

What's New?

199 course enrollment feature available on URSA

Students may now enroll in Special Studies 199 courses via URSA after obtaining approval from the instructor and department chair and completing the appropriate enrollment procedures.

Enrollment verification needed for Financial Aid disbursement

Effective Fall Quarter 1999 the Financial Aid Office will verify enrollment status before disbursing financial aid to your BAR account. Students must be enrolled or waitlisted on at least a half-time status to receive financial aid disbursements.

Business and Administration specialization to be discontinued

The Business and Administration specialization is discontinued effective December 31, 1999. Students currently in the program will be permitted to graduate if they fulfill the requirements. New students must petition to enter the specialization by December 31, 1999, and must have completed at least Economics 1 and 2, and Management 1A and 1B with grades of C- or better by that date.

Voter registration materials available on campus

Voter registration materials will be available from the Registrar's Office forms area, adjacent to 1104 Murphy Hall, and from other campus locations to be announced. Additional information on voter registration materials can be found on the California Secretary of State website at <http://www.ss.ca.gov> or by calling the voter hotline at (800) 345 -VOTE.

WebMail connects MyUCLA users to their e-mail servers

Via WebMail, MyUCLA users can connect to their e-mail accounts with selected servers, allowing UCLA students to check their e-mail from computer labs and other remote locations. WebMail supports Bruin OnLine (@ucla.edu), SEASnet (@seas.ucla.edu), SSC (@ssc.ucla.edu), HUMnet (@humnet.ucla.edu), and Earthlink (@earthlink.net) e-mail accounts. Look for other popular POP servers to be added soon.



Newly renovated Janss Plaza hosts the graduate school fair

Calendar

Students are responsible for observing the following dates and deadlines as published by the Registrar's Office. Anything submitted or requested as an exception to a published deadline is subject to a PENALTY fee of \$10. **URSA enrollment deadlines end at midnight on the published date.**

The calendars below as well as academic calendars to the year 2002 are available on line at <http://www.registrar.ucla.edu/calendar/>

	Winter 2000	Spring 2000	Summer 2000
Filing period for undergraduate applications (file with UC Undergraduate Application Processing Service, P.O. Box 23460, Oakland CA 94623-0460)	—	October 1-31, 1999	
Last day to file application for graduate admission or readmission with application fee, with Graduate Admissions/Student and Academic Affairs, 1255 Murphy Hall, UCLA, Los Angeles, CA 90024-1428	Consult department	Consult department	
Last day to file graduate change of major petitions with Graduate Division, 1255 Murphy Hall	Consult department	Consult department	
First day to obtain Student Parking Request forms at Parking and Commuter Services	October 4	January 3, 2000	May 1, 2000
Last day to submit Student Parking Request for campus parking permit	November 1	February 1	—
Schedule of Classes available online	November 1	February 7	
Last day to file Undergraduate Application for Readmission form at 1113 Murphy Hall (late applicants will pay a \$50 late payment fee)	November 1	February 25	
First day for continuing students to check URSA at (310) 208-0425 or http://www.ursa.ucla.edu/ for assigned enrollment appointments	November 3	February 9	
Reentering students eligible to enroll begin to receive URSA notification letter at their mailing address	November 8	February 14	
<i>Schedule of Classes</i> goes on sale at UCLA Store	November 8	February 14	
URSA enrollment appointments begin	November 11	February 23	March 8
Mailing of UCLA Billing Statement showing registration fee assessment to student's mailing address (verify your mailing address on record at http://www.ursa.ucla.edu/)	December 1	March 1	
Last day for continuing students to file 1998-99 undergraduate scholarship applications	—	March 2	
First day for issuing UCLA BruinCard to new and reentering students	December 1	March 7	
REGISTRATION FEE PAYMENT DEADLINE	December 20	March 20	
LATE registration fee payment in person with \$50 late fee	December 21- January 21	March 20- April 14	
\$50 late fee waived for students using loan/grant checks to pay registration fees	January 4-7	March 28-31	
QUARTER BEGINS	January 5	March 29	
Financial Aid nonelectronic FFELP checks available	January 6	March 30	
Classes are dropped if fee payment is not completed by 5 p.m.	January 7	March 31	
INSTRUCTION BEGINS	January 10	April 3	
Orientation meetings on format for master's theses and doctoral dissertations (see the Theses and Dissertations Adviser, 330 Powell Library)	January 20-22	April 13-15	
LAST DAY (End of Second Week)	January 21	April 14	
1. To drop impacted courses (L&S undergraduate students)			
2. To change Study List (add, drop courses) without fee through URSA			
3. To check wait lists for courses through URSA			
4. To enroll in courses for credit without \$50 late Study List fee through URSA			
5. To file advancement to candidacy petition for master's degree with major department			
6. To file graduate leaves of absence with Graduate Division, 1255 Murphy Hall			
7. To file undergraduate request for educational fee reduction with college or school			
8. For Nursing undergraduates to add/drop without school approval			
9. To declare bachelor's degree candidacy for current term (with fee depending on units completed — see Degree Policies in the Academic Policies section for details)			
10. For full refund on textbooks with UCLA Store receipt (exception made with proof of drop or withdrawal up to 8th week; summer deadlines are end of first week of the session)			

Session 1, June 30
Session 2, August 4

Winter 2000 Schedule of Classes

Calendar / 5

	Winter 2000	Spring 2000	Summer 2000
LAST DAY (End of Third Week)	January 28	April 21	
1. For all undergraduate and graduate students to ADD courses with \$3 per course fee through URSA			
2. For undergraduate and graduate students to file Late Study List with \$50 fee			
Undergraduates approved for reduced educational fee are audited (must be enrolled in 10 units or less to be eligible for reduction) as of this date	January 28	April 21	
LAST DAY (End of Fourth Week)	February 4	April 28	
1. For all L&S undergraduates to DROP nonimpacted courses without a transcript notation (\$3 per transaction fee through URSA)			
2. For SEAS, SOAA, and TFT undergraduate students to DROP courses with \$3 per course fee through URSA			
Undergraduate course materials fees are assessed based on enrollment at end of fourth week (see the Miscellaneous Fees section in "Registration")	February 4	April 28	
Last day to submit final drafts of dissertations to doctoral committee for degrees to be conferred in current term	February 15	May 10	
Last day for undergraduates to change grading basis (optional P/NP) with \$3 per transaction fee through URSA	February 18	May 12	
Last day to submit final drafts of theses to master's committees for degrees to be conferred in current term	March 1	May 24	
Last day to file completed copies of theses for master's degrees and dissertations for doctoral degrees to be conferred in current term with the University Theses and Dissertations Adviser, 330 Powell Library	March 13	June 5	
INSTRUCTION ENDS	March 17	June 9	
Reading Day (no classes held)	—	—	—
Last Day to Withdraw	March 17	June 9	
LAST DAY (End of Tenth Week)	March 17	June 9	
1. For L&S undergraduates to drop nonimpacted courses by petition with instructor approval, \$13 per course fee, and transcript notation			
2. For graduate students to change grading basis (optional S/U) with \$3 per course fee through URSA			
3. For graduate students to DROP courses with \$3 per course fee through URSA			
Common Final Examinations	March 18-19	June 10-11	
Final Examination Week	March 20-24	June 12-16	
QUARTER ENDS	March 24	June 16	
Commencement weekend (by college/school)	—	June 17-18	
Summer Session 1 — six week			June 26-August 4
Summer Session 1 — eight week			June 26-August 18
Summer Session 1 — nine week			June 26-August 25
Summer Session 1 — ten week			June 26-September 1
Summer Session 2			August 7-September 15
First day to obtain GPA for previous term grades through URSA	April 12	July 6	
ACADEMIC AND ADMINISTRATIVE HOLIDAYS	January 17	March 27	July 4
	February 21	May 29	September 4

Deadlines are subject to change. See <http://www.registrar.ucla.edu/calendar/> for updates

Registration

Registration

Registration consists of paying fees and enrolling in classes.

1. Registration fees and other University charges are paid through the UCLA Student Billing Statement, also called the BAR statement, mailed monthly to your UCLA mailing address by the Student Accounting Office
2. Enrollment in classes is completed through URSA at (310) 208-0425 or <http://www.ursa.ucla.edu> (see "URSA" for full details)

You must complete both processes by the established deadlines (see "Calendar") to be officially registered and enrolled for the term.

Paying Fees

Payments can be mailed, deposited in the Administrative Main Cashier's drop slot (1125 Murphy Hall), sent Western Union Quick Collect, or paid via credit card online through CyberPay. After the published deadline, payments must be made in person at 1125 Murphy Hall and are assessed an additional \$50 late fee. For more information on paying fees, see "Billing."

Mandatory Medical Insurance

As a condition of registration, UCLA requires **international students** (graduate and undergraduate) on nonimmigrant visas and **graduate students** to have *adequate* medical insurance coverage during all periods of enrollment.

The following insurance plans are NOT acceptable and do NOT fulfill the University requirement for adequate medical/health insurance: (1) travel insurance plans of any kind, (2) any plans purchased outside the U.S. and/or not issued by a U.S. company, (3) reimbursement arrangements or vouchers, including those from home governments and consulates in the U.S.

The **Medical Insurance Plan (MIP)** that UCLA offers fulfills the University requirement for adequate medical insurance. For **graduate and international students**, the MIP fee is included each term in the BAR statement amount due. This is the only way to purchase MIP.

Students who decide to waive out of MIP because they have adequate private medical insurance must complete the Medical Insurance Waiver Request included each term with the BAR statement and submit the form when they pay their registration fees. Students whose fees are paid by financial aid, graduate fellowship funds, or other sources must submit their MIP waiver by the published registration deadline each term. Students may waive out of MIP online at <https://www.saonet.ucla.edu/health/insuranc/mipforms/auth.pl>. Dates for this online service are posted at the website.

Students who do not purchase MIP must have an adequate private medical insurance plan that provides all the following minimum benefits:

1. A minimum of \$100,000 in lifetime benefits
2. Coverage of at least 75 percent of medical expenses, with a deductible of \$500 or less and a copayment of 20 percent or less
3. A policy issued in the U.S. by a U.S. carrier
4. Inclusion of Medical Evacuation and Repatriation benefits for those on J-1 or J-2 visas

If the private medical insurance plan does not meet all of the above requirements, students must purchase MIP.

For **all other undergraduate students**, the MIP fee appears as a voluntary option on the BAR statement and is in addition to the amount due each term. To request MIP, students must select it by marking that item on the remittance portion of the BAR statement. The remittance slip must be returned to the UCLA Administrative

Main Cashier by the published registration deadline each term. This is the only way to purchase MIP.

This serves as notice of the mandatory medical insurance requirement; it is each student's responsibility to obtain the necessary information before registering. Changes and exceptions requested after students have registered cannot be honored. MIP cancellation requests must be made to the Ashe Student Health and Wellness Center Insurance Office within 10 days from the MIP effective date. For more on MIP or adequate medical insurance requirements, call the Ashe Center Insurance Office at (310) 825-4073, option 4.

Holds

Students may have holds placed on their student record, which could affect registration, enrollment, financial aid, campus services and/or release of academic transcripts for the following reasons:

1. Failure to comply with admission provisions
2. Failure to settle financial obligations with the University
3. Failure to respond to official notices

Each student who becomes subject to a hold action is given advance notice and ample time to respond. In most cases, the hold must be released from the initiating office before a student may enroll in classes or receive various campus services. You can obtain holds information on URSA OnLine at <http://www.ursa.ucla.edu/> or a reading of your holds on URSA Telephone at (310) 208-0425.

Enrolling in Classes

See "Class Listings" for class times, rooms, instructors, and other enrollment information. For updated listings, see the online *Schedule of Classes*. Consult "Class Listings" and your school or college advisers (see "Academic Counseling"), to assemble a program of courses.

Plan two or three alternate programs in case your first choice of courses is not available (use the "Enrollment Worksheet" on the inside back cover of this schedule to list alternate courses). Do not choose two courses in the same final examination group (see the final examination chart in "Class Listings") or select classes that conflict in meeting times. If conflicts are unavoidable, consult with the instructor of each course at the first class meeting. For detailed enrollment instructions, see "Enrollment" in this schedule.

Class Attendance

Class rosters, which identify enrolled or wait-listed students, are issued to each instructor by the Registrar's Office. Attendance in UCLA classes is limited to duly enrolled regular session or concurrent University Extension students. Guests may attend lectures only with the approval of the instructor. Students may be dropped from a course for academic reasons such as lacking the approved prerequisites and requirements (SR542). If attendance is an academic requirement established by the instructor, students may be dropped from a course because of excessive absences.

Auditing Classes

With the consent of the instructor, registered students and interested individuals are permitted to audit classes. Arrangements are made directly with the faculty member under any rules the faculty member may establish, and those auditing ordinarily do not participate in discussions, exams, or written papers. Audited classes are not recorded on the Study List or on transcripts for regular session courses.

Class Notes

Notes or recordings made by students are for purposes of individual or group study or for other non-commercial purposes reasonably

arising from the student's membership in the class or the University. Permission to make notes or recordings falls within the instructor's discretion as informed by instructional purposes, classroom order, property interests or other reasonable issues arising in the academic context. Notes and recordings may not be exchanged or distributed for commercial purposes, for compensation, or for any other purpose other than study, either between students or between a student(s) and a third party. Unless authorized by the University in advance and explicitly permitted by the instructor, commercial use of class notes or recordings constitutes an unauthorized commercial activity in violation of the *UCLA Regulations on Activities, Registered Organizations and Use of Properties*, Section IV, Paragraph A (<http://www.saonet.ucla.edu/csp/regs.htm>). Students who violate this policy are subject to University discipline.

Individual instructors retain intellectual property rights in lecture material, pursuant to U.S. copyright law and California Civil Code 980(a)(1). Misuse of course notes derived from lecture material may also subject an individual to legal proceedings brought by the instructor.

Pursuant to the guidelines reviewed by the UCLA Academic Senate (1973), lecture note subscription services are permitted, if authorized in advance by the University and if approved by the instructor. The Lecture Notes service offered by the Associated Students, UCLA is currently authorized by the University to provide a course notes subscription service for particular classes. For such classes, the note taker is approved in advance by the instructor, and the instructor may review the notes before their distribution and sale through the UCLA Store Lecture Notes office at Ackerman Union. The list of classes with such a subscription service is available at Ackerman Union.

URSA

University Records System Access (URSA) enables all UCLA students to acquire information from their University academic records stored on the student system computer databases. Below is an overview of URSA features; see "URSA" for details.

URSA Telephone

Use URSA Telephone (310-208-0425) to process your class enrollment. You may also add, drop, or exchange classes/sections, put yourself on the wait list for a class, add a class using a PTE #, change the grading basis for a class, obtain a reading of your Study List, check your wait-list position, and obtain instructor names for all courses. Enroll during your assigned appointment periods, which you also obtain through URSA Telephone or URSA OnLine.

URSA OnLine

Use URSA OnLine (<http://www.ursa.ucla.edu/>) to process your enrollment or to view and print your Study List, undergraduate Degree Progress Report (DPR), enrollment appointment time, holds information, grades for a term, and registration status. You can also change your address information, including phone number and e-mail, privacy release designation, and PIN for accessing URSA.

Study Lists

A Study List is the record of the courses you are enrolled in for the term. Friday of the second week of instruction, your Study List of enrolled courses becomes "official" and all wait lists are eliminated. You should check your Study List through URSA after all enrollment transactions. **You are responsible for all courses and the grading basis as listed on URSA, and you cannot receive credit for courses not listed.** Errors or omissions should be corrected before your academic dean's deadline for changes by petition. Unapproved withdrawal from or neglect of a course entered on the Study List results in a failing grade.

UCLA

summer sessions

1147 Murphy Hall
9 a.m. to 5 p.m. weekdays
(310) 794-8333
Fax: (310) 794-8160

E-mail: info@summer.ucla.edu
<http://www.summer.ucla.edu>

URSA Enrollment

UCLA students can enroll for both Summer Sessions using URSA starting March 8, 2000.

Spring 2000 Schedule of Classes

Summer Sessions classes for 2000 are listed in a special section of the Spring Quarter 2000 *Schedule of Classes* (available at the UCLA Store). This will include course I.D. numbers and may be used to enroll via URSA.

enrollment begins

March 8, 2000

enrollment for travel study programs begins November 1, 1999

Class Listings Online

Summer Sessions classes for 2000 will be available in early January 2000 at <http://www.summer.ucla.edu>.

2000 Summer Sessions Dates

Session 1 six weeks
June 26, 2000 - August 4, 2000
Session 1 eight weeks
June 26, 2000 - August 18, 2000
Session 1 nine weeks
June 26, 2000 - August 25, 2000
Session 1 ten weeks
June 26, 2000 - September 01, 2000

Session 2 six weeks
August 7, 2000 - September 15, 2000

Intensive Foreign Language Courses

Each summer, several foreign languages are taught in an intensive format allowing completion of the one-year language requirement during a single summer.

Travel Study Programs

Full-credit academic programs are being offered this summer in Brazil, England, France, Greece, Hawaii, Indonesia, Italy, Japan, Mexico, South Africa, and Spain. Some also include visits to neighboring countries. For further information, call Summer Sessions at (310) 794-8340.

Enrollment

Summer enrollment is on a first-come, first-served basis. Some courses, such as laboratory courses, have limited enrollment, so enroll early.

Winter 2000 Fee Charts

Fees are subject to revision without notice

See <http://www.registrar.ucla.edu/fees> for updated fee information

	Graduate Students/Quarter		Undergraduates/Quarter		Dentistry Students/Quarter		M.B.A. Students/Quarter	
	Resident	Nonresident	Resident	Nonresident	Resident	Nonresident	Resident	Nonresident
University registration fee ^a	\$ 238.00	\$ 238.00	\$ 238.00	\$ 238.00	\$ 238.00	\$ 238.00	\$ 238.00	\$ 238.00
Educational fee ^b	966.00	1,029.00	906.00	1,029.00	1,029.00	1,029.00	1,029.00	1,029.00
Undergraduate Students Association fee			23.00	23.00				
Graduate Students Association fee	5.50	5.50			5.50	5.50	5.50	5.50
Ackerman Student Union fee	17.00	17.00	17.00	17.00	17.00	17.00	17.00	17.00
Seismic fee for Ackerman/Kerckhoff ^c	38.00	38.00	38.00	38.00	38.00	38.00	38.00	38.00
Wooden Center fee	12.00	12.00	12.00	12.00	12.00	12.00	12.00	12.00
Mandatory medical insurance fee	193.00	193.00			193.00	193.00	193.00	193.00
Nonresident tuition ^d		3,268.00		3,268.00		3,268.00		3,268.00
Mandatory fees	\$ 1,469.50	\$ 4,800.50	\$ 1,234.00	\$ 4,625.00	\$ 1,532.50	\$ 4,800.50	\$ 1,532.50	\$ 4,800.50
Professional school fee for Fall 1994 admits ^e					667.00	667.00	667.00	667.00
Course materials fee							30.00	30.00
Total mandatory fees					\$ 2,199.50	\$ 5,467.50	\$ 2,229.50	\$ 5,497.50
Professional school fee for Fall 1995 ^f admits					1,000.00	1,000.00	1,334.00	1,334.00
Course materials fee							30.00	30.00
Total mandatory fees					\$ 2,532.50	\$ 5,800.50	\$ 2,896.50	\$ 6,164.50
Professional school fee for Fall 1996 ^g admits					1,334.00	1,334.00	2,000.00	2,000.00
Course materials fee							200.00	200.00
Total mandatory fees					\$ 2,866.50	\$ 6,134.50	\$ 3,732.50	\$ 7,000.50
Professional school fee for Fall 1997 admits					1,667.00	1,667.00	2,000.00	2,000.00
Course materials fee							200.00	200.00
Total mandatory fees					\$ 3,199.50	\$ 6,467.50	\$ 3,732.50	\$ 7,000.50
Professional school fee for Fall 1998 or Fall 1999 ^h admits					1,667.00	1,667.00	2,000.00	2,000.00
Course materials fee							325.00	325.00
Total mandatory fees					\$ 3,199.50	\$ 6,467.50	\$ 3,857.50	\$ 7,125.50

a. Exact per quarter fee is \$237.66; \$237 is charged in Fall Quarter 1999 and \$238 is charged in Winter and Spring quarters 2000.

b. Exact per quarter fee for resident graduates is \$965.33; \$965 is charged in Fall Quarter 1999 and Spring Quarter 2000, and \$966 is charged in Winter Quarter 2000. Exact per quarter fee for resident undergraduates is \$905.33; \$905 is charged in Fall Quarter 1999 and Spring Quarter 2000, and \$906 is charged in Winter Quarter 2000. Exact per quarter fee for all other students is \$1,028.66; \$1,028 is charged in Fall Quarter 1999 and \$1,029 is charged in Winter and Spring quarters 2000.

c. Exact per quarter fee is \$37.66; \$37 is charged in Fall Quarter 1999 and \$38 is charged in Winter and Spring quarters 2000.

d. Nonresident tuition for graduate students advanced to doctoral candidacy is \$817 per quarter for a maximum of nine quarters.

e. Exact per quarter fee is \$666.66; \$666 is charged in Fall Quarter 1999 and \$667 is charged in Winter and Spring quarters 2000.

f. Exact per quarter fee for M.B.A. students is \$1,333.33; \$1,333 is charged in Fall Quarter 1999 and Spring Quarter 2000, and \$1,334 is charged in Winter Quarter 2000.

g. Exact per quarter fee for Dentistry students is \$1,333.33; \$1,333 is charged in Fall Quarter 1999 and Spring Quarter 2000, and \$1,334 is charged in Winter Quarter 2000.

h. Exact per quarter fee for Dentistry is \$1,666.66; \$1,666 is charged in Fall Quarter 1999, and \$1,667 is charged in Winter and Spring quarters 2000.

Winter 2000 Fee Charts

Fees are subject to revision without notice

See <http://www.registrar.ucla.edu/fees> for updated fee information

	Nursing Graduate Students/Quarter		Theater, Film, and Television Graduate Students/Quarter		Law Students/Semester		Medicine Students/Semester	
	Resident	Nonresident	Resident	Nonresident	Resident	Nonresident	Resident	Nonresident
University registration fee ^a	\$ 238.00	\$ 238.00	\$ 238.00	\$ 238.00	\$ 356.50	\$ 356.50	\$ 356.50	\$ 356.50
Educational fee ^b	1,029.00	1,029.00	1,029.00	1,029.00	1,543.00	1,543.00	1,543.00	1,543.00
Graduate Students Association fee	5.50	5.50	5.50	5.50	8.25	8.25	8.25	8.25
Ackerman Student Union fee	17.00	17.00	17.00	17.00	25.50	25.50	25.50	25.50
Seismic fee for Ackerman/Kerckhoff ^c	38.00	38.00	38.00	38.00	56.50	56.50	56.50	56.50
Wooden Center fee	12.00	12.00	12.00	12.00	18.00	18.00	18.00	18.00
Mandatory medical insurance fee	193.00	193.00	193.00	193.00	290.00	290.00	290.00	290.00
Course materials fee					20.00	20.00		
Special Law/Medicine fee					188.00	188.00	188.00	188.00
Nonresident tuition ^d		3,268.00		3,268.00		4,902.00		4,902.00
Mandatory fees	\$ 1,532.50	\$ 4,800.50	\$ 1,532.50	\$ 4,800.50	\$ 2,505.75	\$ 7,407.75	\$ 2,485.75	\$ 7,387.75
Professional school fee for students admitted fall 1994					1,000.00	1,000.00	1,000.00	1,000.00
Total mandatory fees					\$ 3,505.75	\$ 8,407.75	\$ 3,485.75	\$ 8,387.75
Professional school fee for students admitted fall 1995					2,000.00	2,000.00	1,500.00	1,500.00
Total mandatory fees					\$ 4,505.75	\$ 9,407.75	\$ 3,985.75	\$ 8,887.75
Professional school fee for students admitted fall 1996 ^e	500.00	500.00	667.00	667.00	3,000.00	3,000.00	2,000.00	2,000.00
Total mandatory fees	\$ 2,032.50	\$ 5,300.50	\$ 2,199.50	\$ 5,467.50	\$ 5,505.75	\$ 10,407.75	\$ 4,485.75	\$ 9,387.75
Professional school fee for students admitted fall 1997 or later ^f	600.00	600.00	667.00	667.00	3,000.00	3,000.00	2,500.00	2,500.00
Total mandatory fees	\$ 2,132.50	\$ 5,400.50	\$ 2,199.50	\$ 5,467.50	\$ 5,505.75	\$ 10,407.75	\$ 4,985.75	\$ 9,887.75

- a. Exact per quarter fee is \$237.66; \$237 is charged in Fall Quarter 1999 and \$238 is charged in Winter and Spring quarters 2000.
- b. Exact per quarter fee is \$1,028.66; \$1,028 is charged in Fall Quarter 1999, and \$1,029 is charged in Winter and Spring quarters 2000.
- c. Exact per quarter fee is \$37.66; \$37 is charged in Fall Quarter 1999 and \$38 is charged in Winter and Spring quarters 2000.
- d. Nonresident tuition for graduate students advanced to doctoral candidacy is \$817 per quarter for a maximum of nine quarters.
- e. For Theater, Film, and Television graduate students, the exact per quarter MFA program fee is \$666.66: \$666 is charged in Fall Quarter 1999, and \$667 is charged in Winter and Spring quarters 2000.
- f. For Theater, Film, and Television graduate students, the exact per quarter MFA program fee is \$666.66: \$666 is charged in Fall Quarter 1999, and \$667 is charged in Winter and Spring quarters 2000.

Miscellaneous Fees	
<i>Fees are subject to revision without notice</i>	
Acceptance of admission fee (applies toward undergraduate registration fees; nonrefundable)	\$100.00
Application fee (includes readmissions and intercampus transfers)	40.00
Athletic supplies not returned — charges assessed based on actual replacement costs	
BAR delinquent collection fee	20.00
Breakage — charges assessed by departments based on actual replacement costs	
BruinCard Replacement	
Lost	15.00
Damaged	5.00
Cancellation of Medical Insurance Plan (MIP)	20.00
Changes in Study List (per course)	3.00
Changes in Study List after published dates (per course)	13.00
Course Materials fees (nonrefundable)	
Materials Use Fee – varies by course (see class listings)	
Instructional Enhancement Fee (designated L&S courses)	
Humanities Division courses per unit	2.50
Social Sciences Division course per unit	2.50
Physical Sciences Division courses per unit	3.50
Life Sciences Division courses per unit	3.50
Credit by examination	5.00
Declaration or change of bachelor's degree candidacy after 160 units (172 units for Engineering students)	13.00
Duplicate/special order diploma	60.00
Failure to empty locker within specified period	5.00
"Good Student" Auto Insurance Certification	5.00
Housing application	20.00
In absentia degree processing fee (undergraduate)	75.00
Late filing of Study List	50.00
Late payment of registration fees	50.00
Late repayment of student short-term loans	10.00
Penalty fee (approved exceptions to published deadline)	10.00
Registrar's documents, copies or transmission	
Fax charge (domestic)	5.00
Fax charge (international)	10.00
Photocopies (each page)	.25
Reinstatement of status after lapse	10.00
Removal of I grade (each course)	5.00
Rental of academic apparel for Commencement	
Bachelor's candidates (for purchase only)	25.00
Master's candidates	30.00
Doctoral candidates	
Complete set	33.00
Cap and gown only	25.00
Returned check collection	10.00
Returned registration fee check collection	60.00
Service Fee for Cancellation of Registration	10.00
Student Health missed appointment	20.00
Subject A Placement Examination (undergraduates only)	55.00
Transcript of record, academic or enrollment verification (official, each copy)	5.00
Transcripts — additional services/fees	
Same day Processing Service (per addressee)	10.00
Special handling (per addressee)	15.00
Special mailing fees vary; consult Academic Record Services	
GRADUATE STUDENTS ONLY	
Acceptance of admission deposit, new M.B.A. students, AGSM (applies toward registration fees; nonrefundable)	\$ 500.00
Acceptance of admission deposit, School of Dentistry (applies toward registration fees; nonrefundable)	200.00
Candidacy for doctoral degree	65.00
Doctoral dissertation copyright fee (optional)	35.00
Filing fee for master's thesis or doctoral dissertation (one half of registration fee)	119.00

Billing

BAR Statement

The UCLA Student Billing Statement, also known as the BAR statement since it is generated by the Billing and Receivables (BAR) System, serves as each UCLA student's bill for registration fees and other University charges. Students are automatically assigned a BAR account and mailed a statement of activity each month. The statements, which include your registration fee assessment, are generated on the dates below and mailed within three to four days.

Term	Mailing Dates
Fall Semester — Medicine	July 1
Fall Semester — Law	August 1
Fall Quarter	September 1
Winter Quarter/Spring Semester	December 1
Spring Quarter	March 1

New and reentering students have their bills mailed to them according to the above schedule if they have filed both the Statement of Intent to Register and the Statement of Legal Residence and their residence for tuition is determined.

If you receive financial aid, the Financial Aid System automatically credits your BAR account with your financial aid to pay your registration fees and most other outstanding UCLA debts, such as student health or laboratory fees.

All charges (other than registration charges) must be paid in full by the statement **deadline, the 20th of each month** (or the preceding workday if the deadline falls on a weekend or holiday), to avoid assessment of a \$20 delinquent fee. If you decide not to attend UCLA, use URSA Telephone to declare nonattendance for a term (option 5# under the Students Records Menu). Check the readmission policies outlined in "Academic Policies" in order to protect your student status.

Bruin Direct

With Bruin Direct, any credit balance refunds are deposited directly to your bank account. Notification of these transactions is sent to your current e-mail address before each deposit is made.

UCLA requires direct deposit for credit balance refunds in BAR. If you are not currently enrolled in Bruin Direct and did not receive an authorization form in the mail, you must pick up a form from the Administrative Main Cashier's Office at 1125 Murphy Hall or from Student Accounting at B303 Murphy Hall.

Student Medical Insurance Plan (MIP)

As a condition of registration, UCLA requires **international students** (graduate and undergraduate) on nonimmigrant visas and **graduate students** to have *adequate* medical insurance coverage during all periods of enrollment. UCLA offers the Medical Insurance Plan, which fulfills the requirement. See the Mandatory Medical Insurance Requirement section in "Registration" for requirements.

Paying Fees

Detach the bottom portion of the BAR statement and mail your remittance, or drop it in the Administrative Main Cashier's drop slot, 1125 Murphy Hall. Allow at least five working days for mail delivery. The University is not responsible for materials lost or delayed in the mail.

A **late payment fee** of \$50 is assessed to all students paying registration fees after the deadline. Missing or incomplete payments or payment documents may result in loss of classes, medical insurance or assessment of late fees. Use URSA to verify that your fees have been received and processed before the dropping of classes deadline.

In the envelope provided, return the following to the **UCLA Remittance Processing Center**, 10920 Wilshire Blvd., First floor, Suite 107, Los Angeles, CA 90024-6503.

- Bottom Portion** of BAR statement
- Payment** (do not send cash; write your nine-digit UCLA student I.D. number on all checks, money orders, or other forms of payment and indicate method of payment)
 - Check or Money Order**
Make payable to REGENTS-UC. A \$60 fine is assessed if any check for registration fee payment is returned by a bank.
 - VISA/MasterCard/Discover Card**
Complete and sign the VISA/MC/Discover section on the BAR statement by the published fee payment deadline (see "Calendar"). Credit card statements must be signed and completed to be processed. **Fax payments are no longer accepted.** Refer to the other payment methods below.
- MIP Waiver Request.** Return your BAR remittance document indicating that you are waiving out of the medical insurance along with the completed MIP Waiver Request, which is included with your bill. To complete the waiver request online, see the Student Health Services website at <https://www.saonet.ucla.edu/health/insuranc/mipforms/auth.html> or link to the site through URSA On-Line. Students who fail to submit a completed MIP waiver request may be required to pay the mandatory medical insurance fee. Check your BAR account to verify that your waiver has been received and posted.

Administrative Main Cashier's Office (310) 825-2201, 9 a.m. to 5 p.m. weekdays.

Western Union Quick Collect Payment

Go to any Western Union agent location worldwide and complete a Quick Collect form for UCLA. Provide the amount of payment, your name and UCLA student I.D. number. Indicate the payment is for registration fees and the term to which it should apply. The Code City is Maincash, CA. The Western Union agent will collect your payment in U.S. currency and enter the transaction into their system. It is transmitted within minutes and recorded to your BAR account when the funds are received.

AutoPay

Students can have their own BAR account balances automatically paid by credit card. Credit cards are charged around the fifth of each month and payments are posted to BAR. See the Administrative Main Cashier or Student Accounting offices for information on how to sign up

CyberPay via URSA

Students may use CyberPay to pay their BAR accounts by credit card through the financial section of URSA OnLine.

Address Change

It is extremely important that your **UCLA Mailing Address** is always accurate. You may change your address any of the following ways:

- On URSA OnLine at <http://www.ursa.ucla.edu/>
- By filling out the Change of Mailing Address portion on the reverse of the UCLA Billing Statement
- In person at the Enrollment and Degree Services Office, 1113 Murphy Hall.

Registration Confirmation

Check URSA to confirm that your registration fee payment has been processed by the Administrative Main Cashier. For paper proof of payment, print a copy of the Registration Status screen in URSA On-

Line. This can be presented with the UCLA BruinCard as proof of student status for the specified term.

Late Payment

Late Payment in Person

Anyone who did not pay registration fees by the deadline must pay a \$50 **late payment fee** between 9 a.m. and 5 p.m. weekdays at the Administrative Main Cashier's Office, 1125 Murphy Hall.

New and Reentering Students must pay their fees directly at the Administrative Main Cashier's Office once they receive an URSA notification letter or appointment letter from the Registrar's Office.

Late registration is complete when you pay registration fees and enroll in classes.

Late Payment after Friday of the Second Week

If you enroll in classes and pay registration fees after Friday of the second week of classes, you are assessed **both the \$50 late study list fee and the \$50 late registration fee**. This means it is an extra **\$100** to register and enroll after Friday of the second week.

Once fees are paid, complete an Enrollment Petition (undergraduates obtain petitions from the Registrar's Office, graduate students from their department).

All **undergraduate students** must obtain the instructor's signature for each course listed and obtain approval from the academic college or school.

Graduate students (GD college code) must obtain approval from their authorized departmental adviser.

Dentistry, Law, and Medicine students must have the written approval of their respective Student Affairs Office.

File the Enrollment Petition at 1113 Murphy Hall. Late registration is complete when you pay registration fees and enroll in classes.

Refunds

Cancellation of Registration

Prior to the first day of instruction, students may cancel registration by mailing a written notice to the Enrollment and Degree Services Office, Attn: Cancellation Clerk, 1113 Murphy Hall, Los Angeles, CA 90095-1429. Refund is as follows: **new students** receive a refund for fees paid except the nonrefundable acceptance of admission fee and a \$10 service fee; all **other students** receive a refund for fees paid minus the \$10 service fee.

Withdrawal

Students who withdraw from the University during the course of a term must file an acceptable Notice of Withdrawal or graduate Leave of Absence form (see the Graduate Leaves of Absence section below). The form containing complete instructions is issued at the office of your academic dean (undergraduates) or in your department (graduates).

Failing to attend classes, neglecting courses, or stopping payment on checks tendered for registration does not constitute notice of withdrawal. A \$60 fine is assessed if any check for registration fee payment is returned by a bank for any reason, including stopped payment or insufficient funds. If no credit for courses is received, a full refund of the University registration fee for the regular session is

granted to all students entering the armed forces prior to the end of the sixth week of the term, with no refund thereafter.

A percentage of the registration fees paid is refunded according to the calendar date on which the official Notice of Withdrawal or Leave of Absence form is submitted to the academic dean.

For new graduate, continuing, and reentering students, the schedule of refunds is applied to the fee paid:

100%	on or before January 10
90%	January 11-16
50%	January 17-27
25%	January 28-February 13
0%	February 14

See the refund chart in "Financial Support" for new students who receive federal financial aid and withdraw in their first term.

Refund is as follows: a \$10 service fee is deducted from all 100 percent refunds; for new students, the schedule of refunds is applied to the fees paid minus the nonrefundable acceptance of admission fee and a \$10 service fee. If you receive a 100 percent refund and purchased MIP, you are not eligible for any MIP benefits for that entire term. An additional \$20 processing fee is applied to all MIP cancellation refunds. If you receive less than a 100 percent refund and you purchased MIP, your MIP policy remains in effect for the remainder of the term, and your refund is calculated on the remainder of your registration fees. Registration fee refunds take one to two weeks to process.

If a sponsored student (on financial aid) pays registration fees with personal funds, a refund is initiated automatically through BAR. Students who initially pay registration fees with financial aid, a fee deferral, or a fee waiver, and subsequently cancel or withdraw, do NOT receive a cash refund.

Graduate Leaves of Absence

Continuing graduate students in good standing (3.0 GPA or above) who have completed at least one term of UCLA graduate work may, with the support of their department and the approval of the Graduate Division, be eligible for leaves of absence. Graduate students are allowed a maximum of six quarters of official leave of absence.

Students approved leave of absence are not permitted to use faculty time or make use of University facilities for more than 12 hours since their last registration and are not eligible for apprentice personnel employment or other services normally available to registered students.

Obtain a Request for Leave of Absence form at Graduate Admissions/Student and Academic Affairs, 1255 Murphy Hall. See "Calendar" regarding the deadline for filing the request.

A percentage of the registration fees paid is refunded according to the calendar date on which the official Request for Leave of Absence form is submitted to the Graduate Division. See refund chart above.

A \$10 service fee is deducted from all 100 percent refunds; fees paid by new M.B.A. and Dentistry students are refunded except for their respective nonrefundable Acceptance of Admissions deposit. If you receive a 100 percent refund and purchased MIP, you are not eligible for any MIP benefits for that entire term. An additional \$20 processing fee is applied to all MIP cancellation refunds. If you receive less than a 100 percent refund and you purchased MIP, your MIP policy remains in effect for the remainder of the term, and your refund is calculated on the remainder of your registration fees.

You do not need to apply for readmission as the approved leave is for readmission to a specific term. The Registrar's Office sends forms for you to request registration information when your leave is due to expire.

Financial Support

Financial Aid Office

A129J Murphy Hall
9 a.m. to 5 p.m. weekdays
(310) 206-0400
<http://www.saonet.ucla.edu/fa.htm>
E-mail finaid@saonet.ucla.edu

At the Financial Aid Office you can

1. Pick up financial aid packages or petition and revision forms
2. Get counseling on how to prepare the Financial Aid Application and supporting documents
3. Report changes in your financial situation
4. Obtain information on the Federal Family Educational Loan Program (FFELP), Federal Pell and Cal Grants, or undergraduate scholarships

Return a Financial Aid Notification (FAN)

Financial Aid Distribution through BAR

UCLA uses a central Billing and Receivables (BAR) system to process UCLA bills and payments. Each student is assigned an individual student account and receives a statement of activity in the mail each month. Your statement lists charges, such as registration fees, health insurance, or outstanding debts, and may include anticipated financial aid activity and the amount of funds available for a refund.

The Financial Aid System automatically credits your BAR account with your financial aid. However, in order for this to occur, you must be enrolled on at least a half-time status (six units for undergraduate and eight units for graduate students). If you are not enrolled, financial aid will not be credited to your BAR account.

BAR uses your financial aid as a credit to pay your registration fees and most other outstanding UCLA debts (such as student health visits or recreational fees). BAR does not pay housing charges. If you live on campus, you must make payment arrangements directly with the housing office.

Bank Loans and Electronic Processing

Federal Family Educational Loan Program (FFELP) loans include Federal Subsidized and Unsubsidized Stafford loans. Information on these programs is outlined in the *FFELP Guide*, which explains how to apply for loans electronically. Loans processed electronically are credited to your student account and any credit balance can be transferred directly to your personal checking or savings account using Bruin Direct (see below). Another type of FFELP loan is the Parent Loan for Undergraduate Students (PLUS). Information on this loan is provided in the PLUS Guide. PLUS Loans can not be processed electronically. Paper checks are mailed to parents for the PLUS Loan amount.

Bruin Direct

Bruin Direct allows you to have your refund check electronically transferred to your personal checking or savings account rather than waiting for the check to be generated and mailed to you.

With Bruin Direct, the Financial Aid office uses your financial aid funds to pay your registration fees and any outstanding debts, then forwards remaining funds to your personal checking or savings account.

Bruin Direct enrollment information is available in the Student Accounting Office, B303 Murphy Hall. Bruin Direct is not available if you selected a nonelectronic lender or if you have a PLUS loan.

Financial Aid Online Services

Find answers to many financial aid questions at <http://www.saonet.ucla.edu/fa.htm>. In addition to general information about applying for, evaluating, and awarding financial aid, the site has a calendar with application deadlines and provides links to scholarships, grants, and loan programs. The site also explains aid disbursement and budget adjustments and reevaluations.

URSA allows you to track financial aid information, view award amounts, and verify refund activity. See "URSA" for more information.

Scholarships for Undergraduate Students

The purpose of the Undergraduate Scholarship Program at UCLA is to reward academic excellence and promise and to provide assistance to students in need. A scholarship is expected to create opportunities for further academic growth and development.

Each scholarship is awarded for one academic year. A renewal of scholarship application must be submitted yearly. Students must also apply for financial aid by submitting a Free Application for Federal Student Aid (FAFSA). Semifinalists in the Regents Scholarship competition are given preference for these awards.

Information about university and outside agency scholarship programs is on the Scholarships website at <http://www.saonet.ucla.edu/fa/scholar/index.htm>. More information is on fastWEB (financial aid search through the web), an interactive scholarship search database at <http://www.studentservices.com/fastweb/>.

Scholarship Resource Center

The Scholarship Resource Center (SRC) helps undergraduate students search for scholarship information. The SRC, located at 233 Covell Commons, is open to all UCLA undergraduates, regardless of financial aid eligibility. The center provides referrals and serves as an information base for scholarships, fellowships, and endowments. The SRC works in conjunction with the Division of Honors and Undergraduate Programs, the Financial Aid Office, and the UCLA community.

Special features of the SRC include counseling for students in the application process, a small library of current scholarship books, a proofreading service for scholarship applications, computer access to various scholarship listings, and workshops and general information sessions. For more information, call (310) 206-2875.

Maintaining Satisfactory Progress

Federal regulations require UCLA to establish, publish, and apply standards of Satisfactory Academic Progress for financial aid eligibility. Students who fail to meet the standards become ineligible to receive financial aid until they are in compliance with these requirements. See *Satisfactory Academic Progress Guide*, available at the Financial Aid Office, for a detailed explanation.

If your unit load is below twelve units as of the third week of class in any term, your Federal Pell Grant and Cal Grant B subsistence checks are reduced or cancelled. Increase in units after the third week of class will not result in automatic reinstatement of aid. You must contact the Financial Aid Office for information regarding an appeal. If you have been awarded a Federal Pell Grant as a full-time student and you fall below full-time status, you are billed for the difference between your original award and the actual amount to which your units entitle you. If you are dismissed or drop below half-time status (six units for undergraduates and four units for graduate students), your financial aid is cancelled, and you are billed for all awards (including loans) received.

Withdrawal and Cancellation

Students who decide not to enroll for one or more terms must notify the Financial Aid Office, A129J Murphy Hall. Students are not entitled to receive financial aid for these terms.

When you withdraw, the refund/repayment policy prorates financial aid based on your last day of attendance. You are billed for any funds owed to the University and Federal Student Aid Programs. If you receive an administrative cancellation, all your financial aid for the affected term is canceled and you are billed for any funds received. Additionally, any type of withdrawal may result in having to reapply for Stafford and/or PLUS loans. Contact the Financial Aid Office for additional information.

The registration fee schedule of refunds for students who withdraw during a term is based on calendar days, beginning with the first day of instruction, as follows:

Students attending their first term at UCLA

Days	Quarter Refund	Semester Refund
1	100%	100%
2 to 7	90%	100%
8 to 14	80%	90%
15 to 21	70%	80%
22 to 28	60%	80%
29 to 35	50%	70%
36 to 42	40%	60%
43 to 49	No Refund	60%
50 to 56	No Refund	50%
57 to 63	No Refund	40%
64 or more	No Refund	No Refund

Continuing/ Returning Students

Days	Quarter Refund	Semester Refund
1	100%	100%
2 to 7	90%	90%
8 to 11	50%	90%
12 to 18	50%	50%
19 to 27	25%	50%
28 to 35	25%	25%
36 to 53	No Refund	25%
54 or more	No Refund	No Refund

For detailed withdrawal information, refer to *A Guide to Refund-Repayment* available from the Financial Aid Office.

If you are a financial aid recipient, the refund is returned to the Financial Aid Program from which it was received, not to you.

Student Loan Services

A227 Murphy Hall
9 a.m. to 5 p.m. weekdays
(310) 825-9864
<http://www.saonet.ucla.edu/loans.htm>

Services offered by Student Loan Services include

1. Distribution of nonelectronic FFELP loans
2. Processing and distribution of Student Short-Term Emergency Loan Program (9 a.m. to 4:30 p.m. weekdays)
3. Debt management sessions and loan exit interviews

Loan Fund Distribution

Students who pick up a nonelectronic loan check must present a valid driver's license, California DMV I.D. card, or passport, and have no outstanding financial holds on their records in order to receive the check. Current registration fees and all outstanding University debts are deducted from your loan funds before the balance is distributed to you (see Bruin Direct in this section about direct deposit).

Unit Requirement for Loans

According to federal regulations, undergraduate students must be enrolled in at least six units and graduate students in at least four units continuously throughout the stated loan period to receive loan funds. This information is verified before the loan is distributed to you. If you withdraw or carry **insufficient units** during the stated loan period, any remaining loan funds are returned to the lender, any remaining portion of your loan is cancelled, and you may be billed for funds you have already received. If this happens, you must reapply for a new FFELP loan that reflects your new loan period. For more information, contact the Financial Aid Office, A129J Murphy Hall.

Federal Family Educational Loan Program

Federal Family Educational Loan Program (FFELP) loans come from banks and are issued each term based on a student's application date. Electronic fund transfer (EFT) FFELP loans are distributed through BAR. Non-EFT FFELP loan checks are available at the beginning of each term at Student Loan Services, A227 Murphy Hall. Non-EFT FFELP loan checks are held for pick up for 30 days, then returned to the lender.

Notify Student Loan Services and your FFELP lender in writing within 10 days if you

1. Drop below half-time status, withdraw from UCLA, or transfer to another school
2. Change your address or telephone number, graduation date, name, and/or Social Security number (also notify Registrar's Office, either via URSA OnLine at <http://www.ursa.ucla.edu/> or in person at 1113 Murphy Hall)

Debt Management Session for First-Time UCLA Borrowers

UCLA requires first-time loan recipients to attend a debt management session **prior** to receiving loan funds. If you are a first-time borrower at UCLA, you must attend a debt management session before loan funds are distributed to you or credited to your BAR account. Call (310) 825-9864 for the schedule and location of the debt management sessions or see <http://www.saonet.ucla.edu/loans/sched.htm>.

Winter 2000 Schedule of Classes

Exit Interview Requirement

If you have ever received a loan from the Financial Aid Office and are about to graduate, transfer, withdraw, or take a leave of absence from UCLA, you are required to complete an exit interview with Student Loan Services, A227 Murphy Hall, (310) 825-9864.

Student Short-Term Emergency Loans

Interest-free short-term loans are available in Student Loan Services to all registered students with sound credit histories with the office. Three types are currently available:

1. Emergency loans to meet very short-term emergencies; loan amount does not exceed \$200.
2. Living Expenses to meet specific and nonrecurring financial obligations. Employment verification is required.
3. Financial Aid Advance to fill the gap between the Financial Aid Office award of loans and/or grants and the actual receipt of them. Loan and grant checks are collateral for this type of loan, and the student borrower authorizes Student Loan Services to endorse financial aid checks to pay for the loan.

To apply, you must be currently registered (or using the loan to register) and present a driver's license, California DMV I.D. card, or passport. The loan must be repaid on time or a \$10 late fee is assessed. The defaulted loan may be subject to further collection actions and your future loan eligibility may be jeopardized. Past-due short-term loans must be paid with cash, money order, or cashier's check in order for you to receive University services.

Graduate Student Support Office

1228 Murphy Hall
(310) 825-1025
<http://www.gdnet.ucla.edu/>

Merit-Based Awards

Merit-based awards funded by the Graduate Division take the form of stipend, fee, and/or nonresident tuition awards. To receive these awards, you must return a signed contract and necessary supporting documentation to Graduate Student Support, 1228 Murphy Hall.

Fee Remissions

As a result of employment in an eligible academic apprentice personnel title, graduate students may receive certain fee remissions. Eligibility is determined by the following criteria:

1. Appointment(s) must be at least 25 percent time, not to exceed 50 percent time, and only under eligible title codes (see your department for specific details).
2. Work at least 25 percent time during the term.
3. Register and enroll in a minimum of eight units no later than the third week of instruction; Graduate Student Researchers (GSRs) enrolled in 12 units may qualify for a second fee remission.
4. Previous quarter's GPA must be 3.0 or better.

All eligible academic apprentice personnel receive partial fee remissions from the Office of the President; eligible GSRs receive an additional fee remission from the campus.

Fee Deferrals

Academic apprentice personnel can obtain a Fee Deferral from the department to extend the registration fee and nonresident tuition payment deadline by approximately two months. It is your responsibility to pay back the deferral with either personal funds or a fee award credited to your account. Students who do not meet the extended deadline are charged a late fee.

Medical Insurance Plan Premiums

The mandatory insurance premium is paid for all eligible academic apprentice personnel. **Do not waive out of health insurance** if you want the premium paid as part of your employment. To waive out of MIP, submit the MIP waiver before the original registration fee payment deadline, because a waive out cannot be reversed during the term even if you have been given a fee deferral.

Extramural Support

The Graduate and Postdoctoral Extramural Support (GRAPES) database contains information on over 300 awards for graduate study, dissertation research, travel grants, and postdoctoral research. GRAPES is available at <http://www.gdnet.ucla.edu/grpinst.html> or contact the Special Fellowships Office, 1252 Murphy Hall, (310) 825-3521.

Taxpayer Relief Act of 1997

The Taxpayer Relief Act of 1997 (Act) enacted a number of educational tax benefits that may have an impact on the federal income tax liability of students and their families. To assist the Internal Revenue Service (IRS) monitor eligibility for these tax credits, the Act requires universities to provide certain information to the IRS on its students. A brief summary of the provisions that may apply to your attendance at UCLA follows:

Hope Scholarship Tax Credit (effective for expenses paid on or after 1/1/98) is a nonrefundable tax credit up to a maximum amount of \$1,500 for qualified tuition and fees paid by or on behalf of a student. The credit is generally available for students in their first two years enrolled at least half time in coursework leading to a recognized degree or certificate.

Lifetime Learning Credit (effective for expenses paid on or after 7/1/98) is a nonrefundable credit equal to 20 percent of the first \$5,000 of qualified tuition and fees paid by or on behalf of a student in years in which the Hope Scholarship Credit is not claimed. The credit is generally available for students enrolled in course work leading to a recognized degree or certificate. Individuals enrolled in course work to acquire or improve job skills may also be eligible for the Lifetime Learning Credit.

Student Loan Interest Deduction (effective for interest paid on or after 1/1/98) is a federal income tax deduction for an amount up to \$1,000 in interest paid on loans incurred to pay qualified education expenses.

As required by law, UCLA will report to the IRS the identity of students who have paid educational fees that may be eligible for the Hope Scholarship or Lifetime Learning Credit. On or before February 1, 1999, students will receive a corresponding report. Any questions regarding information printed on this form should be directed to Computer Data Service Inc., the University of California's education tax credit reporting service, at their toll free number, 1-877-HOPE 811, or see <http://www.1098-T.com>.

To find out if you qualify for benefits under these or other provisions of the Taxpayer Relief Act, please contact a tax consultant or call the Internal Revenue Service. **The University of California is not authorized to respond to tax questions.**

More detailed information is at <http://www.ed.gov/inits/hope/>

Sponsored Student Information

Where to Obtain Information on Fee Deferrals or Fee Waivers

Type of Aid	Authorized Issuing Offices	Location
Air Force ROTC	Student Accounting Office	B303 Murphy Hall
Army ROTC	Military Science, Student Accounting Office	132 Men's Gym B303 Murphy Hal
Athletic Grant-in-Aid	Athletic Department	Morgan Center
California Grant A and Grant B	Financial Aid Office	A129J Murphy Hall
California Scholarship Commission—Graduate	Graduate Student Support	1228 Murphy Hall
Chancellor's or Regents Fellowship—Nonresident	Graduate Student Support	1228 Murphy Hall
Child of Deceased Fireman or Lawman	Registrar's Office	1113 Murphy Hall
Contractual Credential Candidate—Nonresident	Registrar's Office	1113 Murphy Hall
Departmental Sponsorship (includes any traineeship paid through the department)	Respective Departments	Various
Education Abroad Student (from UCLA to Abroad Program)	Registrar's Office	1113 Murphy Hall
Education Abroad Student (from University Abroad)	Education Abroad Office	28 Haines Hall
Faculty Dependent—Nonresident	Registrar's Office	1113 Murphy Hall
Graduate Students Studying Out of State	Graduate Student Support	1228 Murphy Hall
International Students on Nonimmigrant Visas with Letter from Sponsor (unless TA or departmental sponsorship)	Student Accounting Office	B303 Murphy Hall
Military Dependent—Nonresident	Registrar's Office	1113 Murphy Hall
National Service Trust	Student Accounting Office	B303 Murphy Hall
Navy ROTC—Five-Term	Naval Science Student Accounting Office	123 Men's Gym B303 Murphy Hall
NDEA and NSF Fellowship Holders	Graduate Student Support	1228 Murphy Hall
Nonacademic University Employee—Full Time (see Staff Personnel Policy 260)	Campus Human Resources	200 UCLA Wilshire Center
Outside Agencies (private industries, clubs, and organizations)	Student Accounting Office	B303 Murphy Hall
Resident Reclassifications	Registrar's Office	1113 Murphy Hall
Scholarships	Financial Aid Office	A129J Murphy Hall
State Rehabilitation Service	Office for Students with Disabilities Student Accounting Office	A255 Murphy Hall B303 Murphy Hal
TA, Associate or Acting Instructor—Nonresident (students must pay if waiver is denied)	Respective Departments	Various
TA, Associate or Acting Instructor, Research Assistant or Postgraduate	Respective Departments	Various
Undergraduate Nonresident Tuition (less than 10 units)	Registrar's Office	1113 Murphy Hall
Undergraduate Reduced Educational Fee (less than 10 units)	Registrar's Office	1113 Murphy Hall
Undergraduate Scholarships	Financial Aid Office	A 129J Murphy Hall
Veterans, Veteran's Dependent	Registrar's Office	1113 Murphy Hall

Enrollment

URSA Enrollment

Use URSA at (310) 208-0425 or <http://ursa.ucla.edu/> to enroll in classes, add, drop, or exchange classes, sign on to a class wait list, change the grading basis for a class, obtain a reading of your Study List, or get instructor names. Enroll during your assigned appointment periods, which you obtain from URSA Telephone or URSA OnLine.

URSA operates Sunday night 6 p.m. through Tuesday 1 a.m. and Tuesday to Saturday from 6 a.m. to 1 a.m., including holidays. See "URSA" for detailed instructions on using URSA.

Real-Time Enrollment Counts

Log onto URSA OnLine to check current, real-time class enrollment counts and waitlist numbers. The online files are updated to reflect enrollment.

Enrollment Worksheet

Refer to the Enrollment Worksheet on the inside back cover of this schedule. Read the directions carefully and fill out the worksheet before using URSA.

URSA Enrollment Appointments

Based on your class level, your undergraduate enrollment appointment, or pass, is assigned within the time and dates shown on the URSA enrollment appointment chart at the end of this section and at <http://www.registrar.ucla.edu/soc/enrolcht.htm>. URSA OnLine also provides appointment days and times.

If you are a **current-term degree candidate**, you must redeclare candidacy for a later term to receive enrollment appointment times.

Graduate Student Enrollment: One-Pass System

Law, Medicine, and Dentistry students enroll as instructed by their respective Student Affairs Office.

All other graduate students eligible to enroll for the next term are randomly assigned one appointment time or "pass." You can use URSA from the beginning of your specified appointment day and time through midnight on Friday of the second week of classes. Do NOT wait until the deadline day to enroll, as phone lines may be busy. You should be enrolled in courses with unit credit by the deadline to avoid the \$50 late filing of study list fee and to avoid having to obtain instructor signatures.

Undergraduate Student Enrollment: Two-Pass System

The two-pass system has been created to provide you and UCLA's 23,000 other undergraduates a more equal opportunity to obtain the courses you need for your premajor and major, to meet general education (GE) requirements, or to graduate.

Undergraduates, including those in priority groups, enroll on URSA during the **enrollment appointments** obtained through URSA OnLine or URSA Telephone. Spaces used in each section are carefully monitored during each priority group pass. A group may not exceed 30 percent of the spaces in any section, and all groups may not exceed 50 percent of the spaces in any section. This is based on the recommendations of a joint student/faculty task force appointed in 1989 by the Committee on Educational Policy. Groups receiving priority enrollment include students in academic difficulty, Regents and Alumni Scholars, recruited scholarship recipients, L&S Honors Programs participants, athletes in NCAA sports, and students served by the Office for Students with Disabilities.

Enroll only as specified, or you infringe on the appointment time of other students. If you request the enrollment function before your appointment time, you are informed of your correct appointment day and time.

Each undergraduate eligible to enroll for the next term is given two randomly assigned appointments based on the following hierarchy:

1. Students in priority groups
2. Seniors with 160 or more units
3. New and reentering students eligible for advance payment and/or enrollment
4. Seniors with less than 160 units
5. Juniors with less than 135 units
6. Sophomores with less than 90 units
7. Freshmen with less than 45 units

Changes in the appointment sequence are made only to correct an appointment based on an incorrect class level. To request an appointment change, go to 1113 Murphy Hall with a photo I.D. prior to the assigned appointment.

Priority Pass

If you are in a priority group and do not enroll during your priority pass appointment period, you must wait until your first pass appointment to enroll.

First Pass

During your first pass, you may only enroll in 10 units. This gives you and all other undergraduates a better chance to obtain at least two courses you need toward graduation. If you do not process your enrollment during your assigned first pass appointment period, you must wait until your second pass appointment to enroll.

Second Pass

During your second pass, you can add courses up to the maximum units allowed by your college or school. You can enroll from the beginning of your specified appointment day and time through midnight on Friday of the second week of classes. This is when wait lists are eliminated and your study list of enrolled courses becomes official. You should be enrolled in courses with unit credit by that date to avoid the \$50 late filing of study list fee and to avoid having to obtain instructor signatures and college/school approval on an Enrollment Petition (for more details, see "Study List").

After Second Pass Appointments Begin

After second pass appointments begin, undergraduates may

1. Use PTE # (see the "Enrollment in Restricted Classes" section below) to enroll through URSA or submit approved PTE forms for restricted or closed classes.
2. Submit approved petitions for special studies 199 courses.
3. Request enrollment in Passed/Not Passed (P/NP) courses over your eligible limit of units; URSA informs you if this applies to you.
4. Submit approval for an **excess unit** Study List (more than 18 units for Letters and Science/Engineering; more than 17 for Arts and Architecture/Theater, Film, and Television).

In-Person Enrollment

Any enrollment transactions you cannot complete by URSA may be processed at 1113 Murphy Hall.

1. At any time
 - a. **Graduate students** may submit approved Permission to Enroll forms for restricted or closed classes

- b. **Undergraduates** may submit approved major change forms that may affect enrollment in courses restricted to particular majors
 - c. **School of the Arts and Architecture students** may have their enrollment processed at 1100 Dickson Art Center
2. After second pass appointments begin, undergraduates may
- a. Use PTE # (see "Enrollment in Restricted Classes" below) to enroll through URSA or submit approved PTE forms for restricted or closed classes
 - b. Submit approved petitions for special studies 199 courses.
 - c. Request enrollment in Passed/Not Passed (P/NP) courses over your eligible limit of units; URSA informs you if this applies
 - d. Submit approval for an **excess unit** Study List (more than 18 units for Letters and Science/Engineering; more than 17 for Arts and Architecture/Theater, Film, and Television)

Wait Lists

Wait lists are maintained through Friday of the second week of classes unless a department deletes them earlier. This may happen on the first day of classes for some sections, especially laboratories. Check the notes under the course listing in the *Schedule of Classes*. **Do not assume you will be added to a class** (if, for example, you are first on the wait list) or that you will be dropped from a class (if, for example, you are number 100 on the wait list). You must drop yourself **before the official study list deadline** if you do not want the class.

A wait-list position within 10 percent of enrollment capacity (for example, number five for a class of 50), means you have a good chance of being enrolled. Many students wait until after the first meeting to drop a class, so wait-list positions usually change on the first and second days of classes. You advance on a wait list as enrolled students or those ahead of you on the wait list drop the course. Sometimes departments increase the enrollment capacity of the class, which automatically enrolls additional students from the wait list. Check your wait list status on URSA before Friday of the second week of classes.

You may move **backward** on wait lists if a class is **overenrolled** through the use of PTE #s or PTE forms. For example, if you are number one on the wait list for a course that has an enrollment capacity of 100 and is not overenrolled, your position is 101/100. If four students with PTE #s enroll, your position is 105/100. You are still number one on the wait list, but four people have been added to the enrolled list. You can not be enrolled until five people drop the course and the enrolled number is less than the enrollment capacity.

Enrollment in 199 Courses

To enroll in Special Studies 199 courses

1. Obtain a Petition for Enrollment in Special Studies 199 Course form from the department
2. Fill out the petition and obtain the signatures of the instructor and the instructor's department chair

After the petition is approved, check with the department of the course you are enrolling in, or with your college or school, to confirm which of the following options you can use to complete enrollment in the course:

1. Through URSA using the PTE number provided by the department
2. Through the department by leaving the form for processing
3. Through the Registrar's Office by taking the form to 1113 Murphy Hall
4. Through your School by taking the form to
 - a. 1100 Dickson Art Center for the School of the Arts and Architecture
 - b. 6426 Boelter Hall for the School of Engineering and Applied Science

- c. 103 East Melnitz Hall for the School of Theater, Film, and Television

After the petition is processed, the yellow portion is given to you as a receipt.

Enrollment in Restricted Classes

You may enroll in a restricted class if you get a five-digit PTE # through URSA or an approved PTE form. A PTE # or approved form is issued at the discretion of the instructor or department offering the class. When used with the nine-digit course ID., they guarantee enrollment through URSA or in person. Inquire at the respective departmental office regarding any internal department procedures for receiving a PTE # or approved form.

PTE #s or approved PTE forms may be issued in the following cases:

1. The department/instructor offering the class may authorize **selective enrollment** if the enrollment capacity is filled. This is at the instructor's discretion and may only be approved based on criteria established by the instructor and/or department.
2. As an exception to published **restrictions** (consent of instructor, department consent, specified majors, class levels — freshmen only, juniors or above) in the *Schedule of Classes*.
3. **Closed classes** (enrollment capacity reached). When the enrollment capacity is reached, you may choose to be on a waiting list. The computer moves you into the class as enrolled people drop out or if the department increases the enrollment capacity.

If the instructor/department gives you a PTE #, use URSA to enroll in the class. Use the nine-digit course I.D. number for this transaction.

If you receive an approved PTE form

1. List **one class per form** and include term, your name and student I.D. number, nine-digit course I.D. number, department and catalog number, section number, units (if variable), and grading basis. Authorized approval signature is monitored by the Registrar's staff before processing. Approval is nontransferable, and alteration of a form, misrepresentation, or forgery is cause for disciplinary action by the Dean of Students.
2. Submit the white portion of the form for processing at 1113 Murphy Hall; the department/instructor issuing the approved form keeps the yellow copy.
3. Receive the white portion of the processed form as your receipt, along with a printout of your Study List.

Enforced Requisites

Undergraduate students are prevented from enrolling in lower division L&S courses with enforced requisites (as listed in the *UCLA General Catalog* or the online *Schedule of Classes*) if those requisites have not been met. Some courses with requisites may be in warning status, which allows enrollment but informs you that the course requisite has not been met. In "Class Listings," courses with enforced requisites are notated with a Y in the ENF REQ column, located after the course title.

If you have transfer or AP credit that was not evaluated as equivalent to a specific requisite, consult the department offering the course for review of the transfer or AP credit as shown on your DPR. Decisions by the department concerning meeting required requisites are final.

Impacted Courses: L&S Students

The College of Letters and Science designates certain lower division courses as "impacted," which refers to a few L&S courses that

1. Meet once a week and are difficult to complete if a student has not attended by the end of the second week of classes
2. Have high enrollment demand that deny qualified students enrollment because of limited resources
3. Have high instructor/student ratios, and/or
4. Involve large commitments of other resources.

Each impacted course is clearly indicated "Class Listings" by a Y in the IM (Impacted) column and an accompanying note.

You cannot drop an impacted course after the second week of a term for other than exceptionally extenuating circumstances that must be approved by the L&S Executive Committee on referral by college counseling units. Exceptionally extenuating circumstances do not include circumstances of short duration where other alternatives exist, including but not limited to a late drop of other (nonimpacted) courses or taking an Incomplete in the impacted course (see "Drop Procedures" below).

Official Study Lists

A Study List is a record of all courses you are enrolled in for the term. A registered student's Study List of enrolled courses becomes official at midnight on Friday of the second week of classes. Each student is responsible for all courses and grading basis, as listed on URSA, and cannot receive credit for courses not listed. Errors or omissions should be corrected before your academic dean's deadline for changes by petition.

Changes to Official Study List

Undergraduate Students

After Friday of the second week, when the Study List becomes official, undergraduate students are charged a fee to add courses (a PTE # is required if the class is closed or restricted) through Friday of the third week; drop courses or change variable units through Friday of the fourth week; and change the grading basis of courses through Friday of the sixth week (see the chart later in this section). A student's BAR account is charged the appropriate fee for each change to the Study List. For all other changes—including registering late, filing a late Study List, adding after the third week, dropping a course or changing variable units after the fourth week, changing grading basis after the sixth week, and so on—students must file an Enrollment Petition by the published deadline (see "Calendar"). See the Enrollment Petitions section below for details.

URSA enrollment appointments end at midnight on the published deadline date.

Student athletes must check with their L&S counselor before attempting **any** drop after fourth week.

Graduate Students

Graduate students can use URSA to add, drop, or change grading basis or variable-unit courses with a fee through the end of the last day of instruction. To add a course that is closed or restricted, you must input a valid PTE #. Your BAR account will be charged the appropriate fee per transaction.

Enrollment Petitions

Required approvals, which vary by college/school/division, are outlined on the Enrollment Petition form. No petition is accepted for processing enrollment without all required approval signatures. Such approvals must be CURRENT (an approval dated prior to a published deadline is not acceptable two weeks after the deadline). Enrollment

Petitions may be purchased at UCLA Stores. See the petition for processing locations.

Undergraduates: Required for (1) adds with instructor's signature, (2) late study lists, (3) late adds/drops/credit changes, (4) late drop of impacted courses, and (5) retroactive changes. Items 3-5 may require a separate petition process with the school/college. An enrollment petition is only given to the student if the request is granted. Enrollment petitions are also required for Nursing students seeking to add, drop, or change variable units after Friday of second week.

Graduate Students: Required for late registration and late study lists. Departmental signatures are required for late registration but not for late study lists. Retroactive petitions require signatures of the department and instructor(s) as well as a supportive memorandum from the department. These are submitted to Graduate Division, 1255 Murphy Hall, for consideration.

Do not use an enrollment petition when URSA enrollment processing is available.

Changes requested after published deadlines (see "Calendar") are considered only under extraordinary circumstances by each college/school, and supportive information may be required prior to approval.

Drop Procedures

Dropping a course may reduce your study list below minimums required for full-time status, financial aid, the minimum progress requirement, and eligibility for residence halls and other services that require a specific enrollment status. The drop forms remind you about these requirements and consequences that may be triggered if the particular petition is processed. **However, it is your responsibility to satisfy these other requirements.**

Dropping an Impacted Course: L&S Students Only

Impacted courses may be dropped after the second-week deadline only under extraordinary circumstances. Each impacted course is indicated by a "Y" under the IM (Impacted) column in the class listings in the midsection of this *Schedule*. The majority of courses, however, are "nonimpacted."

You have only two weeks to drop an impacted course without a notation on your transcript. **After the end of second week, should you need to request a drop of an impacted course, consult your instructor first.** The instructor of an impacted course is committed to assisting you and may advise another academic option other than dropping the impacted course (for example, taking an Incomplete if appropriate or dropping another course that is not impacted).

If dropping is advised due to exceptional or extreme circumstances (for example, a severe illness of long duration), pick up a Dropping an Impacted Course form from your College Counseling unit (honors students at Honors Programs, A311 Murphy Hall; AAP students at AAP Counseling, 1209 Campbell Hall; athletes at the Morgan Center; all other L&S students at L&S Counseling, A316 Murphy Hall). You must explain your situation fully on the form, following its instructions carefully, and obtain a signature from the instructor. Impacted course drop requests are considered by a faculty subcommittee of the L&S Executive Committee. If approved, the dropped course appears on your transcript with a notation indicating the date and week of the term in which the drop was filed with the college.

Dropping Nonimpacted Courses

Nonimpacted courses constitute the vast majority of courses and may be dropped on or before Friday of second week through URSA with no fee or transcript notation. These courses may be dropped during third and fourth week on URSA with no transcript notation and a \$3 per course fee. Drops after Friday of fourth week may be effected by obtaining a Late Drop of Nonimpacted Course form from your L&S College.

Study List Changes via URSA

(310) 208-0425

Fees for URSA adds/drops/changes are automatically charged to a student's BAR account on a per transaction basis of \$3. Anything submitted or requested as an exception to a published deadline is subject to a **penalty fee of \$10**. See "Calendar" for deadlines.

	Undergraduate Students		Graduate Students	
	No Fee	Fee	No Fee	Fee
Add a Course	Weeks 1-2	Week 3 ^a (with PTE#)	Weeks 1-2	Weeks 3-10 ^b
Drop a Course	Weeks 1-2	Weeks 3-4 ^c	Weeks 1-2	Weeks 3-10
Change Grading Basis	Weeks 1-2	Weeks 3-6	Weeks 1-2	Weeks 3-10
Change Variable Units	Weeks 1-2	Weeks 3-4	Weeks 1-2	Weeks 3-10

- a. Undergraduate students adding courses during third week are assessed a \$3 per course fee. For courses added after the official add deadline of Friday of third week, undergraduates are assessed a fee of \$3 per course plus a penalty fee of \$10 per course.
- b. Graduate students adding courses during third week are assessed a \$3 per course fee. The official graduate add deadline is Friday of third week. For courses added after this date, graduates are assessed a fee of \$3 per course plus a penalty fee of \$10 per course and the enrollments are not counted toward departmental budget allocations.
- c. L&S students may not drop impacted courses through URSA after Friday of second week. Students in the School of Nursing need approval from their school for any add or drop after the second week. Students in the schools of Arts and Architecture, Theater, Film, and Television, and Engineering and Applied Science need approval from their school for any drop after the fourth week.

**Effective Fall 1999, the add deadline for all undergraduates is Friday of third week.
DO NOT use an enrollment petition when URSA enrollment processing is available.**

Winter 2000 URSA Enrollment Appointments

Based on class level, enrollment appointments are assigned within the times and dates shown below. Find your exact enrollment appointment times through **URSA Telephone at (310) 208-0425** or **URSA OnLine at <http://www.ursa.ucla.edu>**. Current-term degree candidates must re-declare candidacy for a later term to receive enrollment appointment time

	First Appointment	Time	Last Appointment	Time
Priority Pass				
All priority students	November 11	6:00 a.m.	November 12	11:00 p.m.
Priority pass ends November 13, 1999, at 11:59 p.m.				
First Pass				
Graduating seniors (160+ units)	November 15	6:00 a.m.	November 15	3:30 p.m.
New students	November 15	4:00 p.m.	November 15	5:00 p.m.
Reentering students	November 15	5:30 p.m.	November 15	6:00 p.m.
Seniors (135-159.9 units)	November 15	6:30 p.m.	November 17	9:00 a.m.
Juniors (90-134.9 units)	November 17	9:30 a.m.	November 18	7:30 p.m.
Sophomores (45-89.9 units)	November 18	8:00 p.m.	November 20	8:30 a.m.
Continuing freshmen	November 20	9:00 a.m.	November 21	11:00 p.m.
First pass ends November 22, 1999, at 11:59 p.m.				
Second Pass				
Graduating seniors	November 23	6:00 a.m.	November 23	3:30 p.m.
New Students	November 23	4:00 p.m.	November 23	5:00 p.m.
Reentering students	November 23	5:30 p.m.	November 23	6:00 p.m.
Seniors	November 23	6:30 p.m.	November 26	9:00 a.m.
Juniors	November 26	9:30 a.m.	November 27	7:30 p.m.
Sophomores	November 27	8:00 p.m.	November 29	9:30 p.m.
Continuing freshmen	November 29	10:00 p.m.	November 30	11:00 p.m.
Second pass ends January 21, 2000, at 11:59 p.m.				
Graduate Pass				
Joint students	November 15	8:00 a.m.	November 15	8:00 a.m.
Other graduate students	November 15	6:30 a.m.	November 20	11:00 p.m.
Graduate pass ends January 21, 2000, at 11:59 p.m.				

URSA

University Records System Access

The University Records System Access (URSA) gives UCLA students, and those who have been students within the past ten years, real-time access to their University academic records.

URSA operates Sunday night 6 p.m. through Tuesday 1 a.m. and Tuesday to Saturday from 6 a.m. to 1 a.m., including holidays.

URSA is accessed two ways:

1. By logging onto **URSA OnLine** at <http://www.ursa.ucla.edu/>
2. By calling **URSA Telephone** at (310) 208-0425

Security

Security features insure that only you have access to your information. Access is based on your nine-digit UCLA student I.D. and a four-digit security code that is assigned to you when you are admitted.

The first time you access URSA, you are asked to change your assigned security code (personal identification number or PIN) to a

four-digit number of your own choosing. At any time, you may change this to a different PIN through URSA OnLine.

Do not give your security code to anyone. If you tamper with another student's enrollment or personal data, you are subject to disciplinary action, up to and including suspension.

If the privacy of your security code has been compromised, or if you misplace your code, go to 1113 Murphy Hall with your BruinCard. Your security code is not given over the telephone unless an authorization to release your security code is on file at the Registrar's Office.

URSA OnLine <http://www.ursa.ucla.edu/>

For most students, URSA OnLine provides the easiest way to enroll in classes, and to gain real-time access to academic, financial, and personal records. The site is designed with an intuitive visual interface that walks you through the different steps of the procedure you are trying to accomplish, whether it be to check your BAR account, change address information, view your study list, or see your term grades.

URSA OnLine Main Menu
UCLA

Time Remaining: 10:00

Academic	Financial	Personal
Classes & Real-Time Enrollment Counts	Current Month BAR Account	Address Information
Registration Status	Financial Aid Document Tracking	Privacy Options
Study List	Refund Activity	Security Code Changes
Term Grades and GPA Information		
Degree Progress Report and/or Grade Report	Financial Aid Awards	
Holds	Financial Aid Summary	
URSA Telephone Appointments	Summer Sessions Account	

LOGOFF

Send feedback and suggestions for new features to [URSA OnLine Project Team](#).
For processing problems, call 310-825-1091 during office hours (weekdays 9 AM - 5 PM Pacific time).

Date - Time : 01-31-1998 12:00:00.00

URSA Telephone (310) 208-0425

With a touchtone phone, use URSA Telephone to access student records. When the system requests that you enter information, you are given approximately 10 seconds to make an entry and three attempts to make a correct entry, after which you are disconnected. You can enter information before the instructions are over if you are familiar with the URSA Telephone system and all the messages.

A time limit is announced at the beginning of each call. If you exceed the limit, you are disconnected. If you are in the middle of processing a transaction when your time is up, the system allows you to complete it before disconnecting you.

URSA Telephone Main Menu

After you pass the system security check (see the "Security" section above), URSA Telephone informs you that you are in the URSA Main Menu, which allows you to select the **Student Records Menu (1#)**, **Financial Aid Information (2#)**, or **Change Security Code (7#)**.

See the "URSA Telephone Command Guide" later in this section for a quick reference to the commands detailed below.

1# Student Records Menu

The Student Records Menu offers the following options:

1# Class Enrollment

Use the Class Enrollment option to add, drop, or exchange classes or sections, put yourself on a class waitlist, request or change the optional grading basis of a course, have courses on your Study List read to you, check your wait-list position, or have instructor names spelled. You may stop any transaction (add, drop, or exchange) when the system prompts you for the course I.D. number by entering nine zeros and the # button (000000000#).

Before calling URSA Telephone, prepare for enrolling by filling out the Enrollment Worksheet on the inside back cover of this schedule. You will not have time to check I.D. numbers while on the phone, as you only have 10 seconds before the system prompts you for input.

1# Add a Section/Class. Press 1 and the # button to add a class, including a class with variable units, to your Study List. **For compound classes, you must begin the enrollment process with the secondary (such as, laboratory or discussion) section of the class — called the ENROLLMENT section** (see the "Course Listing Format" section in "Class Listings"). This increases the importance of secondary sections; cancellation of a section means you lose the entire class. Be sure to recheck your courses a few days before classes begin by using function 6# for a reading of your Study List and course information or checking URSA OnLine, as sections may be cancelled by departments.

If you try to ADD a course that is full and has a wait list, you are informed of the status (for example, the enrollment capacity is full and there is a wait list of XX students). You will be given options to place yourself on the wait list or to check other sections.

2# Drop a Class. Use this function (2#) only if you are certain you want to drop a class. Use function 3# to switch sections in which you are already enrolled/wait listed.

When you request the drop function, URSA Telephone warns you about the consequences and allows you to either stop the DROP action or continue. Enter the nine-digit I.D. number of the **enrollment section** to drop the course.

3# Exchange Classes/Sections. Use this function (3#) if you wish to conditionally drop a class or switch sections within a class. For example, if you are enrolled in Course A but want to be in Course B, this function allows you to check if Course B is open while still holding your space in Course A. If Course B is open, you are dropped from A and enrolled in B. If Course B is not open, you remain enrolled in A.

There are only two types of exchanges permitted:

1. Exchange a lecture section for another lecture section
2. Exchange a quiz/discussion/laboratory section only for another that is listed for the same lecture section on your Study List

URSA Telephone prompts for allowed exchanges.

If the system notifies you that the course I.D. numbers you have entered cannot be processed, you may repeat your request for another section or stop the transaction. Check the course listing in the *Schedule of Classes* and make sure you have entered the appropriate nine-digit I.D. numbers.

If the exchange is successful, the original class or section is dropped and the new one takes its place. If the new class is **compound**, URSA Telephone either prompts you for appropriate I.D. numbers or automatically enrolls you in required sections. If the transaction is not successful, you are not dropped from the previous class or section, and your Study List remains the same as it was before the attempted switch.

4# Change Optional Grading Basis. Use this function (4#) and input the nine-digit course I.D. number for the **enrollment section** to switch from a letter grade basis to one of the following:

P/NP (Passed/Not Passed) if you are an undergraduate student enrolled in at least 12 units

S/U (Satisfactory/Unsatisfactory) if you are a graduate student

When you change the grading basis, it is automatically changed for all parts of the class. For some classes, the grading basis cannot be changed, because the class can only be taken for a mandatory P/NP, a mandatory letter grade, and so forth.

NOTE: Undergraduates may change grading basis on URSA Telephone through Friday of the sixth week of classes and graduate students may change grading basis through the last day of instruction. No enrollment petition is needed unless college/school approval is required. Your Billing and Receivables (BAR) account is charged the appropriate fee per transaction.

5# Change Variable-Unit Course Limit. Use this function (5#) and input the nine-digit course I.D. number for the **enrollment section** to change the number of units for a variable-unit class in which you are already enrolled.

6# Study List and Course Information Submenu.

This function (6#) reads your current Study List and the class information menu. Options include

- 1# Short Reading**
Department/Subject Area Name
Catalog Course Number
Class Type
Section Number
Status — Enroll, Wait List
Total Units — Enrolled, Wait Listed
- 2# Detailed Version**
SRS Nine-digit Course Number
Department/Subject Area Name
Catalog Course Number
Class Type
Section Number
Workload Units
Grading Basis
Wait-list Position (if on Wait List) Status — Enroll, Wait List, Permission List
Total Units — Enrolled, Wait Listed
- 3# Your Wait-list Position in a Section.** To inquire, input the nine-digit course I.D. number of the **enrollment section**; the system then informs you of your position (identifying the section number) and the enrollment capacity of the section (see "Wait Lists" in "Enrollment").
- 4# Spell Instructor Names.** To inquire, input the nine-digit course I.D. number of the **enrollment section** for any class on your Study List; the system then spells the last name of the instructor or states that the instructor is a teaching assistant or "The Staff."
- 5# Meeting Time and Place of a Class.** To inquire, input the nine-digit course I.D. number of the **enrollment section** and receive the following information:
Subject Area
Catalog Course Number
Class Type
Section Number
Days/Start Time
Building/Room
Examination Code

7# Use PTE Authorization Number. Use this function to enroll in a class using the nine-digit course I.D. number and a five-digit PTE Authorization Number (PTE #) given to you by the instructor/department of a class that has restricted or closed enrollment. You may ADD a class with a PTE #, MOVE from wait-list to enrolled status, or EXCHANGE a class or secondary section. **NOTE: If you are given a PTE #, you can do all processing through URSA Telephone and do not need the paper Permission To Enroll form.**

* **END CALL.** It is important to press the star (*) button on the telephone keypad before hanging up, as the telephone line is then immediately available to someone else. The system gives you a sign-off message and then disconnects you.

2# Enrollment Appointment Times

Obtain a reading of your enrollment appointment times (first pass/second pass/priority) for a specified term using this option (see the "URSA Appointments" section in the "Enrollment"). You can also receive your exact enrollment appointment time via URSA OnLine.

3# Grades

Obtain readings of the following:

- 1# Term grades and courses and confirmation of any grade changes (including the replacement of an Incomplete grade in the term in which the work was completed)
- 2# Term and cumulative grade-point average (GPA)
- 3# Term unit total (that is, term units attempted and passed on a graded A+ to F basis, plus term Passed/Not Passed — P/NP — or Satisfactory/Unsatisfactory — S/U — units)
- 4# Cumulative unit total (that is, total graded units plus total P/NP or S/U units and transfer units)
- 5# Allows you to choose another term to access its grades, GPA, and term and cumulative unit totals

Information on URSA Telephone is the same as that available to the Registrar's Office staff. Grade changes and the replacement of Incomplete grades are updated daily. If grades are not available on the telephone, they have not been received from the instructor or are still being processed. All grades for a recent term should be accessible no later than two weeks after the last day of final examinations.

You may obtain a free printout of your grades for the most recent graded term at Academic Record Services, 1134 Murphy Hall, by presenting your valid BruinCard. Letters and Science undergraduates admitted since Fall Quarter 1988 may request a Degree Progress printout at any time at A316 Murphy Hall. This report provides a detailed evaluation of transfer credit, courses and grades for each completed term, degree requirements completed, and requirements still outstanding. You can view and print out your undergraduate DPR via URSA OnLine.

4# Holds

Obtain a reading of outstanding holds that affect your eligibility for fee assessment, enrollment, grades, transcripts, diploma, and campus services. To remove a hold and reinstate restricted services, contact the issuer of the hold. Holds information is also available on URSA OnLine.

5# Fees

Verify that your registration fees were received or declare nonattendance for a term.

- 1# Use this function to verify that your registration fees were received and to confirm the date they were processed. Fee payment information is also available via URSA OnLine.
- 2# Use this function if you are not planning to attend UCLA for a term (not including summer session) and your registration fees have not been paid. If you use this function, see readmission information under "Academic Policy."

6# Update or Review Selected Student Data

Update or review your degree expected term (undergraduates only) or allow or discontinue ethnic based mailings, and specify (one time only) your ethnic background.

- 1# Use this function to enter or change your **Degree Expected Term** (the term in which you expect to graduate). You can change this term freely until you have completed 160 units (172 units for Engineering students). Once you have reached the unit limit, your BAR account is charged a late fee of \$13 each time you change your degree expected term.

You can only enter the current term through Friday of second week. If you are a current-term candidate over the unit limit, you may complete the UCLA Declaration of Candidacy form at 1113 Murphy Hall.

- 5# Use this function to be included or excluded in **Ethnic Based Mailings** that use ethnicity as a selection criterion. Such mailings are generally approved for providing you with information regarding graduate school recruitment or other opportunities.
- 6# Use this function to specify your **Ethnic Background**. This information is used to monitor the University's compliance with federal and state civil rights laws. Once entered, this information cannot be changed through URSA Telephone.

2# Financial Aid Information

Use Financial Aid Information option to get up-to-date information regarding the status of your financial aid application, to track documents that you submitted, to check the progress of your financial aid award, and to verify the amounts of your disbursements.

7# Change Security Code

Use this option to change the four-digit security code, or PIN, you use to access URSA Telephone or URSA OnLine. When changing your PIN, select one that you can easily remember but is difficult for someone else to guess. You can also change your PIN via URSA OnLine.

If you forget your security code, you can obtain this information in person at 1113 Murphy Hall with proper identification. You cannot receive this information over the telephone unless an authorization to release your security code is on file in the Registrar's Office. This authorization must contain your signature and a copy of some photo identification that also contains your signature. Authorizations may be faxed to (310) 206-4520.

URSA Telephone Command Guide

(310)208-0425

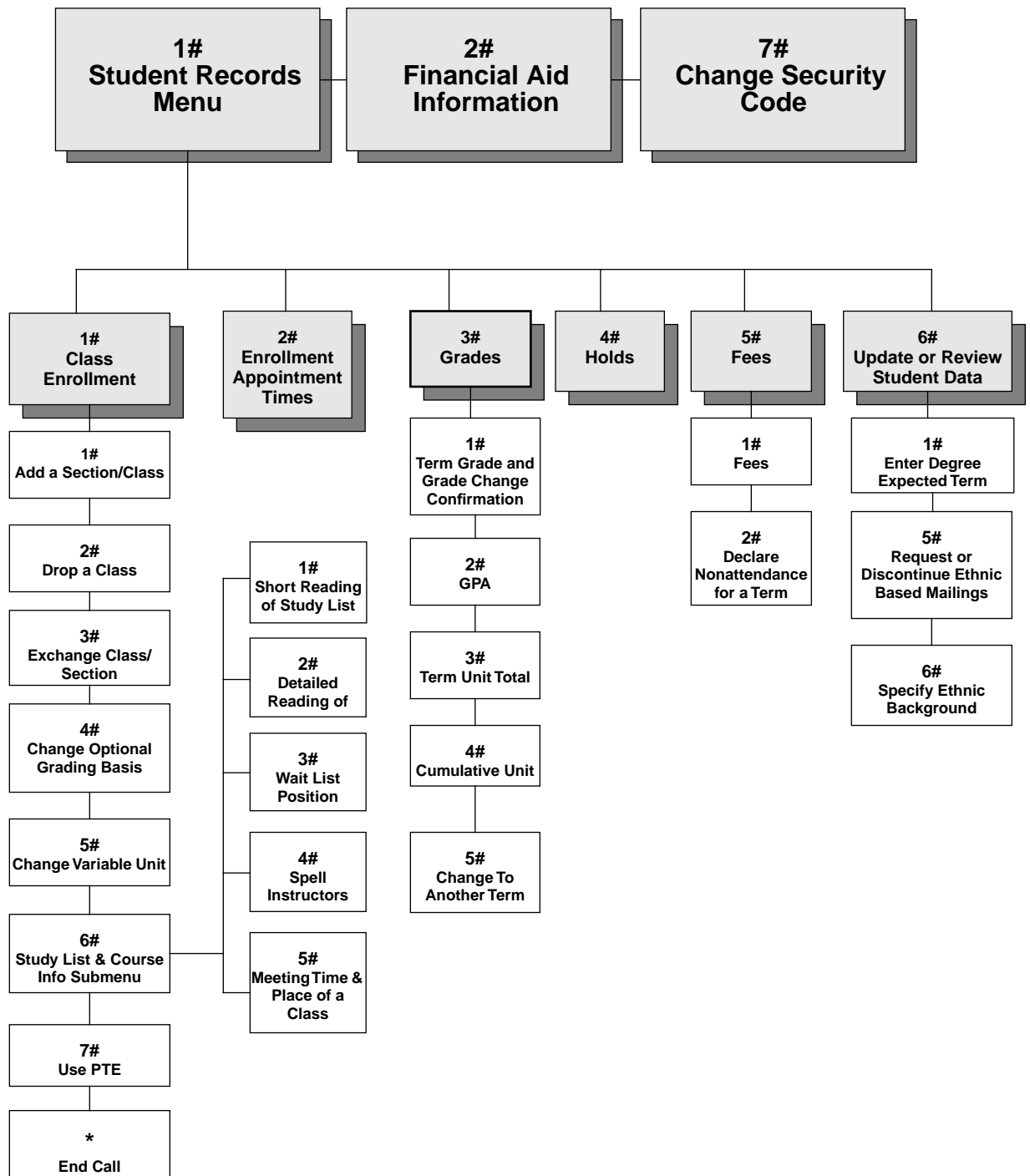

UCLA Online

Bruin OnLine

Bruin OnLine (BOL) is a collection of software and services that provide UCLA students, faculty, and staff with access to e-mail, campus network services, and the Internet. Services include dial-up access using PPP at speeds up to 33.6 Kbps and access to the campus network through ethernet ports.

Using BOL you can

1. Check class availability in the online *Schedule of Classes*
2. Enroll via URSA OnLine or access your student records, including Study List, and undergraduate Degree Process Report
3. Access class webpages and discussion groups
4. Search the UCLA Library or online databases via ORION
5. Review the Calendar of Events for cultural and sporting events
6. Check the online Campus & CHS Directory for telephone numbers and e-mail addresses of faculty, students, and staff
7. Create a personal webpage or join in discussions on UseNet
8. Read wire service news from ClariNet

Accessing Bruin OnLine Services

There are two ways to access BOL **from home**. The first is by purchasing BOL software at the UCLA Store or downloading it from the BOL website. Using this method, you pay all telephone charges to access the modem pool. Setup and configuration instructions are available on the BOL CD, at 4302 Math Sciences, and at <http://www.bol.ucla.edu>.

You may also connect through BOL Gold—a fee-based remote-access service offered in partnership with EarthLink Sprint. This option provides all the features of BOL, plus access to Earthlink services, including nationwide local dial-up numbers, high speed modem options (v.90), and additional mail and webpage space at a discounted price. For more information, see <https://custos.earthlink.net/BOL.html>.

To access BOL **from a campus residence hall** room, purchase a network card from the Student Technology Center, Delta Terrace (310-825-3400). BOL software and related instructions are available with the card.

To access BOL from the **OAC Computer Commons** or **CLICC lab**, follow the instructions posted in the lab.



For instructions on creating your BOL account, see <http://www.bol.ucla.edu>

System Requirements

To use BOL from home or a campus residence hall, your computer must meet the minimum configurations below. Departments may have additional recommendations for graduate student computers.

Macintosh or compatible

1. 16 MB RAM (24 MB strongly recommended)
2. 68020 processor
3. CD-ROM drive
4. Hard disk drive with 20 MB free disk space
5. 15" color monitor strongly recommended (256 colors or more)
6. Minimum 14.4 kbps modem, maximum 33.6 kbps (must support true V.34, not just V.FAST or V.F.C): external modem requires hardware handshaking cable; modem not required in campus residence halls
7. Network card for campus residence hall connections
8. Mac OS 7.5 (preferably 7.5.3) or higher

Windows PC

1. 486 or Pentium processor
2. 16 MB RAM (32 MB strongly recommended)
3. CD-ROM drive
4. Hard disk drive with 20 MB free disk space
5. 15" color monitor strongly recommended (256 colors or more)
6. Modem - minimum 14.4 Kbps, maximum 33.6 Kbps (must support true V.34, not just V.FAST or V.FC): external modem requires hardware handshaking cable; modem NOT required in campus residence halls
7. Network card for campus residence hall connections
8. Windows 95/98 or Windows NT 4.0 workstation with Service Pack 3 installed

Getting Started

To use BOL, you need a BOL ID, password, and a computer that connects to UCLA's network. You can access BOL from many locations throughout campus or from home. If you are new to BOL, you can learn its features through classes and online tutorials. Personalized assistance is also available from the BOL Help Desk.

For instructions on creating your BOL account, see the Getting Started section at <http://www.bol.ucla.edu>.

Instruction and Courses

Online instructions and tutorials can be accessed via Bruin OnLine. Courses are also available on the following topics - Introduction to BOL, Introduction to Eudora Pro, Advanced Eudora Pro, and BOL Web Templates. See www.bol.ucla.edu/help/class.html for schedules.

Access for Persons with Disabilities

OAC's Disabilities and Computing Program (DCP) has specifically adapted configurations of BOL software. Contact (310) 206-7133 for more information or see "Student Services."

For more information on Bruin OnLine, contact the BOL help desk (310) 825-7452, e-mail consult@ucla.edu, drop by 4302 Math Sciences, or check the BOL websites at <http://www.bol.ucla.edu/>

UCLA Homepage

The UCLA homepage (<http://www.ucla.edu>) offers access to a variety of campus resources and information. Its main menu links to sites for Admissions and Student Services, Academic Programs, Health Sciences, Athletics, Campus Resources, Research, International Programs, Continuing Education, Alumni and Friends, and Libraries,

Museums, and the Arts. In addition, the homepage links to campus calendars, directory and map, campus news, and the UCLA Store. The "Explore" site provides a virtual tour of the campus. New sites and features are frequently added to its extensive content pages.



MyUCLA has a new interface and features for students, plus new pages for faculty and staff

MyUCLA

MyUCLA at <http://my.ucla.edu> provides a portal to personalized student information. Access the site by entering your University I.D. and the same four-digit passcode you use to access URSA. Features of MyUCLA include

1. An intuitive way to access your BruinOnLine mailbox and establish a personal address book through WebMail
2. A personalized study list showing classes and class information for current and previous quarters, including grades and links to course websites
3. A notifications section for important announcements
4. A subscriptions section where students access online information from newspapers, journals, or magazines or from University departments, clubs, and organizations
5. Links to UCLA online resources, including URSA OnLine, the *Schedule of Classes*, and *UCLA General Catalog*
6. General academic information.

Letters and Science students are able to obtain additional services including the ability to view their counseling appointments, check the status of petitions, and track their honors progress.

Instructional Enhancement Initiative

The Instructional Enhancement Initiative, which was launched by the College of Letters and Science, is designed to

1. Provide all Letters and Science undergraduate courses, except independent studies and other similar courses, with an individu-

al course website for faculty, teaching assistants, and enrolled students. The sites facilitate the distribution of supplementary course materials, lecture notes, homework assignments, research links, and electronic communication, including virtual office hours and class bulletin boards for interactive question and answer sessions. Instructors decide which of these online capabilities are best suited to their course websites.

2. Provide enhanced computer laboratories with expanded hours of access for student use

Students enrolled in most Letters and Science courses are assessed a course materials fee — the Instructional Enhancement Fee (see the "Miscellaneous Fees" section in "Registration"). Fee assessment through the BAR billing statement is based on actual enrollment at the end of the fourth week of the quarter.

Newsgroups

UCLA has many newsgroups that can only be accessed from campus accounts. Bruin OnLine has its own newsgroups, for example, that post announcements about their service and where students ask questions and offer advice about computer software and hardware (ucla.bol.announce, ucla.bol.general, and ucla.bol.webpages). Other newsgroups at UCLA help computer users with specific platform questions (ucla.pc and ucla.mac), while still others post announcements and offer forums for students to ask all sorts of questions or even advertise (for example, ucla.general, ucla.announce, ucla.rumor, and ucla.forsale, to name just a few). Some classes have their own newsgroups as well.

UCLA Library Electronic Resources

Locate and identify materials through the library's web-based online information systems (see below), which can be accessed from the library website at <http://www.library.ucla.edu>. Reference librarians are available in all library units to answer questions about using online systems, as well as to provide assistance with reference and research topics.

ORION2 contains records for all UCLA Library holdings and other campus collections including the Archive Research and Study Center of the Film and Television Archive, Chicano Studies Research Center Library, Ethnomusicology Archive, Institute for Social Science Research Data Archives Library, and Instructional Media Library. ORION2 also provides library item location and circulation status, and users can request ORION Express services and SRLF items online.

The **California Digital Library**, a tenth library for the entire University of California system, provides access to the Melvyl Catalog, the California Periodicals Database, numerous abstracting and indexing databases, and gateways to other systems. The Melvyl Catalog, which is also available via telnet ([melvyl.ucop.edu](telnet://melvyl.ucop.edu)), contains information on library holdings at all nine UC campuses.

While continuing to develop and manage collections of traditional printed materials, the UCLA Library also makes a number of digital resources available for campus use through the Library site. These include College Library electronic reserves and many electronic journals, texts, reference resources, periodical indexes and abstracts, and several self-service circulation options which will be phased in throughout the 1999/2000 academic year.

Computer Labs Map

Locations and hours as of October 1999. The most current online information can be found at <http://www.ucla.edu/campus/computing/labs>.

Access to labs varies. Departmental labs may require enrollment in either the major or a class. General purpose labs merely require a Bruin On-Line I.D. (BOLid), which is available free of charge to UCLA students, faculty, and staff. Kiosks to set up an I.D. are available at several lab locations.

Your Instructional Enhancement Initiative (IEI) fees go towards developing and maintaining several of UCLA's departmental computer labs. Take advantage of these resources, and provide input via e-mail.

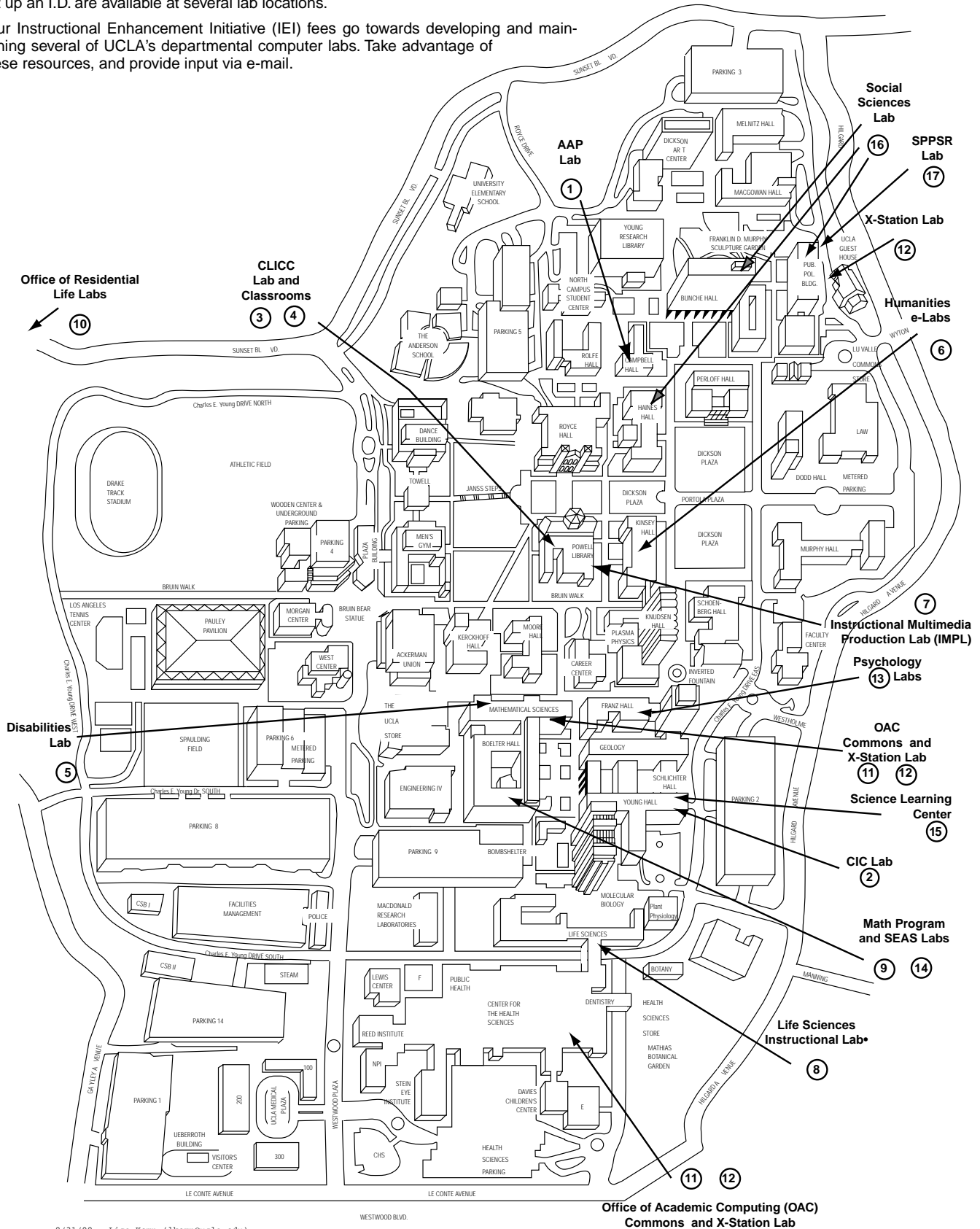

Computer Lab Locations

- Academic Advancement Program (AAP) Computer Lab**, B118 Campbell Hall (basement level, south end), (310) 825-1908. M - Th 8 a.m. to 10 p.m., F 8 a.m. to 6 p.m., weekends noon to 6 p.m. No fee. Open to AAP students. PCs (no Macs). MS Office 97, Telnet, Netscape. Limited printing, no charge. General computing classes are offered, with focus on word processing; see lab for schedules. URL: <http://www.humnet.ucla.edu/aap>. E-mail: brucek@aap.hup.ucla.edu.
- Chemical Instructional Computing (CIC) Lab**, 6096 Young Hall, (310) 825-1853. M - F 9 a.m. to 5 p.m. No fee. Open to students taking courses in the department. Macs and PCs. Chemistry and bio-chemistry calculations and visualizations. Internet access and printing. No e-mail. URL: <http://web.chem.ucla.edu/~mouser/cic/>. E-mail: mouser@chem.ucla.edu
- College Library Instructional Computing Commons (CLICC) Lab**, 145 Powell Library, (310) 206-0271. M - Th 8 a.m. to 2 a.m., F 8 a.m. to 11 p.m., Sa 9 a.m. to 5 p.m., Su 1 to 2 a.m. No fee. Open to anyone with a BOLID. Kiosk available to set up a BOLID. Pentium III PCs and Mac G3s. General purpose for all students, with instructional software aimed at humanities and social sciences. BOL applications (Eudora, Pine, Netscape), MS Office (Word, Excel, PowerPoint), graphics (Photoshop, Illustrator, Pagemill, Pagemaker), humanities and social sciences applications. Printing: 10¢ per page for black and white, 40¢ per page for color laser. Users must set up a printing account at front counter. Printing is charged through BAR account. Twelve scanners and stations, all with zip 250 drives and DVD, can be reserved. Pentium II laptops available for use within Powell Library. URL: <http://www.clicc.ucla.edu>. E-mail: lkemp@ucla.edu.
- CLICC Classrooms**, 307, 320, and 320B Powell Library, (310) 206-0271. M - Th 8 a.m. to 8 p.m., F 8 a.m. to 6 p.m. No fee. Drop-in only when classes are not in session. Schedules are posted in lab and classrooms daily. Faculty and TAs may reserve time for classes or office hours. Pentium PCs, Macs. BOL applications (Eudora, Pine, Netscape), MS Office (Word, Excel, PowerPoint), graphics (Photoshop, Illustrator, Pagemill, Pagemaker), humanities and social sciences applications. Printing: 10¢ per page for black and white, 40¢ per page for color laser. Users must set up a printing account at front counter. Printing is charged through BAR account. Some Zip drives. URL: <http://www.clicc.ucla.edu>. E-mail: lkemp@ucla.edu.
- Disabilities and Computing Program**, 4909 MSA, (310) 206-7133, TDD (310) 206-5155. Open by appointment to students, faculty, and staff with permanent and temporary disabilities. No fee. PCs, laptops, and technologies such as voice recognition, screen readers, enhanced text, and Braille displays. Loaner pool of adaptive hardware and software, including laptops. Consulting and training on adaptive computer technology, and on making campus computer labs and online information resources (including Orion and BOL) fully accessible and usable. No printing. Provides liaison with other labs to offer additional facilities for students with disabilities. URL: <http://www.dcp.ucla.edu>. E-mail: burke@ucla.edu.
- Humanities Computing e-Labs**, 87 and 88 Kinsey Hall, (310) 206-5630. M - F 2 p.m. to 6 p.m. (additional hours to be added and posted throughout the quarter). No fee. Priority offered to humanities students with proof of enrollment in a humanities course or major and a BOLID. Mac lab in 87 Kinsey Hall, PC lab in 88 Kinsey Hall. Humanities instructional software, BOL applications, MS Office, Internet access. Printing: 10¢ per page for black and white, 40¢ per page for color. URL: <http://www.humnet.ucla.edu/hcf/labs>. E-mail: hcf labs@humnet.ucla.edu
- Instructional Multimedia Production Lab**, 190 Powell, (310) 206-8954. Hours: contact lab; not available for drop-in. No fee. Open to students in courses that have multimedia production assignments and that are set up by instructors offering multimedia courses. Windows NT and Mac workstations. Consultation for instructors interested in setting multimedia assignments. FTP files to course servers. CD-ROM development and analog as well as digital video editing. Printing: limited pages, free. URL: <http://www.oid.ucla.edu/impl>. E-mail: impl@ucla.edu.
- Life Sciences Instructional Computing Botany Lab**, 1154 Life Sciences Building, (310) 206-0049. M - F 9 a.m. to 7 p.m. No fee. Open to students in a life sciences course. Windows NT workstations. Internet access, word processing, spreadsheets, life sciences and multimedia applications. Printing: 3¢ per side. URL: <http://www.lsic.ucla.edu>. E-mail: lsic_lab@lifesci.ucla.edu.
- Mathematical Sciences Math Program Lab**, 2817 Boelter Hall, (310) 825-7267. M - Th 8 a.m. to 11 p.m., F 8 a.m. to 6 p.m., Sa 10 a.m. to 6 p.m., Su noon to 8 p.m. No fee. (students must set up a network account to access Internet, Telnet, and BOL e-mail). Open to mathematics majors and students in mathematics or program in computing courses requiring computer use. PCs and X-terminals. Math applications. No printing. URL: <http://www.pic.ucla.edu/piclab/>. E-mail: anna@math.ucla.edu.
- Office of Residential Life Labs**, Sunset Computer Lab (inside Covell Commons) and Bradley International Center, Hedrick, Rieber, Sprout Halls and Hilgard Houses, (310) 206-2651. Sunset Computer Lab, Su - Th 10 a.m. to 1:30 a.m., F and Sa 10 a.m. to 6 p.m.; all others always open. No fee. Open to residents of on-campus housing. Residents must attend Acceptable Use Workshop to obtain a lab account (details in Sunset Computer Lab). Mainly PCs; two multimedia Macs in Sunset Computer Lab. General use, word processing, Internet access, Telnet, BOL e-mail. Printing: each resident receives 150 pages of free printing; each additional 100 pages costs \$5. URL: <http://www.orl.ucla.edu/labhome>. E-mail: lab@orl.ucla.edu.
- Office of Academic Computing (OAC) Commons**, 4328 and 4909 Math Sciences, A1-228 CHS, (310) 825-7452. M - Th 8 a.m. to 11 p.m., F 8 a.m. to 6 p.m., Sa 10 a.m. to 5 p.m., Su 10 a.m. to 11 p.m. No fee. Open to all students with BOL accounts. Kiosk to set up a BOLID. Mac and Windows NT workstations. BOL applications (Eudora, Pine, Netscape), access to SP/2 cluster via Telnet or X-Win. MS Office applications. Printing: 10¢ per page. URL: <http://www.ucla.edu/briuonline/commons>. E-mail: consult@ucla.edu.
- OAC X-Station Labs** (Office of Academic Computing), A1-242 CHS, 2023 Public Policy Building, (310) 825-7452. A1-242 CHS and 2023 Public Policy Building always open; 4903 Math Sciences: M - Th 8 a.m. to 11 p.m., F 8 a.m. to 6 p.m., Sa 10 a.m. to 5 p.m., Su 10 a.m. to 11 p.m. No fees. Open to anyone with an SP/2 cluster I.D. (go to 4302 Math Sciences for more information and to sign up for an account). Access to SP/2 cluster via X-stations. E-mail: consult@ucla.edu.
- Psychology Computer Labs**, 2434, 3290, 3351/3360, 3312 Franz Hall, (310) 825-5150. M - Th 9 a.m. to 8 p.m., F 9 a.m. - 5 p.m. (consult the weekly schedule posted on the lab door). No fee. Open to undergraduates and graduates in a Psychology class. 102 NT Pentium PCs. Statistical software and access class web pages. SAS, SPSS, Matlab, Lisrel, DeltaGraph, MS Office 95, Netscape 3.0. Psychology instructors may reserve the lab for teaching. Printing: no charge for supported activities. URL: <http://www.psych.ucla.edu/>. E-mail: huynh@psych.ucla.edu.
- School of Engineering and Applied Science (SEAS) Labs**, 3436, 4405, 4442, and 6270 Boelter Hall, 33-128 Engineering IV, (310) 206-6864. posted on lab doors. No fee. Open to engineering students and SEAS departmental majors. PCs and X-stations. Engineering applications, Internet access, e-mail, Telnet. Laser printing: 8¢ per page. E-mail accounts (not BOL). URL: <http://www.seas.ucla.edu/seasnet/>.
- Science Learning Center**, Young Hall 4th floor south. (310) 794-7568. M - Th 8 a.m. to 9 p.m., F 8 a.m. to 6 p.m., Sa 9 a.m. to 5 p.m., Su 1 p.m. to 9 p.m. No fee. Open to undergraduates enrolled in a Physical or Life Science course. Pentium PCs; Unix workstations. Chemistry and Life Science applications; MS Office 97, Netscape. Facility consists of 8 rooms for instructional use and currently hosts classes in Chemistry, Life Science, Microbiology and Astronomy. Rooms 4335 and 4336 are drop-in rooms, but may be preempted for classes. Printing: 3¢ per page for black and white; 35¢ per page for color. URL: <http://www.nslc.ucla.edu/slc/main.htm>. E-mail: tierney@nslc.ucla.edu.
- Social Sciences Computing Labs**, 2159 Bunche Hall, 37 Haines Hall, (310) 206-2821, 2035 Public Policy Building. 2159 Bunche Hall always open; 37 Haines Hall, M - F 8 a.m. to 4 p.m.; Public Policy Building, M-Th 9 a.m. to 9 p.m., F 9 a.m. to 5 p.m., and Sa and Su noon to 4 p.m. No fee for students in social sciences courses; others may purchase an I.D. for \$15 quarterly or \$5 daily. PCs (no Macs). Scheduled classes may limit access. BOL applications (Netscape, Eudora, Telnet), MS Office (Word, Excel, PowerPoint, Access), statistical analysis, econometric, and GIS/mapping applications. Printing: 10¢ per page for black and white, 50¢ per page for color; no charge for dot-matrix text-only. URL: <http://www.sscnet.ucla.edu/ssc/labs/>. E-mail: help@ssc.ucla.edu.
- School of Public Policy and Social Research (SPPSR) Lab**, 1015 Public Policy Building, (310) 206-6767. M - Th 8 a.m. to 10 p.m., F 8 a.m. to 5 p.m., Sa 10 a.m. to 5 p.m. and Su noon to 6 p.m. MS Office, WP Suite, Netscape, Eudora, arcView, ArcInfo, SPSS, SAS. Pentium PCs. Printing: 10¢ per page for black and white, \$1 for thermal color. Scanner and zip drives. E-mail: helpme@sppsrucla.edu.

Student Services

Registrar's Office Services

Establishing Residence for Tuition Purposes

Specific criteria for establishing residence for tuition purposes is included in the Appendix of the current *UCLA General Catalog* and in the Registrar's Office Frequently Asked Questions at <http://www.registrar.ucla.edu/>. Inquiries regarding residence requirements must be directed to the Residence Deputy, 1113 Murphy Hall, (310) 825-3447. **No other university personnel are authorized to supply information relative to residence requirements for tuition purposes.**

Petition for Resident Classification is obtained and filed at 1113 Murphy Hall prior to the late registration period for the term in which you are eligible for classification from nonresident to resident status. Documentation of residence will be requested at that time.

Name Change

To change your name on official University records, or to identify capitalization, punctuation, or accent marks (for your diploma) that computer files do not accommodate, obtain and file (no fee) the UCLA Correction or Change of Name form at Academic Record Services, 1134 Murphy Hall. Forms are available in the Murphy Hall North Lobby. A new BruinCard must be obtained at 123 Kerckhoff Hall; there is a \$15 replacement fee.

Official Transcripts: Academic and Verification

Official UCLA transcripts are printed on security paper to safeguard against unauthorized duplication, alteration, and misrepresentation of the UCLA transcript. The UCLA security paper is blue with a faint background design made up of the letters "UCLA." It is bordered by a blue trim that contains the words "University of California, Los Angeles." The reverse of the document includes the transcript legend and details regarding authentication of the document.

Two versions of your official UCLA student record are available from Academic Record Services, 1134 Murphy Hall. These are the academic transcript and the verification transcript. Each version, as described below, has been designed to meet specific needs.

Academic Record Services provides transcripts for regular and Summer Sessions. For UCLA Extension courses, order from UCLA Extension, P.O. Box 24901, Los Angeles, CA 90024.

Transcripts are regularly \$5 per copy and can be ordered in person or by sending your requests to UCLA Registrar's Office, Attn: Transcripts, 1105 Murphy Hall, Box 951429, Los Angeles, CA 90095-1429. Forms for requesting transcripts in person are available in the Murphy Hall North Lobby.

Requests should include the name under which you were registered and your dates of attendance at UCLA, your date of birth, your social security number, your complete address and telephone number, number of copies needed, detailed mailing instructions including any special handling, and your full signature.

Transcripts can be faxed with payment of an additional fee: \$5 for domestic and \$10 for international faxes. For continuing students, fees can be billed to your BAR account. For all others, you may be billed or you may submit payment in the form of a check or money order payable to "Regents-UC."

Transcript requests are not processed if you have outstanding obligations to the University. Fees are subject to change at any time. Transcript ordering information is also available by calling (310) 825-3801 or by sending a message to transcripts@registrar.ucla.edu.

Academic Transcript

The academic transcript is your complete academic record, including a listing of courses you have taken, your grades, your grade-point average (GPA), and your earned UCLA degrees.

Grades for completed terms are processed immediately following the conclusion of final examinations. Complete academic transcripts are available approximately 30 working days after the last day of the term. For graduating students, academic transcripts with the graduation date included are available approximately seven weeks after the end of the term. If you require earlier proof of graduation, contact your degree auditor in 1113 Murphy Hall. A fee may be charged for this service.

The minimum period required for processing and issuing academic transcripts for both registered and former students is three working days. Same-day processing service is available for an additional \$10 charge per address. To arrange for same-day processing service, contact an Academic Records Services specialist, 1134 Murphy Hall, or call (310) 825-3801.

Academic transcripts that are faxed are generally considered unofficial and may not remain confidential.

Verification Transcript

The verification transcript is intended for registration (fee payment), enrollment status, degrees, and "good student" auto insurance certification forms completed by the Registrar's Office. Verification transcripts confirm student status after registration fees have been paid for the term. Verification of student workload is based on actual enrolled units and does not consider wait-listed units or list courses for a term.

Verification of degree can be issued after your degree has been posted to your student record approximately seven weeks after the term ends. If you require verification before your degree is posted, contact your degree auditor in 1113 Murphy Hall.

The fee for a verification transcript is waived if requested for loan or student aid verifications (proof of request required). Most enrollment verifications for loans and creditors, however, are processed for the University by the National Student Loan Clearinghouse. Approved by the U.S. Department of Education, the clearinghouse is a national organization that facilitates and expedites student enrollment verifications for creditors and other student service-related agencies. The clearinghouse abides by all provisions of the Family Federal Educational Rights and Privacy Act (FERPA).

Veterans Affairs and Social Security Services

The Veterans Affairs coordinator, 1113 Murphy Hall, provides information for veterans and eligible dependents about VA educational benefits and tutorial assistance; issues fee waivers to dependents of California veterans who are deceased or disabled because of service-connected injuries and who meet the income restrictions in Education Code Section 10652; and certifies student status for recipients of Social Security benefits.

Other Student Services

Arthur Ashe Student Health and Wellness Center

The Arthur Ashe Student Health and Wellness Center (Student Health Service) is an outpatient clinic for UCLA students. Most services are prepaid by registration fees, and students may be seen by appointment or on a walk-in basis. Core (prepaid) services include visits, most procedures, X rays, and some laboratory procedures.

Noncore (fee) services, such as pharmaceuticals, injections, orthopedic devices, and some laboratory procedures, are less costly than elsewhere. If students withdraw during a school term, all Ashe services continue to be available on a fee basis for the remainder of that term, effective from the date of withdrawal.

The cost of services received outside of the Ashe Center is *each student's* financial responsibility. Students are strongly encouraged to purchase supplemental medical insurance either through the UCLA-sponsored Medical Insurance Plan (see "Registration") or other plans that provide adequate coverage.

Office hours during the academic year are weekdays 8 a.m. to 6:30 p.m. except Tuesday, when service begins at 9 a.m. Patients without appointments and patients with orthopedic or surgery appointments are seen on the first floor; Women's and Men's Clinics, social service, and internal medicine appointments are on the second floor; all other patients with appointments (including immunizations) are seen on the third floor. For emergency care when the Ashe Center is closed, students may obtain treatment at the UCLA Medical Center Emergency Room or UCLA Family Practice on a fee-for-service basis.

Campus Ombuds Office

The Campus Ombuds Office responds to grievances and concerns from students, staff, faculty, and administrators. Acting impartially, ombudspersons may investigate unresolved grievances or facilitate the resolution of problems for which there are no established guidelines and may also, where possible and when requested by the grievant, assist in resolving an issue through mediation (including sexual harassment cases). See <http://www.saonet.ucla.edu/ombuds/>

Center for Student Programming

The Center for Student Programming (CSP) helps students start a club or join an existing one and serves as the official registry for all campus organizations. CSP assists students with program and leadership development and fund-raising, interprets and enforces University rules and regulations, and administers bulletin boards on campus.

Cultural and Recreational Affairs

The Department of Cultural and Recreational Affairs coordinates recreational programming and supervises campus recreational activities and services. See <http://www.saonet.ucla.edu/recreate>.

Dean of Students

The Office of the Dean of Students assists students with whatever needs they might have. Direct services include general counseling; sending emergency messages to students; and assisting in understanding University policies and procedures, including grievance procedures regarding student records, discrimination, and student debts. See <http://www.saonet.ucla.edu/dos/>.

Housing Services

On-Campus Housing

Applications for on-campus housing require a \$25 nonrefundable application fee. Students are assigned a place on the housing wait list based on the date their housing application is received.

If there are more applicants than spaces available, some applicants may not be offered an assignment prior to the beginning of the term for which they are applying. Contact the UCLA Housing Assignment Office at (310) 825-4271 for questions about the application process or see <http://www.housing.ucla.edu/housing>.

Off-Campus Housing

The Community Housing Office offers rental assistance for students, faculty and staff interested in off-campus housing. The office, located in the east patio of Sproul Hall, lists and accepts ads for a variety of living alternatives from the private sector, including apartments, roommate situations, and rooms in private homes. See <http://www.housing.ucla.edu/housing/cho.htm>



The Arthur Ashe Student Health and Wellness Center and the John Wooden Center

Libraries

The UCLA Library, a campuswide network of libraries serving programs of study and research in many fields, is among the top five ranked research libraries in the U.S. The total collections number more than 7.2 million volumes, and more than 90,000 serial titles are received regularly.

Undergraduates are encouraged to use the College Library, which features collections and services in support of the undergraduate curriculum. The scholarly and research needs of undergraduate and graduate students and faculty are served by the Arts Library, Louise M. Darling Biomedical Library, Richard C. Rudolph East Asian Library, Hugh and Hazel Darling Law Library, Eugene and Maxine Rosenfeld Management Library, Henry J. Bruman Maps and Government Information Library, Music Library, Charles E. Young Research Library, and Science and Engineering Library. Lower-use materials for which there is not adequate shelving space on campus are located in the Southern Regional Library Facility (SRLF).

Locate and identify materials through the library's web-based online information systems, which include ORION2, The California Digital Library, and electronic reserves. These systems can be accessed from the library website at <http://www.library.ucla.edu>. For more information, see "UCLA OnLine."

Lesbian, Gay, Bisexual, and Transgender Resource Center

The Lesbian, Gay, Bisexual, and Transgender (LGBT) Resource Center provides education, information, and advocacy services for the UCLA community. The center offers educational workshops and training seminars and maintains a small library of books and periodicals. The staff provides confidential assistance and support to students, faculty, and staff who feel they have experienced harassment or discrimination. See <http://www.saonet.ucla.edu/lgbt/>.

Office for Students with Disabilities

The Office for Students with Disabilities (OSD), A255 Murphy Hall (voice 310-825-1501, TDD 310-206-6083, fax 310-825-9656), provides a wide range of academic support services to regularly enrolled students with documented permanent or temporary disabilities in compliance with Section 504 of the Rehabilitation Act of 1973 and the Americans with Disabilities Act of 1990. Free support services include readers, note takers, sign language interpreters, Learning Disabilities Program, special parking, registration assistance, fee deferments authorized by the California Department of Rehabilitation, on-campus transportation, campus orientation and accessibility, proctor and test-taking arrangements, tutorial referral, housing assistance, support groups, workshops, special materials, adaptive equipment, and referral to the Disabilities and Computing Program.

Accommodations are varied and specifically designed to meet the documented disability-related needs of each student. All contact and assistance is confidential. See <http://www.saonet.ucla.edu/osd/>.

Disabilities and Computing Program

The Disabilities and Computing Program (DCP) provides adaptive technology and information access support and services for students, faculty, and staff with disabilities. Services include voice synthesis, Braille print, large print, reading machines, alternative keyboards, and voice recognition technologies. Consulting for individuals and departments is available. The program also offers web accessibility evaluations and guidelines. For further information, call voice (310) 206-7133 or TTY (310) 206-5155 or see <http://www.dcp.ucla.edu/>.

Parking and Commuter Services

Commuter Assistance-Ridesharing

The Commuter Assistance-Ridesharing (CAR) Office informs students about transportation options. Many students form or join existing UCLA **carpools** or **vanpools**. More than 130 vanpools commute to UCLA from nearly 80 southern California communities. Full- and part-time riding opportunities are available, and registered two- and three-person student carpools are given top priority to receive parking (see below).

These and other commuting options, including an extensive network of public transit, are described in the *UCLA Commuter Guide* at <http://www.transportation.ucla.edu/> or at Parking Services on the corner of Strathmore Place and Westwood Plaza (Parking Structure 8, Level 2) weekdays from 7:45 a.m. to 5 p.m. For more information, call (310) 794-RIDE.

Parking Permits

Due to limited availability, parking at UCLA is offered to students who demonstrate the greatest need. Student parking permits are assigned through a need-based point system that considers class standing, commute distance, previous attendance, employment, dependent children, and professional school obligations. Students are encouraged to apply on time and follow all application and payment guidelines in order to increase their chances of receiving a permit. Permits are not guaranteed.

When assigning parking permits to students, UCLA Parking Services gives the highest priority to carpools. Carpool permits are guaranteed to all qualified two- and three-person student carpool groups that apply on time. Student carpools park in central campus parking areas and share a discounted permit fee. Students interested in forming a carpool who need help finding other students living near them should call (310) 794-RIDE and ask for a free *RideGuide*. **All members of a proposed student carpool must apply in person as a group.**

Most student permits are assigned for the academic year and can be paid for annually or quarterly. Renewal forms for students paying quarterly are automatically mailed before the Winter and Spring Quarter payment due dates. Students who are not offered a parking assignment during a given term or who wish to change their parking area need to reapply the following quarter.

Student Parking Request forms, along with important quarterly due dates and information on how to apply for a parking permit, are available by calling (310) 825-9871 or in person weekdays from 7:45 a.m. to 5 p.m. at Parking Services.

Students with permanent disabilities who have disabled persons' placards or DMV-issued disabled persons' license plates may apply to the Office for Students with Disabilities (310-825-1501) for parking assignments and on-campus transportation assistance.

Parking permits and access cards to campus lots and structures are not transferable and may be purchased only from UCLA Parking Services. **Resale is prohibited and subjects both buyer and seller to disciplinary action.**

Services for International Students

Office of International Students and Scholars

The Office of International Students and Scholars (OISS) assists students with questions about immigration, employment, government regulations, financial aid, academic and administrative procedures, cultural adjustment, and personal matters. OISS is also a designated Sexual Harassment Information Center for international students and a Harassment Information Center available to all UCLA students. OISS also provides visa assistance for faculty, researchers, and post-doctoral scholars.

Dashew International Student Center

The Dashew International Center seeks to improve student and community relationships and helps international students with language, housing, and personal concerns in addition to sponsoring cultural, educational, and social programs.

Student Legal Services

Currently registered and enrolled students with legal problems can get assistance from attorneys or law students under direct supervision of attorneys, who help students solve legal problems, including those related to landlord/tenant relations; accident and injury problems; criminal matters; domestic violence and harassment; divorces and other family law matters; automobile purchase, repair, and insurance problems; health care, credit, and financial aid issues; consumer problems; and University-related problems. Assistance is available only by appointment from 9 a.m. to 5 p.m. weekdays in 70 Dodd Hall (310-825-9894). See <http://www.saonet.ucla.edu/sigs/>.

Student Psychological Services

Student Psychological Services (SPS) offers short-term personal counsel and psychotherapy at two locations—4223 Math Sciences (310-825-0768) and A3-062 CHS (310-825-7985)—where psychologists, clinical social workers, and psychiatrists assist with situational stresses and emotional problems that may include problems with interpersonal relationships, academic stress, loneliness, difficult decisions, sexual issues, anxiety, depression, or other concerns affecting the personal growth of students.

The service is confidential and free to regularly enrolled students. Students are seen individually or may choose from a number of groups offered each term. Appointments are made on weekdays between 8 a.m. and 5 p.m. Emergency counseling is also available.

SPS is also a designated Sexual Harassment Information Center as well as a campus Harassment Information Center. These services are available to all UCLA students.

UCLA BruinCard

The UCLA BruinCard is a mandatory student identification card that is used to electronically confirm student status and eligibility for services. Supportive photo identification, such as driver's license or passport, is required when the card is issued.

The primary benefit of the BruinCard is convenience. It is a versatile card that serves the following functions:

1. Confirmation of student status
2. I.D. card for faculty, staff, and students
3. Residence halls access card
4. Library card
5. Recreation card
6. Debit card (if activated) for purchases at campus stores and restaurants on and off campus
7. E-Cash card for depositing money by credit card to your account (see www.bruincard.ucla.edu/cash)
8. AT&T calling card (if this feature is elected)
9. Time-management card for departments using the Kronos system

Students with holds from an office with which the students have an outstanding obligation (financial, academic, or administrative) may not receive services until the hold is released by the initiating office. For details on outstanding holds and initiating offices, check URSA at (310) 208-0425 or <http://www.ursa.ucla.edu>.

BruinCard centers at 123 Kerckhoff Hall, 107 UCLA Wilshire Center, and 150A Sproul Hall are open weekdays from 9 a.m. to 4 p.m. (310) 825-2336. See <http://www.bruincard.ucla.edu>.

To report lost or stolen cards or to check your account balance, call (310) 206-3199.

UCLA Career Center

The UCLA Career Center offers services and resources to help students explore academic and nonacademic career possibilities, make career decisions, obtain employment and internship leads, and develop skills for conducting a successful job search.

Services include career counseling and consulting, career resources library, graduate school planning and preparation assistance, career fairs, internship and job listings, and the BruinView™ campus Interviews. Workshops are offered on a variety of topics, including skills assessment, graduate and professional school preparation, résumé and curriculum vita writing, interviewing skills and practice, internet job search strategies, and researching corporations.

The Career Center's website provides convenient 24-hour access to BruinTraks™ listings of current full-time, part-time, seasonal, and internship positions. Students may also post their resumes online to enhance their job search.

Cyberlink™, the Career Center's on-premise computer laboratory, makes it easy to tap into a vast array of employment information from 9 a.m. to 5 p.m. weekdays (Tuesdays until 7 p.m.).

Two branch locations – EXPO Internship and Study Abroad Services, 109 Kerckhoff Hall, and Engineering and Science Career Services, 5289 Boelter Hall – offer specialized career services.

For more information see <http://career.ucla.edu> or call (310) 206-1915.

UCLA Store: Textbooks and Course Materials

Textbooks and course readers for most classes are available in the **UCLA Store – Ackerman Union**, located on the A Level of Ackerman Union. For store hours, refund policies, and textbook information, call (310) 206-0790. For information on book buyback, call (310) 206-0785.

Law, management, urban planning, social welfare, public policy, architecture, art, urban design, library and information sciences, and theater, film, and television textbooks are available at the **UCLA Store – Lu Valle Commons**. On-campus UCLA Extension textbooks are also stocked there. Call (310) 825-7238 for more information.

Textbooks for medicine, dentistry, nursing, public health, and the health sciences are available at the **UCLA Store – Health Sciences**. For more information, call (310) 825-7721.

The best times to shop are on weekends, or before 10 a.m. and after 5 p.m. on weekdays. **Save your cash register receipts**, since they are required for returns or refunds. See the “Calendar” for refund deadlines.

To find out which textbooks are required for a specific class, or to print out a complete list of books for all your classes, go to the UCLA Store site at <http://www.uclastore.com> and click on the “textbooks” icon. You will need the nine-digit course I.D. number from the *Schedule of Classes*. Computer Store price lists and the UCLA BookZone database (for reference books, study aids, and so forth) are also available online.

Grade cards, blue books, scantron forms, and enrollment petition forms are available in the Ackerman, LuValle, and Health Sciences locations of the UCLA Store.



Women's Resource Center

The Women's Resource Center offers services to all UCLA students, with special focus on gender related issues and concerns.

The center presents workshops and support groups on topics, including child care, self-defense, assertiveness training, rape prevention and education, relationship violence, career development, single parenting, health, returning to school, men's issues, and sexuality. It also offers referrals for medical, legal, career planning, personal counseling, and other services both on and off campus. In addition, rape services consultants (RSCs) — individuals who provide information, support, and resources for members of the UCLA community who have been raped or sexually assaulted — can discuss options and alternatives, help identify and assist in contacting the most appropriate support services, and answer any questions that may arise. The WRC is also a designated Sexual Harassment Information Center and campus Harassment Information Center available to all UCLA students. See <http://www.saonet.ucla.edu>.

Student Services Directory

Student Service	Location	Phone	Web Address
1. Admissions and Relations with Schools	1147 Murphy Hall	(310) 825-3101	http://www.saonet.ucla.edu/uars.htm
2. Ashe Health and Wellness Center	Arthur Ashe Center	(310) 825-4073	http://www.saonet.ucla.edu/health.htm
3. Campus Ombuds Office	1172 Career Center	(310) 825-7627	http://www.saonet.ucla.edu/ombuds/
4. Center for Student Programming	105 Kerckhoff Hall	(310) 826-3701	http://www.saonet.ucla.edu/csp/
5. Community Housing Office	350 De Neve Drive	(310) 825-4491	http://www.cho.ucla.edu/
6. Community Programs Office	102 Men's Gym	(310) 825-5969	http://www.saonet.ucla.edu/cpo/
7. Cultural and Recreational Affairs	2131 Wooden Center	(310) 825-3701	http://www.saonet.ucla.edu/recreate/
8. Dashew International Student Center	106 Bradley Hall	(310) 825-1681	http://www.saonet.ucla.edu/intl/ISC/
9. Dean of Students	1206, Murphy Hall	(310) 825-3871	http://www.saonet.ucla.edu/dos/
10. Disabilities and Computing Program	4909 MSA	(310) 206-7133	http://www.dcp.ucla.edu
11. Financial Aid Office, (FAO)	A129J Murphy Hall	(310) 206-0400	http://www.saonet.ucla.edu/fa.htm
12. Housing Assignment Office	270 De Neve Drive	(310) 825-4271	http://www.housing.ucla.edu/housing/
13. Lesbian, Gay, Bisexual, and Transgender Resources	220 Kinsey Hall	(310) 206-3628	http://www.saonet.ucla.edu/lgbt/
14. Office of International Students and Scholars	106 Bradley Hall	(310) 825-1681	http://www.saonet.ucla.edu/intl/Oiiss
15. Office for Students with Disabilities	A255 Murphy Hall	(310) 825-1501	http://www.saonet.ucla.edu/osd/
16. Registrar's Office	1105 Murphy Hall	(310) 825-1091	http://www.registrar.ucla.edu
17. Student Legal Services	70 Dodd Hall	(310) 825-9894	http://www.saonet.ucla.edu/slgs/
18. Student Loan Services	A-27 Murphy Hall	(310) 825-9864	http://www.saonet.ucla.edu/loans.htm
19. Student Psychological Services	4223 MSB A3-062 CHS	(310) 825-0768 (310) 825-7985	http://www.saonet.ucla.edu/sps.htm
20. UCLA Career Center	Career Center	(310) 206-1915	http://www.career.ucla.edu
21. Women's Resource Center	2 Dodd Hall	(310) 825-3945	http://www.saonet.ucla.edu

Student Services Map

Student Services support teaching, research, and public service functions of the university by providing programs, services, and educational experiences that promote the academic success of UCLA students and enhance the quality of campus life. Programs and services are geared to supporting the mental, social, and physical development needs of students in a healthy, safe, and intellectually challenging environment

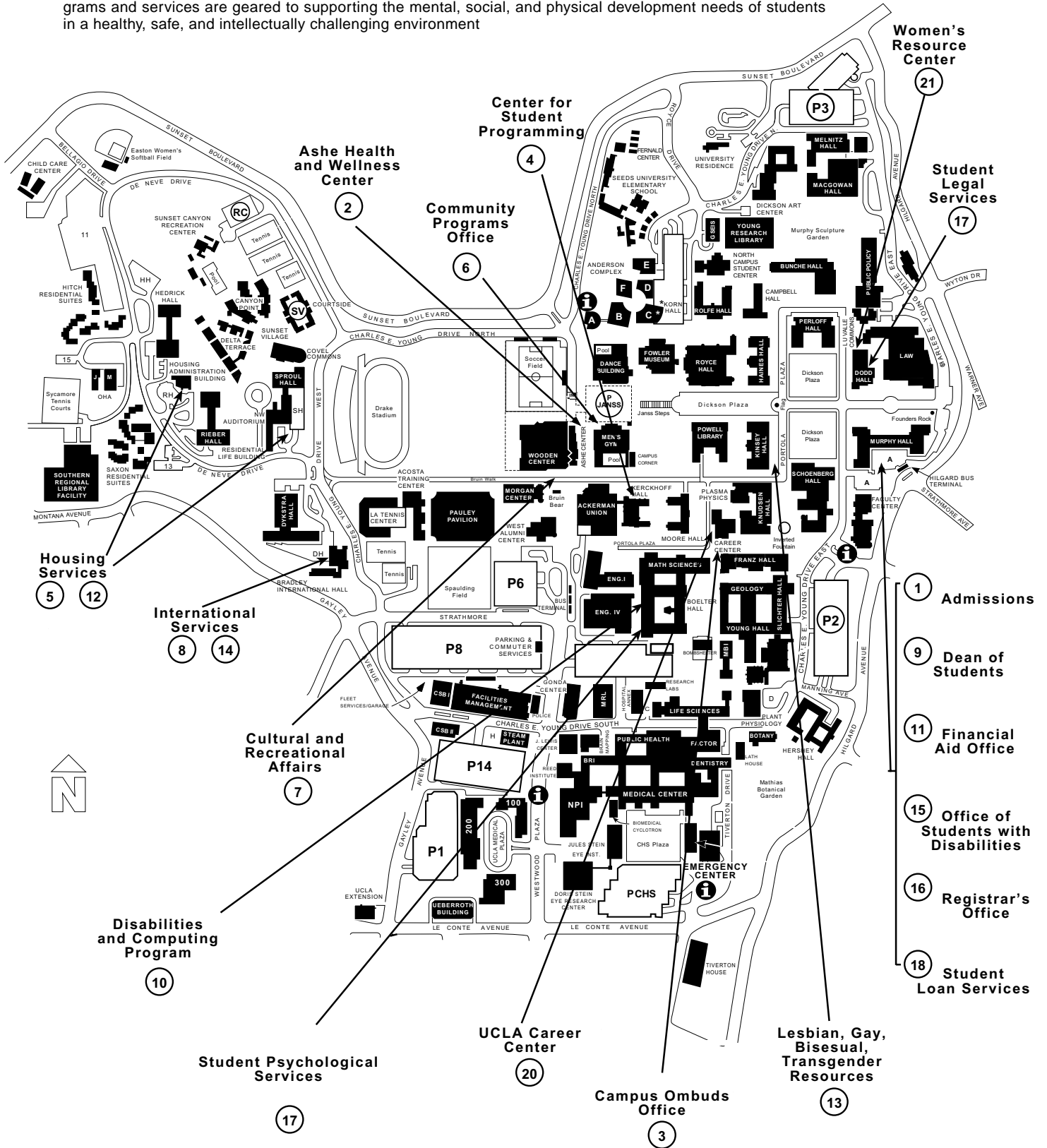

Registrar's Services Guide

The Registrar's Office is open 9 a.m. to 5 p.m. weekdays. For more detailed information, see the online *Schedule of Classes* at <http://www.registrar.ucla.edu/schedule/> or the Registrar's Office Frequently Asked Questions at <http://www.registrar.ucla.edu/faq>

Student Service	Contact	Location
Administrative Main Cashier Submit fee payments, collect Bruin Direct forms	(310) 825-2201	1125 Murphy Hall
BruinCard centers Report lost or stolen cards	(310) 825-2336 (310) 206-3199	123 Kerckhoff Hall 150B Sproul Hall 107 Wilshire Center
Degree auditor: current-term degree candidates, ask to see Letters and Science Degree Auditors Master's/Doctoral Arts and Architecture Engineering Nursing Theater, Film, and Television	(310) 825-2754 (310) 825-2754 (310) 206-3564 (310) 825-2036 (310) 825-7181 (310) 825-1766	1113 Murphy Hall 1113 Murphy Hall 1100 Dickson Art Center 6426 Boelter Hall 2-200 Factor Building 103 East Melnitz Building
Degree Progress Report (DPR) View and print a DPR	URSA OnLine	
Diplomas Receive for awarded degree; request a duplicate or special order diploma	(310) 825-1091	1113 Murphy Hall
Enrollment Services Process restricted courses , 199s , enrollment petitions , and class level corrections.	(310) 825-1091	1113 Murphy Hall
Fees Receive information on approved fee reductions for part-time undergraduates; on refunds for withdrawal, dismissal, cancellation, leave of absence; or waivers for late registration fee payment, enrollment petition	(310) 825-1091	1113 Murphy Hall
Grades Receive current and past terms grade reports /term printout Inquire about procedures for grade changes or incomplete grades	URSA Telephone/URSA OnLine (310) 825-1091	1113 Murphy Hall
Holds Receive details on holds initiating offices	URSA OnLine, URSA Telephone	
Personal Information Change name or social security number (forms available across from 1105 Murphy Hall) Change address , telephone, or contact information Verify privacy options (disclosure of student records)	In person URSA OnLine URSA OnLine	1134 Murphy Hall 1113 Murphy Hall
Readmission File an undergraduate readmission application(forms available across from 1105 Murphy Hall)	(310) 825-1091	1113 Murphy Hall
Registration Cancel registration or pay fees Verify registration fee payment	(310) 825-1091 URSA OnLine, URSA Telephone	1113 Murphy Hall
Residence information for tuition purposes Determine eligibility for reclassification	(310) 825-3447	1113 Murphy Hall
Transcripts Request a copy of official transcripts (forms available across from 1105 Murphy Hall)	(310) 825-3801 transcripts@registrar.ucla.edu	1134 Murphy Hall
Verifications Confirm status of student attendance, degrees, address information, loan forms, "good student" auto insurance certification	(310) 206-0482	1134 Murphy Hall
Veterans Affairs	(310) 825-1091	1113 Murphy Hall

**Registrar's services complement those of URSA Telephone at (310) 208-0425
and URSA OnLine at <http://www.ursa.ucla.edu>**

Academic Policies

Admission and Enrollment Policies

Admission Applications

An application for admission must be submitted and accepted in accordance with the schedule specified in the "Calendar" section before a new student may register at the University. Preliminary information about registering is mailed to new students by their Admissions Office (Undergraduate, Graduate, Law, Medicine, or Dentistry).

Undergraduate Readmission

Continuing Student: One-Term Absence

If, after completing a term (Fall, Winter, Spring), you do not register for the following term, you may return to the University the next subsequent term as a continuing student and be eligible to register and enroll in advance.

If during your one-term absence you plan to attend another institution (including **UCLA Extension**), you should discuss your plans with your college/school counselor before enrolling elsewhere. On returning to the University, you must have an official transcript mailed from the institution directly to the UCLA Undergraduate Admissions Office. Once you have requested a transcript, you must complete a Transfer Credit Evaluation Request form at the Undergraduate Admissions Office, 1147 Murphy Hall, to have your coursework evaluated.

Reentering Student

To return to the University after an absence of more than one term, complete an Undergraduate Application for Readmission form and file it with the Registrar's Office in accordance with deadlines published in the "Calendar" section. A nonrefundable fee of \$40 applies.

You *must* submit official transcripts from all institutions (including **UCLA Extension**) with your readmission application. **Coursework is evaluated when official transcripts are received.** The paper records of nonregistered students, including transcripts submitted for transfer credit, are retained by the Registrar's Office for five academic years after your last registered term. You must resubmit official transcripts of all work completed outside of UCLA if your records have been destroyed.

Graduate Registration and Readmission

Continuous Registration Policy

Graduate students are required to be either registered and enrolled or on an official leave of absence every term until their degrees are awarded. An exception to this policy exists for certain graduate students who may be eligible to pay the filing fee (see Filing Fee for Graduate Students later in this section). Failure to register or be on an official leave of absence for any term (Fall, Winter, Spring) constitutes withdrawal from the University. If you fail to register or take an official leave of absence, you will be required to apply for readmission and are held to any changes in degree program requirements.

Graduate students may request an Application for Graduate Admission form from their department or program. A nonrefundable fee of \$40 must accompany the application when filed in accordance with deadlines published in "Calendar" section.

Filing Fee for Graduate Students

You may be eligible to pay the filing fee (half the quarterly registration fee) in lieu of full registration fees for the term in which you expect to complete final degree requirements (master's comprehensive examination, doctoral final oral examination, filing master's thesis, or filing doctoral dissertation) and receive your degree.

Doctoral students are not eligible to pay the filing fee unless registered the immediately preceding term.

Students who pay the filing fee are not eligible for University services beyond a maximum of 12 hours of faculty and staff time required to complete the requirements listed above and are not considered in the same status as registered students.

Reduced Nonresident Tuition for Students Advanced to Doctoral Candidacy

Nonresident graduate doctoral students who have advanced to candidacy are eligible for a 75 percent reduction in their annual nonresident tuition fee. The reduced nonresident tuition begins with the first academic term following the advancement to candidacy term. Students are eligible for reduced nonresident tuition for a maximum of three years (includes nonregistered time periods).

General Regulations for Graduate Students

For full details on policies outlined above, consult your departmental advisers, Graduate Admissions/Student and Academic Affairs, and the *UCLA General Catalog*.

Concurrent Enrollment

Undergraduate students enrolled in any campus of the California Community Colleges, the California State University, or the University of California may enroll without formal admission in a maximum of one course per academic term at a campus of either of the other systems on a space-available basis at the discretion of the appropriate campus authorities on both campuses. Enrollment in precollegiate courses is excluded.

You are qualified to cross enroll if you have met all the following requirements:

1. Completed at least one term at UCLA as a matriculated student
2. Enrolled for a minimum of six units for the current term
3. Earned a grade-point average of 2.0 (C) for work completed
4. Paid appropriate tuition and fees at UCLA for the current term
5. Completed appropriate academic preparation as determined by the host campus
6. Are a California resident

Obtain a UCLA SB1914 Concurrent Enrollment application from your college or school. By respective college/school Academic Senate Regulation, concurrent enrollment is not permitted except in extraordinary circumstances and no credit will be given for such courses unless the approval of your UCLA college or school has been obtained by petition prior to enrollment. A \$10 administration fee is charged for each academic term such enrollment is requested. SB1914 Concurrent Enrollment was amended by SB361, October 7, 1999.

Visitor Status

Undergraduate students enrolled at one campus of the University of California may have the opportunity to attend another UC campus for one quarter/semester on Visitor Status. UCLA students interested in the program should obtain an application from Enrollment and Degree Services, 1113 Murphy Hall. Be sure to observe the deadlines stated on the application. All applications are reviewed by your college or school. Letters and Science students should consult the College Counseling Service, A316 Murphy Hall; students in Arts and Architecture should contact the Student Services Office, 1100 Dickson; Theater, Film, and Television students should consult the Student Services Office, 103 East Melnitz Building; Engineering students should see the Student Services Office, 6426 Boelter Hall.

Reduced Fee Programs

Fee assessment for reduction in fees is based on total units enrolled as of Friday of the third week of classes.

Certain qualified **undergraduate** resident students, when properly approved by the dean of their college/school for enrollment in 10 units or less, may be eligible for a one-half reduction in the educational fee. File a **Request for Fee Reduction** with the academic dean's office by Friday of the second week of instruction. Except for these qualified and approved part-time students, there is no reduction in the University registration, educational, student union, or Undergraduate Students Association fee. Full-time University employees may apply for a reduction of the registration and educational fees at their Campus Human Resources office. If you receive the **part-time fee reduction** from your academic dean, you may not also use the UC employee reduction; you must use one or the other.

Undergraduate nonresident students with college/school approval for enrollment in 10 units or less pay only half the nonresident tuition fee. File a Request for Fee Reduction with the academic dean's office by Friday of the second week of classes for the applicable term.

For graduate students there is no reduction in the University registration, educational, nonresident tuition, student union, or Graduate Students Association fee for less than full-time programs.

Course Materials Fees

The College of Letters and Science and certain professional schools are authorized to assess course materials fees for particular courses. Depending on the academic unit, schools either assess these fees at the start of the quarter or, based on actual enrollment at the end of the fourth week of classes. Students are responsible for ensuring that all Study List errors and omissions are corrected prior to this time. All students in a course with an approved course materials fee are assessed the fee, regardless of major. The fee is nonrefundable once assessed. Students who are approved for a "Late Add" enrollment in a course after the fourth week of classes are required to pay the course materials fee, which is billed through the BAR statement, for the entire quarter.

Fee Waiver Requests

Late registration, processing, and penalty fees are waivable on request in writing to the office assessing the fees only if they were incurred through the fault of the University or because a student suffered sudden and debilitating injury or accident.

Degree Policies

Undergraduate Degrees

In order to qualify for a bachelor's degree, that is, to graduate, in any school or college at UCLA, you must earn at least a C (2.0) average in all courses taken at any University of California campus. In addition to the grade-point average requirement, you must also satisfy (1) University requirements, (2) college or school requirements, and (3) department requirements. See the *UCLA General Catalog* for details.

Degree Checks

Anytime prior to graduation you may request a review of your degree progress. Official degree checks detail those requirements remaining to be satisfied for the completion of your bachelor's degree. The degree check process varies depending on your college or school.

College of Letters and Science. For students who entered UCLA in Fall Quarter 1988 and thereafter, a Degree Progress Report (DPR) serves as your degree check. The DPR is a computer-generated assessment of all requirements for your degree and the courses you have taken to fulfill them. You can view and print your DPR through URSA OnLine or order one at a college counseling office (Academic Advancement Program, 1209 Campbell; Honors Programs, A311 Murphy; Letters and Science Counseling, A316 Murphy). Once you

receive your DPR, study it carefully. If you have questions, review it with your departmental undergraduate adviser and/or college counselor, as appropriate.

For students who entered UCLA prior to Fall Quarter 1988, the degree check is a summary of all requirements for your degree and the courses you have taken to fulfill them. You may initiate the degree check by asking your departmental undergraduate adviser to prepare one. Your adviser fills in the parts pertaining to the lower division and upper division requirements within your major. You then take the form to your college counseling office (Academic Advancement Program, 1209 Campbell; Honors Programs, A311 Murphy; Letters and Science Counseling, A316 Murphy). During this appointment, the counselor completes the degree check by filling in college and University requirements, including the upper division requirements.

School of the Arts and Architecture. Degree Progress Reports are now available via URSA OnLine as well as on request from the Office of Student Services, 1100 Dickson Art Center. If you have questions regarding your degree requirements, or whenever you print out a DPR via URSA OnLine, please make an appointment with an adviser in the Office of Student Services. Questions regarding major requirements should be referred to your departmental counselor.

School of Engineering and Applied Science. Students at a high sophomore level and above must submit a "satisfied" Academic Program Proposal to the Office of Academic and Student Affairs, 6426 Boelter Hall. All Engineering students may pick up a Graduation Evaluation Report at 6426 Boelter Hall. The report outlines each category requirement for an engineering degree and the courses you have completed for each category. You may also schedule an appointment at the Office of Academic and Student Affairs to have an official degree check completed one term prior to your graduation term.

School of Nursing. Students may initiate a request for an updated degree check by contacting the student services coordinator in the Student Affairs Office, 2-200 Factor Building.

School of Theater, Film, and Television. Students entering as freshmen receive a written degree check upon achieving junior standing. Students entering as juniors receive a degree check upon entry. Students may initiate or request an updated degree check by making an appointment with their departmental counselor in the Student Services Office, 103 East Melnitz Building.

Transfer Credit

If you plan to take courses at a college or university other than UCLA, you should first check the Articulation Agreements to determine how the courses will transfer, or consult a counselor if no Articulation Agreement exists. Articulation Agreements are lists of transferable courses from some institutions other than UCLA. To discuss Articulation Agreements, consult your college or school.

When you have completed the course(s), you must have the other institution send a copy of your transcript to the UCLA Office of Undergraduate Admissions and Relations with Schools (UARS), 1147 Murphy Hall, Box 951436, Los Angeles, CA 90095-1436. You must also go to UARS to submit a Transcript Locator Card (also known as a Transfer Credit Evaluation Request) to initiate a credit evaluation. If you are a transfer student (one who attended another college or university prior to attending UCLA), discuss transfer credit with your college or school counselor and/or your departmental adviser.

Declaration of Candidacy

To initiate the steps leading to the award of a bachelor's degree, you must identify the term you expect to complete degree requirements through URSA Telephone (option 6# on the Student Records Menu). This must be done by the time you complete 160 units (172 units for Engineering students) or a **\$13 late candidacy fee** will be charged to your BAR account. The identified term must fall within the academic year (four quarters) subsequent to the term in which you reach or expect to reach the 160- or 172-unit mark. Once you have completed 160/172 or more units, a fee will be assessed each time you change your "degree expected term" through URSA Telephone.

If you are a current-term or a past-term candidate over the unit limit, you must purchase the UCLA Declaration of Candidacy form (available from any UCLA Store) and file at 1113 Murphy Hall.

The last day to declare candidacy for the current term (with fee depending on units completed) is **Friday of the second week**. Declaration of candidacy after the second week may result in a degree award date for the following term and additional candidacy penalty fees.

You may check your degree expected term (as identified by you, the student) at any time on URSA Telephone. Your degree expected term also appears on the URSA OnLine DPR and Study List. If you still have questions about your degree candidacy status, inquire as follows: Letters and Science at 1113 Murphy Hall; Arts and Architecture/Theater, Film, and Television/Engineering/Nursing at your respective school office. A photo I.D. is required for this service. Declaring candidacy is NOT a guarantee of graduation. **Current term candidates** are not assigned enrollment appointments for the following term.

In Absentia Graduation

If you intend to complete degree requirements as a nonregistered student (take a course through UCLA Extension or at another institution, remove an Incomplete grade, and so on), you must file a request to graduate "in absentia" with your degree auditor in 1113 Murphy Hall by the second-week candidacy deadline. Students graduating "in absentia" are assessed the undergraduate in absentia degree service fee in addition to the declaration of candidacy fee if they were also not registered in the term immediately prior to their degree expected term.

Minors

L&S students must petition to enter a minor through the department/office administering the program. School of Arts and Architecture, Theater Film and Television, and Nursing students must also obtain the approval of their school. Students in the School of Engineering and Applied Science may not be admitted to minors. The last day to obtain the required approval(s) is Friday of the second week of your degree expected term. Late entry to a minor may result in a degree award date for the following term.

Satisfactory completion of the requirements for a minor is reflected on the final transcript and diploma.

Final Degree Audits and Graduation

Degree auditors in the Registrar's Office for Letters and Science students (1100 Dickson Art Center for Arts and Architecture students, 6426 Boelter Hall for Engineering students, 2-200 Factor Building for Nursing students, and 103 East Melnitz Building for Theater, Film, and Television students) are responsible for verifying each candidate's eligibility for a bachelor's degree. Your degree auditor has information pertaining to your graduation only if you have declared candidacy and completed 160 quarter units (172 units for Engineering students).

During your graduating term, inform your degree auditor of any changes to requirements for your degree (such as grade changes, petitions for substitutions or exemptions, or transfer credit). If your graduation eligibility cannot be verified, your degree auditor notifies you of any requirements still outstanding and any other problems in completing your degree.

Degree auditor telephone numbers are listed in the "Student Services Guide" in "Student Services." Contact your degree auditor only if you have questions or concerns about your degree audit. Do not call your degree auditor with questions regarding Commencement ceremonies.

For information on graduation ceremony procedures, contact your college or school. Your major department may also have information regarding awards and receptions.

If you request through URSA OnLine that no public information, including your name, be released, your name will not appear in the program booklet for Commencement ceremonies. You may check and/or change your privacy release status at any time on URSA OnLine (during operating hours; see "URSA" section for more details).

Honors

Honors at Graduation

Your college or school awards honors according to your overall GPA at graduation; these honors are reflected on official transcripts and your diploma. **To be eligible you must have completed at least 90 (98 for the School of Nursing) University of California units for a letter grade.** The levels of honors are *summa cum laude*, *magna cum laude*, and *cum laude*. The minimum GPA requirements for the 1999-00 academic year are as follows:

1. **School of the Arts and Architecture:** 3.822 for *summa cum laude*, 3.762 for *magna cum laude*, 3.653 for *cum laude*
2. **College of Letters and Science/School of Nursing:** 3.817 for *summa cum laude*, 3.715 for *magna cum laude*, 3.566 for *cum laude*
3. **School of Engineering and Applied Science:** Contact the Office of Academic and Student Affairs, 6426 Boelter Hall, for specific information.
4. **School of Theater, Film, and Television:** 3.848 for *summa cum laude*, 3.792 for *magna cum laude*, 3.663 for *cum laude*

To inquire about these requirements, which are subject to yearly change and other eligibility restrictions, contact your college or school.

Departmental Honors

Some departments in the College of Letters and Science award honors to graduates of their programs which are reflected on official transcripts and the diploma. To inquire about the availability of these honors, consult your department office.

Tips For Graduating Seniors

1. Make sure that your degree expected term is correct by using URSA Telephone (option 6# on the Student Records Menu). Your degree expected term also appears on the URSA OnLine Degree Progress Report (DPR) and Study List. If your degree expected term is incorrect, change it via URSA Telephone or by filing a UCLA Declaration of Candidacy form (available for purchase in the school supplies section at any UCLA Store) at 1113 Murphy Hall. This must be done before Friday of the second week of your last quarter.
2. Check your URSA OnLine Degree Progress Report/Grade Report during your final term to make sure that it reflects the correct major(s), minor(s), and specialization(s). If any information is in error, contact the appropriate office or your degree auditor.
3. If you are finishing your degree requirements without being enrolled at UCLA in your final term (for example, you are removing Incomplete grades, adding or dropping courses, attending another institution), you must file a request to graduate "in absentia" at 1113 Murphy Hall. This must be done before Friday of the second week of your degree expected term.
4. If you are completing course work at another institution, including UCLA Extension, your official transcripts (with grades) must be received by your degree auditor in the Registrar's Office no later than three weeks after the end of your degree expected term.
5. Students completing their work in Spring Quarter through the Education Abroad Program should declare for Summer graduation. Make sure that you have checked with your Honors counselor and your major department regarding any necessary petitions before you go abroad.
6. Students must satisfy all outstanding requirements before graduating. Any petitions to amend your records must be filed no later than the last day of your degree expected term.
7. In your final term, be sure to keep the Registrar's Office informed of changes in your mailing address. An address change can be initiated on URSA OnLine, at 1113 Murphy Hall, or on your monthly BAR statement. If you are planning to move at the end of your degree expected term and will not have access to

40 / Academic Policies

URSA OnLine, you should file an address change, identifying a future mailing address and effective date, before leaving.

- Upon degree conferral, your undergraduate record is closed. You may not graduate in one term and then retroactively add majors, minors, or specializations or add and drop courses, and so forth.
- The name on your records is the name that appears on your diploma. Submit name changes to Academic Record Services, 1134 Murphy Hall, by the last day of your degree expected term in order to be reflected on your diploma. Inform the Registrar's Office of any special accents or punctuation in your name that you would like to have reflected on your diploma.

Master's Degrees

If you expect to complete your master's degree requirements, you should submit an Advancement to Candidacy form to your department no later than the Friday of the second week of classes. See the "Calendar" section for deadline dates.

After you complete all course requirements and the comprehensive examination or the thesis, the Registrar's Office reviews your courses and grades in order to confirm the awarding of your degree. Once the process is completed (approximately six weeks after the end of the term), your degree is recorded on your record and appears on any official transcript that you order.

In your final term, keep the Registrar's Office informed of changes in your address. An address change can be initiated on URSA OnLine, at 1113 Murphy Hall, or on your monthly BAR statement.

Transcripts/Diplomas

For graduating students, academic transcripts with the graduation date included are available approximately seven weeks after the end of the term. If you require earlier proof of graduation, contact your degree auditor in 1113 Murphy Hall and request a certificate of completion. The first certificate of completion is free of charge. A \$5 fee is charged to your BAR account for each additional copy. An additional \$21 processing fee may be assessed if

- The request for a certificate is made before grades are posted for the term, and
- The auditor must take special action to verify a grade or grades, expedite a transfer credit evaluation, or obtain other documentation necessary to clear you for the degree

Diplomas for both undergraduate and graduate students are available approximately three to four months after the degree award date. Information about obtaining your diploma in person (no fee) or by mail (with fee) is sent to your mailing address approximately seven weeks after the end of your final term. To expedite receipt of your diploma, you are encouraged to return the diploma mailer form and remit the mailing fee. A diploma hot line with current recorded diploma information (310-825-8883) is available seven days a week, 24 hours a day. The Registrar's Office retains diplomas for five years from graduation date.

To be reflected on your diploma, name changes must be submitted to Academic Record Services, 1134 Murphy Hall, by the last day of your degree expected term. Students submitting name changes after that date must request a replacement diploma at 1113 Murphy Hall. The special order diploma fee is assessed.

If your original diploma is destroyed, a duplicate may be ordered from the Registrar's Office, Diploma Reorder, 1113 Murphy Hall. There is a fee for the replacement diploma, which bears a reissue date and the signatures of the current officials of the state and University.

Class Levels

Your class level is based on completed and any in-progress units. If you are an undergraduate student, your level determines the URSA Telephone enrollment appointment you are assigned (obtainable through URSA OnLine or URSA Telephone). If you believe the ap-

Winter 2000 Schedule of Classes

pointment you are assigned reflects an incorrect classification, inquire at 1113 Murphy Hall concerning your level.

Class levels at UCLA are determined on the basis of the charts below:

Undergraduate Levels	
CLASS DESIGNATION	UNITS COMPLETED
Freshman (UFR)	0-44.9
Sophomore (USO)	45-89.9
Junior (UJR)	90-134.9
Senior (USR)	135 or more
Second Bachelor's (UB2)	—
Certificate/Credential (UCT)	—
Limited (UGL)	—
Special (UGS)	—
Unclassified (Summer only) (UNC)	—

Graduate Levels	
CLASS DESIGNATION	UNITS COMPLETED
Master's (M.A./M.S.) (GMT)	Master's degree objective
Professional Master's (GPM)	—
Doctorate 1 (GD1)	Not advanced to candidacy
Doctorate 2 (GD2)	Advanced to candidacy
Certificate/Credential (GCT)	—
Unclassified (Summer only) (GNC)	—
Postdoctorate (GPX)	—
No Degree Objective (GDS)	—
Professional School (PF)	—
Professional School (PF1)	First year (Law, 0-29.9 units)
Professional School (PF2)	Second year (Law, 30-55.9 units)
Professional School (PF3)	Third year (Law, 56 or more units)

Special Programs

For course I.D. numbers, times, and locations, see the appropriate department and course listing later in this booklet.

Departmental Courses and Seminars

For further information, contact the appropriate department.

Anthropology

98T. Culture and Aging: Introduction to Cultural Gerontology. (4) Seminar, three hours; outside study, nine hours. Enforced requisite: satisfaction of Subject A requirement. Freshmen/sophomores preferred. Investigation of processes and experiences of aging in range of sociocultural contexts, to understand contributions of anthropology to gerontology and apply anthropological methods to problems of aging in the U.S. Letter grading. B. Jenike

Civil and Environmental Engineering

198. Special Studies in Civil Engineering. (4) Lecture, four hours; outside study, eight hours. Limited to School of Engineering and Applied Science students. Special topics in civil engineering to be taught to undergraduates when need and/or opportunity arise. Letter grading. M. Reed

Classics

98T. Urban Experience in Ancient Roman City. (4) Seminar, three hours; outside study, nine hours. Enforced requisite: satisfaction of Subject A requirement. Freshmen/sophomores preferred. Introduction to urban life in Roman Empire. By looking at literary and archaeological evidence pertaining to Roman cities, examination of cultural experience of ancient Romans in terms of social status, gender, and religion. Letter grading. C. McNelis

Comparative Literature

98T. Orientalism and East Asia. (4) Seminar, three hours; outside study, nine hours. Enforced requisite: satisfaction of Subject A requirement. Freshmen/sophomores preferred. Survey of Western literary representations of China and Japan in a variety of genres, with specific focus on ways in which "the Orient" has provoked reflection on nature of representation in general. Introduction to complex legacy of Said's *Orientalism* and its application to literature. Letter grading. C. Bush

Earth and Space Sciences

139. Engineering and Environmental Geology. (4) P/NP or letter grading. P. Merifield

Education

125A. Education of Exceptional Individuals. (4) Department consent. P/NP or letter grading. R. Hodapp, R. Rein

M148. Women in Higher Education. (4) (Same as Women's Studies M148.) P/NP or letter grading. H. Astin

181B. Introduction to K-12 Issues in American Public Education. (4) Letter grading. J. Bruno

Engineering

98. Engineering Leadership. (4) Lecture, four hours; outside study, eight hours. Introduction to effective engineering leadership. Presentation of project organization and control, systems engineering, and communications. Special topics include building teams, high morals, and nurturing innovation. Discussion of culture human differences, ethics, and societal values in engineering environments. Letter grading. J. Miller

English

98T. Reading Pictures, Viewing Words: Text and Image from Bayeux Tapestry to Art Spiegelman. (4) Seminar, three hours; outside study, nine hours. Enforced requisite: satisfaction of Subject A requirement. Freshmen/sophomores preferred. Exploration of variety of ways in which words and pictures have been joined, seeking throughout to use these different modes of representation to understand capacities and achievements of each. Consideration of verbal/visual objects from the 11th to 20th century, including tapestries, engravings, paintings, illuminated manuscripts, and illustrated books. Letter grading. J. Brantley

Honors Collegium

5. Science and the Human Condition. (4) P/NP or letter grading. C. Brunk

8. Communication among Organisms. (4) P/NP or letter grading. A. Cramer

26. The Bible as Political Theory. (4) P/NP or letter grading. D. Rapoport

27. Theories of Exchange: Social Life of Gifts and Commodities. (4) P/NP or letter grading. Staff

35. Scientific Method: Critical Inquiry into Question of Extraterrestrial Life. (4) P/NP or letter grading. W. Newman

39. Cross-Cultural Currents in Theater. (4) P/NP or letter grading. C. Sorgenfrei

40W. Transformations of Cultural Stories across Disciplines and Texts. (5) (Not the same as course 40 prior to Fall Quarter 1999.) Seminar, four hours; outside study, 11 hours. Enforced requisite: English Composition 3. Tracing of writing and rewriting of traditional story types, specifically the adventure story as represented by Defoe's *Robinson Crusoe* and its remanifestations in Coetzee's *Foe* and the fairy tale as represented by *Cinderella* and its various cross-cultural remanifestations. Satisfies Letters and Science Writing II requirement. Letter grading. C. Giuliano

43. Male Identity and Sexuality in Ancient Rome. (4) P/NP or letter grading. R. Gurval

44. Trail of Light. (4) P/NP or letter grading. G. Gruner

60. Immigration and New Second Generation. (4) P/NP or letter grading. M. Zhou

65. Computers in Education, Engineering, and Society. (4) (Not the same as course 65 prior to Fall Quarter 1999.) Seminar, three hours; discussion, one hour; outside study, eight hours. Examination of current and likely future roles of computers, digital technology, and computer communications in education, engineering, and society. P/NP or letter grading. P. Reiher

66. Substance Abuse and the Brain. (4) P/NP or letter grading. N. Maidment

67. Structure of Physical Reality. (4) P/NP or letter grading. A. Huffman

83W. Politics and Rhetoric of Literature. (6) (Formerly numbered 83.) Seminar, four hours; writing laboratory, two hours; outside study, 12 hours. Enforced requisite: English Composition 3. Not open for credit to students with credit for former course 83. Examination of relationship among politics, rhetoric, and literature in study of literature from classical times to the present, broadening into general discussions of development of political discourse in Western thought, particularly conflict between self and state, between ideology and the practical business of living. Satisfies Letters and Science Writing II requirement. Letter grading. Staff

84. Los Angeles, 1900 to 2000: History of a 20th-Century City. (4) P/NP or letter grading. T. Hines

95. Art, Politics, and Social Change in 19th-Century England and France. (4) Department consent. P/NP or letter grading. D. Silverman

97. Issues in American Foreign Policy: Methodology of Assessment. (4) P/NP or letter grading. S. Spiegel

99. Student Research. (1 to 4) (Not the same as course 99 prior to Fall Quarter 1999.) Tutorial (research or other scholarly work), five hours per week per unit. Entry-level research under guidance of a faculty mentor. Enrollment by contract. Students must be in good standing and enrolled in a minimum of 12 units (excluding this course). May be repeated; consult college/school adviser. P/NP grading. Staff

107. Painful Birth: Rise of Modern Capitalism in Late Medieval Italy. (4) P/NP or letter grading. M. Codebo

109. Language, Meaning, and the Making of Poetry. (4) P/NP or letter grading. L. Ballerini

113. Geographical Encounter and Exploration. (4) P/NP or letter grading. N. Thrower

M116. Art Alive: Art and Improvisation in the Museum. (4) (Same as Theater M193.) Instructor consent. P/NP or letter grading. S. Caruso

123. War and Peace in Africa. (4) P/NP or letter grading. R. Sklar

126. Making Citizens/Making Societies: Political Cultivation in Cross-Cultural Perspective. (4) (Formerly numbered 31.) Seminar, three hours; outside study, nine hours. Examination of how a society takes active concern in making sure that certain politically relevant dispositions, sensitivities, capacities, and skills are nourished in population at large, including models of both aristocratic and democratic cultivation and their political implications. P/NP or letter grading. B. Walker

Japanese

188. Personalities in Japanese Civilization. (4) Letter grading. H. Plutschow

Latin American Studies

99. Introduction to Latin American Problems. (4) P/NP or letter grading. S. Williams

Law

98T. Fourth Amendment: Constitutional Limitations on Police Activity. (4) Seminar, three hours; outside study, nine hours. Enforced requisite: satisfaction of Subject A requirement. Freshmen/sophomores preferred. May police detain you without probable cause if they believe you committed a crime? May they enter and search your home without a warrant? Exploration of Constitutional limitations on intrusive police activity, including warrantless arrests, undercover agents, and phone taps. Letter grading. R. Heiser

Linguistics

88B. Lower Division Seminar. (4) Seminar, three hours. P/NP or letter grading. R. Anttila

Music History

98T. Analogues of Darkness — Music of Film Noir. (4) Seminar, three hours; outside study, nine hours. Enforced requisite: satisfaction of Subject A requirement. Freshmen/sophomores preferred. Exploration of aspects of culture, meaning, representation, and style in relation to music of film noir. By screening films, reading supplemental materials, taking notes on music of specific films, and participating in class discussions, students learn how to research and present their own work on a particular film, both in class and in a term paper. Letter grading. D. Bowman

Organismic Biology, Ecology, and Evolution

98T. Sex in the Sea: Oddity, Ecology, and Evolution of Marine Invertebrate Life Cycles. (4) Seminar, three hours; outside study, nine hours. Enforced requisite: satisfaction of Subject A requirement. Freshmen/sophomores preferred. Lecture/discussion/field experience for students interested in marine biology, invertebrate zoology, and/or developmental biology. Aspects of invertebrate reproduction and larval biology, including ecology, development, and evolution. Letter grading. S. Lee

Physics

88. Lower Division Seminar: Current Topics in Physics. (2) Limited to freshmen/sophomores. P/NP or letter grading. Staff

Slavic

98T. Anti-Utopian Literature and Crisis of Modernity. (4) Seminar, three hours; outside study, nine hours. Enforced requisite: satisfaction of Subject A requirement. Freshmen/sophomores preferred. In modern period, Anglo-American, Russian, and Japanese cultures have produced cultural and scientific innovations intended to create a more ideal world. Simultaneously, writers in these cultures envisioned the terrifying potential of the innovations, writing anti-utopian novels in which the consequences are fully developed. Examination of relationship between anti-utopian literature and growth of technology, developments in science, and appearance of utopian ideologies such as Communism. Letter grading. L. Wakamiya

Theater

M193. Art Alive: Art and Improvisation in the Museum. (4) (Same as Honors Collegium M116.) Instructor consent. P/NP or letter grading. S. Caruso

Women's Studies

M148. Women in Higher Education. (4) (Same as Education M148.) P/NP or letter grading. H. Astin

Distance Learning at UCLA

UCLA students and faculty may participate in distance learning courses with other UC campuses. Each distance learning course combines an expert instructor, a rich subject area, and interaction between students from one or more locations to provide a learning experience based on sound pedagogy and state-of-the-art technologies. Instruction is supported by electronic communication, site visits by instructors, and video conferencing with instructors and fellow students.

Distance learning classrooms are in 62-073 Center for the Health Sciences (CHS) and 285 Powell Library. The CHS facility houses a 40-seat classroom. Powell Library offers a comfortable meeting room for small classes or research projects. Instructors and students have the flexibility of media classrooms and real-time interaction with remote sites via the UC Videoconferencing Network. UCLA students can see and be seen by a number of remote class sites at once while instruction is provided from UCLA or other campuses.

For additional information contact Daytra Hansel, Distance Learning Specialist, at (310) 206-7449 or via e-mail at hansel@ucla.edu.

Education

194B. Culture, Gender, and Human Development. (6 to 8) Letter grading. K. Gutierrez (UCLA)

Sociology

208A. Social Network Methods. (4) In Progress grading. P. Bonacich (UCLA)

Study of Religion

100. Undergraduate Seminar: Study of Religion — Problem of Religion. (4) Seminar, three hours. Religion as problematic in the West in modern era. Impact on Western self-consciousness of challenges to historical, revealed, and unique status of biblical narrative and to primacy of Christianity among religions of the world. Readings from Eliade, Frazer, Otto, the Deists, Hume, Max Müller, Durkheim, Freud, Weber, and Malinowski. P/NP or letter grading. I. Strenski (UCR)

Field Studies/Internships

The UCLA Center for Experiential Education and Service Learning (formerly Field Studies Development) provides opportunities for junior/senior students to link hands-on experience with classroom education. Many courses and programs are offered that require fieldwork in the form of internships or community service projects. Interested students should visit 160 Powell Library (310-825-7867) to set up fieldwork for the courses listed below.

Chicana and Chicano Studies

122. Planning Issues in Latina/Latino Communities. (4) Letter grading. A. Valenzuela

Communication Studies

185. Field Studies in Communication. (2 to 4) Limited to juniors/seniors. P/NP grading. M. Gregory

Community Health Sciences

196A. Introduction to Health Promotion Fieldwork. (4) Letter grading. M. Prelip

Developmental Disabilities Immersion Program (DDIP): Psychology

M180A. Contemporary Issues in Mental Retardation. (4) (Same as Psychiatry M180A.) Department consent; limited to Immersion Program students. P/NP or letter grading. G. Galbraith

M181A. Research in Contemporary Problems in Mental Retardation. (4) (Same as Psychiatry M181A.) Department consent; limited to Immersion Program students. In Progress grading. A. Fluharty

193. Fieldwork in Psychology. (4) Department consent. P/NP grading. J. Beatty

English Composition

120A. Language Study for Teachers: Elementary School. (4) Department consent. P/NP or letter grading. S. Popham

Film and Television

192. Film and Television Internship. (4 to 8) Limited to juniors/seniors. P/NP or letter grading. D. Mann

Independent Studies

199I. Based on internships, community service, and fieldwork and offered in Chicana and Chicano studies, community health sciences, English, history, organismic biology, political science, women's studies, and other fields.

Medicine

M190B. Field Studies Seminar: Health Outreach Issues and Interventions. (2 or 4) (Same as Psychiatry M192B.) Instructor consent. P/NP or letter grading. M. Anderson, B. Zima

Psychiatry and Biobehavioral Sciences

185. Social Psychology of Urban Student Education. (6) P/NP or letter grading. T. Kennon

Sociology

160. Intergroup Conflict and Prejudice. (4) Limited to Sociology majors or juniors/seniors. P/NP or letter grading. J. Rabow

Professional Schools Seminar Program

Professional schools seminars are available to all students; however, freshmen and sophomores are preferred. Enrollment is limited to 15 to 20 students. For further information, contact the Professional Schools Seminar Program Office, 160 Powell Library, (310) 825-5467.

Architecture and Urban Design

98. Psychology of Architecture. (4) Seminar, three hours; outside study, nine hours. Enforced requisite: satisfaction of Subject A requirement. Architecture is a discipline in which concerns embodied in designs are daunting, ranging from ensuring appropriate technical performance to determining functional suitability and maintaining aesthetic rigor. A less-explored aspect of architectural work is the emotional aspect of the process of design. Exploration of cognitive and emotional meaning of designs by several significant contemporary architects using one or more of their works as a basis for study. Letter grading. G. Rand

Dentistry

98B. Phobias and Experience of Anxiety: Perspectives on Psychology of Fear. (4) Seminar, three hours; outside study, nine hours. Enforced requisite: satisfaction of Subject A requirement. Phobias represent how people are distressed and disabled by intense fear. Examination of structure and process of irrational fears of animals, people, and places. Discussion of courage and fear reduction strategies. Letter grading. K. Mazej

Health Services

98B. International Comparative Health Systems. (4) Seminar, three hours; outside study, nine hours. Enforced requisite: satisfaction of Subject A requirement. Description and analysis of national health systems in all major countries of the world — of various economic levels and political ideologies — with emphasis on their contrast with the U.S. health system. Letter grading. M. Roemer

Management

98B. Personal Freedom at Work. (4) Seminar, three hours; outside study, nine hours. Enforced requisite: satisfaction of Subject A requirement. Study of forces which lead to compromise at work, often without awareness of the people involved. Most people enter the work scene convinced they will never compromise values. They want work that is meaningful, opportunity to deliver their skills with excellence, and fair gain in exchange. However, freedom-constricting forces are at play, and even the most intelligent and best motivated can be led astray. Letter grading. S. Culbert

Neurobiology

98B. Mind, Brain, and Culture. (4) Seminar, three hours; outside study, nine hours. Enforced requisite: satisfaction of Subject A requirement. Overview of structure, function, and role of the human brain: its development through time, people's struggle to understand their brain, techniques they use and some facts they have generated in this pursuit, its role as the central element in human culture, and its probable continuing change as a result of that evolving culture. Lecture, laboratory, and discussion of the brain and its role in human achievement. Letter grading. A. Scheibel

Pediatrics

98. Ethics, Art, and Science of Medicine. (4) Seminar, three hours; outside study, nine hours. Enforced requisite: satisfaction of Subject A requirement. Exploration, in a series of seminars modeled on the Socratic method, of philosophical and medical literature pertaining to interrelationship of ethics, conduct, and medicine. Actual case histories encountered by instructor exemplify dilemmas in question. Letter grading. R. Gabriel

Psychiatry and Biobehavioral Sciences

98P. Recovery from Madness. (4) Seminar, four hours; outside study, eight hours. Enforced requisite: satisfaction of Subject A requirement. One percent of world's population suffers from schizophrenia, the most disabling of mental disorders. Recent advances in diagnosis, treatment, and rehabilitation have opened pathways to recover from this brain disorder. Students share the experience of schizophrenia and trace biobehavioral stepping stones to overcoming symptoms and disability through readings, videos, and live interactions with persons who have recovered from this illness. Letter grading. A. Kopelowicz

98R. Two Centuries of Psychiatric Thought. (4) Seminar, three hours; outside study, nine hours. Enforced requisite: satisfaction of Subject A requirement. Examination of key historical events, controversies, and personalities, some well-known and others forgotten. Participation in ongoing psychiatric history projects that show promise of actually influencing contemporary neuroscience and conquest of mental illness. Letter grading. A. Sattin

Radiation Oncology

98. Radiation and Medicine. (4) Seminar, three hours; outside study, nine hours. Enforced requisite: satisfaction of Subject A requirement. Biomedical research is transforming medicine from an art to an applied science. In radiological sciences, this transformation is affected by introduction of new technologies — computed tomography, magnetic resonance, imaging, ultrasonics, positron emission tomography, image processing, etc. — that have increased the usefulness of various radiations for medical diagnosis and therapy. Introduction to these new technologies, to research that drives them, and to analysis of attendant benefits, costs, and risks. P/NP or letter grading. A. Norman

SEC — SECTION NUMBER

A course may have multiple class types that must be taken together, such as lecture and discussion or lecture and laboratory. These class types are linked and are identified by the sequence printed and numbering schemes below:

- Primary (lecture, seminar) sections are numbered sequentially (1-99). If a course has secondary sections belonging to a specific primary section (i.e., a compound class), they are numbered with the corresponding primary section number followed by a letter (A to Z). For example, for Chem 11A lecture section 1, you must choose from discussion sections 1A to 1Z. The class is listed as:

11A GENERAL CHEMISTRY	-----	LEC 1
	142-081-201	DIS 1A
	142-081-202	DIS 1B
	-----	LEC 2
	142-081-221	DIS 2A
	142-081-222	DIS 2B

- Any section type that may be associated with several other section types is indicated by the section number prefixed with a capital M. Combinations include
 - A course with secondary (discussion, laboratory, quiz) sections associated with any of several primary sections (e.g., Chinese 2).
 - A course with multiple primary (lecture) sections and multiple secondary (both laboratory and discussion required) sections, with the laboratory section associated with any of the primary sections, such as Physics 6. These courses may have text which identifies the section type (lecture, laboratory, discussion), which is the ENROLLMENT SECTION.

FEE — MATERIALS USE FEE

The Materials Use Fee is assessed in addition to term fees for each course that you are enrolled in as of the fourth week of classes. Multiple-part class series (such as lecture, lab, and discussion), list the fee with the primary section only. It covers the price of materials and supplies used in the course and appears on your BAR statement.

DAYS

Days of the week are abbreviated as follows:

M	—	Monday
T	—	Tuesday
W	—	Wednesday
R	—	Thursday
F	—	Friday
S	—	Saturday
U	—	Sunday
TBA	—	To be arranged (time was not available at publication; contact the instructor or department)
UNSCHE	—	No regular meeting time (consult the instructor)

TIME

Courses begin and end at the time listed. Minimum class meeting time is 50 minutes. Sometimes sections have more than one meeting time, which are listed on separate lines.

BUILDING/ROOM

The meeting location of a section is indicated by the building name abbreviation followed by the room number. Multiple meeting locations are listed on separate lines.

LS 2142 — Life Sciences 2142
MS 4000A — Math Sciences 4000A
PUB POL 1343 — Public Policy Building 1343

See the "Campus Map" and the alphabetical Buildings list later in this section for building names and locations.

INSTRUCTOR

The faculty member responsible for a course is listed with last name and first initial. "The Staff" indicates an instructor was not assigned as of publication. URSA Telephone spells out instructors' names.

ENRL CAP — ENROLLMENT CAPACITY

Enrollment capacity indicates the number of students allowed to enroll in the section and is subject to departmental change. When you attempt to enroll and the capacity is full, you are informed of the wait-list size and your possible wait-list position.

XC — EXAMINATION CODE

The code number indicates the examination period for the course final, which is generally based on the meeting time of the lecture section (see "Final Examinations" later in this section). Examination code information is available through URSA Telephone. Be sure to check your examination codes prior to finals week.

Do not enroll in courses that have conflicting meeting times as this creates a conflict in examination times. You must discuss any conflict with both instructors and may have to change sections or drop the course to avoid the conflict. Faculty members may use their discretion to establish ground rules for attendance, missed examinations, late term papers, or any other means of evaluation for the course.

CR TP — CREDIT TYPE

Credit type is indicated by the following grading detail codes:

- G — Letter grade only
- PN — Passed/Not Passed
- SU — Satisfactory/Unsatisfactory
- T1, T2, T3, T4 — A two-, three-, or four-term course (In Progress) in which no credit is granted until the completion of the series.
- TP — A multiterm course with a final grade of Passed or Not Passed.
- TS — A multiterm course with a final grade of Satisfactory or Unsatisfactory.

UNITS

Unit value is the workload credit given for a course. It is generally the same as credit toward a degree, except that some courses, such as English A, AP, 2P, 3P, may have less degree credit and/or no credit toward a degree (check the course description in the *UCLA General Catalog*). **The unit value of a multiple-part class series is listed with the primary section.**

RESTRICT — RESTRICTIONS

Course restrictions **print on the line following the section entry when enrollment is restricted to certain designations** of students:

- Department Consent or Instructor Consent.** A PTE # or an approved PTE form is required. **NOTE:** Consent of department or instructor is no longer listed in the course description in the *UCLA General Catalog*. Such a restriction is subject to change by individual instructors and is only noted in the *Schedule of Classes*.
- Level.** Only students as indicated by the class level may enroll. (If the restriction is satisfied, a PTE # or an approved PTE form is not required when the section capacity has available spaces.) Levels are indicated as follows:
 - FR — Freshmen only
 - SO — Sophomores and above
 - JR — Juniors and above
 - SR — Seniors and above
 - GR — Graduate students only

See "Class Levels" in the "Academic Policies" section for unit breakdown for each level.
- College and/or Major.** Only students with the noted college and/or major(s) may enroll. (If the restriction is satisfied, a PTE # or an approved PTE form is not required when the section capacity has available spaces.) Thus, if a restriction reads "MATH/APP, ECON BUSINESS, BUS-ECON," the course is restricted to the specified majors.



University Buildings

Below is an alphabetical list of building abbreviations found in the class listings.

ASHE	Arthur Ashe Student Health and Wellness Center	KNUDSEN	Knudsen Hall
AU	Ackerman Student Union	KORN	Korn Convocation Hall
BOELTER	Boelter Hall	LAW	Law Building
BOTANY	Botany	LS	Life Sciences
BRADLEY	Bradley Hall	MACDNLD	MacDonald Medical Research Laboratories
BRI	Brain Research Institute	MACGOWN	Macgowan Hall
BUNCHE	Bunche Hall	MBI	Molecular Biology Institute
CAMPBEL	Campbell Hall	MDCC	Davies Children's Center
CHS	Center for the Health Sciences	MELNITZ	Melnitz Hall
COLLINS	Collins Center for Executive Education	MG	Men's Gymnasium
CORNELL	Cornell Hall	MOL SCI	Molecular Sciences Building
COVEL	Covel Commons (formerly Sunset Village Commons)	MOORE	Moore Hall
DANCE	Dance Building	MP 100	Medical Plaza 100
DENT	Dentistry, School of	MP 200	Medical Plaza 200
DICKSON	Dickson Art Center	MP 300	Medical Plaza 300
DODD	Dodd Hall	MS	Mathematical Sciences
ENGR I	Engineering I	MURPHY	Murphy Hall (Administration)
ENGR IV	Engineering IV	NO FAC	No facility
ENTRPNR	Entrepreneurs Hall	NPI&H	Neuropsychiatric Institute and Hospital
FACTOR	Factor Health Sciences Building	OFF CAM	Off campus
FERNALD	Fernald Center	PERLOFF	Perloff Hall
FIELD	Field	PL PH	Plant Physiology
FOWLER	Fowler Museum of Cultural History	POWELL	Powell Library
FRANZ	Franz Hall	PUB HLT	Public Health, School of
GEOLOGY	Geology Building	PUB POL	Public Policy Building
GOLD	Gold Hall	RES LIB	Research Library
GONDA	Gonda (Goldschmied) Neuroscience and Genetics Research Center	RNRC	Reed Neurological Research Center
GSEIS	Education and Information Studies Building	ROLFE	Rolfe Hall
HAINES	Haines Hall	ROSNFLD	Rosenfeld Library
HERSHEY	Hershey Hall	ROYCE	Royce Hall
HLTHSCI	Center for the Health Sciences	SH	Schoenberg Hall
JLNRC	Jerry Lewis Neuromuscular Research Center	SLICHTR	Slichter Hall
JSEI	Jules Stein Eye Institute	SPROUL	Sproul Hall
KH	Kerckhoff Hall		Sunset Village Commons (see Covel Commons)
KINSEY	Kinsey Hall	UES	University Elementary School
		WARREN	Warren Hall
		WGYOUNG	Young Hall
		YRL	Young Research Library

Winter 2000 Final Examination Chart

	8-11 a.m.	11:30 a.m.-2:30 p.m	3-6 p.m.	6:30-9:30 p.m.
Saturday, March 18	26	27	28	29
Sunday, March 19	31	32	33	34
Monday, March 20	9	8	15	21
Tuesday, March 21	4	1	3	22
Wednesday, March 22	11	7	16	23
Thursday, March 23	6	14	13	24
Friday, March 24	5	2	12	25

Code

1	Tuesday, March 21, 11:30 a.m.-2:30 p.m.
2	Friday, March 24, 11:30 a.m.-2:30 p.m.
3	Tuesday, March 21, 3-6 p.m.
4	Tuesday, March 21, 8-11 a.m.
5	Friday, March 24, 8-11 a.m.
6	Thursday, March 23, 8-11 a.m.
7	Wednesday, March 22, 11:30 a.m.-2:30 p.m.
8	Monday, March 20, 11:30 a.m.-2:30 p.m.
9	Monday, March 20, 8-11 a.m.
11	Wednesday, March 22, 8-11 a.m.
12	Friday, March 24, 3-6 p.m.
13	Thursday, March 23, 3-6 p.m.
14	Thursday, March 23, 11:30 a.m.-2:30 p.m.
15	Monday, March 20, 3-6 p.m.
16	Wednesday, March 22, 3-6 p.m.

Code

20	To be arranged by instructor, if required
21	Monday, March 20, 6:30-9:30 p.m.
22	Tuesday, March 21, 6:30-9:30 p.m.
23	Wednesday, March 22, 6:30-9:30 p.m.
24	Thursday, March 23, 6:30-9:30 p.m.
25	Friday, March 24, 6:30-9:30 p.m.
26	Saturday, March 18, 8-11 a.m.
27	Saturday, March 18, 11:30 a.m.-2:30 p.m.
28	Saturday, March 18, 3-6 p.m.
29	Saturday, March 18, 6:30-9:30 p.m.
30	Consult instructor for method of evaluation
31	Sunday, March 19, 8-11 a.m.
32	Sunday, March 19, 11:30 a.m.-2:30 p.m.
33	Sunday, March 19, 3-6 p.m.
34	Sunday, March 19, 6:30-9:30 p.m.

Final Examination Policies

Final examinations, unless otherwise announced by the instructor, are held in the same room as class meetings. Examination codes are listed for each course in the print and online editions of the *Schedule of Classes*, in the Study List selections of URSA Telephone and URSA OnLine, and on the printouts of updates that are available in the forms area counter next to 1104 Murphy Hall.

An instructor's method of evaluation must be announced at the beginning of the course. Final written examinations may not exceed three hours' duration and are given only at the times and places established and published by the department chair and the Registrar's Office (Senate Regulation A-332A). No student shall be excused from assigned final examinations except as provided in the following paragraphs.

Policy on Alternate Examination Dates

In compliance with Section 92640(a) of the California Education Code, the University must accommodate requests for alternate examination dates at a time when that activity would not violate a student's religious creed. This requirement does not apply in the event that administering the test or examination at an alternate time would impose an undue hardship which could not reasonably be avoided.

Accommodation for alternate examination dates are worked out directly and on an individual basis between the student and the faculty member involved.

1. In general, students should make such requests of the instructor during the first two weeks of any given academic term, or as soon as possible after a particular examination date is announced by the instructor.
2. Students unable to reach a satisfactory arrangement with their instructor should contact the Campus Ombuds Office, 1172 Career Center, or the Office of the Dean of Students, 1206 Murphy Hall, for assistance.
3. Instructors who have questions or who wish to verify the nature of the religious event or practice involved should contact the Campus Ombuds Office or the Office of the Dean of Students for assistance.

This policy has been reviewed and approved by the Academic Senate Undergraduate Council. Faculty members should remember that while it is fully in their discretion to make arrangements with individual students for alternate examination times, including final examinations, faculty members must conduct the scheduled final examination for the class as a whole at the times and places established by the department chair and the Registrar's Office.

Winter 2000 Class Listings

Class listings, rooms, and locations may change. Check the online *Schedule of Classes* at <http://www.registrar.ucla.edu/schedule> and URSA at <http://www.ursa.ucla.edu> for the most recent updates.

CATALOG NUMBER	COURSE TITLE	ENF REQ	IM ID NUMBER	CLS TYP	SEC	FEE	DAYS	TIME	BUILDING/ ROOM	INSTRUCTOR	ENRL CAP	XC	CR TP	UNITS
AEROSPACE STUDIES														
All L&S undergraduate courses, except independent studies and other similar courses without webpages, are subject to the Instructional Enhancement Fee. See Course Materials Fees under "Miscellaneous Fees" in the "Registration" section.														
Z	LEADERSHIP LAB	N	102-005-200	LAB	1		F	2:00-4:50P	ROYCE 190	SHEPLER, D.R.	100	30		0.0
1B	FOUNDATION-USAF	N	102-049-200	LEC	1		F	1:00-1:50P	ROYCE 362	REYNOLDS, T.C.	25	30		2.0
20B	USAF AIR&SPACE POWR	N	102-108-200	LEC	1		F	12:00-12:50P	MG 201	TERRELL, D.L.	25	30		2.0
130B	AIR FRCE LDRSP STDS	Y	102-402-200	LEC	1		F	9:00-11:50A	MG 122	REYNOLDS, T.C.	25	30		4.0
140B	PREP-ACTIVE DUTY	Y	102-446-200	LEC	1		F	9:00-11:50A	MG 201	SHEPLER, D.R.	25	30		4.0
AFRO-AMERICAN STUDIES														
All L&S undergraduate courses, except independent studies and other similar courses without webpages, are subject to the Instructional Enhancement Fee. See Course Materials Fees under "Miscellaneous Fees" in the "Registration" section.														
M5	SOCL ORG-BLK CMNTYS	N	-----	LEC	1		MW	1:00-2:50P	PUB POL 1222	ALLEN, W.R.	15	06		4.0
			SAME AS : SOCIOL M5											
			104-015-201	DIS	1A		M	5:00-5:50P	PUB POL 1278		5			0.0
			104-015-202	DIS	1B		W	2:00-2:50P	DANCE 105		5			0.0
			104-015-203	DIS	1C		W	5:00-5:50P	PUB POL 1284		5			0.0
C101	TPCS-AFRO-AMER STDS	N	104-305-200	SEM	1		MW	2:00-3:50P	KINSEY 96	KGOSITSILE, K.W.	5	07		4.0
	Afro-American C101: Introduction to African Fiction													
			104-305-202	SEM	2		MW	9:00-10:50A	ROYCE 156	VONBLUM, P.	45	02		4.0
	Afro-American C101, seminar 2: Robeson: An American Legend													
M104B	AFR-AM-HRLM REN-60S	N	104-316-200	LEC	1		TR	12:00-1:50P	MS 5200	RETMAN, S.H.	20	14		4.0
			SAME AS : ENGL M104B											
M110B	AFRCN AM MUS HERITG	N	-----	LEC	1		MW	11:00-12:50P	SH 1439	KEYES, C.L.	7	04		4.0
			SAME AS : ETHNOMU M110B, FLKLORE M154B											
			104-341-201	DIS	1A		F	12:00-12:50P	SH 1439		7			0.0
CM112D	AFRICAN AMERCN ART	N	104-355-200	LEC	1		TR	3:30-4:45P	PUB POL 2250		30	16		4.0
			SAME AS : ART HIS CM112D											
M144	AFRICAN-AMER POLTCS	N	104-460-200	LEC	1		TR	3:00-4:50P	KINSEY 169	GILLIAM, F.D.	23	16		4.0
			SAME AS : POL SCI M144B											
M145	ELLINGTONIA	N	104-465-200	LEC	1		R	3:00-5:50P	SH 1439	BURRELL, K.E.	45	16		4.0
			SAME AS : ETHNOMU M111											
			RESTRICT: JUNIORS AND ABOVE											
M197A	TPCS-AFRO-AMRCN LIT	N	104-859-200	SEM	1		W	9:00-11:50A	ROLFE 3114	KGOSITSILE, K.W.	8	30		4.0
			SAME AS : ENGL M197A											
	Afro-American M197A, seminar 1: Voices of Resistance: South African Fiction, 1960s to the Present													
			104-859-201	SEM	2		T	9:00-11:50A	ROLFE 3112	MULLEN, H.R.	7	11		4.0
	Afro-American M197A, seminar 2:													
M200A	ADV HIST AFRO AMRCN	N	504-010-200	SEM	1		W	4:00-6:50P	DICKSON 4260	LEMELLE, S.	6	30		4.0
			SAME AS : HIST M200V											
			RESTRICT: GRADUATE STUDENTS											
M200E	STDS-AFRO-AMER LIT	N	504-014-200	LEC	1		R	3:00-5:50P	ROLFE 3114	SMITH, V.	6	30		4.0
			SAME AS : ENGL M262											
			RESTRICT: GRADUATE STUDENTS											
C201	TPCS-AFRO-AMER STDS	N	504-016-202	SEM	2		MW	9:00-10:50A	ROYCE 156	VONBLUM, P.	5	02		4.0
CM212D	AFRICAN AMERCN ART	N	504-075-200	LEC	1		TR	3:30-4:45P	PUB POL 2250		5	16		4.0
			SAME AS : ART HIS CM212D											
AMERICAN INDIAN STUDIES														
All L&S undergraduate courses, except independent studies and other similar courses without webpages, are subject to the Instructional Enhancement Fee. See Course Materials Fees under "Miscellaneous Fees" in the "Registration" section.														
10	AMERICN INDIAN STDS	N	-----	LEC	1		TR	12:30-1:45P	ROYCE 190	KROSKRITY, P.V.	90	14		4.0
			105-030-201	DIS	1A		M	3:00-3:50P	ROLFE 3115	BROADDUS, M.L.	15			0.0
			105-030-202	DIS	1B		T	10:00-10:50A	BUNCHE 1265	BROADDUS, M.L.	15			0.0
			105-030-203	DIS	1C		R	2:00-2:50P	KINSEY 94	BROADDUS, M.L.	15			0.0
			105-030-204	DIS	1D		M	3:00-3:50P	DODD 178		15			0.0
			105-030-205	DIS	1E		T	10:00-10:50A	BUNCHE 3173		15			0.0
			105-030-206	DIS	1F		R	2:00-2:50P	ROLFE 2135		15			0.0
M200B	CULT VWS-NATV AMRCN	N	505-015-200	SEM	1		W	3:00-5:50P	ROLFE 3114	SARRIS, G.M.	17	30		4.0
			SAME AS : ENGL M266											
			RESTRICT: GRADUATE STUDENTS											
201	TPC-AMRCN INDN STDS	N	505-030-200	LEC	1		M	10:00-12:50P	BUNCHE 3165	REIFEL, N.M.	10	30		4.0
			RESTRICT: GRADUATE STUDENTS											
	American Indian Studies 201, lecture 1: Health Care for American Indians: A Cross-Cultural Encounter													
			505-030-201	LEC	2		T	3:00-5:50P	CAMPBEL 3232	NABOKOV, P.	15	15		4.0
			RESTRICT: SENIORS AND ABOVE											
	American Indian Studies 201, lecture 2: Alternative Narratives, Other Modalities: Exploring American Indian Concepts of History													
M267	INDIAN LAW	N	505-402-200	LEC	1		MW	1:00-2:15P	LAW	GOLDBERG, C.E.	5	40	G	5.0
375	TCHNG APRNTC PRCTCM	N	505-620-200	SEM	1		UNSCHE			KROSKRITY, P.V.	5	30	SU	1.0-4.0
			RESTRICT: GRADUATE STUDENTS											
ANTHROPOLOGY														
All L&S undergraduate courses, except independent studies and other similar courses without webpages, are subject to the Instructional Enhancement Fee. See Course Materials Fees under "Miscellaneous Fees" in the "Registration" section.														
7	HUMAN EVOLUTION	N	-----	LEC	1		TR	9:30-10:45A	MOORE 100	FESSLER, D.	425	12		4.0

Check <http://www.registrar.ucla.edu/schedule> for daily updates

50 / APPLIED LINGUISTICS AND TESL

Winter 2000 Class Listings

CATALOG NUMBER	COURSE TITLE	ENF REQ	IM ID NUMBER	CLS TYP	SEC	FEE	DAYS	TIME	BUILDING/ ROOM	INSTRUCTOR	ENRL CAP	XC	CR TP	UNITS
M155Q	WOMEN&SOCIAL MVMNTS	N	111-675-200	LEC	1		TR	11:00-12:15P	HERSHEY 1609	HALE, S.	30	13		4.0
			SAME AS : WOM STD M155Q											
156	COMPARATIVE RELIGION	N	111-679-200	LEC	1		MW	3:30- 4:45P	HERSHEY 1609	FONAROW, W.L.	65	08		4.0
157	TOPIC-SOCIAL ANTHRO	N	111-680-200	LEC	1		MW	12:30- 1:45P	HERSHEY 1609	PARK, K.	60	05		4.0
	Anthropology 157: Anthropology of Los Angeles													
C169R	NATIVE AMER REMAINS	N	111-724-200	LEC	1		W	10:00-12:50P	HERSHEY 1151	THORNTON, R.	15	02		4.0
172B	CHANGE-NATV N AMRCN	Y	111-737-200	LEC	1		TR	12:30- 1:45P	HERSHEY 1651	THORNTON, R.	60	14	G	4.0
	RESTRICT: INSTRUCTOR CONSENT													
173Q	LATIN AMRCN COMMNTS	N	111-761-200	LEC	1		MW	2:00- 3:15P	FOWLER A139	O'BRIAN, R.A.	65	07		4.0
182	HISTORY OF ANTHRO	N	111-812-200	LEC	1		TR	3:30- 4:45P	HERSHEY 1609	BABIOR, S.I.	65	16		4.0
197HA	BEGINNING SEMINAR	N	111-846-200	SEM	1		T	2:00- 4:50P	HERSHEY 1151	JOHNSON, A.W.	20	30	G	4.0
	RESTRICT: INSTRUCTOR CONSENT													
197HD	WRITING FOR ANTHRO	N	111-387-200	SEM	1		M	1:30- 4:20P	HERSHEY 1201	LEVINE, N.	20	30	G	4.0
	RESTRICT: INSTRUCTOR CONSENT													
M201B	GRAD CORE SEM-ARCHL	N	511-005-200	SEM	1		T	2:00- 4:50P	FOWLER A204	VON FALKENHAUSEN,L	10	30		6.0
	SAME AS : ARCHEOL M201B													
	RESTRICT: ANTHROPOLOGY GRADUATE STUDENTS													
203B	SOCIOCULTURL ANTHRO	N	511-020-200	SEM	1		F	2:00- 4:50P	HERSHEY 1201	LEVINE, N.	15	30		4.0
	RESTRICT: ANTHROPOLOGY GRADUATE STUDENTS													
M212S	SPECL TOPCS-ARCHEOL	N	511-051-200	LEC	1		F	1:00- 3:50P	FOWLER A204	KRASNIEWICZ, L.	5	30		6.0
	SAME AS : ARCHEOL M205													
	RESTRICT: GRADUATE STUDENTS													
	Anthropology M212S: Digital Archaeology													
M216	ASIAN ARCHAEOLOGY	N	511-068-200	LEC	1		R	2:00- 4:50P	FOWLER A204	STANISH, C.S.	10	16	G	4.0
	SAME AS : ART HIS M262A													
	RESTRICT: GRADUATE STUDENTS													
M234Q	PSYCHOLOGCAL ANTHRO	N	511-149-200	LEC	1		R	2:00- 4:50P	HERSHEY 1201	EDGERTON, R.B.	12	30		4.0
	SAME AS : PSYCTRY M272													
	RESTRICT: GRADUATE STUDENTS													
M236P	CRS-CLT-SCLZTN&CHLD	N	511-155-200	LEC	1		R	9:00-11:50A	HERSHEY 1201	WEISNER, T.S.	20	12		4.0
	SAME AS : PSYCTRY M214													
	RESTRICT: GRADUATE STUDENTS													
M241	TOPICS-LING ANTHRO	N	511-167-200	LEC	1		W	10:00-12:50P	HERSHEY 2120	OCHS, E.	6	30		4.0
	SAME AS : LING M246C													
	RESTRICT: GRADUATE STUDENTS													
	Anthropology M241: Discourse Practicum													
242	ETHNGRPHY-COMMUNCTN	N	511-169-200	LEC	1		M	10:00-12:50P	HERSHEY 1151	GOODWIN, M.H.	20	01		4.0
	RESTRICT: GRADUATE STUDENTS													
M248	LANGUAGE SOCIALIZTN	Y	511-511-200	SEM	1		T	2:00- 4:50P	HERSHEY 1201	OCHS, E.	10	30		4.0
	SAME AS : AP&TESL M224													
	RESTRICT: GRADUATE STUDENTS													
250	SOCIAL ANTHROPOLOGY	N	511-195-200	LEC	1		M	1:00- 3:50P	HERSHEY 1151	FISKE, A.P.	20	05		4.0
	RESTRICT: GRADUATE STUDENTS													
	Anthropology 250: Explaining Misfortune: Blame, Religion and Oracles													
255P	POLITICAL ECONOMY	N	511-227-200	SEM	1		R	2:00- 4:50P	HERSHEY 1151	BRODKIN, K.	20	16		4.0
	RESTRICT: ANTHROPOLOGY GRADUATE STUDENTS													
263P	GENDER SYSTEMS	N	511-260-200	SEM	1		T	2:00- 4:50P	WGYOUNG 4216	HALE, S.	20	15		4.0
	RESTRICT: GRADUATE STUDENTS													
M269P	POLITICS-REPRODUCTN	N	511-332-200	SEM	1		W	9:00-11:50A	HERSHEY 1201	BROWNER, C.	15	02	G	4.0
	SAME AS : PSYCTRY M280													
	RESTRICT: GRADUATE STUDENTS													
C269R	NATIVE AMER REMAINS	N	511-291-200	LEC	1		W	10:00-12:50P	HERSHEY 1151	THORNTON, R.	5	02		4.0
	RESTRICT: GRADUATE STUDENTS													
285P	ANTHRO&ARCHEOL THRY	N	511-450-200	SEM	1		M	1:00- 3:50P	FOWLER A204	STANISH, C.S.	20	05		4.0
	RESTRICT: GRADUATE STUDENTS													
	Anthropology 285P: Ethnoarchaeology													
297	SLCTD TOPICS-ANTHRO	N	511-521-200	SEM	1		TBA			GOODWIN, M.H.	10	30		2.0- 4.0
	RESTRICT: ANTHROPOLOGY GRADUATE STUDENTS													
	Anthropology 297, seminar 1: Linguistics Lab													
			511-521-201	SEM	2		TBA			BRODKIN, K.	8	30		2.0- 4.0
	RESTRICT: INSTRUCTOR CONSENT													
	Anthropology 297, seminar 2: Politics, Identity, and Culture													

APPLIED LINGUISTICS AND TESL

Applied Linguistics and TESL

All L&S undergraduate courses, except independent studies and other similar courses without webpages, are subject to the Instructional Enhancement Fee. See Course Materials Fees under "Miscellaneous Fees" in the "Registration" section.

C112	READING-SCND LANG ED	Y	112-373-200	LEC	1		TR	2:00- 3:50P	PUB POL 1343	JENSEN, L.	13	30		4.0
C115	MEDIA-SCND LANG ED	Y	112-390-200	LEC	1		MW	12:00- 1:50P	ROLFE 2118	GOODWIN, J.	13	30		4.0
C116	STRUC PRES-DAY ENGL	Y	112-396-200	LEC	1		TR	12:00- 1:50P	ROLFE 2118	CELCE-MURCIA, M.	13	30	G	4.0
							F	12:00- 1:50P	ROLFE 2118					
201	FNCTNL FNDTNS-GRMMR	Y	512-006-200	SEM	1		MW	10:00-11:50A	BUNCHE 3143	KUMPF, L.E.	25	30	G	4.0
C212	READING-SCND LANG ED	Y	512-073-200	LEC	1		TR	2:00- 3:50P	PUB POL 1343	JENSEN, L.	12	30		4.0
C215	MEDIA-SCND LANG ED	Y	512-091-200	LEC	1		MW	12:00- 1:50P	ROLFE 2118	GOODWIN, J.	12	30		4.0
C216	STRUC PRES-DAY ENGL	N	512-096-200	LEC	1		TR	12:00- 1:50P	ROLFE 2118	CELCE-MURCIA, M.	12	30	G	4.0
							F	12:00- 1:50P	ROLFE 2118					
M224	LANGUAGE SOCIALIZTN	Y	512-144-200	SEM	1		T	2:00- 5:50P	HERSHEY 1201	OCHS, E.	10	30		4.0
	SAME AS : ANTHRO M248													
230	INTERLANGUAGE ANLY	Y	512-180-200	SEM	1		MW	10:00-11:50A	ROLFE 2118	ANDERSEN, R.W.	25	30	G	4.0
240	LANG ASSESS PROCEDR	Y	512-240-200	SEM	1		TR	10:00-11:50A	ROLFE 2118	BACHMAN, L.F.	25	30	G	4.0
260	DISCOURSE ANALYSIS	Y	512-360-200	SEM	1		MW	2:00- 3:50P	ROLFE 2117	GOODWIN, C.	25	30	G	4.0
278	DISCOURSE LAB	N	512-468-200	LAB	1		M	10:00-12:50P	HERSHEY 1620	OCHS, E.	7	30		4.0
291	CURR ISS-APP LING	N	512-546-200	SEM	1		W	4:00- 7:50P	ROYCE 148	SCHUMANN, J.H.	25	30		4.0
375	TCHNG APRNTC PRCTCM	N	512-590-200	SEM	1		UNSCHE			GOODWIN, J.	25	30	SU	1.0- 4.0

Check <http://www.registrar.ucla.edu/schedule> for daily updates

CATALOG NUMBER	COURSE TITLE	ENF REQ	IM ID NUMBER	CLS TYP	SEC	FEE	DAYS	TIME	BUILDING/ ROOM	INSTRUCTOR	ENRL CAP	XC	CR TP	UNITS
English as a Second Language														
All L&S undergraduate courses, except independent studies and other similar courses without webpages, are subject to the Instructional Enhancement Fee. See Course Materials Fees under "Miscellaneous Fees" in the "Registration" section.														
The English as a Second Language Placement Exam (ESLPE) will be given on Wednesday, January 5, from 6 to 9 p.m.														
Please note that there may be a fee charged for this exam. Please bring your UCLA photo identification and proof of enrollment.														
YOU ARE REQUIRED TO TAKE THE ENGLISH AS A SECOND LANGUAGE PLACEMENT EXAMINATION DURING YOUR FIRST QUARTER OF STUDY AT UCLA. FAILURE TO DO SO WILL RESULT IN A HOLD ON FUTURE ENROLLMENT AND CAMPUS SERVICES.														
32	ORAL-STRESS&INTONTN	Y	197-097-200	LEC	1		TR	12:00- 1:50P	PUB POL 1256	BRINTON, D.M.	18	30		4.0
			197-097-201	LEC	2		TR	10:00-11:50A	ROLFE 2112	BRINTON, D.M.	18	30		4.0
RESTRICT: INSTRUCTOR CONSENT														
IMPACTED COURSE for L&S students: ESL 33B														
33B	ENGL AS A 2ND LANG	Y Y	197-100-200	LEC	1		MW	8:00- 9:50A	ROLFE 2112	BRINTON, D.M.	20	26		4.0
							F	9:00- 9:50A	ROLFE 2112					
IMPACTED COURSE for L&S students: ESL 33C														
33C	ENGL AS A 2ND LANG	Y Y	197-101-201	LEC	1		TR	8:00- 9:50A	ROLFE 2112	BRINTON, D.M.	20	26		4.0
							F	8:00- 8:50A	ROLFE 2112					
		Y	197-101-202	LEC	2		MW	10:00-11:50A	BUNCHE 3178	BRINTON, D.M.	20	26		4.0
							F	10:00-10:50A	ROLFE 2112					
		Y	197-101-203	LEC	3		TR	12:00- 1:50P	PUB POL 1329	BRINTON, D.M.	0	26		4.0
							F	12:00-12:50P	ROLFE 2112					
		Y	197-101-204	LEC	4		MW	2:00- 4:20P	ROLFE 2118	BRINTON, D.M.	20	30		4.0
RESTRICT: GRADUATE STUDENTS														
		Y	197-101-205	LEC	5		TR	2:00- 4:20P	ROLFE 2118	BRINTON, D.M.	20	30		4.0
RESTRICT: GRADUATE STUDENTS														
34	ADV ORAL COMUN SKLS	Y	197-102-200	LEC	1		TR	4:00- 5:50P	ROLFE 2112	BRINTON, D.M.	18	30		4.0
RESTRICT: INSTRUCTOR CONSENT														
IMPACTED COURSE for L&S students: ESL 35														
35	DVLP COMP-ESL STDTS	Y Y	197-105-201	LEC	1		MW	2:00- 3:50P	ROLFE 2112	BRINTON, D.M.	20	30	G	5.0
			197-105-202	LEC	2		TR	12:00- 1:50P	MS 3915D	BRINTON, D.M.	20	30	G	5.0
			197-105-203	LEC	3		MW	10:00-11:50A	ROLFE 2112	BRINTON, D.M.	20	30	G	5.0
			197-105-204	LEC	4		TR	2:00- 3:50P	ROLFE 2112	BRINTON, D.M.	0	30	G	5.0
36	INTER COMP-ESL STDT	Y	197-108-200	LEC	1		MW	12:00- 1:50P	PUB POL 1270	BRINTON, D.M.	20	30	G	5.0
106	ADV COMP-ESL STDNTS	Y	197-336-200	LEC	1		MW	4:00- 5:50P	ROLFE 2112	HOLTEN, C.	20	30		4.0
107	ADV READG&VOCAB-ESL	Y	197-342-200	LEC	1		MW	12:00- 1:50P	ROLFE 2112	JENSEN, L.	20	30		4.0

ARCHAEOLOGY

M201B	GRAD CORE SEM-ARCL	N	515-031-200	SEM	1		T	2:00- 4:50P	FOWLER A204	VON FALKENHAUSEN,L	10	30		6.0
SAME AS : ANTHRO M201B														
RESTRICT: ARCHAEOLOGY MAJORS														
M205	SPECL TOPCS-ARCHEOL	N	515-051-200	LEC	1		F	1:00- 3:50P	FOWLER A204	KRASNIEWICZ, L.	5	30		6.0
SAME AS : ANTHRO M212S														
RESTRICT: ARCHAEOLOGY MAJORS														
Archeology M205: Digital Archaeology														

ARCHITECTURE AND URBAN DESIGN

98	PSYCH OF ARCHTCTURE	N	114-290-200	SEM	1		T	2:00- 4:50P	PERLOFF 1209B	RAND, G.	20	15	G	4.0
194A	HIST-ARCH&URBN DSGN	N	114-860-200	LEC	1		TR	10:45-12:15P	PERLOFF B320	FAVRO, D.G.	55	30	G	4.0
M225B	ARCHITCTNCS-SYMMTRY	N	514-140-200	LEC	1		MW	10:30-11:50A	PERLOFF B126	MARCH, L.J.	20	30		4.0
SAME AS : DESIGN CM222														
M227B	GEOMETRIC MODELING	N	514-189-200	LEC	1		TBA		TBA	TERZIDIS, K.	15	30		4.0
SAME AS : DESIGN CM242														
RESTRICT: INSTRUCTOR CONSENT														
M227C	USER INTERACTN-DSGN	N	514-190-200	LEC	1		MW	10:45-12:15P	PERLOFF 1243A	LIGGETT, R.S.	20	30		4.0
SAME AS : DESIGN CM243														
RESTRICT: ARCHITECTURE, URBAN PLANNING MAJORS														
271	ELEMNT-URBAN DESIGN	N	514-475-200	LEC	1		TR	9:00-10:30A	PERLOFF 1243B	WEINSTEIN, R.S.	20	30		4.0
RESTRICT: ARCHITECTURE MAJORS														
294A	ENVIRONMENTAL PSYCH	N	514-581-200	LEC	1		TBA		PERLOFF	RAND, G.	20	30		4.0

ART

1A	DRAWING	N	119-001-200	STU	1		TR	1:00- 4:50P	DICKSON 8245	DRUCKER, B.	12	30		4.0
RESTRICT: ART MAJORS														
1B	SCULPTURE	N	119-002-200	STU	1		MW	8:00-11:50A	DICKSON 1356	RUBINS, N.J.	12	30		4.0
RESTRICT: ART MAJORS														
			119-002-201	STU	2		TR	1:00- 4:50P	DICKSON 1356		12	30		4.0
RESTRICT: ART MAJORS														
11A	PAINTING	N	119-016-200	STU	1		TR	8:00-11:50A	DICKSON 8275	SUGGS, D.D.	12	30		4.0
RESTRICT: ART MAJORS														
			119-016-201	STU	2		TR	1:00- 4:50P	DICKSON 8275	SUGGS, D.D.	12	30		4.0
RESTRICT: ART MAJORS														
11B	PHOTOGRAPHY	N	119-017-200	STU	1		TR	8:00-11:50A	DICKSON 1229H		12	30		4.0
RESTRICT: ART MAJORS														
11D	NEW GENRES	N	119-019-200	STU	1		TR	1:00- 4:50P	DICKSON 3213	PERLMAN, H.	12	30		4.0
RESTRICT: ART MAJORS														
11E	CERAMICS	N	119-020-200	STU	1		TR	8:00-11:50A	DICKSON 1441		12	30	G	4.0
RESTRICT: ART MAJORS														
31	MODERNISM	N	119-095-200	DIS	1		F	9:00-11:50A	DICKSON 4230	HOPKINS, H.T.	35	30		4.0
RESTRICT: ART MAJORS														
32	SURVEY-CRIT THOUGHT	N	119-112-200	DIS	1		F	1:00- 3:50P	DICKSON 4228	CARSON, J.C.	35	30		4.0
RESTRICT: ART MAJORS														
130	ADVANCED DRAWING	N	119-624-200	STU	1		MW	1:00- 4:50P	DICKSON 8275	WICKMAN, P.A.	12	30		4.0
RESTRICT: ART MAJORS & JUNIORS AND ABOVE														
133	ADVANCED PAINTING	N	119-634-200	STU	1		MW	8:00-11:50A	DICKSON 7265		12	30		4.0
RESTRICT: ART MAJORS & JUNIORS AND ABOVE														
			119-634-201	STU	2		TR	1:00- 4:50P	DICKSON 7225		12	30		4.0
RESTRICT: ART MAJORS & JUNIORS AND ABOVE														

CATALOG NUMBER	COURSE TITLE	ENF REQ	IM ID NUMBER	CLS TYP	SEC	FEE	DAYS	TIME	BUILDING/ ROOM	INSTRUCTOR	ENRL CAP	XC	CR TP	UNITS	
137	ADVANCED NEW GENRES	N	119-641-200	STU 1	1		TR	8:00-11:50A	DICKSON 3239	RUPPERSBERG, A.	12	30		4.0	
				RESTRIC: ART MAJORS & JUNIORS AND ABOVE											
145	ADVANCED SCULPTURE	N	119-654-200	STU 1	1		MW	1:00- 4:50P	DICKSON 1356	RUBINS, N.J.	12	30		4.0	
				RESTRIC: ART MAJORS & JUNIORS AND ABOVE											
147	ADVANCED PHOTOGRPHY	N	119-657-200	STU 1	1		MW	8:00-11:50A	DICKSON 1229H		12	30		4.0	
				RESTRIC: ART MAJORS & JUNIORS AND ABOVE											
148	ADVANCED CERAMICS	N	119-650-200	STU 1	1		TR	1:00- 4:50P	DICKSON 1441		12	30	G	4.0	
				RESTRIC: ART MAJORS & JUNIORS AND ABOVE											
				119-650-201	STU 2		MW	1:00- 4:50P	DICKSON 1441	SAXE, A.A.	12	30	G	4.0	
				RESTRIC: ART MAJORS & JUNIORS AND ABOVE											
150	SENIOR STUDIO	N	119-665-200	STU 1	1		TR	1:00- 4:50P	DICKSON 1229H	BALDESSARI, J.A.	12	30		4.0	
				RESTRIC: ART MAJORS & SENIORS AND ABOVE											
				119-665-201	STU 2		MW	1:00- 4:50P	DICKSON 8245	PITTMAN, L.G.	12	30		4.0	
197	HONORS COURSE	N	119-891-200	TUT 1	1		TBA			KELLY, M.	10	30		4.0	
				RESTRIC: INSTRUCTOR CONSENT											
271	PAINTING	N	519-365-200	STU 1	1		TBA			WICKMAN, P.A.	10	30	G	2.0- 8.0	
				RESTRIC: INSTRUCTOR CONSENT											
				519-365-201	STU 2		TBA			DRUCKER, B.	10	30	G	2.0- 8.0	
				RESTRIC: INSTRUCTOR CONSENT											
				519-365-202	STU 3		TBA			HERMAN, R.R.	10	30	G	2.0- 8.0	
				RESTRIC: INSTRUCTOR CONSENT											
				519-365-203	STU 4		TBA				10	30	G	2.0- 8.0	
273	GRADUATE SCULPTURE	N	519-375-200	STU 1	1		TBA			RUBINS, N.J.	10	30	G	2.0- 8.0	
				RESTRIC: INSTRUCTOR CONSENT											
				519-375-201	STU 2		TBA				10	30	G	2.0- 8.0	
274	PHOTOGRAPHY	N	519-380-200	STU 1	1		TBA			WELLING, J.	10	30	G	2.0- 8.0	
				RESTRIC: INSTRUCTOR CONSENT											
				519-380-201	STU 2		TBA				10	30	G	2.0- 8.0	
275	NEW GENRE	N	519-385-200	STU 1	1		TBA			BURDEN, C.L.	10	30	G	2.0- 8.0	
				RESTRIC: INSTRUCTOR CONSENT											
				519-385-201	STU 2		TBA			RUPPERSBERG, A.	10	30	G	2.0- 8.0	
276	GRAD GROUP CRITIQUE	N	519-390-200	DIS 1	1		T	7:00-10:00P	OFF CAM	PITTMAN, L.G.	10	30	G	4.0	
				RESTRIC: INSTRUCTOR CONSENT											
				519-390-201	DIS 2		TBA			RAY, C.R.	10	30	G	4.0	
				RESTRIC: INSTRUCTOR CONSENT											
277	GRADUATE CERAMICS	N	519-395-200	STU 1	1		TBA			SAXE, A.A.	10	30	G	2.0- 8.0	
				RESTRIC: INSTRUCTOR CONSENT											
278	INTRDSCPLNRY STUDIO	N	519-400-200	STU 1	1		TBA			KELLY, M.	10	30		2.0- 8.0	
				RESTRIC: INSTRUCTOR CONSENT											
280	GRAD SEMINAR IN ART	N	519-411-200	SEM 1	1		M	6:00- 7:50P	OFF CAM	CARSON, J.C.	10	30	G	4.0	
				RESTRIC: INSTRUCTOR CONSENT											
375	TCHNG APRNTC PRCTCM	N	519-620-200	SEM 1	1		UNSCHE			KELLY, M.	20	30	SU	1.0- 4.0	
				RESTRIC: INSTRUCTOR CONSENT											

ART HISTORY

All L&S undergraduate courses, except independent studies and other similar courses without webpages, are subject to the Instructional Enhancement Fee. See Course Materials Fees under "Miscellaneous Fees" in the "Registration" section.

56B	INTR TO CHINESE ART	N	-----	LEC 1	1		TR	2:00- 3:15P	DODD 147	THE STAFF	270	15		0.0
			118-282-201	DIS 1A	1A		M	11:00-11:50A	DODD 52		15			4.0
			118-282-202	DIS 1B	1B		M	12:00-12:50P	DODD 52		15			4.0
			118-282-203	DIS 1C	1C		M	1:00- 1:50P	DODD 52		15			4.0
			118-282-204	DIS 1D	1D		M	2:00- 2:50P	DODD 52		15			4.0
			118-282-205	DIS 1E	1E		M	3:00- 3:50P	DODD 52		15			4.0
			118-282-206	DIS 1F	1F		M	4:00- 4:50P	DODD 52		15			4.0
			118-282-207	DIS 1G	1G		T	8:00- 8:50A	DODD 220		15			4.0
			118-282-208	DIS 1H	1H		T	11:00-11:50A	DODD 52		15			4.0
			118-282-209	DIS 1I	1I		T	12:00-12:50P	DODD 52		15			4.0
			118-282-210	DIS 1J	1J		T	1:00- 1:50P	DODD 52		15			4.0
			118-282-211	DIS 1K	1K		W	9:00- 9:50A	DODD 52		15			4.0
			118-282-212	DIS 1L	1L		W	10:00-10:50A	DODD 220		15			4.0
			118-282-213	DIS 1M	1M		W	11:00-11:50A	DODD 220		0			4.0
			118-282-214	DIS 1N	1N		W	12:00-12:50P	DODD 52		0			4.0
			118-282-215	DIS 1O	1O		W	2:00- 2:50P	DODD 52		15			4.0
			118-282-216	DIS 1P	1P		R	8:00- 8:50A	DODD 220		15			4.0
			118-282-217	DIS 1Q	1Q		R	11:00-11:50A	DODD 220		15			4.0
			118-282-218	DIS 1R	1R		R	12:00-12:50P	DODD 220		15			4.0
57	RENSSN&BAROQUE ART	N	-----	LEC 1	1		TR	12:30- 1:45P	DODD 147	WOODS-MARSDEN, J.C	225	14		0.0
			118-285-201	DIS 1A	1A		T	2:00- 2:50P	DODD 220		18			4.0
			118-285-202	DIS 1B	1B		T	3:00- 3:50P	DODD 220		18			4.0
			118-285-203	DIS 1C	1C		T	4:00- 4:50P	DODD 220		18			4.0
			118-285-204	DIS 1D	1D		W	8:00- 8:50A	DODD 220		18			4.0
			118-285-205	DIS 1E	1E		W	1:00- 1:50P	DODD 220		18			4.0
			118-285-206	DIS 1F	1F		W	10:00-10:50P	DODD 52		18			4.0
			118-285-207	DIS 1G	1G		W	11:00-11:50A	DODD 52		18			4.0
			118-285-208	DIS 1H	1H		W	12:00-12:50P	DODD 220		18			4.0
			118-285-209	DIS 1I	1I		W	1:00- 1:50P	DODD 52		18			4.0
			118-285-210	DIS 1J	1J		R	8:00- 8:50A	DODD 52		18			4.0
			118-285-211	DIS 1K	1K		R	9:00- 9:50A	DODD 52		18			4.0
			118-285-212	DIS 1L	1L		R	10:00-10:50A	DODD 52		18			4.0
			118-285-213	DIS 1M	1M		R	11:00-11:50A	DODD 52		18			4.0
			118-285-214	DIS 1N	1N		R	2:00- 2:50P	DODD 52		18			4.0
			118-285-215	DIS 1O	1O		R	3:00- 3:50P	DODD 220		18			4.0
			118-285-216	DIS 1P	1P		F	11:00-11:50A	DODD 220		18			4.0

CATALOG NUMBER	COURSE TITLE	ENF REQ	IM ID NUMBER	CLS TYP	SEC	FEE	DAYS	TIME	BUILDING/ ROOM	INSTRUCTOR	ENRL CAP	XC	CR TP	UNITS
M266B	SEM-MOLEC EMBRYOLGY	N	529-404-200	SEM	1		F	4:30-5:50P	MBI 159	ZIPURSKY, S.L.	30	30	SU	2.0
			SAME AS : MCD BIO M266B RESTRICT: GRADUATE STUDENTS											
CM267	CELL&SGLNNG&DIRFNTN	Y	529-411-200	LEC	1		MTWRF	11:00-11:50A	HLTHSCI 33105A	COLICELLI, J.J.	175	04	G	6.0
			SAME AS : CHEM M267, HUM GEN CM267, MCD BIO CM223 RESTRICT: GRADUATE STUDENTS											
375	TCHNG APRNTC PRCTCM	N	529-620-200	SEM	1			UNSCHED		ROME, L.H.	10	30	SU	1.0- 4.0
			RESTRICT: GRADUATE STUDENTS											

BIOMATHEMATICS

108	INTRO-MDLNG-NEURBIO	N	133-348-200	LEC	1		TR	9:00-10:50A	HLTHSCI AV122	NEWTON, C.M.	5	30		4.0
			RESTRICT: INSTRUCTOR CONSENT											
M153B	REGRESSION ANALYSIS	Y	133-609-200	LEC	1		TR	10:00-11:15A	MS	BERK, R.A.	5	13		4.0
			SAME AS : BIOSTAT M153B, STATS M120B											
160	MEDICAL&BIOL RESRCH	N	133-624-200	LEC	1		TR	5:30-7:20P	HLTHSCI 13041	DOREY, F.J.	95	30		4.0
M203	STOCHASTIC MOD-BIOL	Y	533-024-200	LEC	1		MW	1:00-2:50P	HLTHSCI AV122	LANGE, K.L.	25	30		4.0
			SAME AS : HUM GEN M203 RESTRICT: GRADUATE STUDENTS											
M207B	APPLD GENETIC MDLNG	N	-----	LEC	1		T	11:00-12:50P	HLTHSCI AV139	SINSHEIMER, J.S.	0	30		4.0
			SAME AS : BIOSTAT M237B, HUM GEN M207B RESTRICT: GRADUATE STUDENTS											
			533-057-201	LAB	1A		R	11:00-12:50P	HLTHSCI A1241	SINSHEIMER, J.S.	0			0.0
208A	MDLNG-NEUROBIO-MATH	N	533-062-200	LEC	1		TR	9:00-10:50A	HLTHSCI AV122	NEWTON, C.M.	10	30		4.0
			RESTRICT: GRADUATE STUDENTS											
M230	COMPUTED TOMOGRAPHY	N	533-180-200	LEC	1		MW	10:00-11:50A	HLTHSCI	HUANG, S.C.	10	30		4.0
			SAME AS : BMEDPHY M230											
M260B	CLINICAL RESEARCH 2	N	533-341-200	LEC	1		TBA		HLTHSCI	ELASHOFF, R.M.	0	30		6.0
			SAME AS : MED M260B RESTRICT: GRADUATE STUDENTS											
M271	STAT MTHDS-COMP BIO	N	533-406-200	LEC	1		MW	1:00-2:30P	MS 5217	WONG, W.H.	5	30	G	4.0
			SAME AS : STATS M254											
M282	REPEATD MEASRS DSGN	Y	533-496-200	LEC	1		TR	1:00-2:50P	HLTHSCI 61243	WEISS, R.E.	5	15		4.0
			SAME AS : BIOSTAT M236											

BIOMEDICAL ENGINEERING

M102	HUMN ANAT-BMED ENGR	N	-----	LEC	1		M	1:00-3:50P	BOELTER 2808	SALEM, G.J.	25	05	G	4.0
			SAME AS : PHY SCI M102 RESTRICT: BIOMED ENGINEERING MAJORS											
			132-312-201	LAB	1A		W	1:00-2:50P	BOELTER 2808	SALEM, G.J.	10			0.0
M140	INTRO-BIOMECHANICS	Y	132-540-200	LEC	1		MW	10:00-11:50A	ENGR IV 47124	GUPTA, V.	15	30	G	4.0
			SAME AS : MECH&AE M140											
M248	BIOLOGICAL IMAGING	N	532-288-200	LEC	1		MT	4:00-5:50P	JLNRC A214	CHERRY, S.R.	0	16	G	4.0
			SAME AS : BMEDPHY M248, M PHARM M248 RESTRICT: GRADUATE STUDENTS											

BIOMEDICAL PHYSICS

Undergraduates who wish to enroll in CM133 must have at least a B average in the sciences. See Department of Microbiology and Molecular Genetics for enrollment information.

CM133	BIOTECHNOLOGY	N	134-498-200	LEC	1		TW	4:00-5:50P	BOTANY 325	FOX, C.F.	0	16		2.0
			SAME AS : BIOL CH CM133, CHEM CM133, CHM ENG CM133, MCD BIO CM133, MIC&IMM CM133, MICROB CM133 RESTRICT: INSTRUCTOR CONSENT											
200A	PHYCS&CHEM-NUCL MED	N	534-001-200	LEC	1		M	10:00-11:50A	HLTHSCI	HOFFMAN, E.F.	10	30		4.0
							W	11:00-11:50A	HLTHSCI					
							R	11:30-12:20P	HLTHSCI					
			RESTRICT: BIOMEDICAL PHYSICS, MEDICAL PHYSICS											
202A	NUCLEAR MEDICINE	N	534-012-201	CLI	1		TBA		HLTHSCI	DAHLBOM, M.	10	30		4.0
			RESTRICT: BIOMEDICAL PHYSICS, MEDICAL PHYSICS											
202B	DIAGNOSTIC RADIOL	N	534-013-201	CLI	1		TBA		HLTHSCI	KIMME-SMITH, C.	10	30		4.0
			RESTRICT: BIOMEDICAL PHYSICS, MEDICAL PHYSICS											
			534-013-202	CLI	2		TBA		HLTHSCI	MCNITT-GRAY, M.	10	30		4.0
			RESTRICT: BIOMEDICAL PHYSICS, MEDICAL PHYSICS											
202C	RADIATION THERAPY	N	534-014-201	CLI	1		TBA		HLTHSCI	KOBE, L.H.	10	30		4.0
			RESTRICT: BIOMEDICAL PHYSICS, MEDICAL PHYSICS											
			534-014-202	CLI	2		TBA		HLTHSCI	ROSEMARK, P.J.	10	30		4.0
			RESTRICT: BIOMEDICAL PHYSICS, MEDICAL PHYSICS											
204	INTRO RADIATN BIOL	N	534-024-200	LEC	1		TR	10:00-11:20P	HLTHSCI	MCBRIDE, W.H.	10	30		4.0
			RESTRICT: BIOMEDICAL PHYSICS, MEDICAL PHYSICS											
208A	LAB-MEDICAL IMAGING	N	534-048-200	LAB	1		TR	3:15-5:50P	HLTHSCI	SINHA, U.	10	30		4.0
			RESTRICT: BIOMEDICAL PHYSICS, MEDICAL PHYSICS											
214	MED IMAGE PROCESSNG	N	534-084-200	LEC	1		TR	1:00-2:20P	HLTHSCI IV365	MCNITT-GRAY, M.	15	30		4.0
			RESTRICT: INSTRUCTOR CONSENT											
217	STATS AND DATA ANLY	N	534-102-200	LEC	1		MW	8:00-9:20A	HLTHSCI	SAYRE, J.	20	30	G	4.0
			RESTRICT: BIOMEDICAL PHYSICS, MEDICAL PHYSICS											
220A	BIOPHYSICS	N	534-120-200	LAB	1		TBA		HLTHSCI	HOFFMAN, E.J.	10	30	SU	2.0
			RESTRICT: BIOMEDICAL PHYSICS, MEDICAL PHYSICS											
220C	THERAPEUTC MED PHYS	N	534-122-201	LAB	1		TBA		HLTHSCI	SOLBERG, T.D.	10	30	SU	2.0
			RESTRICT: BIOMEDICAL PHYSICS, MEDICAL PHYSICS											
220D	RAD BIO&EXP RADIATN	N	534-123-200	LAB	1		TBA		HLTHSCI	MCBRIDE, W.H.	10	30	SU	2.0
			RESTRICT: BIOMEDICAL PHYSICS, MEDICAL PHYSICS											
			534-123-201	LAB	2		TBA		HLTHSCI	DOUGHERTY, G.J.	10	30	SU	2.0
			RESTRICT: BIOMEDICAL PHYSICS, MEDICAL PHYSICS											
221	APPLIED HEALTH PHYS	N	534-126-200	LEC	1		TR	8:00-9:20A	HLTHSCI	SMATHERS, J.B.	10	30	G	4.0
			RESTRICT: BIOMEDICAL PHYSICS, MEDICAL PHYSICS											
223	RADIATION BIOLOGY	Y	534-138-200	SEM	1		M	4:00-4:50P	HLTHSCI B3143	RAINES-CASSELMAN, M	10	30	SU	1.0
			RESTRICT: BIOMEDICAL PHYSICS, MEDICAL PHYSICS											

CATALOG NUMBER	COURSE TITLE	ENF REQ	IM ID NUMBER	CLS TYP	SEC	FEE	DAYS	TIME	BUILDING/ ROOM	INSTRUCTOR	ENRL CAP	XC	CR TP	UNITS
M230	COMPUTED TOMOGRAPHY	N	534-180-200	LEC	1		MW	10:00-11:50A	HLTHSCI	HUANG, S.C.	10	30		4.0
			SAME AS : BIOMATH M230 RESTRIC: BIOMEDICAL PHYSICS, MEDICAL PHYSICS											
	See Department of Microbiology and		Molecular Genetics for CM233 enrollment information											
CM233	BIOTECHNOLOGY	N	534-198-200	LEC	1		TW	4:00- 5:50P	BOTANY 325	FOX, C.F.	0	16		2.0
			SAME AS : BIOL CH CM233, CHEM CM233, CHM ENG CM233, MCD BIO CM233, MIC&IMM CM233, MICROB CM233 RESTRIC: BIOMEDICAL PHYSICS, MEDICAL PHYSICS											
M248	BIOLOGICAL IMAGING	N	534-288-200	LEC	1		MT	4:00- 5:50P	JLNRC A214	CHERRY, S.R.	16	30	G	4.0
			SAME AS : BIOMED M248, M PHARM M248 RESTRIC: BIOMEDICAL PHYSICS, MEDICAL PHYSICS											
260B	SEM-BIOMED PHYSICS	N	534-361-200	SEM	1		W	12:00-12:50P	HLTHSCI	HOFFMAN, E.F.	10	30	SU	1.0
			RESTRIC: BIOMEDICAL PHYSICS, MEDICAL PHYSICS											
M266	ADVANCED MRI	N	534-396-200	LEC	1		TR	1:30- 2:50P	BRI	COHEN, M.S.	10	30	G	4.0
			SAME AS : NEUROSC M267, PSYCTRY M266 RESTRIC: BIOMEDICAL PHYSICS, MEDICAL PHYSICS											

BIOSTATISTICS

100B	INTRO-BIOSTATISTICS	N	-----	LEC	1		MWF	12:00- 1:50P	HLTHSCI	BELIN, T.R.	120	05		4.0
			RESTRIC: ALL PUBLIC HEALTH STUDENTS ONLY											
			135-301-201	LAB	1A		W	11:00-11:50A	HLTHSCI A1241		15			0.0
			135-301-202	LAB	1B		W	2:00- 2:50P	HLTHSCI A1241		15			0.0
			135-301-203	LAB	1C		W	4:00- 4:50P	HLTHSCI A1241		15			0.0
			135-301-204	LAB	1D		F	11:00-11:50A	HLTHSCI A1241		15			0.0
			135-301-205	LAB	1E		F	2:00- 2:50P	HLTHSCI A1241		15			0.0
			135-301-206	LAB	1F		F	4:00- 4:50P	HLTHSCI A1241		15			0.0
			135-301-207	LAB	1G		F	9:00- 9:50A	HLTHSCI A1241		15			0.0
			135-301-208	LAB	1H		W	9:00- 9:50A	HLTHSCI A1241		15			0.0
110B	BASIC BIOSTATISTICS	N	-----	LEC	1		MW	8:30- 9:50A	HLTHSCI 61269	LI, G.	30	01		4.0
			RESTRIC: GRADUATE STUDENTS											
			135-361-201	DIS	1A		F	9:00- 9:50A	HLTHSCI 61269		30			0.0
			RESTRIC: GRADUATE STUDENTS											
			135-361-205	LAB	M1		W	1:00- 1:50P	HLTHSCI A1241		15			0.0
			135-361-206	LAB	M2		F	1:00- 1:50P	HLTHSCI A1241		15			0.0
M153B	REGRESSION ANALYSIS	Y	135-621-200	LEC	1		TR	10:00-11:15A	MS	BERK, R.A.	5	13		4.0
			SAME AS : BIOMATH M153B, STATS M120B											
200B	BIOSTATISTICS	N	-----	LEC	1		MWF	9:00- 9:50A	HLTHSCI 51279	JENNRICH, R.I.	40	02		4.0
			RESTRIC: GRADUATE STUDENTS											
			535-002-201	DIS	1A		W	8:00- 8:50A	HLTHSCI 51279		40			0.0
			535-002-204	LAB	M1		W	8:00- 8:50A	HLTHSCI A1241		20			0.0
			RESTRIC: GRADUATE STUDENTS											
			535-002-205	LAB	M2		TBA		HLTHSCI		20			0.0
			RESTRIC: GRADUATE STUDENTS											
201	APPLIED REGRESSION	Y	-----	LEC	1		MWF	9:00- 9:50A	HLTHSCI 61262	GORNBEIN, J.A.	30	02	G	4.0
			RESTRIC: GRADUATE STUDENTS											
			535-006-201	LAB	1A		T	9:00- 9:50A	HLTHSCI A1241		15			0.0
			RESTRIC: GRADUATE STUDENTS											
			535-006-202	LAB	1B		F	3:00- 3:50P	HLTHSCI A1241		15			0.0
			RESTRIC: GRADUATE STUDENTS											
M211	STATS-EPIDEMIOLOGY	Y	535-066-200	LEC	1		MW	1:00- 2:50P	HLTHSCI 61235	GREENLAND, S.	5	06		4.0
			SAME AS : EPIDEM M211, STATS M250 RESTRIC: GRADUATE STUDENTS											
233	STATSTCL MTHDS-AIDS	Y	535-198-200	LEC	1		M	1:00- 2:50P	HLTHSCI 61243	BOSCARDIN, W.J.	8	05		2.0
			RESTRIC: BIOSTATISTICS MAJORS											
M236	REPEATD MEASRS DSGN	Y	535-216-200	LEC	1		TR	1:00- 2:50P	HLTHSCI 61243	WEISS, R.E.	20	15		4.0
			SAME AS : BIOMATH M282 RESTRIC: BIOSTATISTICS, PUBLIC HEALTH MAJORS											
M237B	APPLD GENETIC MDLNG	N	-----	LEC	1		T	11:00-12:50P	HLTHSCI AV139	SINSHEIMER, J.S.	10	30		4.0
			SAME AS : BIOMATH M207B, HUM GEN M207B RESTRIC: GRADUATE STUDENTS											
			535-223-201	LAB	1A		R	11:00-12:50P	HLTHSCI A1241	SINSHEIMER, J.S.	10			0.0
			RESTRIC: GRADUATE STUDENTS											
245	ADV SEM-BIOSTATISTC	N	535-270-200	SEM	1		MWF	3:00- 4:50P	HLTHSCI 51279	DABROWSKA, D.M.	45	30	SU	2.0
			RESTRIC: GRADUATE STUDENTS											
M250B	LINR STATSTCL MDLS	N	-----	LEC	1		MWF	12:00-12:50P	HLTHSCI 51279	WONG, W.K.	30	05	G	4.0
			SAME AS : STATS M215B RESTRIC: GRADUATE STUDENTS											
			535-301-201	DIS	1A		F	1:00- 1:50P	HLTHSCI 51279	WONG, W.K.	30			0.0
			RESTRIC: GRADUATE STUDENTS											
285	ADV TPC-RCNT DVLPMT	N	535-510-200	LEC	1		TR	9:00-10:50A	HLTHSCI 61262	ELASHOFF, R.M.	20	12		4.0
			RESTRIC: BIOSTATISTICS MAJORS											
402A	PRIN-BIOSTT CNSLTNG	Y	535-604-200	LEC	1		T	3:00- 4:50P	HLTHSCI 61243	GJERTSON, D.W.	20	15		2.0
			RESTRIC: BIOSTATISTICS, PUBLIC HEALTH MAJORS											
402B	BIOSTATSTCL CNSLTNG	N	-----	DIS	1		R	3:00- 4:50P	HLTHSCI 51279	GJERTSON, D.W.	25	16	SU	4.0
			RESTRIC: BIOSTATISTICS, PUBLIC HEALTH MAJORS											
			535-605-201	LAB	1A		MTWRF	1:00- 2:50P	HLTHSCI A1237		25			0.0
			RESTRIC: BIOSTATISTICS, PUBLIC HEALTH MAJORS											
403B	CMPT MGMT-HLTH DATA	N	-----	LEC	1		TR	1:00- 2:50P	HLTHSCI 61235	HURWITZ, E.L.	30	15	G	4.0
			RESTRIC: ALL PUBLIC HEALTH STUDENTS ONLY											
			535-611-201	LAB	1A		T	3:00- 4:50P	HLTHSCI A1241		15			0.0
			535-611-202	LAB	1B		R	3:00- 4:50P	HLTHSCI A1241		15			0.0
409	DOCTRL STAT CNSLTNG	N	535-619-200	SEM	1		F	11:00-11:50A	HLTHSCI 51279	GJERTSON, D.W.	10	30	SU	2.0
			RESTRIC: BIOSTATISTICS MAJORS											

CHEMICAL ENGINEERING

101B	HEAT TRANSFER	N	-----	LEC	1		TR	4:00- 5:50P	BOELTER 5440	THE STAFF	65	16	G	4.0
			RESTRIC: UG SCHOOL OF ENGINEERING STUDENTS											
			174-321-201	REC	1A		F	9:00- 9:50A	BOELTER 2444		65			0.0

Check <http://www.registrar.ucla.edu/schedule> for daily updates

CATALOG NUMBER	COURSE TITLE	ENF REQ	IM ID NUMBER	CLS TYP	SEC	FEE	DAYS	TIME	BUILDING/ ROOM	INSTRUCTOR	ENRL CAP	XC	CR TP	UNITS	
102	CHML ENGR THRMDNMCS	N	-----	LEC	1		TR	2:00- 3:50P	BOELTER 5440	THE STAFF	65	15	G	4.0	
				RESTRIC: UG SCHOOL OF ENGINEERING STUDENTS											
			174-340-201	REC	1A		F	2:00- 2:50P	KNUDSEN 1200B		65			0.0	
104A	CHEMICAL ENGR LAB 1	N	-----	LEC	1		TR	12:00- 1:50P	BOELTER 5440	THE STAFF	20	14	G	6.0	
				RESTRIC: UG SCHOOL OF ENGINEERING STUDENTS											
			174-380-201	LAB	1A		TR	8:00-11:50A	BOELTER 5764		20			0.0	
104B	CHEMICAL ENGR LAB 2	N	-----	LEC	1		MW	12:00- 1:50P	BOELTER 5272	THE STAFF	15	05	G	6.0	
				RESTRIC: UG SCHOOL OF ENGINEERING STUDENTS											
			174-381-201	LAB	1A		MW	8:00-11:50A	ENGR I 3024		15			0.0	
M105A	INT-ENGR THERMODYNC	Y	-----	LEC	1		MW	4:00- 5:50P	BOELTER 2444	ABDOU, M.A.	10	09	G	4.0	
				SAME AS : MECH&AE M105A											
				RESTRIC: UG SCHOOL OF ENGR, CHEM, BIOCHEM											
			174-420-201	REC	1A		F	4:00- 4:50P	BOELTER 2444		10			0.0	
				-----	LEC	2		TR	12:00- 1:50P	BOELTER 2444	THE STAFF	55	14	G	4.0
				RESTRIC: UG SCHOOL OF ENGR, CHEM, BIOCHEM											
			174-420-211	REC	2A		F	2:00- 2:50P	BOELTER 2444		55			0.0	
107	PRCS DYNAMICS&CNTRL	N	-----	LEC	1		MW	2:00- 3:50P	BOELTER 2444	THE STAFF	70	07	G	4.0	
				RESTRIC: UG SCHOOL OF ENGINEERING STUDENTS											
			174-432-201	REC	1A		F	1:00- 1:50P	BOELTER 2444		70			0.0	
108A	PROCESS ECON&ANLY	N	-----	LEC	1		MW	4:00- 5:50P	BOELTER 5249	THE STAFF	70	09	G	4.0	
				RESTRIC: UG SCHOOL OF ENGINEERING STUDENTS											
113	AIR POLLUTION ENGR	N	174-457-200	LEC	1		TR	8:00- 9:50A	BOELTER 5436	THE STAFF	30	11	G	4.0	
				RESTRIC: UG SCHOOL OF ENGINEERING STUDENTS											
C115	BIOCHEM REACTN ENGR	N	174-465-200	LEC	1		TR	10:00-11:50A	BOELTER 5436	THE STAFF	15	13	G	4.0	
				RESTRIC: GRADUATE STUDENTS											
				Undergraduates who wish to enroll in CM133 must have at least a B average in the sciences. See Department of Microbiology and Molecular Genetics for enrollment information.											
CM133	BIOTECHNOLOGY	N	174-534-200	LEC	1		TW	4:00- 5:50P	BOTANY 325	FOX, C.F.	0	16		2.0	
				SAME AS : BIOL CH CM133, BMEDPHY CM133, CHEM CM133, MCD BIO CM133, MIC&IMM CM133, MICROB CM133											
210	ADV CHEM REACT ENGR	N	574-045-200	LEC	1		MW	2:00- 3:50P	BOELTER 5440	THE STAFF	30	07	G	4.0	
				RESTRIC: GRADUATE STUDENTS											
C215	BIOCHEM REACTN ENGR	N	574-071-200	LEC	1		TR	10:00-11:50A	BOELTER 5436	THE STAFF	5	13	G	4.0	
				RESTRIC: GRADUATE STUDENTS											
				See Department of Microbiology and Molecular Genetics for CM233 enrollment information.											
CM233	BIOTECHNOLOGY	N	574-160-200	LEC	1		TW	4:00- 5:50P	BOTANY 325	FOX, C.F.	0	16		2.0	
				SAME AS : BIOL CH CM233, BMEDPHY CM233, CHEM CM233, MCD BIO CM233, MIC&IMM CM233, MICROB CM233											
234	PLASMA CHEM&ENGR	N	574-165-200	LEC	1		TR	4:00- 5:50P	BOELTER 5436	CHANG, J.P.	20	16	G	4.0	
M282A	NONLNR DYANMC SSTMS	N	574-492-200	LEC	1		MW	12:00- 1:50P	BOELTER 9436	THE STAFF	10	05	G	4.0	
				SAME AS : EL ENGR M242A, MECH&AE M272A											
290	SPECIAL TOPICS	N	574-580-200	SEM	1		TR	10:00-11:50A	BOELTER 5514	THE STAFF	15	13	G	2.0- 4.0	
M290U	TOXICS REDUCTION	N	574-600-200	LEC	1		T	12:00- 1:50P	HLTHSCI 41235		5	30		4.0	
				SAME AS : ENV HLT M249, URB PLN M262A											
298C	RESEARCH SEMINAR	N	574-603-200	SEM	1		F	10:00-10:50A	HERSHEY 1620	THE STAFF	10	30	SU	2.0- 4.0	
				RESTRIC: GRADUATE STUDENTS											
298D	RESEARCH SEMINAR	N	574-604-200	SEM	1		F	4:00- 4:50P	KINSEY 94	THE STAFF	5	30	SU	2.0- 4.0	
				RESTRIC: GRADUATE STUDENTS											
298F	RESEARCH SEMINAR	N	574-606-200	SEM	1		F	9:00- 9:50A	BOELTER 4413	THE STAFF	10	30	SU	2.0- 4.0	
				RESTRIC: GRADUATE STUDENTS											
298G	RESEARCH SEMINAR	N	574-607-200	SEM	1		F	11:00-11:50A	BOELTER 5514	THE STAFF	10	30	SU	2.0- 4.0	
				RESTRIC: GRADUATE STUDENTS											
298H	RESEARCH SEMINAR	N	574-608-200	SEM	1		F	3:00- 4:50P	FRANZ 1354	HICKS, R.F.	10	30	SU	2.0- 4.0	
				RESTRIC: GRADUATE STUDENTS											
298J	RESEARCH SEMINAR	N	574-609-200	SEM	1		F	9:00- 9:50A	BOELTER 5514	THE STAFF	8	30	SU	2.0- 4.0	
				RESTRIC: GRADUATE STUDENTS											
298M	RESEARCH SEMINAR	N	574-613-201	SEM	1		F	3:00- 4:50P	BOELTER 5514	THE STAFF	10	30	SU	2.0- 4.0	
				RESTRIC: GRADUATE STUDENTS											
298N	RESEARCH SEMINAR	N	574-614-200	SEM	1		TR	3:00- 4:50P	BOELTER 5514	THE STAFF	10	30	SU	2.0- 4.0	
				RESTRIC: GRADUATE STUDENTS											
298S	RESEARCH SEMINAR	N	574-619-200	SEM	1		F	3:00- 3:50P	BOELTER 4413	THE STAFF	10	30	SU	2.0- 4.0	
				RESTRIC: GRADUATE STUDENTS											
298Z	RESEARCH SEMINAR	N	574-626-200	SEM	1		F	10:00-10:50A	BOELTER 5514	THE STAFF	10	30	SU	2.0- 4.0	
				RESTRIC: GRADUATE STUDENTS											
299	DEPARTMENTL SEMINAR	N	574-630-200	SEM	1		F	1:30- 2:50P	BOELTER 8500	THE STAFF	70	07	SU	2.0	
				RESTRIC: GRADUATE STUDENTS											
375	TCHNG APRNTC PRCTCM	N	574-940-200	SEM	1			UNSCHED		THE STAFF	11	30	SU	1.0- 4.0	
				RESTRIC: GRADUATE STUDENTS											

CHEMISTRY AND BIOCHEMISTRY

All L&S undergraduate courses, except independent studies and other similar courses without webpages, are subject to the Instructional Enhancement Fee. See Course Materials Fees under "Miscellaneous Fees" in the "Registration" section.

The Chemistry Diagnostic Exam is required for 14A enrollment consideration. For exam dates, days, and times, please check the department web site at www.chem.ucla.edu, click on Undergrad Student Services and then Chemistry Diagnostic Exam.

14A	STRUCTRS&EQUILIBRIA	N	-----	LEC	1		MWF	8:00- 8:50A	WG YOUNG CS24	ZINK, J.I.	235	01		4.0
			142-114-201	DIS	1A		M	2:00- 2:50P	WG YOUNG 4216		27			0.0
			142-114-202	DIS	1B		T	9:00- 9:50A	BOELTER 5252		26			0.0
			142-114-203	DIS	1C		T	1:00- 1:50P	BUNCHE 2168		26			0.0
			142-114-204	DIS	1D		T	2:00- 2:50P	GEOLOGY 6704		26			0.0
			142-114-205	DIS	1E		W	9:00- 9:50A	BUNCHE 3156		26			0.0
			142-114-206	DIS	1F		W	12:00-12:50P	BOELTER 4283		26			0.0
			142-114-207	DIS	1G		R	1:00- 1:50P	BOELTER 5252		26			0.0
			142-114-208	DIS	1H		R	2:00- 2:50P	WG YOUNG 4216		26			0.0
			142-114-209	DIS	1I		F	12:00-12:50P	HERSHEY 1601		26			0.0

The Chemistry Diagnostic Exam is required for 14A enrollment consideration. For exam dates, days, and times, please check the department web site at www.chem.ucla.edu, click on Undergrad Student Services and then Chemistry Diagnostic Exam.

			-----	LEC	2		MWF	1:00- 1:50P	WG YOUNG CS24	LAVELLE, L.	235	06		4.0
			142-114-221	DIS	2A		M	2:00- 2:50P	KINSEY 230		27			0.0
			142-114-222	DIS	2B		M	3:00- 3:50P	KINSEY 230		26			0.0
			142-114-223	DIS	2C		T	11:00-11:50A	BUNCHE 2156		26			0.0

CATALOG NUMBER	COURSE TITLE	ENF REQ	IM	ID NUMBER	CLS TYP	SEC	FEE	DAYS	TIME	BUILDING/ ROOM	INSTRUCTOR	ENRL CAP	XC	CR TP	UNITS
				142-114-224	DIS	2D		T	1:00- 1:50P	PUB POL 1337		26			0.0
				142-114-225	DIS	2E		W	12:00-12:50P	GEOLOGY 6704		26			0.0
				142-114-226	DIS	2F		W	2:00- 2:50P	BOELTER 4283		26			0.0
				142-114-227	DIS	2G		R	1:00- 1:50P	LS 2142		26			0.0
				142-114-228	DIS	2H		F	9:00- 9:50A	BOELTER 5419		26			0.0
				142-114-229	DIS	2I		F	12:00-12:50P	BOELTER 4283		26			0.0
14B	THERMODNMC&KINETCS	Y		-----	LEC	1		MWF	11:00-11:50A	WG YOUNG CS50	BAUR, M.E.	350	04		4.0
				142-116-201	DIS	1A		M	12:00-12:50P	BOELTER 5252		23			0.0
				142-116-202	DIS	1B		M	1:00- 1:50P	LS 4127		23			0.0
				142-116-203	DIS	1C		M	2:00- 2:50P	BOELTER 4283		23			0.0
				142-116-204	DIS	1D		T	8:00- 8:50A	MS 5225		23			0.0
				142-116-205	DIS	1E		T	10:00-10:50A	BUNCHE 3178		23			0.0
				142-116-206	DIS	1F		T	1:00- 1:50P	LS 2142		23			0.0
				142-116-207	DIS	1G		W	8:00- 8:50A	BOELTER 5252		23			0.0
				142-116-208	DIS	1H		W	12:00-12:50P	FRANZ 2288		23			0.0
				142-116-209	DIS	1I		W	1:00- 1:50P	BOELTER 5252		23			0.0
				142-116-210	DIS	1J		R	9:00- 9:50A	BOELTER 5272		23			0.0
				142-116-211	DIS	1K		R	11:00-11:50A	MS 5217		24			0.0
				142-116-212	DIS	1L		R	1:00- 1:50P	MOORE 1003		24			0.0
				142-116-213	DIS	1M		F	8:00- 8:50A	BOELTER 5420		24			0.0
				142-116-214	DIS	1N		F	10:00-10:50A	GEOLOGY 4645		24			0.0
				142-116-215	DIS	1O		F	2:00- 2:50P	WG YOUNG 4216		24			0.0
				-----	LEC	2		MWF	1:00- 1:50P	WG YOUNG CS50	LEUNG, A.W.	350	06		4.0
				142-116-221	DIS	2A		M	2:00- 2:50P	LS 4127		24			0.0
				142-116-222	DIS	2B		M	2:00- 2:50P	BOELTER 5273		24			0.0
				142-116-223	DIS	2C		M	3:00- 3:50P	WG YOUNG 2018		24			0.0
				142-116-224	DIS	2D		T	9:00- 9:50A	KINSEY 289		24			0.0
				142-116-225	DIS	2E		T	1:00- 1:50P	BOELTER 9436		24			0.0
				142-116-226	DIS	2F		T	2:00- 2:50P	MS 5217		23			0.0
				142-116-227	DIS	2G		W	9:00- 9:50A	BOELTER 5436		23			0.0
				142-116-228	DIS	2H		W	12:00-12:50P	MS 5225		23			0.0
				142-116-229	DIS	2I		W	2:00- 2:50P	HERSHEY 1655		23			0.0
				142-116-230	DIS	2J		R	8:00- 8:50A	WG YOUNG 4216		23			0.0
				142-116-231	DIS	2K		R	11:00-11:50A	WG YOUNG 3069		23			0.0
				142-116-232	DIS	2L		R	1:00- 1:50P	WG YOUNG 3069		23			0.0
				142-116-233	DIS	2M		F	10:00-10:50A	MS 5128		23			0.0
				142-116-234	DIS	2N		F	11:00-11:50A	BOELTER 5264		23			0.0
				142-116-235	DIS	2O		F	2:00- 2:50P	BOELTER 4283		23			0.0

FOR CHEMISTRY 14BL, ATTENDANCE DURING THE FIRST HALF HOUR OF EACH LAB SECTION IS MANDATORY. If you are NOT present, your space will be reassigned and you MUST drop the course.

IMPACTED COURSE for L&S students: Chemistry 14BL

14BL	GEN&ORGN CHEM LAB 1	Y	Y	-----	LEC	1	\$ 35	M	8:00- 8:50A	WG YOUNG CS76	PANG, J.W.	240	30		2.0
				142-117-201	LAB	1A		T	8:00-10:50A	WG YOUNG 1049		20			0.0
				142-117-202	LAB	1B		T	11:30- 2:20P	WG YOUNG 1049		20			0.0
				142-117-203	LAB	1C		T	3:00- 5:50P	WG YOUNG 1049		20			0.0
				142-117-204	LAB	1D		T	6:30- 9:20P	WG YOUNG 1049		20			0.0
				142-117-205	LAB	1E		W	11:30- 2:20P	WG YOUNG 1049		20			0.0
				142-117-206	LAB	1F		W	3:00- 5:50P	WG YOUNG 1049		20			0.0
				142-117-207	LAB	1G		R	8:00-10:50A	WG YOUNG 1049		20			0.0
				142-117-208	LAB	1H		R	11:30- 2:20P	WG YOUNG 1049		20			0.0
				142-117-209	LAB	1I		R	3:00- 5:50P	WG YOUNG 1049		20			0.0
				142-117-210	LAB	1J		R	6:30- 9:20P	WG YOUNG 1049		20			0.0
				142-117-211	LAB	1K		F	11:30- 2:20P	WG YOUNG 1049		20			0.0
				142-117-212	LAB	1L		F	3:00- 5:50P	WG YOUNG 1049		20			0.0

FOR CHEMISTRY 14BL, ATTENDANCE DURING THE FIRST HALF HOUR OF EACH LAB SECTION IS MANDATORY. If you are NOT present, your space will be reassigned and you MUST drop the course.

				-----	LEC	2	\$ 35	M	12:00-12:50P	WG YOUNG CS76	PANG, J.W.	240	30		2.0
				142-117-221	LAB	2A		T	8:00-10:50A	WG YOUNG 1067		20			0.0
				142-117-222	LAB	2B		T	11:30- 2:20P	WG YOUNG 1067		20			0.0
				142-117-223	LAB	2C		T	3:00- 5:50P	WG YOUNG 1067		20			0.0
				142-117-224	LAB	2D		T	6:30- 9:20P	WG YOUNG 1067		20			0.0
				142-117-225	LAB	2E		W	11:30- 2:20P	WG YOUNG 1067		20			0.0
				142-117-226	LAB	2F		W	3:00- 5:50P	WG YOUNG 1067		20			0.0
				142-117-227	LAB	2G		R	8:00-10:50A	WG YOUNG 1067		20			0.0
				142-117-228	LAB	2H		R	11:30- 2:20P	WG YOUNG 1067		20			0.0
				142-117-229	LAB	2I		R	3:00- 5:50P	WG YOUNG 1067		20			0.0
				142-117-230	LAB	2J		R	6:30- 9:20P	WG YOUNG 1067		20			0.0
				142-117-231	LAB	2K		F	11:30- 2:20P	WG YOUNG 1067		20			0.0
				142-117-232	LAB	2L		F	3:00- 5:50P	WG YOUNG 1067		20			0.0

14C	ORGNC MOLEC STRCTRS	Y		-----	LEC	1		MWF	12:00-12:50P	WG YOUNG CS50	LUCEIGH, B.A.	350	05		4.0
				142-118-201	DIS	1A		M	1:00- 1:50P	BOELTER 5252		23			0.0
				142-118-202	DIS	1B		M	1:00- 1:50P	WG YOUNG 2018		23			0.0
				142-118-203	DIS	1C		M	2:00- 2:50P	GEOLOGY 4645		23			0.0
				142-118-204	DIS	1D		T	9:00- 9:50A	BOELTER 4283		23			0.0
				142-118-205	DIS	1E		T	11:00-11:50A	GEOLOGY 4645		23			0.0
				142-118-206	DIS	1F		T	2:00- 2:50P	WG YOUNG 2018		23			0.0
				142-118-207	DIS	1G		W	8:00- 8:50A	BOELTER 5280		23			0.0
				142-118-208	DIS	1H		W	9:00- 9:50A	GEOLOGY 4645		23			0.0
				142-118-209	DIS	1I		W	2:00- 2:50P	PUB POL 2238		23			0.0
				142-118-210	DIS	1J		R	8:00- 8:50A	BOELTER 4283		23			0.0
				142-118-211	DIS	1K		R	10:00-10:50A	MS 5217		24			0.0
				142-118-212	DIS	1L		R	1:00- 1:50P	BOELTER 4283		24			0.0
				142-118-213	DIS	1M		F	9:00- 9:50A	BOELTER 5420		24			0.0
				142-118-214	DIS	1N		F	11:00-11:50A	HERSHEY 1601		24			0.0
				142-118-215	DIS	1O		F	1:00- 1:50P	BOELTER 4283		24			0.0

FOR CHEMISTRY 14CL, ATTENDANCE DURING THE FIRST HALF HOUR OF EACH LAB SECTION IS MANDATORY. If you are NOT present, your space will be reassigned and you MUST drop the course.

IMPACTED COURSE for L&S students: Chemistry 14CL

14CL	GEN&ORGN CHEM LAB 2	Y	Y	-----	LEC	1	\$ 40	M	4:00- 4:50P	WG YOUNG CS50	PANG, J.W.	200	08		3.0
				142-119-201	LAB	1A		TR	8:00-10:50A	WG YOUNG 1336		20			0.0

Check <http://www.registrar.ucla.edu/schedule> for daily updates

CATALOG NUMBER	COURSE TITLE	ENF REQ	IM ID NUMBER	CLS TYP	SEC	FEE	DAYS	TIME	BUILDING/ ROOM	INSTRUCTOR	ENRL CAP	XC	CR TP	UNITS
		Y	142-119-202	LAB	1B		TR	8:00-10:50A	WG YOUNG 1340		20			0.0
		Y	142-119-203	LAB	1C		TR	11:30-2:20P	WG YOUNG 1336		20			0.0
		Y	142-119-204	LAB	1D		TR	11:30-2:20P	WG YOUNG 1340		20			0.0
		Y	142-119-205	LAB	1E		TR	3:00-5:50P	WG YOUNG 1336		20			0.0
		Y	142-119-206	LAB	1F		TR	3:00-5:50P	WG YOUNG 1340		20			0.0
		Y	142-119-207	LAB	1G		TR	6:30-9:20P	WG YOUNG 1336		20			0.0
		Y	142-119-208	LAB	1H		TR	6:30-9:20P	WG YOUNG 1340		20			0.0
		Y	142-119-209	LAB	1I		WF	2:00-4:50P	WG YOUNG 1336		20			0.0
		Y	142-119-210	LAB	1J		WF	2:00-4:50P	WG YOUNG 1340		20			0.0
The Chemistry Diagnostic Exam is required for 20A enrollment consideration. For exam dates, days, and times, please check the department web site at www.chem.ucla.edu , click on Undergraduate Programs and then Chemistry Diagnostic Exam.														
20A	CHEMICAL STRUCTURE	N	-----	LEC	1		MWF	12:00-12:50P	WG YOUNG CS24	HEATH, J.R.	235	05		4.0
			142-140-201	DIS	1A		M	11:00-11:50A	MS 5217		27			0.0
			142-140-202	DIS	1B		M	1:00-1:50P	WG YOUNG 4216		26			0.0
			142-140-203	DIS	1C		T	9:00-9:50A	KINSEY 230		26			0.0
			142-140-204	DIS	1D		T	1:00-1:50P	MS 3915G		26			0.0
			142-140-205	DIS	1E		W	1:00-1:50P	BOELTER 4413		26			0.0
			142-140-206	DIS	1F		W	2:00-2:50P	BOELTER 5273		26			0.0
			142-140-207	DIS	1G		R	8:00-8:50A	BOELTER 5252		26			0.0
			142-140-208	DIS	1H		F	8:00-8:50A	BOELTER 5252		26			0.0
			142-140-209	DIS	1I		F	10:00-10:50A	MOORE 1003		26			0.0
20B	ENERGETICS&CHANGE	Y	-----	LEC	1		MWF	9:00-9:50A	WG YOUNG CS50	FELKER, P.M.	350	02		4.0
			142-141-201	DIS	1A		M	10:00-10:50A	BUNCHE 3170		24			0.0
			142-141-202	DIS	1B		M	1:00-1:50P	WG YOUNG 3069		24			0.0
			142-141-203	DIS	1C		M	2:00-2:50P	WG YOUNG 3069		24			0.0
			142-141-204	DIS	1D		T	8:00-8:50A	GEOLOGY 4645		24			0.0
			142-141-205	DIS	1E		T	11:00-11:50A	BUNCHE 3156		24			0.0
			142-141-206	DIS	1F		T	12:00-12:50P	WG YOUNG 2018		23			0.0
			142-141-207	DIS	1G		W	8:00-8:50A	BOELTER 5422		23			0.0
			142-141-208	DIS	1H		W	10:00-10:50A	BUNCHE 3170		23			0.0
			142-141-209	DIS	1I		W	1:00-1:50P	GEOLOGY 4645		23			0.0
			142-141-210	DIS	1J		R	8:00-8:50A	BOELTER 5272		23			0.0
			142-141-211	DIS	1K		R	11:00-11:50A	BOELTER 4283		23			0.0
			142-141-212	DIS	1L		R	2:00-2:50P	MS 5225		23			0.0
			142-141-213	DIS	1M		F	8:00-8:50A	WG YOUNG 3069		23			0.0
			142-141-214	DIS	1N		F	11:00-11:50A	LS 4127		23			0.0
			142-141-215	DIS	1O		F	1:00-1:50P	BOELTER 5272		23			0.0
			-----	LEC	2		MWF	2:00-2:50P	WG YOUNG CS24	KUWATA, K.T.	235	07		4.0
			142-141-221	DIS	2A		M	1:00-1:50P	GEOLOGY 4645		26			0.0
			142-141-222	DIS	2B		M	3:00-3:50P	MS 3915A		26			0.0
			142-141-223	DIS	2C		T	9:00-9:50A	KINSEY 365		26			0.0
			142-141-224	DIS	2D		T	12:00-12:50P	BOELTER 2760		26			0.0
			142-141-225	DIS	2E		W	12:00-12:50P	DODD 78		26			0.0
			142-141-226	DIS	2F		W	3:00-3:50P	BOELTER 4283		26			0.0
			142-141-227	DIS	2G		R	2:00-2:50P	BUNCHE 3123		26			0.0
			142-141-228	DIS	2H		F	9:00-9:50A	WG YOUNG 4216		26			0.0
			142-141-229	DIS	2I		F	12:00-12:50P	GEOLOGY 4645		27			0.0
20BH	ENRGTC&CHANGE-HNRS	N	142-144-200	LEC	1		MWF	2:00-2:50P	WG YOUNG 2200	TOLBERT, S.H.	60	07		4.0
			142-144-201	DIS	1A		T	2:00-2:50P	WG YOUNG 2200		30			0.0
			142-144-202	DIS	1B		R	2:00-2:50P	WG YOUNG 2200		30			0.0
FOR CHEMISTRY 20L, ATTENDANCE DURING THE FIRST HALF HOUR OF EACH LAB SECTION IS MANDATORY. If you are NOT present, your space will be reassigned and YOU will have to drop the class.														
IMPACTED COURSE for L&S students: Chemistry 20L														
20L	GENRLL CHEMISTRY LAB	Y	Y	-----	LEC	1	\$ 35	M	3:00-3:50P	WG YOUNG CS24	PANG, J.W.	220	30	2.0
			Y	142-142-201	LAB	1A		T	8:00-10:50A	WG YOUNG 1370		22		0.0
			Y	142-142-202	LAB	1B		T	11:30-2:20P	WG YOUNG 1370		22		0.0
			Y	142-142-203	LAB	1C		T	3:00-5:50P	WG YOUNG 1370		22		0.0
			Y	142-142-204	LAB	1D		T	6:30-9:20P	WG YOUNG 1370		22		0.0
			Y	142-142-205	LAB	1E		W	3:00-5:50P	WG YOUNG 1370		22		0.0
			Y	142-142-206	LAB	1F		R	8:00-10:50A	WG YOUNG 1370		22		0.0
			Y	142-142-207	LAB	1G		R	11:30-2:20P	WG YOUNG 1370		22		0.0
			Y	142-142-208	LAB	1H		R	3:00-5:50P	WG YOUNG 1370		22		0.0
			Y	142-142-209	LAB	1I		R	6:30-9:20P	WG YOUNG 1370		22		0.0
			Y	142-142-210	LAB	1J		F	3:00-5:50P	WG YOUNG 1370		22		0.0
FOR CHEMISTRY 20L, ATTENDANCE DURING THE FIRST HALF HOUR OF EACH LAB SECTION IS MANDATORY. If you are NOT present, your space will be reassigned and YOU will have to drop the class.														
			Y	-----	LEC	2	\$ 35	M	3:00-3:50P	WG YOUNG CS50	RUSSELL, A.A.	308	30	2.0
			Y	142-142-221	LAB	2A		T	8:00-10:50A	WG YOUNG 1379		22		0.0
			Y	142-142-222	LAB	2B		T	11:30-2:20P	WG YOUNG 1379		22		0.0
			Y	142-142-223	LAB	2C		T	11:30-2:20P	WG YOUNG 1343		22		0.0
			Y	142-142-224	LAB	2D		T	3:00-5:50P	WG YOUNG 1379		22		0.0
			Y	142-142-225	LAB	2E		T	3:00-5:50P	WG YOUNG 1343		22		0.0
			Y	142-142-226	LAB	2F		T	6:30-9:20P	WG YOUNG 1379		22		0.0
			Y	142-142-227	LAB	2G		W	3:00-5:50P	WG YOUNG 1379		22		0.0
			Y	142-142-228	LAB	2H		R	8:00-10:50A	WG YOUNG 1379		22		0.0
			Y	142-142-229	LAB	2I		R	8:00-10:50A	WG YOUNG 1343		22		0.0
			Y	142-142-230	LAB	2J		R	11:30-2:20P	WG YOUNG 1379		22		0.0
			Y	142-142-231	LAB	2K		R	3:00-5:50P	WG YOUNG 1379		22		0.0
			Y	142-142-232	LAB	2L		R	6:30-9:20P	WG YOUNG 1379		22		0.0
			Y	142-142-233	LAB	2M		R	6:30-9:20P	WG YOUNG 1343		22		0.0
			Y	142-142-234	LAB	2N		F	3:00-5:50P	WG YOUNG 1379		22		0.0
IMPACTED COURSE for L&S students: Chemistry 30														
30	INTRO-ORGANIC CHEM	Y	Y	-----	LEC	1		MWF	10:00-10:50A	WG YOUNG CS76	HARDINGER, S.A.	235	03	4.0
			Y	142-180-201	DIS	1A		M	11:00-11:50A	ROYCE 162		27		0.0
			Y	142-180-202	DIS	1B		M	12:00-12:50P	HERSHEY 1601		26		0.0
			Y	142-180-203	DIS	1C		T	8:00-8:50A	BOELTER 5252		26		0.0
			Y	142-180-204	DIS	1D		T	10:00-10:50A	HERSHEY 1655		26		0.0
			Y	142-180-205	DIS	1E		W	8:00-8:50A	BOELTER 9436		26		0.0
			Y	142-180-206	DIS	1F		W	1:00-1:50P	PUB POL 1337		26		0.0
			Y	142-180-207	DIS	1G		R	8:00-8:50A	BOELTER 5420		26		0.0

CATALOG NUMBER	COURSE TITLE	ENF REQ	IM ID NUMBER	CLS TYP	SEC	FEE	DAYS	TIME	BUILDING/ ROOM	INSTRUCTOR	ENRL CAP	XC	CR TP	UNITS
			Y 142-180-208	DIS	1H		F	9:00-9:50A	BUNCHE 3211		26			0.0
			Y 142-180-209	DIS	1I		F	11:00-11:50A	MOORE 1003		26			0.0
	IMPACTED COURSE for L&S students: Chemistry 30L FOR CHEMISTRY 30L, ATTENDANCE DURING THE FIRST HALF HOUR OF EACH LAB SECTION IS MANDATORY. If you are NOT present, your space will be reassigned and YOU will have to drop the class.													
30L	GENRL CHEMISTRY LAB	Y	Y -----	LEC	1	\$ 40	M	4:00-4:50P	WG YOUNG CS24	MOUSER, J.K.	80	30		3.0
			Y 142-181-201	LAB	1A		TR	8:00-10:50A	WG YOUNG 1337		20			0.0
			Y 142-181-202	LAB	1B		TR	11:30-2:20P	WG YOUNG 1337		20			0.0
			Y 142-181-203	LAB	1C		TR	3:00-5:50P	WG YOUNG 1337		20			0.0
			Y 142-181-204	LAB	1D		WF	2:00-4:50P	WG YOUNG 1337		20			0.0
	IMPACTED COURSE for L&S students: Chemistry 110A													
110A	PHYS-THERMODYNAMICS	Y	Y -----	LEC	1		MWF	9:00-9:50A	WG YOUNG 2200	KNOBLE, C.M.	70	02		4.0
			Y 142-350-201	DIS	1A		T	9:00-9:50A	WG YOUNG 2200		70			0.0
			Y -----	TUT	1AA		R	9:00-9:50A	WG YOUNG 2200		70			0.0
			Y -----	LEC	2		MWF	11:00-11:50A	WG YOUNG 2200	SCHWARTZ, R.N.	70	04		4.0
			Y 142-350-211	DIS	2A		T	11:00-11:50A	WG YOUNG 2200		70			0.0
			Y -----	TUT	2AA		R	11:00-11:50A	WG YOUNG 2200		70			0.0
110B	STTSTC MCHNCS&KNTCS	Y	Y -----	LEC	1		MWF	11:00-11:50A	WG YOUNG 2018	NEUHAUSER, D.	40	04		4.0
			142-357-201	DIS	1A		T	11:00-11:50A	WG YOUNG 2018		40			0.0
			-----	TUT	1AA		R	11:00-11:50A	WG YOUNG 2018		40			0.0
113A	PHYS-QUANTM MECHNCS	Y	Y -----	LEC	1		MWF	9:00-9:50A	WG YOUNG 2018	LIU, A.J.	40	02		4.0
			142-381-201	DIS	1A		T	9:00-9:50A	WG YOUNG 2018		40			0.0
			-----	TUT	1AA		R	9:00-9:50A	WG YOUNG 2018		40			0.0
	IMPACTED COURSE for L&S students: Chemistry 114													
114	PHYSICAL CHEM LAB	Y	Y -----	LEC	1	\$ 45	TR	9:00-9:50A	WG YOUNG 4216	KIANG, C.	0	30		4.0
			Y 142-410-201	LAB	1D		TR	1:00-4:50P	WG YOUNG 1110		0			0.0
	IMPACTED COURSE for L&S students: Chemistry 114H													
114H	PHYS CHEM LAB-HONOR	Y	Y -----	LEC	1	\$ 45	TR	9:00-9:50A	WG YOUNG 4216	KIANG, C.	0	30		4.0
			Y 142-413-201	LAB	1A		TR	1:00-4:50P	WG YOUNG 1110		0			0.0
			Y -----	TUT	1BT		TR	1:00-4:50P	WG YOUNG 1110		0			0.0
C115B	QUANTUM CHEMISTRY	Y	Y -----	LEC	1		MWRF	11:00-11:50A	WG YOUNG 4216	BAUGH, D.A.	10	04		4.0
			142-416-201	DIS	1A		T	11:00-11:50A	WG YOUNG 4216		10			0.0
C123B	CLASS&STAT THERMDYN	Y	Y -----	LEC	1		MTWF	10:00-10:50A	WG YOUNG 2018	GELBART, W.M.	10	03		4.0
			142-456-201	DIS	1A		R	10:00-10:50A	WG YOUNG 2018		10			0.0
	IMPACTED COURSE for L&S students: Chemistry 130A													
130A	ORGANIC CHEMISTRY 1	Y	Y -----	LEC	1		MWF	9:00-9:50A	WG YOUNG CS24	GARCIA-GARIBAY, M.	235	02		4.0
			Y 142-480-201	DIS	1A		M	10:00-10:50A	MS 5217		26			0.0
			Y 142-480-202	DIS	1B		M	12:00-12:50P	GEOLOGY 4660		26			0.0
			Y 142-480-203	DIS	1C		T	8:00-8:50A	BOELTER 4283		26			0.0
			Y 142-480-204	DIS	1D		T	9:00-9:50A	BOELTER 5422		26			0.0
			Y 142-480-205	DIS	1E		W	12:00-12:50P	GEOLOGY 4645		26			0.0
			Y 142-480-206	DIS	1F		W	1:00-1:50P	BUNCHE 3211		26			0.0
			Y 142-480-207	DIS	1G		R	9:00-9:50A	BUNCHE 3153		26			0.0
			Y 142-480-208	DIS	1H		F	8:00-8:50A	GEOLOGY 4645		26			0.0
			Y 142-480-209	DIS	1I		F	10:00-10:50A	HERSHEY 1601		27			0.0
			Y -----	LEC	2		MWF	11:00-11:50A	WG YOUNG CS24	JUNG, M.E.	235	04		4.0
			Y 142-480-221	DIS	2A		M	1:00-1:50P	ROYCE 164		27			0.0
			Y 142-480-222	DIS	2B		M	2:00-2:50P	MS 3915G		26			0.0
			Y 142-480-223	DIS	2C		T	12:00-12:50P	WG YOUNG 4216		26			0.0
			Y 142-480-224	DIS	2D		T	1:00-1:50P	WG YOUNG 2018		26			0.0
			Y 142-480-225	DIS	2E		W	1:00-1:50P	BOELTER 5273		26			0.0
			Y 142-480-226	DIS	2F		W	2:00-2:50P	WG YOUNG 4216		26			0.0
			Y 142-480-227	DIS	2G		R	12:00-12:50P	WG YOUNG 4216		26			0.0
			Y 142-480-228	DIS	2H		F	1:00-1:50P	WG YOUNG 4216		26			0.0
			Y 142-480-229	DIS	2I		F	2:00-2:50P	HERSHEY 1655		26			0.0
	IMPACTED COURSE for L&S students: Chemistry 130AL YOU ARE REQUIRED TO BRING LAB NOTEBOOK, GOGGLES AND LAB COAT TO YOUR FIRST LAB MEETING. FOR CHEMISTRY 130AL, ATTENDANCE DURING THE FIRST HALF HOUR OF EACH LAB SECTION IS MANDATORY. If YOU are not present, your space will be reassigned and YOU will have to drop the course.													
130AL	ORGANIC CHEM LAB	Y	Y -----	LEC	1	\$ 45	M	5:00-5:50P	WG YOUNG CS50	MOUSER, J.K.	320	30		2.0
			Y 142-481-201	LAB	1A		T	8:00-11:50A	WG YOUNG 1096		20			0.0
			Y 142-481-202	LAB	1B		T	8:00-11:50A	WG YOUNG 1111		20			0.0
			Y 142-481-203	LAB	1C		T	12:30-4:20P	WG YOUNG 1096		20			0.0
			Y 142-481-204	LAB	1D		T	12:30-4:20P	WG YOUNG 1111		20			0.0
			Y 142-481-205	LAB	1E		T	5:00-8:50P	WG YOUNG 1096		20			0.0
			Y 142-481-206	LAB	1F		T	5:00-8:50P	WG YOUNG 1111		20			0.0
			Y 142-481-207	LAB	1G		W	12:00-3:50P	WG YOUNG 1096		20			0.0
			Y 142-481-208	LAB	1H		W	12:00-3:50P	WG YOUNG 1111		20			0.0
			Y 142-481-209	LAB	1I		W	4:30-8:20P	WG YOUNG 1096		20			0.0
			Y 142-481-210	LAB	1J		W	4:30-8:20P	WG YOUNG 1111		20			0.0
			Y 142-481-211	LAB	1K		R	8:00-11:50A	WG YOUNG 1096		20			0.0
			Y 142-481-212	LAB	1L		R	8:00-11:50A	WG YOUNG 1111		20			0.0
			Y 142-481-213	LAB	1M		R	12:30-4:20P	WG YOUNG 1096		20			0.0
			Y 142-481-214	LAB	1N		R	12:30-4:20P	WG YOUNG 1111		20			0.0
			Y 142-481-215	LAB	1O		F	1:00-4:50P	WG YOUNG 1096		20			0.0
			Y 142-481-216	LAB	1P		F	1:00-4:50P	WG YOUNG 1111		20			0.0
	IMPACTED COURSE for L&S students: Chemistry 130B													
130B	ORGANIC CHEMISTRY 2	Y	Y -----	LEC	1		MWF	10:00-10:50A	WG YOUNG CS24	RUBIN, Y.F.	235	03		4.0
			Y 142-482-201	DIS	1A		M	11:00-11:50A	DANCE 105		26			0.0
			Y 142-482-202	DIS	1B		M	12:00-12:50P	MS 5225		26			0.0
			Y 142-482-203	DIS	1C		T	10:00-10:50A	WG YOUNG 4216		26			0.0
			Y 142-482-204	DIS	1D		T	1:00-1:50P	DODD 154		26			0.0
			Y 142-482-205	DIS	1E		W	8:00-8:50A	BUNCHE 3156		26			0.0
			Y 142-482-206	DIS	1F		W	9:00-9:50A	BOELTER 5252		26			0.0
			Y 142-482-207	DIS	1G		R	10:00-10:50A	BOELTER 4283		26			0.0
			Y 142-482-208	DIS	1H		F	8:00-8:50A	BOELTER 4283		26			0.0
			Y 142-482-209	DIS	1I		F	11:00-11:50A	HERSHEY 1655		27			0.0
	IMPACTED COURSE for L&S students: Chemistry 130BL YOU ARE REQUIRED TO BRING LAB NOTEBOOK, GOGGLES AND LAB COAT TO YOUR FIRST LAB MEETING.													

Winter 2000 Class Listings

CHEMISTRY AND BIOCHEMISTRY / 61

CATALOG NUMBER	COURSE TITLE	ENF REQ	IM ID NUMBER	CLS TYP	SEC	FEE	DAYS	TIME	BUILDING/ ROOM	INSTRUCTOR	ENRL CAP	XC	CR TP	UNITS
FOR CHEMISTRY 130BL, ATTENDANCE DURING THE FIRST HALF HOUR OF EACH LAB SECTION IS MANDATORY. If YOU are not present, your space will be reassigned and YOU will have to drop the course.														
130BL	ORGANIC CHEM LAB	Y	-----	LEC	1	\$45	M	3:00- 3:50P	WG YOUNG CS76	MOUSER, J.K.	112	30		2.0
			142-483-201	LAB	1A		T	8:00-11:50A	WG YOUNG 6086		16			0.0
			142-483-202	LAB	1B		T	1:00- 4:50P	WG YOUNG 6072		12			0.0
			142-483-203	LAB	1C		W	1:00- 4:50P	WG YOUNG 6086		16			0.0
			142-483-204	LAB	1D		W	1:00- 4:50P	WG YOUNG 6072		12			0.0
			142-483-205	LAB	1E		R	8:00-11:50A	WG YOUNG 6086		16			0.0
			142-483-206	LAB	1F		R	12:30- 4:20P	WG YOUNG 6072		12			0.0
			142-483-207	LAB	1G		R	12:30- 4:20P	WG YOUNG 6086		16			0.0
			142-483-208	LAB	1H		F	1:00- 4:50P	WG YOUNG 6086		12			0.0
Undergraduates who wish to enroll in CM133 must have at least a B average in the sciences. See Department of Microbiology and Molecular Genetics for enrollment information.														
CM133	BIOTECHNOLOGY	N	142-506-200	LEC	1		TW	4:00- 5:50P	BOTANY 325	FOX, C.F.	0	16		2.0
SAME AS : BIOL CH CM133, BMEDPHY CM133, CHM ENG CM133, MCD BIO CM133, MIC&IMM CM133, MICROB CM133														
RESTRICT: INSTRUCTOR CONSENT														
140	ORGANIC REACTIONS	Y	-----	LEC	1		MWF	2:00- 2:50P	WG YOUNG CS50	HARDINGER, S.A.	350	07		4.0
			142-545-201	DIS	1A		M	3:00- 3:50P	BOELTER 4283		23			0.0
			142-545-202	DIS	1B		T	8:00- 8:50A	BOELTER 5280		23			0.0
			142-545-203	DIS	1C		T	9:00- 9:50A	HERSHEY 1655		23			0.0
			142-545-204	DIS	1D		T	1:00- 1:50P	MOORE 1003		23			0.0
			142-545-205	DIS	1E		W	8:00- 8:50A	DODD 78		23			0.0
			142-545-206	DIS	1F		W	10:00-10:50A	MS 5128		23			0.0
			142-545-207	DIS	1G		W	12:00-12:50P	MOORE 1003		23			0.0
			142-545-208	DIS	1H		R	10:00-10:50A	BUNCHE 3156		23			0.0
			142-545-209	DIS	1I		R	1:00- 1:50P	PUB POL 2317		23			0.0
			142-545-210	DIS	1J		R	2:00- 2:50P	PUB POL 2317		23			0.0
			142-545-211	DIS	1K		F	8:00- 8:50A	BOELTER 5280		24			0.0
			142-545-212	DIS	1L		F	9:00- 9:50A	DODD 178		24			0.0
			142-545-213	DIS	1M		F	10:00-10:50A	KINSEY 346		24			0.0
			142-545-214	DIS	1N		F	12:00-12:50P	BOELTER 5272		24			0.0
			142-545-215	DIS	1O		F	1:00- 1:50P	BOELTER 5419		24			0.0
C143A	STRUC&MECH-ORG CHEM	Y	-----	LEC	1		MWF	10:00-10:50A	WG YOUNG 3069	HOUK, K.M.	15	03		4.0
IMPACTED COURSE FOR L&S students: Chemistry 153A														
153A	STRCTR&ENZMS&MTBLSM	Y	Y -----	LEC	1		MTWF	8:00- 8:50A	WG YOUNG CS50	BATES, M.A.	350	01		4.0
			Y 142-637-201	DIS	1A		M	10:00-10:50A	FRANZ 2288		23			0.0
			Y 142-637-202	DIS	1B		M	11:00-11:50A	MS 3915H		23			0.0
			Y 142-637-203	DIS	1C		M	1:00- 1:50P	MS 3915G		23			0.0
			Y 142-637-204	DIS	1D		T	9:00- 9:50A	WG YOUNG 3069		23			0.0
			Y 142-637-205	DIS	1E		T	10:00-10:50A	WG YOUNG 3069		23			0.0
			Y 142-637-206	DIS	1F		T	11:00-11:50A	WG YOUNG 3069		23			0.0
			Y 142-637-207	DIS	1G		W	9:00- 9:50A	WG YOUNG 3069		23			0.0
			Y 142-637-208	DIS	1H		W	12:00-12:50P	BOELTER 5273		23			0.0
			Y 142-637-209	DIS	1I		W	2:00- 2:50P	WG YOUNG 3069		23			0.0
			Y 142-637-210	DIS	1J		R	8:00- 8:50A	WG YOUNG 3069		23			0.0
			Y 142-637-211	DIS	1K		R	9:00- 9:50A	WG YOUNG 3069		24			0.0
			Y 142-637-212	DIS	1L		R	10:00-10:50A	WG YOUNG 3069		24			0.0
			Y 142-637-213	DIS	1M		F	9:00- 9:50A	WG YOUNG 3069		24			0.0
			Y 142-637-214	DIS	1N		F	1:00- 1:50P	WG YOUNG 3069		24			0.0
			Y 142-637-215	DIS	1O		F	2:00- 2:50P	WG YOUNG 3069		24			0.0
			Y -----	LEC	2		MTWF	10:00-10:50A	WG YOUNG CS50	BATES, M.A.	350	03		4.0
			Y 142-637-221	DIS	2A		M	12:00-12:50P	GEOLOGY 4645		23			0.0
			Y 142-637-222	DIS	2B		M	1:00- 1:50P	MS 6201		23			0.0
			Y 142-637-223	DIS	2C		M	2:00- 2:50P	WG YOUNG 2018		23			0.0
			Y 142-637-224	DIS	2D		T	8:00- 8:50A	WG YOUNG 3069		23			0.0
			Y 142-637-225	DIS	2E		T	9:00- 9:50A	BOELTER 5419		23			0.0
			Y 142-637-226	DIS	2F		W	9:00- 9:50A	BUNCHE 3170		23			0.0
			Y 142-637-227	DIS	2G		W	8:00- 8:50A	HERSHEY 1601		23			0.0
			Y 142-637-228	DIS	2H		W	9:00- 9:50A	MS 5217		23			0.0
			Y 142-637-229	DIS	2I		W	1:00- 1:50P	FRANZ 2288		23			0.0
			Y 142-637-230	DIS	2J		R	8:00- 8:50A	WG YOUNG 2018		23			0.0
			Y 142-637-231	DIS	2K		R	10:00-10:50A	BUNCHE 3143		24			0.0
			Y 142-637-232	DIS	2L		R	2:00- 2:50P	BOELTER 5420		24			0.0
			Y 142-637-233	DIS	2M		F	9:00- 9:50A	BOELTER 5252		24			0.0
			Y 142-637-234	DIS	2N		F	12:00-12:50P	HERSHEY 1657		24			0.0
			Y 142-637-235	DIS	2O		F	1:00- 1:50P	BOELTER 5252		24			0.0
IMPACTED COURSE for L&S students: Chemistry 153B														
153B	DNA&RNA&PROTN SYNTH	Y	Y -----	LEC	1		MWF	9:00- 9:50A	WG YOUNG CS76	MARTINSON, H.G.	100	02		4.0
			Y 142-638-201	DIS	1A		T	9:00- 9:50A	GEOLOGY 4645		25			0.0
			Y 142-638-202	DIS	1B		T	1:00- 1:50P	GEOLOGY 4660		25			0.0
			Y 142-638-203	DIS	1C		R	9:00- 9:50A	HERSHEY 1655		25			0.0
			Y 142-638-204	DIS	1D		R	1:00- 1:50P	MS 5217		25			0.0
IMPACTED COURSE for L&S students: Chemistry 153BH														
153BH	DNA&RNA&PRTEIN-HNRS	Y	Y -----	LEC	1		MWF	12:00-12:50P	WG YOUNG 3069	GRALLA, J.D.	30	05		4.0
			Y 142-635-201	DIS	1A		T	12:00-12:50P	WG YOUNG 3069		15			0.0
			Y 142-635-202	DIS	1B		R	12:00-12:50P	WG YOUNG 3069		15			0.0
IMPACTED COURSE for L&S students: Chemistry 153C														
153C	METABOLISM®ULATN	Y	Y -----	LEC	1		MWF	2:00- 2:50P	WG YOUNG CS76	WEST, C.A.	100	07		4.0
			142-639-201	DIS	1A		W	9:00- 9:50A	MS 5225		25			0.0
			142-639-202	DIS	1B		R	9:00- 9:50A	BOELTER 5252		25			0.0
			142-639-203	DIS	1C		R	10:00-10:50A	HERSHEY 1655		25			0.0
			142-639-204	DIS	1D		F	9:00- 9:50A	HERSHEY 1655		25			0.0
FOR CHEMISTRY 153L, YOU ARE REQUIRED TO BRING GOGGLES, LAB COAT AND LAB MANUAL TO YOUR FIRST LAB MEETING. LAB MANUALS CAN BE PURCHASED AT 20/20 COURSE READER MATERIAL AT 1141 WESTWOOD BLVD.														
FOR CHEMISTRY 153L, ATTENDANCE DURING THE FIRST 15 MINUTES OF EACH LAB MEETING IS MANDATORY. If you are not present, your space will be reassigned and YOU will have to drop the course.														
IMPACTED COURSE for L&S students: Chemistry 153L														
153L	BIOCHMICAL MTHDS I	Y	Y -----	LEC	1	\$ 45	TR	11:00-11:50A	WG YOUNG CS50	DREYFUSS, B.W.	308	13		4.0
			Y 142-641-201	LAB	1A		T	1:00- 4:50P	WG YOUNG 1089		44			0.0
			Y 142-641-202	LAB	1B		T	5:30- 9:20P	WG YOUNG 1089		44			0.0

CATALOG NUMBER	COURSE TITLE	ENF REQ	IM ID NUMBER	CLS TYP	SEC	FEE	DAYS	TIME	BUILDING/ ROOM	INSTRUCTOR	ENRL CAP	XC	CR TP	UNITS		
		Y	142-641-203	LAB	1C		W	1:00- 4:50P	WG YOUNG 1089		44			0.0		
		Y	142-641-204	LAB	1D		W	5:30- 9:20P	WG YOUNG 1089		44			0.0		
		Y	142-641-205	LAB	1E		R	1:00- 4:50P	WG YOUNG 1089		44			0.0		
		Y	142-641-206	LAB	1F		R	5:30- 9:20P	WG YOUNG 1089		44			0.0		
		Y	142-641-207	LAB	1G		F	1:00- 4:50P	WG YOUNG 1089		44			0.0		
	IMPACTED COURSE for L&S students: Chemistry 154															
154	BIOCHEMICAL MTHDS II	Y	Y	-----	LEC	1		\$ 45	TR	10:00-10:50A	WG YOUNG CS24	THE STAFF	0	30	G	4.0
					142-640-201	LAB	1A		TR	1:00- 4:50P	WG YOUNG 6085		0			0.0
					142-640-202	LAB	1B		TR	5:30- 9:20P	WG YOUNG 6085		0			0.0
					142-640-203	LAB	1C		WF	1:00- 4:50P	WG YOUNG 6085		0			0.0
156	PHYSICAL BIOCHEM	Y		-----	LEC	1			MTWTF	12:00-12:50P	WG YOUNG 2200	HUBBELL, W.L.	60	05		4.0
					142-650-201	DIS	1A		R	12:00-12:50P	WG YOUNG 2200		60			0.0
	IMPACTED COURSE for L&S students: Chemistry C174															
C174	INORG&METALORG LAB	Y	Y	-----	LEC	1		\$ 45	TR	10:00-10:50A	WG YOUNG 2200	HAWTHORNE, M.F.	20	13		4.0
C175	INORG REACTION MECH	Y		142-750-200	LEC	1			MWF	12:00-12:50P	WG YOUNG 2018	ABU-OMAR, M.M.	10	05		4.0
C181	POLYMER CHEMISTRY	Y		142-766-200	LEC	1			MWF	10:00-10:50A	WG YOUNG 2200	KANER, R.B.	40	03		4.0
204	STUDNT RESEARCH SEM	N		542-024-200	SEM	1			TBA		WG YOUNG	CLARKE, S.G.	100	30	SU	2.0
206	CHEMISTRY OF BIO	N		542-036-200	SEM	1			W	1:00- 1:50P	MOL SCI 1601	FUKUTO, J.	30	30	SU	2.0
	RESTRICT: GRADUATE STUDENTS															
C215B	QUANTUM CHEM-METHODS	N		542-092-200	LEC	1			MWRF	11:00-11:50A	WG YOUNG 4216	BAUGH, D.A.	10	04		4.0
	RESTRICT: GRADUATE STUDENTS															
218	PHYS CHEM STDT SEM	N		542-108-200	SEM	1			R	12:00-12:50P	WG YOUNG 2033	CARTER, E.A.	50	30	SU	2.0
	RESTRICT: GRADUATE STUDENTS															
C223B	CLASS&STAT THERMDYN	N		542-145-200	LEC	1			MTWTF	10:00-10:50A	WG YOUNG 2018	GELBART, W.M.	10	03		4.0
	RESTRICT: GRADUATE STUDENTS															
	For Chemistry 228, graduate students beyond their first year should enroll on an S/U basis.															
228	CHEMICAL PHYSICS SEM	N		542-170-200	SEM	1			M	4:00- 5:50P	WG YOUNG 2033	SCHWARTZ, B.J.	150	30		2.0
	RESTRICT: GRADUATE STUDENTS															
M230B	STRUCTURAL MOLEC BIOL	N		-----	LEC	1			MWF	12:00-12:50P	WG YOUNG 4216	EISENBERG, D.S.	25	05		4.0
	SAME AS : MCD BIO M230B															
	RESTRICT: GRADUATE STUDENTS															
	See Department of Microbiology and Molecular Genetics for CM233 enrollment information.															
CM233	BIOTECHNOLOGY	N		542-205-200	LEC	1			TW	4:00- 5:50P	BOTANY 325	FOX, C.F.	0	16		2.0
	SAME AS : BIOL CH CM233, BMEDPHY CM233, CHM ENG CM233, MCD BIO CM233, MIC&IMM CM233, MICROB CM233															
	RESTRICT: GRADUATE STUDENTS															
	For Chemistry 241A, Professor Chapman will be teaching a Special Topics Technical Writing Course.															
241A	SPCL TPCS-ORGC CHEM	N		542-254-200	LEC	1			TR	9:00- 9:50A	MOL SCI 3440	CHAPMAN, O.L.	30	30		2.0- 4.0
	RESTRICT: GRADUATE STUDENTS															
241B	SPCL TPCS-ORGC CHEM	N		542-255-200	LEC	1			MWF	12:00-12:50P	MOL SCI 3440	STODDART, J.F.	15	30		2.0- 4.0
	RESTRICT: GRADUATE STUDENTS															
	Chemistry 241B: Topics in Medicinal Chemistry															
C243A	STRUC&MECH-ORG CHEM	N		542-266-200	LEC	1			MWF	10:00-10:50A	WG YOUNG 3069	HOUK, K.M.	30	03		4.0
	RESTRICT: GRADUATE STUDENTS															
244B	STRATEGY&DSGN-ORG SYN	N		542-276-200	LEC	1			MWF	11:00-11:50A	WG YOUNG 3069	MERLIC, C.A.	0	04		4.0
247	ORGANIC COLLOQUIUM	N		542-295-200	SEM	1			R	5:00- 6:50P	MOL SCI 3440	WUDL, F.	150	30	SU	2.0
	RESTRICT: GRADUATE STUDENTS															
	For Chemistry 248, graduate students beyond their first year should enroll on an S/U basis.															
248	ORGANIC CHEM SEM	N		542-309-200	SEM	1			M	3:00- 4:50P	MOL SCI 3440	FOOTE, C.S.	150	30		2.0
	RESTRICT: GRADUATE STUDENTS															
249B	PROB-ADV ORGC CHEM	N		542-314-200	LEC	1			W	7:00- 8:50P	MOL SCI 3440	RUBIN, Y.F.	150	30	SU	2.0
	RESTRICT: GRADUATE STUDENTS															
258	TPC-BIOCHEM&MOL BIO	N		542-396-200	LEC	1			M	3:00- 4:50P	WG YOUNG 3069	GOBER, J.W.	150	30		2.0
	RESTRICT: GRADUATE STUDENTS															
M267	CELL&SGNLNG&DIRNTN	N		542-458-200	LEC	1			MTWRF	11:00-11:50A	HLTHSCI 33105A	COLICELLI, J.J.	50	30	G	6.0
	SAME AS : BIOL CH CM267, HUM GEN CM267, MCD BIO CM223															
	RESTRICT: GRADUATE STUDENTS															
271H	ADV TOPICS INORG	N		542-491-200	LEC	1			TR	1:00- 2:50P	WG YOUNG	CLARKE/VALENTINE	50	15		2.0- 4.0
	RESTRICT: GRADUATE STUDENTS															
	IMPACTED COURSE for L&S students: Chemistry C274															
C274	INORG&METALORG LAB	Y	Y	-----	LEC	1		\$ 45	TR	10:00-10:50A	WG YOUNG 2200	HAWTHORNE, M.F.	10	13		4.0
C275	INORG REACTION MECH	N		542-508-200	LEC	1			MWF	12:00-12:50P	WG YOUNG 2018	ABU-OMAR, M.M.	10	05		4.0
	For Chemistry 278, graduate students beyond their first year should enroll on an S/U basis.															
278	INORGANIC CHEM SEM	N		542-526-200	SEM	1			W	4:00- 5:50P	MOL SCI 3440	KAESZ, H.D.	150	30		2.0
	RESTRICT: GRADUATE STUDENTS															
C281	POLYMER CHEMISTRY	Y		542-537-200	LEC	1			MWF	10:00-10:50A	WG YOUNG 2200	KANER, R.B.	20	03		4.0
375	TCHNG APRNTC PRCTCM	N		542-620-200	SEM	1			UNSCHED		WG YOUNG	JERGENSON, P.L.	300	30	SU	1.0- 4.0
	RESTRICT: GRADUATE STUDENTS															

CHICANA AND CHICANO STUDIES

All L&S undergraduate courses, except independent studies and other similar courses without webpages, are subject to the Instructional Enhancement Fee. See Course Materials Fees under "Miscellaneous Fees" in the "Registration" section.

10A	CHICANO LIFE&CULTUR	N		-----	LEC	1			TR	2:00- 3:15P	MS 5200	GASPAR DE ALBA, A.	140	15		4.0
					144-030-201	DIS	1A		T	3:30- 4:20P	MS 5137		20			0.0
					144-030-202	DIS	1B		T	4:30- 5:20P	MS 5137		20			0.0
					144-030-203	DIS	1C		W	8:00- 8:50A	MS 5137		20			0.0
					144-030-204	DIS	1D		W	9:00- 9:50A	MS 5137		20			0.0
					144-030-205	DIS	1E		R	8:00- 8:50A	BUNCHE 3211		20			0.0
					144-030-206	DIS	1F		R	9:00- 9:50A	BUNCHE 3211		20			0.0
					144-030-207	DIS	1G		R	3:30- 4:20P	MS 5118		20			0.0
101	THEORETICAL CONCEPTS	N		144-306-200	LEC	1			MW	2:00- 3:50P	DODD 170	MACIAS, R.F.	60	07		4.0
109	CHICANO FOLKLORE	N		144-458-200	LEC	1			T	2:00- 4:50P	ROYCE 154	PAREDES, R.A.	35	15		4.0
M110	CHICANA FEMINISM	N		144-460-200	LEC	1			W	2:00- 4:50P	DODD 162	SALDIVAR-HULL, S.	20	09		4.0
	SAME AS : WOM STD M132A															
M116	CHICANO MUSIC IN US	N		-----	LEC	1			TR	11:00-12:50P	SH 1200	LOZA, S.J.	15	20		4.0
	SAME AS : ETHNOMU M116															
					144-472-201	DIS	1A		F	11:00-11:50A	SH 1344		5			0.0
					144-472-202	DIS	1B		F	10:00-10:50A	SH 1439		5			0.0
					144-472-203	DIS	1C		F	9:00- 9:50A	SH 1439		5			0.0

Check <http://www.registrar.ucla.edu/schedule> for daily updates

CATALOG NUMBER	COURSE TITLE	ENF REQ	IM ID NUMBER	CLS TYP	SEC	FEE	DAYS	TIME	BUILDING/ ROOM	INSTRUCTOR	ENRL CAP	XC	CR TP	UNITS
122	PLANNING ISS-LATINO	N	144-486-200	LEC	1		MW	9:00-10:50A	ROYCE 154	VALENZUELA, A.	35	02	G	4.0
128	RACE&GENDR&US LABOR	N	144-504-200	LEC	1		MW	2:00- 3:50P	BUNCHE 3150	GAPASIN, F.	35	30	G	4.0
M145B	CHICANO LIT-1960 ON	Y	144-556-200	LEC	1		TR	4:00- 5:50P	PUB POL 1234	CALDERON, H.V.	35	16		4.0
			SAME AS : SPAN M145B											
M159B	HIST-CHICANO PEOPLE	N	144-711-200	LEC	1		TR	12:30- 1:45P	KINSEY 169	GOMEZ-QUINONES, J.	10	14		4.0
			SAME AS : HIST M159B											
160	CHCNO SPCH-US SOCTY	N	144-715-200	LEC	1		TR	11:00-12:15P	BUNCHE 3143	SANTA ANA, O.	35	13	G	4.0
168	LATINOS-PRINT MEDIA	N	144-732-200	LEC	1		TR	4:00- 5:50P	ROYCE 164	SANTA ANA, O.	35	16	G	4.0
197A	TOPICS-CHICANO STDS	N	144-880-200	SEM	1		MW	11:00-12:50P	BUNCHE 3153	BACA, J.F.	25	04		4.0
	Chicano 197A: Community-Based Art Practice													
197B	TOPICS-CHICANO STDS	N	144-881-200	SEM	1		MW	11:00-12:50P	ROYCE 156	PONS, M.C.	35	30		4.0
	Chicano 197B: Pre-Columbian Literature													
M197B	TOPICS-CHICANO LIT	N	144-879-200	SEM	1		T	12:00- 2:50P	ROLFE 3114	SALDIVAR-HULL, S.	5	15		4.0
	SAME AS : ENGL M197B													
	Chicano Studies M197B: Refiguring Cultural Icons													
197C	TOPICS-CHICANO STDS	N	144-882-200	SEM	1		R	4:00- 6:50P	ROYCE 154	BENAVIDEZ, M.	35	30		4.0
	Chicano 197C: Phantom Images: Chicanos in the Multimedia Age													
197D	TOPICS-CHICANO STDS	N	144-883-200	SEM	1		MWF	9:00- 9:50A	ROYCE 150	MACIAS, A.F.	35	02		4.0
	Chicano 197D: Race, Gender, and U.S. Labor													
197E	TOPICS-CHICANO STDS	N	144-884-200	SEM	1		TBA			MACIAS, A.F.	35	20		4.0
	Chicano 197E:													
197F	TOPICS-CHICANO STDS	N	144-885-200	SEM	1		TBA			THE STAFF	35	20		4.0
	Chicano 197F:													
197G	TOPICS-CHICANO STDS	N	144-886-200	SEM	1		TR	3:30- 4:45P	PERLOFF 1102	THE STAFF	35	16		4.0
	Chicano 197G:													

CIVIL AND ENVIRONMENTAL ENGINEERING

15	COMPUTNG-CIVIL ENGR	N	147-044-200	LEC	1		MW	10:00-11:50A	BOELTER 4413	THE STAFF	20	03	G	4.0
	RESTRICT: UG SCHOOL OF ENGINEERING STUDENTS													
			147-044-210	LEC	2		TR	12:00- 1:50P	BOELTER 4413	FU, S.H.	20	14	G	4.0
	RESTRICT: UG SCHOOL OF ENGINEERING STUDENTS													
106A	PRBLM SLV-ENGR ECON	N	147-336-200	LEC	1		TR	8:00- 9:50A	BOELTER 5249	TU, C.K.	65	11	G	4.0
	RESTRICT: UG SCHOOL OF ENGINEERING STUDENTS													
108	INT-MCHN-DFMBL SLDS	Y	-----	LEC	1		MW	12:00- 1:20P	ROYCE 362	SELNA, L.G.	85	05	G	4.0
	RESTRICT: UG SCHOOL OF ENGINEERING STUDENTS													
			147-348-201	REC	1A		F	8:00- 9:50A	BOELTER 5440	GONG, H.	50			0.0
			147-348-202	REC	1B		F	2:00- 3:50P	BOELTER 5249	GONG, H.	50			0.0
121	FNDTNS&ERTH STRCTRS	Y	-----	LEC	1		TR	2:00- 3:50P	LS 2142	STEWART, J.P.	55	15	G	4.0
	RESTRICT: UG SCHOOL OF ENGINEERING STUDENTS													
			147-426-201	DIS	1A		F	12:00- 1:50P	BOELTER 5420	KIM, S.	30			0.0
			147-426-202	DIS	1B		W	12:00- 1:50P	GEOLOGY 4660	KIM, S.	20			0.0
130	ELEM STRUCTRAL MECH	Y	-----	LEC	1		TR	10:00-11:50A	KINSEY 141	FELTON, L.P.	75	13	G	4.0
	RESTRICT: UG SCHOOL OF ENGINEERING STUDENTS													
			147-521-201	REC	1A		F	2:00- 3:50P	KNUDSEN 1240B	LIU, M.	75			0.0
130L	EXPRMT STRCTRL MECH	N	147-523-200	LEC	1		MW	8:00-11:50A	ENGR I 2011	THE STAFF	0	01	G	4.0
	RESTRICT: SENIORS ONLY & UG SCHOOL OF ENGINEERING STUDENTS													
135B	INTRMD STRUCTR ANLY	N	147-542-200	LEC	1		MW	10:00-11:50A	BOELTER 5440	FELTON, L.P.	65	03	G	4.0
	RESTRICT: UG SCHOOL OF ENGINEERING STUDENTS													
142	DSN-REINF CNCR STRC	N	147-569-200	LEC	1		MW	12:00- 1:50P	BOELTER 5440	WALLACE, J.W.	55	05	G	4.0
	RESTRICT: UG SCHOOL OF ENGINEERING STUDENTS													
147	DSGN&CNST-TALL BLDG	N	147-589-200	LEC	1		MW	4:00- 5:50P	BOELTER 5272	SABOL, T.A.	10	09	G	4.0
	RESTRICT: UG SCHOOL OF ENGINEERING STUDENTS													
151	INTR-WATR RESR ENGR	Y	147-605-200	LEC	1		MW	10:00-11:50A	BOELTER 5436	SCIORTINO, A.	70	03	G	4.0
	RESTRICT: UG SCHOOL OF ENGINEERING STUDENTS													
154	ENVIRO AQUATIC CHEM	Y	147-618-200	LEC	1		MW	4:00- 5:50P	BOELTER 5436	LAU, S.	25	09	G	4.0
	RESTRICT: UG SCHOOL OF ENGINEERING STUDENTS													
156B	WATR QUAL CNTRL LAB	Y	-----	LEC	1		MW	12:00-12:50P	ENGR I 4130	LAU, S.	0	05	G	4.0
	RESTRICT: CIVIL ENGINEERING SENIORS													
			147-624-201	LAB	1A		MW	1:00- 3:50P	ENGR I 4130		0			0.0
			147-624-202	LAB	1B		TR	1:00- 3:50P	ENGR I 4130		0			0.0
157C	WASTEWTR TRTMT PLNT	N	147-633-200	LEC	1		TR	4:00- 5:50P	BOELTER 5419	STENSTROM, M.K.	20	16	G	4.0
	RESTRICT: UG SCHOOL OF ENGINEERING STUDENTS													
164	HAZRDOUS WASTE SITE	Y	147-658-200	LEC	1		TBA			HARMON, T.C.	25	20	G	4.0
	RESTRICT: UG SCHOOL OF ENGINEERING STUDENTS													
180	INTR-TRANSPORT ENGR	N	147-780-200	LEC	1		TR	12:00- 1:50P	BOELTER 5436	THE STAFF	35	14	G	4.0
	RESTRICT: UG SCHOOL OF ENGINEERING STUDENTS													
198	SPCL STDS-CIVIL ENG	N	147-888-200	LEC	1		MW	8:00- 9:50A	BOELTER 5419	REED, M.F.	20	01	G	4.0
	RESTRICT: UG SCHOOL OF ENGINEERING STUDENTS													
223	ERTH RETAINNG STRCT	N	547-116-200	LEC	1		MW	4:00- 5:50P	MS 7608	FOX, M.J.	10	09	G	4.0
	RESTRICT: GRADUATE STUDENTS													
225	GEOTECH ERTHQK ENGR	Y	547-125-200	LEC	1		MW	2:00- 3:50P	BOELTER 5514	STEWART, J.P.	10	07	G	4.0
	RESTRICT: GRADUATE STUDENTS													
228L	ADV SOIL MECH LAB	Y	547-142-200	LAB	1		TR	10:00- 1:50P	ENGR I 2154	VUCETIC, M.	15	13	G	4.0
	RESTRICT: GRADUATE STUDENTS													
M230	ELASTICITY	N	547-150-200	LEC	1		MW	2:00- 3:50P	BOELTER 9436	CARMAN, G.P.	10	07	G	4.0
	SAME AS : MECH&AE M256B													
	RESTRICT: GRADUATE STUDENTS													
235B	FIN ELMNT ANLY-STRU	N	547-176-200	LEC	1		MW	12:00- 1:50P	BOELTER 5422	JU, J.	30	05	G	4.0
	RESTRICT: GRADUATE STUDENTS													
236	STABILITY-STRUCTS 1	N	547-180-200	LEC	1		MW	8:00- 9:50A	BOELTER 5264	SHUGAR, T.A.	15	01	G	4.0
	RESTRICT: GRADUATE STUDENTS													
M237A	DYNAMICS-STRUCTURES	N	547-185-200	LEC	1		MW	4:00- 5:50P	BOELTER 5264	DONG, S.B.	20	09	G	4.0
	SAME AS : MECH&AE M269A													
	RESTRICT: GRADUATE STUDENTS													
242	ADV RENFRCD CNCR DS	N	547-210-200	LEC	1		TBA			SELNA, L.G.	20	20	G	4.0
	RESTRICT: GRADUATE STUDENTS													

64 / CLASSICS

Winter 2000 Class Listings

CATALOG NUMBER	COURSE TITLE	ENF REQ	IM ID NUMBER	CLS TYP	SEC	FEE	DAYS	TIME	BUILDING/ ROOM	INSTRUCTOR	ENRL CAP	XC	CR TP	UNITS
246	STRCT RESP-GRND MOT	N	547-230-200	LEC	1		TR	8:00- 9:50A	BOELTER 9436	CONTE, J.P.	30	11	G	4.0
			RESTRICT: GRADUATE STUDENTS											
249	STRCTR ENGR&MECHNC	N	547-245-200	LEC	1		T	4:00- 5:50P	BOELTER 4275	CONTE, J.P.	20	15	SU	2.0
			RESTRICT: GRADUATE STUDENTS											
250A	SURFACE WATER HYDRO	N	547-250-200	LEC	1		TR	12:00- 1:50P	BOELTER 5280	DRACUP, J.A.	12	14	G	4.0
			RESTRICT: GRADUATE STUDENTS											
250B	GROUNDWATER HYDROL	N	547-251-200	LEC	1		TR	2:00- 3:50P	BOELTER 5280	YEH, W.W.	25	15	G	4.0
			RESTRICT: GRADUATE STUDENTS											
250C	CNTMNT-GROUNDWATER	N	547-252-200	LEC	1		MW	10:00-11:50A	HERSHEY 1655	SUN, N.	15	03	G	4.0
			RESTRICT: GRADUATE STUDENTS											
255A	WTR&WASTEWTR TRTMNT	N	547-278-200	LEC	1		MW	8:00- 9:50A	BOELTER 5420	NAJM, I.N.	35	01	G	4.0
			RESTRICT: GRADUATE STUDENTS											
259A	TPCS-ENVIRNMNT ENGR	N	547-296-200	LEC	1		T	11:00-11:50A	BOELTER 4275	STOLZENBACH, K.D.	45	13	SU	2.0
			RESTRICT: GRADUATE STUDENTS											
M262A	INTRO-ATMSPHRC CHEM	N	547-311-200	LEC	1		TR	10:00-11:50A	MS 7124A	PAULSON, S.E.	10	13		4.0
			SAME AS : ATMOSCI M203A											
			RESTRICT: GRADUATE STUDENTS											
263A	ENVRNMNTL TRANSPORT	N	547-316-200	LEC	1		MW	2:00- 3:50P	MS 5203	STOLZENBACH, K.D.	20	07	G	4.0
			RESTRICT: GRADUATE STUDENTS											
375	TCHNG APRNTC PRCTCM	N	547-950-200	SEM	1		UNSCHE			JU, J.	15	30	SU	1.0- 4.0
			RESTRICT: GRADUATE STUDENTS											

CLASSICS

Classics

All L&S undergraduate courses, except independent studies and other similar courses without webpages, are subject to the Instructional Enhancement Fee. See Course Materials Fees under "Miscellaneous Fees" in the "Registration" section.

20	SURVEY-ROMAN CIVIL	N	-----	LEC	1		TR	9:30-10:45A	ROLFE 1200	DYCK, A.R.	240	12		4.0
			148-042-201	DIS	1A		R	11:00-11:50A	BUNCHE 1265		15			0.0
			148-042-202	DIS	1B		R	11:00-11:50A	KINSEY 94		15			0.0
			148-042-203	DIS	1C		R	1:00- 1:50P	PUB POL 2292		15			0.0
			148-042-204	DIS	1D		R	2:00- 2:50P	PUB POL 2278		15			0.0
			148-042-205	DIS	1E		R	3:00- 3:50P	KINSEY 94		15			0.0
			148-042-206	DIS	1F		R	4:00- 4:50P	BUNCHE 3123		15			0.0
			148-042-207	DIS	1G		F	8:00- 8:50A	BUNCHE 3288		15			0.0
			148-042-208	DIS	1H		F	9:00- 9:50A	BUNCHE 1265		15			0.0
			148-042-209	DIS	1I		F	9:00- 9:50A	BUNCHE 2150		15			0.0
			148-042-210	DIS	1J		F	10:00-10:50A	DODD 220	DYCK, A.R.	15			0.0
			RESTRICT: INSTRUCTOR CONSENT											
			148-042-211	DIS	1K		F	10:00-10:50A	BUNCHE 2174		15			0.0
			148-042-212	DIS	1L		F	11:00-11:50A	BUNCHE 1265		15			0.0
			148-042-213	DIS	1M		F	11:00-11:50A	BUNCHE 3157		15			0.0
			148-042-214	DIS	1N		F	12:00-12:50P	BUNCHE 2150		15			0.0
			148-042-215	DIS	1O		F	1:00- 1:50P	BUNCHE 2150		15			0.0
			148-042-216	DIS	1P		F	2:00- 2:50P	BUNCHE 2156		15			0.0
30	INTRO-CLSCLE MYTHLGY	N	-----	LEC	1		MWF	10:00-10:50A	DODD 121	FEAR, T.M.	135	03		4.0
			148-055-201	DIS	1A		F	11:00-11:50A	PUB POL 2292		15			0.0
			RESTRICT: INSTRUCTOR CONSENT											
			148-055-202	DIS	1B		F	11:00-11:50A	BUNCHE 3123		15			0.0
			148-055-203	DIS	1C		F	12:00-12:50P	BUNCHE 2173		15			0.0
			148-055-204	DIS	1D		F	12:00-12:50P	BUNCHE 1265		15			0.0
			148-055-205	DIS	1E		F	1:00- 1:50P	BUNCHE 2173		15			0.0
			148-055-206	DIS	1F		F	1:00- 1:50P	BUNCHE 1265		15			0.0
			148-055-207	DIS	1G		F	2:00- 2:50P	BUNCHE 2150		15			0.0
			148-055-208	DIS	1H		F	2:00- 2:50P	BUNCHE 2173		15			0.0
			148-055-209	DIS	1I		F	3:00- 3:50P	BUNCHE 2173		15			0.0
98T	ANCIENT ROMAN CITY	N	148-295-200	SEM	1		MW	12:00- 1:50P	BUNCHE 2150	MCNELIS, C.A.	15	05	G	4.0
142	ANCIENT EPIC	Y	148-511-200	LEC	1		TR	2:00- 3:15P	BUNCHE 3150	BERGREN, A.L.	35	15		4.0
M146A	PLATO-EARLY DIALOGS	N	148-534-200	LEC	1		MW	1:00- 2:50P	PUB POL 2232	KELSEY, S.A.	7	06		4.0
			SAME AS : PHILOS M101A											
152	THE ANCIENT CITY	Y	148-657-200	LEC	1		TR	11:00-12:15P	PUB POL 2250	FRISCHER, B.D.	60	13		4.0
M153C	ARCHC GRK ART&ARCHL	Y	148-662-200	LEC	1		MWF	11:00-11:50A	DODD 170	LATTIMORE, S.	60	04		4.0
			SAME AS : ART HIS M102C											
160	LGL ADVCCY-ANCT WLD	Y	148-684-200	LEC	1		TR	12:30- 1:45P	BUNCHE 2160	GOLDBERG, S.M.	40	14	G	4.0
166A	GREEK RELIGION	N	148-749-200	LEC	1		MWF	12:00-12:50P	BUNCHE 3211	DODD, D.B.	45	05		4.0
197	SENIOR SEMINAR	N	148-865-200	SEM	1		R	2:00- 4:50P	BUNCHE 2173	LATTIMORE, S.	15	16	G	4.0
250	GREEK AND LATIN LIT	N	548-294-200	LEC	1		T	2:00- 4:50P	DODD 248	NEWLANDS, C.E.	10	15		2.0/ 4.0
			RESTRICT: GRADUATE STUDENTS											
253	TOPOG&MONUMT-ROME	N	548-340-200	DIS	1		TBA			FRISCHER, B.D.	10	20		4.0
			RESTRICT: GRADUATE STUDENTS											
375	TCHNG APRNTC PRCTCM	N	548-620-200	SEM	1		TBA			NEWLANDS, C.E.	25	30	SU	1.0- 4.0
			RESTRICT: GRADUATE STUDENTS											

Greek

All L&S undergraduate courses, except independent studies and other similar courses without webpages, are subject to the Instructional Enhancement Fee. See Course Materials Fees under "Miscellaneous Fees" in the "Registration" section.

2	ELEMENTARY GREEK	Y	149-010-200	LEC	1		MTWRF	12:00-12:50P	BUNCHE 3157	SCIOLI, E.J.	20	21		5.0
			149-010-202	LEC	2		MTWRF	2:00- 2:50P	ROLFE 3105	DODD, D.B.	20	21		5.0
107	HESIOD	N	149-357-200	LEC	1		TR	11:00-12:15P	BUNCHE 2150	BERGREN, A.L.	15	13		4.0
			RESTRICT: INSTRUCTOR CONSENT											
111	HERODOTUS	N	149-376-200	LEC	1		TR	12:30- 1:45P	BUNCHE 2173	MORRIS, S.P.	15	14		4.0
200C	HIST-GREEK LITERATR	N	549-012-200	LEC	1		M	10:00-12:50P	BUNCHE 3161	HASLAM, M.W.	10	01		6.0
			RESTRICT: GRADUATE STUDENTS											
207A	EURIPIDES	N	549-072-200	LEC	1		R	1:00- 3:50P	BUNCHE 3169	HASLAM, M.W.	10	16		2.0/ 4.0
			RESTRICT: GRADUATE STUDENTS											
242	DIALECTS & HIST GRA	N	549-360-200	LEC	1		M	2:00- 4:50P	DODD 154	PUHVEL, J.	10	08		4.0
			RESTRICT: GRADUATE STUDENTS											

Check <http://www.registrar.ucla.edu/schedule> for daily updates

Winter 2000 Class Listings

COMMUNITY HEALTH SCIENCES / 65

CATALOG NUMBER	COURSE TITLE	ENF REQ	IM ID NUMBER	CLS TYP	SEC	FEE	DAYS	TIME	BUILDING/ ROOM	INSTRUCTOR	ENRL CAP	XC	CR TP	UNITS
Latin														
All L&S undergraduate courses, except independent studies and other similar courses without webpages, are subject to the Instructional Enhancement Fee. See Course Materials Fees under "Miscellaneous Fees" in the "Registration" section.														
2	ELEMENTARY LATIN	Y	150-021-200	LEC	1		MTWRF	9:00- 9:50A	BUNCHE 3157	NEWLANDS, C.E.	20	22		5.0
			150-021-201	LEC	2		MTWRF	8:00- 8:50A	BUNCHE 2181	NEWLANDS, C.E.	20	22		5.0
			150-021-202	LEC	3		MTWRF	11:00-11:50A	PUB POL 1329	NEWLANDS, C.E.	20	22		5.0
			150-021-203	LEC	4		MTWRF	1:00- 1:50P	BUNCHE 3157	NEWLANDS, C.E.	20	22		5.0
			150-021-204	LEC	5		MTWRF	9:00- 9:50A	DODD 220	NEWLANDS, C.E.	15	22		5.0
106	CATULLUS	N	150-340-200	LEC	1		MW	2:00- 3:15P	DODD 220	FEAR, T.M.	15	07		4.0
110	STUDY-LATIN PROSE	N	150-360-200	LEC	1		TR	11:00-12:15P	BUNCHE 2173	GURVAL, R.A.	15	13		4.0
131	MEDIAEVAL LAT PROSE	N	150-505-200	LEC	1		MW	12:00- 1:50P	BUNCHE 2173	NEWLANDS, C.E.	15	05		4.0
229	SIGHT TRANSLATION	N	550-182-200	DIS	1		TBA			FEAR, T.M.	10	20		2.0/ 4.0

COMMUNICATION STUDIES

All L&S undergraduate courses, except independent studies and other similar courses without webpages, are subject to the Instructional Enhancement Fee. See Course Materials Fees under "Miscellaneous Fees" in the "Registration" section.

10	INTRO-COMMCTN STDS	N	-----	LEC	1		TR	12:00- 1:50P	MOORE 100	SUMAN, M.W.	400	14		4.0
			154-013-201	DIS	1A		M	8:00- 8:50A	KINSEY 346		20			0.0
			154-013-202	DIS	1B		M	9:00- 9:50A	KINSEY 346		20			0.0
			154-013-203	DIS	1C		M	11:00-11:50A	KINSEY 346		20			0.0
			154-013-204	DIS	1D		F	11:00-11:50A	KINSEY 346		20			0.0
			154-013-205	DIS	1E		M	2:00- 2:50P	KINSEY 346		20			0.0
			154-013-206	DIS	1F		M	3:00- 3:50P	KINSEY 346		20			0.0
			154-013-207	DIS	1G		M	4:00- 4:50P	KINSEY 346		20			0.0
			154-013-208	DIS	1H		T	10:00-10:50A	KINSEY 365		20			0.0
			154-013-209	DIS	1I		F	2:00- 2:50P	KINSEY 346		20			0.0
			154-013-210	DIS	1J		W	8:00- 8:50A	KINSEY 346		20			0.0
			154-013-211	DIS	1K		W	9:00- 9:50A	KINSEY 346		20			0.0
			154-013-212	DIS	1L		W	10:00-10:50A	KINSEY 346		20			0.0
			154-013-213	DIS	1M		W	11:00-11:50A	KINSEY 346		20			0.0
			154-013-214	DIS	1N		W	2:00- 2:50P	KINSEY 346		20			0.0
			154-013-215	DIS	1O		W	3:00- 3:50P	KINSEY 346		20			0.0
			154-013-216	DIS	1P		W	4:00- 4:50P	KINSEY 346		20			0.0
			154-013-217	DIS	1Q		R	10:00-10:50A	ROYCE 148		20			0.0
			154-013-218	DIS	1R		M	10:00-10:50A	KINSEY 346		20			0.0
			154-013-219	DIS	1S		F	12:00-12:50P	KINSEY 346		20			0.0
			154-013-220	DIS	1T		F	1:00- 1:50P	KINSEY 346		20			0.0
100	COMMUNICATION THRY	N	-----	LEC	1		TR	3:00- 4:50P	MOORE 100	CLAYMAN, S.E.	300	16		4.0
			154-310-201	DIS	1A		T	10:00-10:50A	MS 5203		30			0.0
			154-310-202	DIS	1B		T	2:00- 2:50P	ROLFE 2135		30			0.0
			154-310-203	DIS	1C		F	1:00- 1:50P	DODD 162		30			0.0
			154-310-204	DIS	1D		R	8:00- 8:50A	ROYCE 164		30			0.0
			154-310-206	DIS	1E		T	5:00- 5:50P	KINSEY 346		30			0.0
			154-310-205	DIS	1F		R	5:00- 5:50P	KINSEY 346		30			0.0
			154-310-207	DIS	1G		M	1:00- 1:50P	ROYCE 156		30			0.0
			154-310-208	DIS	1H		T	8:00- 8:50A	ROYCE 164		30			0.0
			154-310-209	DIS	1I		W	1:00- 1:50P	ROYCE 156		30			0.0
115	DYAD COMM&INTPR REL	N	154-410-200	LEC	1		TR	12:00- 1:50P	ROYCE 160	CARBONE, T.	30	30		4.0
M144B	CONVRSTNL STRCTRS 2	Y	154-577-200	LEC	1		TR	12:30- 1:45P	HERSHEY 1130	SCHEGLOFF, E.A.	10	14		4.0
			SAME AS : SOCIOL CM124B											
M147	SOCIOL OF MASS COMM	N	-----	LEC	1		MW	3:00- 4:50P	KNUDSEN 1220B	SRINIVAS, L.	48	08		4.0
			SAME AS : SOCIOL M176											
			RESTRICT: JUNIORS AND ABOVE											
			154-598-201	DIS	1A		M	5:00- 5:50P	KINSEY 184		8			0.0
			154-598-202	DIS	1B		W	9:00- 9:50A	KINSEY 230		8			0.0
			154-598-203	DIS	1C		W	2:00- 2:50P	MS 3915H		8			0.0
			154-598-204	DIS	1D		W	5:00- 5:50P	KINSEY 96		8			0.0
			154-598-205	DIS	1E		F	9:00- 9:50A	KINSEY 346		8			0.0
			154-598-206	DIS	1F		TBA				8			0.0
M155	INFORMTN SUPERHGHVY	N	154-652-200	LEC	1		TBA			LAU, T.	35	20	G	4.0
			SAME AS : PLCY ST CM110											
160	POLITICAL COMUNCTN	N	154-675-200	LEC	1		MW	1:00- 2:50P	LS 2142	GROPER, R.P.	60	06		4.0
185	FLD STD-COMMUNICATN	N	154-793-200	LEC	1		T	5:00- 6:50P	KINSEY 169	GREGORY, M.S.	125	30	PN	2.0- 4.0
			RESTRICT: JUNIORS AND ABOVE											
191HB	DEPT HONORS RESRCH	Y	154-791-200	DIS	1		TBA			KETELAAR, T.V.	18	30	G	4.0
			RESTRICT: COMMUNICATION STUDIES MAJORS & SENIORS AND ABOVE											
197B	ASIA MEDIA SYSTEMS	N	154-801-200	LEC	1		R	3:00- 5:50P	DODD 175	PLATE, T.	80	30		4.0
197C	MEDIA&GENDRÐNCTY	N	154-802-200	LEC	1		TR	3:30- 5:20P	PUB POL 2232	HAMMER, R.	25	30		4.0
			RESTRICT: SENIORS AND ABOVE											
			Communication Studies 197C: Media and Gender and Ethnicity											
			154-802-201	LEC	2		W	5:00- 7:50P	BUNCHE 2181	LAU, T.	25	20		4.0
197F	COMP MEDIA&TEL SYS	N	154-802-201	LEC	2		W	5:00- 7:50P	BUNCHE 2181	LAU, T.	25	20		4.0
			154-805-200	LEC	1		MW	9:00-10:50A	PUB POL 2319	KETELAAR, T.V.	25	30		4.0
			Communication Studies 197F: Models of Interpersonal Communication											
197G	EMOTION&COMMUNICATN	N	154-806-200	LEC	1		MW	3:00- 4:50P	ROLFE 3135	KETELAAR, T.V.	25	30		4.0
			RESTRICT: COMMUNICATION STUDIES MAJORS											
			Communication Studies 197G: Emotion and Communication											
			154-806-201	LEC	2		W	12:00- 2:50P	HERSHEY 1620	CLAYMAN, S.E.	10	06		4.0
			RESTRICT: COMMUNICATION STUDIES MAJORS											
197J	COMM&PERSONALITY	N	154-807-200	LEC	1		TR	10:00-11:50A	MOORE 1003	FRENCH, P.A.	25	30		4.0
			RESTRICT: COMMUNICATION STUDIES MAJORS											
			Communication Studies 197J: Communication and Personality											

COMMUNITY HEALTH SCIENCES

19	PEER HLTH CNSLR TRN	N	040-057-200	LEC	1		TBA			VIELE, P.L.	0	30		4.0
							TBA							
100	INTRO-COMM HLTH SCI	N	040-301-200	LEC	1		TR	3:00- 4:50P	HLTHSCI	ANESHENSEL, C.S.	75	16	G	4.0
			RESTRICT: GRADUATE STUDENTS											

Check <http://www.registrar.ucla.edu/schedule> for daily updates

CATALOG NUMBER	COURSE TITLE	ENF REQ	IM ID NUMBER	CLS TYP	SEC	FEE	DAYS	TIME	BUILDING/ ROOM	INSTRUCTOR	ENRL CAP	XC	CR TP	UNITS
132	HLTH&DSEAS&SRV-L AM	N	040-492-200	LEC	1		M	9:00-12:50P	HLTHSCI 61235	TAUB, B.	20	01		4.0
			RESTRICT: JUNIORS AND ABOVE											
M140	HLTH-ASIAN&PAC ISLD	N	040-540-200	LEC	1		TR	10:00-11:50A	HLTHSCI 31235	KAGAWA SINGER, M.	25	13	G	4.0
			SAME AS : ASIA AM M129A											
190	THE AGING FRONTIER	N	040-840-200	LEC	1		MW	1:00- 2:50P	HLTHSCI 31235	WALLACE, S.P.	30	06	G	4.0
			RESTRICT: UNDERGRADUATE STUDENTS ONLY											
196A	INTR-HEALTH PROMOTN	N	040-876-200	LEC	1		T	5:00- 7:50P	HLTHSCI 41268	PRELIP, M.L.	50	20	G	4.0
211A	PROG PLAN&RSCH&EVAL	N	840-067-200	LEC	1		MW	10:00-11:50A	HLTHSCI	MORISKY, D.	82	03	G	4.0
			RESTRICT: COMMUNITY HEALTH SCIENCES MAJORS											
212	ADV SOC RSH MTH-HLT	N	840-072-200	LEC	1		MWF	8:00- 9:50A	HLTHSCI 31235	BOURQUE, L.B.	20	01	G	4.0
			RESTRICT: INSTRUCTOR CONSENT											
219	STRGTG-MULTVAR ANLY	N	840-115-200	DIS	1		W	1:00- 3:50P	HLTHSCI	ANESHENSEL, C.S.	20	30	G	4.0
			RESTRICT: INSTRUCTOR CONSENT											
221	SOCCLTR ASPCTS-HLTH	N	840-126-200	LEC	1		MW	1:00- 2:50P	HLTHSCI 61262	SORENSEN, S.B.	25	06	G	4.0
			RESTRICT: GRADUATE STUDENTS											
230	FAMILY&SXL VIOLENCE	N	840-180-200	LEC	1		MW	1:00- 2:50P	HLTHSCI	SORENSEN, S.B.	25	06		4.0
			RESTRICT: ALL PUBLIC HEALTH STUDENTS ONLY											
238	INTRVNTN-ADOLESCNCE	N	840-228-200	SEM	1		W	9:00-11:50A	HLTHSCI 61235	ANDERSON, M.M.	30	02	G	4.0
			RESTRICT: GRADUATE STUDENTS											
243A	PUBLIC HLTH PRACTICE	N	840-261-200	SEM	1		W	1:00- 2:50P	HLTHSCI 41268	RICE, T.H.	25	06		2.0
			RESTRICT: ALL PUBLIC HEALTH STUDENTS ONLY											
M249L	ETHICAL ISSUES	Y	840-298-200	LEC	1		TR	3:00- 4:50P	HLTHSCI 41235	ROEMER, R.J.	10	16	G	4.0
			SAME AS : HLT SER M249L											
			RESTRICT: GRADUATE STUDENTS											
M255	KEEPING CHLDRN SAFE	N	840-330-200	LEC	1		M	10:00-11:50A	HLTHSCI 71257	PEEK-ASA, C.L.	10	01	G	2.0
			SAME AS : EPIDEM M255											
			RESTRICT: GRADUATE STUDENTS											
258	MGMT IN DISASTERS	Y	840-348-200	LEC	1		F	11:00- 1:50P	HLTHSCI 61235	ROTTMAN, S.	20	07	G	4.0
			RESTRICT: GRADUATE STUDENTS											
270A	FOUNDNS-CMNTY HLTH	N	840-422-200	LEC	1		T	1:00- 4:50P	HLTHSCI 61262	WALLACE, S.P.	20	15	G	4.0
			RESTRICT: COMMUNITY HEALTH SCIENCES MAJORS											
271	HLTH-RLTD BHVR CHNG	N	840-247-200	LEC	1		MW	10:00-11:50A	HLTHSCI 31235	SIEGEL, J.M.	25	03	G	4.0
			RESTRICT: GRADUATE STUDENTS											
282	CMNCT-HLTH PROMO&ED	N	840-492-200	LEC	1		W	3:00- 5:50P	HLTHSCI 61235	GLIK, D.C.	25	09	G	4.0
			RESTRICT: INSTRUCTOR CONSENT											
283	AGING&HLTH BEHAVIOR	N	840-502-200	DIS	1		R	8:00-10:50A	HLTHSCI 61269	FRANK, J.C.	20	12	G	4.0
			RESTRICT: GRADUATE STUDENTS											
286	SEM-BEHAV SCIEN&HLT	N	840-516-200	SEM	1		W	4:00- 5:50P	HLTHSCI 41235	ANESHENSEL, C.S.	24	09	SU	2.0- 4.0
			RESTRICT: GRADUATE STUDENTS											
M287	POLITICS-HLTH POLCY	N	840-523-200	LEC	1		R	3:00- 5:50P	HLTHSCI 41268	WALLACE, S.P.	30	16	G	4.0
			SAME AS : HLT SER M287											
			RESTRICT: ALL PUBLIC HEALTH STUDENTS ONLY											
293	SOCL&BHVR RSCH-AIDS	N	840-559-200	DIS	1		T	1:00- 2:50P	HLTHSCI 41268	MORISKY, D.	20	15	G	2.0
			RESTRICT: GRADUATE STUDENTS											
431	RSRCH-WOMENS HEALTH	N	840-663-200	LEC	1		M	1:00- 3:50P	HLTHSCI 41235	UPCHURCH, D.M.	30	05	G	4.0
			RESTRICT: GRADUATE STUDENTS											
432	PERINATAL HLTH CARE	N	840-664-200	LEC	1		TR	3:00- 4:50P	HLTHSCI 61235	LU, M.C.	20	16		4.0
			RESTRICT: ALL PUBLIC HEALTH STUDENTS ONLY											
434A	MTRNL&CHLD HLT-DVLP	N	840-668-200	LEC	1		MW	3:00- 4:50P	HLTHSCI 41268	GALAL, O.M.	20	08		4.0
			RESTRICT: EPIDEMIOLOGY,PUBLIC HEALTH											
M436A	CHILD HEALTH	N	840-671-200	LEC	1		MW	3:00- 4:50P	HLTHSCI 31235	HALFON, N.	20	08	G	4.0
			SAME AS : HLT SER M449A											
443	ASSMNT-FMLY NUTRITN	N	840-686-200	LEC	1		TR	1:00- 2:50P	HLTHSCI 31235	HARRISON, G.G.	30	15		4.0
			RESTRICT: GRADUATE STUDENTS											
448	NUTRTRN PLCYS&PRGRMS	N	840-696-200	LEC	1		F	9:00-11:50A	HLTHSCI 41235	BAER, M.T.	15	03	G	4.0
			RESTRICT: GRADUATE STUDENTS											
482	PRCTCM-COMUNTY HLTH	N	840-765-200	DIS	1		T	9:00-11:50A	HLTHSCI 61243	PRELIP, M.L.	20	11	G	4.0
			RESTRICT: INSTRUCTOR CONSENT											
485	RSRC DEV-CMNTY HLTH	N	840-770-200	LEC	1		R	9:00- 9:50A	HLTHSCI 61243	PRELIP, M.L.	20	12	G	4.0
			RESTRICT: INSTRUCTOR CONSENT											

COMPARATIVE LITERATURE

All L&S undergraduate courses, except independent studies and other similar courses without webpages, are subject to the Instructional Enhancement Fee. See Course Materials Fees under "Miscellaneous Fees" in the "Registration" section.

1B	WRD LIT-LAT MDL-17C	N	-----	LEC	1		TR	11:00-12:15P	WG YOUNG CS76	KRISTAL, E.	160	13		4.0
			152-002-201	DIS	1A		W	9:00- 9:50A	MOORE 1003		20			0.0
			152-002-202	DIS	1B		W	9:00- 9:50A	KINSEY 289		20			0.0
			152-002-203	DIS	1C		W	10:00-10:50A	BUNCHE 3150		20			0.0
			152-002-204	DIS	1D		W	1:00- 1:50P	MS 5118		20			0.0
			152-002-205	DIS	1E		W	1:00- 1:50P	BUNCHE 3175		20			0.0
			152-002-206	DIS	1F		W	11:00-11:50A	PUB POL 1270		20			0.0
			152-002-207	DIS	1G		W	12:00-12:50P	DODD 178		20			0.0
			152-002-208	DIS	1H		W	12:00-12:50P	DODD 154		20			0.0
2CW	SRV-LIT-ENLTNMT-20C	Y	-----	LEC	1		MW	11:00-11:50A	DODD 161	KOMAR, K.L.	108	04	G	5.0
			152-010-201	DIS	1A		T	9:00- 9:50A	MOORE 1003		18			0.0
							F	11:00-11:50A	KINSEY 289					
			152-010-202	DIS	1B		T	10:00-10:50A	KINSEY 230		18			0.0
							F	11:00-11:50A	BUNCHE 2160					
			152-010-203	DIS	1C		T	10:00-10:50A	DODD 178		18			0.0
							F	11:00-11:50A	DODD 67					
			152-010-204	DIS	1D		T	11:00-11:50A	BUNCHE 3165		18			0.0
							F	11:00-11:50A	BOELTER 5420					
			152-010-205	DIS	1E		T	11:00-11:50A	DICKSON 4260		18			0.0
							F	11:00-11:50A	BOELTER 5252					
			152-010-206	DIS	1F		T	9:00- 9:50A	BUNCHE 1221A		18			0.0
							F	11:00-11:50A	BUNCHE 3170					
2DW	GREAT BOOKS-WORLD	Y	-----	LEC	1		MW	10:00-10:50A	DODD 175	MANNERS, M.	90	03	G	5.0
			152-011-201	DIS	1A		T	9:00- 9:50A	ROYCE 166		18			0.0

Check <http://www.registrar.ucla.edu/schedule> for daily updates

CATALOG NUMBER	COURSE TITLE	ENF REQ	IM ID NUMBER	CLS TYP	SEC	FEE	DAYS	TIME	BUILDING/ ROOM	INSTRUCTOR	ENRL CAP	XC	CR TP	UNITS
			152-011-202	DIS	1B		F	10:00-10:50A	BOELTER 5272					
							T	10:00-10:50A	BUNCHE 3156		18			0.0
			152-011-203	DIS	1C		F	10:00-10:50A	KINSEY 289					
							T	10:00-10:50A	ROYCE 148		18			0.0
							F	10:00-10:50A	DODD 67					
			152-011-204	DIS	1D		T	11:00-11:50A	KINSEY 289		18			0.0
							F	10:00-10:50A	HERSHEY 1657					
			152-011-205	DIS	1E		T	12:00-12:50P	DANCE 103		18			0.0
							F	10:00-10:50A	BOELTER 5280					
98T	ORIENTLSM&EAST ASIA	N	152-290-200	SEM	1		TR	11:00-12:15P	BUNCHE 2174	BUSH, C.P.	15	13	G	4.0
C105	COMIC VISION	N	152-330-200	LEC	1		MW	2:00- 3:15P	ROYCE 154	BAND, A.J.	40	07		4.0
194	VARIABLE TOPICS	N	152-864-200	SEM	1		W	3:00- 5:50P	PUB POL 2319	CIAVOLELLA, M.	5	09		4.0
	Comparative Literature 194, seminar 1: Emotion and Language: Natural Philosophy and Literature in the Middle Ages													
			152-864-201	SEM	2		TR	9:30-10:45A	DANCE 105	WEBER, S.	25	12		4.0
	Comparative Literature 194, seminar 2: Introduction to Critical Theory													
			152-864-202	SEM	3		MWF	10:00-10:50A	ROYCE 150	SCHABERG, D.C.	25	03		4.0
	Comparative Literature 194, seminar 3: Writing of Narrative Theory													
285	TRANSLATION WORKSHOP	N	556-451-200	SEM	1		T	2:00- 4:50P	BUNCHE 1265	HEIM, M.H.	15	15		4.0
290	CNTMP THRYS OF CRIT	N	556-499-200	SEM	1		W	3:00- 5:50P	PUB POL 2319	CIAVOLELLA, M.	13	09		4.0
	Comparative Literature 290, seminar 1: Emotion and Language: Natural Philosophy and Literature in the Middle Ages													
			556-499-201	SEM	2		M	3:00- 5:50P	PUB POL 1343	WEBER, S.	15	08		4.0
	Comparative Literature 290, seminar 2:													
291	PROB-THEORY OF LIT	N	556-504-200	SEM	1		R	2:00- 4:50P	ROLFE 3118	REINHARD, K.	15	16		4.0
	Comparative Literature 291: Biblical Hermeneutics													
375	TCHNG APRNTC PRCTCM	N	556-620-200	SEM	1		UNSCHE			MANNERS, M.	20	30	SU	1.0- 4.0
	RESTRICT: COMPARATIVE LITERATURE MAJORS													
COMPUTER SCIENCE														
31	INTRO TO COM SCI 1	N	-----	LEC	1		TR	8:00- 9:50A	WG YOUNG CS24	SHINNERL, J.R.	90	28	G	4.0
			187-093-201	DIS	1A		F	8:00- 9:50A	BOELTER 2760		45			0.0
			187-093-202	DIS	1B		F	10:00-11:50A	BOELTER 2760		45			0.0
			187-093-203	DIS	1C		F	4:00- 5:50P	BOELTER 5252		0			0.0
32	INTRO TO COM SCI 2	Y	-----	LEC	1		TR	2:00- 3:50P	KNUDSEN 1240B	SHINNERL, J.R.	70	28	G	4.0
			187-096-201	DIS	1A		F	8:00- 9:50A	BOELTER 5436		35			0.0
			187-096-202	DIS	1B		F	10:00-11:50A	BOELTER 5436		35			0.0
			-----	LEC	2		MW	4:00- 5:50P	KINSEY 141	ROHR, J.A.	70	28	G	4.0
			187-096-211	DIS	2A		F	2:00- 3:50P	BOELTER 5436		35			0.0
			187-096-212	DIS	2B		F	4:00- 5:50P	BOELTER 2760		35			0.0
			-----	LEC	3		MW	2:00- 3:50P	KINSEY 141	ROHR, J.A.	70	28	G	4.0
			187-096-221	DIS	3A		F	2:00- 3:50P	BOELTER 9436		35			0.0
			187-096-222	DIS	3B		F	8:00- 9:50A	BOELTER 9436		35			0.0
			-----	LEC	4		TR	10:00-11:50A	FRANZ 2258A	LICHTEN, L.	70	28	G	4.0
			187-096-231	DIS	4A		F	12:00- 1:50P	BOELTER 9436		35			0.0
			187-096-232	DIS	4B		F	10:00-11:50A	BOELTER 9436		35			0.0
			-----	LEC	5		TR	2:00- 3:50P	PUB POL 1234	LICHTEN, L.	70	28	G	4.0
			187-096-241	DIS	5A		F	10:00-11:50A	BOELTER 5440		35			0.0
			187-096-242	DIS	5B		F	12:00- 1:50P	BOELTER 5264		35			0.0
M51A	LOGC DSGN-DGLT SSTM	Y	-----	LEC	1		MW	10:00-11:50A	BOELTER 2760	ERCEGOVAC, M.D.	62	03	G	4.0
			187-154-201	REC	1A		F	10:00-11:50A	BOELTER 2444		62			0.0
			-----	LEC	2		MW	4:00- 5:50P	FRANZ 2258A	POTKONJAK, M.	62	09	G	4.0
			187-154-211	REC	2A		F	4:00- 5:50P	MS 6229		62			0.0
			-----	LEC	3		MW	12:00- 1:50P	BOELTER 2444	POTKONJAK, M.	62	05	G	4.0
			187-154-221	REC	3A		F	12:00- 1:50P	BOELTER 5249		62			0.0
111	OPERATNG SSTMS PRIN	Y	-----	LEC	1		TR	8:00- 9:50A	KINSEY 141	STELLING, P.F.	65	11	G	4.0
			187-336-201	LAB	1A		F	8:00- 9:50A	BOTANY 325		65			0.0
			-----	LEC	2		TR	2:00- 3:50P	KNUDSEN 1200B	THE STAFF	65	15	G	4.0
			187-336-211	LAB	2A		F	2:00- 3:50P	KINSEY 141		65			0.0
112	COM SYS MDLG FNDMTL	N	-----	LEC	1		TBA			THE STAFF	60	20	G	4.0
			187-338-201	LAB	1A		F	2:00- 3:50P	DODD 175		60			0.0
118	CMPTR NTWRK FNDMNTL	N	-----	LEC	1		TR	10:00-11:50A	BOELTER 2760	ZHANG, L.	50	13	G	4.0
			187-350-201	REC	1A		F	10:00-11:50A	BOELTER 5419		25			0.0
			187-350-202	REC	1B		F	4:00- 5:50P	BOELTER 5264		25			0.0
			-----	LEC	2		TR	2:00- 3:50P	BOELTER 2760	ZHANG, L.	50	15	G	4.0
			187-350-211	REC	2A		F	2:00- 3:50P	BOELTER 5419		25			0.0
			187-350-212	REC	2B		F	8:00- 9:50A	BOELTER 5264		25			0.0
130	SOFTWARE ENGINEERNG	Y	-----	LEC	1		MW	2:00- 3:50P	BOELTER 5249	THE STAFF	50	07	G	4.0
			187-500-201	LAB	1A		F	2:00- 3:50P	BOELTER 5440		50			0.0
131	PROGRAMMING LANGS	Y	-----	LEC	1		TR	2:00- 3:50P	BOELTER 9436	MELKANOFF, M.A.	50	15	G	4.0
			187-510-201	LAB	1A		F	2:00- 3:50P	BOELTER 5264		25			0.0
			187-510-202	LAB	1B		F	10:00-11:50A	LS 2142		25			0.0

CATALOG NUMBER	COURSE TITLE	ENF REQ	IM ID NUMBER	CLS TYP	SEC	FEE	DAYS	TIME	BUILDING/ ROOM	INSTRUCTOR	ENRL CAP	XC	CR TP	UNITS
				-----	LEC 2		MW	8:00- 9:50A	BOELTER 5249	THE STAFF	50	01	G	4.0
				RESTRIC: COM SCI,COM SCI&LING,JUNIORS&SENIORS										
				187-510-211	LAB 2A		F	4:00- 5:50P	BOELTER 5273		25			0.0
				187-510-212	LAB 2B		F	2:00- 3:50P	BOELTER 5272		25			0.0
132	COMPILER CONSTRCTN	Y		-----	LEC 1		TR	4:00- 5:50P	BOELTER 2760	THE STAFF	40	16	G	4.0
				RESTRIC: COM SCI,COM SCI&LING,JUNIORS&SENIORS										
				187-545-201	LAB 1A		F	2:00- 3:50P	HERSHEY 1651		40			0.0
133	PARALL&DSTRBTD CMPT	Y		-----	LEC 1		MW	10:00-11:50A	BOELTER 9436	BAGRODIA, R.	40	03	G	4.0
				RESTRIC: CS,EE,CYBER,CS&L,MATH-COMP JR&SR										
M151B	COMPUTR SYSTMS ARCH	Y		-----	DIS 1A		F	12:00- 1:50P	BOELTER 2760		40			0.0
				-----	LEC 1		MW	4:00- 5:50P	MS 4000A	LOUIE, M.E.	64	09	G	4.0
				SAME AS : EL ENGR M116C										
				RESTRIC: EE, CS, CS&E UNDERGRAD										
				187-650-201	REC 1A		F	4:00- 5:50P	BOELTER 5440		31			0.0
				187-650-202	REC 1B		F	2:00- 3:50P	BOELTER 5280		32			0.0
				-----	LEC 2		TR	8:00- 9:50A	BOELTER 2760	THE STAFF	62	11	G	4.0
				RESTRIC: EE, CS, CS&E UNDERGRAD										
				187-650-211	REC 2A		F	8:00- 9:50A	BOELTER 5273		31			0.0
				187-650-212	REC 2B		F	4:00- 5:50P	BOELTER 5280		31			0.0
151C	DESGN-DIGITL SYSTMS	N		-----	LEC 1		TR	4:00- 5:50P	BOELTER 9436	THE STAFF	30	16	G	4.0
				RESTRIC: COMPUTER SCIENCE JUNIORS AND SENIORS										
M152A	DIGITAL DESIGN LAB	Y		187-651-201	LAB 1A		F	4:00- 5:50P	BOELTER 9436		30			0.0
				187-686-200	LAB 1		MW	10:00-11:50A	BOELTER 3815	RENNELS, D.A.	20	03	G	2.0
				SAME AS : EL ENGR M116L										
				RESTRIC: EE, CS, CS&E UNDERGRAD										
				187-686-210	LAB 2		TR	12:00- 1:50P	BOELTER 3815	RENNELS, D.A.	20	14	G	2.0
				RESTRIC: EE, CS, CS&E UNDERGRAD										
				187-686-220	LAB 3		MW	2:00- 3:50P	BOELTER 3815	RENNELS, D.A.	20	07	G	2.0
				RESTRIC: EE, CS, CS&E UNDERGRAD										
				187-686-230	LAB 4		TR	2:00- 3:50P	BOELTER 3815	STAUDHAMMER, J.	0	15	G	2.0
M152B	DGTL DSGN PROJ LAB	Y		187-689-200	LAB 1		TRF	10:00-11:50A	BOELTER 3815	RENNELS, D.A.	20	20	G	4.0
				SAME AS : EL ENGR M116D										
				RESTRIC: EE, CS, CS&E UNDERGRAD										
				187-689-210	LAB 2		TRF	8:00- 9:50A	BOELTER 3815	RENNELS, D.A.	20	20	G	4.0
				RESTRIC: EE, CS, CS&E UNDERGRAD										
				187-689-220	LAB 3		MWF	4:00- 5:50P	BOELTER 3815	RENNELS, D.A.	20	09	G	4.0
				RESTRIC: EE, CS, CS&E UNDERGRAD										
161	ARTIFICL INTELLIGNC	Y		-----	LEC 1		TR	4:00- 5:50P	BOELTER 2444	ROSEN, B.E.	60	16	G	4.0
				RESTRIC: COM SCI,COM SCI&LING,JUNIORS&SENIORS										
				187-696-201	LAB 1A		F	4:00- 5:50P	BOELTER 5249		60			0.0
171L	DATA COMM SSTMS LAB	N		187-709-200	LAB 1		R	4:00- 5:50P	MS 5203	DZHANIDZE, R.P.	14	16	G	2.0- 4.0
				RESTRIC: COMPUTER SCIENCE JUNIORS AND SENIORS										
				187-709-201	LAB 1A		T	10:00-12:50P	BOELTER 3704		7		G	2.0- 4.0
				187-709-220	LAB 1B		T	2:00- 4:50P	BOELTER 3704		7		G	2.0- 4.0
174	ELEMNTS-CMPTR GRAPH	Y		187-719-200	LEC 1		MW	4:00- 5:50P	BOELTER 5440	THE STAFF	60	09	G	4.0
				RESTRIC: COMPUTER SCIENCE JUNIORS AND SENIORS										
180	ALGORITHMS&COMPLXTY	Y		-----	LEC 1		TR	10:00-11:50A	BOELTER 2444	GAFNI, E.M.	70	13	G	4.0
				RESTRIC: COMPUTER SCIENCE JUNIORS AND SENIORS										
				187-780-201	DIS 1A		F	12:00- 1:50P	BOELTER 5280		35			0.0
				187-780-202	DIS 1B		F	10:00-11:50A	BOTANY 325		35			0.0
181	FORML LANGS&AUTOMTA	Y		-----	LEC 1		TBA			KAHN, A.B.	60	20	G	4.0
				RESTRIC: COM SCI,COM SCI&LING,JUNIORS&SENIORS										
				187-787-201	REC 1A		F	8:00- 9:50A	BOELTER 5249		60			0.0
190	COM SCI DSGN PROJECT	N		187-828-200	LEC 1		MW	2:00- 3:50P	BOELTER 5272	KLINGER, A.	20	07	G	4.0
				RESTRIC: COMPUTER SCIENCE JUNIORS AND SENIORS										
201	COMPUTR SCIENCE SEM	N		587-005-200	SEM 1		TR	4:00- 5:50P	BOELTER 3400	GAFNI, E.M.	150	16	SU	2.0
				RESTRIC: COMPUTER SCI,EL ENGR GRADS										
212A	QUEUEING SSTMS THRY	N		587-071-200	LEC 1		MW	4:00- 5:50P	BOELTER 4283	THE STAFF	25	09	G	4.0
				RESTRIC: COMPUTER SCIENCE GRAD STUDENTS										
218	ADV COMPUTER NTRWRKS	N		587-111-200	LEC 1		MW	10:00-11:50A	PUB POL 2238	GERLA, M.	40	03	G	4.0
				RESTRIC: COMPUTER SCI,EL ENGR GRADS										
219	CMP SYST MDLNG ANLY	N		587-114-200	LEC 1		MW	12:00- 1:50P	MS 3915H	THE STAFF	20	05	G	2.0-12.0
				RESTRIC: COMPUTER SCIENCE GRAD STUDENTS										
233A	PARALLEL PROGRAMMNG	N		587-200-200	LEC 1		MW	2:00- 3:50P	BOELTER 4413	BAGRODIA, R.	25	07	G	4.0
				RESTRIC: COMPUTER SCI,EL ENGR GRADS										
239	CMPTR PROG LANG&SYS	N		587-232-200	LEC 1		MW	8:00- 9:50A	BOELTER 4283	MELKANOFF, M.A.	20	01	G	2.0-12.0
				RESTRIC: COMPUTER SCIENCE GRAD STUDENTS										
				587-232-201	LEC 2		T	4:00- 5:50P	BOELTER 3400	KRIEGER, M.M.	20	15	G	2.0-12.0
				RESTRIC: COMPUTER SCIENCE GRAD STUDENTS										
				587-232-202	LEC 3		TR	8:00- 9:50A	BOELTER 4413	REIHER, P.L.	20	11	G	2.0-12.0
				RESTRIC: COMPUTER SCIENCE GRAD STUDENTS										
240A	DATA&KNOWLEDGE BASE	N		587-238-200	LEC 1		TR	2:00- 3:50P	BOELTER 4413	ZANIOLO, C.	25	15	G	4.0
				RESTRIC: COMPUTER SCI,EL ENGR GRADS										
241B	PCTRL&MLTMEDIA DTBS	N		587-244-200	LEC 1		MW	2:00- 3:50P	BOELTER 5419	CARDENAS, A.F.	25	07	G	4.0
				RESTRIC: COMPUTER SCIENCE GRAD STUDENTS										
245A	INTELGNT INFO SSTMS	N		587-270-200	LEC 1		MW	10:00-11:50A	BOELTER 5422	CHU, W.W.	25	03	G	4.0
				RESTRIC: COMPUTER SCI,EL ENGR GRADS										
252A	ALGRTHMS&PROCESSORS	N		587-313-200	LEC 1		MW	2:00- 3:50P	BOELTER 5264	ERCEGOVAC, M.D.	25	07	G	4.0
				RESTRIC: COMPUTER SCI,EL ENGR GRADS										
256A	ADV SCALABL ARCHTCT	N		587-336-200	LEC 1		MW	10:00-11:50A	BOELTER 5280	TAMIR, Y.	25	03	G	4.0
				RESTRIC: COMPUTER SCI,EL ENGR GRADS										
258F	PHYSICL DESIGN-VLSI	N		587-353-200	LEC 1		MW	2:00- 3:50P	BOELTER 5420	CONG, J.	25	07	G	4.0
				RESTRIC: COMPUTER SCI,EL ENGR GRADS										
261A	PRBLM SOLVNG&SEARCH	N		587-368-200	LEC 1		MW	10:00-11:50A	BOELTER 5419	KORF, R.E.	25	03	G	4.0
				RESTRIC: COMPUTER SCI,EL ENGR GRADS										
262A	RSNNG-PARTL BELIEFS	N		587-374-200	LEC 1		TR	2:00- 3:50P	KINSEY 365	DARWICHE, A.Y.	25	15	G	4.0
				RESTRIC: GRADUATE STUDENTS										

CATALOG NUMBER	COURSE TITLE	ENF REQ	IM ID NUMBER	CLS TYP	SEC	FEE	DAYS	TIME	BUILDING/ ROOM	INSTRUCTOR	ENRL CAP	XC	CR TP	UNITS
267B	ARTIFCL NEURL SSTMS	N	587-401-200	LEC	1		MW	4:00- 5:50P	MS 5217	VIDAL, J.J.	20	09	G	4.0
				RESTRICT: COMPUTER SCIENCE GRAD STUDENTS										
269	ARTIFCL INTELLIGNC	N	587-410-200	SEM	1		MW	6:00- 7:50P	BOELTER 5514	THE STAFF	6	20	G	2.0- 4.0
271B	DSTRIBUTD PARAM SYS	N	587-427-200	LEC	1		TR	10:00-11:50A	BOELTER 5422	KARPLUS, W.J.	25	13	G	4.0
				RESTRICT: GRADUATE STUDENTS										
280CO	ALGORITHMS	N	587-486-200	LEC	1		MW	4:00- 5:50P	BOELTER 5420	KOUTSOPIAS, E.	25	09	G	4.0
				RESTRICT: COMPUTER SCIENCE GRAD STUDENTS										
280G	ALGORITHMS	N	587-487-200	LEC	1		MW	12:00- 1:50P	BOELTER 5420	GREIBACH, S.A.	25	05	G	4.0
				RESTRICT: COMPUTER SCI,EL ENGR GRADS										
288S	THEORETICAL COM SCI	N	587-538-200	SEM	1		F	12:00- 1:50P	BOELTER 5514	GREIBACH, S.A.	5	07	SU	2.0
				RESTRICT: COMPUTER SCI,EL ENGR GRADS										
289A	CUR TPCS CMPTR THRY	N	587-545-200	LEC	1		TBA			KOUTSOPIAS, E.	25	20	G	2.0-12.0
298	RSRCH SEM-CMPTR SCI	N	587-581-201	SEM	1		F	2:00- 3:50P	KINSEY 94	ERCEGOVAC, M.D.	10	30	SU	2.0- 4.0
				RESTRICT: COMPUTER SCI,EL ENGR GRADS										
				587-581-202	SEM	2		UNSCHED		DISTEFANO, J.J.	15	30	SU	2.0- 4.0
				RESTRICT: COMPUTER SCI,EL ENGR GRADS										
				587-581-203	SEM	3		UNSCHED		TAMIR, Y.	20	30	SU	2.0- 4.0
				RESTRICT: COMPUTER SCI,EL ENGR GRADS										
				587-581-204	SEM	4		UNSCHED		ZANIOLO, C.	15	30	SU	2.0- 4.0
				RESTRICT: COMPUTER SCI,EL ENGR GRADS										
				587-581-205	SEM	5		UNSCHED		CONG, J.	15	30	SU	2.0- 4.0
				RESTRICT: COMPUTER SCI,EL ENGR GRADS										
				587-581-206	SEM	6		UNSCHED		CARDENAS, A.F.	15	30	SU	2.0- 4.0
				RESTRICT: COMPUTER SCI,EL ENGR GRADS										
				587-581-207	SEM	7		UNSCHED		POTKONJAK, M.	15	30	SU	2.0- 4.0
				RESTRICT: COMPUTER SCI,EL ENGR GRADS										
				587-581-208	SEM	8		UNSCHED		CHU, W.W.	15	30	SU	2.0- 4.0
				RESTRICT: COMPUTER SCI,EL ENGR GRADS										
				587-581-209	SEM	9		UNSCHED		ZHANG, L.	15	30	SU	2.0- 4.0
				RESTRICT: COMPUTER SCI,EL ENGR GRADS										
375	TCHNG APRNTC PRCTCM	N	587-620-200	SEM	1		UNSCHED			MUNTZ, R.R.	40	30	SU	1.0- 4.0
				RESTRICT: COMPUTER SCI,EL ENGR GRADS										

CYBERNETICS

All L&S undergraduate courses, except independent studies and other similar courses without webpages, are subject to the Instructional Enhancement Fee. See Course Materials Fees under "Miscellaneous Fees" in the "Registration" section.

195H	HONORS THESIS	N	177-980-200	TUT	1		UNSCHED			THE STAFF	10	30	PN	4.0
				RESTRICT: INSTRUCTOR CONSENT										

DENTISTRY

Dentistry

98B	PSYCHOLOGY OF FEAR	N	175-284-200	SEM	1		T	9:00-11:50A	ROLFE 3131	MAZEY, K.A.	12	11	G	4.0
-----	--------------------	---	-------------	-----	---	--	---	-------------	------------	-------------	----	----	---	-----

Oral Biology

201B	HOMEOSTASIS-ORL SYS	N	576-022-200	LEC	1		MW	12:00-12:50P	DENT	JUNGE, D.	20	30	G	2.0
				RESTRICT: GRADUATE STUDENTS										
205	RSCH DSGN&DATA ANLY	N	576-043-200	LEC	1		MR	5:15- 7:15P	DENT	CHIAPPELLI, F.	20	30	G	4.0
				RESTRICT: GRADUATE STUDENTS										
206	TPCS-ORAL IMMUNOLGY	N	576-044-200	DIS	1		F	12:00-12:50P	DENT	MIYASAKI, K.T.	20	07	G	1.0
226B	CRANFACL GRTH&DVLP	N	576-157-200	LEC	1		T	10:00-11:50A	DENT	RUDOLPH, D.	20	30	T2	2.0
				RESTRICT: GRADUATE STUDENTS										
260	ORAL BIOLOGY SEM	N	576-360-200	SEM	1		W	5:15- 6:15P	DENT	WOLINSKY, L.	20	30	SU	2.0
				RESTRICT: GRADUATE STUDENTS										

DESIGN

21	COLOR	N	116-063-201	STU	1		TBA		DICKSON	MIHICH, V.V.	20	30		4.0
				RESTRICT: DEPARTMENT CONSENT										
23	DRAWING	N	116-069-200	STU	1		TBA		DICKSON	MIHICH, V.V.	20	30		4.0
				RESTRICT: DEPARTMENT CONSENT										
24	VISUAL TECHNOLOGIES	N	116-072-201	STU	1				DICKSON	KATAOKA, M.	18	30		4.0
				RESTRICT: DEPARTMENT CONSENT										
26	IMAGE CAPTURE	Y	116-078-200	STU	1				DICKSON	MCNALL, C.C.	18	30		4.0
				RESTRICT: DEPARTMENT CONSENT										
103	VISUAL COMMUNICATN	N	116-318-200	LEC	1		TBA		DICKSON		40	30	G	4.0
				RESTRICT: DEPARTMENT CONSENT										
104	DESIGN AND SOCIETY	N	116-324-200	LEC	1				DICKSON	HART, L.M.	40	30		4.0
				RESTRICT: DEPARTMENT CONSENT										
C122	ARCHITCTNCS-SYMMTRY	N	116-432-200	LEC	1		MW	10:30-11:50A	PERLOFF B126	MARCH, L.J.	25	30		4.0
				RESTRICT: DEPARTMENT CONSENT										
C143	USER INTERACTN-DSGN	Y	116-558-201	LEC	1		TBA		PERLOFF	LIGGETT, R.S.	5	30		4.0
				RESTRICT: DEPARTMENT CONSENT										
154	DESIGN-PRINT MEDIA	Y	116-624-200	STU	1				DICKSON		18	30		4.0
				RESTRICT: DEPARTMENT CONSENT										
155	DSGN-PRINT&DIGITAL	Y	116-631-200	STU	1				DICKSON	SWANLUND, G.J.	18	30		4.0
				RESTRICT: DEPARTMENT CONSENT										
156A	DESIGN-VIRTUAL FORM	Y	116-637-200	STU	1				DICKSON	STEINKAMP, J.J.	18	30		4.0
				RESTRICT: DEPARTMENT CONSENT										
156B	TM&MOTN-VIRTL SPACE	Y	116-638-200	STU	1				DICKSON	STEINKAMP, J.J.	18	30		4.0
				RESTRICT: DEPARTMENT CONSENT										
157B	ADV INTERACTV MEDIA	Y	116-644-200	STU	1					SEAMAN, W.C.	18	30		4.0
				RESTRICT: DEPARTMENT CONSENT										
159	SENIOR PROJECT	Y	116-655-200	LEC	1				DICKSON	ALLEN, R.	12	30	G	4.0
				RESTRICT: DEPARTMENT CONSENT										
160	TOPICS-AREA STUDIES	Y	116-660-200	LEC	1						18	30		2.0- 8.0
				RESTRICT: DEPARTMENT CONSENT										

70 / EARTH AND SPACE SCIENCES

Winter 2000 Class Listings

CATALOG NUMBER	COURSE TITLE	ENF REQ	IM ID NUMBER	CLS TYP	SEC	FEE	DAYS	TIME	BUILDING/ ROOM	INSTRUCTOR	ENRL CAP	XC	CR TP	UNITS	
182	DSGN-WORLD CULTURES	N	116-882-200	STU	1				DICKSON	BASSLER, J.W.	20	30		4.0	
			RESTRICT: DEPARTMENT CONSENT												
189	TOPICS IN DESIGN	N	116-887-200	LEC	1		TBA		DICKSON		20	30	G	2.0- 8.0	
			RESTRICT: DEPARTMENT CONSENT												
197	HONORS COURSE	N	116-896-200	TUT	1		UNSCHE			VESNA, V.	10	30		4.0	
			RESTRICT: DEPARTMENT CONSENT												
CM222	ARCHITCTNCS-SYMMTRY	N	516-132-200	LEC	1		MW	10:30-11:50A	PERLOFF	B126	MARCH, L.J.	10	30		4.0
			SAME AS : ARCH&UD M225B												
			RESTRICT: DEPARTMENT CONSENT												
CM243	USER INTERACTN-DSGN	N	516-258-201	LEC	1		TBA		PERLOFF		LIGGETT, R.S.	5	30		4.0
			SAME AS : ARCH&UD M227C												
			RESTRICT: DEPARTMENT CONSENT												
256	INTERACTV ENVRNMNTS	Y	516-336-200	STU	1		TBA		DICKSON	SEAMAN, W.C.	16	30	G	4.0	
			RESTRICT: DEPARTMENT CONSENT												
269	GRADUATE SEMINAR	N	516-415-200	SEM	1		TBA		DICKSON		20	30	G	4.0	
			RESTRICT: DEPARTMENT CONSENT												
375	TCHNG APRNTC PRCTCM	N	516-960-200	SEM	1		UNSCHE			VESNA, V.	25	30	SU	1.0- 4.0	
			RESTRICT: DEPARTMENT CONSENT												
401	DESIGN STUDIO 1	N	516-602-200	STU	1		TBA		DICKSON	VESNA, V.	10	30	G	2.0- 8.0	
			RESTRICT: DEPARTMENT CONSENT												
402	DESIGN STUDIO 2	Y	516-604-200	STU	1		TBA		DICKSON	ALLEN, R.	10	30	G	2.0- 8.0	
			RESTRICT: DEPARTMENT CONSENT												

EARTH AND SPACE SCIENCES

All L&S undergraduate courses, except independent studies and other similar courses without webpages, are subject to the Instructional Enhancement Fee. See Course Materials Fees under "Miscellaneous Fees" in the "Registration" section.

1	INTRO TO EARTH SCI	N	-----	LEC	1		MWF	11:00-11:50A	WG YOUNG	CS76	FAYEK, M.	180	04		4.0
			178-006-201	LAB	1A		T	9:00-10:50A	GEOLOGY	3657		20			0.0
			178-006-202	LAB	1B		T	11:00-12:50P	GEOLOGY	3657		21			0.0
			178-006-203	LAB	1C		T	1:00- 2:50P	GEOLOGY	3657		20			0.0
			178-006-204	LAB	1D		T	3:00- 4:50P	GEOLOGY	3657		20			0.0
			178-006-205	LAB	1E		W	1:00- 2:50P	GEOLOGY	3657		22			0.0
			178-006-206	LAB	1F		W	3:00- 4:50P	GEOLOGY	3657		21			0.0
5	ENVIRON GEOLOGY-L A	N	-----	LEC	1		MWF	1:00- 1:50P	GEOLOGY	3656	JACKSON, D.D.	60	06		4.0
			178-027-201	DIS	1A		T	9:00-10:50A	GEOLOGY	3645	COOPER, K.M.	20			0.0
			178-027-202	DIS	1B		T	12:30- 2:15P	GEOLOGY	3645	COOPER, K.M.	20			0.0
			178-027-203	DIS	1C		T	2:30- 4:15P	GEOLOGY	3645	COOPER, K.M.	20			0.0
8	EARTHQUAKES	N	-----	LEC	1		MWF	10:00-10:50A	GEOLOGY	3656	SORNETTE, D.	66	03		4.0
			178-048-201	DIS	1A		W	2:00- 2:50P	GEOLOGY	4691	PROVOST, A.	24			0.0
			178-048-202	DIS	1B		W	3:00- 3:50P	GEOLOGY	4691	PROVOST, A.	25			0.0
			178-048-203	DIS	1C		W	4:00- 5:50P	GEOLOGY	4691	PROVOST, A.	25			0.0
9	ORGN&EVLTN-SLR SYSM	N	-----	LEC	1		TR	11:00-12:15P	GEOLOGY	3656	TACKLEY, P.J.	66	13		4.0
			178-054-201	DIS	1A		R	1:00- 1:50P	GEOLOGY	4691	BERZINS, R.	25			0.0
			178-054-202	DIS	1B		R	2:00- 2:50P	GEOLOGY	4691	BERZINS, R.	26			0.0
			178-054-203	DIS	1C		R	3:00- 3:50P	GEOLOGY	4691	BERZINS, R.	22			0.0
16	MJR EVNTS-HIST LIFE	N	-----	LEC	1		WF	12:00- 1:20P	BUNCHE	2209A	SCHOPF, J.W.	180	05		4.0
			178-097-201	LAB	1A		T	9:00-10:50A	GEOLOGY	3820		20			0.0
			178-097-202	LAB	1B		T	11:00-12:50P	GEOLOGY	3820		20			0.0
			178-097-203	LAB	1C		T	1:00- 2:50P	GEOLOGY	3820		20			0.0
			178-097-204	LAB	1D		T	3:00- 4:50P	GEOLOGY	3820		20			0.0
			178-097-205	LAB	1E		W	9:00-10:50A	GEOLOGY	3820		20			0.0
			178-097-206	LAB	1F		W	3:00- 4:50P	GEOLOGY	3820		20			0.0
			178-097-207	LAB	1G		R	9:00-10:50A	GEOLOGY	3820		20			0.0
			178-097-208	LAB	1H		R	11:00-12:50P	GEOLOGY	3820		20			0.0
			178-097-209	LAB	1I		R	1:00- 2:50P	GEOLOGY	3820		20			0.0
			178-097-209	LAB	1I		R	1:00- 2:50P	GEOLOGY	3820		20	16		0.0
51B	OPTCL MNRLGY-PETROG	Y	-----	LEC	1		MWF	9:00- 9:50A	GEOLOGY	4641	DOLLASE, W.A.	30	02		4.0
			178-155-201	LAB	1A		TR	9:00-10:50A	GEOLOGY	4641	VAZQUEZ, J.A.	15			0.0
			178-155-202	LAB	1B		TR	1:00- 2:50P	GEOLOGY	4641		15			0.0
103C	METAMRPHC PETROLOGY	N	178-321-200	LEC	1		MWF	9:00- 9:50A	GEOLOGY	4653	MANNING, C.E.	10	02		6.0
			178-321-201	LAB	1A		MW	11:00- 1:50P	GEOLOGY	4653	CACIAGLI, N.	10			0.0
111	STRATGRAPC&FLD GEOL	N	178-365-200	LEC	1		F	1:00- 1:50P	GEOLOGY	3645	INGERSOLL, R.V.	50	07		6.0
			-----	LAB	1A		F	2:00- 4:50P	GEOLOGY	3645	COWGILL, E.S.	50			0.0
			-----	FLD	1AA				OFF CAM		INGERSOLL, R.V.	50			0.0
111G	FIELD GEOLOGY	N	178-368-200	LEC	1		F	1:00- 1:50P	GEOLOGY	3645	INGERSOLL, R.V.	10	07		2.0- 4.0
			-----	LAB	1A		F	2:00- 4:50P	GEOLOGY	3645	COWGILL, E.S.	10			0.0
			-----	FLD	1AA				OFF CAM		INGERSOLL, R.V.	10			0.0
116	PALEONTOLOGY	N	-----	LEC	1		TR	12:30- 1:45P	FRANZ	1260	RUNNEGAR, B.N.	80	14		4.0
			178-403-201	LAB	1A		W	9:00-11:50A	GEOLOGY			20			0.0
			178-403-202	LAB	1B		W	2:00- 4:50P	GEOLOGY			20			0.0
			178-403-203	LAB	1C		R	9:00-11:50A	GEOLOGY	5644		20			0.0
			178-403-204	LAB	1D		R	2:00- 4:50P	GEOLOGY	5644		20			0.0
134	CMPTNG-ERTH&SPC SCI	N	-----	LEC	1		MWF	10:00-10:50A	GEOLOGY	4677	BIRD, G.P.	16	03		4.0
			178-506-201	LAB	1A		T	1:00- 2:50P	GEOLOGY	4691		8			0.0
			178-506-202	LAB	1B		T	3:00- 4:50P	GEOLOGY	4691		8			0.0
139	ENGR&ENVRNMTL GEOL	N	178-536-200	LEC	1		TR	11:00-12:15P	GEOLOGY	3645	MERIFIELD, P.M.	45	13		4.0
152	PHYSCS OF THE EARTH	Y	178-612-200	LEC	1		TR	9:30-10:45A	GEOLOGY	4677	ANDERSON, O.L.	45	12		4.0
200C	PLASMAS	N	578-007-200	LEC	1		TBA		GEOLOGY		KIVELSON, M.G.	15	30		4.0
			RESTRICT: GRADUATE STUDENTS												
201	CLASSICAL MECHANICS	N	578-012-200	LEC	1		TBA		GEOLOGY		NEWMAN, W.I.	15	20		4.0
			RESTRICT: GRADUATE STUDENTS												
202	CONTINUUM MECHANICS	N	578-017-200	LEC	1		TBA		GEOLOGY		SCHUBERT, G.	15	30		4.0
			RESTRICT: GRADUATE STUDENTS												
208	GEOOTHERMICS	N	578-038-200	LEC	1		TBA		GEOLOGY		ANDERSON, O.L.	15	20		4.0
			RESTRICT: GRADUATE STUDENTS												
231	CRYST CHEM MINERALS	N	578-186-200	LEC	1		TBA		GEOLOGY		DOLLASE, W.A.	15	20		4.0
			RESTRICT: GRADUATE STUDENTS												

Check <http://www.registrar.ucla.edu/schedule> for daily updates

Winter 2000 Class Listings

EAST ASIAN LANGUAGES AND CULTURES / 71

CATALOG NUMBER	COURSE TITLE	ENF REQ	IM ID NUMBER	CLS TYP	SEC	FEE	DAYS	TIME	BUILDING/ ROOM	INSTRUCTOR	ENRL CAP	XC	CR TP	UNITS
233	MINRL PHYS&EQ OF ST	N	578-198-200	LEC	1		TBA		GEOLOGY	ANDERSON, O.L.	15	20		4.0
			RESTRICT: GRADUATE STUDENTS											
235B	CURRNT RSCH-GEOCHEM	N	578-211-200	DIS	1		W	4:00- 4:50P	GEOLOGY 4645	WASSON, J.T.	40	30	SU	1.0
			RESTRICT: GRADUATE STUDENTS											
245A	STRESS&DEFORMATION	Y	578-272-200	LEC	1		TBA		GEOLOGY	OERTEL, G.F.	20	30		4.0
			RESTRICT: GRADUATE STUDENTS											
255	STRUCT GEOL&TECTNCS	N	578-330-200	SEM	1		TBA		GEOLOGY	YIN, A.	20	30		4.0
			RESTRICT: GRADUATE STUDENTS											
261	MAGNETOSPH PLAS PHY	N	578-366-200	LEC	1		TBA		GEOLOGY	MCPHERRON, R.L.	15	20		4.0
			RESTRICT: GRADUATE STUDENTS											
M270B	SEM-CLIMATE DYNAMCS	N	578-422-200	SEM	1		TBA			MCWILLIAMS, J.C.	5	30		2.0- 4.0
			SAME AS : ATMOSCI M272B, GEOG M270B											
			RESTRICT: GRADUATE STUDENTS											
282	SEMINAR-GEOPHYS	N	578-492-200	SEM	1		TBA		GEOLOGY	HOUSTON, H.B.	15	20		4.0
			RESTRICT: GRADUATE STUDENTS											
287B	SEISMLGY&EARTH INTR	N	578-525-200	SEM	1		T	2:00- 3:50P	GEOLOGY 1810	DAVIS, P.M.	15	30	SU	2.0
			RESTRICT: GRADUATE STUDENTS											
M288B	SEM-SPACE PHYSICS	N	578-533-200	SEM	1		F	3:30- 4:50P	GEOLOGY 6704	RUSSELL, C.T.	25	30	SU	2.0
			SAME AS : ATMOSCI M275B											
			RESTRICT: GRADUATE STUDENTS											
295B	CURNT RSRCH-E&S SCI	N	578-574-200	LEC	1		R	3:30- 4:50P	GEOLOGY 3656	WASSON, J.T.	60	30	SU	1.0
			RESTRICT: GRADUATE STUDENTS											
375	TCHNG APRNTC PRCTCM	N	578-620-200	SEM	1		UNSCHE			NEWMAN, W.I.	25	30	SU	1.0- 4.0
			RESTRICT: GEOCHEM,GEOL,GEOPHYS GRAD STUDENTS											

EAST ASIAN LANGUAGES AND CULTURES

Chinese

All L&S undergraduate courses, except independent studies and other similar courses without webpages, are subject to the Instructional Enhancement Fee. See Course Materials Fees under "Miscellaneous Fees" in the "Registration" section.

Students who can speak some Mandarin, can read and write some characters, and intend to enroll in Chinese 1-3R in 1999-2000 must take the Elementary Level Placement Test (a 60-minute written exam followed by a 5-minute interview).

IF YOU CANNOT READ CHINESE CHARACTERS, DO NOT TAKE THE TEST.

Students who pass the Elementary Level Placement Test will have fulfilled the one-year foreign language requirement. Those who do not pass will be placed in Chinese 1, 1A, 2, 2A, 3, 3R according to their scores.

There are no official sign-ups for the test; just show up at the correct time and place and bring your UCLA ID and proof of enrollment. The elementary placement test will be given on Monday, January 10, 2000, 4-6 p.m., in Royce 190.

Students who did not take elementary Chinese courses (1, 1A, 2, 2A, 3, 3R) at UCLA but wish to enroll in intermediate Chinese (4-6R) should take the Intermediate Level Test (a 60-minute written exam followed by a 5-minute oral interview).

Students who pass the test will meet two years of the foreign language requirement. Those who do not pass the test will be placed in Chinese 4, 4A, 5, 5A, 6, 6R according to their scores.

The Second Year Placement Test will be given on Monday, January 10, 2000, 4-6 p.m., in Royce 362.

2	ELEM MODERN CHINESE	N	146-006-210	DIS	1A		MWF	8:00- 8:50A	ROLFE 3118		20			0.0
			146-006-211	DIS	1B		MWF	9:00- 9:50A	MS 5233		20			0.0
			146-006-212	DIS	1C		MWF	9:00- 9:50A	ROLFE 3118		20			0.0
			146-006-213	DIS	1D		MW	10:00-10:50A	KINSEY 94		20			0.0
							F	10:00-10:50A	BUNCHE 1265					
			146-006-214	DIS	1E		MWF	10:00-10:50A	ROLFE 3118		20			0.0
			146-006-215	DIS	1F		MWF	11:00-11:50A	ROLFE 3106		20			0.0
			146-006-216	DIS	1G		TBA				20			0.0
			146-006-218	DIS	1I		MWF	12:00-12:50P	ROLFE 3120		20			0.0
			146-006-219	DIS	1J		MWF	12:00-12:50P	MS 3915D		20			0.0
			146-006-200	LEC	M1		TR	1:00- 1:50P	ROYCE 362	WANG, Y.	80	08		4.0
			146-006-201	LEC	M2		TR	2:00- 2:50P	ROYCE 362	WANG, Y.	80	08		4.0
2A	ADV ELEM MOD CHINES	N	146-007-210	DIS	1A		MWF	9:00- 9:50A	ROLFE 3115		20			0.0
			146-007-211	DIS	1B		MWF	9:00- 9:50A	MS 6201		20			0.0
			146-007-213	DIS	1D		MW	10:00-10:50A	MS 5137		20			0.0
							F	10:00-10:50A	BUNCHE 3211					
			146-007-214	DIS	1E		MWF	11:00-11:50A	ROLFE 3115		20			0.0
			146-007-215	DIS	1F		MWF	11:00-11:50A	ROLFE 3131		20			0.0
			146-007-216	DIS	1G		MWF	12:00-12:50P	ROYCE 148		20			0.0
			146-007-200	LEC	M1		TR	9:00- 9:50A	HERSHEY 1651	WANG, Y.	60	08		4.0
			146-007-201	LEC	M2		TR	10:00-10:50A	HERSHEY 1651	WANG, Y.	60	08		4.0
5	INTRMED MOD CHINESE	Y	-----	LEC	1		TR	1:00- 1:50P	DODD 161	LIAO, R.	100	01		4.0
			146-015-211	DIS	1A		MWF	9:00- 9:50A	MS 5138		20			0.0
			146-015-212	DIS	1B		MWF	10:00-10:50A	ROLFE 3115		20			0.0
			146-015-213	DIS	1C		MWF	11:00-11:50A	ROLFE 3119		20			0.0
			146-015-214	DIS	1D		MWF	12:00-12:50P	ROLFE 3119		20			0.0
			146-015-205	DIS	1E		MWF	1:00- 1:50P	ROLFE 3119		20			0.0
5A	ADV INTRM MOD CHNSE	Y	-----	LEC	1		TR	11:00-11:50A	ROYCE 160	LIAO, R.	40	01		4.0
			146-016-201	DIS	1A		MW	11:00-11:50A	DODD 78		20			0.0
							F	11:00-11:50A	BUNCHE 3211					
			146-016-202	DIS	1B		MWF	12:00-12:50P	ROLFE 2126		20			0.0
6R	RD&WRT-INT MOD CHIN	Y	-----	LEC	1		TR	2:00- 2:50P	ROYCE 162	LIAO, R.	40	01		4.0
			146-020-201	DIS	1A		MWF	1:00- 1:50P	ROLFE 3120		20			0.0
			146-020-202	DIS	1B		MWF	2:00- 2:50P	ROLFE 3119		20			0.0
100B	ADVD MODERN CHINESE	N	146-301-210	DIS	1A		MW	11:00-11:50A	PUB POL 1337		25			0.0
			146-301-211	DIS	1B		MW	12:00-12:50P	MS 5127		25			0.0
			146-301-200	LEC	M1		TR	11:00-11:50A	BUNCHE 1221A		25	13		4.0
			RESTRICT: INSTRUCTOR CONSENT											
			146-301-201	LEC	M2		TR	12:00-12:50P	BUNCHE 1221A		25	14		4.0
			RESTRICT: INSTRUCTOR CONSENT											
110B	INTR-CLASCL CHINESE	N	-----	LEC	1		MWF	10:00-10:50A	PUB POL 2232	STRASSBERG, R.E.	50	03	G	4.0
			RESTRICT: INSTRUCTOR CONSENT											
			146-361-201	DIS	1A		TR	9:00- 9:50A	ROLFE 3115		15			0.0
			146-361-202	DIS	1B		TR	10:00-10:50A	ROLFE 3115		15			0.0
			146-361-203	DIS	1C		TR	11:00-11:50A	ROLFE 3115		15			0.0
			146-361-204	DIS	1D		TR	1:00- 1:50P	ROLFE 2106		15			0.0
140C	CLSCL LIT-FICTION	Y	146-545-200	DIS	1		MW	1:00- 2:15P	BUNCHE 2160	STRASSBERG, R.E.	25	06	G	4.0

Check <http://www.registrar.ucla.edu/schedule> for daily updates

72 / EAST ASIAN LANGUAGES AND CULTURES

Winter 2000 Class Listings

CATALOG NUMBER	COURSE TITLE	ENF REQ	IM ID NUMBER	CLS TYP	SEC	FEE	DAYS	TIME	BUILDING/ ROOM	INSTRUCTOR	ENRL CAP	XC	CR TP	UNITS
175	INTR-CHINESE THOUGHT	N	146-750-200	LEC	1		MWF	12:00-12:50P	KINSEY 230	SCHABERG, D.C.	30	05		4.0
190	ARCHAEOLOGY-CHINA	N	146-842-200	LEC	1		MWF	11:00-11:50A	DODD 146	DEMATTE, P.	60	04	G	4.0
195	CHIN ETYMLGY&CALLIG	N	146-870-200	LEC	1		MWF	10:00-10:50A	KINSEY 96	CHOU, H.H.	25	03		4.0
230A	MODERN CHINESE LIT	N	546-180-200	SEM	1		F	2:00- 4:50P	ROLFE 3106	HUTERS, T.D.	10	30	T1	4.0
RESTRICT: GRADUATE STUDENTS														
East Asian Languages and Cultures														
161	BUDDHIST LIT-TRNSLT	N	179-666-200	LEC	1		TR	11:00-12:15P	ROLFE 3134	SCHOPEN, G.R.	30	13	G	4.0
265A	TOPCS-BUDDHIST STDS	N	579-325-200	SEM	1		T	2:00- 4:50P	ROLFE 3115	SCHOPEN, G.R.	10	15	T1	4.0
375	TCHNG APRNTC PRCTCM	N	579-920-200	SEM	1		UNSCHE			BUSWELL, R.E.	50	30	SU	1.0- 4.0
RESTRICT: EAST ASIAN LANG GRADUATE STUDENTS														
495C	TEACHING CHINESE	N	579-790-200	SEM	1		W	1:00- 2:30P	DANCE 103	WANG, Y.	15	30	SU	2.0- 4.0
RESTRICT: GRADUATE STUDENTS														
Indic														
All L&S undergraduate courses, except independent studies and other similar courses without webpages, are subject to the Instructional Enhancement Fee. See Course Materials Fees under "Miscellaneous Fees" in the "Registration" section.														
110B	INTRMEDIAT SANSKRIT	N	362-361-200	LEC	1		TR	12:30- 1:45P	ROLFE 3119	SCHOPEN, G.R.	20	14		4.0
Japanese														
All L&S undergraduate courses, except independent studies and other similar courses without webpages, are subject to the Instructional Enhancement Fee. See Course Materials Fees under "Miscellaneous Fees" in the "Registration" section.														
ENROLLMENT INSTRUCTIONS FOR JAPANESE 2 OR 5: To enroll in Japanese 2 or 5 using telephone enrollment, you must enroll in a discussion section first and then choose a lecture section.														
If you want to exchange a lecture of Japanese 2 for another lecture of Japanese 2 (or Japanese 5 lecture for another Japanese 5 lecture), you must choose EXCHANGE SECONDARY SECTIONS when prompted to do so by the touchtone enrollment system.														
2	ELEM MOD JAPANESE	N	363-006-210	DIS	1A		MWF	9:00- 9:50A	ROLFE 3120		20			0.0
			363-006-211	DIS	1B		TBA				20			0.0
			363-006-212	DIS	1C		TBA				20			0.0
			363-006-213	DIS	1D		TBA				20			0.0
			363-006-214	DIS	1E		TBA				20			0.0
			363-006-215	DIS	1F		TBA				20			0.0
			363-006-216	DIS	1G		TBA				20			0.0
			363-006-217	DIS	1H		MWF	1:00- 1:50P	ROLFE 3118		20			0.0
			363-006-218	DIS	1I		MWF	1:00- 1:50P	PUB POL 1264		20			0.0
			363-006-219	DIS	1J		MWF	2:00- 2:50P	ROLFE 3115		20			0.0
			363-006-200	LEC	M1		TR	10:00-10:50A	KNUDSEN 1200B	IWASAKI, S.	100	13		4.0
			363-006-201	LEC	M2		TR	12:00-12:50P	DODD 146	SUGAMOTO, N.	50	14		4.0
			363-006-202	LEC	M3		TR	2:00- 2:50P	KINSEY 169	SUGAMOTO, N.	50	15		4.0
5	INTRMD MOD JAPANESE	Y	363-015-201	DIS	1A		MWF	11:00-11:50A	ROLFE 3118		20			0.0
			363-015-202	DIS	1B		TBA				20			0.0
			363-015-203	DIS	1C		MWF	12:00-12:50P	ROLFE 3118		20			0.0
			363-015-204	DIS	1D		TBA				20			0.0
			363-015-205	DIS	1E		MWF	1:00- 1:50P	ROLFE 3134		20			0.0
			363-015-210	LEC	M1		TR	1:00- 1:50P	GEOLOGY 3656	DOUGLAS, M.O.	50	15		4.0
			363-015-211	LEC	M2		TR	2:00- 2:50P	GEOLOGY 3656	DOUGLAS, M.O.	50	15		4.0
100B	ADV MODERN JAPANESE	Y	-----	LEC	1		TR	11:00-11:50A	FOWLER A139	DOUGLAS, M.O.	60	30		4.0
			363-301-201	DIS	1A		TBA				15			0.0
			363-301-202	DIS	1B		MWF	10:00-10:50A	ROLFE 3123		15			0.0
			363-301-203	DIS	1C		TBA				15			0.0
101A	ADV RDNGS-MDRN JPNS	N	363-306-200	LEC	1		TR	11:00-12:15P	ROLFE 3119		20	13		4.0
RESTRICT: INSTRUCTOR CONSENT														
CM123	STRUCTUR-JAPANESE 2	N	363-438-200	LEC	1		TR	12:30- 1:45P	DICKSON 3273	IWASAKI, S.	30	14		4.0
SAME AS : LING M176B														
140B	JAPANESE LIT-MEDEVL	N	363-542-200	DIS	1		TR	12:30- 1:45P	ROLFE 2126	PLUTSCHOW, H.E.	30	14	G	4.0
C160	JAPANESE BUDDHISM	N	363-660-200	LEC	1		TR	9:30-10:45A	ROYCE 164	BODIFORD, W.M.	50	12	G	4.0
C180	RDNGS-JPNS LIT THGT	N	363-785-200	DIS	1		F	2:00- 4:50P	ROYCE 150	MARRA, M.F.	25	20	G	4.0
188	PERSNLTY-S-JAPAN CIV	N	363-824-200	SEM	1		M	12:00- 2:50P	DODD 162	PLUTSCHOW, H.E.	30	05	G	4.0
C195	AESTHTCS&HERMNEUTCS	Y	363-871-201	LEC	1		WF	12:00- 1:50P	ROLFE 3126	MARRA, M.F.	35	05		4.0
197A	SEM-CLASSICAL JAPAN	N	363-883-200	SEM	1		WF	10:00-11:50A	BUNCHE 2150	MARRA, M.F.	15	03	G	4.0
RESTRICT: SENIORS AND ABOVE														
201B	JAPANESE ACADMC TXTS	N	763-006-200	LEC	1		WF	12:00- 1:50P	ROLFE 3106	LIPPIT, S.M.	10	05		4.0
RESTRICT: GRADUATE STUDENTS														
C223	STRUCTUR-JAPANESE 2	N	763-138-200	LEC	1		TR	12:30- 1:45P	DICKSON 3273	IWASAKI, S.	10	14		4.0
RESTRICT: GRADUATE STUDENTS														
225A	LING ANLY-JPNS NRTV	N	763-150-200	SEM	1		T	2:00- 4:50P	ROLFE 3106	AKATSUKA, N.	8	15	T1	4.0
RESTRICT: GRADUATE STUDENTS														
CM227	ANLY-JAPANESE&KOREAN	N	763-162-200	LEC	1		F	2:00- 4:50P	ROYCE 166	AKATSUKA, N.	15	20	G	4.0
SAME AS : KOREAN CM227														
RESTRICT: GRADUATE STUDENTS														
235A	MDRN JAPANESE FICTN	N	763-210-200	SEM	1		M	12:00- 2:50P	ROLFE 3106	LIPPIT, S.M.	10	05	T1	4.0
RESTRICT: GRADUATE STUDENTS														
C249	KAMBUN&OTHR LIT STL	N	763-290-200	LEC	1		TR	3:30- 4:45P	ROLFE 3105	PLUTSCHOW, H.E.	5	16	G	4.0
RESTRICT: GRADUATE STUDENTS														
C260	JAPANESE BUDDHISM	N	763-360-200	LEC	1		TR	9:30-10:45A	ROLFE 3106	BODIFORD, W.M.	10	12	G	4.0
RESTRICT: GRADUATE STUDENTS														
265A	JAPNS BUDDHIST TXTS	N	763-390-200	SEM	1		T	2:00- 4:50P	ROLFE 3123	BODIFORD, W.M.	10	15	T1	4.0
RESTRICT: GRADUATE STUDENTS														
C280	RDNGS-JPNS LIT THGT	N	763-520-200	DIS	1		F	2:00- 4:50P	ROYCE 150	MARRA, M.F.	10	20	G	4.0
RESTRICT: GRADUATE STUDENTS														
C295	AESTHTCS&HERMNEUTCS	N	763-571-200	LEC	1		WF	12:00- 1:50P	ROLFE 3126	MARRA, M.F.	10	05		4.0
RESTRICT: GRADUATE STUDENTS														
Korean														
All L&S undergraduate courses, except independent studies and other similar courses without webpages, are subject to the Instructional Enhancement Fee. See Course Materials Fees under "Miscellaneous Fees" in the "Registration" section.														
Students who have a background in Korean and want to enroll in a Korean language class (1, 1A, 2, 2A, 3, 3A, 4, 4A, 5, 5A, 6, 6A, 100ABC) must take the Korean Placement Test. You will be placed in the proper level according to your score.														

Check <http://www.registrar.ucla.edu/schedule> for daily updates

Winter 2000 Class Listings

CATALOG NUMBER	COURSE TITLE	ENF REQ	IM ID NUMBER	CLS TYP	SEC	FEE	DAYS	TIME	BUILDING/ ROOM	INSTRUCTOR	ENRL CAP	XC	CR TP	UNITS
2	ELEM MODERN KOREAN	N	-----	LEC	1		TR	10:00-10:50A	GEOLOGY 3656	SOHN, S.	60	13		4.0
				RESTRICT: INSTRUCTOR CONSENT										
			364-006-201	DIS	1A		MWF	9:00- 9:50A	PUB POL 1329		20			0.0
			364-006-202	DIS	1B		MWF	10:00-10:50A	ROLFE 3119		20			0.0
			364-006-203	DIS	1C		MWF	11:00-11:50A	ROLFE 3120		20			0.0
			364-006-204	DIS	1D		MWF	12:00-12:50P	MS 5128		20			0.0
2A	ELEM KORN-KORN SPKR	Y	364-008-210	DIS	1A		MWF	9:00- 9:50A	PUB POL 1343		20			0.0
			364-008-211	DIS	1B		MWF	10:00-10:50A	MS 5203		20			0.0
			364-008-212	DIS	1C		TBA				20			0.0
			364-008-213	DIS	1D		MWF	12:00-12:50P	ROLFE 3115		20			0.0
			364-008-214	DIS	1E		MWF	1:00- 1:50P	ROLFE 3115		20			0.0
			364-008-200	LEC	M1		TR	11:00-11:50A	BUNCHE 3211	SOHN, S.	50	13		4.0
			RESTRICT: INSTRUCTOR CONSENT											
			364-008-201	LEC	M2		TR	1:00- 1:50P	BUNCHE 3211	SOHN, S.	50	15		4.0
5	INTRMED MDRN KOREAN	Y	-----	LEC	1		TR	10:00-10:50A	KINSEY 96	LEE, E.H.	30	13		4.0
			RESTRICT: INSTRUCTOR CONSENT											
			364-015-201	DIS	1A		MWF	9:00- 9:50A	KINSEY 94		15			0.0
			364-015-202	DIS	1B		MWF	10:00-10:50A	ROLFE 3120		15			0.0
5A	INTRMDT KOREAN-NATV	Y	-----	LEC	1		TR	11:00-11:50A	DODD 170	LEE, E.H.	60	13		4.0
			RESTRICT: INSTRUCTOR CONSENT											
			364-016-201	DIS	1A		TBA				20			0.0
			364-016-202	DIS	1B		MWF	11:00-11:50A	GEOLOGY 3656		60			0.0
			364-016-203	DIS	1C		MWF	12:00-12:50P	MS 5203		20			0.0
100B	ADV MODERN KOREAN	N	-----	LEC	1		TR	1:00- 1:50P	BUNCHE 2156	LEE, E.H.	60	15		4.0
			RESTRICT: INSTRUCTOR CONSENT											
			364-301-201	DIS	1A		TBA				20			0.0
			364-301-202	DIS	1B		TBA				20			0.0
			364-301-203	DIS	1C		TBA				20			0.0
101B	ADV RDNG-MOD KOREAN	N	364-307-200	LEC	1		TR	9:30-10:45A	ROLFE 3127	OH, M.	15	30		4.0
			RESTRICT: INSTRUCTOR CONSENT											
102B	ADV KOREAN CONVRSTN	Y	364-313-200	LEC	1		MWF	1:00- 1:50P	BUNCHE 2156		25	06		4.0
			RESTRICT: INSTRUCTOR CONSENT											
C105B	KOREAN ACADMC TEXTS	Y	364-331-200	LEC	1		TR	11:00-12:15P	ROLFE 2126		30	13		4.0
130B	MODERN KOREAN LIT	N	364-482-200	LEC	1		T	12:30- 3:15P	BUNCHE 3143	LEE, P.H.	15	15	G	4.0
160	KOREAN BUDDHISM	N	364-660-200	LEC	1		TR	11:00-12:15P	ROYCE 156	BUSWELL, R.E.	40	13		4.0
C205B	KOREAN ACADMC TEXTS	N	764-031-200	LEC	1		TR	11:00-12:15P	ROLFE 3106		10	13		4.0
			RESTRICT: GRADUATE STUDENTS											
CM227	ANLY-JAPANESE&KOREAN	N	764-162-200	LEC	1		F	2:00- 4:50P	ROLFE 3114	SOHN, S.	15	20	G	4.0
			SAME AS : JAPANESE CM227											
			RESTRICT: GRADUATE STUDENTS											
235A	MODERN KOREAN LIT	N	764-210-200	SEM	1		M	1:00- 3:50P	ROYCE 280B	LEE, P.H.	8	05	T1	4.0
			RESTRICT: GRADUATE STUDENTS											
265B	KOREAN BDDHST TEXTS	N	764-391-200	SEM	1		M	2:00- 4:50P	DICKSON 4260	BUSWELL, R.E.	10	08	T2	4.0
			RESTRICT: GRADUATE STUDENTS											
295A	TRDTNL KOREAN CULTR	N	764-572-200	SEM	1		TBA			YIM, S.G.	10	20	T1	4.0
			RESTRICT: GRADUATE STUDENTS											
296A	MODERN KOREAN CULTR	N	764-576-200	SEM	1		W	3:00- 5:50P	ROLFE 2106	LEE, T.S.	15	09	T1	4.0
			RESTRICT: GRADUATE STUDENTS											

South and Southeast Asian Languages and Cultures

All L&S undergraduate courses, except independent studies and other similar courses without webpages, are subject to the Instructional Enhancement Fee. See Course Materials Fees under "Miscellaneous Fees" in the "Registration" section.

40B	INTRODUCTORY HINDI	Y	351-121-200	LEC	1		MW	12:00- 1:50P	PUB POL 2214	MAHAJAN, G.	40	30	G	5.0
			RESTRICT: INSTRUCTOR CONSENT											
41B	INTERMEDIATE HINDI	Y	351-124-200	LEC	1		MW	10:00-11:50A	BUNCHE 3157	MAHAJAN, G.	20	30	G	5.0
			RESTRICT: INSTRUCTOR CONSENT											
50B	INTRO VIETNAMESE	Y	351-151-200	LEC	1		MW	2:00- 3:50P	ROLFE 3118	PHAM, T.C.	20	26	G	5.0
			RESTRICT: INSTRUCTOR CONSENT											
51B	INTERMDT VIETNAMESE	Y	351-154-200	LEC	1		MW	4:00- 5:50P	ROLFE 3115	PHAM, T.C.	20	26	G	5.0
			RESTRICT: INSTRUCTOR CONSENT											
60B	INTRODUCTORY THAI	Y	351-181-200	LEC	1		MW	12:00- 1:50P	PUB POL 1256	JATURONGKACHOKE, K	20	20	G	5.0
			RESTRICT: INSTRUCTOR CONSENT											
61A	INTERMEDIATE THAI	Y	351-183-200	LEC	1		MW	3:00- 4:50P	MS 5148	JATURONGKACHOKE, K	25	20	G	5.0
			RESTRICT: INSTRUCTOR CONSENT											
70B	INTRO TAGALOG	Y	351-211-200	LEC	1		TR	2:00- 3:50P	DODD 167	AZORES, T.M.	40	30	G	5.0
			RESTRICT: INSTRUCTOR CONSENT											
71B	INTERMEDIAT TAGALOG	Y	351-214-200	LEC	1		MW	2:00- 3:50P	ROYCE 148	AZORES, T.M.	20	30	G	5.0
			RESTRICT: INSTRUCTOR CONSENT											
80B	INTRO INDONESIAIAN	Y	351-241-200	LEC	1		M	10:00-11:50A	ROLFE 3114		20	20		5.0
			RESTRICT: INSTRUCTOR CONSENT											
							F	10:00-10:50A	ROLFE 3112					
			RESTRICT: INSTRUCTOR CONSENT											

ECONOMICS

All L&S undergraduate courses, except independent studies and other similar courses without webpages, are subject to the Instructional Enhancement Fee. See Course Materials Fees under "Miscellaneous Fees" in the "Registration" section.

Check <http://www.registrar.ucla.edu/schedule> for daily updates

CATALOG NUMBER	COURSE TITLE	ENF REQ	IM	ID NUMBER	CLS TYP	SEC	FEE	DAYS	TIME	BUILDING/ ROOM	INSTRUCTOR	ENRL CAP	XC	CR TP	UNITS								
1	PRIN OF ECONOMICS	N		-----	LEC	1		TR	12:30- 1:45P	FOWLER A103B	CAMERON, T.A.	280	14		0.0								
				180-004-201	QIZ	1A	M			M	10:00-10:50A	DANCE 105		20			4.0						
				180-004-202	QIZ	1B	M			M	2:00- 2:50P	BUNCHE 3157		20			4.0						
				180-004-203	QIZ	1C	M			M	1:00- 1:50P	BUNCHE 3164		20			4.0						
				180-004-204	QIZ	1D	T			T	3:00- 3:50P	DANCE 103		20			4.0						
				180-004-205	QIZ	1E	T			T	4:00- 4:50P	BUNCHE 3156		20			4.0						
				180-004-206	QIZ	1F	W			W	1:00- 1:50P	BUNCHE 3164		20			4.0						
				180-004-207	QIZ	1G	W			W	3:00- 3:50P	BUNCHE 3156		20			4.0						
				180-004-208	QIZ	1H	R			R	5:00- 5:50P	BUNCHE 3157		20			4.0						
				180-004-209	QIZ	1I	R			R	3:00- 3:50P	BUNCHE 2156		20			4.0						
				180-004-210	QIZ	1J	F			F	9:00- 9:50A	BUNCHE 2168		20			4.0						
				180-004-211	QIZ	1K	F			F	10:00-10:50A	BUNCHE 3123		20			4.0						
				180-004-212	QIZ	1L	M			M	3:00- 3:50P	BUNCHE 3153		20			4.0						
				180-004-213	QIZ	1M	W			W	4:00- 4:50P	BUNCHE 2181		20			4.0						
				180-004-214	QIZ	1N	F			F	1:00- 1:50P	BUNCHE 3117		20			4.0						
				-----	LEC	2	TR	9:30-10:45A	DODD 147	BRESNOCK,	280	12			0.0								
				180-004-221	QIZ	2A	M			M	9:00- 9:50A	BUNCHE A152		20			4.0						
				180-004-222	QIZ	2B	M			M	1:00- 1:50P	BUNCHE 2178		20			4.0						
				180-004-223	QIZ	2C	M			M	2:00- 2:50P	BUNCHE 3143		20			4.0						
				180-004-224	QIZ	2D	T			T	12:00-12:50P	PUB POL 1264		20			4.0						
				180-004-225	QIZ	2E	T			T	3:00- 3:50P	BUNCHE 3178		20			4.0						
				180-004-226	QIZ	2F	W			W	1:00- 1:50P	BUNCHE 2178		20			4.0						
				180-004-227	QIZ	2G	W			W	2:00- 2:50P	BUNCHE 3178		20			4.0						
				180-004-228	QIZ	2H	W			W	4:00- 4:50P	BUNCHE 2156		20			4.0						
				180-004-229	QIZ	2I	R			R	12:00-12:50P	DANCE 103		20			4.0						
				180-004-230	QIZ	2J	R			R	3:00- 3:50P	BUNCHE 3178		20			4.0						
				180-004-231	QIZ	2K	F			F	10:00-10:50A	BUNCHE 3157		20			4.0						
				180-004-232	QIZ	2L	T			T	3:00- 3:50P	KINSEY 184		20			4.0						
				180-004-233	QIZ	2M	R			R	4:00- 4:50P	BUNCHE 2168		20			4.0						
				180-004-234	QIZ	2N	F			F	1:00- 1:50P	BUNCHE 3150		20			4.0						
				2	PRIN OF ECONOMICS	N		-----	LEC	1		MWF	10:00-10:50A	ROLFE 1200	HOOKS, L.M.	280	03		0.0				
								180-008-201	QIZ	1A	M			M	3:00- 3:50P	BUNCHE 1221A		20			4.0		
								180-008-202	QIZ	1B	M			M	12:00-12:50P	PUB POL 2278		20			4.0		
								180-008-203	QIZ	1C	M			M	11:00-11:50A	ROLFE 3112		20			4.0		
180-008-204	QIZ	1D	T							T	1:00- 1:50P	DANCE 105		20			4.0						
180-008-205	QIZ	1E	W							W	9:00- 9:50A	BUNCHE A152		20			4.0						
180-008-206	QIZ	1F	R							R	1:00- 1:50P	BUNCHE 1221A		20			4.0						
180-008-207	QIZ	1G	M							M	9:00- 9:50A	BUNCHE 2156		20			4.0						
180-008-208	QIZ	1H	F							F	9:00- 9:50A	BUNCHE 2156		20			4.0						
180-008-209	QIZ	1I	F							F	12:00-12:50P	BUNCHE 3117		20			4.0						
180-008-210	QIZ	1J	W							W	2:00- 2:50P	PUB POL 2242		20			4.0						
180-008-211	QIZ	1K	W							W	3:00- 3:50P	PUB POL 2232		20			4.0						
180-008-212	QIZ	1L	M							M	12:00-12:50P	DODD 178		20			4.0						
180-008-213	QIZ	1M	F							F	9:00- 9:50A	BUNCHE 3156		20			4.0						
180-008-214	QIZ	1N	F							F	11:00-11:50A	BUNCHE 1221A		20			4.0						
-----	LEC	2	TR					3:30- 4:45P	FOWLER A103B	MCDEVITT, E.P.	280	16			0.0								
180-008-221	QIZ	2A	R							R	2:00- 2:50P	ROLFE 3115		20			4.0						
180-008-222	QIZ	2B	R							R	5:00- 5:50P	BUNCHE 3288		20			4.0						
180-008-223	QIZ	2C	T							T	5:00- 5:50P	BUNCHE A152		20			4.0						
180-008-224	QIZ	2D	T							T	5:00- 5:50P	BUNCHE 2160		20			4.0						
180-008-225	QIZ	2E	T							T	1:00- 1:50P	BUNCHE 1221A		20			4.0						
180-008-226	QIZ	2F	W							W	12:00-12:50P	PUB POL 2278		20			4.0						
180-008-227	QIZ	2G	W							W	1:00- 1:50P	BUNCHE 3153		20			4.0						
180-008-228	QIZ	2H	W							W	2:00- 2:50P	ROLFE 3135		20			4.0						
180-008-229	QIZ	2I	W							W	3:00- 3:50P	PUB POL 1278		20			4.0						
180-008-230	QIZ	2J	F							F	10:00-10:50A	BUNCHE 3170		20			4.0						
180-008-231	QIZ	2K	W							W	9:00- 9:50A	BUNCHE 1221A		20			4.0						
180-008-232	QIZ	2L	T							T	8:00- 8:50A	BUNCHE A152		20			4.0						
180-008-233	QIZ	2M	F							F	9:00- 9:50A	BUNCHE 3153		20			4.0						
180-008-234	QIZ	2N	F							F	10:00-10:50A	BUNCHE 3143		20			4.0						
11	MICROECONOMC THEORY	Y						-----	LEC	1		TR	8:00- 9:15A	DODD 147	SHIN, K.H.	200	11		4.0				
								180-052-201	DIS	1A	T			T	4:00- 4:50P	BUNCHE 3123		25			0.0		
								180-052-202	DIS	1B	M			M	2:00- 2:50P	BUNCHE 3211		25			0.0		
								180-052-203	DIS	1C	T			T	12:00-12:50P	PUB POL 2242		25			0.0		
				180-052-204	DIS	1D	T			T	4:00- 4:50P	BUNCHE 2168		25			0.0						
				180-052-205	DIS	1E	W			W	2:00- 2:50P	BUNCHE 3211		25			0.0						
				180-052-206	DIS	1F	R			R	12:00-12:50P	BUNCHE 3211		25			0.0						
				180-052-207	DIS	1G	F			F	9:00- 9:50A	PUB POL 2333		25			0.0						
				180-052-208	DIS	1H	W			W	10:00-10:50A	BUNCHE 3211		25			0.0						
				-----	LEC	2	TR	9:30-10:45A	MS 4000A	BANKS,	200	12		4.0									
				180-052-221	DIS	2A	M			M	12:00-12:50P	PUB POL 2242		25			0.0						
				180-052-222	DIS	2B	R			R	8:00- 8:50A	KINSEY 184		25			0.0						
				180-052-223	DIS	2C	T			T	4:00- 4:50P	KINSEY 346		25			0.0						
				180-052-224	DIS	2D	R			R	3:00- 3:50P	BUNCHE 3211		25			0.0						
				180-052-225	DIS	2E	T			T	3:00- 3:50P	BUNCHE 3211		25			0.0						
				180-052-226	DIS	2F	T			T	8:00- 8:50A	KINSEY 184		25			0.0						
				180-052-227	DIS	2G	W			W	9:00- 9:50A	BUNCHE 3211		25			0.0						
				180-052-228	DIS	2H	R			R	4:00- 4:50P	KINSEY 230		25			0.0						
				M40	INTRO-STATIS MTHDS	N		-----	LEC	1		MWF	10:00-10:50A	PUB POL 1234	SCHOENBERG, F.R.	30	03		4.0				
								SAME AS : STATS M11															
								180-150-201	DIS	1A	T			T	2:00- 2:50P	BOELTER 5420		10			0.0		
								180-150-202	DIS	1B	T			T	4:00- 4:50P	MS 5128		10			0.0		
180-150-203	DIS	1C	R							R	2:00- 2:50P	GEOLOGY 4660		10			0.0						
180-150-220	LEC	2	MWF					11:00-11:50A	ROYCE 190	STRAND, M.J.	30	04		4.0									
180-150-221	LEC	2A	R							R	4:00- 4:50P	MS 5128		10			4.0						
180-150-222	LEC	2B	T							T	12:00-12:50P	ROLFE 3115		10			4.0						
180-150-223	LEC	2C	R							R	3:00- 3:50P	MS 5137		10			4.0						
101	MICROECONOMC THEORY	Y	Y					-----	LEC	1		TR	8:00- 9:15A	ROLFE 1200	ZAME, W.R.	200	11		4.0				
				180-346-201	DIS	1A	T			T	3:00- 3:50P	ROYCE 162		20			0.0						

IMPACTED COURSE for L&S students: Economics 101

Winter 2000 Class Listings

ECONOMICS / 75

CATALOG NUMBER	COURSE TITLE	ENF REQ	IM ID NUMBER	CLS TYP	SEC	FEE	DAYS	TIME	BUILDING/ ROOM	INSTRUCTOR	ENRL CAP	XC	CR TP	UNITS
		Y	180-346-202	DIS	1B		T	5:00- 5:50P	BUNCHE 2181		20			0.0
		Y	180-346-203	DIS	1C		R	1:00- 1:50P	BUNCHE 3164		20			0.0
		Y	180-346-204	DIS	1D		R	2:00- 2:50P	BUNCHE 3211		20			0.0
		Y	180-346-205	DIS	1E		R	3:00- 3:50P	PUB POL 2242		20			0.0
		Y	180-346-206	DIS	1F		T	12:00-12:50P	BUNCHE 3211		20			0.0
		Y	180-346-207	DIS	1G		W	2:00- 2:50P	BUNCHE 3170		20			0.0
		Y	180-346-208	DIS	1H		W	3:00- 3:50P	PUB POL 2238		20			0.0
		Y	180-346-209	DIS	1I		TBA				20			0.0
		Y	180-346-210	DIS	1J		TBA				20			0.0
		Y	-----	LEC	2		TR	2:00- 3:15P	ROLFE 1200	MURPHY, G.G.	180	15		4.0
		Y	180-346-221	DIS	2A		T	4:00- 4:50P	PUB POL 2242		18			0.0
		Y	180-346-222	DIS	2B		R	4:00- 4:50P	BUNCHE 2156		18			0.0
		Y	180-346-223	DIS	2C		R	5:00- 5:50P	BUNCHE 3123		18			0.0
		Y	180-346-224	DIS	2D		W	12:00-12:50P	PUB POL 1337		18			0.0
		Y	180-346-225	DIS	2E		W	2:00- 2:50P	BUNCHE 3164		18			0.0
		Y	180-346-226	DIS	2F		T	5:00- 5:50P	BUNCHE 2168		18			0.0
		Y	180-346-227	DIS	2G		F	9:00- 9:50A	BUNCHE 1221A		18			0.0
		Y	180-346-228	DIS	2H		W	3:00- 3:50P	BUNCHE 3153		18			0.0
		Y	180-346-229	DIS	2I		TBA				18			0.0
		Y	180-346-230	DIS	2J		TBA				18			0.0
IMPACTED COURSE for L&S students: Economics 102														
102	MACRO ECON THEORY	Y	-----	LEC	1		TR	8:00- 9:15A	BUNCHE 2209A	AZARIADIS, C.	120	11		4.0
		Y	180-364-201	QIZ	1A		M	3:00- 3:50P	BUNCHE 3211		30			0.0
		Y	180-364-202	QIZ	1B		W	12:00-12:50P	PUB POL 2242		30			0.0
		Y	180-364-203	QIZ	1C		T	2:00- 2:50P	BUNCHE 3153		30			0.0
		Y	180-364-204	QIZ	1D		R	12:00-12:50P	PUB POL 1337		30			0.0
		Y	-----	LEC	2		TR	9:30-10:45A	ROYCE 190	OHANIAN, L.	120	12		4.0
		Y	180-364-211	QIZ	2A		T	12:00-12:50P	PUB POL 1337		30			0.0
		Y	180-364-212	QIZ	2B		R	12:00-12:50P	PUB POL 2242		30			0.0
		Y	180-364-213	QIZ	2C		T	2:00- 2:50P	BUNCHE 3211		30			0.0
		Y	180-364-214	QIZ	2D		R	3:00- 3:50P	DODD 178		30			0.0
		Y	-----	LEC	3		TR	11:00-12:15P	ROYCE 190	OHANIAN, L.	120	13		4.0
		Y	180-364-221	QIZ	3A		T	2:00- 2:50P	PUB POL 1323		30			0.0
		Y	180-364-222	QIZ	3B		T	3:00- 3:50P	BUNCHE 3153		30			0.0
		Y	180-364-223	QIZ	3C		R	3:00- 3:50P	DODD 154		30			0.0
		Y	180-364-224	QIZ	3D		R	4:00- 4:50P	BUNCHE 1221A		30			0.0
103	INTRO-ECONOMETRICS	Y	-----	LEC	1		TR	9:30-10:45A	DODD 175	THOMAS, D.	80	12		5.0
			180-374-201	DIS	1A		T	1:00- 1:50P	PUB POL 2035H		20			0.0
			180-374-202	DIS	1B		T	3:00- 3:50P	PUB POL 2035H		20			0.0
			180-374-203	DIS	1C		W	2:00- 2:50P	PUB POL 2035H		20			0.0
			180-374-204	DIS	1D		R	1:00- 1:50P	PUB POL 2035H		20			0.0
Economics 106 is limited to SENIOR business economics majors on the first telephone enrollment pass. Other business economics majors may enroll during the second enrollment pass.														
106	TOPCS-BUSINESS ECON	Y	180-413-200	LEC	1		TR	9:30-10:45A	BUNCHE 2160	CORTS, K.S.	30	12		4.0
RESTRICT: BUSINESS/ECON MAJORS														
107	HIST OF ECON THEORY	Y	180-421-200	LEC	1		MWF	2:00- 2:50P	DICKSON 2160E	MURPHY, G.G.	200	07		4.0
112	POLICIES-ECON DEV	Y	180-457-200	LEC	1		TR	2:00- 3:15P	BUNCHE 2209A	LAL, D.K.	150	15		4.0
120	URBAN®IONAL ECON	Y	180-475-200	LEC	1		TR	3:30- 4:45P	DODD 146	HIRSCH, W.Z.	60	16		4.0
130	PUBLIC FINANCE	Y	-----	LEC	1		TR	8:00- 9:15A	PUB POL 1246	MCGARRY, K.M.	100	11		4.0
			180-502-201	DIS	1A		T	12:00-12:50P	BUNCHE 3175		50			0.0
			180-502-202	DIS	1B		R	3:00- 3:50P	ROLFE 3126		50			0.0
			-----	LEC	2		TR	9:30-10:45A	PUB POL 1246	MCGARRY, K.M.	100	12		4.0
			180-502-211	DIS	2A		T	3:00- 3:50P	ROLFE 3126		50			0.0
			180-502-212	DIS	2B		R	12:00-12:50P	BUNCHE 3175		50			0.0
M136	ECON MDL-POL CNFLCT	Y	180-554-200	SEM	1		W	2:00- 4:50P	BUNCHE 3157	HIRSHLEIFER, J.	10	09		4.0
SAME AS : POL SCI M106														
RESTRICT: INSTRUCTOR CONSENT														
142	PROBLSTC MICROECON	Y	180-582-200	LEC	1		TR	11:00-12:15P	BUNCHE 3170	BENARDO, A.	35	13		4.0
147A	INTRO-ECONOMETRICS	Y	-----	LEC	1		TR	2:00- 3:15P	PUB POL 2232	DWYER, M.J.	50	15		4.0
			180-637-201	DIS	1A		T	4:00- 4:50P	BUNCHE 3211		25			0.0
			180-637-202	DIS	1B		R	4:00- 4:50P	BUNCHE 3211		25			0.0
150	WAGE THEORY	Y	180-646-200	LEC	1		MWF	1:00- 1:50P	PUB POL 1246	DEVEREUX, P.J.	90	06		4.0
160	MONEY AND BANKING	Y	180-673-200	LEC	1		TR	3:30- 4:45P	ROLFE 1200	BAIM, D.	200	16		4.0
170	MONOPOLY&COMPETITN	Y	180-710-200	LEC	1		TR	11:00-12:15P	DODD 161	WILLIAMS, D.L.	90	13		4.0
171	IND ORG-THEOR&TCTCS	Y	180-718-200	LEC	1		TR	8:00- 9:15A	DODD 161	GRIFFITH, R.S.	90	11		4.0
172	ANLY-LAWS&LEGL INST	Y	180-745-200	LEC	1		MWF	2:00- 2:50P	PUB POL 1246	THOMPSON, E.A.	80	07		4.0
Economics 173 is limited to SENIOR business economics majors on the first telephone enrollment pass. Other business economics majors may enroll during the second enrollment pass.														
173	CENTRALIZED MARKETS	Y	180-748-200	LEC	1		TR	2:00- 3:15P	PUB POL 2250	BATCHELDER, R.W.	50	15		4.0
RESTRICT: BUSINESS/ECON MAJORS														
Economics 174 is limited to SENIOR business economics majors on the first telephone enrollment pass. Other business economics majors may enroll during the second enrollment pass.														
174	ORGNZTN OF THE FIRM	Y	180-751-200	LEC	1		MW	8:00- 9:20A	DODD 146	GALLES, G.M.	50	01		4.0
RESTRICT: BUSINESS/ECON MAJORS														
Economics 184 is limited to SENIOR business economics majors on the first telephone enrollment pass. Other business economics majors may enroll during the second enrollment pass.														
184	ENTRPRS&ENTRPRNR-US	N	180-802-200	LEC	1		TR	8:00- 9:15A	PUB POL 2214	SOKOLOFF, K.L.	50	11		4.0
RESTRICT: BUSINESS/ECON MAJORS														
188E	APPLICATN ECON THRY	N	180-876-200	SEM	1		TR	2:00- 3:15P	BUNCHE 2249	TAVARES, J.A.	20	30	G	4.0
RESTRICT: INSTRUCTOR CONSENT														
Economics 188E: Macroeconomics and Politics														
188F	APPLICATN ECON THRY	N	180-877-200	SEM	1		MW	12:30- 1:45P	BUNCHE 2249	YELLEN, E.	16	30	G	4.0
RESTRICT: INSTRUCTOR CONSENT														
Economics 188F: The Trading Game														
188G	APPLICATN ECON THRY	N	180-878-200	SEM	1		MW	10:00-11:30A	BUNCHE 2249	GRETSKY	20	30	G	4.0
RESTRICT: INSTRUCTOR CONSENT														
Economics 188G: Mathematical Finance I														
191	INTERNTL TRADE THRY	Y	-----	LEC	1		MWF	8:00- 8:50A	PUB POL 1222	SWANSON, R.B.	80	01		4.0
			180-817-201	DIS	1A		W	12:00-12:50P	PUB POL 2232		40			0.0
			180-817-202	DIS	1B		F	9:00- 9:50A	BUNCHE 3170		40			0.0
			-----	LEC	2		MWF	11:00-11:50A	PUB POL 1234	SWANSON, R.B.	80	04		4.0
			180-817-211	DIS	2A		M	3:00- 3:50P	BUNCHE 3156		40			0.0
			180-817-212	DIS	2B		W	4:00- 4:50P	BUNCHE 3156		40			0.0

CATALOG NUMBER	COURSE TITLE	ENF REQ	IM ID NUMBER	CLS TYP	SEC	FEE	DAYS	TIME	BUILDING/ ROOM	INSTRUCTOR	ENRL CAP	XC	CR TP	UNITS
192	INTERNATNL FINANCE	Y	-----	LEC 1			TR	2:00- 3:15P	PUB POL 1246	LAHIRI, A.	80	15		4.0
			180-826-201	DIS 1A			T	12:00-12:50P	BUNCHE 3156		40			0.0
			180-826-202	DIS 1B			R	4:00- 4:50P	ROLFE 3126		40			0.0
			-----	LEC 2			TR	11:00-12:15P	PUB POL 1246	BELLETTINI,	80	13		4.0
			180-826-211	DIS 2A			T	3:00- 3:50P	GEOLOGY 4660		40			0.0
			180-826-212	DIS 2B			R	4:00- 4:50P	KINSEY 365		40			0.0
193	INTRNATNL AREA STDS	N	180-829-201	SEM 1			TR	9:30-10:45A	BUNCHE 8349	VEGH, C.A.	20	12		4.0
			RESTRICT: INSTRUCTOR CONSENT											
			180-829-202	SEM 2			TR	9:30-10:45A	BUNCHE 8357	LAHIRI, A.	20	12		4.0
			RESTRICT: INSTRUCTOR CONSENT											
			180-829-203	SEM 3			TR	9:30-10:45A	BUNCHE	TORNELL, A.	20	12		4.0
			RESTRICT: INSTRUCTOR CONSENT											
195H	HONORS THESIS SEM	N	180-836-200	SEM 1			TBA			ROSENTHAL, J.	20	30		4.0
			RESTRICT: INSTRUCTOR CONSENT											
201B	GAME THRY&INFO ECON	N	580-060-200	LEC 1			TR	10:00-11:50A	DODD 146	ZAME, W.R.	70	13		4.0
							F	10:00-11:50A	PUB POL 2214					
			RESTRICT: ECONOMICS GRADUATE STUDENTS											
202B	BUSINESS CYCLES	N	580-010-200	LEC 1			MW	1:00- 2:50P	DODD 146	HANSEN, G.D.	70	06		4.0
							F	12:00- 1:50P	DODD 146					
			RESTRICT: ECONOMICS GRADUATE STUDENTS											
203B	SINGLE EQUATN MODLS	N	580-022-200	LEC 1			TR	1:30- 2:50P	DODD 146	KYRIAZIDOU, E.	70	15		4.0
							F	2:00- 3:50P	DODD 146					
			RESTRICT: ECONOMICS GRADUATE STUDENTS											
204A	APPLIC OF ECON THRY	N	580-031-200	LEC 1			TR	2:00- 3:15P	BUNCHE A162	TORNELL, A.	16	15		4.0
			RESTRICT: ECONOMICS GRADUATE STUDENTS											
204H	APPLIC OF ECON THRY	N	580-039-200	LEC 1			TBA			CAMERON, T.A.	20	30		4.0
			RESTRICT: ECONOMICS GRADUATE STUDENTS											
M204M	PHARMCTCL ECON&PLCY	N	580-047-200	SEM 1			R	4:30- 6:50P	HLTHSCI	COMANOR, W.S.	20	30	T2	1.0
			SAME AS : HLT SER M204B											
			RESTRICT: ECONOMICS GRADUATE STUDENTS											
205	ECONOMIC MODELING	N	580-043-200	LEC 1			F	9:00-11:50A	BUNCHE 2173	AOKI, M.	16	03		4.0
			RESTRICT: ECONOMICS GRADUATE STUDENTS											
211B	UNCRNTY&INFO&GAMES	N	580-071-200	LEC 1			TR	2:00- 3:15P	BUNCHE 1221A	CAI, H.	30	15		4.0
			RESTRICT: ECONOMICS GRADUATE STUDENTS											
212A	SEARCH THEORY	N	580-077-200	LEC 1			TR	12:30- 1:45P	BUNCHE A152	BENNARDO,	16	14		4.0
			RESTRICT: ECONOMICS GRADUATE STUDENTS											
218B	SEM-ECONOMIC THEORY	N	580-110-200	SEM 1			T	4:00- 4:50P	ROLFE 2106	CAI, H.	12	30	SU	4.0
			RESTRICT: ECONOMICS GRADUATE STUDENTS											
219B	ECON THRY&MATH ECON	N	580-113-200	LEC 1			R	3:30- 4:50P	BUNCHE 2249	CAI, H.	40	30	SU	4.0
			RESTRICT: ECONOMICS GRADUATE STUDENTS											
228B	SEM-MONETARY ECON	N	580-167-200	SEM 1			TBA			THE STAFF	20	30	SU	4.0
			RESTRICT: ECONOMICS GRADUATE STUDENTS											
229B	WKSHP-MONETARY ECON	N	580-173-200	LEC 1			M	3:30- 4:50P	BUNCHE 2160	AZARIADIS, C.	40	30	SU	4.0
			RESTRICT: ECONOMICS GRADUATE STUDENTS											
231B	SYSTEM MODELS	N	580-188-200	LEC 1			MW	1:00- 2:30P	BUNCHE 1221A	DWYER, M.J.	24	06		4.0
			RESTRICT: ECONOMICS GRADUATE STUDENTS											
232D	TOPICS-ECONOMETRICS	N	580-196-200	LEC 1			M	11:00-12:30P	KINSEY 94	KYRIAZIDOU, E.	16	05		4.0
							F	12:00- 1:30P	PUB POL 2292					
			RESTRICT: ECONOMICS GRADUATE STUDENTS											
239B	WRKSHP-ECONOMETRICS	N	580-235-200	LEC 1			R	4:00- 5:30P	BUNCHE 2160	IMBENS, G.W.	40	16	SU	4.0
			RESTRICT: ECONOMICS GRADUATE STUDENTS											
242	ECON HIST OF THE US	N	580-254-200	LEC 1			TR	11:00-12:50P	BUNCHE 2249	SOKOLOFF, K.L.	24	13		4.0
			RESTRICT: ECONOMICS GRADUATE STUDENTS											
249B	HIST-ENTRPRNRSHSP-US	N	580-323-200	LEC 1			W	2:00- 3:30P	BUNCHE 9383	SOKOLOFF, K.L.	20	30	SU	4.0
			RESTRICT: ECONOMICS GRADUATE STUDENTS											
251A	THEORY&POLCY-TAXATN	N	580-331-200	LEC 1			TRF	9:00-10:50A	BUNCHE 2249	HARBERGER, A.C.	20	12		4.0
			RESTRICT: ECONOMICS GRADUATE STUDENTS											
261B	LABOR ECONOMICS II	N	580-377-200	LEC 1			MW	9:00-10:50A	BUNCHE 9383	DEVEREUX, P.J.	24	30		4.0
			RESTRICT: ECONOMICS GRADUATE STUDENTS											
268B	SEM-LABOR&POPULATN	N	580-413-200	SEM 1			W	12:00-12:50P	KINSEY 289	YELLOWITZ, A.S.	20	30	SU	4.0
			RESTRICT: ECONOMICS GRADUATE STUDENTS											
269B	WORKSHOP-LABOR ECON	N	580-421-200	LEC 1			T	3:30- 4:50P	BUNCHE 9383	CURRIE, J.	20	30	SU	4.0
			RESTRICT: ECONOMICS GRADUATE STUDENTS											
271B	IND ORG&PRC PLC®	N	580-428-200	LEC 1			W	3:00- 5:50P	BUNCHE 1221A	DEMSETZ, H.	24	09		4.0
			RESTRICT: ECONOMICS GRADUATE STUDENTS											
278B	INDSTRAL ORGN®LTN	N	580-473-200	SEM 1			F	1:30- 2:50P	BUNCHE 9383	LESLIE, P.	24	30	SU	4.0
			RESTRICT: ECONOMICS GRADUATE STUDENTS											
279B	WRKSHP-BUSINESS ORG	N	580-479-200	LEC 1			M	1:30- 2:50P	BUNCHE 9383	LESLIE, P.	40	30	SU	4.0
			RESTRICT: ECONOMICS GRADUATE STUDENTS											
281B	INTERNATNL FINANCE	N	580-488-200	LEC 1			T	5:00- 7:50P	BUNCHE 3123	VEGH, C.A.	24	20		4.0
			RESTRICT: ECONOMICS GRADUATE STUDENTS											
285B	WRKSHP-INTRNTL ECON	N	580-511-200	LEC 1			W	3:30- 4:50P	BUNCHE 2160	LAMBERTINI, L.	40	09	SU	4.0
			RESTRICT: ECONOMICS GRADUATE STUDENTS											
286A	ECON DEVELOPMENT	N	580-515-200	LEC 1			F	3:00- 5:50P	BUNCHE 2150	LAL, D.K.	16	30		4.0
			RESTRICT: ECONOMICS GRADUATE STUDENTS											
288B	INTRNTL&DEVELP ECON	N	580-527-200	SEM 1			R	12:30- 1:50P	ROLFE 3106	VEGH, C.A.	24	30	SU	4.0
			RESTRICT: ECONOMICS GRADUATE STUDENTS											
375	TCHNG APRNTC PRCTCM	N	580-600-206	SEM 6			UNSCHE			ZAME, W.R.	20	30	SU	1.0- 4.0
495	TCHING-COLLEGE ECON	N	580-775-200	SEM 1			UNSCHE			LAHIRI, A.	20	30	SU	2.0
			RESTRICT: ECONOMICS GRADUATE STUDENTS											

EDUCATION

For department consent, go to Moore 1009. Education minors will receive first priority for M102.

M102	MEX-AM&THE SCHOOLS	N	183-348-200	LEC 1			M	5:00- 8:50P	MOORE 3320	SOLORZANO, D.G.	20	20		4.0
			SAME AS : CHICANO M102											
			RESTRICT: DEPARTMENT CONSENT											

For department consent, go to Moore 1009. Education minors will receive first priority for 125A.

Winter 2000 Class Listings

CATALOG NUMBER	COURSE TITLE	ENF REQ	IM ID NUMBER	CLS TYP	SEC	FEE	DAYS	TIME	BUILDING/ ROOM	INSTRUCTOR	ENRL CAP	XC	CR TP	UNITS
125A	EXCPTNL INDIVIDUALS	N	183-457-200	LEC	1		MW	9:00-10:50A	MOORE 3140	REIN, R.P.	30	30		4.0
			RESTRIC: DEPARTMENT CONSENT											
			183-457-201	LEC	2		MW	9:00-10:50A	MOORE 1048	HODAPP, R.M.	20	02		4.0
M148	WOMEN IN HIGHER ED	N	183-588-200	LEC	1		M	1:00- 4:50P	PUB POL 2238	ASTIN, H.S.	10	05		4.0
			SAME AS : WOM STD M148											
181B	K-12 IN US PUBLIC ED	N	183-788-200	LEC	1		M	1:00- 3:50P	MOORE 3320	BRUNO, J.E.	20	05	G	4.0
			To be enrolled in 190, students must be enrolled in Education 193A, 193B, 193C, or 193D.											
190	CMNTY SRVC LEARNING	N	183-842-200	LEC	1		M	1:00- 2:50P	FRANZ 1178	ANDERSON, E.C.	200	05	G	2.0
			For department consent, go to Moore 1009. Education minors will receive first priority for 191B.											
191B	ISSUES IN EDUC-HIST	N	183-845-200	LEC	1		W	1:00- 4:50P	MOORE 1048	COHEN, S.	20	30		4.0
			RESTRIC: DEPARTMENT CONSENT											
C191C	ECONOMICS-EDUCATION	N	183-846-200	LEC	1		R	1:00- 4:50P	MS 3915G	JAMISON, D.T.	20	16		4.0
191G	ADOLESCNT PSYCHOSOC	N	183-851-200	LEC	1		R	1:00- 4:50P	MOORE 3140	SKAGER, R.W.	30	30		4.0
			Education 191G: Psychosocial Development: Problems and Potentialities											
191H	EDUCATION AND LAW	N	183-852-200	LEC	1		WF	11:00-12:50P	MOORE 1048	BIEGEL, S.	30	30		4.0
192E	EVAL-PEER TEACHING	Y	183-857-200	LEC	1		T	2:00- 3:50P	MOORE 1003	BARBEE, B.L.	20	15		4.0
			RESTRIC: INSTRUCTOR CONSENT											
			183-857-201	LEC	2		W	3:00- 5:50P	MOORE 3021	TRENT, J.W.	20	30		4.0
			RESTRIC: INSTRUCTOR CONSENT											
			183-857-202	LEC	3		W	1:00- 2:50P	OFF CAM	ANDERSON, E.C.	10	30		4.0
			RESTRIC: INSTRUCTOR CONSENT											
193A	LINCS	Y	183-860-201	DIS	1		R	9:00-10:50A	MOORE 2120	ANDERSON, E.C.	40	12	G	4.0
193B	CBOP	Y	183-861-202	DIS	1		M	11:00-12:50P	MOORE 2120	ANDERSON, E.C.	40	05	G	4.0
			183-861-203	DIS	2		M	3:00- 4:50P	MOORE 2120	ANDERSON, E.C.	40	08	G	4.0
			183-861-204	DIS	3		M	5:00- 6:50P	MOORE 2120	ANDERSON, E.C.	40	20	G	4.0
			Discussion 1 of Education 193C will NOT enroll Jump start students.											
193C	AMERICA READS	Y	183-862-205	DIS	1		R	9:00-10:50A	MOORE 3320	TUCKER, E.	40	12	G	4.0
			Discussion 2 of Education 193C will enroll Jump start students.											
			183-862-206	DIS	2		R	11:00-12:50P	MOORE 3140	BAILIS, P.G.	40	14	G	4.0
193D	COMMUNITY SERVICE	Y	183-863-206	DIS	1		T	11:00-12:50P	MOORE 3140	ANDERSON, E.C.	40	13	G	4.0
193E	PEER COUNSELING	Y	183-864-207	DIS	1		R	3:00- 4:50P	MOORE 1048	TRENT, J.W.	40	16	G	4.0
			RESTRIC: INSTRUCTOR CONSENT											
			For Education 194B, some fieldwork is required.											
194B	CULT&GENDR&HUMN DEV	N	183-571-200	LEC	1		TR	9:00-10:50A	MOORE 3140	GUTIERREZ, K.D.	20	12	G	6.0- 8.0
197F	ED-EXCPTNL INDIVDLS	N	183-889-200	LEC	1		W	2:00- 2:50P	MOORE 3021	REIN, R.P.	10	30		4.0
			RESTRIC: INSTRUCTOR CONSENT											
197G	ED-EXCPTNL INDIVDLS	N	183-891-200	LEC	1		W	2:00- 2:50P	MOORE 3021	REIN, R.P.	10	30		4.0
			RESTRIC: INSTRUCTOR CONSENT											
200A	HISTRCL RSCH&WRITNG	N	583-005-200	LEC	1		T	1:00- 4:50P	MOORE 2137	COHEN, S.	20	30		4.0
			RESTRIC: GRADUATE STUDENTS											
206A	PHIL-EDUC-INTRODUCTN	N	583-073-200	LEC	1		T	5:00- 8:50P	MOORE 2016	KELLNER, D.M.	20	30		4.0
			RESTRIC: GRADUATE STUDENTS											
209A	HIST OF HIGHER EDUC	N	583-109-200	LEC	1		MR	11:00-12:50P	MOORE 2137	COHEN, A.M.	28	20	G	4.0
			RESTRIC: GRADUATE STUDENTS											
211A	MEASUREMENT IN EDUC	Y	583-135-200	LEC	1		R	6:00- 9:50P	SLICHTR 2834	WINTERS, L.	15	24		4.0
			RESTRIC: GRADUATE STUDENTS											
211C	ITEM RESPNS THEORY	Y	583-139-200	LEC	1		TBA			THE STAFF	20	20		4.0
			RESTRIC: GRADUATE STUDENTS											
212B	MOTVN&AFFCT-ED PROC	Y	583-148-200	LEC	1		M	9:00-12:50P	MOORE 3030	STIPEK, D.J.	16	30		4.0
			RESTRIC: GRADUATE STUDENTS											
216	CNSL MDLS-CRS-CLTRL	N	583-176-200	LEC	1		W	9:00-12:50P	MOORE 3320	TIDWELL-BOUCHEREAU	25	02		4.0
			RESTRIC: GRADUATE STUDENTS											
220B	INQUIRY-SCHOOLING	N	583-204-200	LEC	1		W	5:00- 8:50P	KINSEY 289	ERICKSON, F.D.	20	20		4.0
			RESTRIC: GRADUATE STUDENTS											
221	CMPTR ANLY-EMPRC DT	Y	583-209-200	LEC	1		W	1:00- 4:50P	MOORE 3320	SAX, L.J.	15	06		4.0
			RESTRIC: GRADUATE STUDENTS											
222B	DSGN ISS-NTRLST RSH	N	583-214-200	LEC	1		TBA			FRETZ, R.	30	20		4.0
			RESTRIC: GRADUATE STUDENTS											
227C	RSH BHVR&SOC CHRST	N	583-236-200	LEC	1		T	1:00- 4:50P	MOORE 3320	KASARI, C.L.	0	15		4.0
			RESTRIC: GRADUATE STUDENTS											
229	SEM-URBAN SCHOOLING	N	583-255-200	SEM	1		T	5:00- 8:50P	MOORE 2137	MCLAREN, P.L.	20	30	G	4.0
			RESTRIC: GRADUATE STUDENTS											
			Education 229, seminar 1: Revolutionary Pedagogy: Che Guevara, Paulo Freire, and the Politics of Education											
			583-255-201	SEM	2		W	5:00- 8:50P	MOORE 1003	VALADEZ, C.M.	20	30	G	4.0
			RESTRIC: GRADUATE STUDENTS											
			583-255-202	SEM	3		TBA		OFF CAM	KOURILSKY, M.	15	20	G	4.0
			RESTRIC: INSTRUCTOR CONSENT											
			583-255-203	SEM	4		W	1:00- 4:50P	MOORE	IMBENS-BAILEY, A.	20	06	G	4.0
			RESTRIC: GRADUATE STUDENTS											
			Education 230B is a two-part course and must be taken with 230C, offered in the spring.											
230B	LINEAR STAT MODELS	N	583-240-200	LEC	1		TR	3:00- 4:50P	MOORE 2120	ENDER, P.	45	30	T1	4.0
			RESTRIC: EDUCATION, SPECIAL ED MAJORS											
			583-240-201	LEC	2		W	9:00-12:50P	MOORE 2120	WEBB, N.M.	45	30	T1	4.0
			RESTRIC: EDUCATION, SPECIAL ED MAJORS											
231D	ADV QUANT MDLS-RSCH	Y	583-271-200	LEC	1		TR	3:00- 4:50P	MOORE 3021	THUM, Y.M.	20	16	G	4.0
			RESTRIC: GRADUATE STUDENTS											
233A	PROFESSIONL WRITING	N	583-267-200	LEC	1					IRACE, K.O.	20	20	G	4.0
			RESTRIC: GRADUATE STUDENTS											
239	ORGAN&GOVRNC-ED SYS	N	583-273-200	LEC	1		W	9:00-12:50P	MOORE 3021		20	02		4.0
C244	ECONOMICS-EDUCATION	N	583-321-200	LEC	1		M	9:00-12:50P	MOORE 1003	JAMISON, D.T.	20	01		4.0
			RESTRIC: GRADUATE STUDENTS											
250B	TOPCL ISS-HIGHER ED	N	583-348-200	LEC	1		T	9:00-12:50P	MOORE 1048	COHEN, A.M.	15	30	G	4.0
			RESTRIC: GRADUATE STUDENTS											
253B	SEM AFRICAN EDUC	N	583-389-200	SEM	1		W	1:00- 4:50P	MOORE 2016	EYANGO, V.M.	20	06		4.0
			RESTRIC: GRADUATE STUDENTS											
258A	SEM PROB-INSTR RSH	N	583-427-200	SEM	1		M	1:00- 4:50P	MOORE 2016	DORR, A.	20	05		4.0
			RESTRIC: GRADUATE STUDENTS											

Check <http://www.registrar.ucla.edu/schedule> for daily updates

CATALOG NUMBER	COURSE TITLE	ENF REQ	IM ID NUMBER	CLS TYP	SEC	FEE	DAYS	TIME	BUILDING/ ROOM	INSTRUCTOR	ENRL CAP	XC	CR TP	UNITS
263	SEMINAR-HIGHER EDUC	N	583-478-200	SEM 1			M	1:00- 4:50P	MS 3915D	CHANG, M.J.	20	30		4.0
				RESTRIC: GRADUATE STUDENTS										
273B	SOCIAL FOUNDATNS-ED	N	583-509-200	SEM 1			M	5:00- 8:50P	MOORE 3030	SMITH-MADDOX, R.P.	20	20	G	4.0
				RESTRIC: GRADUATE STUDENTS										
Education 273B: Education in a Diverse Society														
274	RSCH AFTR EURCNTRSM	N	583-504-200	LEC 1			M	1:00- 4:50P	MOORE 3140	HARDING, S.	20	05	G	4.0
				RESTRIC: GRADUATE STUDENTS										
283	MLTCLTR&PSTCLNL WLD	N	583-483-200	LEC 1			T	1:00- 4:50P	MOORE 3030	HARDING, S.	20	15	G	4.0
				RESTRIC: GRADUATE STUDENTS										
288	RESEARCH APPRENTICE	N	583-565-201	DIS 1			TBA			BAKER, E.L.	10	30	SU	2.0
				RESTRIC: INSTRUCTOR CONSENT										
			583-565-202	DIS 2			W	6:00- 9:50P	KINSEY 94	BRUNO, J.E.	10	30	SU	2.0
				RESTRIC: INSTRUCTOR CONSENT										
			583-565-203	DIS 3			TBA			COHEN, A.M.	10	30	SU	2.0
				RESTRIC: INSTRUCTOR CONSENT										
			583-565-204	DIS 4			R	11:00-12:50P	MOORE 2320	DORR, A.	10	30	SU	2.0
				RESTRIC: INSTRUCTOR CONSENT										
			583-565-205	DIS 5			F	12:00- 1:50P	MOORE 3021	GRAHAM, S.H.	10	30	SU	2.0
				RESTRIC: INSTRUCTOR CONSENT										
			583-565-206	DIS 6			TBA			MOORE	10	30	SU	2.0
				RESTRIC: INSTRUCTOR CONSENT										
			583-565-207	DIS 7			TBA			MOORE	10	30	SU	2.0
				RESTRIC: INSTRUCTOR CONSENT										
			583-565-208	DIS 8			TBA			IMBENS-BAILEY, A.	10	30	SU	2.0
				RESTRIC: INSTRUCTOR CONSENT										
			583-565-209	DIS 9			M	1:00- 4:50P	MOORE 2137	KAFAI, Y.B.	10	30	SU	2.0
				RESTRIC: INSTRUCTOR CONSENT										
			583-565-210	DIS 10			TBA			MOORE	10	30	SU	2.0
				RESTRIC: INSTRUCTOR CONSENT										
			583-565-211	DIS 11			M	11:00-12:50P	MOORE 2016	MCDONOUGH, P.M.	10	30	SU	2.0
				RESTRIC: INSTRUCTOR CONSENT										
			583-565-212	DIS 12			TBA				10	30	SU	2.0
				RESTRIC: INSTRUCTOR CONSENT										
			583-565-213	DIS 13			T	1:00- 4:50P	MOORE 1325	OAKES, J.L.	10	30	SU	2.0
				RESTRIC: INSTRUCTOR CONSENT										
			583-565-214	DIS 14			T	9:00-12:50P	MOORE 2137	RUST, V.D.	10	30	SU	2.0
				RESTRIC: INSTRUCTOR CONSENT										
			583-565-215	DIS 15			UNSCHE			SANDOVAL, W.A.	10	30	SU	2.0
				RESTRIC: INSTRUCTOR CONSENT										
			583-565-216	DIS 16			F	1:00- 4:50P	MOORE 2137	SOLORZANO, D.G.	10	30	SU	2.0
				RESTRIC: INSTRUCTOR CONSENT										
			583-565-217	DIS 17			TBA			STIPEK, D.J.	10	30	SU	2.0
				RESTRIC: INSTRUCTOR CONSENT										
			583-565-218	DIS 18			F	9:00-12:50P	MOORE 2137	TORRES, C.A.	10	30	SU	2.0
				RESTRIC: INSTRUCTOR CONSENT										
290	ED POLICY ANALYSIS	N	583-542-200	SEM 1			W	1:00- 4:50P	MOORE 3030	CATTERALL, J.S.	20	06	G	4.0
				RESTRIC: GRADUATE STUDENTS										
292	CURRICULUM THEORY	N	583-544-200	SEM 1			R	5:00- 8:50P	MOORE 2137	MCLAREN, P.L.	15	30	G	4.0
				RESTRIC: GRADUATE STUDENTS										
299B	RSRCH PRACTICM EDUC	N	583-590-200	CLI 1			T	1:00- 4:50P	MOORE 3140	ASTIN, H.S.	15	30		4.0- 8.0
				RESTRIC: GRADUATE STUDENTS										
			583-590-201	CLI 2			T	9:00-12:50P	MOORE 3021	FRANKE, M.L.	15	30		4.0- 8.0
				RESTRIC: GRADUATE STUDENTS										
			583-590-202	CLI 3			R	9:00-12:50P	MOORE 2016	RUST, V.D.	25	30		4.0- 8.0
				RESTRIC: GRADUATE STUDENTS										
			583-590-203	CLI 4			TBA			SELTZER, M.H.	20	30		4.0- 8.0
				RESTRIC: GRADUATE STUDENTS										
414C	ADV COUNS THRY&PRAC	N	583-836-200	DIS 1			T	9:00-12:50P	MOORE 3030	PRUETT, H.L.	20	11		0.0
				RESTRIC: GRADUATE STUDENTS										
414E	ADMIN-STDNT AFFAIRS	N	583-712-200	LEC 1			W	1:00- 4:50P	MOORE 1003	PERMAUL, J.S.	25	30	G	4.0
				RESTRIC: GRADUATE STUDENTS										
433A	INSTR PRODUCT DEVEL	N	583-677-200	LEC 1			T	9:00-12:50P	MOORE 2120	SANDOVAL, W.A.	15	11		4.0
				RESTRIC: GRADUATE STUDENTS										
498B	DIRECTED FLD EXPER	N	583-787-201	CLI 2			M	1:00- 4:50P	MOORE 3030	HEALY, C.C.	20	30		4.0- 8.0
				RESTRIC: GRADUATE STUDENTS										

ELECTRICAL ENGINEERING

M16	LOGC DSGN-DGTL SSTM	Y	-----	LEC 1			MW	10:00-11:50A	BOELTER 2760	ERCEGOVAC, M.D.	0	03	G	4.0
				SAME AS : COM SCI M51A										
				RESTRIC: EE, CS, CS&E, CYBER UNDERGRADS										
			190-048-201	REC 1A			F	10:00-11:50A	BOELTER 2444		0			0.0
				-----			MW	4:00- 5:50P	FRANZ 2258A	POTKONJAK, M.	0	09	G	4.0
				RESTRIC: EE, CS, CS&E, CYBER UNDERGRADS										
			190-048-211	REC 2A			F	4:00- 5:50P	MS 6229		0			0.0
				-----			MW	12:00- 1:50P	BOELTER 2444	POTKONJAK, M.	0	05	G	4.0
				RESTRIC: EE, CS, CS&E, CYBER UNDERGRADS										
			190-048-221	REC 3A			F	12:00- 1:50P	BOELTER 5249		0			0.0
100	ELCTRCL&ELCTRNC CIR	Y	-----	LEC 1			MWF	8:00- 8:50A	KINSEY 141	THE STAFF	62	01	G	4.0
				RESTRIC: AERO,C&EE,CHM ENG,MECH, MAT SCI UGRD										
			190-397-201	REC 1A			M	10:00-10:50A	MS 3915H		22			0.0
				-----			T	12:00-12:50P	BOELTER 5272		20			0.0
			190-397-202	REC 1B			W	10:00-10:50A	BOELTER 5273		20			0.0
				-----			MWF	8:00- 9:20A	KNUDSEN 1240B	CASTANEDA, J.A.	60	01	G	4.0
				RESTRIC: EE AND MAT SCI UNDERGRADS										
			190-408-201	REC 1A			M	10:00-10:50A	BOELTER 5273		30			0.0
				-----			W	11:00-11:50A	BOELTER 5514		10			0.0
			190-408-202	REC 1B			F	12:00-12:50P	BOELTER 5252		20			0.0

CATALOG NUMBER	COURSE TITLE	ENF REQ	IM ID NUMBER	CLS TYP	SEC	FEE	DAYS	TIME	BUILDING/ ROOM	INSTRUCTOR	ENRL CAP	XC	CR TP	UNITS
102	SYSTEMS AND SIGNALS	Y	-----	LEC 1			TR	8:00- 9:50A	MS 5200	BALAKRISHNAN, A.V.	100	11	G	4.0
				RESTRICT: EE, CS&E, CYBER, AERO UNDERGRADS										
				190-412-201	REC 1A		M	3:00- 3:50P	BOELTER 5436		40			0.0
				190-412-202	REC 1B		T	1:00- 1:50P	BOELTER 5273		35			0.0
				190-412-203	REC 1C		R	12:00-12:50P	BOELTER 4283		25			0.0
103	APPLD NUMERICAL COMP	Y	-----	LEC 1			TR	10:00-11:30A	MS 5200	VANDENBERGHE, L.	80	13	G	4.0
				RESTRICT: EE,CS,CS&E,CYBR,C&EE,MECH,AERO EN UG										
				190-416-201	REC 1A		M	4:00- 4:50P	BOELTER 3760		16			0.0
				190-416-202	REC 1B		T	8:00- 8:50A	BOELTER 3760		16			0.0
				190-416-203	REC 1C		T	9:00- 9:50A	BOELTER 3760		16			0.0
				190-416-204	REC 1D		R	9:00- 9:50A	BOELTER 3760		16			0.0
				190-416-205	REC 1E		R	2:00- 2:50P	BOELTER 3760		16			0.0
110	CIRCUIT ANALYSIS II	Y	-----	LEC 1			MWF	9:00- 9:50A	BOELTER 3400	THE STAFF	120	02	G	6.0
				RESTRICT: EE, CS&E UNDERGRADS										
				190-448-201	REC 1A		M	12:00-12:50P	BOELTER 5273		30			0.0
				190-448-202	REC 1B		T	4:00- 4:50P	BOELTER 5280		30			0.0
				190-448-203	REC 1C		W	1:00- 1:50P	BOELTER 4283		30			0.0
				190-448-204	REC 1D		F	3:00- 3:50P	BOELTER 5273		30			0.0
				190-448-205	LAB M1		T	8:00-11:50A	ENGR IV 54137	THE STAFF	20			0.0
				190-448-206	LAB M2		T	12:00- 3:50P	ENGR IV 54137	MESGHALI, F.	20			0.0
				190-448-207	LAB M3		W	12:00- 3:50P	ENGR IV 54137	BABAIE, H.	20			0.0
				190-448-208	LAB M4		R	12:00- 3:50P	ENGR IV 54137	BABAIE, H.	20			0.0
				190-448-209	LAB M5		M	12:00- 3:50P	ENGR IV 54137	THE STAFF	20			0.0
				190-448-210	LAB M6		W	4:00- 7:50P	ENGR IV 54137	BABAIE, H.	20			0.0
110L	CIRCUIT MSRMNTS LAB	N	190-460-200	LAB 1			T	4:00- 7:50P	ENGR IV 54137	BABAIE, H.	18	15	G	2.0
				RESTRICT: EE AND MECHANIC JUNIORS AND SENIORS										
				FOR ENROLLMENT IN EE 110 AND 110L FOR WINTER 2000, PLEASE SEE SEAS OASA IN 6426 BOELTER HALL.										
				190-460-210	LAB 2		R	4:00- 7:50P	ENGR IV 54137	BABAIE, H.	18	16	G	2.0
				RESTRICT: EE AND MECHANIC JUNIORS AND SENIORS										
113	DIGITAL SIGNL PROCS	N	-----	LEC 1			TR	8:00- 9:15A	BOELTER 5440	SAYED, A.H.	55	11	G	4.0
				RESTRICT: EE UNDERGRADS										
				190-471-201	REC 1A		T	1:00- 1:50P	BOELTER 5252		15			0.0
				190-471-202	REC 1B		R	12:00-12:50P	BOELTER 5273		25			0.0
				190-471-203	REC 1C		F	10:00-10:50A	BOELTER 4413		15			0.0
115AL	ANALOG ELCTR LAB 1	N	190-493-200	LAB 1			F	8:00-11:50A	ENGR IV 54137	BABAIE, H.	20	03	G	2.0
				RESTRICT: EE JUNIORS AND SENIORS										
				190-493-210	LAB 2		F	12:00- 3:50P	ENGR IV 54137	MESGHALI, F.	20	07	G	2.0
				RESTRICT: EE JUNIORS AND SENIORS										
115B	ANALG ELCTR CRCT 2	N	-----	LEC 1			MW	2:00- 3:20P	ROYCE 362	RAZAVI, B.	90	07	G	4.0
				RESTRICT: EE, CS, CS&E, CYBER UNDERGRADS										
				190-494-201	REC 1A		M	1:00- 1:50P	BOELTER 5273		30			0.0
				190-494-202	REC 1B		W	4:00- 4:50P	BOELTER 5273		30			0.0
				190-494-203	REC 1C		F	5:00- 5:50P	BOELTER 5272		30			0.0
115C	DGTL ELCTRNC CIRCTS	Y	-----	LEC 1			TR	2:00- 3:20P	KINSEY 141	VERBAUWHEDE, I.M.	70	15	G	4.0
				RESTRICT: EE, CS&E UNDERGRADS										
				190-496-201	REC 1A		M	12:00-12:50P	BOELTER 4283		20			0.0
				190-496-202	REC 1B		M	4:00- 4:50P	BOELTER 5273		25			0.0
				190-496-203	REC 1C		W	3:00- 3:50P	BOELTER 5436		25			0.0
116B	VLSI SYSTEM DESIGN	Y	-----	LEC 1			TBA			SRIVASTAVA, M.B.	30	20	G	4.0
				RESTRICT: EE, CS&E UNDERGRADS										
				190-532-201	DIS 1A		F	12:00-12:50P	BOELTER 5273		30			0.0
				190-532-202	LAB M1		W	12:00- 3:50P	ENGR IV 44110	SRIVASTAVA, M.B.	0			0.0
M116C	COMPUTR SYSTMS ARCH	Y	-----	LEC 1			MW	4:00- 5:50P	MS 4000A	LOUIE, M.E.	0	09	G	4.0
				SAME AS : COM SCI M151B										
				RESTRICT: EE, CS, CS&E UNDERGRAD										
				190-509-201	REC 1A		F	4:00- 5:50P	BOELTER 5440		0			0.0
				190-509-202	REC 1B		F	2:00- 3:50P	BOELTER 5280		0			0.0
				-----	LEC 2		TR	8:00- 9:50A	BOELTER 2760	THE STAFF	0	11	G	4.0
				RESTRICT: EE, CS, CS&E UNDERGRAD										
				190-509-211	REC 2A		F	8:00- 9:50A	BOELTER 5273		0			0.0
				190-509-212	REC 2B		F	4:00- 5:50P	BOELTER 5280		0			0.0
M116D	DGTL DSGN PROJ LAB	Y	190-510-200	LAB 1			TRF	10:00-11:50A	BOELTER 3815	RENNELS, D.A.	0	20	G	4.0
				SAME AS : COM SCI M152B										
				RESTRICT: EE, CS, CS&E UNDERGRAD										
				190-510-210	LAB 2		TRF	8:00- 9:50A	BOELTER 3815	RENNELS, D.A.	0	20	G	4.0
				RESTRICT: EE, CS, CS&E UNDERGRAD										
				190-510-220	LAB 3		MWF	4:00- 5:50P	BOELTER 3815	RENNELS, D.A.	0	09	G	4.0
				RESTRICT: EE, CS, CS&E UNDERGRAD										
M116L	DIGITAL DESIGN LAB	Y	190-511-200	LAB 1			MW	10:00-11:50A	BOELTER 3815	THE STAFF	0	03	G	2.0
				SAME AS : COM SCI M152A										
				RESTRICT: EE, CS, CS&E UNDERGRAD										
				190-511-210	LAB 2		TR	12:00- 1:50P	BOELTER 3815	THE STAFF	0	14	G	2.0
				RESTRICT: EE, CS, CS&E UNDERGRAD										
				190-511-220	LAB 3		MW	2:00- 3:50P	BOELTER 3815	THE STAFF	0	07	G	2.0
				RESTRICT: EE, CS, CS&E UNDERGRAD										
				190-511-230	LAB 4		TR	2:00- 3:50P	BOELTER 3815	STAUDHAMMER, J.	20	15	G	2.0
				RESTRICT: EE, CS, CS&E UNDERGRAD										
121A	PHYS PRIN-SEMICNDCT	Y	-----	LEC 1			MWF	11:00-11:50A	KNUDSEN 1200B	YABLONOVITCH, E.	90	04	G	4.0
				RESTRICT: EE AND MAT SCI UNDERGRADS										
				190-574-201	REC 1A		T	8:00- 8:50A	BOELTER 5272		30			0.0
				190-574-202	REC 1B		W	8:00- 8:50A	BOELTER 5436		30			0.0
				190-574-203	REC 1C		R	3:00- 3:50P	GEOLOGY 4660		30			0.0
121B	PRIN-SEMICON DEVICE	N	-----	LEC 1			MWF	1:00- 1:50P	KINSEY 141	WANG, K.L.	86	06	G	4.0
				RESTRICT: EE AND MAT SCI UNDERGRADS										
				190-576-201	REC 1A		T	3:00- 3:50P	GEOLOGY 4645		22			0.0
				190-576-202	REC 1B		R	8:00- 8:50A	BOELTER 5419		40			0.0
				190-576-203	REC 1C		F	8:00- 8:50A	BOELTER 5419		24			0.0

CATALOG NUMBER	COURSE TITLE	ENF REQ	IM ID NUMBER	CLS TYP	SEC	FEE	DAYS	TIME	BUILDING/ ROOM	INSTRUCTOR	ENRL CAP	XC	CR TP	UNITS
298	SEM -- ENGINEERING	N	594-940-200	SEM	1		MW	10:00-11:50A	BOELTER 5420	ROYCHOWDHURY, V.P.	30	03	G	2.0- 4.0
			RESTRICT: EE GRADUATE STUDENTS											
375	TCHNG APRNTC PRCTCM	N	594-620-200	SEM	1		UNSCHE			KAISER, W.J.	50	30	SU	1.0- 4.0

ENGINEERING AND APPLIED SCIENCE

The department will cancel your enrollment in Engineering 95 if you do not attend any of the first-week classes. After the first week of classes, students may enroll in Engineering 95 only with PTE number obtained from the instructor.

95	ETHCL&PRFSNL ISSUES	N	-----	LEC	1		TR	2:00- 3:50P	BOELTER 2444	ONEILL, R.R.	45	15	G	4.0
			RESTRICT: UG SCHOOL OF ENGINEERING STUDENTS											
			186-258-201	DIS	1A		R	1:00- 1:50P	BOELTER 2760	ONEILL, R.R.	45			0.0
			The department will cancel your enrollment in Engineering 98 if you do not attend the first scheduled class. After the first scheduled class, students may enroll in Engineering 98 only with a PTE number obtained from the instructor.											
98	ENGR LEADERSHIP	N	-----	LEC	1		MW	10:00-11:50A	BOELTER 5264	MILLER, J.	30	03	G	4.0
			RESTRICT: UG SCHOOL OF ENGINEERING STUDENTS											
			186-274-201	DIS	1A		F	10:00-10:50A	BOELTER 5264	MILLER, J.	30			0.0

ENGLISH

English Composition

ENGLISH COMPOSITION POLICY FOR ATTENDANCE AND LATE ENROLLMENT (ALL CLASSES): The department will cancel your enrollment in any English Composition class if you do not attend any of the first-week classes.

After the first week of classes, students may enroll in English Composition classes only with permission to enroll obtained from the instructor.

Enrollment in English 2 is limited to students who have been held for English 2 by results of the Subject A Placement Test.

2	UNIVERSITY WRITING	Y	194-036-201	LEC	1		TR	8:00- 9:50A	PUB POL 2325	BONCA, T.C.	15	30	G	5.0
			RESTRICT: UNDERGRADUATE STUDENTS ONLY											
			194-036-202	LEC	2		MW	10:00-11:50A	PUB POL 2325	GADDA, G.E.	15	30	G	5.0
			RESTRICT: UNDERGRADUATE STUDENTS ONLY											
			Lecture 3 is an intensive section of English 2.											
			194-036-203	LEC	3		TRF	10:00-11:50A	PUB POL 2325	MANO, S.	0	30	G	5.0
			RESTRICT: DEPARTMENT CONSENT											
			194-036-204	LEC	4		MW	10:00-11:50A	DODD 67	POPHAM, S.A.	15	30	G	5.0
			RESTRICT: UNDERGRADUATE STUDENTS ONLY											
			194-036-205	LEC	5		MW	2:00- 3:50P	PUB POL 2325	GADDA, G.E.	15	30	G	5.0
			RESTRICT: UNDERGRADUATE STUDENTS ONLY											
			194-036-206	LEC	6		TR	12:00- 1:50P	PUB POL 2325	BONCA, T.C.	15	30	G	5.0
			RESTRICT: UNDERGRADUATE STUDENTS ONLY											
			194-036-207	LEC	7		TR	2:00- 3:50P	PUB POL 2325	MAASIK, S.	15	30	G	5.0
			RESTRICT: UNDERGRADUATE STUDENTS ONLY											
			194-036-208	LEC	8		MW	10:00-11:50A	PUB POL 2292	BEIDERWELL, B.J.	15	03	G	5.0
			RESTRICT: DEPARTMENT CONSENT											
			194-036-209	LEC	9		MW	10:00-11:50A	BUNCHE 1265	LEWIS, J.S.	15	03	G	5.0
			194-036-210	LEC	10		MW	12:00- 1:50P	PUB POL 2292	LEWIS, J.S.	15	05	G	5.0
			194-036-211	LEC	11		MW	4:00- 5:50P	KINSEY 365	LEWIS, J.S.	0	09	G	5.0

Nonattendance in the first week will result in cancellation of enrollment. See policy statement at head of section.

Students must satisfy the UC Subject A requirement before enrolling in English 3 and all subsequent English Composition courses. The Winter Quarter Subject A examination will be given at time TBA.

The English 3 Proficiency Exam will be given at the same day and time. See the catalog for more detailed information about Subject A requirements and English 3 Proficiency Examination. For more information, call (310) 206-1145.

3	ENGL COMP-RHET&LANG	Y	194-099-201	LEC	1		MW	8:00- 9:15A	PUB POL 2333	SCHILLER, E.G.	20	30	G	5.0
			RESTRICT: UNDERGRADUATE STUDENTS ONLY											
			194-099-202	LEC	2		TR	8:00- 9:15A	BUNCHE 3123		20	30	G	5.0
			RESTRICT: UNDERGRADUATE STUDENTS ONLY											
			194-099-203	LEC	3		TR	8:00- 9:15A	BUNCHE 3117	MAASIK, S.	20	30	G	5.0
			RESTRICT: UNDERGRADUATE STUDENTS ONLY											
			194-099-204	LEC	4		MW	8:00- 9:15A	BUNCHE 3117	MITCHELL, T.M.	20	30	G	5.0
			RESTRICT: UNDERGRADUATE STUDENTS ONLY											
			194-099-205	LEC	5		MW	9:30-10:45A	PUB POL 2333	MCCORMICK, A.H.	20	30	G	5.0
			RESTRICT: UNDERGRADUATE STUDENTS ONLY											
			194-099-206	LEC	6		MW	9:30-10:45A	BUNCHE 3117	CREASY, W.C.	20	30	G	5.0
			RESTRICT: UNDERGRADUATE STUDENTS ONLY											
			194-099-207	LEC	7		TR	8:00- 9:15A	PUB POL 2333	MAASIK, S.	20	30	G	5.0
			RESTRICT: UNDERGRADUATE STUDENTS ONLY											
			194-099-208	LEC	8		MW	9:30-10:45A	DODD 146	RUBINSON, G.J.	20	30	G	5.0
			RESTRICT: UNDERGRADUATE STUDENTS ONLY											
			194-099-209	LEC	9		TR	9:30-10:45A	PUB POL 2333	LISOVSKY, K.F.	20	30	G	5.0
			RESTRICT: UNDERGRADUATE STUDENTS ONLY											
			194-099-210	LEC	10		TR	9:30-10:45A	BUNCHE 3117		20	30	G	5.0
			RESTRICT: UNDERGRADUATE STUDENTS ONLY											
			194-099-211	LEC	11		TR	9:30-10:45A	PUB POL 2232	MATTENSON, L.M.	20	30	G	5.0
			RESTRICT: UNDERGRADUATE STUDENTS ONLY											
			194-099-212	LEC	12		MW	11:00-12:15P	PUB POL 2333	RUBINSON, G.J.	20	30	G	5.0
			RESTRICT: UNDERGRADUATE STUDENTS ONLY											
			194-099-213	LEC	13		MW	11:00-12:15P	BUNCHE 3117	CREASY, W.C.	20	30	G	5.0
			RESTRICT: UNDERGRADUATE STUDENTS ONLY											
			194-099-214	LEC	14		MW	11:00-12:15P	BUNCHE 3170	MAASIK, S.	20	30	G	5.0
			RESTRICT: UNDERGRADUATE STUDENTS ONLY											
			194-099-215	LEC	15		MW	11:00-12:15P	ROLFE 2134	MODDELMOG, W.E.	20	30	G	5.0
			RESTRICT: UNDERGRADUATE STUDENTS ONLY											
			194-099-216	LEC	16		MW	11:00-12:15P	BUNCHE 1221A	MCCORMICK, A.H.	20	30	G	5.0
			RESTRICT: UNDERGRADUATE STUDENTS ONLY											
			194-099-217	LEC	17		TR	11:00-12:15P	PUB POL 2333	SAVELSON, K.A.	25	30	G	5.0
			RESTRICT: UNDERGRADUATE STUDENTS ONLY											
			Lecture 18 is an intensive section of English 3.											
			194-099-218	LEC	18		TR	11:00-12:50P	BUNCHE 3123	LISLE, B.J.	20	30	G	5.0
			RESTRICT: UNDERGRADUATE STUDENTS ONLY											
			194-099-219	LEC	19		TR	11:00-12:15P	BUNCHE 3117	CREESE, R.A.	20	30	G	5.0
			RESTRICT: DEPARTMENT CONSENT											

CATALOG NUMBER	COURSE TITLE	ENF REQ	IM	ID NUMBER	CLS TYP	SEC	FEE	DAYS	TIME	BUILDING/ ROOM	INSTRUCTOR	ENRL CAP	XC	CR TP	UNITS
				194-099-220	LEC	20		MW	12:30- 1:45P	PUB POL 2333	SHERMAN, S.D.	20	30	G	5.0
				RESTRICT: UNDERGRADUATE STUDENTS ONLY											
				194-099-221	LEC	21		MW	12:30- 1:45P	BUNCHE 3170	MATTENSON, L.M.	20	30	G	5.0
				RESTRICT: UNDERGRADUATE STUDENTS ONLY											
				194-099-222	LEC	22		MW	12:30- 1:45P	BUNCHE 3117	MASCARO, J.	20	30	G	5.0
				RESTRICT: UNDERGRADUATE STUDENTS ONLY											
				194-099-223	LEC	23		MW	12:30- 1:45P	BUNCHE 3156	MAASIK, S.	20	30	G	5.0
				RESTRICT: UNDERGRADUATE STUDENTS ONLY											
				194-099-224	LEC	24		MW	12:30- 1:45P	BUNCHE 3150	MAASIK, S.	20	30	G	5.0
				RESTRICT: UNDERGRADUATE STUDENTS ONLY											
				194-099-225	LEC	25		TR	12:30- 1:45P	PUB POL 2333	MOYLE, G.	20	30	G	5.0
				RESTRICT: UNDERGRADUATE STUDENTS ONLY											
				194-099-226	LEC	26		TR	12:30- 1:45P	BUNCHE 3117	SAVELSON, K.A.	20	30	G	5.0
				RESTRICT: UNDERGRADUATE STUDENTS ONLY											
				194-099-227	LEC	27		TR	12:30- 1:45P	ROLFE 3118	MAASIK, S.	20	30	G	5.0
				RESTRICT: UNDERGRADUATE STUDENTS ONLY											
				194-099-228	LEC	28		TR	12:30- 1:45P	MS 5225	MAASIK, S.	20	30	G	5.0
				RESTRICT: UNDERGRADUATE STUDENTS ONLY											
				194-099-229	LEC	29		MW	2:00- 3:15P	PUB POL 2333	MCCORMICK, A.H.	20	30	G	5.0
				RESTRICT: UNDERGRADUATE STUDENTS ONLY											
				194-099-230	LEC	30		MW	2:00- 3:15P	BUNCHE 3117	MODDELMOG, W.E.	20	30	G	5.0
				RESTRICT: UNDERGRADUATE STUDENTS ONLY											
				194-099-231	LEC	31		MW	2:00- 3:15P	BUNCHE 2156	SHERMAN, S.D.	20	30	G	5.0
				RESTRICT: UNDERGRADUATE STUDENTS ONLY											
				194-099-232	LEC	32		MW	2:00- 3:15P	ROLFE 2135	MASCARO, J.	20	30	G	5.0
				RESTRICT: UNDERGRADUATE STUDENTS ONLY											
				194-099-233	LEC	33		TR	2:00- 3:15P	PUB POL 2333	CREESE, R.A.	20	30	G	5.0
				RESTRICT: UNDERGRADUATE STUDENTS ONLY											
				194-099-234	LEC	34		TR	2:00- 3:15P	BUNCHE 3117		20	30	G	5.0
				RESTRICT: UNDERGRADUATE STUDENTS ONLY											
				194-099-235	LEC	35		TR	2:00- 3:15P	BUNCHE 2168	MANO, S.	20	30	G	5.0
				RESTRICT: UNDERGRADUATE STUDENTS ONLY											
				194-099-236	LEC	36		TR	3:00- 4:15P	BUNCHE 2181	LISLE, B.J.	20	30	G	5.0
				RESTRICT: UNDERGRADUATE STUDENTS ONLY											
				194-099-237	LEC	37		MW	3:30- 4:45P	PUB POL 2333	MAASIK, S.	20	30	G	5.0
				RESTRICT: UNDERGRADUATE STUDENTS ONLY											
				194-099-238	LEC	38		MW	3:30- 4:45P	BUNCHE 3117	MATTENSON, L.M.	20	30	G	5.0
				194-099-239	LEC	39		TR	3:30- 4:45P	PUB POL 2333	MOYLE, G.	20	30	G	5.0
				194-099-240	LEC	40		TR	3:30- 4:45P	BUNCHE 3117	CREESE, R.A.	20	30	G	5.0
				194-099-241	LEC	41		MW	5:00- 6:15P	PUB POL 2333	MAASIK, S.	20	30	G	5.0
				194-099-242	LEC	42		MW	5:00- 6:15P	BUNCHE 3117	MAASIK, S.	20	30	G	5.0
				194-099-243	LEC	43		TR	5:00- 6:15P	PUB POL 2333	MAASIK, S.	20	30	G	5.0
				194-099-244	LEC	44		TR	5:00- 6:15P	BUNCHE 3117	MAASIK, S.	20	20	G	5.0
				194-099-245	LEC	45		TR	9:30-10:45A	ROLFE 3119		20	12	G	5.0
				194-099-246	LEC	46		TR	11:00-12:15P	MS 5225		20	13	G	5.0
				194-099-247	LEC	47		TR	11:00-12:15P	GEOLOGY 6704	MOYLE, G.	20	13	G	5.0
				194-099-248	LEC	48		TR	2:00- 3:15P	ROYCE 148	SAVELSON, K.A.	20	15	G	5.0
100W	ACADEMIC WRITING	Y		194-300-201	LEC	1		MW	10:00-11:50A	PUB POL 2284	SCHILLER, E.G.	20	30	G	5.0
				RESTRICT: SOPHOMORES AND ABOVE											
				194-300-202	LEC	2		MW	12:00- 1:50P	PUB POL 2325		20	30	G	5.0
				RESTRICT: SOPHOMORES AND ABOVE											
				194-300-203	LEC	3		MW	2:00- 3:50P	PUB POL 2284	WHEELER, J.M.	20	30	G	5.0
				RESTRICT: SOPHOMORES AND ABOVE											
				194-300-204	LEC	4		TR	2:00- 3:50P	PUB POL 2284	MYERS, M.	20	30	G	5.0
				RESTRICT: SOPHOMORES AND ABOVE											
				194-300-205	LEC	5		TR	10:00-11:50A	PUB POL 2284	BALGLEY, K.A.	20	30	G	5.0
				RESTRICT: SOPHOMORES AND ABOVE											
				194-300-206	LEC	6		TR	4:00- 5:50P	PUB POL 2284	MERRILL, C.	20	30	G	5.0
				RESTRICT: SOPHOMORES AND ABOVE											
				194-300-207	LEC	7		MW	12:00- 1:50P	PUB POL 2284	THE STAFF	20	30	G	5.0
				RESTRICT: SOPHOMORES AND ABOVE											
				194-300-208	LEC	8		TR	12:00- 1:50P	PUB POL 2284	MYERS, M.	20	30	G	5.0
				RESTRICT: SOPHOMORES AND ABOVE											
				194-300-209	LEC	9		MW	4:00- 5:50P	PUB POL 2284	WHEELER, J.B.	20	09	G	5.0
				194-300-210	LEC	10		MW	2:00- 3:50P	MS 5128	RUBINSON, G.J.	20	07	G	5.0
				194-300-211	LEC	11		TR	10:00-11:50A	BUNCHE 3157	MOE, M.L.	20	13	G	5.0
				194-300-212	LEC	12		TR	12:00- 1:50P	KINSEY 289	MOE, M.L.	20	14	G	5.0
110	WRITING ADJUNCT	Y		194-379-200	LEC	1		TR	10:00-11:50A	ROLFE 3120	FRETZ, R.	20	30	G	4.0
120A	LANG STDY TCHR-ELEM	N		194-442-201	LEC	1		MW	2:00- 3:50P	PUB POL 1329	POPHAM, S.A.	20	30		4.0
				RESTRICT: DEPARTMENT CONSENT											
120B	LANG STDY TCHR-ENGL	N		194-446-200	LEC	1		TR	12:00- 1:50P	ROLFE 3120	BALGLEY, K.A.	20	30		4.0
				RESTRICT: DEPARTMENT CONSENT											
130A	COMP-ELEM SCHL TCHR	N		194-472-201	LEC	1		MW	12:00- 1:50P	BUNCHE 3123	MACH, S.P.	20	30	G	4.0
				RESTRICT: DEPARTMENT CONSENT											
131A	WRITNG-LAW&POLITICS	N		194-476-200	LEC	1		M	10:00-11:50A	BUNCHE 3288	SHERMAN, S.D.	20	30		4.0
								W	10:00-11:50A	DANCE 105					
				English Composition 131B, lecture 1, will be held in a computer lab. No previous experience is necessary.											
131B	WRITNG-BSNS&SOC PLCY	N		194-481-200	LEC	1		TR	8:00- 9:50A	PUB POL 2242	GERRARD, L.	20	30		4.0
				RESTRICT: JUNIORS AND ABOVE											
				English Composition 131B, lecture 2, will be held in a computer lab. No previous experience is necessary.											
				194-481-201	LEC	2		TR	10:00-11:50A	KINSEY 87	GERRARD, L.	20	30		4.0
				RESTRICT: JUNIORS AND ABOVE											
				194-481-202	LEC	3		TR	12:00- 1:50P	BOELTER 5420		20	30		4.0
				RESTRICT: JUNIORS AND ABOVE											
131C	WRITNG-MED&PBLC HLTH	N		194-482-200	LEC	1		MW	10:00-11:50A	BUNCHE 2174	GRIFFIN, S.M.	15	30		4.0
				RESTRICT: JUNIORS AND ABOVE											
				194-482-201	LEC	2		MW	12:00- 1:50P	BUNCHE 1265	GRIFFIN, S.M.	15	30		4.0
				RESTRICT: JUNIORS AND ABOVE											

Winter 2000 Class Listings

ENGLISH / 83

Table with columns: CATALOG NUMBER, COURSE TITLE, ENF REQ IM, ID NUMBER, CLS TYP, SEC, FEE, DAYS, TIME, BUILDING/ ROOM, INSTRUCTOR, ENRL CAP, XC, CR TP, UNITS. Contains courses like WRTNG-MEDIA&COMMCTN and SUPRVSD TEACHR PREP.

English

All L&S undergraduate courses, except independent studies and other similar courses without webpages, are subject to the Instructional Enhancement Fee. See Course Materials Fees under "Miscellaneous Fees" in the "Registration" section.

Main table with columns: CATALOG NUMBER, COURSE TITLE, ENF REQ IM, ID NUMBER, CLS TYP, SEC, FEE, DAYS, TIME, BUILDING/ ROOM, INSTRUCTOR, ENRL CAP, XC, CR TP, UNITS. Includes courses like CRITCL READ&WRITING, ENGL LIT TO 1660, ENGL LIT 1660-1832, ENGL LIT 1832-PRES, and THE AMERICAN NOVEL.

Check http://www.registrar.ucla.edu/schedule for daily updates

Winter 2000 Class Listings

ENVIRONMENTAL HEALTH SCIENCES / 85

CATALOG NUMBER	COURSE TITLE	ENF REQ	IM ID NUMBER	CLS TYP	SEC	FEE	DAYS	TIME	BUILDING/ ROOM	INSTRUCTOR	ENRL CAP	XC	CR TP	UNITS
183	18TH CENTURY LIT	N	196-730-200	SEM 1			W	1:00- 3:50P	OFF CAM	NOVAK, M.E.	15	06		4.0
	RESTRICT: INSTRUCTOR CONSENT English 183: Back to Nature: Primitivism and Its Discontents in the 18th Century													
184	ROMANTIC LITERATURE	N	196-740-200	SEM 1			R	9:00-11:50A	ROLFE 3112	SHEATS, P.D.	15	30		4.0
	English 184, seminar 1: John Keats and the Quest for Fame													
			196-740-201	SEM 2			R	3:00- 5:50P	PUB POL 2278	MANIQUIS, R.	15	16		4.0
	English 184, seminar 2: Jane Austen: Prose and Film Narrative													
186	20TH CENT BRIT LIT	N	196-760-199	SEM 1			R	3:00- 5:50P	ROYCE 166	BERST, C.A.	15	16		4.0
	English 186: "Oh Pshaw!" The Art and Artfulness of George Bernard Shaw													
189	20TH CENT AMER LIT	N	196-790-200	SEM 1			R	12:00- 2:50P	BUNCHE 1265	KEELY, K.	15	30		4.0
	English 189, seminar 1: Edith Wharton and American Culture													
			196-790-201	SEM 2			R	3:00- 5:50P	PUB POL 1323	ROSTON, M.	15	16		4.0
	English 189, seminar 2: The Search for Selfhood in 20th-Century Literature													
			196-790-202	SEM 3			T	9:00-11:50A	DODD 67	LEVEEN, L.A.	15	30		4.0
	English 189, seminar 3: Speaking of Race: Ethnicity and Narrative Authority in 20th-Century American Literature													
190	LIT AND SOCIETY	N	196-804-200	LEC 1			TR	4:00- 5:50P	DODD 170	MYERS, M.	60	16		4.0
	English 190: Growing Up Multicultural													
M197A	TPCS-AFRO-AMRCN LIT	N	196-849-200	SEM 1			W	9:00-11:50A	ROLFE 3114	KGOSITSILE, K.W.	7	30		4.0
	SAME AS : AFRO-AM M197A English M197A, seminar 1: Voices of Resistance: South African Fiction, 1960s to the Present													
			196-849-201	SEM 2			T	9:00-11:50A	ROLFE 3112	MULLEN, H.R.	8	11		4.0
	English M197A, seminar 2:													
M197B	TOPICS-CHICANO LIT	N	196-851-200	SEM 1			T	12:00- 2:50P	ROLFE 3114	SALDIVAR-HULL, S.	15	15		4.0
	SAME AS : CHICANO M197B English 197B: Refiguring Cultural Icons													
216A	OLD IRISH	N	596-111-200	LEC 1			F	11:00- 1:50P	ROLFE 3112	NAGY, J.F.	12	07		4.0
	RESTRICT: ENGLISH GRADUATE STUDENTS													
244	OLD&MEDIVL ENGL LIT	N	596-318-200	LEC 1			T	3:00- 5:50P	ROLFE 3112	KOLVE, V.A.	12	15		4.0
	RESTRICT: ENGLISH GRADUATE STUDENTS													
246	RENAISSANCE LIT	N	596-338-200	LEC 1			W	3:00- 5:50P	ROLFE 3112	SHUGER, D.K.	12	09		4.0
	RESTRICT: ENGLISH GRADUATE STUDENTS													
247	SHAKESPEARE	N	596-348-200	LEC 1			W	9:00-11:50A	ROLFE 3112	MCEACHERN, C.	12	02		4.0
	RESTRICT: ENGLISH GRADUATE STUDENTS													
250	RESTORATION&18C LIT	N	596-368-200	LEC 1			R	12:00- 2:50P	ROLFE 3112	LEWIS, J.E.	12	30		4.0
	RESTRICT: ENGLISH GRADUATE STUDENTS													
251	ROMANTIC WRITERS	N	596-383-200	LEC 1			R	3:00- 5:50P	ROLFE 3112	BURWICK, F.L.	12	30		4.0
	RESTRICT: ENGLISH GRADUATE STUDENTS													
253	CONTEMP BRITISH LIT	N	596-403-200	LEC 1			T	12:00- 2:50P	ROLFE 3112	BEDIENT, C.B.	12	15		4.0
	RESTRICT: ENGLISH GRADUATE STUDENTS													
254	AMER LIT TO 1900	N	596-413-200	LEC 1			W	12:00- 2:50P	ROLFE 3112	PACKER, B.L.	12	30		4.0
	RESTRICT: ENGLISH GRADUATE STUDENTS													
260	LIT&RLTN-ARTS&SCIEN	N	596-454-200	LEC 1			T	3:00- 5:50P	ROLFE 3114	HAYLES, N.K.	12	15		4.0
	RESTRICT: ENGLISH GRADUATE STUDENTS													
M262	STDS-AFRO-AMER LIT	N	596-467-200	LEC 1			R	3:00- 5:50P	ROLFE 3114	SMITH, V.	12	30		4.0
	SAME AS : AFRO-AM M200E RESTRICT: INSTRUCTOR CONSENT													
M266	CULT VWS-NATV AMRCN	N	596-489-200	SEM 1			W	3:00- 5:50P	ROLFE 3114	SARRIS, G.M.	12	30		4.0
	SAME AS : AM IND M200B RESTRICT: INSTRUCTOR CONSENT													
	For English 300 and 495 courses, see English Composition above.													
375	TCHNG APRNTC PRCTCM	N	596-620-200	SEM 1				UNSCHE		BATTEN, C.L.	100	30	SU	1.0- 4.0
	RESTRICT: ENGLISH GRADUATE STUDENTS													
496	ACADMIC LIT ARTICLE	N	596-796-200	DIS 1			M	3:00- 5:50P	ROLFE 3114	MELLOR, A.K.	12	30	SU	4.0
	RESTRICT: ENGLISH GRADUATE STUDENTS													

Yiddish

All L&S undergraduate courses, except independent studies and other similar courses without webpages, are subject to the Instructional Enhancement Fee. See Course Materials Fees under "Miscellaneous Fees" in the "Registration" section.

102A	ACCEL ELEM YIDDISH	N	365-312-200	LEC 1			TR	2:00- 3:50P	PUB POL 1329	KORAL, M.R.	20	15		6.0
131C	YIDDISH LITERATURE	N	365-488-200	LEC 1			TBA			HADDA, J.R.	25	20		4.0
	RESTRICT: INSTRUCTOR CONSENT													

ENVIRONMENTAL HEALTH SCIENCES

200B	FOUNDTN-ENV HLT SCI	Y	842-002-200	LEC 1				MWF 2:00- 3:50P	HLTHSCI 61269	DAVOS, C.A.	50	07	G	6.0
	RESTRICT: ENVIRON HLTH SCI, PUBLIC HLTH MAJORS													
203	SEM-ECOTOXICOLOGY	N	842-018-200	SEM 1			W	4:00- 5:50P	HLTHSCI	COLLINS, M.D.	20	30	SU	2.0
	RESTRICT: GRADUATE STUDENTS													
205	ENVIRN HLTH SCI SEM	N	842-030-200	SEM 1			R	12:00-12:50P	HLTHSCI 61262	DAVOS, C.A.	15	30	SU	2.0
	RESTRICT: ENV HLT, ENV SCI&ENGR, PUBLIC HEALTH													
225	TRNSFM-AIRBRN CHMCL	N	842-150-200	LEC 1			TR	2:00- 3:50P	HLTHSCI 71257	WINER, A.M.	20	15		4.0
	RESTRICT: GRADUATE STUDENTS													
231	ENVRM DCSN SYS ANLY	N	842-186-200	LEC 1			MW	10:00-11:50A	HLTHSCI 61262	DAVOS, C.A.	30	03		4.0
	RESTRICT: GRADUATE STUDENTS													
235	QUANT MTHDS-ENVIRON	N	842-210-200	LEC 1			TR	3:00- 4:50P	HLTHSCI 61269	DUKE, L.D.	30	16	G	4.0
	RESTRICT: GRADUATE STUDENTS													
240	FNDMNTLS-TOXICOLOGY	N	842-240-200	LEC 1			MW	10:00-11:50A	HLTHSCI 61269	COLLINS, M.D.	30	03	G	4.0
	RESTRICT: GRADUATE STUDENTS													
M249	TOXICS REDUCTION	N	842-294-200	LEC 1			T	12:00- 1:50P	HLTHSCI 41235		20	15		4.0
	SAME AS : CHM ENG M290U, URB PLN M262A RESTRICT: GRADUATE STUDENTS													
254	HLTH HAZARDS-INDSTR	N	-----	LEC 1			W	10:00-11:50A	HLTHSCI 71257	QUE HEE, S.S.	12	02		4.0
	RESTRICT: ENVIRON HLTH SCI, PUBLIC HLTH MAJORS													
			842-325-201	FLD 1A			F	8:00-12:50P	HLTHSCI	HINDS, W.C.	12			0.0
	RESTRICT: ENVIRON HLTH SCI, PUBLIC HLTH MAJORS													
258	ID&ANLY-HZRDS WASTE	N	842-350-200	LEC 1			M	4:00- 6:50P	HLTHSCI	QUE HEE, S.S.	20	08	G	4.0
	RESTRICT: GRADUATE STUDENTS													

Check <http://www.registrar.ucla.edu/schedule> for daily updates

Winter 2000 Class Listings

ETHNOMUSICOLOGY / 87

CATALOG NUMBER	COURSE TITLE	ENF REQ	IM ID NUMBER	CLS TYP	SEC	FEE	DAYS	TIME	BUILDING/ ROOM	INSTRUCTOR	ENRL CAP	XC	CR TP	UNITS
261	OCCUPATNL EPIDEMGLY	N	844-366-200	LEC	1		MW	10:00-11:50A	HLTHSCI 41268	RITZ, B.R.	30	03		4.0
			RESTRICT: GRADUATE STUDENTS											
290	INFECTS&TRPCL DSEAS	N	844-540-200	SEM	1		T	1:00- 2:50P	HLTHSCI 61269	GREENWOOD, J.M.	35	15		2.0
			RESTRICT: GRADUATE STUDENTS											
292	ADV SEM-EPIDEMIOLOGY	N	844-552-200	SEM	1		M	3:00- 4:50P	HLTHSCI 61235	RITZ, B.R.	30	30	SU	2.0
			RESTRICT: GRADUATE STUDENTS											
412	PB HLT SURVEILLANCE	Y	844-624-200	LEC	1		W	1:00- 2:50P	HLTHSCI 71257	COULSON, A.H.	35	06	G	2.0
			RESTRICT: GRADUATE STUDENTS											
415	EPIDMLGY-DVLP CNTRY	Y	844-630-200	LEC	1		TR	3:00- 4:50P	HLTHSCI 31235	FRERICH, R.R.	30	16	G	4.0
			RESTRICT: GRADUATE STUDENTS											
ETHNOMUSICOLOGY														
10B	WORLD MUSIC THEORY	N	208-031-200	LEC	1		MTWR	9:00-10:50A	SH 1402	GRASSE, J.B.	20	02	G	4.0
			RESTRICT: ETHNOMUSICOLOGY MAJORS											
20C	MUSIC-ASIA&FAR EAST	N	-----	LEC	1		TR	1:00- 2:50P	SH 1200	REES, H.M.	105	15		4.0
			208-062-201	DIS	1A		F	1:00- 1:50P	SH 1440		35			0.0
			RESTRICT: ETHNOMUSICOLOGY MAJORS											
			208-062-202	DIS	1B		F	2:00- 2:50P	SH 1440		35			0.0
			208-062-203	DIS	1C		F	3:00- 3:50P	SH 1440		35			0.0
91A through 91Z - Ethnomusicology Performance Organizations: Open to all students, regardless of major. Some restrictions may apply.														
91B	MUSIC OF BALI	N	208-251-200	ACT	1		T	7:00- 9:50P	SH 1659	WENTEN, I.N.	20	22		2.0
			RESTRICT: INSTRUCTOR CONSENT											
91C	MUSIC&DANCE-BALKANS	N	208-252-200	ACT	1		M	7:00- 9:50P	SH 1846	RICE, T.	15	21		2.0
			RESTRICT: INSTRUCTOR CONSENT											
91D	MUSIC OF CHINA	N	208-253-200	ACT	1					LI, C.	15	30		2.0
			RESTRICT: INSTRUCTOR CONSENT											
91E	MUSIC&DANCE-GHANA	N	208-254-200	ACT	1		R	4:00- 6:50P	SH 1659	LADZEKPO, K.	20	16		2.0
			RESTRICT: INSTRUCTOR CONSENT											
91F	MUSIC OF INDIA	N	208-255-200	ACT	1					KAUSHAL, A.	20	30		2.0
			RESTRICT: INSTRUCTOR CONSENT											
			208-255-201	ACT	2		TBA		SH	HUSAIN, S.	15	20		2.0
91G	MUSIC OF JAPAN	N	208-256-200	ACT	1		T	5:00- 6:50P	SH 1842	YUGE, I.	20	30		2.0
			RESTRICT: INSTRUCTOR CONSENT											
			208-256-201	ACT	2		TBA			YUGE, I.	20	30		2.0
			RESTRICT: INSTRUCTOR CONSENT											
91H	MUSIC OF JAVA	N	208-257-200	ACT	1		T	4:00- 5:50P	SH 1659	WENTEN, I.N.	20	15		2.0
			RESTRICT: INSTRUCTOR CONSENT											
91J	MUSIC OF KOREA	N	208-259-200	ACT	1		TBA			KIM, D.D.	20	30		2.0
			RESTRICT: INSTRUCTOR CONSENT											
			208-259-201	ACT	2		W	5:00- 6:50P	SH 1842	KIM, D.D.	20	30		2.0
			RESTRICT: INSTRUCTOR CONSENT											
91K	MUSIC OF MEXICO	N	208-260-200	ACT	1		M	7:00- 9:50P	SH 1343	CANO, N.	20	21		2.0
			RESTRICT: INSTRUCTOR CONSENT											
91L	MUSIC OF PERSIA	N	208-261-200	ACT	1		TBA			THE STAFF	15	20		2.0
			RESTRICT: INSTRUCTOR CONSENT											
91N	MUSIC OF NEAR EAST	N	208-263-200	ACT	1		R	7:00- 9:50P	SH	RACY, A.J.	20	24		2.0
			RESTRICT: INSTRUCTOR CONSENT											
91P	MUSIC-AFRCN AMERCNS	N	208-265-200	ACT	1		R	11:00-12:50P	SH 1325	ROBERSON, J.E.	50	14		2.0
91Z	OPEN ENSEMBLE	N	208-275-200	ACT	1		W	7:00- 9:50P	SH 1659	AGUABELLA, F.U.	10	23		2.0
			RESTRICT: INSTRUCTOR CONSENT											
	Ethnomusicology 91Z, activity 1: Afro-Cuban Ensemble													
			208-275-201	ACT	2		T	7:00- 9:50P	SH 1846	WOOLEY, A.S.	20	30		2.0
			RESTRICT: INSTRUCTOR CONSENT											
	Ethnomusicology 91Z, activity 2: Anglo-American Music													
	W AFRICN CONT MUSIC	N	208-275-202	ACT	3		W	10:00-12:50P	SH 1659	THE STAFF	15	02		2.0
			RESTRICT: INSTRUCTOR CONSENT											
92	MUSIC INSTRUCTION	N	208-276-200	STU	1		UNSCHE			RICE, T.	20	30	G	2.0
			RESTRICT: DEPARTMENT CONSENT											
M110B	AFRCN AM MUS HERITG	N	-----	LEC	1		MW	11:00-12:50P	SH 1439	KEYES, C.L.	40	04		4.0
			SAME AS : AFRO-AM M110B, FLKLORE M154B											
			208-361-201	DIS	1A		F	12:00-12:50P	SH 1439		40			0.0
M111	ELLINGTONIA	N	208-366-200	LEC	1		R	3:00- 5:50P	SH 1439	BURRELL, K.E.	30	16		4.0
			SAME AS : AFRO-AM M145											
			RESTRICT: JUNIORS AND ABOVE											
M116	CHICANO MUSIC IN US	N	-----	LEC	1		TR	11:00-12:50P	SH 1200	LOZA, S.J.	90	13		4.0
			SAME AS : CHICANO M116											
			208-396-201	DIS	1A		F	11:00-11:50A	SH 1344		30			0.0
			208-396-202	DIS	1B		F	10:00-10:50A	SH 1439		30			0.0
			208-396-203	DIS	1C		F	9:00- 9:50A	SH 1439		30			0.0
120B	DEVELOPMENT OF JAZZ	N	-----	LEC	1		TR	9:00-10:50A	SH 1100	WILSON, G.	480	12		4.0
			208-421-201	DIS	1A		F	8:00- 8:50A	SH 1420		40			0.0
			208-421-202	DIS	1B		F	9:00- 9:50A	SH 1420		43			0.0
			208-421-203	DIS	1C		F	10:00-10:50A	SH 1420		40			0.0
			208-421-204	DIS	1D		F	11:00-11:50A	SH 1420		43			0.0
			208-421-205	DIS	1E		F	12:00-12:50P	SH 1420		44			0.0
			208-421-206	DIS	1F		F	1:00- 1:50P	SH 1420		40			0.0
			208-421-207	DIS	1G		F	8:00- 8:50A	SH 1440		42			0.0
			208-421-208	DIS	1H		F	9:00- 9:50A	SH 1440		42			0.0
			208-421-209	DIS	1I		F	10:00-10:50A	SH 1440		44			0.0
			208-421-210	DIS	1J		F	12:00-12:50P	SH 1440		41			0.0
			208-421-211	DIS	1K		F	2:00- 2:50P	SH 1420		40			0.0
			208-421-212	DIS	1L		F	8:00- 8:50A	SH 1344		42			0.0
M129B	JAZZ THEORY&IMPROV	Y	208-475-200	LEC	1		TR	1:00- 2:50P	SH 1325	RANIER, T.J.	10	30	G	2.0
			SAME AS : MUSIC M129B											
			RESTRICT: INSTRUCTOR CONSENT											
C150	MUSIC&POLTCS-E ASIA	N	208-600-200	LEC	1		TR	11:00-12:50P	SH 1354	REES, H.M.	10	13	G	4.0
			RESTRICT: ETHNOMUSICLOGY,MUSIC,MUSICLOGY,E ASIAN											

Check <http://www.registrar.ucla.edu/schedule> for daily updates

CATALOG NUMBER	COURSE TITLE	ENF REQ	IM	ID NUMBER	CLS TYP	SEC	FEE	DAYS	TIME	BUILDING/ ROOM	INSTRUCTOR	ENRL CAP	XC	CR TP	UNITS
171	ADV JAZZ PERFORMANCE	N		208-726-201	LAB	1					MIRANDA, R.	3	30	G	2.0
				RESTRIC: DEPARTMENT CONSENT	208-726-202	LAB	2		TBA	BURRELL, K.E.	3	30	G	2.0	
				RESTRIC: DEPARTMENT CONSENT	208-726-203	LAB	3		TBA	FOSTER, G.	3	30	G	2.0	
				RESTRIC: DEPARTMENT CONSENT	208-726-204	LAB	4		TBA	WILSON, A.J.	3	30	G	2.0	
				RESTRIC: DEPARTMENT CONSENT	208-726-205	LAB	5			BOHANON, G.R.	5	30	G	2.0	
				RESTRIC: DEPARTMENT CONSENT	208-726-206	LAB	6			HIGGINS, B.	3	30	G	2.0	
				RESTRIC: DEPARTMENT CONSENT	208-726-207	LAB	7			CHILDS, W.E.	3	30	G	2.0	
				RESTRIC: DEPARTMENT CONSENT	208-726-208	LAB	8			RANIER, T.J.	3	30	G	2.0	
				RESTRIC: DEPARTMENT CONSENT	208-726-209	LAB	9			PRICE, R.	3	30	G	2.0	
				RESTRIC: DEPARTMENT CONSENT	208-726-210	LAB	10		TBA	MORRISON, B.	5	30	G	2.0	
				RESTRIC: DEPARTMENT CONSENT	208-726-211	LAB	11		TBA	WEIR, M.A.	5	30	G	2.0	
				208-726-212	LAB	12				CLAYTON, J.L.	5	20	G	2.0	
172A	COGNITV PSYCH-MUSIC	N		-----	LEC	1		TR	12:00- 1:50P	DICKSON 207	KENDALL, R.A.	55	14		4.0
				208-734-201	DIS	1A		F	12:00-12:50P	DICKSON 207		40		0.0	
174	AESTHETICS OF MUSIC	N		-----	LEC	1		MW	11:00-12:50P	SH 1420	SAVAGE, R.	30	04		4.0
M177	JAZZ COMBO	N		208-762-201	ACT	1		T	3:00- 4:50P	SH 1535	WEIR, M.A.	10	30	G	2.0
				SAME AS : MUSIC M177											
				208-762-202	ACT	2		R	6:00- 7:50P	SH 1535	BURRELL, K.E.	5	30	G	2.0
				208-762-203	ACT	3		T	6:00- 7:50P	SH 1151	BURRELL, K.E.	5	30	G	2.0
				208-762-204	ACT	4		T	5:00- 6:50P	SH 1535	LAND, H.	5	30	G	2.0
				208-762-205	ACT	5		T	5:00- 6:50P	SH 1345	HIGGINS, B.	10	30	G	2.0
				208-762-200	ACT	6		T	7:00- 8:50P	SH 1535	LOZA, S.J.	10	22	G	2.0
				208-762-207	ACT	7		M	5:00- 6:50P	SH 1535	BOHANON, G.R.	15	20	G	2.0
C178	AESTH&PHIL-SYS MUSC	N		208-768-200	SEM	1		R	3:00- 5:50P	SH B544	SAVAGE, R.	5	16	G	4.0
				RESTRIC: ETHNOMUSICOLOGY MAJORS											
190	STUDY-ETHNOMUSICLGY	N		208-840-200	LEC	1		MW	1:00- 2:50P	SH 1354	PETROVIC, A.	15	06	G	4.0
				RESTRIC: ETHNOMUSICOLOGY MAJORS											
191B	ADV MUSIC OF BALI	N		208-855-200	ACT	1		T	7:00- 9:50P	SH 1659	WENTEN, I.N.	10	22	G	2.0
				RESTRIC: INSTRUCTOR CONSENT											
191C	ADV MSC&DNC-BALKANS	N		208-856-200	ACT	1		M	7:00- 9:50P	SH 1846	RICE, T.	10	21	G	2.0
				RESTRIC: INSTRUCTOR CONSENT											
191D	ADV MUSIC OF CHINA	N		208-857-200	ACT	1		TBA			LI, C.	10	30	G	2.0
				RESTRIC: INSTRUCTOR CONSENT											
191E	ADV MUSC&DANC-GHANA	N		208-858-200	ACT	1		R	4:00- 4:50P	SH 1659	LADZEKPO, K.	10	16	G	2.0
				RESTRIC: INSTRUCTOR CONSENT											
191F	ADV MUSIC OF INDIA	N		208-859-200	ACT	1		TBA			KAUSHAL, A.	10	30	G	2.0
				RESTRIC: INSTRUCTOR CONSENT											
				208-859-201	ACT	2		TBA	SH	HUSAIN, S.	10	20	G	2.0	
191G	ADV MUSIC OF JAPAN	N		208-860-200	ACT	1		T	5:00- 6:50P	SH 1842	YUGE, I.	10	30	G	2.0
				RESTRIC: INSTRUCTOR CONSENT											
				208-860-201	ACT	2		TBA		YUGE, I.	10	30	G	2.0	
				RESTRIC: INSTRUCTOR CONSENT											
191H	ADV MUSIC OF JAVA	N		208-861-200	ACT	1		T	4:00- 5:50P	SH 1659	WENTEN, I.N.	10	15	G	2.0
				RESTRIC: INSTRUCTOR CONSENT											
191J	ADV MUSIC OF KOREA	N		208-863-200	ACT	1		TBA			KIM, D.D.	10	30	G	2.0
				RESTRIC: INSTRUCTOR CONSENT											
				208-863-201	ACT	2		W	5:00- 6:50P	SH 1842	KIM, D.D.	10	30	G	2.0
				RESTRIC: INSTRUCTOR CONSENT											
191K	ADV MUSIC OF MEXICO	N		208-864-200	ACT	1		M	7:00- 9:50P	SH 1343	CANO, N.	10	21	G	2.0
				RESTRIC: INSTRUCTOR CONSENT											
191L	ADV MUSIC OF PERSIA	N		208-865-200	ACT	1		TBA			THE STAFF	15	20	G	2.0
				RESTRIC: INSTRUCTOR CONSENT											
191N	ADV MUSIC-NEAR EAST	N		208-867-200	ACT	1		R	7:00- 9:50P	SH	RACY, A.J.	10	24	G	2.0
				RESTRIC: INSTRUCTOR CONSENT											
191P	ADV MUSIC-AFR AMRCN	N		208-869-200	ACT	1		R	11:00-12:50P	SH 1325	ROBERSON, J.E.	25	14	G	2.0
				RESTRIC: JUNIORS AND ABOVE											
191Z	ADV OPEN ENSEMBLE	N		208-879-200	ACT	1		W	7:00- 9:50P	SH 1659	AGUABELLA, F.U.	10	23	G	2.0
				RESTRIC: INSTRUCTOR CONSENT											
				Ethnomusicology 191Z, activity 1: Afro-Cuban Ensemble											
				208-879-201	ACT	2		T	7:00- 9:50P	SH 1846	WOOLEY, A.S.	10	22	G	2.0
				RESTRIC: INSTRUCTOR CONSENT											
				Ethnomusicology 191Z, activity 2: Anglo-American Music											
	W AFRIGN CONT MUSIC	N		208-879-202	ACT	3		W	10:00-12:50P	SH 1659	THE STAFF	15	02	G	2.0
				RESTRIC: INSTRUCTOR CONSENT											
192	ADV MUSIC INSTRUCTN	N		208-852-200	STU	1		UNSCHE			RICE, T.	10	30	G	2.0
				RESTRIC: DEPARTMENT CONSENT											
197	W AFRICA MUS & JAZZ	N		208-890-200	LEC	1		TR	11:00-12:50P	SH 1402	THE STAFF	20	13		4.0
				RESTRIC: JUNIORS AND ABOVE & ETHNOMUSICOLOGY MAJORS											

CATALOG NUMBER	COURSE TITLE	ENF REQ	IM ID NUMBER	CLS TYP	SEC	FEE	DAYS	TIME	BUILDING/ ROOM	INSTRUCTOR	ENRL CAP	XC	CR TP	UNITS
202	Ethnomusicology 197: Popular Music of Israel CURR ISS-ETHNMUSCLGY	N	608-012-200	SEM 1			T	3:00- 5:50P	SH B544	RACY, A.J.	15	15	G	4.0
			RESTRICT: GRADUATE STUDENTS & ETHNOMUSICOLOGY MAJORS											
C204	AESTH&PHIL-SYS MUSC	N	608-021-200	SEM 1			R	3:00- 5:50P	SH B544	SAVAGE, R.	10	16	G	4.0
			RESTRICT: GRADUATE STUDENTS											
240	MUSIC-ARABC NR EAST	N	608-240-200	LEC 1			R	3:00- 5:50P	SH 1846	RACY, A.J.	15	16		4.0
			RESTRICT: GRADUATE STUDENTS											
C250	MUSIC&POLTCS-E ASIA	N	608-299-200	LEC 1			TR	11:00-12:50P	SH 1354	REES, H.M.	10	13	G	4.0
			RESTRICT: GRADUATE STUDENTS & ETHNOMUSICOLOGY MAJORS											
279	SEM-SYSTMTC MUSCLGY	N	608-474-200	SEM 1			M	3:00- 5:50P	SH B544	KENDALL, R.A.	10	08		4.0
			RESTRICT: GRADUATE STUDENTS											
282	SEMINAR IN ANALYSIS	N	608-492-200	SEM 1			W	3:00- 5:50P	SH B544	THE STAFF	20	30		6.0
			RESTRICT: GRADUATE STUDENTS											
292A	TOPICS-ETHNOMUSCLGY	N	608-552-200	SEM 1			TR	11:00-12:50P	SH 1402	DJEDJE, J.C.	15	13		4.0
			RESTRICT: GRADUATE STUDENTS											
	Ethnomusicology 292A: Globalization of African Music													
292F	TOPICS-ETHNOMUSCLGY	N	608-557-200	SEM 1			T	3:00- 5:50P	SH 1846	DJEDJE, J.C.	10	15		4.0
			RESTRICT: GRADUATE STUDENTS											
	Ethnomusicology 292F: West African Music Meets Jazz													
375	TCHNG APRNTC PRCTCM	N	608-620-200	SEM 1			UNSCHE			RICE, T.	30	30	SU	1.0- 4.0
			RESTRICT: ETHNOMUSICOLOGY MAJORS & GRADUATE STUDENTS											

EUROPEAN STUDIES

All L&S undergraduate courses, except independent studies and other similar courses without webpages, are subject to the Instructional Enhancement Fee. See Course Materials Fees under "Miscellaneous Fees" in the "Registration" section.

101	INTRO-EUROPEAN STDS	N	200-306-200	DIS 1			T	2:00- 4:50P	PUB POL 1256	BEREND, I.T.	20	15	G	4.0
			RESTRICT: EUROPEAN STUDIES MAJORS											
	European Studies 101: The European Union: A History and Political Economy													

FILM AND TELEVISION

100	UNDERGRAD SYMPOSIUM	N	206-300-200	LAB 1			TBA			SMITH, B.J.	50	30	G	1.0- 2.0
106B	HIST EUROPE MTN PIC	N	-----	LEC 1			TR	1:00- 4:50P	MELNITZ 1409	WOLLEN, P.	160	30		0.0
	Film and Television 106B: German Cinema													
			206-337-201	DIS 1A			M	9:00- 9:50A	MELNITZ 2589		20			6.0
			206-337-202	DIS 1B			M	10:00-10:50A	MELNITZ 2589		20			6.0
			206-337-203	DIS 1C			R	9:00- 9:50A	MELNITZ 2589		20			6.0
			206-337-204	DIS 1D			R	10:00-10:50A	MELNITZ 2589		20			6.0
			206-337-205	DIS 1E			F	9:00- 9:50A	MELNITZ 2589		20			6.0
			206-337-206	DIS 1F			F	10:00-10:50A	MELNITZ 2589		20			6.0
			206-337-207	DIS 1G			W	12:00-12:50P	MELNITZ 2589		20			6.0
			206-337-208	DIS 1H			W	1:00- 1:50P	MELNITZ 2589		20			6.0
108	HIST-DOCUMNTY FILM	N	-----	LEC 1			MW	9:00-12:50P	MELNITZ 1409	GOLDOVSKAYA, M.	160	02		0.0
			206-348-201	DIS 1A			W	9:00- 9:50A	MELNITZ 2589		22			6.0
			206-348-202	DIS 1B			M	2:00- 2:50P	MELNITZ 2589		20			6.0
			206-348-203	DIS 1C			M	11:00-11:50A	MELNITZ 2589		20			6.0
			206-348-204	DIS 1D			F	12:00-12:50P	MELNITZ 2589		20			6.0
			206-348-205	DIS 1E			F	1:00- 1:50P	MELNITZ 2589		20			6.0
			206-348-206	DIS 1F			F	2:00- 2:50P	MELNITZ 2589		20			6.0
			206-348-207	DIS 1G			R	2:00- 2:50P	MELNITZ 2589		22			6.0
			206-348-208	DIS 1H			M	1:00- 1:50P	MELNITZ 2589		20			6.0
110A	HIST-BROADCASTING	N	-----	LEC 1			TR	9:00-12:50P	MELNITZ 1409	VIANELLO, R.	160	12		4.0
			206-360-201	DIS 1A			TBA				20			0.0
			206-360-202	DIS 1B			TBA				20			0.0
			206-360-203	DIS 1C			TBA				20			0.0
			206-360-204	DIS 1D			TBA				20			0.0
			206-360-205	DIS 1E			TBA				20			0.0
			206-360-206	DIS 1F			TBA				20			0.0
			206-360-207	DIS 1G							20			0.0
			206-360-207	DIS 1G							20	20		0.0
			206-360-208	DIS 1H							20	20		0.0
			206-360-208	DIS 1H							20			0.0
130A	SCREENWRNG FNDMTLS	N	206-480-200	LEC 1			M	9:00- 9:50A	FRANZ 1178	ACKERMAN, H.L.	333	30		2.0
130B	SCRNWRT FNDMT WKSHP	N	206-481-200	DIS 1			M	2:00- 4:50P	MELNITZ 2586	CARUSO, D.	30	30		4.0
			RESTRICT: INSTRUCTOR CONSENT											
			206-481-201	DIS 2			T	2:00- 4:50P	MELNITZ 2589	CARUSO, D.	30	30		4.0
			RESTRICT: INSTRUCTOR CONSENT											
135B	ADV SCRNRWRTNG WKSHP	Y	206-512-200	LAB 1			TBA			THE STAFF	25	20	G	8.0
			RESTRICT: INSTRUCTOR CONSENT											
150	CINEMATOGRAPHY	N	206-601-200	LEC 1			TBA			MCDONALD, W.	20	20	G	4.0
			RESTRICT: INSTRUCTOR CONSENT											
152	FILM&TV SND RECRDNG	N	206-612-200	LEC 1			TBA			BROWNLEE, S.M.	20	30		4.0
			RESTRICT: INSTRUCTOR CONSENT											
154	FILM EDITING	N	206-624-200	LEC 1			TBA			MARIN, E.	10	30		4.0
			RESTRICT: INSTRUCTOR CONSENT											
163	DIRECTNG THE CAMERA	N	206-679-200	LAB 1			TBA			TIECHE, G.K.	20	30	G	4.0
			RESTRICT: INSTRUCTOR CONSENT											
164	DIRECTING THE ACTOR	N	206-685-200	LAB 1			TBA			SALVI, D.N.	25	20		4.0
			RESTRICT: INSTRUCTOR CONSENT											
175B	UNDRGRD FILM PRDCTN	N	206-751-200	LAB 1			TBA			WAGMISTER, C.	20	30		4.0- 8.0
			RESTRICT: INSTRUCTOR CONSENT											
			206-751-201	LAB 2			TBA			SMITH, B.E.	15	30		4.0- 8.0
			RESTRICT: INSTRUCTOR CONSENT											
176A	ADV UNDRGRAD PRDCTN	N	-----	DIS 1			TBA			GOLDOVSKAYA, M.	20	30	G	8.0
			RESTRICT: INSTRUCTOR CONSENT											
			206-759-201	LAB 1A			TBA			GOLDOVSKAYA, M.	20			0.0
			206-759-202	DIS 2						STEIN, H.D.	10	30	G	8.0
			RESTRICT: INSTRUCTOR CONSENT											

90 / FILM AND TELEVISION

Winter 2000 Class Listings

CATALOG NUMBER	COURSE TITLE	ENF REQ	IM ID NUMBER	CLS TYP	SEC	FEE	DAYS	TIME	BUILDING/ ROOM	INSTRUCTOR	ENRL CAP	XC	CR TP	UNITS
M177	FILM&TV ACTNG WKSH	N	206-759-203	LAB 2A			TR	9:00-11:50A	MELNITZ 1462A	STEIN, H.D.	10			0.0
			206-762-200	LAB 1						SALVI, D.N.	10	12	G	2.0
			SAME AS : THEATER M178											
			206-762-202	LAB 2			TR	1:00- 3:50P	MELNITZ 1462A	SALVI, D.N.	0	15	G	2.0
			206-762-203	LAB 3			TBA				10	20	G	2.0
178	FILM&TV PRODCN LAB	N	206-769-200	LAB 1			UNSCHE			CARUSO, D.	15	30	G	2.0/ 4.0
			206-769-201	LAB 2			UNSCHE			GAZDAG, G.	15	30	G	2.0/ 4.0
			206-769-202	LAB 3			UNSCHE			SCHREIBMAN, M.A.	15	30	G	2.0/ 4.0
			206-769-203	LAB 4			UNSCHE			STARKIE, B.S.	15	30	G	2.0/ 4.0
			206-769-204	LAB 5			UNSCHE			GONZALEZ, A.P.	15	30	G	2.0/ 4.0
			206-769-205	LAB 6			UNSCHE			WAGMISTER, C.	15	30	G	2.0/ 4.0
			206-769-206	LAB 7			UNSCHE			DENOVE, T.F.	15	30	G	2.0/ 4.0
			206-769-207	LAB 8			UNSCHE			SMITH, B.J.	15	30	G	2.0/ 4.0
			206-769-208	LAB 9			UNSCHE			GOLDOVSKAYA, M.	15	30	G	2.0/ 4.0
			206-769-210	LAB 10			UNSCHE			MCDONALD, W.	10	30	G	2.0/ 4.0
			206-769-211	LAB 11			UNSCHE			STEIN, H.D.	10	30	G	2.0/ 4.0
			206-769-212	LAB 12			UNSCHE			VILPPU, G.V.	10	30	G	2.0/ 4.0
181A	ANIMTN DSGN-FILM&TV	N	206-786-200	LEC 1			M WR	1:00- 3:50P 1:00- 3:50P	MELNITZ 2487 MELNITZ	MERCER, C.L.	10	05		4.0
181C	ANIMATION WORKSHOP	N	-----	STU 1			TR	10:00-12:50P	MELNITZ 2487	MCLAUGHLIN, D.	35	13		4.0/ 8.0
187A	RMOT MULTI-CAM PROD	N	206-825-200	LEC 1			M	6:00- 8:50P	MACGOWN	VICKROY, T.	15	30	G	4.0
192	FILM&TV INTERNSHIP	N	206-852-200	FLD 1			T	5:00- 6:50P	MACGOWN 2310C	MANN, D.R.	30	30		4.0- 8.0
206C	SEM-AMRCN FILM HIST	N	606-038-200	SEM 1			M	1:00- 3:50P	MELNITZ 2410	THE STAFF	20	05		6.0
209D	SEM-ANIMATED FILM	N	606-057-200	SEM 1			W	1:00- 1:50P	MELNITZ 2586	MCLAUGHLIN, D.	15	30		4.0
210	CONTMP BRDCST MEDIA	N	606-060-200	SEM 1			R	2:00- 4:50P	MELNITZ 2410	CALDWELL, J.T.	10	16		4.0
211B	SEM-HISTORIOGRAPHY	N	606-067-200	SEM 1			F	10:00-12:50P	MACGOWN 2310C	BROWNE, N.K.	20	03		4.0
217	SEM-TELEVISION HIST	N	606-102-200	SEM 1			R	10:00-12:50P	MELNITZ 2410	THE STAFF	20	14		4.0
218	CULTR&MEDIA&SOCIETY	N	606-108-200	DIS 1			W	1:00- 3:50P	MELNITZ 2410	GABRIEL, T.H.	20	06		4.0
221	SEM-FILM AUTHORS	N	606-126-200	SEM 1			T	10:00-12:50P	MELNITZ 2410	MAMBER, S.D.	20	13		6.0
222	SEM-FILM GENRES	N	606-132-200	SEM 1			T	1:00- 3:50P	MELNITZ 2410	BERGSTROM, J.L.	25	15		6.0
242	DGTL IMAGRY&VISLZTN	N	606-252-200	LEC 1			TBA			THE STAFF	20	30	G	4.0
243	MOVING DIGITL IMAGE	N	606-258-200	LEC 1			TBA			THE STAFF	20	30	G	4.0
244	INTERACT MULTIMEDIA	N	606-264-200	LEC 1			TBA			THE STAFF	20	30	G	4.0
245	CREATV AUTHORNNG-WWWW	N	606-270-200	LEC 1			TBA			THE STAFF	20	30	G	4.0
289A	BUSNSS PRAC-FILM&TV	N	606-534-200	DIS 1			W	7:00- 9:50P	MELNITZ 2534	THE STAFF	60	30		4.0
289B	BUSNSS PRAC-FILM&TV	N	606-535-200	DIS 1			R	7:00- 9:50P	MACGOWN 2310C	LE FAUVE, M.	100	30		4.0
289C	BUSNSS PRAC-FILM&TV	N	606-536-200	DIS 1			W	7:00- 9:50P	MACGOWN 2310C	MANN, D.R.	100	30		4.0
291A	MGMT-ENTRTNMT INDUS	N	606-546-200	DIS 1			M	7:00- 9:50P	PERLOFF 1102	GUBER, H.P.	180	30		4.0
292C	NTWK TV MGMT&DECSNS	N	606-554-200	LEC 1			T	7:00- 9:50P	ROLFE 1200		100	22		4.0
298A	SPECIAL STUDIES	N	606-588-200	DIS 1			TBA			THE STAFF	20	30		2.0- 4.0
			606-588-201	DIS 2			TBA			MCDONALD, W.	20	30		2.0- 4.0
			Film and Television 298A: Archaeology of the Medium											
			606-588-202	DIS 3			R	7:00- 9:50P	MELNITZ 2534	THE STAFF	20	30		2.0- 4.0
375	TCHNG APRNTC PRCTCM	N	606-600-200	SEM 1			UNSCHE			CALDWELL, J.T.	60	30	SU	1.0- 4.0

Check <http://www.registrar.ucla.edu/schedule> for daily updates

Winter 2000 Class Listings**FOLKLORE AND MYTHOLOGY / 91**

CATALOG NUMBER	COURSE TITLE	ENF REQ	IM	ID NUMBER	CLS TYP	SEC	FEE	DAYS	TIME	BUILDING/ ROOM	INSTRUCTOR	ENRL CAP	XC	CR TP	UNITS
400	FILM IMAGE DSGN LAB	N		606-601-200	LEC	1		R	10:00-12:50P	MELNITZ 2534	STARKIE, B.S.	0	14		4.0
				RESTRIC: INSTRUCTOR CONSENT											
402B	ADV FICTION WRKSHOP	N		606-609-200	LAB	1		TBA			GAZDAG, G.	15	30		8.0
				RESTRIC: INSTRUCTOR CONSENT											
403B	ADV DOCUMTRY WKSH	N		606-613-200	LEC	1		TBA			GOLDOVSKAYA, M.	15	20		4.0- 8.0
				RESTRIC: INSTRUCTOR CONSENT											
404B	ABSTRC&EXPRMT MEDIA	N		606-615-200	TUT	1		TBA			YONEMOTO, B.N.	20	30		8.0
				RESTRIC: INSTRUCTOR CONSENT											
410B	FILM PRODUCTN WKSH	N		606-626-200	LEC	1		TBA			GONZALEZ, A.P.	20	30	G	12.0
				RESTRIC: INSTRUCTOR CONSENT											
				606-626-201	LEC	2		TBA			GAZDAG, G.	20	30	G	12.0
				RESTRIC: INSTRUCTOR CONSENT											
				606-626-202	LEC	3		TBA			SMITH, B.J.	20	30	G	12.0
				RESTRIC: INSTRUCTOR CONSENT											
				606-626-203	LEC	4		TBA			DENOVE, T.F.	20	30	G	12.0
				RESTRIC: INSTRUCTOR CONSENT											
418	CINEMATOG&DIRECTING	N		606-636-200	LEC	1		TBA			GARY, G.E.	20	30	G	12.0
				RESTRIC: INSTRUCTOR CONSENT											
419	ADV CINEMATOGRAPHY	N		606-638-200	LEC	1		TBA			DENOVE, T.F.	25	30		4.0
				RESTRIC: INSTRUCTOR CONSENT											
423A	DRCTN-ACTRS-FILM&TV	N		606-646-200	LAB	1		TR	1:00- 3:50P	MELNITZ 1462A	SALVI, D.N.	20	30		4.0
				RESTRIC: INSTRUCTOR CONSENT											
434	ADV SCREENWRITING	N		606-668-200	DIS	1		M	7:00- 9:50P	MACGOWN 2310B	WALTER, R.	12	30		8.0
				RESTRIC: INSTRUCTOR CONSENT											
				606-668-201	DIS	2		T	7:00- 9:50P	MACGOWN 2310B	ACKERMAN, H.L.	20	30		8.0
				RESTRIC: INSTRUCTOR CONSENT											
				606-668-202	DIS	3		T	7:00- 9:50P	OFF CAM	PYNE, D.	20	30		8.0
				RESTRIC: INSTRUCTOR CONSENT											
				606-668-203	DIS	4		TBA			HOUSTON, V.H.	20	30		8.0
				RESTRIC: INSTRUCTOR CONSENT											
				606-668-204	DIS	5		TBA			VOORHEES, L.	20	30		8.0
				RESTRIC: INSTRUCTOR CONSENT											
				606-668-205	DIS	6		TBA			THE STAFF	20	30		8.0
				RESTRIC: INSTRUCTOR CONSENT											
				606-668-206	DIS	7		TBA			THE STAFF	10	30		8.0
				RESTRIC: INSTRUCTOR CONSENT											
				606-668-207	DIS	8		TBA			THE STAFF	10	30		8.0
				RESTRIC: INSTRUCTOR CONSENT											
452C	FILM&TV SND RERCRDG	N		-----	LEC	1		W	7:00- 9:50P	MELNITZ	BROWNLEE, S.M.	20	30		4.0
				RESTRIC: INSTRUCTOR CONSENT											
				606-705-201	LAB	1A					BROWNLEE, S.M.	20			0.0
				RESTRIC: INSTRUCTOR CONSENT							MARKS, B.	25	09	G	4.0
454A	ADV FILM EDITING	N		606-708-200	LEC	1		W	2:30- 5:50P	MELNITZ 2586	MARKS, B.	25	09	G	4.0
				RESTRIC: INSTRUCTOR CONSENT											
454B	ADV FILM EDITING	N		606-709-200	LEC	1		R	7:00-10:50P	MELNITZ 2586	MARKS, R.	20	30	G	4.0
				RESTRIC: INSTRUCTOR CONSENT											
466A	ADV PRO VIDEO WKSH	N		606-734-200	LEC	1		F	9:00- 4:50P	MELNITZ 1451B	STEIN, H.D.	10	30	G	8.0
				RESTRIC: INSTRUCTOR CONSENT											
482A	ADV ANIMATN WRKSH	N		606-764-200	STU	1		MW	7:00- 9:50P	MELNITZ 2487	LETTERA, V.M.	25	30		4.0/ 8.0
				RESTRIC: INSTRUCTOR CONSENT											
482B	ADV ANIMATN WRKSH	N		606-765-200	STU	1		F	9:30- 4:20P	MELNITZ 2487	VILPPU, G.V.	25	30		4.0/ 8.0
				RESTRIC: INSTRUCTOR CONSENT											
486	PREP-MFA IN PRODN	N		606-769-200	TUT	1		UNSCHE		NO FAC	GAZDAG, G.	5	30		2.0- 4.0
				RESTRIC: INSTRUCTOR CONSENT											
				606-769-201	TUT	2		UNSCHE		NO FAC	ANTCZAK, J.	5	30		2.0- 4.0
				RESTRIC: INSTRUCTOR CONSENT											
				606-769-202	TUT	3		UNSCHE		NO FAC	SCHREIBMAN, M.A.	5	30		2.0- 4.0
				RESTRIC: INSTRUCTOR CONSENT											
				606-769-203	TUT	4		UNSCHE		NO FAC	GONZALEZ, A.P.	5	30		2.0- 4.0
				RESTRIC: INSTRUCTOR CONSENT											
				606-769-204	TUT	5		UNSCHE		NO FAC	GOLDOVSKAYA, M.	5	30		2.0- 4.0
				RESTRIC: INSTRUCTOR CONSENT											
487	POST-PRODUCTION LAB	N		606-774-200	LAB	1		UNSCHE		NO FAC	BROWNLEE, S.M.	5	30		4.0
				RESTRIC: INSTRUCTOR CONSENT											
				606-774-201	LAB	2		UNSCHE		NO FAC	SMITH, B.J.	5	30		4.0
				RESTRIC: INSTRUCTOR CONSENT											
				606-774-202	LAB	3		UNSCHE		NO FAC	GONZALEZ, A.P.	5	30		4.0
				RESTRIC: INSTRUCTOR CONSENT											
				606-774-203	LAB	4		UNSCHE		NO FAC	WAGMISTER, C.	5	30		4.0
				RESTRIC: INSTRUCTOR CONSENT											
				606-774-205	LAB	6		UNSCHE		NO FAC	GOLDOVSKAYA, M.	5	30		4.0
				RESTRIC: INSTRUCTOR CONSENT											
				606-774-206	LAB	7		UNSCHE		NO FAC	STARKIE, B.S.	5	30		4.0
				RESTRIC: INSTRUCTOR CONSENT											
489A	CMPTR ANMTN-FILM&VID	N		606-778-200	LEC	1		TR	2:00- 4:50P	MELNITZ 2487	MERCER, C.L.	25	15	G	4.0- 8.0
				RESTRIC: INSTRUCTOR CONSENT											
498	PRFSN INTRN-FILM&TV	N		606-796-200	TUT	1		T	5:00- 6:50P	MACGOWN 2310C	MANN, D.R.	30	30		4.0-12.0
				RESTRIC: GRADUATE STUDENTS											

FOLKLORE AND MYTHOLOGY

All L&S undergraduate courses, except independent studies and other similar courses without webpages, are subject to the Instructional Enhancement Fee. See Course Materials Fees under "Miscellaneous Fees" in the "Registration" section.

15	INTR-AMER FLKLR STD	N		-----	LEC	1		MW	3:00- 4:50P	DODD 147	JOSEPH-WITHAM, H.R	120	08		4.0
				203-045-201	DIS	1A		F	9:00- 9:50A	PUB POL 2319		20			0.0
				203-045-202	DIS	1B		F	10:00-10:50A	PUB POL 2319		20			0.0
				203-045-203	DIS	1C		F	11:00-11:50A	PUB POL 1270		20			0.0

Check <http://www.registrar.ucla.edu/schedule> for daily updates

94 / GERMANIC LANGUAGES

Winter 2000 Class Listings

CATALOG NUMBER	COURSE TITLE	ENF REQ	IM ID NUMBER	CLS TYP	SEC	FEE	DAYS	TIME	BUILDING/ ROOM	INSTRUCTOR	ENRL CAP	XC	CR TP	UNITS
171	QUANTITATIVE ANALYS	Y	207-665-201	LAB	1A		TBA		BUNCHE	GESSLER, N.	40			0.0
182B	BRAZIL	N	207-690-200	LEC	1		TR	12:30- 1:45P	BUNCHE	RIGBY, D.L.	90	30		4.0
201	COASTL GEOMORPH SEM	N	207-755-200	LEC	1		TR	12:30- 1:45P	BUNCHE	BELL, S.A.	115	14		4.0
		N	607-023-200	SEM	1		T	2:00- 4:50P	BUNCHE	ORME, A.R.	20	15		4.0
M229	RESOURCE BASED DVLP	N	607-194-200	DIS	1		M	2:00- 4:50P	BUNCHE	HECHT, S.B.	5	30	G	4.0
			RESTRIC: GRADUATE STUDENTS											
			SAME AS : URB PLN M234C											
			RESTRIC: GRADUATE STUDENTS											
231	TERMINOLOGY&THEORY	N	607-202-200	DIS	1		M	6:00- 8:50P	BUNCHE	MULDAVIN, J.S.	20	21		4.0
			RESTRIC: GRADUATE STUDENTS											
233	SEM-CULTURAL GEOG	N	607-213-200	SEM	1		W	5:00- 7:50P	BUNCHE	CARNEY, J.A.	20	30		4.0
			RESTRIC: GRADUATE STUDENTS											
240	GEOPOLITICS	N	607-235-200	LEC	1		M	5:00- 7:50P	BUNCHE	ENTRIKIN, J.N.	20	20		4.0
			RESTRIC: GRADUATE STUDENTS											
248	LOCATION&SPACE ECMY	N	607-248-200	LEC	1		W	2:00- 4:50P	BUNCHE	SCOTT, A.J.	20	09		4.0
			RESTRIC: GRADUATE STUDENTS											
M270B	SEM-CLIMATE DYNAMCS	N	607-369-200	SEM	1		TBA			MCWILLIAMS, J.C.	5	30		2.0- 4.0
			SAME AS : ATMOSCI M272B, E&S SCI M270B											
			RESTRIC: GRADUATE STUDENTS											
292	RGNL GEOG-SLCTD RGN	N	607-536-200	LEC	1		W	1:00- 3:50P	BUNCHE	SMITH, L.	20	06		4.0
			RESTRIC: GRADUATE STUDENTS											
295	SEM-GEOGRPHIC THGHT	N	607-542-200	SEM	1		T	6:00- 8:50P	BUNCHE	CURRY, M.R.	20	22		4.0
			RESTRIC: GRADUATE STUDENTS											
298B	HIST OF MODERN GEOG	N	607-552-200	LEC	1		R	6:00- 8:50P	BUNCHE	CURRY, M.R.	20	24		4.0
			RESTRIC: GRADUATE STUDENTS											
375	TCHNG APRNTC PRCTCM	N	607-620-200	SEM	1		UNSCHE			MACDONALD, G.M.	20	30	SU	1.0- 4.0
			RESTRIC: GRADUATE STUDENTS											

GERMANIC LANGUAGES

Afrikaans

All L&S undergraduate courses, except independent studies and other similar courses without webpages, are subject to the Instructional Enhancement Fee. See Course Materials Fees under "Miscellaneous Fees" in the "Registration" section.

105B	INTERMEDT AFRIKAANS	Y	214-351-200	LEC	1		MTWR	10:00-10:50A	ROLFE	2106	KIRSNER, R.S.	15	03		4.0
------	---------------------	---	-------------	-----	---	--	------	--------------	-------	------	---------------	----	----	--	-----

Dutch

All L&S undergraduate courses, except independent studies and other similar courses without webpages, are subject to the Instructional Enhancement Fee. See Course Materials Fees under "Miscellaneous Fees" in the "Registration" section.

131	INTRO-MOD DUTCH LIT	Y	216-486-200	DIS	1		TR	12:30- 1:45P	BUNCHE	3153	KIRSNER, R.S.	25	14		4.0
-----	---------------------	---	-------------	-----	---	--	----	--------------	--------	------	---------------	----	----	--	-----

German

All L&S undergraduate courses, except independent studies and other similar courses without webpages, are subject to the Instructional Enhancement Fee. See Course Materials Fees under "Miscellaneous Fees" in the "Registration" section.

Students who have taken German elsewhere (without receiving any university credit at UCLA) and wish to take German 1 through 6 must take a placement exam to be given at time TBA.

The Placement Exam will be offered again ONCE at time TBA.

1	ELEMENTARY GERMAN	N	215-005-201	DIS	1		MTWRF	9:00- 9:50A	BUNCHE	2178	KLOCKE, A.	25	21		4.0
			215-005-202	DIS	2		MTWRF	10:00-10:50A	PUB POL	1270	KLOCKE, A.	25	21		4.0
1G	ELEM GERMAN-GRADS	N	215-007-200	LEC	1		TR	11:00-12:15P	PUB POL	1270	KLOCKE, A.	25	13	SU	4.0
2	ELEMENTARY GERMAN	Y	215-010-201	DIS	1		MTWRF	9:00- 9:50A	PUB POL	2284	KLOCKE, A.	25	21		4.0
			215-010-202	DIS	2		MTWRF	10:00-10:50A	PUB POL	1329	KLOCKE, A.	25	21		4.0
			215-010-203	DIS	3		MTWRF	11:00-11:50A	ROYCE	150	KLOCKE, A.	25	21		4.0
3	ELEMENTARY GERMAN	Y	215-015-201	DIS	1		MTWRF	9:00- 9:50A	KINSEY	96	KLOCKE, A.	25	21		4.0
4	INTERMEDIATE GERMAN	Y	215-020-200	DIS	1		MTWRF	10:00-10:50A	PUB POL	2278	KLOCKE, A.	25	22		4.0
5	INTERMEDIATE GERMAN	Y	215-025-201	DIS	1		MTWR	11:00-11:50A	PUB POL	1343	KLOCKE, A.	25	22		4.0
6	INTERMEDIATE GERMAN	Y	215-030-201	DIS	1		MTWR	11:00-11:50A	BUNCHE	3150	KLOCKE, A.	25	22		4.0
62W	TECHNOSCI&GER CLTRE	Y	215-186-200	SEM	1		TR	11:00-12:50P	HERSHEY	1655	MILLER, W.V.	20	13	G	5.0
100B	HIST&CULT 1500-1914	N	215-301-200	LEC	1		MWF	11:00-11:50A	BOELTER	5249	BAHR, E.	60	04		4.0
			215-301-201	DIS	1A		T	10:00-10:50A	KINSEY	289		20			0.0
			215-301-202	DIS	1B		T	11:00-11:50A	BUNCHE	3153		20			0.0
			215-301-203	DIS	1C		T	12:00-12:50P	BUNCHE	3165		20			0.0
116	SPC TPC-MOD LIT&CLT	N	215-414-200	LEC	1		MWF	9:00- 9:50A	DODD	78	WAGENER, H.	25	02	G	4.0
130A	CONVRSTN&COMPOSTN 1	Y	215-512-200	LEC	1		TR	12:30- 1:45P	PUB POL	2278	LANDA, J.B.	25	14		4.0
130B	CONVRSTN&COMPOSTN 2	Y	215-513-200	LEC	1		TR	2:00- 3:15P	BUNCHE	2178	LANDA, J.B.	25	15		4.0
148	INTRO-CONTEMPOR LIT	N	215-612-200	LEC	1		MW	2:00- 3:50P	ROYCE	150	LANDA, J.B.	25	07	G	4.0
150	LANGUAGE&LINGUISTIC	Y	215-620-200	LEC	1		MWF	1:00- 1:50P	PUB POL	2319	STEVENS, C.M.	25	06	G	4.0
160	ADV STDY-MODRN LIT	N	215-660-200	LEC	1		MW	11:00-11:50A	DODD	178	WAGENER, H.	25	04	G	4.0
							F	11:00-11:50A	BOELTER	4413					
202A	MIDDLE HIGH GERMAN	N	615-030-200	LEC	1		TR	1:00- 2:15P	ROYCE	334C	SCHULTZ, J.A.	15	15	G	4.0
217	HIST GERMAN LANG	N	615-151-200	DIS	1		M	2:00- 3:15P	BUNCHE	3288	STEVENS, C.M.	15	07		4.0
							TBA								
260	SEM-MODERN PERIOD	N	615-345-200	SEM	1		M	2:00- 4:50P	ROYCE	334C		15	08	G	4.0
			German 260: Approaches to the Holocaust: Theory, Pedagogy, Texts, and Contexts												
263	SEM-LITERARY THEORY	N	615-359-200	SEM	1		T	2:30- 5:30P	ROYCE	334C	HEWITT, A.R.	15	15	G	4.0
375	TCHNG APRNTC PRCTCM	N	615-620-200	SEM	1		UNSCHE				KLOCKE, A.	15	30	SU	1.0- 4.0
			RESTRIC: GRADUATE STUDENTS												

Old Norse Studies

152	INTERMEDT OLD NORSE	N	220-612-200	LEC	1		TR	2:00- 3:15P	ROLFE	3119	BYOCK, J.L.	15	15		4.0
245A	GRMNC&SCANDNVN MYTH	N	620-270-200	SEM	1		TR	11:00-12:15P	ROLFE	3118	BYOCK, J.L.	15	13	G	4.0

GERONTOLOGY

All L&S undergraduate courses, except independent studies and other similar courses without webpages, are subject to the Instructional Enhancement Fee. See Course Materials Fees under "Miscellaneous Fees" in the "Registration" section.

M104D	PUBLIC POLICY&AGING	N	224-327-200	LEC	1		R	2:00- 4:50P	PUB POL	2343	VILLA, V.M.	20	16		4.0
			SAME AS : SOC WEL M104D												
M104E	SOCIAL ASPCTS-AGING	N	224-328-200	LEC	1		T	1:00- 3:50P	PUB POL	2242	TSUKADA, N.	5	15		4.0
			SAME AS : SOC WEL M104E												

Check <http://www.registrar.ucla.edu/schedule> for daily updates

Winter 2000 Class Listings

CATALOG NUMBER	COURSE TITLE	ENF REQ IM	ID NUMBER	CLS TYP	SEC	FEE	DAYS	TIME	BUILDING/ ROOM	INSTRUCTOR	ENRL CAP	XC	CR TP	UNITS
HEALTH SERVICES														
98B	INTRNTL CMPRTV HLTH	N	046-284-200	SEM	1		W	1:00- 3:50P	HLTHSCI	41235	20	06	G	4.0
200B	HLT SSTMS ORG&FINAN	Y	-----	LEC	1		MW	2:00- 3:50P	HLTHSCI	KOMINSKI, G.F.	60	07		4.0
RESTRIC: HEALTH SERVICES, PUBLIC HEALTH														
M204B	PHARMCTCL ECON&PLCY	N	846-002-201	DIS	1A		F	2:00- 3:50P	HLTHSCI		60			0.0
		N	846-026-200	SEM	1		R	4:30- 6:50P	HLTHSCI	COMANOR, W.S.	10	30	T2	1.0
SAME AS : ECON M204M														
RESTRIC: GRADUATE STUDENTS														
214	MSRMNTS-HEALTH CARE	Y	846-084-200	LEC	1		MW	10:00-11:50A	HLTHSCI	LITWIN, M.S.	15	30	G	4.0
RESTRIC: GRADUATE STUDENTS														
M236	MICECNM THR-HL SECT	N	-----	LEC	1		TR	10:00-11:50A	HLTHSCI	PONCE, N.A.	40	13	G	4.0
SAME AS : PLCY ST M268														
RESTRIC: GRADUATE STUDENTS														
			846-216-201	DIS	1A		T	3:00- 3:50P	HLTHSCI	41268	20			0.0
RESTRIC: GRADUATE STUDENTS														
			846-216-202	DIS	1B		T	4:00- 4:50P	HLTHSCI	41268	20			0.0
RESTRIC: GRADUATE STUDENTS														
237B	HLTH SRVC RSCH MTHD	N	846-223-200	LEC	1		T	3:00- 6:30P	HLTHSCI	51279	50	30	G	4.0
RESTRIC: HEALTH SERVICES MAJORS														
240	INTNL HLTH CARE ISS	N	846-240-200	LEC	1		M	8:00-10:50A	HLTHSCI	41235	20	01		4.0
RESTRIC: GRADUATE STUDENTS														
249F	QLTY ASSMT&ASSURNCE	N	846-295-200	SEM	1		W	3:00- 6:00P	OFF CAM	BROOK, R.H.	20	30		4.0
RESTRIC: HEALTH SERVICES MAJORS														
249H	CURRNT RSRCH ISSUES	N	846-297-200	DIS	1		R	12:00- 1:30P	HLTHSCI	41235	15	16		2.0- 4.0
RESTRIC: INSTRUCTOR CONSENT														
M249L	ETHICAL ISSUES	Y	846-301-200	LEC	1		TR	3:00- 4:50P	HLTHSCI	41235	20	16	G	4.0
SAME AS : COM HLT M249L														
RESTRIC: GRADUATE STUDENTS														
M287	POLITICS-HLTH POLCY	N	846-523-200	LEC	1		R	3:00- 5:50P	HLTHSCI	41268	20	30	G	4.0
SAME AS : COM HLT M287														
RESTRIC: GRADUATE STUDENTS														
M422	EVAL-HEALTH SERVICE	Y	846-646-200	LEC	1		TR	10:00-11:50A	HLTHSCI	71257	25	13	G	4.0
SAME AS : SOCIOL M402														
RESTRIC: INSTRUCTOR CONSENT														
432	SEM-HLTH SERV MGMT	N	846-664-200	SEM	1		F	3:00- 5:50P	HLTHSCI	VALDEZ, R.O.	30	30		4.0
RESTRIC: GRADUATE STUDENTS														
436	FNCL MGMT-HLTH SRVC	N	846-672-200	LEC	1		TR	1:00- 2:50P	HLTHSCI	51279	40	15		4.0
RESTRIC: GRADUATE STUDENTS														
438	LOCAL HEALTH ADMIN	N	846-676-200	LEC	1		W	4:00- 6:50P	HLTHSCI	61269	30	09	G	4.0
RESTRIC: GRADUATE STUDENTS														
442B	MANAGED CR PRACTICS	Y	846-683-200	LEC	1		M	4:00- 6:50P	HLTHSCI	61269	40	08	G	4.0
RESTRIC: GRADUATE STUDENTS														
M449A	CHILD HEALTH	N	846-697-200	LEC	1		MW	3:00- 4:50P	HLTHSCI	31235	5	08	G	4.0
SAME AS : COM HLT M436A														
RESTRIC: GRADUATE STUDENTS														

HISTORY

All L&S undergraduate courses, except independent studies and other similar courses without webpages, are subject to the Instructional Enhancement Fee. See Course Materials Fees under "Miscellaneous Fees" in the "Registration" section.

1A	WESTERN CIVILIZATN	N	-----	LEC	1		TR	11:00-11:50A	MOORE	100	400	13		0.0
			221-004-201	DIS	1A		T	2:00- 4:50P	BUNCHE	2160	20			4.0
			221-004-202	DIS	1B		T	2:00- 4:50P	BUNCHE	3164	20			4.0
			221-004-203	DIS	1C		T	4:00- 5:50P	BUNCHE	3178	20			4.0
			221-004-204	DIS	1D		T	4:00- 5:50P	KINSEY	289	20			4.0
			221-004-205	DIS	1E		T	4:00- 5:50P	BUNCHE	3170	20			4.0
			221-004-206	DIS	1F		W	2:00- 4:50P	KINSEY	230	20			4.0
			221-004-207	DIS	1G		W	4:00- 5:50P	DODD	154	20			4.0
			221-004-208	DIS	1H		W	4:00- 5:50P	BUNCHE	3150	20			4.0
			221-004-209	DIS	1I		R	8:00- 9:50A	ROYCE	148	20			4.0
			221-004-210	DIS	1J		R	8:00- 9:50A	PUB POL	2238	20			4.0
			221-004-211	DIS	1K		R	8:00- 9:50A	BUNCHE	3156	20			4.0
			221-004-212	DIS	1L		R	2:00- 3:50P	BUNCHE	3153	20			4.0
			221-004-213	DIS	1M		R	4:00- 5:50P	ROLFE	3134	20			4.0
			221-004-214	DIS	1N		R	4:00- 5:50P	PUB POL	1270	20			4.0
			221-004-215	DIS	1O		F	9:00-10:50A	ROLFE	2134	20			4.0
			221-004-216	DIS	1P		F	9:00-10:50A	PUB POL	1337	20			4.0
			221-004-217	DIS	1Q		W	4:00- 5:50P	CAMPBEL	2226	20			4.0
			221-004-218	DIS	1R		R	4:00- 5:50P	MOORE	1003	20			4.0
			221-004-219	DIS	1S		R	3:00- 4:50P	DANCE	103	0			4.0
			221-004-220	DIS	1T		F	12:00- 1:50P	ROYCE	166	0			4.0
			221-004-221	DIS	1U		W	3:00- 4:50P	MS	3915G	20			4.0
RESTRIC: INSTRUCTOR CONSENT														
1B	WESTERN CIVILIZATN	N	-----	LEC	1		MW	11:00-11:50A	FOWLER	A103B	320	04		0.0
			221-006-201	DIS	1A		M	2:00- 3:50P	PUB POL	1284	20			4.0
			221-006-202	DIS	1B		M	2:00- 3:50P	PUB POL	1323	20			4.0
			221-006-203	DIS	1C		M	4:00- 5:50P	BUNCHE	3156	20			4.0
			221-006-204	DIS	1D		M	4:00- 5:50P	BUNCHE	3123	20			4.0
			221-006-005	DIS	1E		M	4:00- 5:50P	BUNCHE	2181	20			4.0
			221-006-206	DIS	1F		W	8:00- 9:50A	BUNCHE	3150	20			4.0
			221-006-006	DIS	1G		W	8:00- 9:50A	BUNCHE	3153	20			4.0
			221-006-007	DIS	1H		W	2:00- 3:50P	HERSHEY	1657	20			4.0
			221-006-209	DIS	1I		M	12:00- 1:50P	BUNCHE	3288	20			4.0
			221-006-210	DIS	1J		W	4:00- 5:50P	ROLFE	3134	20			4.0
			221-006-211	DIS	1K		W	4:00- 5:50P	DANCE	105	20			4.0
			221-006-212	DIS	1L		W	4:00- 5:50P	PUB POL	2325	20			4.0
			221-006-213	DIS	1M		W	4:00- 5:50P	PUB POL	2317	20			4.0
			221-006-214	DIS	1N		R	2:00- 4:50P	BUNCHE	3143	20			4.0

CATALOG NUMBER	COURSE TITLE	ENF REQ IM	ID NUMBER	CLS TYP	SEC	FEE	DAYS	TIME	BUILDING/ ROOM	INSTRUCTOR	ENRL CAP	XC	CR TP	UNITS			
3A	INTRO HIST SCIENCE	N	221-006-215	DIS	10		R	4:00- 5:50P	PUB POL 1343	TERRALL, M.	20			4.0			
			221-006-216	DIS	1P		R	4:00- 5:50P	BUNCHE 3150		20	13	0.0				
			221-016-200	LEC	1		TR	11:00-12:15P	PUB POL 2214		80		4.0				
			221-016-201	DIS	1A		T	2:00- 3:50P	ROLFE 3134		20		4.0				
			221-016-202	DIS	1B		T	4:00- 5:50P	ROLFE 3134		20		4.0				
4	INTRO-HIST RELIG	N	221-016-203	DIS	1C		R	8:00- 9:50A	BUNCHE 1221A	BARTCHY, S.S.	20			4.0			
			221-016-204	DIS	1D		R	2:00- 3:50P	PUB POL 1284		20		4.0				
			-----	LEC	1		TR	12:30- 1:45P	DICKSON 2160E		400	14	0.0				
			221-020-201	DIS	1A		T	3:00- 4:50P	MS 5118		20		4.0				
			221-020-202	DIS	1B		R	8:00- 9:50A	ROYCE 166		20		4.0				
			221-020-203	DIS	1C		T	4:00- 5:50P	BUNCHE 3150		20		4.0				
			221-020-204	DIS	1D		T	4:00- 5:50P	KINSEY 184		20		4.0				
			221-020-205	DIS	1E		T	4:00- 5:50P	BUNCHE 2178		20		4.0				
			221-020-206	DIS	1F		W	8:00- 9:50A	BUNCHE 3143		20		4.0				
			221-020-207	DIS	1G		W	8:00- 9:50A	BUNCHE 3175		20		4.0				
			221-020-208	DIS	1H		W	3:00- 4:50P	BUNCHE 3211		20		4.0				
			221-020-209	DIS	1I		W	4:00- 5:50P	PUB POL 1343		20		4.0				
			221-020-210	DIS	1J		W	4:00- 5:50P	PUB POL 1278		20		4.0				
			221-020-211	DIS	1K		W	4:00- 5:50P	PUB POL 1329		20		4.0				
			221-020-212	DIS	1L		R	8:00- 9:50A	BUNCHE 3178		20		4.0				
			221-020-213	DIS	1M		R	8:00- 9:50A	BUNCHE 3143		20		4.0				
			221-020-214	DIS	1N		R	10:00-11:50A	BOELTER 4413		20		4.0				
			221-020-215	DIS	1O		R	3:00- 4:05P	MS 5225		20		4.0				
			221-020-216	DIS	1P		F	8:00- 9:50A	ROLFE 3119		20		4.0				
			221-020-217	DIS	1Q		R	2:00- 3:50P	BUNCHE 2160		20		4.0				
			221-020-218	DIS	1R		R	4:00- 5:50P	PUB POL 1329		20		4.0				
			221-020-219	DIS	1S		R	4:00- 5:50P	BUNCHE 2178		20		4.0				
			221-020-220	DIS	1T		R	4:00- 5:50P	BUNCHE 3153		20		4.0				
8B	LATIN AM UNDRDVLPMT	N	-----	LEC	1		TR	9:30-10:45A	KINSEY 51	VERBA, E.K.	200	12	0.0				
			221-046-201	DIS	1A		T	3:00- 4:50P	MS 5138		20		4.0				
			221-046-202	DIS	1B		T	4:00- 5:50P	GEOLOGY 4645		20		4.0				
			221-046-203	DIS	1C		T	4:00- 5:50P	MS 5127		20		4.0				
			221-046-204	DIS	1D		T	4:00- 5:50P	BOELTER 5264		20		4.0				
			221-046-205	DIS	1E		T	4:00- 5:50P	ROLFE 2134		20		4.0				
			221-046-206	DIS	1F		T	4:00- 5:50P	BUNCHE 3153		20		4.0				
			221-046-207	DIS	1G		R	12:00- 1:50P	ROLFE 3115		20		4.0				
			221-046-208	DIS	1H		R	12:00- 1:50P	PUB POL 1343		20		4.0				
			221-046-209	DIS	1I		R	2:00- 3:50P	BUNCHE 3164		20		4.0				
			221-046-210	DIS	1J		R	4:00- 5:50P	ROLFE 2126		20		4.0				
			10A	INT-CIVLZATN-AFRICA	N	-----	LEC	1			TR	11:00-12:15P	BUNCHE 1209B	EHRET, C.	160	13	0.0
						221-056-201	DIS	1A			T	8:00- 9:50A	ROYCE 148		20		4.0
						221-056-202	DIS	1B			T	4:00- 5:50P	BOELTER 5422		20		4.0
						221-056-203	DIS	1C			T	4:00- 5:50P	BUNCHE 3143		20		4.0
						221-056-204	DIS	1D			T	4:00- 5:50P	ROYCE 148		20		4.0
						221-056-205	DIS	1E			R	8:00- 9:50A	KINSEY 365		20		4.0
						221-056-206	DIS	1F			R	8:00- 9:50A	PUB POL 1329		20		4.0
						221-056-207	DIS	1G			F	8:00- 9:50A	BUNCHE 3150		20		4.0
221-056-208	DIS	1H					R	4:00- 5:50P	PUB POL 1278	20		4.0					
11B	HIS-CHINA-1000-1950	N				-----	LEC	1		TR	9:30-10:45A	BUNCHE 2209A	BERNHARDT, K.		160	12	0.0
			221-062-201	DIS	1A		T	4:00- 5:50P	ROLFE 2126	20		4.0					
			221-062-202	DIS	1B		T	4:00- 5:50P	BOELTER 5420	0		4.0					
			221-062-203	DIS	1C		T	2:00- 3:50P	ROLFE 2126	20		4.0					
			221-062-204	DIS	1D		W	3:00- 4:50P	MS 5118	0		4.0					
			221-062-205	DIS	1E		W	3:00- 4:50P	MS 5127	20		4.0					
			221-062-206	DIS	1F		W	4:00- 5:50P	BUNCHE 2178	20		4.0					
			221-062-207	DIS	1G		R	4:00- 5:50P	PUB POL 1284	20		4.0					
			221-062-208	DIS	1H		R	2:00- 3:50P	MOORE 1003	20		4.0					
			221-062-209	DIS	1I		R	4:00- 5:50P	ROLFE 2134	20		4.0					
			221-062-210	DIS	1J		R	4:00- 5:50P	ROLFE 3135	20		4.0					
			13A	US&COLONIAL ORIGINS	N	-----	LEC	1		TR	11:00-11:50A	ROLFE 1200		BLOCH, R.H.	160	13	0.0
						221-067-201	DIS	1A		T	4:00- 5:50P	DANCE 103			20		4.0
						221-067-202	DIS	1B		T	4:00- 5:50P	MS 3915D			20		4.0
221-067-203	DIS	1C					T	4:00- 5:50P	KINSEY 365	20		4.0					
221-067-204	DIS	1D					T	4:00- 5:50P	BUNCHE 3288	20		4.0					
221-067-205	DIS	1E					W	4:00- 5:50P	BUNCHE 3153	20		4.0					
221-067-206	DIS	1F					W	4:00- 5:50P	ROYCE 160	20		4.0					
221-067-207	DIS	1G					R	4:00- 5:50P	BUNCHE 3170	20		4.0					
221-067-208	DIS	1H					R	4:00- 5:50P	BUNCHE 3164	20		4.0					
13B	US&COLONL ORGNS-19C	N				-----	LEC	1		TR	9:30-10:20A	BUNCHE 1209B	DAVIS, A.		160	12	0.0
			221-068-201	DIS	1A		T	3:00- 4:50P	MS 3915H	20		4.0					
			221-068-202	DIS	1B		T	3:00- 4:50P	WGYOUNG 2018	20		4.0					
			221-068-203	DIS	1C		T	4:00- 5:50P	PUB POL 1343	20		4.0					
			221-068-204	DIS	1D		T	4:00- 5:50P	ROLFE 3135	20		4.0					
			221-068-205	DIS	1E		W	12:00- 1:50P	PUB POL 1329	20		4.0					
			221-068-206	DIS	1F		W	3:00- 5:50P	MS 3915A	20		4.0					
			221-068-207	DIS	1G		R	4:00- 5:50P	BUNCHE 3156	20		4.0					
			221-068-208	DIS	1H		R	4:00- 5:50P	ROYCE 150	20		4.0					
			21	WORLD HIST 600-1760	N	-----	LEC	1		MWF	12:00-12:50P	PERLOFF 1102		SYMCOX, G.W.	120	05	4.0
221-086-201	DIS	1A					M	2:00- 3:50P	BUNCHE A152	20		0.0					
221-086-202	DIS	1B					M	4:00- 5:50P	BUNCHE 2156	20		0.0					
221-086-203	DIS	1C					W	8:00- 9:50A	BUNCHE 3178	20		0.0					
221-086-204	DIS	1D					W	4:00- 5:50P	ROLFE 3118	20		0.0					
221-086-205	DIS	1E					F	9:00-11:50A	BUNCHE 3178	20		0.0					
221-086-206	DIS	1F					F	9:00-11:50A	ROLFE 3134	20		0.0					
221-273-201	SEM	1					M	3:00- 5:50P	BUNCHE 1265	VANDERVEN, E.R.	15	30	4.0				
History 99, seminar 1: Twentieth-Century China																	
221-273-202	SEM	2		T	3:00- 5:50P	ROLFE 3118	CHAMBERS, M.H.	15	30	4.0							
History 99, seminar 2:																	
221-273-203	SEM	3		R	1:00- 3:50P	BUNCHE 2150	SILVERMAN, D.L.	15	30	4.0							
History 99, seminar 3:																	

CATALOG NUMBER	COURSE TITLE	ENF REQ	IM ID NUMBER	CLS TYP	SEC	FEE	DAYS	TIME	BUILDING/ ROOM	INSTRUCTOR	ENRL CAP	XC	CR TP	UNITS
			221-680-205	DIS	1E		W	4:00-4:50P	ROYCE 150		20			0.0
			221-680-206	DIS	1F		R	8:00-8:50A	BUNCHE A152		20			0.0
			221-680-207	DIS	1G		R	4:00-4:50P	MS 5148		20			0.0
			221-680-208	DIS	1H		F	9:00-9:50A	FRANZ 2288		20			0.0
			221-680-209	DIS	1I		F	12:00-12:50P	MS 5148		20			0.0
171	MEXCN REVL SNC 1910	N	221-702-200	LEC	1		W	3:00-5:50P	BUNCHE 1209B	WILKIE, J.W.	180	09		4.0
175D	AFRICA&DIASPORA	N	221-721-200	LEC	1		MWF	11:00-11:50A	PUB POL 2232	ALPERS, E.A.	50	04		4.0
176B	HIST OF WEST AFRICA	N	221-724-200	LEC	1		MWF	10:00-10:50A	PERLOFF 1102	THE STAFF	100	03		4.0
187C	JAPAN-MODERN	N	221-779-200	LEC	1		TR	12:30-1:45P	DODD 121	SILVERBERG, M.R.	150	14		4.0
190A	HIST SOUTHEAST ASIA	N	221-786-200	LEC	1		TR	11:00-12:15P	KINSEY 169	ROBINSON, G.	120	13		4.0
190C	PHILIPPINE HISTORY	N	-----	LEC	1		TR	11:00-12:15P	PUB POL 2270	SALMAN, M.	60	13		4.0
			221-785-201	DIS	1A		R	1:00-1:50P	BUNCHE 2178		20			0.0
			221-785-202	DIS	1B		R	8:00-8:50A	BUNCHE 3157		20			0.0
			221-785-203	DIS	1C		R	9:00-9:50A	DANCE 103		20			0.0
M191B	JWSH HIS-MID AGE-PRS	N	221-789-200	LEC	1		TR	9:30-10:45A	BUNCHE 3170	MYERS, D.N.	20	12		4.0
			SAME AS : JEWISH M191B											
M191D	FOCL THEM-JEWISH HST	N	221-791-200	LEC	1		TR	11:00-12:15P	BUNCHE 3164	IDEL, M.	20	13		4.0
			SAME AS : JEWISH M191D											
191E	THIRD REICH & JEWS	N	221-792-200	LEC	1		TR	2:00-3:15P	LS 2147	KENWAY, C.	185	15		4.0
195A	HIST OF TECHNOLOGY	N	221-806-200	LEC	1		TR	9:30-10:45A	PUB POL 2214	SLEIGH, C.L.	50	12		4.0
	History 195A: Science and Gender													
195D	SCI&TECH-20TH CENT	N	221-809-200	LEC	1		TR	2:00-3:15P	ROYCE 164	WANG, J.A.	50	15		4.0
	History 195D: Science and Technology in Modern America													
	Enrollment in History 197 classes will not be allowed until the second telephone pass and will be restricted to junior and senior history and history/art history majors. Enrollment in all sections of History 197s is limited to 10 or 15.													
197A	UNDERGRAD SEMINAR	N	221-824-200	SEM	1		TBA			BEREND, I.T.	10	30		4.0
	RESTRIC: INSTRUCTOR CONSENT													
	History 197A: Topics in 20th-Century East/Central Europe													
197B	UNDERGRAD SEMINAR	N	221-825-200	SEM	1		M	1:00-3:50P	ROYCE 166	BURNS, R.I.	10	30		4.0
	RESTRIC: HISTORY, HISTORY/ART HISTORY & JUNIORS AND ABOVE													
	History 197B: The Medieval Mediterranean World													
197C	UNDERGRAD SEMINAR	N	221-826-200	SEM	1		W	2:00-4:50P	BUNCHE 2150	GINZBURG, C.	15	30		4.0
	RESTRIC: HISTORY, HISTORY/ART HISTORY & JUNIORS AND ABOVE													
	History 197C: Geography, Slaves, and the Bible: A Case-Study Approach to Max Weber's Protestant Ethic													
197D	UNDERGRAD SEMINAR	N	221-827-200	SEM	1		W	3:00-5:50P	ROLFE 3120	HILL, R.A.	15	30		4.0
	RESTRIC: HISTORY, HISTORY/ART HISTORY & JUNIORS AND ABOVE													
	History 197D: Topics in 20th-Century African American History													
197E	UNDERGRAD SEMINAR	N	221-828-200	SEM	1		T	1:00-3:50P	BUNCHE 3156	HUANG, P.C.	15	30		4.0
	RESTRIC: INSTRUCTOR CONSENT													
	History 197E: China from 1500: Readings in History and Theory													
197F	UNDERGRAD SEMINAR	N	221-829-200	SEM	1		W	3:00-5:50P	WG YOUNG 2018	IDEL, M.	10	30		4.0
	RESTRIC: INSTRUCTOR CONSENT													
	History 197F: Jewish Mysticism													
197G	UNDERGRAD SEMINAR	N	221-830-200	SEM	1		T	1:00-3:50P	BUNCHE 2150	MATSUMOTO, V.J.	15	30		4.0
	RESTRIC: HISTORY, HISTORY/ART HISTORY & JUNIORS AND ABOVE													
	History 197G: Topics in Asian American Culture, Cuisine, and Economy													
197H	UNDERGRAD SEMINAR	N	221-831-200	SEM	1		W	1:00-3:50P	SLICHTER 2834	NORBERG, K.	15	30		4.0
	RESTRIC: HISTORY, HISTORY/ART HISTORY & JUNIORS AND ABOVE													
	History 197H: Women in France, 1600-1715													
197I	UNDERGRAD SEMINAR	N	221-832-832	SEM	1		T	11:00-1:50P	BUNCHE 1265	OOMS, H.	10	30		4.0
	RESTRIC: INSTRUCTOR CONSENT													
	History 197I: Tokugawa Intellectual History II: Nativism, Practical Learning													
197J	UNDERGRAD SEMINAR	N	221-833-200	SEM	1		W	3:00-5:50P	HERSHEY 1628	RAPP, C.	15	30		4.0
	RESTRIC: INSTRUCTOR CONSENT													
	History 197J: The Age of Justinian													
197K	UNDERGRAD SEMINAR	N	221-834-200	SEM	1		R	3:00-5:50P	BUNCHE 1265	RAPP, C.	15	30		4.0
	RESTRIC: HISTORY, HISTORY/ART HISTORY & JUNIORS AND ABOVE													
	History 197K: Social Dropouts in Late Antiquity: The Early Monastic Movement													
197L	UNDERGRAD SEMINAR	N	221-835-200	SEM	1		M	9:00-11:50A	BUNCHE 2150	SCHILCHER, L.S.	15	30		4.0
	RESTRIC: HISTORY, HISTORY/ART HISTORY & JUNIORS AND ABOVE													
	History 197L: Urban Experience in the Middle East													
197M	UNDERGRAD SEMINAR	N	221-836-200	SEM	1		T	1:00-3:50P	BUNCHE 2174	VON GLAHN, R.	15	30		4.0
	RESTRIC: HISTORY, HISTORY/ART HISTORY & JUNIORS AND ABOVE													
	History 197M: Culture and Politics in Beijing and Shanghai, 1895-1937													
197N	UNDERGRAD SEMINAR	N	221-837-200	SEM	1		R	1:00-3:50P	HLTHSCI 42081E	WEINER, D.B.	13	30		4.0
	RESTRIC: HISTORY, HISTORY/ART HISTORY & JUNIORS AND ABOVE													
	History 197N: Science and Medicine in the Age of Napoleon													
197O	UNDERGRAD SEMINAR	N	221-838-200	SEM	1		T	2:00-4:50P	BUNCHE 3157	WEISS, R.	15	30		4.0
	RESTRIC: HISTORY, HISTORY/ART HISTORY & JUNIORS AND ABOVE													
	History 197O: The Minority Experience in 20th-Century America													
197P	UNDERGRAD SEMINAR	N	221-839-200	SEM	1		T	8:00-10:50A	BUNCHE 2173	TEUSCHER, J.H.	15	30		4.0
	RESTRIC: HISTORY, HISTORY/ART HISTORY & JUNIORS AND ABOVE													
	History 197P: Inventing the Family in the Middle Ages													
197Q	UNDERGRAD SEMINAR	N	221-840-200	SEM	1		W	3:00-5:50P		HOVANNISIAN, R.G.	10	30		4.0
	RESTRIC: HISTORY, HISTORY/ART HISTORY & JUNIORS AND ABOVE													
	History 197Q: The Armenian Genocide in Comparative Perspective													
197S	UNDERGRAD SEMINAR	N	221-842-200	SEM	1		F	11:00-1:50P	BUNCHE 2174	ROBINSON, G.	15	30		4.0
	RESTRIC: HISTORY, HISTORY/ART HISTORY & JUNIORS AND ABOVE													
	History 197S: Topics in Southeast Asia													
197T	UNDERGRAD SEMINAR	N	221-843-200	SEM	1		W	2:00-4:50P	PUB POL 2292	LAL, V.	15	30		4.0
	RESTRIC: HISTORY, HISTORY/ART HISTORY & JUNIORS AND ABOVE													
	History 197T: The Politics of Religion and Ethnicity in Modern South Asia													
197U	UNDERGRAD SEMINAR	N	221-844-200	SEM	1		TBA			SPIEGEL, F.Z.	20	30		4.0
	RESTRIC: HISTORY MAJORS													
	History 197U: Religion and Psychoanalysis													
197V	UNDERGRAD SEMINAR	N	221-845-200	SEM	1		T	8:00-10:50A	BUNCHE 3165	DROR, O.E.	15	30		4.0
	History 197V: Historical and Cultural Perspectives on Modern Biomedicine													

Winter 2000 Class Listings

HISTORY / 99

CATALOG NUMBER	COURSE TITLE	ENF REQ	IM ID NUMBER	CLS TYP	SEC	FEE	DAYS	TIME	BUILDING/ ROOM	INSTRUCTOR	ENRL CAP	XC	CR TP	UNITS
200D	ADV HIST EUROPE	N	621-005-200	SEM 1			TBA			JACOBY, R.	15	30		4.0
	History 200D:													
			621-005-201	SEM 2			W	2:00- 4:50P	PUB POL 1323	REILL, P.H.	15	30		4.0
200J	ADV HIST NEAR EAST	N	621-011-200	SEM 1			T	2:00- 4:50P	BUNCHE 3161	MORONY, M.G.	10	30		4.0
	History 200J:													
M200V	ADV HIST AFRO AMRCN	N	621-023-200	SEM 1			W	4:00- 6:50P	DICKSON 4260	LEMELLE, S.	6	30		4.0
201C	TOPICS-MEDIEVAL	N	621-031-200	SEM 1			M	1:00- 3:50P	ROYCE 166	BURNS, R.I.	5	30		4.0
	History 201C: The Medieval Mediterranean World													
201E	TOPICS-MODRN EUROPE	N	621-033-200	SEM 1			TBA			BEREND, I.T.	5	30		4.0
	History 201E, seminar 1:													
201H	TOPICS-U S	N	621-036-200	SEM 1			W	9:00-11:50A	BUNCHE 3165	MEYER, M.L.	10	30		4.0
	History 201H, seminar 1: Advanced Research in American Indian History													
			621-036-201	SEM 2			T	3:00- 5:50P	PUB POL 1323	ARON, S.A.	15	30		4.0
	History 201H, seminar 2: Frontiers, Borderlands, West													
201J	TOPICS-NEAR EAST	N	621-038-200	SEM 1			W	2:00- 4:50P	BUNCHE 3173	PITERBERG, G.	10	30		4.0
	History 201J, seminar 1: Arab Provinces under Ottoman Rule													
			621-038-201	SEM 2			TBA			HOVANNISIAN, R.G.	5	30		4.0
	History 201J, seminar 2: The Armenian Genocide in Comparative Perspective													
			621-038-203	SEM 3			M	9:00-11:50A	BUNCHE 2150	SCHILCHER, L.S.	10	20		4.0
	History 201J, seminar 3: Urban Experience in the Middle East													
201L	TOPICS-CHINA	N	621-040-200	SEM 1			T	1:00- 3:50P	BUNCHE 3156	HUANG, P.C.	5	30		4.0
	History 201L: China from 1500: Readings in History and Theory													
201M	TOPICS-JAPAN	N	621-041-200	SEM 1			T	11:00- 1:50P	BUNCHE 1265	OOMS, H.	5	30		4.0
	History 201M, seminar 1: Tokugawa Intellectual History II: Nativism, Practical Learning													
			621-041-201	SEM 2			R	2:00- 4:50P	ROLFE 3106	SILVERBERG, M.R.	10	30		4.0
	History 201M, seminar 2:													
201N	TOPICS-AFRICA	N	621-042-200	SEM 1			M	3:00- 5:50P	BUNCHE 3165	DENZER, L.	10	30		4.0
	History 201N: Gender and Power in West Africa													
201R	TOPICS-JEWISH HIST	N	621-046-200	SEM 1			W	3:00- 5:50P	WG YOUNG 2018	IDEL, M.	5	30		4.0
	History 201R, seminar 1: Jewish Mysticism													
			621-046-201	SEM 2			TBA			SPIEGEL, F.Z.	5	30		4.0
	History 201R, seminar 2: Religion and Psychoanalysis													
218A	PALEOGRAPHY I	N	621-129-200	SEM 1			TR	2:00- 4:50P	BUNCHE 3165	ROUSE, R.H.	10	30		4.0
C219B	MNSCRTPT-LT MID AGES	N	621-133-200	LEC 1			TR	9:30-10:45A	BUNCHE 3161	ROUSE, R.H.	10	30		4.0
229B	EARLY MOD EUROPEAN	N	621-173-200	SEM 1			R	1:00- 3:50P	BUNCHE 3161	SYMCOX, G.W.	10	30	T2	4.0
M230A	SEM-MODERN EUROPEAN	N	621-175-200	SEM 1			T	4:00- 6:50P	BUNCHE 2150	SABEAN, D.	10	30	T1	4.0
	History M230A:													
231B	MOD EUR INTEL&CULT	N	621-202-200	SEM 1			W	2:00- 4:50P	BUNCHE 3161	FRIEDLANDER, S.P.	10	30	T2	4.0
235A	ECON-EURP-1780-1939	N	621-207-200	SEM 1			W	2:00- 4:50P	BUNCHE 3165	BRENNER, R.P.	10	30	T1	4.0
242	EUROPEAN HISTORY	N	621-426-200	DIS 1			R	4:00- 5:50P	BUNCHE 3178	SABEAN, D.	30	30	SU	2.0
246B	US HIST-1790-1900	N	621-258-200	SEM 1			W	2:00- 4:50P	PUB POL 1256	EDWARDS, L.F.	15	30		4.0
252A	RECENT US HIS -1930	N	621-296-200	SEM 1			R	2:00- 4:50P	BUNCHE 3173	BLOCH, R.H.	10	30	T1	4.0
	History 252A: The Public/Private Distinction of American History													
254B	US SOCIAL&INTELLECT	N	621-306-200	SEM 1			W	10:00-12:50P	BUNCHE 3161	WAUGH, J.	10	30	T2	4.0
M268A	SEM-RCNT LAT-AM HIS	N	621-385-200	SEM 1			R	4:00- 6:50P	BUNCHE 2174	WILKIE, J.W.	10	30	T1	4.0
275B	COLLOQ-AFRICAN HIST	N	621-417-200	SEM 1			F	10:00-12:50P	BUNCHE 3161	WORGER, W.H.	10	30		4.0
278B	SEM&DSST-AFRICN HST	N	621-429-200	SEM 1			T	2:00- 4:50P	BUNCHE 3169	EHRET, C.	10	30		4.0
295	THRY-SCIENTIFIC CHG	N	621-504-200	SEM 1			M	1:00- 3:50P	BUNCHE 5288	PORTER, T.M.	10	30		4.0
490	WRWG WKSHP-GRD STDT	N	621-770-201	TUT 1				UNSCHE			10	30	SU	4.0
			621-770-202	TUT 2				UNSCHE			10	30	SU	4.0
			621-770-203	TUT 3				UNSCHE			10	30	SU	4.0
			621-770-204	TUT 4				UNSCHE			10	30	SU	4.0

Check <http://www.registrar.ucla.edu/schedule> for daily updates

CATALOG NUMBER	COURSE TITLE	ENF REQ	IM ID NUMBER	CLS TYP	SEC	FEE	DAYS	TIME	BUILDING/ ROOM	INSTRUCTOR	ENRL CAP	XC	CR TP	UNITS
			621-770-205	TUT	5			UNSCHE			10	30	SU	4.0
			RESTRICT: GRADUATE STUDENTS											
HONORS COLLEGIUM														
All L&S undergraduate courses, except independent studies and other similar courses without webpages, are subject to the Instructional Enhancement Fee. See Course Materials Fees under "Miscellaneous Fees" in the "Registration" section.														
STUDENT RESEARCH (SRP) NOW CARRIES ACADEMIC CREDIT (1 to 2 units). All undergraduates are eligible to enroll after completing an SRP contract; for details, see Honors Collegium entry.														
5	SCI&HUMAN CONDITION	N	222-042-200	SEM	1		R	3:00- 5:50P	BOTANY 328	BRUNK, C.F.	20	16		4.0
8	COMMUNICATN-ORGNMSMS	N	222-056-200	LEC	1		MW	3:30- 4:50P	PUB POL 2278	CRAMER, A.E.	20	08		4.0
26	BIBLE-POLTCL THEORY	N	222-122-200	SEM	1		R	8:00- 9:50A	MOORE 1003	RAPOPORT, D.C.	20	12		4.0
27	THEORIES OF EXCHNGE	N	222-127-200	SEM	1		W	10:00-12:50P	KINSEY 364	THE STAFF	18	02		4.0
35	EXTRATERRESTRL LIFE	N	222-145-200	LEC	1		MW	10:00-11:50A	LS 2142	NEWMAN, W.I.	40	03		4.0
39	CROSS-CULTRL THEATR	N	222-154-200	SEM	1		T	3:00- 5:50P	ROYCE 150	SORGENFRIE, C.	20	15		4.0
40W	TRNSFM-CULTRL STORY	Y	222-159-200	SEM	1		TR	12:00- 2:00P	KINSEY 364	GIULIANO, C.F.	20	14	G	5.0
43	MALE SXLT-ANC ROME	N	222-167-200	SEM	1		R	2:00- 4:50P	PUB POL 1256	GURVAL, R.A.	20	16		4.0
44	TRAIL OF LIGHT	N	222-164-200	LEC	1		TR	9:00-11:50A	PUB POL 1337	GRUNER, G.	30	12		4.0
60	IMGRTN&2ND GENERATN	N	222-211-200	SEM	1		T	9:00-11:50A	PUB POL 1264	ZHOU, M.	20	11		4.0
65	CMPTRS-ED&ENGR&SCTY	N	222-222-200	SEM	1		TBA			REIHER, P.L.	20	20		4.0
66	SUBSTNC ABUSE&BRAIN	N	222-226-200	SEM	1		TR	2:00- 3:50P	HLTHSCI 23105A	MAIDMENT, N.T.	40	15		4.0
67	STRCTR-PHYISCL RLTY	N	222-227-201	DIS	1A		R	11:00-11:50A	BOELTER 9436	HUFFMAN, A.H.	25	04		4.0
				LEC	1		MWF	11:00-11:50A	KNUDSEN 2115		25	04		4.0
				DIS	1A		R	11:00-11:50A	BOELTER 9436		25			0.0
70A	GEN ENGR-MED&AG&LAW	N	222-227-201	LEC	1		MW	3:00- 5:30P	LS 2142	GOLDBERG, R.B.	50	08		5.0
			RESTRICT: DEPARTMENT CONSENT											
			222-236-201	DIS	1A		TBA				25			0.0
			222-236-202	DIS	1B		TBA				25			0.0
83W	POLTCS&RHETORIC-LIT	Y	222-211-200	SEM	1		TR	9:00-10:50A	ROYCE 3126		20	12	G	6.0
			RESTRICT: DEPARTMENT CONSENT											
			222-264-201	LAB	1A		R	3:00- 4:50P	PUB POL 2317		20			0.0
			RESTRICT: DEPARTMENT CONSENT											
84	LOS ANGLS 1900-2000	N	222-267-200	SEM	1		T	2:00- 4:50P	BUNCHE 3173	HINES, T.S.	18	15		4.0
95	19C ENGLAND&FRANCE	N	222-291-200	SEM	1		W	1:00- 3:50P	KINSEY 364	SILVERMAN, D.L.	0	06		4.0
			RESTRICT: DEPARTMENT CONSENT											
97	ISS-AMRC FORGN PLCY	N	222-295-201	DIS	1A		T	2:00- 3:50P	PUB POL 2238	SPIEGEL, S.L.	47	15		4.0
			222-295-202	DIS	1B		T	4:00- 4:50P	PUB POL 1278		16			0.0
			222-295-203	DIS	1C		T	4:00- 4:50P	PUB POL 1329		16			0.0
				DIS	1C		T	4:00- 4:50P	PUB POL 1329		15			0.0
Honors Collegium 99 requires a contract signed by a faculty research mentor. Contracts are NOT processed by the Honors Program Office.														
Contracts may be obtained from the Undergraduate Research Center for Life Sciences (2121 Life Sciences) or for Humanities (1201A Campbell Hall) and are due by Friday of the second week of classes.														
99	STUDENT RESEARCH	N	222-227-201	TUT	989			UNSCHE		THE STAFF	10	30	PN	1.0- 4.0
			RESTRICT: INSTRUCTOR CONSENT											
109	MAKING OF POETRY	N	222-354-201	DIS	1A		M	3:00- 3:50P	PUB POL 1264	BALLERINI, L.	35	14		4.0
			222-354-202	DIS	1B		W	3:00- 3:50P	KINSEY 289		17			0.0
113	GEOG ENCNTR&EXPLRTN	N	222-374-200	SEM	1		R	1:00- 3:50P	BUNCHE 3156	THROWER, N.J.	20	16		4.0
M116	ART&IMPRVSTN-MUSEUM	N	222-396-200	SEM	1		TR	2:00- 4:50P	MACGOWN 1330	CARUSO, S.	15	15		4.0
			SAME AS : THEATER M193											
			RESTRICT: INSTRUCTOR CONSENT											
123	WAR&PEACE IN AFRICA	N	222-438-200	SEM	1		MW	12:00- 1:50P	HERSHEY 1657	SKLAR, R.L.	20	05		4.0
126	MKNG CITZNS&SOCIETS	N	222-456-200	SEM	1		MW	2:00- 3:50P	BUNCHE 3123	WALKER, B.D.	20	07		4.0
HUMAN GENETICS														
CM169	CELL&SGNLNG&DIFRNTN	Y	276-714-200	LEC	1		MTWRF	11:00-11:50A	HLTHSCI 33105A	COLICELLI, J.J.	5	04	G	6.0
			SAME AS : BIOL CH CM169, MCD BIO CM169											
M203	STOCHASTIC MOD-BIOL	Y	676-018-200	LEC	1		MW	1:00- 2:50P	HLTHSCI AV122	LANGE, K.L.	5	30		4.0
			SAME AS : BIOMATH M203											
			RESTRICT: GRADUATE STUDENTS											
M207B	APPLD GENETIC MDLNG	N	676-043-201	LAB	1A		R	11:00-12:50P	HLTHSCI A1241	SINSHEIMER, J.S.	5	30		4.0
			676-216-200	LEC	1		MTWRF	9:00- 9:50A	BOELTER 5280	SINSHEIMER, J.S. SMITH, D.	30	02	SU	6.0
236	ADV HUMAN GENETICS	N	676-216-200	LEC	1		MTWRF	9:00- 9:50A	BOELTER 5280	SINSHEIMER, J.S. SMITH, D.	30	02	SU	6.0
			RESTRICT: GRADUATE STUDENTS											
CM267	CELL&SGNLNG&DIFRNTN	Y	676-402-200	LEC	1		MTWRF	11:00-11:50A	HLTHSCI 33105A	COLICELLI, J.J.	5	04	G	6.0
			SAME AS : BIOL CH CM267, CHEM M267, MCD BIO CM223											
			RESTRICT: GRADUATE STUDENTS											
INDO-EUROPEAN STUDIES														
All L&S undergraduate courses, except independent studies and other similar courses without webpages, are subject to the Instructional Enhancement Fee. See Course Materials Fees under "Miscellaneous Fees" in the "Registration" section.														
280A	SEM-INDO-EUROP LING	N	627-491-200	SEM	1		TBA			ANTTILA, R.A.	10	30		4.0
			RESTRICT: GRADUATE STUDENTS											
280B	SEM-INDO-EUROP LING	N	627-492-200	SEM	1		TBA			IVANOV, V.	10	30		4.0
INFORMATION STUDIES														
182	RECORDS&INFO MNGMNT	N	228-792-200	LEC	1		R	9:00- 2:50P	GSEIS 121	THE STAFF	25	12	G	4.0
205	HST MTHDLGY-L&I SCI	N	628-030-200	LEC	1		W	4:00- 6:50P	GSEIS 121	MAACK, M.N.	32	30	G	4.0
214	INFO POLICY&ISSUES	N	628-084-200	SEM	1		F	12:00- 3:50P	GSEIS 245	LIEVROUW, L.A.	20	07	G	4.0
220	INFORMATION ACCESS	N	628-120-200	LEC	1		W	9:00-11:50A	GSEIS 111	RICHARDSON, J.V.	48	30	G	4.0
272	SEM-LIBRY&INFO SCI	N	628-432-200	SEM	1		R	3:00- 4:50P	GSEIS 111	CLOONAN, M.V.	25	30	SU	1.0- 2.0
							R	12:00-12:50P	GSEIS 245					
273	INFO STORAGE&RETRVL	N	628-438-200	SEM	1		M	9:00-11:50A	GSEIS 245	LEAZER, G.H.	15	30		4.0
280	INFO SEEKING BEHAVR	N	628-480-200	LEC	1		W	12:00- 3:50P	GSEIS 121	LIEVROUW, L.A.	20	30		4.0
281	INFO RSRCS-BUSINESS	N	628-486-200	LEC	1		W	4:00- 7:20P	GSEIS 245	ATKINSON, J.	20	09	G	4.0
282	MGMT-DIGITL RECORDS	N	628-492-200	LEC	1		F	9:00- 2:50P	GSEIS 111	THE STAFF	20	30	G	4.0
287	ISSUES-LIB&INFO SCI	N	628-522-200	SEM	1		T	6:00- 8:50P	GSEIS 111	BESSER, H.A.	25	30	G	2.0- 4.0

CATALOG NUMBER	COURSE TITLE	ENF REQ	IM ID NUMBER	CLS TYP	SEC	FEE	DAYS	TIME	BUILDING/ ROOM	INSTRUCTOR	ENRL CAP	XC	CR TP	UNITS
Information Studies 287, seminar 1: Digital Collections of Still and Moving Images														
		N	628-522-201	SEM	2		TR	12:00- 1:50P	GSEIS 111	YEE, M.M.	30	14	G	2.0- 4.0
Information Studies 287, seminar 2: Cataloging Moving Images														
400	PORTFOLIO DESIGN	N	628-601-200	LEC	1		R	6:00- 8:50P	GSEIS 228	MAACK, M.N.	16	30	SU	2.0- 4.0
405	AUTOMATN-LIB PROCES	N	628-610-200	LEC	1		W	2:00- 4:50P	GSEIS 111	BORGMAN, C.L.	35	30	G	4.0
410	DESCRPTVE CATALOGNG	N	628-620-200	LEC	1		M	1:00- 3:50P	GSEIS 111	LEAZER, G.H.	35	30	G	4.0
441	THRY&PRAC-INFO PROS	N	628-682-200	LEC	1		T	2:00- 4:50P	GSEIS 111	SCHERREI, R.A.	60	30	G	4.0
			628-682-202	LEC	2		R	9:00-11:50A	GSEIS 111	SCHERREI, R.A.	40	30	G	4.0
461	COLL-UNIV&RSRCH LIB	N	628-722-200	LEC	1		T	2:00- 4:50P	GSEIS 245	LYNCH, B.P.	15	30	G	4.0
466	STORYTELLING	N	628-732-200	LEC	1		T	12:00- 2:50P	GSEIS 121	WALTER, V.	32	15	SU	4.0
498	INTERNSHIP	N	-----	DIS	1		R	9:00-11:50A	GSEIS 245	BOTELLO, K.S.	20	30	SU	4.0
RESTRICT: LIBRARY AND INFORMATION SCIENCE														
			628-796-201	FLD	1A		TBA		GSEIS	BOTELLO, K.S.	30			0.0

INTERNATIONAL DEVELOPMENT STUDIES

All L&S undergraduate courses, except independent studies and other similar courses without webpages, are subject to the Instructional Enhancement Fee. See Course Materials Fees under "Miscellaneous Fees" in the "Registration" section.

100A	ECON DVLP&CLTR CHNG	N	230-300-200	SEM	1		T	3:00- 5:50P	BUNCHE 2156	MULDAVIN, J.S.	20	15		4.0
RESTRICT: INTERNATIONAL DEVELOPMENT STUDIES														
M100B	PLTCL ECON-DEVLPMNT	N	230-301-200	LEC	1		W	3:00- 5:50P	BUNCHE 3178	LEDDY, G.S.	20	09		4.0
SAME AS : POL SCI M197G, SOCIOL M180														
RESTRICT: INTERNATIONAL DEVELOPMENT STUDIES														
197	TPCS-INTL DEVLPMNT	N	230-882-200	LEC	1		M	3:00- 5:50P	PUB POL 2232	NEVINS, J.M.	35	08		4.0
International Development Studies 197: Political Development in the Third World														

ITALIAN

All L&S undergraduate courses, except independent studies and other similar courses without webpages, are subject to the Instructional Enhancement Fee. See Course Materials Fees under "Miscellaneous Fees" in the "Registration" section.

Students who have taken Italian elsewhere (without receiving any university credit at UCLA) and wish to take Italian 1 through 6 must take a placement exam to be given on Monday, January 10, 2000, 2-4 p.m., in a room to be announced.

To reserve a space for the exam, call Professor Tognozzi at (310) 794-8910.

1	ELEMENTARY ITALIAN	N	237-003-201	LEC	1		MTWRF	9:00- 9:50A	MS 5203	TOGNOZZI, E.A.	25	27		4.0
			237-003-202	LEC	2		MTWRF	10:00-10:50A	MS 3915D	TOGNOZZI, E.A.	25	27		4.0
			237-003-203	LEC	3		MTWRF	11:00-11:50A	KINSEY 230	TOGNOZZI, E.A.	25	27		4.0
2	ELEMENTARY ITALIAN	Y	237-009-201	LEC	1		MTWRF	9:00- 9:50A	PUB POL 2278	TOGNOZZI, E.A.	25	27		4.0
			237-009-202	LEC	2		MTWRF	10:00-10:50A	BUNCHE 2178	TOGNOZZI, E.A.	25	27		4.0
			237-009-203	LEC	3		MTWRF	11:00-11:50A	PUB POL 1256	TOGNOZZI, E.A.	25	27		4.0
			237-009-204	LEC	4		MTWRF	12:00-12:50P	KINSEY 96	TOGNOZZI, E.A.	25	27		4.0
3	ELEMENTARY ITALIAN	Y	237-015-201	LEC	1		MTWRF	12:00-12:50P	ROYCE 150	TOGNOZZI, E.A.	25	27		4.0
4	INTERMED ITALIAN	Y	237-021-200	LEC	1		MTWRF	10:00-10:50A	BUNCHE 3153	TOGNOZZI, E.A.	25	27		4.0
5	INTERMED ITALIAN	Y	237-024-200	LEC	1		MTWRF	11:00-11:50A	HERSHEY 1657	TOGNOZZI, E.A.	20	27		4.0
6	INTERMED ITALIAN	Y	237-027-200	LEC	1		MTWRF	12:00-12:50P	DODD 67	TOGNOZZI, E.A.	15	27		4.0
8C	ITAL CONVERSATION	N	237-035-200	DIS	1		MWF	1:00- 1:50P	DODD 67	PELLEGRINI, M.G.	15	06		2.0
42B	ITALY THRU THE AGES	N	-----	LEC	1		TR	12:30- 1:45P	BOELTER 3400	BALLERINI, L.	171	30		4.0
			237-093-201	DIS	1A		F	12:00-12:50P	BUNCHE 3170		19			0.0
			237-093-202	DIS	1B		F	1:00- 1:50P	PUB POL 1256		19			0.0
			237-093-203	DIS	1C		F	2:00- 2:50P	PUB POL 1278		19			0.0
			237-093-204	DIS	1D		F	12:00-12:50P	DANCE 105		19			0.0
			237-093-205	DIS	1E		F	1:00- 1:50P	DANCE 105		19			0.0
			237-093-206	DIS	1F		F	2:00- 2:50P	DANCE 105		19			0.0
			237-093-207	DIS	1G		F	12:00-12:50P	PUB POL 2333		19			0.0
			237-093-208	DIS	1H		F	1:00- 1:50P	PUB POL 1270		19			0.0
			237-093-209	DIS	1I		F	2:00- 2:50P	PUB POL 1270		19			0.0
50A	LIT-MID AGES&RENSNC	N	237-153-200	LEC	1		TR	11:00-12:15P	DODD 175	BETTI, F.	90	13		4.0
131	READING & RECITING	N	237-483-200	LEC	1		MWF	11:00-11:50A	BUNCHE 2181	PELLEGRINI, M.G.	15	04		4.0
M140	BOCCACCIO TO BASILE	N	237-529-200	LEC	1		TR	9:30-10:45A	BUNCHE 3150	TUTTLE, E.F.	15	12		4.0
SAME AS : FLKLORE M140														
190	HIST-ITALIAN LANG	N	237-880-200	LEC	1		TR	11:00-12:15P	BUNCHE 3288	TUTTLE, E.F.	15	13		4.0
214C	PETRARCA-CANZONIERE	N	637-167-200	LEC	1		W	2:00- 4:40P	ROYCE 342	CHERCHI	15	09		4.0
219B	LEOPARDI	N	637-228-200	LEC	1		R	2:00- 4:50P	ROYCE 342	FICARA	15	16		4.0
375	TCHNG APRNTC PRCTCM	N	637-620-200	SEM	1		UNSCHE			TOGNOZZI, E.A.	15	30	SU	1.0- 4.0
RESTRICT: ITALIAN, COMP LIT, ROMANCE GRADS														

LATIN AMERICAN STUDIES

All L&S undergraduate courses, except independent studies and other similar courses without webpages, are subject to the Instructional Enhancement Fee. See Course Materials Fees under "Miscellaneous Fees" in the "Registration" section.

99	INTRO-LATN AMER PRB	N	243-296-200	LEC	1		TR	3:00- 4:20P	DODD 78	WILLIAMS, S.C.	50	16		4.0
M268A	SEM-RCNT LAT-AM HIS	N	643-343-200	SEM	1		R	4:00- 6:50P	BUNCHE 2174	WILKIE, J.W.	5	30	T1	4.0
SAME AS : HIST M268A														
RESTRICT: GRADUATE STUDENTS														

LAW

Undergraduate Law

98T	THE FOURTH AMENDMNT	N	245-234-200	SEM	1		MW	10:00-11:50A	LAW 2442	HEISER, R.N.	15	03	G	4.0
-----	---------------------	---	-------------	-----	---	--	----	--------------	----------	--------------	----	----	---	-----

LESBIAN, GAY, BISEXUAL, AND TRANSGENDER STUDIES

All L&S undergraduate courses, except independent studies and other similar courses without webpages, are subject to the Instructional Enhancement Fee. See Course Materials Fees under "Miscellaneous Fees" in the "Registration" section.

M101B	GAY LIT-PST STONEWL	N	246-307-200	LEC	1		TR	4:00- 5:50P	KINSEY 247	LITTLE, A.L.	15	16		4.0
SAME AS : ENGL M101B, WOM STD M101B														
197	TOPICS-LGBT STUDIES	N	246-878-200	LEC	1		T	7:00- 9:50P	PUB POL 2278	ROSARIO, V.A.	25	30		4.0

LGBTs 197: The History of the Medical Treatment of Homosexuality

LIFE SCIENCES

All L&S undergraduate courses, except independent studies and other similar courses without webpages, are subject to the Instructional Enhancement Fee. See Course Materials Fees under

CATALOG NUMBER	COURSE TITLE	ENF REQ	IM ID NUMBER	CLS TYP	SEC	FEE	DAYS	TIME	BUILDING/ ROOM	INSTRUCTOR	ENRL CAP	XC	CR TP	UNITS
Students who have not been officially admitted to the Math-Applied Science or Business-Economics majors may be considered for enrollment in Management 122 by enrolling in the wait-list-only section corresponding to the restricted section.														
During the first week of classes, the wait-list-only sections will be cancelled, and the instructor will issue PTE numbers for the corresponding restricted section. Priority will be given to students in the accounting minor.														
122	MANAGEMNT ACCOUNTNG	N	Y 260-510-200	LEC	1		TR	9:30-10:50A	DICKSON 3273	YOON, S.	75	13		4.0
			RESTRICT: MATH/APP, BUS-ECON											
		Y	260-510-201	LEC	2		TR	11:00-12:30P	DICKSON 3273	YOON, S.	75	13		4.0
			RESTRICT: MATH/APP, BUS-ECON											
		Y	260-510-202	LEC	3		TR	9:30-10:50A	DICKSON	YOON, S.	0	13		4.0
		Y	260-510-203	LEC	4		TR	11:00-12:30P	DICKSON	YOON, S.	0	13		4.0
IMPACTED COURSE for L&S students: Management 123														
For Management 123, lecture 2 is a wait list for lecture 1 for NON-Business Economics and NON-Math/Applied Science majors.														
Students who have not been officially admitted to the Math-Applied Science or Business-Economics majors may be considered for enrollment in Management 123 by enrolling in the wait-list-only section corresponding to the restricted section.														
During the first week of classes, the wait-list-only sections will be cancelled, and the instructor will issue PTE numbers for the corresponding restricted section. Priority will be given to students in the accounting minor.														
123	AUDITING	Y	Y 260-518-200	LEC	1		TR	2:00-3:20P	PUB POL 2270	GARDNER, J.A.	75	15		4.0
			RESTRICT: MATH/APP, BUS-ECON											
		Y	260-518-201	LEC	2		TR	2:00-3:20P	PUB POL	GARDNER, J.A.	0	15		4.0
IMPACTED COURSE for L&S students: Management 124														
For Management 124, lectures 3 and 4 are wait lists for lectures 1 and 2, respectively, for NON-Business Economics and NON-Math/Applied Science majors.														
Students who have not been officially admitted to the Math-Applied Science or Business-Economics majors may be considered for enrollment in Management 124 by enrolling in the wait-list-only section corresponding to the restricted section.														
During the first week of classes, the wait-list-only sections will be cancelled, and the instructor will issue PTE numbers for the corresponding restricted section. Priority will be given to students in the accounting minor.														
124	ADVANCED ACCOUNTING	Y	Y 260-528-200	LEC	1		TR	8:00-9:50A	FRANZ 2258A	DAUBERMAN, M.E.	75	11		4.0
			RESTRICT: MATH/APP, BUS-ECON											
		Y	260-528-201	LEC	2		TR	8:00-9:50A	FRANZ	DAUBERMAN, M.E.	0	11		4.0
IMPACTED COURSE for L&S students: Management 127A														
For Management 127A, lecture 2 is a wait list for lecture 1 for NON-Business Economics and NON-Math/Applied Science majors.														
Students who have not been officially admitted to the Math-Applied Science or Business-Economics majors may be considered for enrollment in Management 127A by enrolling in the wait-list-only section corresponding to the restricted section.														
During the first week of classes, the wait-list-only sections will be cancelled, and the instructor will issue PTE numbers for the corresponding restricted section. Priority will be given to students in the accounting minor.														
127A	TAX PRINCIPLES&PLCY	Y	Y 260-539-200	LEC	1		TR	3:30-4:50P	PUB POL 2270	GARDNER, J.A.	75	16		4.0
			RESTRICT: INSTRUCTOR CONSENT											
		Y	260-539-201	LEC	2		TR	9:30-10:50A	PUB POL 1234	FREIXES, G.	75	12		4.0
			260-539-202	LEC	3		TR	3:30-4:50P	PUB POL	GARDNER, J.A.	0	16		4.0
			260-539-203	LEC	4		TR	9:30-10:50A	PUB POL	FREIXES, G.	0	12		4.0
IMPACTED COURSE for L&S students: Management 127B														
For Management 127B, lecture 2 is a wait list for lecture 1 for NON-Business Economics and NON-Math/Applied Science majors.														
Students who have not been officially admitted to the Math-Applied Science or Business-Economics majors may be considered for enrollment in Management 127B by enrolling in the wait-list-only section corresponding to the restricted section.														
During the first week of classes, the wait-list-only sections will be cancelled, and the instructor will issue PTE numbers for the corresponding restricted section. Priority will be given to students in the accounting minor.														
127B	CORP&PARTNERSHP TAX	Y	Y 260-540-200	LEC	1		MW	3:30-4:50P	PUB POL 1222	KLEIN, G.L.	75	08		4.0
			RESTRICT: MATH/APP, BUS-ECON											
		Y	260-540-201	LEC	2		MW	3:30-4:50P	PUB POL	KLEIN, G.L.	0	08		4.0
For Management 130A, lecture 2 is a wait list for lecture 1 for NON-Business Economics and NON-Math/Applied Science majors.														
Students who have not been officially admitted to the Math-Applied Science or Business-Economics majors may be considered for enrollment in Management 130A by enrolling in the wait-list-only section corresponding to the restricted section.														
During the first week of classes, the wait-list-only sections will be cancelled, and the instructor will issue PTE numbers for the corresponding restricted section. Priority will be given to students in the accounting minor.														
130A	BASIC MANAGR FINANC	N	260-548-200	LEC	1		MW	9:00-10:20A	PUB POL 1222	ANDERSEN, T.A.	75	02		4.0
			RESTRICT: MATH/APP, BUS-ECON											
			260-548-201	LEC	2		MW	9:00-10:20A	PUB POL	ANDERSEN, T.A.	0	02		4.0
For Management 197, lecture 1, the class is best suited for students in the labor and workplace studies specialization.														
197	SPECIAL TOPICS-MGMT	N	260-850-200	LEC	1		M	5:00-7:50P	ROLFE 3105	ERICKSON, C.	30	30		4.0
			RESTRICT: INSTRUCTOR CONSENT											
			Management 197, lecture 1: Introduction to Negotiations											
			260-850-201	LEC	2		T	1:00-3:50P	PUB POL 2292	FARRELL, J.B.	15	30		4.0
			RESTRICT: INSTRUCTOR CONSENT											
			Management 197, lecture 2: Evaluation of Financial Statement Information											
201A	BUSINESS FORECASTNG	N	660-007-200	DIS	1		MW	9:00-10:20A	CORNELL D307	LEAMER, E.E.	25	02	G	4.0
			RESTRICT: FULL-TIME MBA, MGMT MS/PHD STUDENTS											
Management 200-299 and 402-420 may be available to UCLA GRADUATE STUDENTS who meet the prerequisites for the class, provided that space is available. Interested students should contact Otha Stubblefield (Gold B-201).														
All students (except Ph.D.) are assessed a nonrefundable \$50 course materials/instructional enhancement fee for each class enrolled. Additional fees may be charged for access to Anderson computing facilities.														
209	TOPICS IN BUS ECON	N	660-044-200	DIS	1		T	3:00-5:50P	ENTRPNR C315	OSBORNE, A.E.	40	15		4.0
			RESTRICT: FULL-TIME MBA, MGMT MS/PHD STUDENTS											
210B	APPLD STOCHSTC PROC	Y	660-049-200	DIS	1		MW	10:30-11:50A	ENTRPNR C303	RYAN, R.H.	25	30		4.0
			RESTRICT: JUNIORS AND ABOVE											
212A	DECISION SCI MDLS 1	N	660-058-200	LEC	1		MW	1:00-2:20P	ENTRPNR C303	ERLENKOTTER, D.	25	30		4.0
			RESTRICT: JUNIORS AND ABOVE											
213B	STAT METHDS IN MGMT	N	660-069-200	DIS	1		TR	1:00-2:20P	CORNELL D307	HERMAN, A.D.	35	15		4.0
			RESTRICT: JUNIORS AND ABOVE											
213C	INTRO-MULTIVAR ANLY	N	660-071-200	DIS	1		MW	8:30-9:50A	CORNELL D310	MORRISON, D.G.	35	30		4.0
			RESTRICT: JUNIORS AND ABOVE											
218A	TOPICS-DECISION SCI	N	660-086-200	LEC	1		F	9:00-11:50A	ENTRPNR C303	SARIN, R.K.	0	03		1.0- 4.0
			RESTRICT: MANAGEMENT M.S./PH.D. MAJORS											
218Y	ISSUES-DECISION SCI	N	660-094-200	LEC	1		TBA			GEOFFRION, A.M.	10	30	T2	1.0- 4.0
			RESTRICT: MANAGEMENT M.S./PH.D. MAJORS											
220A	INTRM FNNC ACCTG I	N	660-100-200	LEC	1		MW	10:30-11:50A	ENTRPNR C315	SUSSMAN, E.H.	65	30		4.0
			RESTRICT: FULL-TIME MBA, MGMT MS/PHD STUDENTS											

CATALOG NUMBER	COURSE TITLE	ENF REQ	IM ID NUMBER	CLS TYP	SEC	FEE	DAYS	TIME	BUILDING/ ROOM	INSTRUCTOR	ENRL CAP	XC	CR TP	UNITS
220B	INTRM FNNC ACCTG II	N	660-102-200	LEC 1			TR	10:30-11:50A	ENTRPNR C301	HUGHES, P.J.	45	30		4.0
			RESTRICT: FULL-TIME MBA, MGMT MS/PHD STUDENTS											
222	MANAGEMNT ACCOUNTNG	N	660-110-200	LEC 1			TR	10:30-11:50A	CORNELL D310	HANSEN, S.C.	45	13		4.0
			RESTRICT: FULL-TIME MBA, MGMT MS/PHD STUDENTS											
			660-110-201	LEC 2			TR	1:00-2:20P	CORNELL D310	HANSEN, S.C.	45	30		4.0
			RESTRICT: FULL-TIME MBA, MGMT MS/PHD STUDENTS											
224	LAW-ENTREPRENEURS	N	660-116-200	LEC 1			W	1:00-3:50P	CORNELL D301	GUERIN, J.	65	06		4.0
			RESTRICT: INSTRUCTOR CONSENT											
227A	TAXATN PRNCPLS&PLCY	N	660-154-200	LEC 1			MW	1:00-2:20P	GOLD B313	KLEIN, G.L.	65	06		4.0
			RESTRICT: FULL-TIME MBA, MGMT MS/PHD STUDENTS											
227B	TAXATN&BUSNS PLANNG	N	660-156-200	LEC 1			MW	2:30-3:50P	GOLD B313	KLEIN, G.L.	65	30		4.0
			RESTRICT: FULL-TIME MBA, MGMT MS/PHD STUDENTS											
228	FINANCL STTMNT ANLY	Y	660-159-200	LEC 1			R	1:00-3:50P	ENTRPNR C301	HUGHES, J.S.	45	16		4.0
			RESTRICT: FULL-TIME MBA, MGMT MS/PHD STUDENTS											
229Y	ACCOUNTING WORKSHOP	N	660-167-200	DIS 1			F	1:30-2:50P	ENTRPNR C303	WILLIAMS, M.G.	25	30	SU	1.0
			RESTRICT: INSTRUCTOR CONSENT											
230	THEORY OF FINANCE	N	660-169-200	LEC 1			TR	3:00-5:50P	CORNELL	TOROUS, W.N.	35	30		4.0
			RESTRICT: DEPARTMENT CONSENT											
231D	TAKEOVERS&RESTRUCTR	N	660-189-200	LEC 1			MW	10:30-11:50A	CORNELL D310	KAHL, M.	35	30		4.0
			RESTRICT: FULL-TIME MBA, MGMT MS/PHD STUDENTS											
231E	FINNC-EMERG ENTRPRS	N	660-190-200	LEC 1			M	1:00-3:50P	COLLINS A301	COCKRUM, W.M.	67	30		4.0
			RESTRICT: FULL-TIME MBA, MGMT MS/PHD STUDENTS											
			660-190-201	LEC 2			M	4:00-6:50P	COLLINS A301	COCKRUM, W.M.	67	30		4.0
			RESTRICT: FULL-TIME MBA, MGMT MS/PHD STUDENTS											
232A	SCRT ANLY&INVST MGT	N	660-192-200	LEC 1			TR	1:00-2:20P	CORNELL D301	LIU, J.	35	15		4.0
			RESTRICT: FULL-TIME MBA, MGMT MS/PHD STUDENTS											
234B	MGMT-MULTINATL CORP	N	660-208-200	LEC 1			R	1:00-3:50P	COLLINS A301	CHOWDHRY, B.	35	16		4.0
			RESTRICT: FULL-TIME MBA, MGMT MS/PHD STUDENTS											
238	SPEC TOPICS-FINANCE	N	660-221-200	LEC 1			T	4:00-6:50P	CORNELL D310	RAVID, S.A.	35	30		4.0
			RESTRICT: FULL-TIME MBA, MGMT MS/PHD STUDENTS											
239Y	FINANCE WORKSHOP	N	660-228-200	DIS 1			F	3:30-4:50P	GOLD B313	SANTA-CLARA, P.	35	30	SU	1.0
			RESTRICT: INSTRUCTOR CONSENT											
240A	THE OPERATNG MANAGR	N	660-232-200	DIS 1			TR	3:00-4:20P	CORNELL D301	YOST, S.W.	35	16		4.0
			RESTRICT: FULL-TIME MBA, MGMT MS/PHD STUDENTS											
243Y	OPRTN&TECH MGMT SEM	N	660-267-200	SEM 1			F	3:00-4:50P	GOLD B312	AHMADI, R.H.	25	30		1.0
			RESTRICT: MANAGEMENT M.S./PH.D. MAJORS											
244Y	RSCH-OPER&TECH MGMT	N	660-273-200	LEC 1			TBA			AHMADI, R.H.	25	30		1.0
			RESTRICT: MANAGEMENT M.S./PH.D. MAJORS											
245	TPCS-OPER&TECH MGMT	N	660-271-200	LEC 1			R	9:00-11:50A	GOLD B301	PIERSKALLA, W.P.	35	30	G	4.0
			RESTRICT: FULL-TIME MBA, MGMT MS/PHD STUDENTS											
			660-271-201	LEC 2			R	3:00-5:50P	ENTRPNR C315	PIERSKALLA, W.P.	35	30	G	4.0
			RESTRICT: FULL-TIME MBA, MGMT MS/PHD STUDENTS											
M250A	LABOR RELATIONS	N	660-290-200	LEC 1			T	6:00-8:50P	CORNELL D313	MITCHELL, D.J.	35	22		4.0
			RESTRICT: FULL-TIME MBA, MGMT MS/PHD STUDENTS											
260A	ADV MARKETING MGMT	N	660-333-200	DIS 1			M	9:00-11:50A	BUNCHE 3211	THE STAFF	40	30		4.0
			RESTRICT: FULL-TIME MBA, MGMT MS/PHD STUDENTS											
260B	MARKTNG STRTG&PLAN	N	660-341-200	LEC 1			W	9:00-11:50A	GOLD B301	BHARDWAJ, P.	40	02	G	4.0
			RESTRICT: FULL-TIME MBA, MGMT MS/PHD STUDENTS											
			660-341-201	LEC 2			W	1:00-3:50P	CORNELL D313	BHARDWAJ, P.	40	06	G	4.0
			RESTRICT: FULL-TIME MBA, MGMT MS/PHD STUDENTS											
261B	GLOBAL MARKTNG MGMT	N	660-347-200	LEC 1			T	9:00-11:50A	GOLD B313	MARTINEZ, J.I.	40	11	G	4.0
			RESTRICT: FULL-TIME MBA, MGMT MS/PHD STUDENTS											
			660-347-201	LEC 2			M	1:00-3:50P	CORNELL D313	MARTINEZ, J.I.	40	05	G	4.0
			RESTRICT: FULL-TIME MBA, MGMT MS/PHD STUDENTS											
266A	PRODUCT MANAGEMENT	N	660-371-200	LEC 1			T	2:00-4:50P	ENTRPNR C301	COOPER, L.G.	45	30	G	4.0
			RESTRICT: FULL-TIME MBA, MGMT MS/PHD STUDENTS											
266B	ADV&MARKTNG COMNCTN	N	660-373-200	LEC 1			T	1:00-3:50P	GOLD B301	CAMPBELL, M.C.	35	30	G	4.0
			RESTRICT: FULL-TIME MBA, MGMT MS/PHD STUDENTS											
269C	QUANT RSRCH-MRKTNNG	N	660-384-200	DIS 1			R	4:00-6:50P	ENTRPNR C303	BUCKLIN, R.E.	20	16		4.0
			RESTRICT: MANAGEMENT M.S./PH.D. MAJORS											
269Y	WORKSHOP-MARKETING	N	660-389-200	DIS 1			TBA			ZHANG, S.	20	30	T2	1.0
			RESTRICT: MANAGEMENT M.S./PH.D. MAJORS											
271A	INFO SYSTEMS TECH	N	660-395-200	LEC 1			M	6:00-8:50P	CORNELL D307	LIENTZ, B.P.	35	30		4.0
			RESTRICT: FULL-TIME MBA, MGMT MS/PHD STUDENTS											
271B	NETWORKS-INFO SSTMS	N	660-396-200	LEC 1			T	6:00-8:50P	ENTRPNR C315	LIENTZ, B.P.	35	30		4.0
			RESTRICT: FULL-TIME MBA, MGMT MS/PHD STUDENTS											
274A	TOPICS-INFO SYSTEMS	N	660-400-200	DIS 1			M	6:00-8:50P	ENTRPNR C315	GREENBERGER, M.	35	21		4.0
			RESTRICT: FULL-TIME MBA, MGMT MS/PHD STUDENTS											
	Management 274A, discussion 1: Broadband and the Future Internet		660-400-201	DIS 2			T	1:00-3:50P	GOLD B313	GEIS, G.T.	35	30		4.0
			RESTRICT: FULL-TIME MBA, MGMT MS/PHD STUDENTS											
	Management 274A, discussion 2: Strategy in the Digital Economy		660-400-202	DIS 3			R	1:00-3:50P	GOLD B313	GEIS, G.T.	35	30		4.0
			RESTRICT: FULL-TIME MBA, MGMT MS/PHD STUDENTS											
	Management 274A, discussion 3: Strategy in the Digital Economy		660-400-203	DIS 4			MW	4:00-5:20P	CORNELL D307	LIENTZ, B.P.	35	30		4.0
			RESTRICT: FULL-TIME MBA, MGMT MS/PHD STUDENTS											
	Management 274A, discussion 4: Process Improvement Using E-Commerce													
274Y	CRNT RSCH-INFO SYST	N	660-405-200	DIS 1			R	4:00-6:50P	CORNELL D307	SWANSON, E.B.	30	30	SU	1.0
			RESTRICT: INSTRUCTOR CONSENT											
286	NEGOTIATIONS BEHAVR	N	660-485-200	DIS 1			M	1:00-3:50P	CORNELL D307	ERICKSON, C.	40	30		4.0
			RESTRICT: FULL-TIME MBA, MGMT MS/PHD STUDENTS											
295B	SMALL BUSINESS MGMT	N	660-532-200	DIS 1			T	9:00-11:50A	GOLD B301	CHURCHILL, N.C.	35	11		4.0
			RESTRICT: FULL-TIME MBA, MGMT MS/PHD STUDENTS											
296B	INT COMP MGMT RSRCH	N	660-536-200	DIS 1			T	1:00-3:50P	ENTRPNR C303	THE STAFF	25	15		4.0
			RESTRICT: FULL-TIME MBA, MGMT MS/PHD STUDENTS											

108 / MATERIALS SCIENCE AND ENGINEERING

Winter 2000 Class Listings

CATALOG NUMBER	COURSE TITLE	ENF REQ	IM ID NUMBER	CLS TYP	SEC	FEE	DAYS	TIME	BUILDING/ ROOM	INSTRUCTOR	ENRL CAP	XC	CR TP	UNITS
297A	COMP&INTNATL MGMT	N	660-537-200	DIS	1		TR	9:00-10:20A	CORNELL D307	THE STAFF	35	12		4.0
			RESTRICT: FULL-TIME MBA, MGMT MS/PHD STUDENTS											
297B	INTNATL BSNS STRTGY	N	660-540-200	DIS	1		T	4:00- 6:50P	CORNELL D307	SAKAKIBARA, M.	35	15	G	4.0
			RESTRICT: FULL-TIME MBA, MGMT MS/PHD STUDENTS											
297E	BSNS-EMERGING MRKTS	N	660-542-200	LEC	1		W	9:00-11:50A	GOLD B313	THE STAFF	35	02		4.0
			RESTRICT: FULL-TIME MBA, MGMT MS/PHD STUDENTS											
298B	TOPICS INT&COMP MGT	N	660-545-200	DIS	1		W	3:00- 5:50P	ENTRPNR C303	THE STAFF	35	30		4.0
			RESTRICT: FULL-TIME MBA, MGMT MS/PHD STUDENTS											
	Management 298B, discussion 1: Economy and Sociology during Post-Communist Transformation													
298D	SPEC TOPICS MANGMNT	N	660-547-201	DIS	2		R	2:00- 4:50P	GOLD B301	LIEBERMAN, M.B.	35	16		1.0- 4.0
			RESTRICT: FULL-TIME MBA, MGMT MS/PHD STUDENTS											
	Management 298D, discussion 2: Competitive Strategy and the Internet													
			660-547-202	DIS	3		F	9:30-12:20P	CORNELL	LAWRENCE, B.S.	20	30		1.0- 4.0
			RESTRICT: MANAGEMENT M.S./PH.D. MAJORS											
	Management 289D, discussion 3: Between Theory and Statistics													
			660-547-203	DIS	4		M	2:00- 4:50P	GOLD B301	FLAMHOLTZ, E.G.	35	30		1.0- 4.0
			RESTRICT: FULL-TIME MBA, MGMT MS/PHD STUDENTS											
	Management 298D, discussion 4: Consulting for Organization Transitions													
			660-547-204	DIS	5		W	1:00- 3:50P	CORNELL D307	SHAMSIE, J.	40	06		1.0- 4.0
			RESTRICT: FULL-TIME MBA, MGMT MS/PHD STUDENTS											
	Management 298D, discussion 5: Positioning Environmental Landscape													
			660-547-206	DIS	7		M	4:00- 6:50P	CORNELL D310	SIGOLOFF, S.C.	35	30		1.0- 4.0
			RESTRICT: FULL-TIME MBA, MGMT MS/PHD STUDENTS											
	Management 298D, discussion 7: Crisis Management													
			660-547-207	DIS	8		W	6:00- 8:50P	CORNELL D307	GOODMAN, R.A.	35	30		1.0- 4.0
			RESTRICT: FULL-TIME MBA, MGMT MS/PHD STUDENTS											
	Management 298D, discussion 8: Technology and Strategy													
			660-547-208	DIS	9		W	6:00- 8:50P	CORNELL D301	CARSRUD, A.L.	35	23		1.0- 4.0
			RESTRICT: FULL-TIME MBA, MGMT MS/PHD STUDENTS											
	Management 298D, discussion 9: Family Business													
			660-547-209	DIS	10		M	1:00- 3:50P	CORNELL D301	SHAMSIE, J.	40	05		1.0- 4.0
			RESTRICT: FULL-TIME MBA, MGMT MS/PHD STUDENTS											
	Management 298D, discussion 10: Strategic Profiles of Entertainment Conglomerates													
298Y	MGMT STRATGY&POLICY	N	660-549-200	DIS	1		F	3:00- 4:50P	CORNELL D313	SAKAKIBARA, M.	30	30	SU	1.0
			RESTRICT: INSTRUCTOR CONSENT											
299M	DOCT SEM-RSCH MTHDL	N	660-556-200	SEM	1			UNSCHE		LAWRENCE, B.S.	20	20		4.0
			RESTRICT: MANAGEMENT M.S./PH.D. MAJORS											
375	TCHNG APRNTC PRCTCM	N	660-590-200	SEM	1			UNSCHE		HUGHES, P.J.	10	30	SU	1.0- 4.0
			RESTRICT: DEPARTMENT CONSENT											
	Interested UCLA Ph.D. students may petition the Enrollment Manager, Otha Stubblefield, in B201 Gold Hall beginning the FIRST DAY OF CLASSES for PTE numbers for these classes.													
	Management 404 and 407 are elective courses and are handled as 200-level courses.													
404	INFORMATION SYSTEMS	N	660-629-200	LEC	1		MW	10:30-11:50A	CORNELL D307	THE STAFF	35	03		4.0
			RESTRICT: FULL-TIME MBA, MGMT MS/PHD STUDENTS											
406	GLOBAL ECONOMY	N	660-642-200	LEC	1		M	9:00-11:50A	GOLD B301	THE STAFF	35	30	G	4.0
			RESTRICT: FULL-TIME MBA, MGMT MS/PHD STUDENTS											
407	MNAGERIAL MDL BLDNG	N	660-649-200	LEC	1		TR	10:30-11:50A	CORNELL D307	HERMAN, A.D.	40	13	G	4.0
			RESTRICT: FULL-TIME MBA, MGMT MS/PHD STUDENTS											
	Management 408, 410, and 411 are required MBA courses. Enrollment is restricted to MBA students only; however, a very limited number of spaces may be available to interested Ph.D. students.													
408	MANAGERIAL FINANCE	N	660-658-200	LEC	1		TR	1:00- 2:50P	CORNELL D313	SUBRAHMANYAM, A.	65	30	G	4.0
			RESTRICT: DEPARTMENT CONSENT											
			660-658-201	LEC	2		MW	1:00- 2:50P	ENTRPNR C301	RAVID, S.A.	65	30	G	4.0
			RESTRICT: DEPARTMENT CONSENT											
			660-658-202	LEC	3		MW	10:00-11:50A	ENTRPNR C301	RAVID, S.A.	65	30	G	4.0
			RESTRICT: DEPARTMENT CONSENT											
			660-658-203	LEC	4		MW	10:00-11:50A	CORNELL D301	LAUTERBACH, B.	65	30	G	4.0
			RESTRICT: DEPARTMENT CONSENT											
			660-658-204	LEC	5		MW	4:00- 5:50P	CORNELL D301	LAUTERBACH, B.	65	30	G	4.0
			RESTRICT: DEPARTMENT CONSENT											
			660-658-205	LEC	6		TR	3:00- 5:50P	CORNELL D313	TOROUS, W.N.	65	30	G	4.0
			RESTRICT: DEPARTMENT CONSENT											
410	OPRATNS&TCHNLG MGMT	Y	660-669-200	LEC	1		TR	8:00- 9:50A	ENTRPNR C315	THE STAFF	65	30		4.0
			RESTRICT: DEPARTMENT CONSENT											
			660-669-201	LEC	2		TR	1:00- 2:50P	ENTRPNR C315	CARR, S.M.	65	30		4.0
			RESTRICT: DEPARTMENT CONSENT											
			660-669-202	LEC	3		TR	10:00-11:50A	ENTRPNR C315	CARR, S.M.	65	30		4.0
			RESTRICT: DEPARTMENT CONSENT											
			660-669-203	LEC	4		TR	10:00-11:50A	CORNELL D313	RAJARAM, K.	65	30		4.0
			RESTRICT: DEPARTMENT CONSENT											
			660-669-204	LEC	5		TR	10:00-11:50A	CORNELL D301	YOST, S.W.	65	30		4.0
			RESTRICT: DEPARTMENT CONSENT											
411	ELEMNTS OF MARKETNG	N	660-679-200	LEC	1		MW	1:00- 2:50P	ENTRPNR C315	SCOTT, C.A.	65	30	G	4.0
			RESTRICT: DEPARTMENT CONSENT											
			660-679-201	LEC	2		MW	8:00- 9:50A	ENTRPNR C301	KIESLER, T.	65	30	G	4.0
			RESTRICT: DEPARTMENT CONSENT											
			660-679-202	LEC	3		MW	4:00- 5:50P	CORNELL D313	KIESLER, T.	65	30	G	4.0
			RESTRICT: DEPARTMENT CONSENT											
			660-679-203	LEC	4		MW	4:00- 5:50P	ENTRPNR C315	SCOTT, C.A.	65	30	G	4.0
			RESTRICT: DEPARTMENT CONSENT											
			660-679-204	LEC	5		MW	10:00-11:50A	CORNELL D313	KIESLER, T.	65	30	G	4.0
			RESTRICT: DEPARTMENT CONSENT											

MATERIALS SCIENCE AND ENGINEERING

14	SCIENCE-ENGR MATERL	Y	-----	LEC	1		MW	10:00-11:50A	BOELTER 2444	BESCHER, E.P.	60	03	G	4.0
			RESTRICT: UG SCHOOL OF ENGR, CHEMISTRY/MAT SCI											
			191-053-201	REC	1A		F	9:00- 9:50A	BOELTER 4283		20			0.0
			191-053-202	REC	1B		F	10:00-10:50A	BOELTER 4283		20			0.0

Check <http://www.registrar.ucla.edu/schedule> for daily updates

CATALOG NUMBER	COURSE TITLE	ENF REQ	IM ID NUMBER	CLS TYP	SEC	FEE	DAYS	TIME	BUILDING/ ROOM	INSTRUCTOR	ENRL CAP	XC	CR TP	UNITS
285K	SEM IN PROBABILITY	N	662-469-200	SEM	1		TBA			SCHONMANN, R.	10	30		4.0
			RESTRICT: GRADUATE STUDENTS											
330	MATH&SCI INSTRUCTN	N	662-628-200	SEM	1		TBA			KAKU, S.K.	30	30	SU	1.0- 2.0
			RESTRICT: DEPARTMENT CONSENT											
370A	TEACHING OF MATH	Y	662-671-200	LEC	1		T	4:00- 7:50P	MS 6221	CURTIS/PRISELAC	30	15		4.0
375	TCHNG APRNTC PRCTCM	N	662-620-200	SEM	1		UNSCHE			POPA, S.	60	30	SU	1.0- 4.0
			RESTRICT: GRADUATE STUDENTS											
MECHANICAL AND AEROSPACE ENGINEERING														
20	FORTRAN PROGRAMMING	Y	-----	LEC	1		MW	4:00- 5:30P	BOELTER 2760	LEE, T.	40	09	G	4.0
			RESTRICT: UG SCHOOL OF ENGINEERING STUDENTS											
			210-060-201	LAB	1A		T	4:00- 5:50P	GEOLOGY 3656	LEE, T.	40			0.0
102	MECH-PRCTL&RIGD BOD	Y	-----	LEC	1		TR	2:00- 3:50P	BOELTER 5249	THE STAFF	60	15	G	4.0
			RESTRICT: UG SCHOOL OF ENGINEERING STUDENTS											
			210-312-201	REC	1A		M	8:00- 9:50A	BOELTER 5440		35			0.0
			210-312-202	REC	1B		F	10:00-11:50A	PUB POL 2333		35			0.0
103	ELEM FLUID MECHANIC	Y	-----	LEC	1		MW	10:00-11:50A	FRANZ 2258A	MEECHAM, W.C.	50	03	G	4.0
			RESTRICT: CYBERNETICS, UNDERGRAD ENGINEERING											
			210-318-201	REC	1A		F	8:00- 9:50A	BOELTER 5272		25			0.0
			210-318-202	REC	1B		T	12:00- 1:50P	BOELTER 4283		25			0.0
M105A	INT-ENGR THERMODYNC	Y	-----	LEC	1		MW	4:00- 5:50P	BOELTER 2444	ABDOU, M.A.	55	09	G	4.0
			SAME AS : CHM ENG M105A											
			RESTRICT: UG SCHOOL OF ENGR, CHEM, BIOCHEM											
			210-330-201	REC	1A		F	4:00- 4:50P	BOELTER 2444		55			0.0
			-----	LEC	2		TR	12:00- 1:50P	BOELTER 2444	THE STAFF	10	14	G	4.0
			210-330-211	REC	2A		F	2:00- 2:50P	BOELTER 2444		10			0.0
105D	TRANSPORT PHENOMENA	Y	-----	LEC	1		MW	8:00- 9:50A	BOELTER 2760	CHEN, G.	50	01	G	4.0
			RESTRICT: UG SCHOOL OF ENGR, CHEM, BIOCHEM											
			210-333-201	REC	1A		F	1:00- 1:50P	BOELTER 5273		25			0.0
			210-333-202	REC	1B		R	1:00- 1:50P	MS 7608		25			0.0
132A	MASS TRANSFER	Y	210-492-200	LEC	1		TR	8:00- 9:50A	BOELTER 5264	MILLS, A.F.	20	11	G	4.0
133AL	PWR CNVRSN THRMOYDN	Y	210-499-200	LAB	1		MW	2:00- 5:50P	BOELTER 5422	CATTON, I.	20	07	G	4.0
			RESTRICT: UG SCHOOL OF ENGINEERING STUDENTS											
M140	INTRO-BIOMECHANICS	Y	210-540-200	LEC	1		MW	10:00-11:50A	ENGR IV 47124	GUPTA, V.	15	03	G	4.0
			SAME AS : BIOMED M140											
150A	INTRMD FLUID MCHNC	Y	210-600-200	LEC	1		TR	10:00-11:50A	BOELTER 5249	THE STAFF	50	13	G	4.0
			RESTRICT: UG SCHOOL OF ENGINEERING STUDENTS											
150C	COMBUSTION SYSTEMS	Y	210-602-200	LEC	1		MW	12:00- 1:50P	BOELTER 5419	SMITH, O.I.	25	05	G	4.0
			RESTRICT: UG SCHOOL OF ENGINEERING STUDENTS											
154A	PRELM DSGN-AIRCRAFT	N	210-624-200	LEC	1		MW	10:00-11:50A	BOELTER 5272	BIELAWA, R.L.	25	03	G	4.0
			RESTRICT: UG SCHOOL OF ENGINEERING STUDENTS											
157	BASIC MECH ENGR LAB	Y	210-642-200	LAB	1		TR	2:00- 5:50P	ENGR IV 43116	THE STAFF	0	15	G	4.0
			RESTRICT: UG SCHOOL OF ENGINEERING STUDENTS											
161B	INTRO TO SPACE TECH	N	210-667-200	LEC	1		TR	2:00- 3:50P	BOELTER 5264	THE STAFF	30	15	G	4.0
			RESTRICT: UG SCHOOL OF ENGINEERING STUDENTS											
161D	SPACE TCH HDWR DSGN	N	-----	LEC	1		MW	4:00- 4:50P	BOELTER 5419	THE STAFF	15	09	G	4.0
			RESTRICT: UG SCHOOL OF ENGINEERING STUDENTS											
			210-669-201	LAB	1A		M	5:00- 6:50P	BOELTER 5419		15			0.0
			RESTRICT: UG SCHOOL OF ENGINEERING STUDENTS											
162B	MECHANCL PRDCT DSGN	Y	210-673-200	LEC	1		M	2:00- 5:50P	ENGR IV 44116	SHAH, R.	20	08	G	4.0
			RESTRICT: UG SCHOOL OF ENGINEERING STUDENTS											
			210-673-210	LEC	2		T	2:00- 5:50P	ENGR IV 44116	SHAH, R.	20	15	G	4.0
			RESTRICT: UG SCHOOL OF ENGINEERING STUDENTS											
162M	SENR MECH ENGR DSGN	Y	210-677-200	LEC	1		W	2:00- 5:50P	ENGR IV 44116	YANG, D.C.	20	09	G	4.0
166C	DSGN-COMPOSIT STRUC	N	210-698-200	LEC	1		MW	12:00- 1:50P	BOELTER 5436	THE STAFF	20	05	G	4.0
			RESTRICT: UG SCHOOL OF ENGINEERING STUDENTS											
169A	INTRO MECH VIBRATNS	Y	210-714-200	LEC	1		MW	8:00- 9:50A	BOELTER 2444		60	01	G	4.0
			RESTRICT: UG SCHOOL OF ENGINEERING STUDENTS											
171A	DYNAM SYS CNTRL I	N	-----	LEC	1		MW	12:00- 1:50P	BOELTER 5249	SHAMMA, J.S.	50	05	G	4.0
			RESTRICT: CYBERNETICS, UNDERGRAD ENGINEERING											
			210-726-201	REC	1A		F	10:00-11:50A	FRANZ 2258A		50			0.0
172	CNTRL SSTM DSGN LAB	Y	210-732-200	LAB	1		MW	2:00- 5:50P	ENGR IV 33146	M'CLOSKEY, R.T.	0	07	G	4.0
191A	COMPLEX ANALYSIS	N	210-846-200	LEC	1		MW	12:00- 1:50P	BOELTER 2760	GHONIEM, N.M.	40	05	G	4.0
			RESTRICT: UG SCHOOL OF ENGINEERING STUDENTS											
192A	MATHEMATICS OF ENGR	Y	-----	LEC	1		MW	4:00- 5:50P	MS 5200	THE STAFF	100	09	G	4.0
			RESTRICT: UG SCHOOL OF ENGINEERING STUDENTS											
			210-852-201	REC	1A		F	2:00- 3:50P	BOELTER 2760		50			0.0
			210-852-202	REC	1B		F	4:00- 5:50P	GEOLOGY 3656		50			0.0
194	INTRO-CAD/CAM SSTMS	Y	210-864-200	LAB	1		MW	10:00-11:50A	ENGR IV 38138	CHANG, C.J.	25	03	G	4.0
			RESTRICT: UG SCHOOL OF ENGINEERING STUDENTS											
			210-864-210	LAB	1A		F	1:00- 4:50P	ENGR IV 38138		25		G	4.0
			210-864-210	LAB	1A		F	1:00- 4:50P	ENGR IV 38138		25	07	G	4.0
231A	CONVCT HEAT TRANSFR	Y	610-186-200	LEC	1		TR	10:00-11:50A	BOELTER 5419	LAVINE, A.G.	15	13	G	4.0
			RESTRICT: GRADUATE STUDENTS											
231C	BOILING&CONDENSATION	N	610-188-200	LEC	1		MW	4:00- 5:50P	BOELTER 5514	DHIR, V.K.	15	09	G	4.0
			RESTRICT: GRADUATE STUDENTS											
250B	VISC&TURBULENT FLOW	N	610-301-200	LEC	1		MW	8:00- 9:50A	BOELTER 5273	KIM, J.J.	20	01	G	4.0
			RESTRICT: GRADUATE STUDENTS											
250F	GAS DYNAMICS	N	610-305-200	LEC	1		TR	4:00- 5:50P	BOELTER 5252	ZHONG, X.	20	16	G	4.0
			RESTRICT: GRADUATE STUDENTS											
253B	FUND-AEROACOUSTICS	N	610-319-200	LEC	1		TR	2:00- 3:50P	ROLFE 3120	MEECHAM, W.C.	15	15	G	4.0
			RESTRICT: GRADUATE STUDENTS											
M256B	ELASTICITY	N	610-337-200	LEC	1		MW	2:00- 3:50P	BOELTER 9436	CARMAN, G.P.	25	07	G	4.0
			SAME AS : C&EE M230											
			RESTRICT: GRADUATE STUDENTS											
260	CRNT TPCS-MECH ENGR	N	610-360-200	SEM	1		F	12:00- 1:50P	MS 5225	ABDOU, M.A.	15	07	SU	2.0- 4.0
			RESTRICT: GRADUATE STUDENTS											

Winter 2000 Class Listings

MICROBIOLOGY AND IMMUNOLOGY / 115

CATALOG NUMBER	COURSE TITLE	ENF REQ	IM ID NUMBER	CLS TYP	SEC	FEE	DAYS	TIME	BUILDING/ ROOM	INSTRUCTOR	ENRL CAP	XC	CR TP	UNITS
			610-360-210	SEM 2			M	12:00- 1:50P	FRANZ 2288	ATLURI, S.N.	15	05	SU	2.0- 4.0
			RESTRICT: GRADUATE STUDENTS											
			610-360-220	SEM 3			W	10:00-11:50A	MOORE 1003	CARMAN, G.P.	15	02	SU	2.0- 4.0
			RESTRICT: GRADUATE STUDENTS											
			610-360-230	SEM 4			T	10:00-11:50A	BOELTER 4413	CHEN, G.	15	13	SU	2.0- 4.0
			RESTRICT: GRADUATE STUDENTS											
			610-360-240	SEM 5			W	10:00-11:50A	MS 5217	GIBSON, J.S.	15	02	SU	2.0- 4.0
			RESTRICT: GRADUATE STUDENTS											
			610-360-250	SEM 6			W	2:00- 3:50P	MS 5225	GUPTA, V.	15	09	SU	2.0- 4.0
			RESTRICT: GRADUATE STUDENTS											
			610-360-260	SEM 7			F	3:00- 5:50P	BOELTER 4283	KIM, J.	15	20	SU	2.0- 4.0
			RESTRICT: GRADUATE STUDENTS											
			610-360-270	SEM 8			T	10:00-11:50A	BOELTER 4283	SHAMMA, J.S.	15	13	SU	2.0- 4.0
			RESTRICT: GRADUATE STUDENTS											
			610-360-280	SEM 9			M	4:00- 5:50P	BOELTER 5252	SMITH, O.I.	15	08	SU	2.0- 4.0
			RESTRICT: GRADUATE STUDENTS											
			610-360-290	SEM 10			T	2:00- 3:50P	MS 5225	ZHONG, X.	15	15	SU	2.0- 4.0
			RESTRICT: GRADUATE STUDENTS											
			610-360-300	SEM 11			F	2:00- 3:50P	ENGR IV 47124	KIM, C.	10	20	SU	2.0- 4.0
			RESTRICT: GRADUATE STUDENTS											
261B	COMPUTTNL MECHNCS I	Y	610-368-200	LEC 1			MW	8:00- 9:50A	BOELTER 5272	ATLURI, S.N.	15	01	G	4.0
			RESTRICT: GRADUATE STUDENTS											
263C	MECH&TRAJCTRY-ROBOT	N	610-380-200	LEC 1			TR	4:00- 5:50P	MS 5233	THE STAFF	15	16	G	4.0
			RESTRICT: GRADUATE STUDENTS											
M269A	DYNAMICS-STRUCTURES	N	610-414-200	LEC 1			MW	4:00- 5:50P	BOELTER 5264	DONG, S.B.	30	09	G	4.0
			SAME AS : C&EE M237A											
			RESTRICT: GRADUATE STUDENTS											
270B	LINEAR OPTIML CNTRL	N	610-421-200	LEC 1			TR	12:00- 1:50P	BOELTER 5514	GIBSON, J.S.	15	14	G	4.0
			RESTRICT: GRADUATE STUDENTS											
271B	STOCHASTIC ESTIMATN	N	610-427-200	LEC 1			TR	4:00- 5:50P	MS 6201		15	16	G	4.0
			RESTRICT: GRADUATE STUDENTS											
M272A	NONLNR DYANMC SSTMS	N	610-432-200	LEC 1			MW	12:00- 1:50P	BOELTER 9436	THE STAFF	20	05	G	4.0
			SAME AS : CHM ENG M282A, EL ENGR M242A											
			RESTRICT: GRADUATE STUDENTS											
280	MICROELECTROMECHNCL	N	610-480-200	LEC 1			MW	4:00- 5:50P	BOELTER 5280	KIM, C.	20	09	G	4.0
			RESTRICT: GRADUATE STUDENTS											
282	MOL DYNAMCS SIMULTN	Y	610-492-200	LEC 1			TR	8:00-10:00A	BOELTER 5273	FREUND, J.B.	20	11	G	4.0
			RESTRICT: GRADUATE STUDENTS											
284	SNSRS&ACTUATRS&SGNL	N	610-504-200	LEC 1			TR	4:00- 5:50P	BOELTER 4413	HO, C.	20	16	G	4.0
			RESTRICT: GRADUATE STUDENTS											
293	QUALITY-DSGN&MNFCTR	N	610-558-200	LEC 1			MW	4:00- 5:50P	MS 5233	CHANG, C.J.	15	09	G	4.0
			RESTRICT: GRADUATE STUDENTS											
296B	THRMOCHM PRCS-MTRL S	N	610-577-200	LEC 1			TR	2:00- 3:50P	BOELTER 5272	THE STAFF	15	15	G	4.0
			RESTRICT: GRADUATE STUDENTS											
375	TCHNG APRNTC PRCTCM	N	610-620-201	SEM 1			UNSCHE			THE STAFF	30	30	SU	1.0- 4.0
			RESTRICT: GRADUATE STUDENTS											

MEDICINE

M190B	HLTH OUTREACH ISSUE	N	-----	DIS 1			TBA			ZIMA, B.T.	60	30		2.0/ 4.0
			SAME AS : PSYCTRY M192B											
			RESTRICT: INSTRUCTOR CONSENT											
			264-841-201	FLD 1A			TBA			ANDERSON, M.M.	20			0.0
			264-841-202	FLD 1B			M	10:00-11:50A	NPI&H	ANDERSON, M.M.	20			0.0
			264-841-203	FLD 1C			M	1:00- 2:50P	NPI&H	ANDERSON, M.M.	20			0.0
M260B	CLINICAL RESEARCH 2	N	664-383-200	LEC 1			TBA		HLTHSCI	ELASHOFF, R.M.	5	30		6.0
			SAME AS : BIOMATH M260B											
			RESTRICT: GRADUATE STUDENTS											

MICROBIOLOGY AND IMMUNOLOGY

Undergraduates who wish to enroll in CM133 must have at least a B average in the sciences. See Department of Microbiology and Molecular Genetics for enrollment information.

CM133	BIOTECHNOLOGY	N	272-498-200	LEC 1			TW	4:00- 5:50P	BOTANY 325	FOX, C.F.	5	16		2.0
			SAME AS : BIOL CH CM133, BMEDPHY CM133, CHEM CM133, CHM ENG CM133, MCD BIO CM133, MICROB CM133											
			RESTRICT: INSTRUCTOR CONSENT											
M223	MEMBRANE RSRCH SEM	N	672-138-200	SEM 1			F	12:00- 1:50P	MOL SCI	WISNIESKI, B.J.	10	30		2.0
			SAME AS : MICROB M223											
			RESTRICT: GRADUATE STUDENTS											
M229	HOST/PATHGN INTERAC	N	-----	LEC 1			MTWR	10:00-10:50A	HERSHEY 1657	JOHNSON, P.J.	28	03	G	6.0
			SAME AS : MCD BIO M229, MICROB M229											
			RESTRICT: GRADUATE STUDENTS											
			672-174-201	DIS 1A			F	10:00-11:20A	HLTHSCI 43130	JOHNSON, P.J.	14			0.0
			672-174-202	DIS 1B			F	1:00- 2:20P	HLTHSCI 43130	JOHNSON, P.J.	14			0.0
			See Department of Microbiology and Molecular Genetics for CM233 enrollment information.											
CM233	BIOTECHNOLOGY	N	672-198-200	LEC 1			TW	4:00- 5:50P	BOTANY 325	FOX, C.F.	0	16		2.0
			SAME AS : BIOL CH CM233, BMEDPHY CM233, CHEM CM233, CHM ENG CM233, MCD BIO CM233, MICROB CM233											
			RESTRICT: GRADUATE STUDENTS											
M268	MOLEC PARASITOLOGY	Y	-----	LEC 1			MWF	2:00- 2:50P	GEOLOGY 3656	SIMPSON, L.	4	07	G	4.0
			SAME AS : MCD BIO CM268, MICROB CM268											
			672-408-201	DIS 1A			R	2:00- 2:50P	GEOLOGY 6704		2			0.0
			672-408-202	DIS 1B			R	3:00- 3:50P	GEOLOGY 6704		2			0.0
M275	THE BIOLOGY OF HIV	N	672-450-200	LEC 1			MW	8:00- 9:50A	HLTHSCI 71257	FERBAS, J.J.	10	01	G	4.0
			SAME AS : EPIDEM M228											
			RESTRICT: GRADUATE STUDENTS											
M285	INTERMED IMMUNOLOGY	Y	-----	LEC 1			TR	12:30- 1:45P	BOTANY 325	AGUILERA, R.J.	5	14	G	4.0
			SAME AS : MCD BIO CM285, MICROB CM285											
			672-511-201	DIS 1A			TR	11:00-12:20P	ROLFE 2106		5			0.0

Check <http://www.registrar.ucla.edu/schedule> for daily updates

CATALOG NUMBER	COURSE TITLE	ENF REQ	IM ID NUMBER	CLS TYP	SEC	FEE	DAYS	TIME	BUILDING/ ROOM	INSTRUCTOR	ENRL CAP	XC	CR TP	UNITS
MICROBIOLOGY AND MOLECULAR GENETICS														
All L&S undergraduate courses, except independent studies and other similar courses without webpages, are subject to the Instructional Enhancement Fee. See Course Materials Fees under "Miscellaneous Fees" in the "Registration" section.														
Microbiology and Molecular Genetics 6 will have an evening midterm on Wednesday, February 9, 2000, from 5 to 6:30 p.m.														
Students taking Microbiology 6 may attend any of the discussions sections, regardless of the section in which they are enrolled.														
6	INTRO MICROBIOLOGY	N	-----	LEC 1			MWF	12:00-12:50P	DICKSON 2160E	ROBINSON, R.W.	360	05		4.0
			270-015-201	DIS 1A			T	1:00-1:50P	WGYOUNG 2200		120			0.0
			270-015-202	DIS 1B			W	3:00-3:50P	KINSEY 169		120			0.0
			270-015-203	DIS 1C			R	1:00-1:50P	WGYOUNG 2200		120			0.0
7	DEVELOPMNTS-BIOTECH	N	-----	LEC 1			MWF	2:00-2:50P	MS 5200	ROBINSON, R.W.	100	07		4.0
			270-019-201	DEM 1A			R	3:00-4:30P	WGYOUNG 3336		25			0.0
			270-019-202	DEM 1B			F	10:00-11:30A	WGYOUNG 3336		25			0.0
			270-019-203	DEM 1C			F	3:00-4:30P	WGYOUNG 3336		25			0.0
			270-019-204	DEM 1D			R	10:00-11:30A	WGYOUNG 3336		25			0.0
Microbiology and Molecular Genetics 102 will have two evening midterms on the following Wednesdays from 5-6:30 p.m.: February 2 and March 1.														
102	INTRO VIROLOGY	Y	-----	LEC 1			MWF	10:00-10:50A	FRANZ 1178	WITTE, O.N.	270	03	G	4.0
			270-320-201	DIS 1A			M	12:00-12:50P	LS 4127		30			0.0
			270-320-202	DIS 1B			M	3:00-3:50P	MS 3915G		30			0.0
			270-320-203	DIS 1C			T	4:00-4:50P	LS 2142		30			0.0
			270-320-204	DIS 1D			W	9:00-9:50A	WGYOUNG 4216		30			0.0
			270-320-205	DIS 1E			W	1:00-1:50P	MS 3915G		30			0.0
			270-320-206	DIS 1F			W	2:00-2:50P	MS 3915G		30			0.0
			270-320-207	DIS 1G			M	11:00-11:50A	LS 4127		30			0.0
			270-320-208	DIS 1H			T	9:00-9:50A	BOELTER 5272		30			0.0
			270-320-209	DIS 1I			M	4:00-4:50P	MS 3915G		30			0.0
Microbiology and Molecular Genetics 102L will have 2 evening exams: a midterm on Thursday, February 17, 5-6:30 p.m., and a final on Thursday, March 16, 5-7 p.m.														
Attendance at your first lab meeting is mandatory. If you do not attend, your space will be reassigned and you will have to drop the course through URSA.														
102L	VIROLOGY LAB	Y	-----	DIS 1		\$ 45	M	3:00-3:50P	BOELTER 3400	BERK, A.J.	110	30	G	2.0
			270-321-201	LAB 1A			TR	10:00-11:50A	WGYOUNG 3340		22			0.0
			270-321-202	LAB 1B			TR	10:00-11:50A	WGYOUNG 3370		22			0.0
			270-321-203	LAB 1C			TR	12:00-1:50P	WGYOUNG 3340		22			0.0
			270-321-204	LAB 1D			TR	12:00-1:50P	WGYOUNG 3370		22			0.0
			270-321-205	LAB 1E			TR	2:00-3:50P	WGYOUNG 3340		22			0.0
			-----	DIS 2			M	2:00-2:50P	BOELTER 3400	BERK, A.J.	110	30	G	2.0
			270-321-211	LAB 2A			TR	2:00-3:50P	WGYOUNG 3370		22			0.0
			270-321-212	LAB 2B			WF	11:00-12:50P	WGYOUNG 3340		22			0.0
			270-321-213	LAB 2C			WF	11:00-12:50P	WGYOUNG 3370		22			0.0
			270-321-214	LAB 2D			WF	1:00-2:50P	WGYOUNG 3340		22			0.0
			270-321-215	LAB 2E			WF	1:00-2:50P	WGYOUNG 3370		22			0.0
Undergraduates who wish to enroll in CM133 must have at least a B average in the sciences.														
CM133	BIOTECHNOLOGY	N	270-505-200	LEC 1			TW	4:00-5:50P	BOTANY 325	FOX, C.F.	40	16		2.0
SAME AS : BIOL CH CM133, BMEDPHY CM133, CHEM CM133, CHM ENG CM133, MCD BIO CM133, MIC&IMM CM133														
RESTRICT: INSTRUCTOR CONSENT														
C159	ADV MOLEC GENETICS	Y	-----	LEC 1			MWF	11:00-11:50A	FRANZ 1178	SIMONS, R.W.	240	04	G	5.0
			270-640-201	DIS 1A			T	11:00-11:50A	BOELTER 9436		30			0.0
			270-640-202	DIS 1B			T	1:00-1:50P	KINSEY 96		30			0.0
			270-640-203	DIS 1C			T	3:00-3:50P	GEOLOGY 6704		30			0.0
			270-640-204	DIS 1D			W	9:00-9:50A	BOELTER 5422		30			0.0
			270-640-205	DIS 1E			W	2:00-2:50P	GEOLOGY 4645		30			0.0
			270-640-206	DIS 1F			R	10:00-10:50A	WGYOUNG 4216		30			0.0
			270-640-207	DIS 1G			R	2:00-2:50P	MS 5217		30			0.0
			270-640-208	DIS 1H			R	4:00-4:50P	GEOLOGY 4645		30			0.0
CM168	MOLEC PARASITOLOGY	Y	-----	LEC 1			MWF	2:00-2:50P	GEOLOGY 3656	SIMPSON, L.	6	07	G	4.0
SAME AS : MCD BIO CM168														
			270-680-201	DIS 1A			R	2:00-2:50P	GEOLOGY 6704		3			0.0
			270-680-202	DIS 1B			R	3:00-3:50P	GEOLOGY 6704		3			0.0
CM185B	INTERMED IMMUNOLOGY	Y	-----	LEC 1			TR	12:30-1:45P	BOTANY 325	AGUILERA, R.J.	40	14	G	4.0
SAME AS : MCD BIO CM185B														
			270-758-201	DIS 1A			R	11:00-12:20P	MS 3915H		10			0.0
			270-758-202	DIS 1B			R	2:00-3:20P	MS 3915H		10			0.0
			270-758-203	DIS 1C			F	1:30-2:50P	MS 3915H		10			0.0
M223	MEMBRANE RSRCH SEM	N	670-180-200	SEM 1			F	12:00-1:50P	MOL SCI	WISNIESKI, B.J.	20	30		2.0
SAME AS : MIC&IMM M223														
RESTRICT: GRADUATE STUDENTS														
M229	HOST/PATHGN INTERAC	N	-----	LEC 1			MTWR	10:00-10:50A	HERSHEY 1657	JOHNSON, P.J.	4	03	G	6.0
SAME AS : MCD BIO M229, MIC&IMM M229														
RESTRICT: GRADUATE STUDENTS														
			670-236-201	DIS 1A			F	10:00-11:20A	HLTHSCI 43130	JOHNSON, P.J.	2			0.0
			670-236-202	DIS 1B			F	1:00-2:20P	HLTHSCI 43130	JOHNSON, P.J.	2			0.0
CM233	BIOTECHNOLOGY	N	670-286-200	LEC 1			TW	4:00-5:50P	BOTANY 325	FOX, C.F.	20	16		2.0
SAME AS : BIOL CH CM233, BMEDPHY CM233, CHEM CM233, CHM ENG CM233, MCD BIO CM233, MIC&IMM CM233														
RESTRICT: GRADUATE STUDENTS														
242	MICROB MOLEC GENETC	N	670-315-200	SEM 1			TBA		MOL SCI	SIMONS, R.W.	10	30		2.0
RESTRICT: GRADUATE STUDENTS														
C259	ADV MOLEC GENETICS	N	670-380-200	LEC 1			MWF	11:00-11:50A	FRANZ 1178	SIMONS, R.W.	10	04	G	5.0
RESTRICT: GRADUATE STUDENTS														
CM268	MOLEC PARASITOLOGY	Y	-----	LEC 1			MWF	2:00-2:50P	GEOLOGY 3656	SIMPSON, L.	4	07	G	4.0
SAME AS : MCD BIO CM268, MIC&IMM M268														
			670-430-201	DIS 1A			R	2:00-2:50P	GEOLOGY 6704		2			0.0
			670-430-202	DIS 1B			R	3:00-3:50P	GEOLOGY 6704		2			0.0
270	SEM-MOLEC VIROLOGY	N	670-445-200	SEM 1			UNSCHE			BERK, A.J.	10	30	SU	2.0
RESTRICT: INSTRUCTOR CONSENT														
CM285	INTERMED IMMUNOLOGY	Y	-----	LEC 1			TR	12:30-1:45P	BOTANY 325	AGUILERA, R.J.	5	14	G	4.0
SAME AS : MCD BIO CM285, MIC&IMM M285														
			670-522-201	DIS 1A			TR	11:00-12:20P	ROLFE 2106		5			0.0
375	TCHNG APRNTC PRCTCM	N	670-620-200	SEM 1			UNSCHE			FOX, C.F.	20	30	SU	1.0-4.0
RESTRICT: GRADUATE STUDENTS														

Winter 2000 Class Listings

MOLECULAR, CELL, AND DEVELOPMENTAL BIOLOGY / 117

CATALOG NUMBER	COURSE TITLE	ENF REQ	IM ID NUMBER	CLS TYP	SEC	FEE	DAYS	TIME	BUILDING/ ROOM	INSTRUCTOR	ENRL CAP	XC	CR TP	UNITS
----------------	--------------	---------	--------------	---------	-----	-----	------	------	----------------	------------	----------	----	-------	-------

MILITARY SCIENCE

All L&S undergraduate courses, except independent studies and other similar courses without webpages, are subject to the Instructional Enhancement Fee. See Course Materials Fees under "Miscellaneous Fees" in the "Registration" section.

Z	LEADERSHIP LAB	N	277-002-200	LAB	1		TBA			THE STAFF	40	30		0.0
11	US DFNS ESTBLSHMT 1	N	277-020-200	LEC	1		T	10:00-11:50A	MG 133	BERRY, M.C.	40	30		2.0
			277-020-201	LEC	2		W	10:00-11:50A	MG 133	BERRY, M.C.	40	30		2.0
21	PSYCH OF LDRSH I	N	277-073-200	LEC	1		T	1:00- 2:50P	MG 133	FOX, J.M.	30	30		2.0
			277-073-201	LEC	2		W	1:00- 2:50P	MG 133	FOX, J.M.	30	30		2.0
			277-073-202	LEC	3		R	9:00-10:50A	MG 133	FOX, J.M.	30	30		2.0
112	PSYCH OF LDRSH I I	N	277-332-200	LEC	1		W	8:00- 9:50A	MG 133	POJTINGER, D.A.	40	30		3.0
			RESTRICT: INSTRUCTOR CONSENT											
			277-332-201	LEC	2		R	3:00- 4:50P	MG 133	POJTINGER, D.A.	40	30		3.0
			RESTRICT: INSTRUCTOR CONSENT											
126	MIL PRFSNLSMÐICS	N	277-420-200	LEC	1		T	7:00- 8:50A	MG 133	BARNETTE, P.L.	40	30		2.0
			RESTRICT: INSTRUCTOR CONSENT											

MOLECULAR AND MEDICAL PHARMACOLOGY

110A	DRGS-MCHN&USE&MSUSE	Y	280-361-200	LEC	1		TR	9:00-10:50A	HLTHSCI 23105A	JENDEN, D.J.	100	12	G	4.0
200	INTRO-LAB RSRCH	N	680-005-200	LAB	1		TBA		HLTHSCI	CHOW, S.A.	10	30		2.0- 4.0
			RESTRICT: PHARMACOLOGY MAJORS											
211B	PRIN-PHARMACOLOGY	N	680-071-200	LEC	1		MTWRF	8:00- 8:50A	HLTHSCI	MELEGA, W.P.	10	30		2.0
			RESTRICT: PHARMACOLOGY MAJORS											
M248	BIOLOGICAL IMAGING	N	680-288-200	LEC	1		MT	4:00- 5:50P	JLNRC A214	CHERRY, S.R.	16	30	G	4.0
			SAME AS : BIOMED M248, BMEDPHY M248											
			RESTRICT: PHARMACOLOGY MAJORS											
251	SEM-PHARMACOLOGY	N	680-306-200	SEM	1		W	12:00-12:50P	HLTHSCI 23105A	SMITH, D.	40	30	SU	2.0
			RESTRICT: PHARMACOLOGY MAJORS											
291	SPECIAL TOPICS	N	680-584-200	LEC	1		TR	8:30-10:20A	HLTHSCI	THE STAFF	10	30		2.0/ 4.0
			RESTRICT: PHARMACOLOGY MAJORS											
375	TCHNG APRNTC PRCTCM	N	680-620-200	SEM	1		UNSCHE			JENDEN, D.J.	10	30	SU	1.0- 4.0
			RESTRICT: GRADUATE STUDENTS											

MOLECULAR BIOLOGY

297	MOLEC&CELL LIFE SCI	N	679-590-201	SEM	1		TBA			THE STAFF	18	30		2.0
			RESTRICT: GRADUATE STUDENTS											
			679-590-202	SEM	2		TBA			THE STAFF	18	30		2.0
			RESTRICT: GRADUATE STUDENTS											
			679-590-203	SEM	3		TBA			THE STAFF	18	30		2.0
			RESTRICT: GRADUATE STUDENTS											
			679-590-204	SEM	4		TBA			THE STAFF	18	30		2.0
			RESTRICT: GRADUATE STUDENTS											
			679-590-205	SEM	5		TBA			THE STAFF	18	30		2.0
			RESTRICT: GRADUATE STUDENTS											
298	SEM-CURRENT TOPICS	N	679-595-201	SEM	1		TBA			THE STAFF	18	30		2.0
			RESTRICT: GRADUATE STUDENTS											
			679-595-202	SEM	2		TBA			THE STAFF	18	30		2.0
			RESTRICT: GRADUATE STUDENTS											
			679-595-203	SEM	3		TBA			THE STAFF	18	30		2.0
			RESTRICT: GRADUATE STUDENTS											

MOLECULAR, CELL, AND DEVELOPMENTAL BIOLOGY

All L&S undergraduate courses, except independent studies and other similar courses without webpages, are subject to the Instructional Enhancement Fee. See Course Materials Fees under "Miscellaneous Fees" in the "Registration" section.

40	AIDS&SEXUAL TRANSMT	N	269-120-200	LEC	1		MWF	8:00- 9:50A	DICKSON 2160E	BOHMAN, R.E.	400	01		4.0
			269-120-220	LEC	2		MWF	3:00- 4:50P	MOORE 100	BOHMAN, R.E.	400	08		4.0
80	PLANT BIO-NOW&FUTUR	N	-----	LAB	1		TR	12:30- 1:45P	GEOLOGY 6704	HIRSCH, A.M.	42	14		0.0
			269-240-201	LAB	1A		T	2:00- 3:50P	WGYOUNG 2343		14			0.0
			269-240-202	LAB	1B		T	4:00- 5:50P	WGYOUNG 2343		14			0.0
			269-240-203	LAB	1C		W	2:00- 3:50P	WGYOUNG 2343		14			0.0
100	INTRO TO CELL BIOL	Y	-----	LEC	1		TR	9:30-10:45A	KNUDSEN 1220B	OLAGUE, P.H.	132	12	G	4.0
			269-300-201	DIS	1A		W	9:00- 9:50A	FRANZ 2288		22			0.0
			269-300-202	DIS	1B		W	10:00-10:50A	FRANZ 2288		22			0.0
			269-300-203	DIS	1C		W	11:00-11:50A	FRANZ 2288		22			0.0
			269-300-204	DIS	1D		R	1:00- 1:50P	FRANZ 2288		22			0.0
			269-300-205	DIS	1E		R	2:00- 2:50P	FRANZ 2288		22			0.0
			269-300-206	DIS	1F		R	3:00- 3:50P	FRANZ 2288		22			0.0

IMPACTED COURSE for L&S students: MCD Biology 104

104	CELL&MOLEC BIO LAB	Y	Y	-----	LEC	1	\$ 45	MW	10:00-10:50A	BOTANY 325	PERRY, J.W.	32	03	G	6.0
			RESTRICT: INSTRUCTOR CONSENT												
			269-324-201	LAB	1A			MW	1:00- 4:50P	WGYOUNG 3337		16			0.0
			269-324-202	LAB	1B			TR	1:00- 4:50P	WGYOUNG 3337		16			0.0

Undergraduates who wish to enroll in CM133 must have at least a B average in the sciences. See Department of Microbiology and Molecular Genetics for enrollment information.

CM133	BIOTECHNOLOGY	N	269-498-200	LEC	1		TW	4:00- 5:50P	BOTANY 325	FOX, C.F.	5	16		2.0
			SAME AS : BIOL CH CM133, BMEDPHY CM133, CHEM CM133, CHM ENG CM133, MIC&IMM CM133, MICROB CM133											
			RESTRICT: INSTRUCTOR CONSENT											

IMPACTED COURSE for L&S students: MCD Biology 138

138	DEVELOPMENTAL BIOL	Y	Y	-----	LEC	1		MWF	9:00- 9:50A	LS 2147	HARTENSTEIN, V.	180	02	G	4.0
			Y	269-528-201	DIS	1A		T	8:30- 9:20A	FRANZ 2288		20			0.0
			Y	269-528-202	DIS	1B		T	12:00-12:50P	FRANZ 2288		20			0.0
			Y	269-528-203	DIS	1C		T	1:00- 1:50P	FRANZ 2288		20			0.0
			Y	269-528-204	DIS	1D		T	3:30- 4:20P	FRANZ 2288		20			0.0
			Y	269-528-205	DIS	1E		T	4:30- 5:20P	FRANZ 2288		20			0.0
			Y	269-528-206	DIS	1F		R	8:30- 9:20A	FRANZ 2288		20			0.0
			Y	269-528-207	DIS	1G		R	12:00-12:50P	FRANZ 2288		20			0.0
			Y	269-528-208	DIS	1H		R	4:00- 4:50P	FRANZ 2288		20			0.0
			Y	269-528-209	DIS	1I		R	5:00- 5:50P	FRANZ 2288		20			0.0

CATALOG NUMBER	COURSE TITLE	ENF REQ	IM ID NUMBER	CLS TYP	SEC	FEE	DAYS	TIME	BUILDING/ ROOM	INSTRUCTOR	ENRL CAP	XC	CR TP	UNITS
C141	PLNT DFRNTIATN&DVLP	Y	-----	LEC 1			MW	11:00-12:20P	BOTANY 325	TOBIN, E.M.	60	04	G	4.0
			269-546-201	DIS 1A			F	8:00- 8:50A	MS 3915H		20			0.0
			269-546-202	DIS 1B			F	10:00-10:50A	MS 3915H		20			0.0
			269-546-203	DIS 1C			F	11:00-11:50A	MS 3915H		20			0.0
CM168	MOLEC PARASITOLOGY	Y	-----	LEC 1			MWF	2:00- 2:50P	GEOLOGY 3656	SIMPSON, L.	50	07	G	4.0
			SAME AS : MICROB CM168											
			269-708-201	DIS 1A			R	2:00- 2:50P	GEOLOGY 6704		25			0.0
			269-708-202	DIS 1B			R	3:00- 3:50P	GEOLOGY 6704		25			0.0
CM169	CELL&SGNLNG&DIRFRNTN	Y	269-715-200	LEC 1			MTWRF	11:00-11:50A	HLTHSCI 33105A	COLICELLI, J.J.	20	04	G	6.0
			SAME AS : BIOL CH CM169, HUM GEN CM169											
C174G	SIGNAL TRANSDUCTION	Y	269-743-200	LEC 1			R	4:00- 5:50P	GEOLOGY 6704	BIRNBAUMER, L.	15	16	G	2.0
			For MCD Biology M175B, there will be two exams on the following evenings from 5 to 7 p.m.: Monday, January 31, and Monday, February 21, 2000.											
M175B	MOLEC&DVLP NEUROSCI	Y	-----	LEC 1			TR	2:00- 3:50P	FRANZ 1260	PAYNE, G.S.	12	15		5.0
			SAME AS : NEUROSC M101B, PHY SCI M180B, PSYCH M117B											
			269-751-201	DIS 1A			F	8:00- 9:20A	GEOLOGY 6704		3			0.0
			269-751-202	DIS 1B			F	9:30-10:50A	GEOLOGY 6704		3			0.0
			269-751-203	DIS 1C			F	11:00-12:20P	GEOLOGY 6704		3			0.0
			269-751-204	DIS 1D			F	12:30- 1:50P	GEOLOGY 6704		3			0.0
			269-751-205	DIS 1E			F	2:00- 3:20P	GEOLOGY 6704		3			0.0
			269-751-206	DIS 1F			F	3:30- 4:50P	GEOLOGY 4645		0			0.0
CM185B	INTERMED IMMUNOLOGY	Y	-----	LEC 1			TR	12:30- 1:45P	BOTANY 325	AGUILERA, R.J.	60	14	G	4.0
			SAME AS : MICROB CM185B											
			269-811-201	DIS 1A			R	11:00-12:20P	MS 3915H		20			0.0
			269-811-202	DIS 1B			R	2:00- 3:20P	MS 3915H		20			0.0
			269-811-203	DIS 1C			F	1:30- 2:50P	MS 3915H		20			0.0
190A	HONORS RSCH-MCD BIO	N	269-840-200	SEM 1				UNSCHE		BIRNBAUMER, L.	15	30	T1	2.0- 4.0
			RESTRICT: DEPARTMENT CONSENT											
190B	HONORS RSCH-MCD BIO	N	269-841-200	SEM 1				UNSCHE		BIRNBAUMER, L.	15	30	T2	2.0- 4.0
			RESTRICT: DEPARTMENT CONSENT											
190C	HONORS RSCH-MCD BIO	N	269-842-200	SEM 1				UNSCHE		BIRNBAUMER, L.	15	30	G	2.0- 4.0
			RESTRICT: DEPARTMENT CONSENT											
			For MCD Biology M191, there will be an evening midterm on Wednesday, February 9, 2000, from 5 to 7 p.m.											
M191	BIOL BASES-DISORDRS	Y	269-846-200	LEC 1			MW	2:00- 3:50P	LS 2147	LEVINE, M.S.	31	07		4.0
			SAME AS : NEUROSC M130, PHY SCI M181, PSYCH M117J, PSYCTRY M191											
193	TCHG PRCTCM-MCD BIO	N	269-858-200	TUT 1				TBA		BIRNBAUMER, L.	10	30		4.0
			RESTRICT: INSTRUCTOR CONSENT											
CM220	MOLECULAR CELL BIOL	Y	669-120-200	LEC 1			MWF	10:00-11:50A	HLTHSCI	BOK, P.D.	10	30	G	6.0
			SAME AS : NEURBIO M209A, PHYSIOL M209A											
			RESTRICT: BIO,MB,MIC,M&I,BIOCH,CHM,MCD GRAD											
C222G	SIGNAL TRANSDUCTION	Y	669-131-200	LEC 1			R	4:00- 5:50P	GEOLOGY 6704	BIRNBAUMER, L.	5	16	G	2.0
CM223	CELL&SGNLNG&DIRFRNTN	Y	669-139-200	LEC 1			MTWRF	11:00-11:50A	HLTHSCI 33105A	COLICELLI, J.J.	20	04	G	6.0
			SAME AS : BIOL CH CM267, CHEM M267, HUM GEN CM267											
			RESTRICT: BIO,MB,MIC,M&I,BIOCH,CHM,MCD GRAD											
M229	HOST/PATHGN INTERAC	N	-----	LEC 1			MTWR	10:00-10:50A	HERSHEY 1657	JOHNSON, P.J.	4	03	G	6.0
			SAME AS : MIC&IMM M229, MICROB M229											
			RESTRICT: BIO,MB,MIC,M&I,BIOCH,CHM,MCD GRAD											
			669-174-201	DIS 1A			F	10:00-11:20A	HLTHSCI 43130	JOHNSON, P.J.	2			0.0
			669-174-202	DIS 1B			F	1:00- 2:20P	HLTHSCI 43130	JOHNSON, P.J.	2			0.0
M230B	STRUCTURL MOLEC BIOL	N	669-181-200	LEC 1			MWF	12:00-12:50P	WG YOUNG 4216	FEIGON, J.F.	5	05		4.0
			SAME AS : CHEM M230B											
			RESTRICT: BIO,MB,MIC,M&I,BIOCH,CHM,MCD GRAD											
			See Department of Microbiology and Molecular Genetics for CM233 enrollment information.											
CM233	BIOTECHNOLOGY	N	669-198-200	LEC 1			TW	4:00- 5:50P	BOTANY 325	FOX, C.F.	5	16		2.0
			SAME AS : BIOL CH CM233, BMEDPHY CM233, CHEM CM233, CHM ENG CM233, MIC&IMM CM233, MICROB CM233											
			RESTRICT: BIO,MB,MIC,M&I,BIOCH,CHM,MCD GRAD											
M266B	SEM-MOLEC EMBRYOLGY	N	669-397-200	SEM 1			F	4:30- 5:50P	MBI 159	ZIPURSKY, S.L.	5	30	SU	2.0
			SAME AS : BIOL CH M266B											
			RESTRICT: BIO,MB,MIC,M&I,BIOCH,CHM,MCD GRAD											
CM268	MOLEC PARASITOLOGY	N	-----	LEC 1			MWF	2:00- 2:50P	GEOLOGY 3656	SIMPSON, L.	10	07	G	4.0
			SAME AS : MIC&IMM M268, MICROB CM268											
			669-408-201	DIS 1A			R	2:00- 2:50P	GEOLOGY 6704		5			0.0
			669-408-202	DIS 1B			R	3:00- 3:50P	GEOLOGY 6704		5			0.0
276	SEM-MOLEC GENETICS	N	669-456-200	SEM 1				TBA		SALSER, W.A.	20	30		2.0
			RESTRICT: BIO,MB,MIC,M&I,BIOCH,CHM,MCD GRAD											
CM285	INTERMED IMMUNOLOGY	Y	-----	LEC 1			TR	12:30- 1:45P	BOTANY 325	AGUILERA, R.J.	5	14	G	4.0
			SAME AS : MIC&IMM M285, MICROB CM285											
			669-510-201	DIS 1A			TR	11:00-12:20P	ROLFE 2106		5			0.0
289	PLANT MOLECULAR BIO	N	669-534-200	DIS 1			M	4:00- 5:50P	SLICHTER 2834	LIN, C.	15	30	SU	2.0
			RESTRICT: BIO,MB,MIC,M&I,BIOCH,CHM,MCD GRAD											
292	SEM-MOLEC EVOLUTION	N	669-552-200	SEM 1				TBA		LAKE, J.A.	10	30	G	2.0
			RESTRICT: BIO,MB,MIC,M&I,BIOCH,CHM,MCD GRAD											
375	TCHNG APRNTC PRCTCM	N	669-620-200	SEM 1				UNSCHE		BIRNBAUMER, L.	50	30	SU	1.0- 4.0
			RESTRICT: BIO,MB,MIC,M&I,BIOCH,CHM,MCD GRAD											
495	TCH MCD BIO-HGHR ED	N	669-790-200	SEM 1			TR	6:00- 7:50P	HERSHEY 1657	LASKI, F.A.	30	30	SU	2.0
			RESTRICT: BIO,MB,MIC,M&I,BIOCH,CHM,MCD GRAD											
MUSIC														
4B	BASIC MUSICIANSHIP	N	281-020-200	STU 1			MWF	11:00-11:50A	SH B648	BRAND, K.O.	15	04		2.0
			RESTRICT: MUSIC, MUSICOLOGY, ETHNOMUSICOLOGY											
			281-020-201	STU 2			MWF	1:00- 1:50P	SH B648	BRAND, K.O.	15	06		2.0
			RESTRICT: MUSIC, MUSICOLOGY, ETHNOMUSICOLOGY											
20B	MUSIC THEORY II	Y	-----	LEC 1			MW	9:00-10:50A	SH 1420	CARLSON, M.C.	36	02		4.0
			RESTRICT: MUSIC, MUSICOLOGY MAJORS											
			281-065-201	DIS 1A			TR	9:00-10:50A	SH 1420		12			0.0
			281-065-202	DIS 1B			TR	9:00-10:50A	SH 1354		12			0.0
			-----	LEC 2			MW	1:00- 2:50P	SH 1420	LEFKOWITZ, D.S.	30	06		4.0
			RESTRICT: MUSIC, MUSICOLOGY MAJORS											

Winter 2000 Class Listings

CATALOG NUMBER	COURSE TITLE	ENF REQ	IM ID NUMBER	CLS TYP	SEC	FEE	DAYS	TIME	BUILDING/ ROOM	INSTRUCTOR	ENRL CAP	XC	CR TP	UNITS
			281-065-211	DIS	2A		TR	1:00-2:50P	SH 1420		15			0.0
			281-065-212	DIS	2B		TR	1:00-2:50P	SH 1354		15			0.0
			-----	LEC	3		MW	9:00-10:50A	SH 1421	FICK, D.J.	15	02		4.0
			RESTRIC: MUSIC, MUSICOLOGY MAJORS											
			281-065-221	DIS	3A		TR	9:00-10:50A	SH 1151	FICK, D.J.	15			0.0
			Music 60AW-65 Lower Division Lessons--Music Majors ONLY.											
60AW	VIOLIN	N	281-093-200	STU	1					KAPLAN, M.S.	10	30		2.0
			RESTRIC: MUSIC MAJORS											
60BW	VIOLA	N	281-096-200	STU	1					WILSON, E.N.	5	30		2.0
			RESTRIC: MUSIC MAJORS											
60CW	CELLO	N	281-099-200	STU	1					GOLD, B.R.	5	30		2.0
			RESTRIC: MUSIC MAJORS											
60DW	STRING BASS	N	281-102-200	STU	1					HANULIK, C.	5	30		2.0
			RESTRIC: MUSIC MAJORS											
60EW	HARP	N	281-105-200	STU	1					NEILL, L.A.	5	30		2.0
			RESTRIC: MUSIC MAJORS											
60FW	CLASSICAL GUITAR	N	281-108-200	STU	1					YATES, P.F.	5	30		2.0
			RESTRIC: MUSIC MAJORS											
61AW	FLUTE	N	281-123-200	STU	1					STOKES, S.	5	30		2.0
			RESTRIC: MUSIC MAJORS											
61BW	OBOE	N	281-126-200	STU	1					KUSZYK, M.A.	5	30		2.0
			RESTRIC: MUSIC MAJORS											
61CW	CLARINET	N	281-129-200	STU	1					GRAY, G.G.	10	30		2.0
			RESTRIC: MUSIC MAJORS											
61DW	BASSOON	N	281-132-200	STU	1					COCKER, C.A.	10	30		2.0
			RESTRIC: MUSIC MAJORS											
61EW	SAXOPHONE	N	281-135-200	STU	1					FOSTER, G.	10	30		2.0
			RESTRIC: MUSIC MAJORS											
62AW	TRUMPET	N	281-142-200	STU	1					KARON, R.A.	10	30		2.0
			RESTRIC: MUSIC MAJORS											
			281-142-201	STU	2					PRICE, C.C.	10	30		2.0
			RESTRIC: MUSIC MAJORS											
62BW	FRENCH HORN	N	281-145-200	STU	1					O'CONNOR, B.	5	30		2.0
			RESTRIC: MUSIC MAJORS											
62CW	TROMBONE	N	281-148-200	STU	1					BOOTH, W.C.	10	30		2.0
			RESTRIC: MUSIC MAJORS											
62DW	TUBA	N	281-151-200	STU	1					JOHNSON, J.T.	5	30		2.0
			RESTRIC: MUSIC MAJORS											
63W	PERCUSSION	N	281-155-200	STU	1					PETERS, M.T.	10	30		2.0
			RESTRIC: MUSIC MAJORS											
64AW	PIANO	N	281-161-200	STU	1					PONCE, W.	10	30		2.0
			RESTRIC: MUSIC MAJORS											
			281-161-201	STU	2					MARGULIS, V.	10	30		2.0
			RESTRIC: MUSIC MAJORS											
			281-161-202	STU	3					HUANG, W.	10	30		2.0
			RESTRIC: MUSIC MAJORS											
64BW	ORGAN	N	281-164-200	STU	1					HARMON, T.F.	5	30		2.0
			RESTRIC: MUSIC MAJORS											
65W	VOICE	N	281-173-200	STU	1					MUSSARD, T.S.	5	30		2.0
			RESTRIC: MUSIC MAJORS											
			281-173-201	STU	2		TBA			GONDEK, J.K.	10	30		2.0
			RESTRIC: MUSIC MAJORS											
71	JAZZ PERFORMANCE	N	281-202-201	LAB	1		TBA			MIRANDA, R.	5	30	G	2.0
			RESTRIC: DEPARTMENT CONSENT											
			281-202-202	LAB	2		TBA			BURRELL, K.E.	5	30	G	2.0
			RESTRIC: DEPARTMENT CONSENT											
			281-202-203	LAB	3		TBA			FOSTER, G.	5	30	G	2.0
			RESTRIC: DEPARTMENT CONSENT											
			281-202-204	LAB	4		TBA			WILSON, A.J.	5	30	G	2.0
			RESTRIC: DEPARTMENT CONSENT											
			281-202-205	LAB	5		TBA			BOHANON, G.R.	5	30	G	2.0
			RESTRIC: DEPARTMENT CONSENT											
			281-202-206	LAB	6		TBA			HIGGINS, B.	5	30	G	2.0
			RESTRIC: DEPARTMENT CONSENT											
			281-202-207	LAB	7		TBA			CHILDS, W.E.	5	30	G	2.0
			RESTRIC: DEPARTMENT CONSENT											
			281-202-208	LAB	8		TBA			RANIER, T.J.	5	30	G	2.0
			RESTRIC: DEPARTMENT CONSENT											
			281-202-209	LAB	9		TBA			PRICE, R.	5	30	G	2.0
			RESTRIC: DEPARTMENT CONSENT											
			281-202-210	LAB	10		TBA			MORRISON, B.	5	30	G	2.0
			RESTRIC: DEPARTMENT CONSENT											
			281-202-211	LAB	11		TBA			WEIR, M.A.	5	30	G	2.0
			RESTRIC: DEPARTMENT CONSENT											
			Music 90A-90N. Performance Organizations. Audition REQUIRED.											
C90A	UCLA CHORALE	N	281-254-200	ACT	1		MW	3:00-5:15P	SH 1325	NEUEN, D.	100	30		2.0
90B	COLLEGIATE CHORUS	N	281-256-200	ACT	1		TR	3:20-5:00P	SH 1325	NEUEN, D.	100	30		2.0
90D	OPERA WORKSHOP	N	281-258-200	ACT	1		TR	3:00-5:50P	SH 1200	VENDICE, W.V.	40	30		2.0
			RESTRIC: INSTRUCTOR CONSENT											
C90E	SYMPHONY ORCHESTRA	N	281-259-200	ACT	1		TR	3:00-4:50P	SH 1343	ROBERTSON, J.	100	30		2.0
90F	SYMPHONIC BAND	N	281-260-200	ACT	1		T	3:00-4:50P	SH 1345	LEE, D.T.	100	30		2.0
C90G	WIND ENSEMBLE	N	281-262-200	ACT	1		MW	3:00-4:50P	SH 1345	LEE, D.T.	80	30		2.0
90L	MUSIC THEATER WKSH	N	281-267-200	ACT	1		MW	3:00-5:50P	SH 1200	HALL, J.L.	60	30		2.0
			RESTRIC: INSTRUCTOR CONSENT											
			For Music 90L, PTE numbers will be given out after the audition.											
90M	MRCHNG&VARSITY BAND	N	281-268-200	ACT	1		F	3:00-4:50P	SH 1345	HENDERSON, G.	200	30		2.0

Winter 2000 Class Listings

MUSIC / 121

CATALOG NUMBER	COURSE TITLE	ENF REQ	IM ID NUMBER	CLS TYP	SEC	FEE	DAYS	TIME	BUILDING/ ROOM	INSTRUCTOR	ENRL CAP	XC	CR TP	UNITS
			281-757-202	ACT 2			M	6:00- 7:50P	SH 1354	GRAY, G.G.	15	30		2.0
	Music C175, activity 2: Woodwinds		RESTRICT: INSTRUCTOR CONSENT											
			281-757-203	ACT 3			W	5:00- 6:50P	SH 1354	BOOTH, W.C.	15	30		2.0
	Music C175, activity 3: Brass		RESTRICT: INSTRUCTOR CONSENT											
			281-757-204	ACT 4			M	5:00- 6:50P	SH B665A	PETERS, M.T.	15	30		2.0
	Music C175, activity 4: Percussion		RESTRICT: INSTRUCTOR CONSENT											
			281-757-205	ACT 5			F	9:00-10:50A	SH 1343	YATES, P.F.	15	30		2.0
	Music C175, activity 5: Guitar		RESTRICT: INSTRUCTOR CONSENT											
			281-757-206	ACT 6			T	1:00- 2:50P	SH 1151	HANSEN, J.I.	15	30		2.0
	Music C1765, activity 6: Art Song and Accompaniment		RESTRICT: INSTRUCTOR CONSENT											
			281-757-207	ACT 7			R	5:00- 6:50P	SH 1151	PONCE, W.	15	30		2.0
	Music C175, activity 7: Keyboard and Other Instruments		RESTRICT: INSTRUCTOR CONSENT											
			281-757-208	ACT 8			W	5:00- 6:50P	SH 1345	LEE, D.T.	10	30		2.0
	Music C175, activity 8: Chamber Wind Ensemble		RESTRICT: INSTRUCTOR CONSENT											
			281-757-209	ACT 9			F	1:00- 2:50P	SH 1325	NEUEN, D.	10	30		2.0
	Music C175, activity 9: Chamber Choir		RESTRICT: INSTRUCTOR CONSENT											
			281-757-210	ACT 10			TBA		SH	MARGULIS, V.	10	30		2.0
	Music C175, activity 10: Piano Chamber Music		RESTRICT: INSTRUCTOR CONSENT											
			281-757-211	ACT 11			TBA			ROBERTSON, J.	5	30		2.0
	Music C175, activity 11: Gluck Chamber Ensembles		RESTRICT: MUSIC MAJORS											
M177	JAZZ COMBO	N	281-790-201	ACT 1			T	3:00- 4:50P	SH 1535	WEIR, M.A.	5	30	G	2.0
			SAME AS : ETHNOMU M177											
			281-790-202	ACT 2			R	6:00- 7:50P	SH 1535	BURRELL, K.E.	5	30	G	2.0
			RESTRICT: INSTRUCTOR CONSENT											
			281-790-203	ACT 3			T	6:00- 7:50P	SH 1151	BURRELL, K.E.	5	30	G	2.0
			RESTRICT: INSTRUCTOR CONSENT											
			281-790-204	ACT 4			T	5:00- 6:50P	SH 1535	LAND, H.	5	30	G	2.0
			RESTRICT: INSTRUCTOR CONSENT											
			281-790-205	ACT 5			T	5:00- 6:50P	SH 1345	HIGGINS, B.	10	30	G	2.0
			RESTRICT: INSTRUCTOR CONSENT											
			281-790-206	ACT 6			T	7:00- 8:50P	SH 1535	LOZA, S.J.	10	22	G	2.0
			RESTRICT: INSTRUCTOR CONSENT											
			281-790-207	ACT 7			M	5:00- 6:50P	SH 1535	BOHANON, G.R.	10	20	G	2.0
			RESTRICT: INSTRUCTOR CONSENT											
203	MUSICAL TERMINOLOGY	N	681-028-200	LEC 1			R	9:00-11:50A	SH 1421	BEGHIN, T.	25	30		4.0
			RESTRICT: MUSIC GRADUATE STUDENTS											
251B	SEM-SP TOP COMP&THR	N	681-310-200	SEM 1			R	3:00- 5:50P	SH 1354	REALE, P.V.	10	16		4.0
			RESTRICT: MUSIC GRADUATE STUDENTS											
	Music 251B: Composition for Piano													
251C	SEM-SP TOP COMP&THR	N	681-311-200	SEM 1			R	3:00- 5:50P	SH 1421	GOLDSMITH, J.	10	16		4.0
			RESTRICT: MUSIC GRADUATE STUDENTS											
252B	SEM IN COMPOSITION	N	681-319-200	SEM 1			M	3:00- 5:50P	SH 1421	CHIHARA, P.S.	15	30		6.0
			RESTRICT: MUSIC GRADUATE STUDENTS											
261F	PRB PERFORMNC PRACT	N	681-380-200	SEM 1			T	10:00-12:50P	SH 1421	REALE, P.V.	15	13		4.0
			RESTRICT: MUSIC GRADUATE STUDENTS											
266B	SEM MUSIC 20TH CENT	N	681-407-200	SEM 1			W	3:00- 5:50P	SH 1421	LEFKOWITZ, D.S.	15	09		4.0
			RESTRICT: MUSIC GRADUATE STUDENTS											
	DMA students will get priority at the first class meeting of Music 271.													
271	MUSIC&ELECTRNC TECH	N	681-460-200	LEC 1			R	10:00-12:50P	SH 2646	HENDERSON, G.	12	14	G	4.0
			RESTRICT: INSTRUCTOR CONSENT											
370	MUSIC GENERAL EDUC	N	681-618-200	SEM 1			TBA		SH	HEUSER, F.	10	30		2.0
			RESTRICT: MUSIC, EDUCATION MAJORS											
375	TCHNG APRNTC PRCTCM	N	681-620-200	SEM 1			UNSCHE			ROBERTSON, J.	40	30	SU	1.0- 4.0
			RESTRICT: GRADUATE STUDENTS											
401	NEW MUSIC FORUM	N	681-630-200	TUT 1			UNSCHE			ROBERTSON, J.	40	30	G	2.0
			RESTRICT: MUSIC GRADUATE STUDENTS											
460A	VIOLIN	N	681-644-200	STU 1						KAPLAN, M.S.	5	20	G	6.0
			RESTRICT: MUSIC GRADUATE STUDENTS											
460B	VIOLA	N	681-645-200	STU 1						WILSON, E.N.	3	20	G	6.0
			RESTRICT: MUSIC GRADUATE STUDENTS											
460C	CELLO	N	681-646-200	STU 1						GOLD, B.R.	5	20	G	6.0
			RESTRICT: MUSIC GRADUATE STUDENTS											
460D	STRING BASS	N	681-647-200	STU 1						HANULIK, C.	3	20	G	6.0
			RESTRICT: MUSIC GRADUATE STUDENTS											
461A	FLUTE	N	681-664-200	STU 1						STOKES, S.	5	20	G	6.0
			RESTRICT: MUSIC GRADUATE STUDENTS											
461B	OBOE	N	681-665-200	STU 1						KUSZYK, M.A.	3	20	G	6.0
			RESTRICT: MUSIC GRADUATE STUDENTS											
461C	CLARINET	N	681-666-200	STU 1						GRAY, G.G.	5	20	G	6.0
			RESTRICT: MUSIC GRADUATE STUDENTS											
461D	BASSOON	N	681-667-200	STU 1						COKER, C.A.	3	20	G	6.0
			RESTRICT: MUSIC GRADUATE STUDENTS											
461E	SAXOPHONE	N	681-668-200	STU 1						FOSTER, G.	3	20	G	6.0
			RESTRICT: MUSIC GRADUATE STUDENTS											
462B	FRENCH HORN	N	681-685-200	STU 1						O'CONNOR, B.	3	20	G	6.0
			RESTRICT: MUSIC GRADUATE STUDENTS											

Check <http://www.registrar.ucla.edu/schedule> for daily updates

CATALOG NUMBER	COURSE TITLE	ENF REQ	IM ID NUMBER	CLS TYP	SEC	FEE	DAYS	TIME	BUILDING/ ROOM	INSTRUCTOR	ENRL CAP	XC	CR TP	UNITS
462C	TROMBONE	N	681-687-200	STU 1						BOOTH, W.C.	3	20	G	6.0
			RESTRICT: MUSIC GRADUATE STUDENTS											
462D	TUBA	N	681-688-200	STU 1							3	20	G	6.0
463	PERCUSSION	N	681-702-200	STU 1						PETERS, M.T.	3	20	G	6.0
			RESTRICT: MUSIC GRADUATE STUDENTS											
464A	PIANO	N	681-719-200	STU 1						PONCE, W.	8	20	G	6.0
			RESTRICT: MUSIC GRADUATE STUDENTS											
			681-719-201	STU 2						MARGULIS, V.	8	20	G	6.0
464B	ORGAN	N	681-736-200	STU 1						HARMON, T.F.	3	20	G	6.0
			RESTRICT: MUSIC GRADUATE STUDENTS											
465	VOICE	N	681-770-200	STU 1						MUSSARD, T.S.	8	20	G	6.0
			RESTRICT: MUSIC GRADUATE STUDENTS											
			681-770-201	STU 2						GONDEK, J.K.	5	20	G	6.0
470	OPERA STUDIO-GRADS	N	681-780-200	LAB 1			TBA		SH	VENDICE, W.V.	10	30		4.0
			RESTRICT: MUSIC GRADUATE STUDENTS											
475	MSTR CLASS-CONDUCTNG	N	681-787-200	STU 1						LEE, D.T.	5	20		6.0
			RESTRICT: MUSIC GRADUATE STUDENTS											
			681-787-201	STU 2						NEUEN, D.	8	20		6.0
			RESTRICT: MUSIC GRADUATE STUDENTS											
			681-787-202	STU 3						ROBERTSON, J.	5	20		6.0
C480	UCLA CHORALE	N	681-790-200	ACT 1			MW	3:00- 5:15P	SH 1325	NEUEN, D.	20	30	G	2.0
			RESTRICT: MUSIC GRADUATE STUDENTS											
C481	SYMPHONY ORCHESTRA	N	681-791-200	ACT 1			TR	3:00- 4:50P	SH 1343	ROBERTSON, J.	40	30	G	2.0
			RESTRICT: MUSIC GRADUATE STUDENTS											
C482	WIND ENSEMBLE	N	681-792-200	ACT 1			MW	3:00- 4:50P	SH 1345	LEE, D.T.	40	30	G	2.0
			RESTRICT: MUSIC GRADUATE STUDENTS											
C485	CHAMBER ENSEMBLES	N	681-794-201	ACT 1			M	3:00- 4:50P	SH B131	KAPLAN, M.S.	10	30	G	2.0
			RESTRICT: MUSIC GRADUATE STUDENTS											
	Music C485, activity 1: Strings		681-794-202	ACT 2			M	6:00- 7:50P	SH 1354	GRAY, G.G.	5	30	G	2.0
			RESTRICT: MUSIC, EDUCATION MAJORS & GRADUATE STUDENTS											
	Music C485, activity 2: Woodwinds		681-794-203	ACT 3			W	5:00- 6:50P	SH 1354	BOOTH, W.C.	5	30	G	2.0
			RESTRICT: MUSIC GRADUATE STUDENTS											
	Music C485, activity 3: Brass		681-794-204	ACT 4			M	5:00- 6:50P	SH B665A	PETERS, M.T.	5	30	G	2.0
			RESTRICT: MUSIC GRADUATE STUDENTS											
	Music C485, activity 4: Percussion		681-794-205	ACT 5			F	9:00-10:50A	SH 1343	YATES, P.F.	10	30	G	2.0
			RESTRICT: MUSIC GRADUATE STUDENTS											
	Music C485, activity 5: Guitar		681-794-206	ACT 6			T	1:00- 2:50P	SH 1151	HANSEN, J.I.	10	30	G	2.0
			RESTRICT: INSTRUCTOR CONSENT											
	Music C485, activity 6: Art Song and Accompaniment		681-794-207	ACT 7			R	5:00- 6:50P	SH 1151	PONCE, W.	10	30	G	2.0
			RESTRICT: INSTRUCTOR CONSENT											
	Music C485, activity 7: Keyboard and Other Instruments		681-794-208	ACT 8			W	5:00- 6:50P	SH 1345	LEE, D.T.	15	30	G	2.0
			RESTRICT: MUSIC GRADUATE STUDENTS											
	Music C485, activity 8: Chamber Wind Ensemble		681-794-209	ACT 9			F	1:00- 2:50P	SH 1325	NEUEN, D.	15	30	G	2.0
			RESTRICT: MUSIC GRADUATE STUDENTS											
	Music C485, activity 9: Chamber Choir		681-794-210	ACT 10			TBA		SH	MARGULIS, V.	10	30	G	2.0
			RESTRICT: INSTRUCTOR CONSENT											
	Music C485, activity 10: Piano Chamber Music		681-794-211	ACT 11			TBA			ROBERTSON, J.	5	30	G	2.0
			RESTRICT: MUSIC GRADUATE STUDENTS											
	Music C485, activity 11: Gluck Chamber Ensembles		681-794-212	ACT 12			TBA			BEGHIN, T.	20	30	G	2.0
			RESTRICT: DEPARTMENT CONSENT											
	Music C485, activity 12: Fortepiano and Other Instruments													

MUSICOLOGY

Music History

All L&S undergraduate courses, except independent studies and other similar courses without webpages, are subject to the Instructional Enhancement Fee. See Course Materials Fees under "Miscellaneous Fees" in the "Registration" section.

10	MUSIC NOW	N	278-030-200	LEC 1			MW	9:00-10:50A	SH 1100	FINK	500	02	G	4.0
26B	HIST&ANLY-MUSIC I	Y	-----	LEC 1			TR	11:00-12:50P	SH 1439	BRADSHAW, M.C.	40	13	G	4.0
			278-079-201	LAB 1A			F	11:00-11:50A	SH 1421		20			0.0
			278-079-202	LAB 1B			F	11:00-11:50A	SH 1439		20			0.0
98T	MUSIC OF FILM NOIR	N	278-292-200	SEM 1			MW	1:00- 2:50P	SH 1402	BOWMAN, D.S.	15	06	G	4.0
101	ISSUES-MUSIC HIST	Y	278-306-200	LEC 1			MW	11:00-12:50P	SH 1402	MORRIS, M.B.	30	04	G	4.0
126B	HIST&ANLY-MUSIC II	Y	-----	LEC 1			TR	11:00-12:50P	SH 1440	MCCLARY, S.K.	40	13	G	4.0
			278-457-201	LAB 1A			F	11:00-11:50A	SH 1440		20			0.0
			278-457-202	LAB 1B			F	11:00-11:50A	SH 1402		20			0.0
127C	MUSIC-BAROQUE	Y	278-464-200	DIS 1			R	1:00- 3:50P	SH 1402	COLE, M.S.	15	16		4.0
127D	MUSIC-CLASSIC	Y	278-465-200	DIS 1			W	9:00-11:50A	SH 1818	KNAPP, R.L.	15	02		4.0
132	MOZART	N	278-492-200	LEC 1			MW	1:00- 2:50P	SH 1200	LE GUIN, E.C.	120	06		4.0
135B	HISTORY OF OPERA	N	-----	LEC 1			MW	9:00-10:50A	SH 1200	COLE, M.S.	120	02		4.0
			278-511-201	LAB 1A			F	9:00- 9:50A	SH 1344		60			0.0
			278-511-202	LAB 1B			F	10:00-10:50A	SH 1344		60			0.0
189A	THE SYMPHONY	N	278-834-200	LEC 1			TR	9:00-10:50A	SH 1200	BRADSHAW, M.C.	120	12	G	4.0

Check <http://www.registrar.ucla.edu/schedule> for daily updates

CATALOG NUMBER	COURSE TITLE	ENF REQ	IM ID NUMBER	CLS TYP	SEC	FEE	DAYS	TIME	BUILDING/ ROOM	INSTRUCTOR	ENRL CAP	XC	CR TP	UNITS
Musicology														
All L&S undergraduate courses, except independent studies and other similar courses without webpages, are subject to the Instructional Enhancement Fee. See Course Materials Fees under "Miscellaneous Fees" in the "Registration" section.														
200B	HISTORIOGRAPHY	N	682-002-200	SEM	1		R	2:00- 4:50P	SH 1818	WALSER, R.A.	10	30	G	6.0
RESTRICT: MUSIC, MUSICOLOGY, ETHNOMUSICOLOGY & GRADUATE STUDENTS														
256	SEMINAR-MUSICL FORM	N	682-336-200	SEM	1		W	2:00- 4:50P	SH 1818	KNAPP, R.L.	10	09		6.0
RESTRICT: MUSIC, MUSICOLOGY, ETHNOMUSICOLOGY & GRADUATE STUDENTS														
260E	HIST MSCLGY-ROMANTC	Y	682-364-200	SEM	1		M	2:00- 4:50P	SH 1818	MORRIS, M.B.	10	08	G	6.0
RESTRICT: MUSIC, MUSICOLOGY, ETHNOMUSICOLOGY & GRADUATE STUDENTS														
263	HISTORY-PERFORMANCE	N	682-378-200	SEM	1		T	2:00- 4:50P	SH 1818	LE GUIN, E.C.	10	15	G	4.0
RESTRICT: MUSIC, MUSICOLOGY, ETHNOMUSICOLOGY & GRADUATE STUDENTS														
375	TCHNG APRNTC PRCTCM	N	682-620-200	SEM	1		UNSCHED			WALSER, R.A.	20	30	SU	1.0- 4.0
RESTRICT: MUSIC, MUSICOLOGY, ETHNOMUSICOLOGY & GRADUATE STUDENTS														

NAVAL SCIENCE

All L&S undergraduate courses, except independent studies and other similar courses without webpages, are subject to the Instructional Enhancement Fee. See Course Materials Fees under "Miscellaneous Fees" in the "Registration" section.

Z	DRILL	N	283-002-200	LAB	1		T	12:00- 1:50P	MG 122	CALLAHAN, H.J.	180	30		0.0
102B	NAVAL LDRSHP&MGMT I	N	283-316-200	LEC	1		TR	8:00- 9:50A	MG 122	ECKERDT, W.B.	25	11		4.0
102C	LEADERSHIPÐICS	N	283-326-200	LEC	1		T	10:00-11:50A	MG 122	ALLEN, W.H.	20	13		2.0

NEAR EASTERN LANGUAGES AND CULTURES

Ancient Near East

All L&S undergraduate courses, except independent studies and other similar courses without webpages, are subject to the Instructional Enhancement Fee. See Course Materials Fees under "Miscellaneous Fees" in the "Registration" section.

M104A	ANCIENT EGYPT CIV	N	286-300-200	LEC	1		TR	10:00-11:30A	DODD 167	MUMFORD, G.D.	40	13		4.0
SAME AS : HIST M104A														
120B	ELEM ANCNT EGYPTIAN	N	286-339-200	LEC	1		MWF	10:00-10:50A	ROYCE 148	BONTTY, M.M.	20	03		4.0
140B	ELEMENTARY SUMERIAN	N	286-496-200	LEC	1		MW	4:00- 5:20P	DODD 67	ENGLUND, R.K.	15	09		4.0
165	ARCHEO-PHARNC EGYPT	N	286-800-200	LEC	1		TBA			MUMFORD, G.D.	20	20		4.0
220	SEM-ANCIENT EGYPT	N	686-101-200	SEM	1		TR	11:00- 1:50P	KINSEY 392	LOPRIENO, A.	10	30		4.0
260	SEM-AN N EA ARCHAEO	N	686-340-200	SEM	1		TBA			CARTER, E.F.	10	30		4.0
RESTRICT: GRADUATE STUDENTS														

Arabic

All L&S undergraduate courses, except independent studies and other similar courses without webpages, are subject to the Instructional Enhancement Fee. See Course Materials Fees under "Miscellaneous Fees" in the "Registration" section.

1B	ELEMNTRY LIT ARABIC	N	287-015-200	LEC	1		MWF	1:00- 2:50P	ROLFE 2126	COOPERSON, M.D.	36	06		4.0
			287-015-202	LEC	2		MWF	9:00-10:50A	ROYCE 162	MEHANDJIYSKA, M.M.	30	02		4.0
102B	INTERMED LIT ARABIC	N	287-324-200	LEC	1		MWF	11:00-12:50P	ROYCE 154	COOPERSON, M.D.	35	04		4.0
103B	ADVANCED ARABIC	N	287-343-200	LEC	1		TBA			FISHBEIN, M.	15	07		4.0
112B	ADV SPK EGYPT ARAB	N	287-382-200	DIS	1		MWF	9:00-10:50A	BUNCHE 2160	FISHBEIN, M.	30	02		4.0
120	ISLAMIC TEXTS	N	287-418-200	LEC	1		MW	11:00-12:50P	PUB POL 2319	POONAWALA, I.K.	25	30		4.0
RESTRICT: INSTRUCTOR CONSENT														

Arabic 120: Early Sufi Writings

Armenian

All L&S undergraduate courses, except independent studies and other similar courses without webpages, are subject to the Instructional Enhancement Fee. See Course Materials Fees under "Miscellaneous Fees" in the "Registration" section.

101B	ELEM WSTRN ARMENIAN	N	288-318-200	LEC	1		MW	8:00- 9:50A	ROYCE 160	COWE, P.S.	40	01		4.0
102B	INTRMOD WST ARMENIAN	N	288-338-200	LEC	1		MW	10:00-11:50A	GEOLOGY 4645	VORPERIAN, R.	25	03		4.0
103	ADV MODERN ARMENIAN	N	288-365-200	LEC	1		MW	12:00- 1:15P	DICKSON 4260	COWE, P.S.	15	05		4.0
104B	ELEM MOD EAST ARMEN	Y	288-369-200	LEC	1		TR	11:00-12:50P	ROLFE 3123	KESHISHIAN, A.	10	13	G	4.0
106B	ADV MOD EAST ARMEN	Y	288-375-200	LEC	1		T	8:00- 8:50A	ROYCE 160	KESHISHIAN, A.	25	11	G	4.0
							R	8:00- 9:20A	ROYCE 160					
151	CASE STD-ARMENIA LT	N	288-606-200	LEC	1		MW	2:00- 3:50P	ROLFE 3127	COWE, P.S.	10	07	G	4.0
230B	ELEM CLSCL ARMENIAN	N	688-181-200	LEC	1		TR	11:00-12:30P	ROLFE 3127	COWE, P.S.	10	13	G	4.0

Hebrew

All L&S undergraduate courses, except independent studies and other similar courses without webpages, are subject to the Instructional Enhancement Fee. See Course Materials Fees under "Miscellaneous Fees" in the "Registration" section.

1B	ELEMENTARY HEBREW	N	290-006-200	LEC	1		MTWRF	11:00-11:50A	KINSEY 365	EZER, N.	40	04		4.0
			290-006-201	LEC	2		MTWRF	12:00-12:50P	KINSEY 365	EZER, N.	40	05		4.0
102B	INTERMEDIATE HEBREW	N	290-397-200	LEC	1		MWF	10:00-10:50A	ROLFE 3127	SABAR, Y.	15	03		4.0
							TR	1:00- 1:50P	KINSEY 365					
103B	ADVANCED HEBREW	N	290-447-200	LEC	1		MWF	10:00-10:50A	WGYOUNG 4216	HAKAK, L.	25	03		4.0
190A	SURVEY HEBREW GRAMM	N	290-837-200	LEC	1		MW	2:00- 3:15P	ROLFE 3131	SABAR, Y.	10	07		4.0
220	STD-HEBR BIBLCL LIT	N	690-111-200	SEM	1		W	1:00- 3:50P	BUNCHE 3169	SCHNIEDEWIND, W.M.	10	06	G	4.0

Iranian

All L&S undergraduate courses, except independent studies and other similar courses without webpages, are subject to the Instructional Enhancement Fee. See Course Materials Fees under "Miscellaneous Fees" in the "Registration" section.

1B	ELEMENTARY PERSIAN	Y	291-002-200	LEC	1		MWF	9:00-10:50A	KINSEY 365	HAGIGI, L.E.	40	02		4.0
20B	ACCLRT ELEM PERSIAN	Y	291-062-200	LEC	1		MWF	9:00-10:50A	BUNCHE 3164	BAUER, H.L.	40	02		6.0
102B	INTRMEDIATE PERSIAN	Y	291-340-200	LEC	1		MWF	1:00- 2:50P	KINSEY 365	HAGIGI, L.E.	50	06		4.0
141	PERSN ANLYTCL PROSE	Y	291-589-200	LEC	1		R	4:00- 6:50P	ROLFE 2106	ZIAI, H.	10	16		4.0
220B	CLASSICAL PERS TEXT	N	691-102-200	LEC	1		TBA			ZIAI, H.	10	20		4.0

Islamic

All L&S undergraduate courses, except independent studies and other similar courses without webpages, are subject to the Instructional Enhancement Fee. See Course Materials Fees under "Miscellaneous Fees" in the "Registration" section.

110	INTRODUCTN TO ISLAM	N	292-320-200	LEC	1		W	2:00- 4:50P	MS 3915D	POONAWALA, I.K.	25	09		4.0
-----	---------------------	---	-------------	-----	---	--	---	-------------	----------	-----------------	----	----	--	-----

Jewish Studies

All L&S undergraduate courses, except independent studies and other similar courses without webpages, are subject to the Instructional Enhancement Fee. See Course Materials Fees under "Miscellaneous Fees" in the "Registration" section.

Check <http://www.registrar.ucla.edu/schedule> for daily updates

CATALOG NUMBER	COURSE TITLE	ENF REQ	IM ID NUMBER	CLS TYP	SEC	FEE	DAYS	TIME	BUILDING/ ROOM	INSTRUCTOR	ENRL CAP	XC	CR TP	UNITS	
116	CONSERVATN BIOLOGY	Y	309-354-201	LAB	1A		W	9:00-11:50A	LS 1315		30			0.0	
			309-354-202	LAB	1B		W	2:00- 4:50P	LS 1315		30			0.0	
			-----	LEC	1		TR	2:00- 3:15P	BOTANY 325	WAYNE, R.	60	15		4.0	
			309-396-201	DIS	1A		R	9:00-10:50A	LS 1315		15			0.0	
			309-396-202	DIS	1B		R	11:00-12:50P	LS 1315		15			0.0	
			309-396-203	DIS	1C		F	9:00-10:50A	LS 1315		15			0.0	
120	EVOLUTION	Y	309-396-204	DIS	1D		F	11:00-12:50P	LS 1315		15			0.0	
			-----	LEC	1		TR	12:30- 1:45P	FRANZ 2258A	ANYONGE, W.N.	88	14	G	4.0	
			309-420-201	DIS	1A		T	2:00- 3:50P	BOTANY 133		22			0.0	
			309-420-202	DIS	1B		R	8:00- 9:50A	BOTANY 133		22			0.0	
			309-420-203	DIS	1C		R	10:00-11:50A	BOTANY 133		22			0.0	
			309-420-204	DIS	1D		R	2:00- 3:50P	BOTANY 133		22			0.0	
121	MOLECL BIOL&EVOLUTN	Y	-----	LEC	1		TR	9:30-10:45A	BOELTER 3400	BRUNK, C.F.	130	12		4.0	
			309-426-201	DIS	1A		T	1:00- 1:50P	MS 3915H		21			0.0	
			309-426-202	DIS	1B		T	2:00- 2:50P	MS 3915H		21			0.0	
			309-426-203	DIS	1C		W	10:00-10:50A	MS 3915H		21			0.0	
			309-426-204	DIS	1D		W	11:00-11:50A	MS 3915H		21			0.0	
			309-426-205	DIS	1E		W	3:00- 3:50P	MS 3915H		21			0.0	
122	ECOLOGY	Y	309-426-206	DIS	1F		W	4:00- 4:50P	MS 3915H		21			0.0	
			-----	LEC	1		MWF	11:00-11:50A	FRANZ 1260	STEELE, M.A.	96	04		0.0	
			309-432-201	DIS	1A		M	1:00- 2:50P	BOTANY 133		24			4.0	
			309-432-202	DIS	1B		M	3:00- 4:50P	BOTANY 133		24			4.0	
			309-432-203	DIS	1C		T	8:00- 9:50A	BOTANY 133		24			4.0	
			309-432-204	DIS	1D		T	10:00-11:50A	BOTANY 133		24			4.0	
128	PLNT PHYSILGCL ECOL	Y	309-432-205	DIS	1E				TBA		20			4.0	
			309-432-206	DIS	1F				TBA		20			4.0	
			-----	LEC	1		\$ 25	MWF	9:00- 9:50A	BOTANY 306	NOBEL, P.S.	20	02	G	4.0
			309-468-201	LAB	1A		W	2:00- 4:50P	WARREN 23116		10			0.0	
			309-468-202	LAB	1B		F	2:00- 4:50P	WARREN 23116		10			0.0	
			-----	LEC	1		\$ 25	TR	11:00-12:15P	BOTANY 325	ZEIGER, E.	48	13		0.0
162	PLANT PHYSIOLOGY	Y	309-672-201	LAB	1A		T	1:30- 4:50P	BOTANY 306		24		G	6.0	
			309-672-202	LAB	1B		R	1:30- 4:50P	BOTANY 306		24		G	6.0	
IMPACTED COURSE for L&S students: OBEE M166															
M166 will have two midterms on the following Friday afternoons from 5 to 6:30 p.m.: February 4 and March 3.															
M166	ANIMAL PHYSIOLOGY	Y Y	-----	LEC	1		\$ 45	MWF	1:00- 1:50P	KINSEY 169	DELLA CORTE, C.	112	06		0.0
			SAME AS : PHY SCI M166												
			Y 309-696-201	LAB	1A		M	2:30- 7:20P	LS 5309		16		G	6.0	
			Y 309-696-202	LAB	1B		T	8:00-12:50P	LS 5309		16		G	6.0	
			Y 309-696-203	LAB	1C		T	2:00- 6:50P	LS 5309		16		G	6.0	
			Y 309-696-204	LAB	1D		W	8:00-12:50P	LS 5309		16		G	6.0	
			Y 309-696-205	LAB	1E		W	2:30- 7:20P	LS 5309		16		G	6.0	
			Y 309-696-206	LAB	1F		R	8:00-12:50P	LS 5309		16		G	6.0	
190A	HONORS RESEARCH	N	309-840-200	TUT	1				TBA	NOBEL, P.S.	15	30	T1	2.0- 4.0	
			RESTRICT: DEPARTMENT CONSENT												
190B	HONORS RESEARCH	N	309-841-200	TUT	1				TBA	NOBEL, P.S.	15	30	T2	2.0- 4.0	
			RESTRICT: DEPARTMENT CONSENT												
190C	HONORS RESEARCH	N	309-842-200	TUT	1				TBA	NOBEL, P.S.	15	30		2.0- 4.0	
			RESTRICT: DEPARTMENT CONSENT												
190D	HONORS RESEARCH	N	309-843-200	TUT	1				TBA		0	30		2.0- 4.0	
			RESTRICT: DEPARTMENT CONSENT												
192	TEACHING PRACTICUM	N	309-852-200	TUT	1				TBA	NOBEL, P.S.	15	30		1.0- 4.0	
			RESTRICT: INSTRUCTOR CONSENT												
M216	STAT METHDS-LIFESCI	Y	709-097-200	LEC	1				TBA	GOLDSTEIN, D.R.	5	20		4.0	
			SAME AS : STATS M251												
263	POPULATION GENETICS	N	709-378-200	SEM	1		M	2:00- 4:00P	LS 3113	TAYLOR, C.E.	10	30		2.0/ 4.0	
			RESTRICT: BIO,MB,MIC,M&I,BIOCH,CHM,MCD GRAD												
267	CRN TPC-EVLTN ECLGY	N	709-402-200	SEM	1				TBA	CODY, M.L.	10	30		2.0	
			RESTRICT: BIO,MB,MIC,M&I,BIOCH,CHM,MCD GRAD												
270	SEM-ENVIRO PHYSIO	N	709-420-200	SEM	1				TBA	NAGY, K.A.	10	30	SU	2.0	
			RESTRICT: BIO,MB,MIC,M&I,BIOCH,CHM,MCD GRAD												
272	SEM-MARINE BIOLOGY	N	709-432-200	SEM	1		WF	4:00- 4:50P	BOTANY 229	ZIMMER, R.K.	10	30		2.0	
			RESTRICT: INSTRUCTOR CONSENT												
274	SEM-BEHAVRL ECOLOGY	N	709-444-200	SEM	1				TBA	GRETHER, G.F.	15	30		2.0	
			RESTRICT: INSTRUCTOR CONSENT												
279	EVOLUTIONRY BIOLOGY	N	709-474-200	SEM	1		M	9:00-10:50A	BOTANY 328	JACOBS, D.K.	10	30		2.0	
			RESTRICT: INSTRUCTOR CONSENT												
M290	SEM-COMPAR PHYSIOL	N	709-534-200	SEM	1				TBA	NARINS, P.M.	5	20		2.0	
			SAME AS : PHY SCI M290												
375	TCHNG APRNTC PRCTCM	N	709-620-200	SEM	1			UNSCHE		THE STAFF	100	30	SU	1.0- 4.0	

ORTHOPAEDIC SURGERY

102	GROSS ANAT-HUM BODY	N	-----	LEC	1				TBA	HLTHSCI	THE STAFF	10	30	PN	8.0
			RESTRICT: INSTRUCTOR CONSENT												
			305-312-201	LAB	1A				TBA	HLTHSCI	THE STAFF	10			0.0

PATHOLOGY AND LABORATORY MEDICINE

231B	PATHPHYSIOL-DISEASE	N	706-127-200	LEC	1				TBA	HLTHSCI	DRAKE, T.A.	10	30	T1	6.0
			RESTRICT: GRADUATE STUDENTS												
298B	DISEASE MECHANISMS	N	706-599-200	LEC	1				TBA	HLTHSCI	MCBRIDE, J.H.	30	30	G	2.0
			RESTRICT: GRADUATE STUDENTS												

PEDIATRICS

98	ETHCS&ART&SCI-MEDCN	N	308-269-200	SEM	1		F	8:00-10:50A	MDCC 12341	GABRIEL, R.S.	20	03	G	4.0
----	---------------------	---	-------------	-----	---	--	---	-------------	------------	---------------	----	----	---	-----

PHILOSOPHY

All L&S undergraduate courses, except independent studies and other similar courses without webpages, are subject to the Instructional Enhancement Fee. See Course Materials Fees under "Miscellaneous Fees" in the "Registration" section.

4	ANLY-CNTMP MORL ISS	N	-----	LEC	1		MWF	10:00-10:50A	BOELTER 3400	KALDERON, M.E.	216	03		4.0
---	---------------------	---	-------	-----	---	--	-----	--------------	--------------	----------------	-----	----	--	-----

Check <http://www.registrar.ucla.edu/schedule> for daily updates

Table with columns: CATALOG NUMBER, COURSE TITLE, ENF REQ, IM ID, NUMBER, CLS TYP, SEC, FEE, DAYS, TIME, BUILDING/ ROOM, INSTRUCTOR, ENRL CAP, XC, CR TP, UNITS. Lists various physics and astronomy courses.

Physics

All L&S undergraduate courses, except independent studies and other similar courses without webpages, are subject to the Instructional Enhancement Fee. See Course Materials Fees under "Miscellaneous Fees" in the "Registration" section.

Table with columns: CATALOG NUMBER, COURSE TITLE, ENF REQ, IM ID, NUMBER, CLS TYP, SEC, FEE, DAYS, TIME, BUILDING/ ROOM, INSTRUCTOR, ENRL CAP, XC, CR TP, UNITS. Lists physics courses including Mechanics, Oscillations, Electrodynamics, and Statics & Dynamics.

The enrollment section for Physics 6A, 6B, and 6C is the discussion section (refer to "Compound Classes" instructions listed under URSA). However, enrollment cannot be completed unless you are also able to enroll in a lab section.

Wait lists are not possible for Physics 6A, 6B or 6C because of the three part structure (lecture, discussion and lab).

Check http://www.registrar.ucla.edu/schedule for daily updates

130 / PHYSICS AND ASTRONOMY

Winter 2000 Class Listings

CATALOG NUMBER	COURSE TITLE	ENF REQ	IM ID NUMBER	CLS TYP	SEC	FEE	DAYS	TIME	BUILDING/ ROOM	INSTRUCTOR	ENRL CAP	XC	CR TP	UNITS
10	PHYSICS	N	318-037-265	LAB	M15		F	8:00- 9:50P	KINSEY 160		0			0.0
			-----	LEC	1		MWF	1:00- 1:50P	GNUDSEN 1220B		170	06		4.0
			318-065-201	DIS	1A		F	9:00- 9:50A	GEOLOGY 3656		50			0.0
			318-065-202	DIS	1B		F	11:00-11:50A	DODD 167		50			0.0
			318-065-203	DIS	1C		F	12:00-12:50P	DODD 167		50			0.0
			-----	LEC	2		MWF	2:00- 2:50P	GNUDSEN 1220B	COWAN, M.T.	155	07		4.0
			318-065-211	DIS	2A		F	10:00-10:50A	PUB POL 2242		45			0.0
			318-065-212	DIS	2B		F	12:00-12:50P	BOELTER 5440		45			0.0
			318-065-213	DIS	2C		F	1:00- 1:50P	BOELTER 5440		45			0.0
18L	MODERN PHYSICS LAB	Y	318-094-201	LAB	1		TBA		KINSEY	NEFKENS, B.M.	20	20	G	3.0
88	CRNT TOPICS-PHYSICS	N	318-280-200	SEM	1		TBA				15	20		2.0
105B	ANALYTIC MECHANICS	Y	-----	LEC	1		MWF	1:00- 1:50P	GNUDSEN 1240B	PELLEGRINI, C.	50	06		4.0
			318-311-201	DIS	1A		T	8:00- 8:50A	KINSEY 247		50			0.0
110A	ELECTRICITY&MAGNET	Y	-----	LEC	1		MWF	9:00- 9:50A	FRANZ 2258A	WHITTEN JR, C.A.	50	02		4.0
			318-338-201	DIS	1A		T	2:00- 2:50P	GEOLOGY 4660		50			0.0
115B	QUANTUM MECHANICS	Y	-----	LEC	1		MWF	11:00-11:50A	MS 3915D	CHAKRAVARTY, S.	35	04	G	4.0
			318-374-201	DIS	1A		R	2:00- 2:50P	MS 3915D		35			0.0
115C	QUANTUM MECHANICS	Y	-----	LEC	1		MWF	11:00-11:50A	MS 5128	ABERS, E.S.	35	04	G	4.0
			318-375-201	DIS	1A		R	3:00- 3:50P	WG YOUNG 4216		35			0.0
M122	PLASMA ELECTRONICS	Y	318-413-200	LEC	1		TBA				0	20	G	4.0
			SAME AS : EL ENGR M185											
			318-413-201	DIS	1A		TBA				0			0.0
126	ELEM PARTICLE PHYS	Y	-----	LEC	1		MWF	12:00-12:50P	MS 3915G	NEFKENS, B.M.	25	05		4.0
			318-433-201	DIS	1A		F	1:00- 1:50P	GEOLOGY 4645		25			0.0
131	MATH METHDS-PHYSICS	Y	-----	LEC	1		MWF	10:00-10:50A	KINSEY 230	GELMINI, G.B.	40	03		4.0
			318-460-201	DIS	1A		R	1:00- 1:50P	PUB POL 2238		40			0.0
132	MATH METHDS-PHYSICS	Y	-----	LEC	1		TR	12:30- 1:45P	GEOLOGY 4645	KIVELSON, S.	30	14		4.0
			318-470-201	DIS	1A		M	3:00- 3:50P	KINSEY 365		30			0.0
140B	PROPRTIES OF SOLIDS	Y	-----	LEC	1		MWF	10:00-10:50A	MS 5148	BRUINSMA, R.F.	20	03	G	4.0
			318-552-201	DIS	1A		W	1:00- 1:50P	MS 6201		20			0.0
150	PARTICLE&LASR BEAMS	Y	-----	LEC	1		TR	9:30-10:45A	MS 3915H	ROSENZWEIG, J.	25	30		4.0
			318-600-201	DIS	1A		F	10:00-10:50A	BOELTER 5252		25			0.0
160	NUM ANLY&PRTC SMLTN	Y	-----	LEC	1		MWF	2:00- 2:50P	FRANZ 2288	DAWSON, J.M.	20	30		4.0
			318-653-201	DIS	1A		F	11:00-11:50A	GEOLOGY 4645		20			0.0
180A	NUCLEAR PHYSICS LAB	N	318-747-200	LAB	1		T	3:00- 4:50P	KINSEY 94	HUANG, H.Z.	15	30		4.0
180C	SOLID-STATE LAB	N	318-751-200	LAB	1		TBA			JIANG, H.	15	30		4.0
180E	PLASMA LAB	N	318-755-200	LAB	1		W	3:00- 4:50P	KINSEY 94	WONG, A.Y.	15	30		4.0
C185	FOUNDATIONS-PHYSICS	N	318-812-200	LEC	1		TBA			BYERS, N.	20	30	G	4.0
210A	ELECTROMAGNETIC THR	N	718-011-200	LEC	1		TR	9:00-10:50A	GNUDSEN 6107	BERN, Z.	40	12		4.0
220	CLASSICAL MECHANICS	N	718-060-200	LEC	1		MW	11:00-12:50P	GNUDSEN 6107	PUTTERMAN, S.J.	30	30		4.0
221B	QUANTUM MECHANICS	N	718-073-200	LEC	1		MW	9:00-10:50A	GNUDSEN 2115	D'HOKER, E.	40	02		4.0
222B	PLASMA PHYSICS	N	718-086-200	LEC	1		TR	2:00- 3:30P	GNUDSEN 6107	MORALES, G.J.	30	30		4.0
226B	ELEM PARTICLE PHYS	N	718-109-200	LEC	1		TR	1:00- 2:50P	GNUDSEN 2115	PECCEI, R.	30	30		6.0
230B	REL QUANTUM THEORY	N	718-210-200	LEC	1		TR	11:00-12:50P	GNUDSEN 6107	TOMBOULIS, E.T.	30	30		6.0
231A	MTHDS-MATH PHYSICS	N	718-221-200	LEC	1		MWF	2:00- 3:50P	GNUDSEN 6107	FRONSDAL, C.	30	30		4.0
241B	SOLID STATE PHYSICS	N	718-286-200	LEC	1		TR	11:00-12:50P	GNUDSEN 2115	HOLCZER, K.	30	30		4.0
242A	ADV SOLID STAT THRY	N	718-295-200	LEC	1		TR	9:00-10:50A	GNUDSEN 2115	NAYAK, C.	30	30		4.0
243A	SPCL TPC-SLD ST PHY	N	718-304-200	LEC	1		TR	1:00- 2:50P	GNUDSEN		20	30		4.0
260	PROB IN PLASMA PHYS	N	718-350-200	SEM	1		TBA			COWLEY, S.C.	15	30		4.0
261	SEM-THEORETCL PHYSC	N	718-355-200	SEM	1		TBA				15	30		4.0
262	PHYS OF SOLID STATE	N	718-365-200	SEM	1		TBA			RUDNICK, J.A.	15	20		2.0- 4.0
269A	SEM-NUCLEAR PHYSICS	N	718-400-200	SEM	1		TBA			WONG, C.W.	15	30		2.0- 4.0
269B	SEM-EL PARTICLE PHY	N	718-402-200	SEM	1		TBA			ARISAKA, K.	15	30		2.0- 4.0
C285	FOUNDATIONS-PHYSICS	N	718-524-200	LEC	1		TBA			BYERS, N.	10	30	G	4.0
290	RSRCH TUTRL-PLASMA	N	718-557-200	TUT	1		TBA		GNUDSEN		10	30	SU	2.0/ 4.0
291	RSRCH TUTRL-PARTCL	N	718-562-200	TUT	1		T	4:00- 5:30P	GNUDSEN 6107		10	30	SU	2.0/ 4.0
292	RSRCH-SPECTROSCOPY	N	718-567-200	TUT	1		W	4:00- 5:50P	GNUDSEN 6107	NAYAK, C.	20	30	SU	2.0/ 4.0
293	RSRCH-CURRNT TOPICS	N	718-569-200	TUT	1		R	4:00- 5:50P	FRANZ 1354		10	30	SU	2.0
			718-569-201	TUT	2		M	4:00- 5:50P	FRANZ 1354		10	30	SU	2.0
294	RSRCH-ACCELTRR PHYS	N	718-571-200	TUT	1		TBA				20	30	SU	2.0- 4.0
M297	RSCH-ASTRPTCL PHYS	N	718-578-200	TUT	1		W	1:00- 1:50P	GNUDSEN 4134	GHEZ, A.M.	30	30	SU	2.0- 4.0
298	RSRCH-EXPR PARTICLE	N	718-580-200	TUT	1		W	4:00- 5:50P	GNUDSEN 4134	ARISAKA, K.	20	30	SU	2.0/ 4.0

Check <http://www.registrar.ucla.edu/schedule> for daily updates

CATALOG NUMBER	COURSE TITLE	ENF REQ	IM ID NUMBER	CLS TYP	SEC	FEE	DAYS	TIME	BUILDING/ ROOM	INSTRUCTOR	ENRL CAP	XC	CR TP	UNITS
299	RSRCH-NUCLEAR PHYS	N	718-590-200	TUT	1		TBA				20	30	SU	2.0/ 4.0
		RESTRICT: PHYSICS GRADUATE STUDENTS												
370	TEACHING OF PHYSICS	N	718-615-200	LEC	1		R	5:00- 8:50P	KNUDSEN 2115	LAYTON, W.J.	20	30		4.0
		RESTRICT: PHYSICS GRADUATE STUDENTS												
375	TCHNG APRNTC PRCTCM	N	718-620-200	SEM	1		UNSCHE			BUCHANAN, C.D.	100	30	SU	1.0- 4.0
		RESTRICT: PHYSICS GRADUATE STUDENTS												

PHYSIOLOGICAL SCIENCE

All L&S undergraduate courses, except independent studies and other similar courses without webpages, are subject to the Instructional Enhancement Fee. See Course Materials Fees under "Miscellaneous Fees" in the "Registration" section.

5	HMN PHYS-DIET&EXRCS	N	321-015-200	LEC	1		MWF	10:00-10:50A	DICKSON 2160E	ROBERTS, C.	375	03		4.0
6	HUMN MACHINE-PHYSIO	N	321-018-200	LEC	1		MW	8:00- 9:50A	PERLOFF 1102	PERELL, K.L.	125	01		4.0
M102	HUMN ANAT-BMED ENGR	N	-----	LEC	1		F	12:00-12:50P	BOELTER 2808	THE STAFF	5	07	G	4.0
		SAME AS : BIOMED M102												
		RESTRICT: BIOMED ENGINEERING MAJORS												
111A	FOUNDNNS-PHYSIO SCI	Y	321-312-201	LAB	1A		F	1:00- 4:50P	BOELTER 2808	SALEM, G.J.	5			0.0
		RESTRICT: PHYSIOLOGICAL SCIENCE MAJORS												
		321-312-201 LAB 1A F 1:00- 4:50P BOELTER 2808 SALEM, G.J. 5 0.0												
		321-312-201 LEC 1 TR 2:00- 3:50P WGYOUNG CS50 GLANZMAN, D.L. 260 15 G 6.0												
		RESTRICT: PHYSIOLOGICAL SCIENCE MAJORS												
		321-366-201 DIS 1A M 9:00-10:50A LS 2226 20 0.0												
		321-366-202 DIS 1B M 11:00-12:50P LS 2226 20 0.0												
		321-366-203 DIS 1C M 2:00- 3:50P LS 2226 20 0.0												
		321-366-204 DIS 1D T 10:00-11:50A LS 2226 20 0.0												
		321-366-205 DIS 1E T 12:00- 1:50P LS 2226 20 0.0												
		321-366-206 DIS 1F W 10:00-11:50A LS 2226 20 0.0												
		321-366-207 DIS 1G W 12:00- 1:50P LS 2226 20 0.0												
		321-366-208 DIS 1H W 3:00- 4:50P LS 2226 20 0.0												
		321-366-209 DIS 1I R 9:00-10:50A LS 2226 20 0.0												
		321-366-210 DIS 1J R 12:00- 1:50P LS 2226 20 0.0												
		321-366-211 DIS 1K F 10:00-11:50A LS 2226 20 0.0												
		321-366-212 DIS 1L F 1:00- 2:50P LS 2226 20 0.0												
111L	PHYSIOL SCIENCE LAB	Y	321-377-201	LAB	1	\$ 45	T	1:00- 4:50P	LS 5323	COOPER, R.H.	20	30	G	2.0
		RESTRICT: PHYSIOLOGICAL SCIENCE MAJORS												
		321-377-202 LAB 2 W 1:00- 4:50P LS 5323 COOPER, R.H. 20 30 G 2.0												
		RESTRICT: PHYSIOLOGICAL SCIENCE MAJORS												
		321-377-203 LAB 3 R 1:00- 4:50P LS 5323 COOPER, R.H. 20 30 G 2.0												
		RESTRICT: PHYSIOLOGICAL SCIENCE MAJORS												
		321-377-204 LAB 4 F 9:00-12:50P LS 5323 COOPER, R.H. 20 30 G 2.0												
		RESTRICT: PHYSIOLOGICAL SCIENCE MAJORS												
126	BIOLOGICAL CLOCKS	Y	-----	LEC	1		TR	11:00-12:15P	DODD 78	COLWELL, C.S.	50	13	G	4.0
		RESTRICT: PHYSIOLOGICAL SCIENCE MAJORS												
		321-455-201 DIS 1A TBA 50 0.0												
136	EXRCS&CRDVSCL FNCTN	Y	321-516-200	LEC	1		TR	2:00- 3:50P	PUB POL 2214	BARNARD, R.J.	85	15	G	5.0
		RESTRICT: PHYSIOLOGICAL SCIENCE MAJORS												
CM145	NEURL MCHNSMS-MVMNT	Y	321-570-200	LEC	1		MW	10:00-11:50A	GEOLOGY 6704	CHANDLER, S.H.	30	03	G	5.0
		SAME AS : NEUROSC M145												
		RESTRICT: NEUROSCI AND PHYSIOLOGICAL SCI												
M148	PHYSIOLOGY-NEURONS	Y	321-589-200	LEC	1		TR	9:30-10:45A	GEOLOGY 6704	FAIN, G.L.	40	12	G	5.0
		SAME AS : NEUROSC M148												
		RESTRICT: PHYSIOLOGICAL SCIENCE MAJORS												
150	MSCLSKLTL MECHANICS	N	321-600-200	LEC	1		TR	8:00- 9:15A	GEOLOGY 6704	WHITING, W.C.	40	11	G	5.0
		RESTRICT: PHYSIOLOGICAL SCIENCE MAJORS												
IMPACTED COURSE for L&S students: Physiological Science M166														
M166 will have two midterms on the following Friday afternoons from 5 to 6:30 p.m.: February 4 and March 3.														
M166	ANIMAL PHYSIOLOGY	Y	Y -----	LEC	1	\$ 45	MWF	1:00- 1:50P	KINSEY 169	DELLA CORTE, C.	0	06		0.0
		SAME AS : OBEE M166												
		Y 321-696-201 LAB 1A M 2:30- 7:20P LS 5309 0 G 6.0												
		Y 321-696-202 LAB 1B T 8:00-12:50P LS 5309 0 G 6.0												
		Y 321-696-203 LAB 1C T 2:00- 6:50P LS 5309 0 G 6.0												
		Y 321-696-204 LAB 1D W 8:00-12:50P LS 5309 0 G 6.0												
		Y 321-696-205 LAB 1E W 2:30- 7:20P LS 5309 0 G 6.0												
		Y 321-696-206 LAB 1F R 8:00-12:50P LS 5309 0 G 6.0												
167	PHYSIO OF NUTRITION	N	321-702-200	LEC	1		TR	12:30- 1:45P	LS 2147	HEBER, D.	200	14	G	4.0
		RESTRICT: PHYSIOLOGICAL SCIENCE MAJORS & SENIORS AND ABOVE												
For Physiological Science M180B, there will be two exams on the following evenings from 5 to 7 p.m.: Monday, January 31, and Monday, February 21, 2000.														
M180B	MOLEC&DVLP NEUROSCI	Y	-----	LEC	1		TR	2:00- 3:50P	FRANZ 1260	PAYNE, G.S.	25	15		5.0
		SAME AS : MCD BIO M175B, NEUROSC M101B, PSYCH M117B												
		RESTRICT: PHYSIOLOGICAL SCIENCE MAJORS												
		321-784-201 DIS 1A F 8:00- 9:20A GEOLOGY 6704 5 0.0												
		321-784-202 DIS 1B F 9:30-10:50A GEOLOGY 6704 5 0.0												
		321-784-203 DIS 1C F 11:00-12:20P GEOLOGY 6704 5 0.0												
		321-784-204 DIS 1D F 12:30- 1:50P GEOLOGY 6704 5 0.0												
		321-784-205 DIS 1E F 2:00- 3:20P GEOLOGY 6704 5 0.0												
		321-784-206 DIS 1F F 3:30- 4:50P GEOLOGY 4645 0 0.0												
For Physiological Science M181, there will be an evening midterm on Wednesday, February 9, 2000, from 5 to 7 p.m.														
M181	BIOL BASES-DISORDRS	Y	321-790-200	LEC	1		MW	2:00- 3:50P	LS 2147	LEVINE, M.S.	50	07		4.0
		SAME AS : MCD BIO M191, NEUROSC M130, PSYCH M117J, PSYCTRY M191												
192	INTRACELL CALCIUM	Y	321-846-200	LEC	1		F	2:00- 4:50P	WGYOUNG 2018	FARAHBAKSH, N.A.	25	20	G	4.0
195A	SCNTFC RSRCHÐICS	Y	321-858-200	LEC	1		M	2:00- 3:50P	GEOLOGY 6704	FARAHBAKSH, N.A.	20	30	PN	2.0
		RESTRICT: INSTRUCTOR CONSENT												
M213	INTEGRTV PHYSIOLOGY	N	721-078-200	LEC	1		TBA			EDGERTON, V.R.	8	30	G	6.0
		SAME AS : PHYSIOL M213												
		RESTRICT: GRADUATE STUDENTS												
C245	NEURL MCHNSMS-MVMNT	N	721-270-200	LEC	1		MW	10:00-11:50A	GEOLOGY 6704	CHANDLER, S.H.	10	03	G	5.0
		RESTRICT: GRADUATE STUDENTS												
M290	SEM-COMPAR PHYSIOL	N	721-541-200	SEM	1		TBA		LS	NARINS, P.M.	5	20		2.0
		SAME AS : OBEE M290												
		RESTRICT: GRADUATE STUDENTS												

132 / PHYSIOLOGY

Winter 2000 Class Listings

CATALOG NUMBER	COURSE TITLE	ENF REQ	IM ID NUMBER	CLS TYP	SEC	FEE	DAYS	TIME	BUILDING/ ROOM	INSTRUCTOR	ENRL CAP	XC	CR TP	UNITS
291A	CARDIOVSC FNCT&ADPT	N	721-546-200	SEM 1			T	4:00- 5:50P	FRANZ 1354	HABERLAND-NOCE, M.	10	15	G	2.0- 4.0
			RESTRICT: GRADUATE STUDENTS											
M295B	CELLULAR NEUROSCI	N	721-571-200	SEM 1			T	2:00- 4:50P	LS 3823	FAIN, G.L.	10	30	G	2.0- 4.0
			SAME AS : NEUROSC M266B											
			RESTRICT: GRADUATE STUDENTS											
297	MUSCLE CELL BIOLOGY	N	721-583-200	SEM 1			TBA		LS	TIDBALL, J.G.	10	20	G	2.0- 4.0
			RESTRICT: GRADUATE STUDENTS											
PHYSIOLOGY														
Physiology 201A is a semester course which meets on the School of Medicine calendar.														
201A	ORGAN SYSTM PHYSIOL	N	-----	LEC 1			MTWR	11:00-11:50A	HLTHSCI 73105A	TORMEY, J.M.	20	30	T1	6.0
			RESTRICT: INSTRUCTOR CONSENT											
Labs will meet Tuesday, Wednesday, and Thursday on an irregular basis. Group assignments will be made.														
M204	CELL&MOL DEV NROBIO	N	720-019-201	LAB 1A			TWR	1:00- 3:50P	HLTHSCI	TORMEY, J.M.	10			0.0
			720-033-200	LEC 1			MW	1:00- 1:50P	BOTANY 325	HARTENSTEIN, V.	20	06		4.0
							F	1:00- 2:50P	BOTANY 325					
			SAME AS : NEURBIO M204, NEUROSC M204, PSYCTRY M204											
			RESTRICT: GRADUATE STUDENTS											
M209A	MOLECULAR CELL BIOL	N	720-062-200	LEC 1			MWF	10:00-11:50A	HLTHSCI	BOK, P.D.	20	30	G	6.0
			SAME AS : MCD BIO CM220, NEURBIO M209A											
			RESTRICT: GRADUATE STUDENTS											
M213	INTEGRTV PHYSIOLOGY	N	720-096-200	LEC 1			TBA			EDGERTON, V.R.	8	30	G	6.0
			SAME AS : PHY SCI M213											
			RESTRICT: GRADUATE STUDENTS											
220	MTHD-CLL PHYSIOLOGY	N	720-128-200	LEC 1			TBA		HLTHSCI	BEZANILLA, F.J.	20	30		6.0
POLICY STUDIES														
10A	INTRO-PUBLIC POLICY	N	323-030-200	LEC 1			MW	10:00-11:20A	PUB POL 2355	ZEGART, A.B.	50	03	G	4.0
10B	CALIFORNIA PLCY ISS	Y	323-032-200	LEC 1			R	2:00- 4:50P	PUB POL 2355	DUKAKIS, M.S.	0	30	G	4.0
			RESTRICT: INSTRUCTOR CONSENT											
102	RTNL PLCY&IRTNL PPL	N	323-313-200	LEC 1			MWF	11:30-12:20P	PUB POL 2355	KLEIMAN, M.A.	40	04	G	4.0
103	ETHCS&MRLTY&PUB LIF	N	323-318-200	LEC 1			W	3:00- 5:50P	PUB POL 1234	PLATE, T.	69	30	G	4.0
CM110	INFORMTN SUPERHGHVY	N	323-360-200	LEC 1			TBA			LAU, T.	10	20	G	4.0
			SAME AS : COM STD M155											
C112	CONTRVSY-EDUC POLCY	N	323-372-200	LEC 1			M	9:30-12:20P	PUB POL 4320B	PHILLIPS, M.	10	01	G	4.0
190	TOPCS-PUBLIC POLICY	N	323-840-200	DIS 1			W	2:00- 4:50P	PUB POL 1284	SHINN, D.	15	09		4.0
			Policy Studies 190: How U.S. Policy Is Made in Conflict or Crisis Situations: Case Studies of Somalia, Ethiopia/Eritrea, Sudan, Rwanda, Angola, and Sierra Leone											
			323-840-201	DIS 2			TR	10:00-11:20A	PUB POL 3343C	KLEIMAN, M.A.	10	13		4.0
			Policy Studies 190, discussion 2: Crime Control Policy											
			323-840-202	DIS 3			M	2:00- 4:50P	PUB POL 2343	ZEGART, A.B.	15	08		4.0
			Policy Studies 190, discussion 3: Crisis Decision Making in U.S. Foreign Policy											
204	MICROECON THEORY 2	Y	723-025-200	LEC 1			MW	10:00-11:20A	PUB POL 2242	GROGGER, J.T.	45	03	G	4.0
			RESTRICT: POLICY STUDIES GRADUATE STUDENTS											
205	BURCRCY-PUBLIC MGMT	N	723-030-201	LEC 1			W	3:30- 6:30P	PUB POL 1337	DUKAKIS, M.S.	35	09	G	4.0
			RESTRICT: POLICY STUDIES GRADUATE STUDENTS											
207	POLITICAL ECONOMY	N	723-042-200	LEC 1			W	10:00-12:50P	PUB POL 2343	JACOBY, S.M.	35	02	G	4.0
			RESTRICT: POLICY STUDIES GRADUATE STUDENTS											
208	MTHDS-POLCY ANLYS 2	Y	723-048-200	LEC 1			MW	8:30- 9:50A	PUB POL 2238	HOTZ, V.J.	45	30	G	4.0
							W	3:30- 5:30P	PUB POL 2242					
			RESTRICT: POLICY STUDIES GRADUATE STUDENTS											
M213	MENTAL HEALTH PLCY	N	723-078-200	LEC 1			T	2:00- 4:50P	PUB POL 2278	AGBAYANI-SIEWERT,P	5	30		4.0
			SAME AS : SOC WEL M290K											
M215	HEALTH POLICY	N	723-090-200	LEC 1			T	2:00- 4:50P	DODD 154	THE STAFF	5	30		4.0
			SAME AS : SOC WEL M290M											
			RESTRICT: POLICY STUDIES GRADUATE STUDENTS											
M220	LAND USE&URBAN FORM	N	723-121-200	LEC 1			MW	2:00- 3:20P	PUB POL 1337	TAYLOR, B.D.	5	07	G	4.0
			SAME AS : URB PLN M254											
M224A	GEOG INFO SYSTEMS	N	723-145-200	LEC 1			MW	2:00- 3:20P	PUB POL 1015A	ESTRADA, L.F.	5	07	G	4.0
			SAME AS : URB PLN M206A											
C225	CONTRVSY-EDUC POLCY	N	723-150-200	LEC 1			M	9:30-12:20P	PUB POL 4320B	PHILLIPS, M.	10	01	G	4.0
M232	LABOR RELATIONS	N	723-148-200	LEC 1			T	6:00- 8:50P	CORNELL D313	MITCHELL, D.J.	5	22		4.0
234	LABR MRKT&SOCL PLCY	N	723-156-200	LEC 1			MW	1:00- 2:20P	PUB POL 2355	GROGGER, J.T.	20	30		4.0
			RESTRICT: POLICY STUDIES GRADUATE STUDENTS											
M240	REGNL ECON DVLPMNT 1	N	723-181-200	LEC 1			R	2:00- 5:50P	PUB POL 2238	STORPER, M.C.	5	30	G	4.0
			SAME AS : URB PLN M236A											
			RESTRICT: POLICY STUDIES GRADUATE STUDENTS											
M267	MEDICARE REFORM	N	723-402-200	LEC 1			W	1:00- 3:50P	PUB POL 1343	PETERSON, M.A.	25	06	G	4.0
			SAME AS : HLT SER M252											
M268	MICECNM THR-HL SECT	N	-----	LEC 1			TR	10:00-11:50A	HLTHSCI 51279		10	13	G	4.0
			SAME AS : HLT SER M236											
			723-408-201	DIS 1A			T	3:00- 3:50P	HLTHSCI 41268		5			0.0
			723-408-202	DIS 1B			T	4:00- 4:50P	HLTHSCI 41268		5			0.0
269	HLT CARE PLCY&FINAN	N	723-260-200	SEM 1			TR	11:00-12:20P	PUB POL 4357B	LEIBOWITZ, A.	20	13	G	4.0
C270	INFORMTN SUPERHGHVY	N	723-420-200	LEC 1			TBA			LAU, T.	5	20	G	4.0
280	SCI&TECH&INDUS PLCY	N	723-480-200	LEC 1			M	6:00- 8:50P	ENTRPNR C303	DARBY, M.R.	5	21	G	4.0
			RESTRICT: POLICY STUDIES GRADUATE STUDENTS											
290	TOPCS-PUBLIC POLICY	N	723-540-200	DIS 1			TR	10:00-11:20A	PUB POL 3343C	KLEIMAN, M.A.	10	30	G	4.0
			RESTRICT: POLICY STUDIES GRADUATE STUDENTS											
			Policy Studies 290, discussion 1: Crime Control Policy											
			723-540-202	DIS 2			MWF	11:30-12:20P	PUB POL 2355	KLEIMAN, M.A.	20	30	G	4.0
			Policy Studies 290, discussion 2: Rational Policies, Irrational Policies											
			723-540-203	DIS 3			M	2:00- 4:50P	PUB POL 2343	ZEGART, A.B.	15	08	G	4.0
			Policy Studies 290, discussion 3: Crisis Decision Making in U.S. Foreign Policy											
298B	APPLIED POLICY ANLY	N	723-589-200	SEM 1				UNSCHE		THE STAFF	0	20	G	4.0
			723-589-201	SEM 2				UNSCHE		THE STAFF	0	20	G	4.0
			723-589-202	SEM 3				UNSCHE		THE STAFF	0	20	G	4.0
			723-589-203	SEM 4				UNSCHE		THE STAFF	0	20	G	4.0

Check <http://www.registrar.ucla.edu/schedule> for daily updates

CATALOG NUMBER	COURSE TITLE	ENF REQ	IM ID NUMBER	CLS TYP	SEC	FEE	DAYS	TIME	BUILDING/ ROOM	INSTRUCTOR	ENRL CAP	XC	CR TP	UNITS
			324-852-203	SEM 3			TBA				15	30	T1	4.0
			RESTRICT: INSTRUCTOR CONSENT											
			324-852-204	SEM 4			TBA				15	30	T1	4.0
			RESTRICT: INSTRUCTOR CONSENT											
			324-852-205	SEM 5			TBA				15	30	T1	4.0
			RESTRICT: INSTRUCTOR CONSENT											
			324-852-206	SEM 6			TBA				15	30	T1	4.0
			RESTRICT: INSTRUCTOR CONSENT											
			324-852-207	SEM 7			TBA				15	30	T1	4.0
			RESTRICT: INSTRUCTOR CONSENT											
			324-852-208	SEM 8			TBA				15	30	T1	4.0
			RESTRICT: INSTRUCTOR CONSENT											
			324-852-209	SEM 9			TBA				15	30	T1	4.0
			RESTRICT: INSTRUCTOR CONSENT											
			324-852-210	SEM 10			TBA				15	30	T1	4.0
			RESTRICT: INSTRUCTOR CONSENT											
			324-852-211	SEM 11			TBA				15	30	T1	4.0
			RESTRICT: INSTRUCTOR CONSENT											
			324-852-212	SEM 12			TBA				15	30	T1	4.0
			RESTRICT: INSTRUCTOR CONSENT											
C197B	INTERNATNAL RELATNS	N	324-867-210	SEM 1			R	12:30- 3:20P	BUNCHE 4280	KOREMENOS, B.	15	16		4.0
	Political Science C197B, seminar 1: International Cooperation													
			324-867-202	SEM 2			W	2:00- 4:50P	PUB POL 1284	SHINN, D.	15	09		4.0
	Political Science C197B, seminar 2: How U.S. Policy Is Made in Conflict or Crisis Situations: Case Studies of Somalia, Ethiopia/Eritrea, Sudan, Rwanda, Angola, and Sierra Leone													
C197D	COMPARATIV GOVRNMNT	N	324-875-200	SEM 1			T	6:00- 8:50P	BUNCHE 4280	BAUM, R.D.	15	22		4.0
	Political Science C197D, seminar 1: Political Economy of Reform in China													
			324-875-220	SEM 2			W	2:00- 4:50P	BUNCHE 3143	VASAVAKUL, T.	20	09		4.0
	Political Science C197D, seminar 2: Politics of Modern Vietnam													
200D	QUANT METHODS-PLTCS	N	724-011-200	SEM 1			TR	2:00- 3:15P	BUNCHE A152	LONDREGAN, J.B.	15	15	G	4.0
	RESTRICT: GRADUATE STUDENTS													
201A	FORMAL POLITCL ANLY	N	724-005-200	SEM 1			W	2:00- 4:50P	BUNCHE A152	SCHWARTZ, T.	15	09		4.0
	RESTRICT: POLITICAL SCIENCE GRADUATE STUDENTS													
202	MATH FOR POLI SCI	N	724-012-200	LEC 1			F	9:00-11:50A	BUNCHE 4269	BAWN, K.	20	03		4.0
	RESTRICT: POLITICAL SCIENCE GRADUATE STUDENTS													
C217	SEL TEXTS POL THRY	N	724-095-200	DIS 1			W	2:00- 4:50P	BUNCHE 3288	MCCLURE, K.M.	15	09		4.0
	Political Science C217: Subject of Rights: Britain, 1789-1848													
219	WRKSHP-POLITCL THRY	N	724-115-200	DIS 1			T	1:00- 3:50P	BUNCHE 3288	PATEMAN, C.	15	15		4.0
	Political Science 219: Democratic Theory													
220	INTRNTL RLATNS THRY	N	724-118-200	DIS 1			W	2:00- 4:50P	BUNCHE 1265	STEIN, A.A.	25	09		4.0
	RESTRICT: GRADUATE STUDENTS													
233B	PLTCL ECON WORKSHOP	N	724-223-200	DIS 1			F	2:00- 4:50P	BUNCHE 4269	KOREMENOS, B.	15	30	T2	4.0
	RESTRICT: GRADUATE STUDENTS													
C239	INTERNTNL RELATIONS	N	724-256-200	DIS 1			W	1:00- 3:50P	BUNCHE 4280	KOREMENOS, B.	15	06		4.0
	Political Science C239, discussion 1: International Organization Theory													
			724-256-220	DIS 2			T	9:00-11:50A	BUNCHE 4280	ROSECRANCE, R.N.	15	11		4.0
	RESTRICT: GRADUATE STUDENTS													
	Political Science C239, discussion 2: Economics and Security													
C241	AFRICAN POLITCS	N	724-265-200	SEM 1			W	9:00-11:50A	BUNCHE 3288	POSNER, D.N.	15	02		4.0
	RESTRICT: GRADUATE STUDENTS													
	Political Science C241: African Politics Field Seminar													
C242	CHINA&E ASIAN PLTCS	N	724-271-200	SEM 1			T	6:00- 8:50P	BUNCHE 4280	BAUM, R.D.	15	22		4.0
	RESTRICT: GRADUATE STUDENTS													
	Political Science C242: Political Economy of Reform in China													
247A	SOVIET&RUSSN POLTCS	N	724-289-200	SEM 1			R	1:00- 3:50P	BUNCHE 3288	ANDERSON, R.D.	15	16		4.0
	RESTRICT: GRADUATE STUDENTS													
	Political Science 247A: Democracy													
C248	SOUTH ASIAN POLITCS	N	724-293-200	DIS 1			W	2:00- 4:50P	BUNCHE 3143	VASAVAKUL	0	09		4.0
	Political Science C248: Politics of Modern Vietnam													
259	SEL TOPC-COMPAR POL	N	724-365-200	DIS 1			T	2:00- 4:50P	BUNCHE 4280	ROGOWSKI, R.L.	15	15		4.0
	RESTRICT: GRADUATE STUDENTS													
	Political Science 259, discussion 1: Politics of the European Union													
260A	AM POL PARTIES&ELEC	N	724-372-200	DIS 1			M	1:00- 3:50P	BUNCHE 4280	ZALLER, J.R.	15	05		4.0
							M	6:00- 8:50P	PUB POL 2035H					
	RESTRICT: GRADUATE STUDENTS													
PSYCHIATRY AND BIOBEHAVIORAL SCIENCES														
98P	RECVRY FROM MADNESS	N	326-275-200	SEM 1			W	2:00- 4:50P	MP 300 3200	KOPELOWICZ, A.	16	09	G	4.0
98R	PSYCHIATRIC THOUGHT	N	326-277-200	SEM 1			T	8:00-10:50A	NPI&H 68236	SATTIN, A.	15	11	G	4.0
M180A	CONT PRB-MNTL RETRD	Y	326-780-200	LEC 1			TR	5:00- 7:50P	FRANZ A279	GALBRAITH, G.C.	5	20		4.0
	SAME AS : PSYCH M180A													
M181A	RSH PROB-MNTL RETRD	N	326-786-200	LAB 1			R	3:00- 4:50P	FRANZ A279	FLUHARTY, A.L.	5	30	T1	4.0
	SAME AS : PSYCH M181A													
	RESTRICT: INSTRUCTOR CONSENT													
185	URBAN STUDENT EDUC	N	326-674-200	LEC 1			TBA			THE STAFF	10	20		6.0
	For Psychiatry M191, there will be an evening midterm on Wednesday, February 9, 2000, from 5 to 7 p.m.													
M191	BIOL BASES-DISORDRS	Y	326-845-200	LEC 1			MW	2:00- 3:50P	LS 2147	LEVINE, M.S.	6	07		4.0
	SAME AS : MCD BIO M191, NEUROSC M130, PHY SCI M181, PSYCH M117J													
M192B	HLTH OUTREACH ISSUE	N	-----	DIS 1			TBA			KENNON, T.L.	5	30		2.0/ 4.0
	SAME AS : MED M190B													
	RESTRICT: INSTRUCTOR CONSENT													
			326-851-201	FLD 1A			TBA			KENNON, T.L.	5			0.0
M203	MOLECULAR NEUROBIOL	N	726-020-200	LEC 1			TR	9:30-10:45A	BOTANY 325	BOULTER, J.R.	10	30	G	4.0
	SAME AS : NEUROSC M203													
	RESTRICT: INSTRUCTOR CONSENT													

CATALOG NUMBER	COURSE TITLE	ENF REQ	IM ID NUMBER	CLS TYP	SEC	FEE	DAYS	TIME	BUILDING/ ROOM	INSTRUCTOR	ENRL CAP	XC	CR TP	UNITS
M204	CELL&MOL DEV NROBIO	N	726-025-200	LEC	1		MW	1:00- 1:50P F 1:00- 2:50P	BOTANY 325 BOTANY 325	HARTENSTEIN, V.	25	06		4.0
SAME AS : NEURBIO M204, NEUROSC M204, PHYSIOL M204														
RESTRICT: INSTRUCTOR CONSENT														
207B	HYPNOSIS SEMINAR	N	726-033-200	SEM	1		R	12:00- 1:50P	NPI&H C8872	STOLAR, D.S.	25	30	SU	2.0
208B	CLINICAL NEUROPSYCH	N	726-045-200	LEC	1		R	1:30- 2:50P	NPI&H		10	30	G	2.0
226B	CHLDHD PSYCHOPHTLGY	N	726-098-200	SEM	1		F	1:30- 2:50P	NPI&H 68236	SIGMAN, M.D.	25	30		2.0
RESTRICT: INSTRUCTOR CONSENT														
M231	HISPAN MNTL HLT ISS	N	726-136-200	SEM	1		R	10:00-11:50A	NPI&H	MORALES, A.	20	30	G	2.0
SAME AS : SOC WEL M203E														
RESTRICT: INSTRUCTOR CONSENT														
236B	PSYCH INTERN SEMINR	N	726-189-200	SEM	1		F	12:00- 1:50P	NPI&H	SENA, R.E.	25	30	SU	1.0
RESTRICT: INSTRUCTOR CONSENT														
243B	MENTAL RETARDATION	N	726-293-200	LEC	1		TBA			YASUDA, P.	25	30	SU	1.0
RESTRICT: INSTRUCTOR CONSENT														
M254	FAMLYS&SPECL CHLDRN	N	726-412-200	SEM	1		R	10:00-11:50A	MP 300	SAMMONS, C.	10	30	SU	2.0
SAME AS : SOC WEL M203D														
257B	COMMUNICTN DISORDRS	N	726-430-200	LEC	1		TBA			BALTAXE, C.A.	25	30		3.0
RESTRICT: INSTRUCTOR CONSENT														
259	ISS-VULNRBL POPLTNS	N	726-434-200	LEC	1		TBA		NPI&H	TYMCHUK, A.J.	10	30		3.0
RESTRICT: INSTRUCTOR CONSENT														
M266	ADVANCED MRI	N	726-476-200	LEC	1		TR	1:30- 2:50P	BRI	COHEN, M.S.	5	30	G	4.0
SAME AS : BMEDPHY M266, NEUROSC M267														
M272	PSYCHOLOGCAL ANTHRO	N	726-483-200	LEC	1		R	2:00- 4:50P	HERSHEY 1201	EDGERTON, R.B.	5	30		4.0
SAME AS : ANTHRO M234Q														
281	BHVRL THRPY-ED STNG	N	726-498-200	LAB	1		TBA		NPI&H	FORNESS, S.R.	25	30		4.0
RESTRICT: INSTRUCTOR CONSENT														
291	BEHAVIORAL BIO-RAGE	N	726-545-200	SEM	1		W	3:00- 5:50P	NPI&H	MCGUIRE, M.T.	10	30		4.0
295B	SEM-SUBSTANCE ABUSE	N	726-561-200	SEM	1		M	10:00-11:50A	OFF CAM	FIORENTINE, R.	25	01	SU	2.0
RESTRICT: INSTRUCTOR CONSENT														
402	JOURNAL CLUB	N	726-606-200	SEM	1		M	1:00- 2:50P	OFF CAM	FIORENTINE, R.	25	30	SU	1.0
RESTRICT: INSTRUCTOR CONSENT														
429	CHILD OUTPATIENT TM	N	726-665-200	DIS	1		TBA			YASUDA, P.	25	30	SU	1.0
RESTRICT: INSTRUCTOR CONSENT														
482	CHLD ANXTY&DEPRESSN	N	726-771-200	LAB	1		W	10:30-11:50P	MP 300	PIACENTINI, J.C.	10	30	G	3.0
RESTRICT: INSTRUCTOR CONSENT														

PSYCHOLOGY

All L&S undergraduate courses, except independent studies and other similar courses without webpages, are subject to the Instructional Enhancement Fee. See Course Materials Fees under "Miscellaneous Fees" in the "Registration" section.

10	INTRODUCTORY PSYCH	N	328-056-200	LEC	1		WF	1:00- 2:50P	FRANZ 1178	THE STAFF	300	06		4.0
			328-056-201	LEC	2		WF	8:00- 9:50A	FRANZ 1178	WOOLF, N.J.	300	01		4.0
15	INTRO PSYCHOBIOLOGY	N	328-081-200	LEC	1		MWF	11:00-11:50A	DICKSON 2160E	BEATTY, J.	300	04		4.0
100A	PSYCHOLOGICAL STATS	Y	-----	LEC	1		MTWF	1:00- 1:50P	WGYOUNG CS76	REISE, S.P.	200	06		4.0
RESTRICT: SOPHOMORES AND ABOVE & PREPSY,PRECOG,PREPSYBIO,LIN&PSY,AFRO														
			328-304-201	LAB	1A		M	2:00- 2:50P	FRANZ 3290		25			0.0
			328-304-202	LAB	1B		T	12:00-12:50P	FRANZ 3290		25			0.0
			328-304-203	LAB	1C		T	2:00- 2:50P	FRANZ 3290		25			0.0
			328-304-204	LAB	1D		W	12:00-12:50P	FRANZ 3290		25			0.0
			328-304-205	LAB	1E		W	2:00- 2:50P	FRANZ 3290		25			0.0
			328-304-206	LAB	1F		R	12:00-12:50P	FRANZ 3290		25			0.0
			328-304-207	LAB	1G		R	1:00- 1:50P	FRANZ 3290		25			0.0
			328-304-208	LAB	1H		F	12:00-12:50P	FRANZ 3290		25			0.0

IMPACTED COURSE for L&S students: Psychology 100B

The Psychology Department will cancel your enrollment in the class and from the wait list of Psychology 100B if you do not attend the first week of your ASSIGNED lab section.

100B	RESEARCH METH-PSYCH	Y	Y	-----	LEC	1	M	1:00- 2:50P	ROLFE 1200	FIRSTENBERG, I.	180	30		6.0
RESTRICT: SOPHOMORES AND ABOVE & PREPSY,PRECOG,PREPSYBIO,LIN&PSY,AFRO														
			Y	328-305-201	LAB	1A	TR	8:00- 9:50A	FRANZ 2527		12			0.0
			Y	328-305-202	LAB	1B	TR	10:00-11:50A	FRANZ 2527		12			0.0
			Y	328-305-203	LAB	1C	TR	12:00- 1:50P	FRANZ 2527		12			0.0
			Y	328-305-204	LAB	1D	TR	2:00- 3:50P	FRANZ 2527		12			0.0
			Y	328-305-205	LAB	1E	TR	4:00- 5:50P	FRANZ 2527		12			0.0
			Y	328-305-206	LAB	1F	WF	8:00- 9:50A	FRANZ 2527		12			0.0
			Y	328-305-207	LAB	1G	WF	10:00-11:50A	FRANZ 2527		12			0.0
			Y	328-305-208	LAB	1H	WF	12:00- 2:00P	FRANZ 2527		12			0.0
			Y	328-305-209	LAB	1I	WF	2:00- 3:50P	FRANZ 2527		12			0.0
			Y	328-305-210	LAB	1J	WF	4:00- 5:50P	FRANZ 2527		12			0.0
			Y	328-305-211	LAB	1K	TR	9:00-11:00A	FRANZ 1354		12			0.0
			Y	328-305-212	LAB	1L	TR	11:00- 1:00P	FRANZ 1354		12			0.0
			Y	328-305-213	LAB	1M	TR	1:00- 2:50P	FRANZ 1354		12			0.0
			Y	328-305-214	LAB	1N	WF	9:00-11:00A	FRANZ 1354		12			0.0
			Y	328-305-215	LAB	1O	WF	11:00-12:50P	FRANZ 1354		12			0.0
M107	ASIA AMRC&MNTL HLTH	N	328-327-200	LEC	1		TR	12:30- 1:45P	WGYOUNG CS24	YEE-BRADBURY, C.M.	100	30		4.0
SAME AS : ASIA AM M117														

IMPACTED COURSE for L&S students: Psychology 110

For the first enrollment pass, Psych 110 is limited to Jr/Sr departmental pre-majors and majors. Other juniors and seniors may enroll on the second pass, space permitting.

110	FUND OF LEARNING	Y	Y	-----	LEC	1	TR	8:00- 9:15A	FRANZ 1178	MINOR, T.R.	300	11		4.0
RESTRICT: JUNIORS AND ABOVE & PRE-PSY,PSY,PSYCHBIO,COG SCI,LING&PS														
			Y	328-336-201	DIS	1A	M	1:00- 1:50P	FRANZ A279		25			0.0
			Y	328-336-202	DIS	1B	M	2:00- 2:50P	FRANZ A279		25			0.0
			Y	328-336-203	DIS	1C	T	10:00-10:50A	FRANZ 1571		25			0.0
			Y	328-336-204	DIS	1D	T	11:00-11:50A	FRANZ 1571		25			0.0
			Y	328-336-205	DIS	1E	W	1:00- 1:50P	FRANZ 3435		25			0.0
			Y	328-336-206	DIS	1F	W	2:00- 2:50P	FRANZ 3435		25			0.0
			Y	328-336-207	DIS	1G	R	10:00-10:50A	FRANZ 1571		25			0.0
			Y	328-336-208	DIS	1H	R	11:00-11:50A	FRANZ 1571		25			0.0
			Y	328-336-209	DIS	1I	R	1:00- 1:50P	FRANZ A279		25			0.0
			Y	328-336-210	DIS	1J	R	2:00- 2:50P	FRANZ A279		25			0.0

Winter 2000 Class Listings

PSYCHOLOGY / 137

CATALOG NUMBER	COURSE TITLE	ENF REQ	IM ID NUMBER	CLS TYP	SEC	FEE	DAYS	TIME	BUILDING/ ROOM	INSTRUCTOR	ENRL CAP	XC	CR TP	UNITS		
112B	PSYBIO-FEAR&ANXIETY	Y	328-336-211	DIS	1K		F	8:00- 8:50A	FRANZ A279		25			0.0		
		Y	328-336-212	DIS	1L		F	9:00- 9:50A	FRANZ A279		25			0.0		
		Y	328-346-200	LEC	1		TR	9:30-10:45A	KINSEY 169	FANSELOW, M.	120	12		4.0		
RESTRICT: JUNIORS AND ABOVE IMPACTED COURSE for L&S students: Psychology 115 For the first enrollment pass, Psych 115 is limited to Jr/Sr departmental pre-majors and majors. Other juniors and seniors may enroll on the second pass, space permitting.																
115	BEHAVIORAL NEUROSCI	Y	Y	-----	LEC	1		TR	11:00-12:15P	FRANZ 1178	BUTCHER, L.L.	300	13		4.0	
		RESTRICT: JUNIORS AND ABOVE & PRE-PSY,PSY,PSYCHBIO,COG SCI,LING&PS														
		Y	328-350-201	DIS	1A		M	10:00-10:50A	FRANZ A279		25			0.0		
		Y	328-350-202	DIS	1B		M	11:00-11:50A	FRANZ A279		25			0.0		
		Y	328-350-203	DIS	1C		M	1:00- 1:50P	FRANZ 1571		25			0.0		
		Y	328-350-204	DIS	1D		M	2:00- 2:50P	FRANZ 1571		25			0.0		
		Y	328-350-205	DIS	1E		W	11:00-11:50A	FRANZ 1571		25			0.0		
		Y	328-350-206	DIS	1F		W	12:00-12:50P	FRANZ 1571		25			0.0		
		Y	328-350-207	DIS	1G		R	9:00- 9:50A	FRANZ 3435		25			0.0		
		Y	328-350-208	DIS	1H		R	10:00-10:50A	FRANZ 3435		25			0.0		
		Y	328-350-209	DIS	1I		R	12:00-12:50P	FRANZ 3435		25			0.0		
		Y	328-350-210	DIS	1J		R	1:00- 1:50P	FRANZ 3435		25			0.0		
		Y	328-350-211	DIS	1K		F	8:00- 8:50A	FRANZ 3435		25			0.0		
		Y	328-350-212	DIS	1L		F	9:00- 9:50A	FRANZ 3435		25			0.0		
For Psychology M117B, there will be two exams on the following evenings from 5 to 7 p.m.: Monday, January 31, and Monday, February 21, 2000.																
M117B	MOLEC&DVLP NEUROSCI	Y	-----	LEC	1		TR	2:00- 3:50P	FRANZ 1260	PAYNE, G.S.	10	15		5.0		
		SAME AS : MCD BIO M175B, NEUROSC M101B, PHY SCI M180B														
		Y	328-330-201	DIS	1A		F	8:00- 9:20A	GEOLOGY 6704		2			0.0		
		Y	328-330-202	DIS	1B		F	9:30-10:50A	GEOLOGY 6704		2			0.0		
		Y	328-330-203	DIS	1C		F	11:00-12:20P	GEOLOGY 6704		2			0.0		
		Y	328-330-204	DIS	1D		F	12:30- 1:50P	GEOLOGY 6704		2			0.0		
		Y	328-330-205	DIS	1E		F	2:00- 3:20P	GEOLOGY 6704		2			0.0		
Y	328-330-206	DIS	1F		F	3:30- 4:50P	GEOLOGY 4645		0			0.0				
For Psychology M117J, there will be an evening midterm on Wednesday, February 9, 2000, from 5 to 7 p.m.																
M117J	BIOL BASES-DISORDRS	Y	328-335-200	LEC	1		MW	2:00- 3:50P	LS 2147		25	07		4.0		
		SAME AS : MCD BIO M191, NEUROSC M130, PHY SCI M181, PSYCTRY M191														
For the first telephone pass, Psych 118 is limited to psychobiology, neuroscience, and psychology majors. Pre-psychobiology majors may enroll on the second pass, space permitting.																
118	COMPARTV PSYCHOBIO	N	328-360-200	LEC	1		MWF	1:00- 1:50P	WG YOUNG 2200	ROVERUD, R.C.	75	06		4.0		
		RESTRICT: JUNIORS AND ABOVE & PSYCHOBIOLOGY MAJORS														
For the first enrollment pass, Psych 119E, 119J, and 119M are restricted to Psychobiology, Psychology, and Neuroscience Majors. Pre-Psychobiology majors may enroll on the second pass, space permitting.																
119E	STRESS&BODILY DSEAS	N	328-376-200	LEC	1		TR	9:30-10:45A	MS 5225	GRIJALVA, C.V.	25	12		4.0		
		RESTRICT: JUNIORS AND ABOVE & PSYCHOBIO, NEUROSCIENCE, PSYCHOLOGY														
119J	ETHOLGY-BEHVR&LRNNG	N	328-428-200	LEC	1		TR	2:00- 3:50P	FRANZ 1571	SOLTYSIK, S.S.	25	15		4.0		
		RESTRICT: JUNIORS AND ABOVE & PSYCHOBIO, NEUROSCIENCE, PSYCHOLOGY														
119M	PHYSLGY PSYCH-LRNNG	N	328-383-200	LEC	1		MW	3:00- 4:50P	FRANZ A279	KRASNE, F.	40	08		4.0		
		RESTRICT: JUNIORS AND ABOVE & PSYCHOBIO, NEUROSCIENCE, PSYCHOLOGY														
For the first enrollment pass, Psych M119N is restricted to pre-psychobiology and psychobiology majors. Psychology and cognitive science majors may enroll on the second pass, space permitting.																
M119N	THE VISUAL SYSTEM	Y	328-379-200	LEC	1		MW	2:00- 3:50P	GEOLOGY 4660	SCHEIN, S.	50	07		4.0		
		SAME AS : NEUROSC M119N														
		RESTRICT: JUNIORS AND ABOVE & PRE-PSYCHOBIO, PSYCHOBIO														
IMPACTED COURSE for L&S students: Psychology 120																
For the first enrollment pass, Psych 120 is limited to junior and senior departmental pre-majors and majors. Other juniors and seniors may enroll on the second pass, space permitting.																
120	COGNITIVE PSYCH	N	Y	-----	LEC	1		TR	2:00- 3:15P	FRANZ 1178	HUMMEL, J.E.	300	15		4.0	
		RESTRICT: JUNIORS AND ABOVE & PRE-PSY,PSY,PSYCHBIO,COG SCI,LING&PS														
		Y	328-384-201	DIS	1A		M	9:00- 9:50A	FRANZ 1571		25			0.0		
		Y	328-384-202	DIS	1B		M	10:00-10:50A	FRANZ 1571		25			0.0		
		Y	328-384-203	DIS	1C		T	8:00- 8:50A	FRANZ 1571		25			0.0		
		Y	328-384-204	DIS	1D		T	9:00- 9:50A	FRANZ 1571		25			0.0		
		Y	328-384-205	DIS	1E		T	12:00-12:50P	FRANZ 1571		25			0.0		
		Y	328-384-206	DIS	1F		T	1:00- 1:50P	FRANZ 1571		25			0.0		
		Y	328-384-207	DIS	1G		W	9:00- 9:50A	FRANZ A279		25			0.0		
		Y	328-384-208	DIS	1H		W	10:00-10:50A	FRANZ A279		25			0.0		
		Y	328-384-209	DIS	1I		W	3:00- 3:50P	FRANZ 1571		25			0.0		
		Y	328-384-210	DIS	1J		W	4:00- 4:50P	FRANZ 1571		25			0.0		
		Y	328-384-211	DIS	1K		R	12:00-12:50P	FRANZ 1571		25			0.0		
		Y	328-384-212	DIS	1L		R	1:00- 1:50P	FRANZ 1571		25			0.0		
		121	LAB-COGNITIVE PSYCH	Y	328-397-200	LAB	1		TR	9:00-10:50P	FRANZ A258	BJORK, R.A.	20	12		4.0
RESTRICT: JUNIORS AND ABOVE & PSYCH,PSYCHOBIO,COG SCI,LING&PSYCH																
124A	SENSATION&PERCEPTN	Y	328-394-200	LEC	1		TR	2:00- 3:15P	FRANZ 3534	THOMAS, J.P.	40	15		4.0		
		RESTRICT: JUNIORS AND ABOVE														
127	ABNORMAL PSYCHOLOGY	Y	328-408-200	LEC	1		TR	11:00-12:15P	PERLOFF 1102	BAKER, B.L.	150	13		4.0		
		Y	328-408-201	LEC	2		TR	2:00- 3:15P	MS 4000A	HAMMEN, C.L.	200	15		4.0		
129D	PERSONALITY	N	328-423-200	LEC	1		MWF	9:00- 9:50A	BUNCHE 1209B	REISE, S.P.	150	02		4.0		
		RESTRICT: JUNIORS AND ABOVE														
129F	CHILDHD&ADOLESCENCE	Y	328-425-200	LEC	1		W	2:00- 4:50P	BOELTER 3400	WEISZ, J.	150	09		4.0		
		RESTRICT: JUNIORS AND ABOVE														
131	RSRCH-DVLP MNT PSYCH	Y	328-431-200	LAB	1		TR	9:30-11:20A	FRANZ 2288	GELMAN, R.	25	12	G	4.0		
		RESTRICT: JUNIORS AND ABOVE & PSYCH, PSYCHOBIOLOGY, COGNITIVE SCI														
132	LEARNG DISABILITIES	N	328-434-200	LEC	1		TR	9:30-10:45A	WG YOUNG CS76	ADELMAN, H.S.	200	12		4.0		
		RESTRICT: JUNIORS AND ABOVE														
133G	CULTURE&HUMAN DEVL	Y	328-468-200	LEC	1		TR	11:00-12:15P	BOELTER 3400	LUCARIELLO, J.M.	150	13		4.0		
		RESTRICT: JUNIORS AND ABOVE														
133Y	ADV APPLD DEV PSYCH	Y	328-444-200	LEC	1		MW	3:00- 4:30P	FRANZ 2288	TSAO, C.J.	10	30	PN	4.0		
		RESTRICT: INSTRUCTOR CONSENT														
IMPACTED COURSE for L&S students: Psychology 135																
For the first enrollment pass, Psych 135 is limited to Jr/Sr departmental pre-majors and majors. Other juniors and seniors may enroll on the second pass, space permitting.																
135	SOCIAL PSYCHOLOGY	Y	Y	-----	LEC	1		TR	9:30-10:45A	FRANZ 1178	LIEBERMAN, M.D.	300	12		4.0	
		RESTRICT: JUNIORS AND ABOVE & PRE-PSY,PSY,PSYCHBIO,COG SCI,LING&PS														
		Y	328-466-201	DIS	1A		M	11:00-11:50A	FRANZ 1571		25			0.0		
Y	328-466-202	DIS	1B		M	12:00-12:50P	FRANZ 1571		25			0.0				

CATALOG NUMBER	COURSE TITLE	ENF REQ	IM ID NUMBER	CLS TYP	SEC	FEE	DAYS	TIME	BUILDING/ ROOM	INSTRUCTOR	ENRL CAP	XC	CR TP	UNITS
		Y	328-466-203	DIS	1C		T	11:00-11:50A	FRANZ 3435		25			0.0
		Y	328-466-204	DIS	1D		T	12:00-12:50P	FRANZ 3435		25			0.0
		Y	328-466-205	DIS	1E		T	3:00- 3:50P	FRANZ 3435		25			0.0
		Y	328-466-206	DIS	1F		T	4:00- 4:50P	FRANZ 3435		25			0.0
		Y	328-466-207	DIS	1G		W	8:00- 8:50A	FRANZ 1571		25			0.0
		Y	328-466-208	DIS	1H		W	9:00- 9:50A	FRANZ 1571		25			0.0
		Y	328-466-209	DIS	1I		W	11:00-11:50A	FRANZ 3435		25			0.0
		Y	328-466-210	DIS	1J		W	12:00-12:50P	FRANZ 3435		25			0.0
		Y	328-466-211	DIS	1K		R	2:00- 2:50P	FRANZ 3435		25			0.0
		Y	328-466-212	DIS	1L		R	3:00- 3:50P	FRANZ 3435		25			0.0
Psych 136A will have an honors component which will meet an additional two hours per week on Wednesdays and Fridays from 2-2:50 p.m. in Franz 2268. Interested students should attend Wednesday, January 12, to find out about PTE numbers.														
136A	SOCIAL PSYCH LAB	Y	328-475-200	LAB	1		WF	12:00- 2:20P	FRANZ A279	COLLINS, B.E.	25	05		4.0
				RESTRICT: JUNIORS AND ABOVE & PSYCH, PSYCHOBIOLOGY, COGNITIVE SCI										
			328-475-201	LAB	2		TR	10:00-12:20P	FRANZ A279	TAYLOR, S.E.	25	13		4.0
				RESTRICT: JUNIORS AND ABOVE & PSYCH, PSYCHOBIOLOGY, COGNITIVE SCI										
137I	INTPRS INFL&SCL PWR	N	328-506-200	LEC	1		TR	9:30-10:45A	FRANZ 3534	RAVEN, B.H.	30	12		4.0
				RESTRICT: JUNIORS AND ABOVE										
142H	ADV STAT METH-PSYCH	Y	-----	LEC	1		MW	1:00- 2:50P	FRANZ 3534	SIDANIUS, J.	20	06		4.0
				RESTRICT: DEPARTMENT CONSENT										
			328-518-201	LAB	1A		F	1:00- 2:50P	FRANZ		20			0.0
Psychology M165 will have an honors component which will meet an additional hour on Tuesdays from 1-1:50 p.m. in Franz 5461. Interested students should attend Tuesday, January 11, at 1 p.m. in order to receive a PTE number.														
M165	PSYCH OF GENDER	N	328-593-200	LEC	1		TR	2:00- 3:15P	WG YOUNG CS76	PEPLAU, L.A.	110	15		4.0
				SAME AS : WOM STD M165										
				RESTRICT: JUNIORS AND ABOVE										
For Psychology 170B, students work with autistic children at UCLA and in the community.														
170B	FLDWK-BEHAV MODIFCT	N	328-610-200	FLD	1		M	3:00- 4:50P	GEOLOGY 4645	DEMING, J.E.	30	30		4.0
				RESTRICT: INSTRUCTOR CONSENT										
170C	ADV FLDWRK-BHVR MOD	N	328-611-200	FLD	1		M	4:00- 5:50P	FRANZ 5552	DEMING, J.E.	20	30		4.0
				RESTRICT: INSTRUCTOR CONSENT										
For Psychology 171A, students work with autistic children at UCLA and in the community.														
171A	ADV FLDWRK-BHVR MOD	N	328-613-200	FLD	1		M	4:00- 5:50P	FRANZ 5552	DEMING, J.E.	20	30		4.0
				RESTRICT: INSTRUCTOR CONSENT										
171B	BEHAVRL INTERVENTNS	N	328-614-200	FLD	1		TBA			DEMING, J.E.	10	30		4.0
				RESTRICT: INSTRUCTOR CONSENT										
Psychology 174 requires research and practice of your personal communication. Lab demands are intense.														
Students interested in Psych 174 must be enrolled by Thursday of the first week of class. If you are on a wait list, you must obtain a PTE number (space permitting) from the TA by Thursday, after which they will NOT be issued.														
174	INTRPERS PROC ANALY	Y	-----	LEC	1		W	3:00- 4:50P	FRANZ 1260	GOODMAN, G.M.	99	09		4.0
				RESTRICT: JUNIORS AND ABOVE & PSYCH, PSYCHOBIOLOGY, COGNITIVE SCI										
			328-622-201	LAB	1A		F	8:30-10:50A	FRANZ 1571		9			0.0
			328-622-202	LAB	1B		F	9:00-11:20A	FRANZ 2268		9			0.0
			328-622-203	LAB	1C		F	9:30-11:50A	FRANZ 3621C		9			0.0
			328-622-204	LAB	1D		F	10:00-12:20P	KINSEY 94		9			0.0
			328-622-205	LAB	1E		F	10:30-12:50P	FRANZ 3435		9			0.0
			328-622-206	LAB	1F		F	11:00- 1:20P	FRANZ 1571		9			0.0
			328-622-207	LAB	1G		F	11:30- 1:50P	FRANZ 2268		9			0.0
			328-622-208	LAB	1H		F	12:00- 2:20P	FRANZ 3621C		9			0.0
			328-622-209	LAB	1I		F	12:30- 2:50P	HERSHEY 1628		9			0.0
			328-622-210	LAB	1J		F	1:00- 3:20P	FRANZ 3435		9			0.0
			328-622-211	LAB	1K		F	1:30- 3:50P	FRANZ 2227		9			0.0
178	HUMAN MOTIVATION	N	328-634-200	LEC	1		TR	2:00- 3:15P	WG YOUNG CS24	WEINER, B.	175	15		4.0
				RESTRICT: JUNIORS AND ABOVE										
Only students in the Developmental Disabilities Immersion Program concentration are eligible for Psych M180A.														
M180A	CONT PRB-MNTL RETRD	Y	328-640-200	LEC	1		TR	5:00- 7:50P	FRANZ A279	GALBRAITH, G.C.	25	20		4.0
				SAME AS : PSYCTRY M180A										
				RESTRICT: DEPARTMENT CONSENT										
Only students in the Developmental Disabilities Immersion Program Concentration are eligible for Psychology M181A.														
M181A	RSH PROB-MNTL RETRD	N	328-646-200	LAB	1		R	3:00- 4:50P	FRANZ A279	FLUHARTY, A.L.	25	30	T1	4.0
				SAME AS : PSYCTRY M181A										
				RESTRICT: DEPARTMENT CONSENT										
190B	HONORS COURSE	N	328-682-200	TUT	1		W	3:00- 4:30P	FRANZ 3534	BEATTY, J.	45	30		4.0
				RESTRICT: DEPARTMENT CONSENT										
Psych 197, lecture 1 is limited to Fernald Interns														
197	CURRNT ISSUES-PSYCH	N	328-779-200	LEC	1		TR	3:30- 4:45P	OFF CAM	BAKER, B.L.	15	30		4.0
				RESTRICT: DEPARTMENT CONSENT										
Psychology 197, lecture 1: Research Methods in Developmental Psychopathology														
			328-779-201	LEC	2		MW	10:00-11:30A	FRANZ 5461	GARNETS, L.	15	30		4.0
				RESTRICT: JUNIORS AND ABOVE										
Psychology 197, lecture 2: Psychology of the Lesbian Experience														
			328-779-202	LEC	3		TR	11:00-12:15P	FRANZ 3534	FESHBACH, S.	30	30		4.0
				RESTRICT: JUNIORS AND ABOVE										
Psychology 197, lecture 3: Antecedents, Manifestations, and Regulation of Human Aggression and Violence														
Psychology 197, lecture 4 is an approved Psychobiology elective.														
			328-779-203	LEC	4		TR	12:30- 1:45P	FRANZ 3534	ZAIDEL, D.	25	30		4.0
				RESTRICT: JUNIORS AND ABOVE & PSYCHOBIO, NEUROSCIENCE, PSYCHOLOGY										
Psychology 197, lecture 4: Brain and Cognition														
200C	REPRESENTNL PROCESS	N	728-002-200	LEC	1		WF	9:00-10:50A	FRANZ 6461	GALLISTEL, C.R.	10	02		4.0
				RESTRICT: GRADUATE STUDENTS										
201	LEARNING AND BEHAVR	N	728-008-200	DIS	1		F	12:30- 1:50P	FRANZ 6461	MINOR, T.R.	15	30	SU	1.0
				RESTRICT: GRADUATE STUDENTS										
Psych 205L will meet weeks 6 through 10.														
205L	COGNITIVE NEUROSCI	N	728-056-200	LEC	1		W	2:00- 4:50P	FRANZ 3621C	ZAIDEL, E.	15	09		2.0
				RESTRICT: GRADUATE STUDENTS										
207A	SEM-PHYSIO PSYCH	N	728-043-200	SEM	1		TR	9:30-10:45A	FRANZ 6461	KNOWLTON, B.	20	12		4.0
				RESTRICT: GRADUATE STUDENTS										

Winter 2000 Class Listings

CATALOG NUMBER	COURSE TITLE	ENF REQ	IM ID NUMBER	CLS TYP	SEC	FEE	DAYS	TIME	BUILDING/ ROOM	INSTRUCTOR	ENRL CAP	XC	CR TP	UNITS
Psychology 207A: Neuropsychology of Memory														
212	RSCH LIT-PHYSL PSYC	N	728-073-200	LEC	1		T	12:00- 1:20P	FRANZ 8461C	KRASNE, F.	15	30	SU	1.0
				RESTRICT: GRADUATE STUDENTS										
220B	RSRCH-SOCIAL PSYCH	N	728-121-200	LEC	1		MW	9:00-10:50A	FRANZ 3621C	HUO, Y.J.	15	02		4.0
				RESTRICT: PSYCHOLOGY GRADUATE STUDENTS										
222A	INTERPERSNL RELATNS	N	728-141-200	DIS	1		M	1:00- 3:50P	FRANZ 5461	PEPLAU, L.A.	15	05		4.0
				RESTRICT: PSYCHOLOGY GRADUATE STUDENTS										
225	CRTCL PRBLM SOC PSY	N	728-156-200	SEM	1		F	9:00-11:50A	FRANZ 5461	HUO, Y.J.	15	30		4.0
				RESTRICT: GRADUATE STUDENTS										
Psychology 225, seminar 1: The Psychology of Justice														
226B	CRNT LIT-SOCL PSYCH	N	728-158-200	DIS	1		R	12:00- 1:20P	FRANZ 5461	HARDIN, C.D.	20	30	SU	2.0
				RESTRICT: GRADUATE STUDENTS										
227	HEALTH PSYCHOLOGY	N	728-163-200	LEC	1		W	1:00- 3:50P	FRANZ 5461	MANN, T.L.	15	06		4.0
				RESTRICT: GRADUATE STUDENTS										
240B	DEVELOPMENTAL PSYCH	N	728-224-200	LEC	1		W	1:00- 3:50P	FRANZ 2268	AU, T.K.	20	06		4.0
				RESTRICT: GRADUATE STUDENTS										
241	DEVELOPMENTAL PSYCH	N	728-231-200	DIS	1		T	2:00- 3:20P	FRANZ 2288	AU, T.K.	25	30		1.0
				RESTRICT: GRADUATE STUDENTS										
244	CRIT PROB-DEVEL PSY	N	728-256-200	SEM	1		R	1:00- 3:50P	FRANZ 6461	GALLISTEL, C.R.	15	16		4.0
				RESTRICT: GRADUATE STUDENTS										
250B	ADV PSYCHO STATISTI	N	728-301-200	LEC	1		MWF TR	11:00-11:50A 8:00- 8:50A	GEOLOGY 4660 FRANZ A279	WOODWARD, J.A.	50	04		4.0
				RESTRICT: GRADUATE STUDENTS										
251A	RESEARCH METHODS	N	728-306-200	TUT	1			UNSCHE		WOODWARD, J.A.	45	30	SU	4.0
				RESTRICT: PSYCHOLOGY GRADUATE STUDENTS										
252B	DISCRT MULTIVR ANLY	N	728-314-200	LEC	1		WF	1:30- 2:50P	FRANZ 1571	WICKENS, T.D.	15	06		4.0
				RESTRICT: GRADUATE STUDENTS										
260B	PROSEM-COGNITIV PSY	N	728-361-200	SEM	1		F	3:00- 4:30P	FRANZ 6461	ENGEL, S.A.	25	30	SU	1.0
				RESTRICT: GRADUATE STUDENTS										
269	SEM-COGNITIVE PSYCH	N	728-416-200	SEM	1		W	12:00- 2:50P	FRANZ 6461	ENGEL, S.A.	15	30		4.0
				RESTRICT: GRADUATE STUDENTS										
Psychology 269: Mechanisms of Perceptual Learning														
Psychology 270B is limited to graduate students in clinical psychology.														
270B	FOUNDATN-CLIN PSYCH	N	728-422-200	LEC	1		TR	9:30-11:50A	FRANZ 2220	LOPEZ, S.R.	15	30		4.0
				RESTRICT: PSYCHOLOGY GRADUATE STUDENTS										
Psychology 271B is limited to graduate students in clinical psychology.														
271B	CLNCL PSYCHO MTHDS	N	728-427-200	LAB	1		T	1:00- 2:30P	FRANZ 2220	LOPEZ, S.R.	15	30	SU	2.0
				RESTRICT: PSYCHOLOGY GRADUATE STUDENTS										
272E	SPECIAL PROBLEMS	N	728-437-200	SEM	1		R	1:00- 3:50P	FRANZ 2268	CRASKE, M.	15	16		4.0
				RESTRICT: PSYCHOLOGY GRADUATE STUDENTS										
Psychology 273B is limited to graduate students in clinical psychology.														
273B	PROFÐC-CLNC PSYC	N	728-445-200	LEC	1		T	1:00- 2:50P	FRANZ 2227	WATERMAN, J.M.	15	30		2.0
				RESTRICT: PSYCHOLOGY GRADUATE STUDENTS										
Psychology 289B is limited to first-year graduate students in clinical psychology. The course meets once a month. The first meeting will be Tuesday, January 11.														
289B	CUR ISS-CLNCL PSYCH	N	728-535-200	DIS	1		T	4:00- 5:20P	FRANZ 3423	CRASKE, M.	15	30	T2	1.0
				RESTRICT: PSYCHOLOGY GRADUATE STUDENTS										
298	SPEC PROBLEMS-PSYCH	N	728-590-200	DIS	1		T	1:00- 3:50P	FRANZ 2268	FESHBACH, S.	15	30		4.0
				RESTRICT: GRADUATE STUDENTS										
Psychology 298, discussion 1: Human Aggression and Violence: Biological, Psychological, and Social Perspectives														
375	TCHNG APRNTC PRCTCM	N	728-620-200	SEM	1		UNSCHE		NO FAC	WOODWARD, J.A.	80	30	SU	1.0- 4.0
				RESTRICT: GRADUATE STUDENTS										
Psychology 401 is limited to graduate students in clinical psychology.														
401	FLDWRK-CLINCL PSYCH	N	728-601-200	FLD	1			UNSCHE		HAMMEN, C.L.	75	30		1.0-12.0
				RESTRICT: PSYCHOLOGY GRADUATE STUDENTS										
402	CLINCL RSRCH PRCTCM	N	728-607-200	FLD	1		TBA		FRANZ	BRADBURY, T.	10	30	SU	2.0
				RESTRICT: GRADUATE STUDENTS										
				728-607-201	FLD	2	TBA		FRANZ	YEE-BRADBURY, C.M.	10	30	SU	2.0
				RESTRICT: GRADUATE STUDENTS										
403	SPC TPC STDY COURSE	N	728-606-200	DIS	1		R	9:00-10:50A	FRANZ 2227	MILLER, E.N.	15	30	SU	1.0- 4.0
				RESTRICT: INSTRUCTOR CONSENT										
Psychology 410B is limited to graduate students in clinical psychology.														
410B	CLIN TCHNG&SUPRVISN	N	728-661-200	CLI	1		TBA		FRANZ	WATERMAN, J.M.	20	30		4.0
				RESTRICT: INSTRUCTOR CONSENT										
Psych 410E is limited to graduate students in clinical psychology.														
410E	CLNCL ASSESS SPRVSN	N	728-664-200	CLI	1		R	12:00- 1:50P	FRANZ 2176	MILLER, E.N.	10	30	G	2.0
				RESTRICT: INSTRUCTOR CONSENT										
421	RSRCH-SOCIAL PSYCH	N	728-681-200	DIS	1		TBA		FRANZ	TAYLOR, S.E.	10	30	SU	2.0
				RESTRICT: GRADUATE STUDENTS										
				728-681-201	DIS	2	W	10:00-10:50A	FRANZ 4454	PEPLAU, L.A.	10	02	SU	2.0
				RESTRICT: INSTRUCTOR CONSENT										
425	HLTH PSYCH LECT SRS	N	728-685-200	LEC	1		W	12:00- 1:00P	FRANZ 5461	DUNKEL-SCHETTER, C	25	30	SU	2.0
				RESTRICT: GRADUATE STUDENTS										
Psychology 451 is limited to graduate students in clinical psychology.														
451	INTERNSHP-CLIN PSYC	N	728-700-200	FLD	1			UNSCHE		HAMMEN, C.L.	20	30	SU	6.0-12.0
				RESTRICT: PSYCHOLOGY GRADUATE STUDENTS										

RADIATION ONCOLOGY

98	RADIATION&MEDICINE	N	331-100-200	SEM	1		M	1:30- 4:30P	HLTHSCI IV365	NORMAN, A.	17	05	G	4.0
----	--------------------	---	-------------	-----	---	--	---	-------------	---------------	------------	----	----	---	-----

RELIGION, STUDY OF

All L&S undergraduate courses, except independent studies and other similar courses without webpages, are subject to the Instructional Enhancement Fee. See Course Materials Fees under "Miscellaneous Fees" in the "Registration" section.

100	STUDY OF RELIGION	N	327-300-200	SEM	1		TR	11:00-12:30P	HLTHSCI 62073	STRENSKI, I.A.	20	13		4.0
120	ABRAHAMIC RELIGIONS	N	327-420-200	LEC	1		R	4:00- 6:50P	ROYCE 148	GROSE, G.	20	16	G	4.0

CATALOG NUMBER	COURSE TITLE	ENF REQ	IM ID NUMBER	CLS TYP	SEC	FEE	DAYS	TIME	BUILDING/ ROOM	INSTRUCTOR	ENRL CAP	XC	CR TP	UNITS
SCANDINAVIAN SECTION														
All L&S undergraduate courses, except independent studies and other similar courses without webpages, are subject to the Instructional Enhancement Fee. See Course Materials Fees under "Miscellaneous Fees" in the "Registration" section.														
2	ELEMENTARY SWEDISH	Y	218-006-200	DIS	1		MTWR	2:00- 2:50P	ROLFE 2106	MASSENGALE, J.R.	15	07		4.0
5	INTERMED SWEDISH	Y	218-015-200	DIS	1		MTWR	2:00- 2:50P	PUB POL 1264	MASSENGALE, J.R.	15	07		4.0
15	INTERMED NORWEGIAN	Y	218-045-200	DIS	1		TBA			NORSENG, M.K.	15	30		4.0
50W	INTRO TO SCAND LIT	Y	218-151-200	DIS	1		TR	9:30-10:45A	ROYCE 160	ZENTNER, J.	40	12		0.0
			218-151-201	DIS	1A		W	9:00- 9:50A	BUNCHE 2156		20			0.0
			218-151-202	DIS	1B		W	12:00-12:50P	MS 5148		20			0.0
142	SCNDNVN LIT-19 CENT	N	218-553-200	DIS	1		TR	11:00-12:15P	PUB POL 2278	NORSENG, M.K.	25	13		4.0
C146	KIERKEGRD&EXISTENTL	N	218-577-200	DIS	1		TR	12:30- 1:45P	ROLFE 3127	MASSENGALE, J.R.	25	14		4.0
C147	HAMSUN&INTRPRRT-NATR	N	218-583-200	DIS	1		W	2:00- 4:50P	ROLFE 3106	NORSENG, M.K.	10	09		4.0
181	CONTEMP SWEDISH LIT	N	218-785-200	DIS	1		MWF	11:00-11:50A	PUB POL 2278	SHIDELER, R.P.	25	04		4.0
C253	KIERKEGRD&EXISTENTL	N	618-319-200	DIS	1		TR	12:30- 1:45P	ROLFE 3127	MASSENGALE, J.R.	10	14		4.0
C254	HAMSUN&INTRPRRT-NATR	N	618-325-200	DIS	1		W	2:00- 4:50P	ROLFE 3106	NORSENG, M.K.	10	09		4.0
375	TCHNG APRNTC PRCTCM	N	618-620-200	SEM	1		UNSCHE			MASSENGALE, J.R.	5	30	SU	1.0- 4.0
RESTRICT: GRADUATE STUDENTS														

SLAVIC LANGUAGES AND LITERATURES**Czech**

All L&S undergraduate courses, except independent studies and other similar courses without webpages, are subject to the Instructional Enhancement Fee. See Course Materials Fees under "Miscellaneous Fees" in the "Registration" section.

102E	ADVANCED CZECH	N	336-321-200	REC	1		W	1:00- 2:50P	FRANZ 1354	KRESIN, S.C.	15	20		4.0
							F	11:00-11:50A	ROYCE 166					

Hungarian

All L&S undergraduate courses, except independent studies and other similar courses without webpages, are subject to the Instructional Enhancement Fee. See Course Materials Fees under "Miscellaneous Fees" in the "Registration" section.

101B	ELEMENTRY HUNGARIAN	N	366-307-200	DIS	1		TR	11:00-12:15P	BUNCHE A152	SIMON, J.S.	15	13		4.0
------	---------------------	---	-------------	-----	---	--	----	--------------	-------------	-------------	----	----	--	-----

Polish

All L&S undergraduate courses, except independent studies and other similar courses without webpages, are subject to the Instructional Enhancement Fee. See Course Materials Fees under "Miscellaneous Fees" in the "Registration" section.

102E	ADVANCED POLISH	N	339-319-200	REC	1		MWF	9:00- 9:50A	ROYCE 166	KOROPECKYJ, R.	15	02		4.0
------	-----------------	---	-------------	-----	---	--	-----	-------------	-----------	----------------	----	----	--	-----

Romanian

All L&S undergraduate courses, except independent studies and other similar courses without webpages, are subject to the Instructional Enhancement Fee. See Course Materials Fees under "Miscellaneous Fees" in the "Registration" section.

101E	ADVANCED ROMANIAN	N	340-314-200	REC	1		TR	2:00- 4:20P	DODD 162	GALATEANU, G.	30	15	G	5.0
------	-------------------	---	-------------	-----	---	--	----	-------------	----------	---------------	----	----	---	-----

Russian

All L&S undergraduate courses, except independent studies and other similar courses without webpages, are subject to the Instructional Enhancement Fee. See Course Materials Fees under "Miscellaneous Fees" in the "Registration" section.

The Language Laboratory, 270 Powell Library, is open Monday through Thursday 8 a.m. to 9:30 p.m.; Friday 8 a.m. to 5 p.m.; Saturday and Sunday noon to 5 p.m. The Russian Room, 199 Kinsey Hall, is also available for additional help.

2	ELEMENTARY RUSSIAN	N	341-015-201	REC	1		MTWRF	10:00-10:50A	KINSEY 184	KAGAN, O.	30	09		5.0
5	INTERMEDIATE RUSSIAN	N	341-041-201	REC	1		MTWRF	1:00- 1:50P	KINSEY 184	KAGAN, O.	20	09		5.0
11A	SELF-PACED PROG-RUS	N	341-078-200	TUT	1		TBA			KAGAN, O.	10	30		2.0
11B	SELF-PACED PROG-RUS	N	341-079-200	TUT	1		TBA			KAGAN, O.	10	30		2.0
12A	SELF-PACED PROG-RUS	N	341-089-200	TUT	1		TBA			KAGAN, O.	10	30		2.0
12B	SELF-PACED PROG-RUS	N	341-090-200	TUT	1		TBA			KAGAN, O.	10	30		2.0
13A	SELF-PACED PROG-RUS	N	341-100-200	TUT	1		TBA			KAGAN, O.	10	30		2.0
13B	SELF-PACED PROG-RUS	N	341-101-200	TUT	1		TBA			KAGAN, O.	10	30		2.0
15A	ACCEL ELEM RUSSIAN	N	341-107-200	REC	1		MTWRF	12:00-12:50P	KINSEY 184	KRESIN, S.C.	15	05		8.0
25	RUSSIAN NOVEL-TRNSL	N	341-125-200	LEC	1		TR	12:30- 1:45P	PERLOFF 1102	ROMANCHUK, R.L.	150	14		4.0
99B	RUSSIAN CVLZTN-20 C	N	341-299-200	LEC	1		TR	12:30- 1:45P	ROLFE 3131	HEIM, M.H.	15	14		4.0
101B	THIRD-YEAR RUSSIAN	Y	341-314-200	REC	1		MW	9:00- 9:50A	KINSEY 184	KRESIN, S.C.	20	09		5.0
							TBA							
							F	9:00- 9:50A	ROLFE 3112					
102A	INDIVIDUAL & STATE	N	341-328-200	LEC	1		MWF	2:00- 2:50P	KINSEY 184	STROM, M.A.	20	07		4.0
103B	LITERATURE AND FILM	N	341-334-200	DIS	1		MWF	1:00- 1:50P	KINSEY 96	KAGAN, O.	25	06		4.0
119	GOLDEN AGE&REALISTS	N	341-421-200	LEC	1		TR	9:30-10:45A	PUB POL 2292	ROMANCHUK, R.L.	25	12		4.0
124D	RUSS LIT-DOSTOEVSKY	N	341-448-200	LEC	1		TR	9:30-10:45A	ROLFE 3126	KLEIN, J.	75	12		4.0
130A	INTR-RUSSIAN POETRY	N	341-483-200	LEC	1		TR	11:00-12:15P	BUNCHE 2160	OSPOVAT, A.	30	13		4.0
201C	VOCAB&PRONCTN&STYLE	N	741-022-200	LEC	1		TBA			YOKOYAMA, O.T.	10	20	G	4.0
203	PRACTICM IN RUSSIAN	N	741-009-200	REC	1		TBA			KAGAN, O.	10	20	SU	2.0
204	HIST-RUSSIAN LANG	N	741-010-200	LEC	1		MWF	1:00- 1:50P	ROLFE 3123	ANDERSEN, H.	10	06		4.0
210	OLD RUSSIAN TEXTS	N	741-041-200	LEC	1		TR	11:00-12:15P	KINSEY 115D	KLENIN, E.R.	10	13		4.0
212B	THE AGE OF REALISM	N	741-052-200	LEC	1		TR	9:30-10:45A	KINSEY 115D	OSPOVAT, A.	10	12		4.0
215	CONTEMP RUSSIAN LIT	N	741-065-200	LEC	1		TR	12:30- 1:45P	KINSEY 115D	KLEIN, J.	10	14		4.0
220B	MORPHOSYNTAX	N	741-096-200	LEC	1		MWF	10:00-10:50A	KINSEY	ANDERSEN, H.	10	03		4.0
270	RUSSIAN POETICS	N	741-405-200	LEC	1		R	2:00- 4:50P	KINSEY 115D	KLENIN, E.R.	10	16		4.0

Serbian/Croatian

All L&S undergraduate courses, except independent studies and other similar courses without webpages, are subject to the Instructional Enhancement Fee. See Course Materials Fees under "Miscellaneous Fees" in the "Registration" section.

103B	ELEM SERBIAN/CROATN	N	333-319-200	REC	1		MW	11:00-12:50P	ROLFE 3127	CORIN, A.	15	04		5.0
							F	11:00-11:50A	CAMPBEL 2226					

Slavic

All L&S undergraduate courses, except independent studies and other similar courses without webpages, are subject to the Instructional Enhancement Fee. See Course Materials Fees under "Miscellaneous Fees" in the "Registration" section.

98T	ANTI-UTOPIAN LIT	N	334-277-200	SEM	1		TR	11:00-12:15P	PUB POL 2292	WAKAMIYA, L.R.	15	13	G	4.0
230B	LIT-CLSSCSM-RMNTCSM	N	734-181-200	LEC	1		W	2:00- 2:50P	KINSEY 115D	KOROPECKYJ, R.	10	07		4.0
							F	2:00- 3:50P	KINSEY 115D					
251	INTR TO BALTIC LING	N	734-306-200	LEC	1		M	2:00- 4:50P	KINSEY 115D	IVANOV, V.	10	08		4.0

CATALOG NUMBER	COURSE TITLE	ENF REQ	IM ID NUMBER	CLS TYP	SEC	FEE	DAYS	TIME	BUILDING/ ROOM	INSTRUCTOR	ENRL CAP	XC	CR TP	UNITS
							R	1:00- 2:50P	HERSHEY 1657					
										RESTRICT: INSTRUCTOR CONSENT				
										Sociology C112 is restricted to Sociology Majors on the first enrollment pass only.				
C112	INTRO-MATHEMCL SOC	N	-----	LEC	1		TR	11:00-12:15P	HERSHEY 1651	MCFARLAND, D.D.	40	13		4.0
										RESTRICT: SOCIOLOGY MAJORS				
										347-344-201 DIS 1A				0.0
										347-344-202 DIS 1B				0.0
										347-344-203 DIS 1C				0.0
CM124B	CONVRSTNL STRCTRS 2	Y		LEC	1		TR	12:30- 1:45P	HERSHEY 1130	SCHEGLOFF, E.A.	15	14		4.0
										SAME AS : COM STD M144B				
										RESTRICT: INSTRUCTOR CONSENT				
126	A STUDY OF NORMS	N	-----	LEC	1		TR	2:00- 3:15P	HERSHEY 1609	HERITAGE, J.	75	15		4.0
										RESTRICT: SOCIOLOGY OR JUNIOR OR SENIOR				
										347-433-201 DIS 1A				0.0
										347-433-202 DIS 1B				0.0
										347-433-203 DIS 1C				0.0
132	SOC PSYCH-APPROACH	N	-----	LEC	1		TR	4:00- 5:15P	LS 2147	FERRIS, K.O.	150	16		4.0
										RESTRICT: SOCIOLOGY OR JUNIOR OR SENIOR				
										347-475-201 DIS 1A				0.0
										347-475-202 DIS 1B				0.0
										347-475-203 DIS 1C				0.0
										347-475-204 DIS 1D				0.0
										347-475-205 DIS 1E				0.0
										347-475-206 DIS 1F				0.0
133	COLLECTIVE BEHAVIOR	N	-----	LEC	1		TR	11:00-12:15P	KNUDSEN 1200B	JEPSON, M.C.	120	13		4.0
										RESTRICT: SOCIOLOGY OR JUNIOR OR SENIOR				
										347-481-201 DIS 1A				0.0
										347-481-202 DIS 1B				0.0
										347-481-203 DIS 1C				0.0
										347-481-204 DIS 1D				0.0
										347-481-205 DIS 1E				0.0
										347-481-206 DIS 1F				0.0
143	HUMN HEALTH&SOCIETY	N	-----	LEC	1		MW	3:00- 4:50P	WGYOUNG 2200	ROSENFELD, D.	75	08		4.0
										RESTRICT: SOCIOLOGY OR JUNIOR OR SENIOR				
										347-535-201 DIS 1A				0.0
										347-535-202 DIS 1B				0.0
										347-535-203 DIS 1C				0.0
147B	SOCIOL-CRIM JUSTICE	N	-----	LEC	1		TR	2:00- 3:15P	BOELTER 3400	MC COIN, S.L.	150	15		4.0
										RESTRICT: SOCIOLOGY OR JUNIOR OR SENIOR				
										347-578-201 DIS 1A				0.0
										347-578-202 DIS 1B				0.0
										347-578-203 DIS 1C				0.0
										347-578-204 DIS 1D				0.0
										347-578-205 DIS 1E				0.0
										347-578-206 DIS 1F				0.0
158	URBAN SOCIOLOGY	N	-----	LEC	1		TR	3:30- 4:45P	KINSEY 141	HASSAN, R.U.	77	16		4.0
										RESTRICT: SOCIOLOGY OR JUNIOR OR SENIOR				
										347-649-201 DIS 1A				0.0
										347-649-202 DIS 1B				0.0
										347-649-203 DIS 1C				0.0
										IMPACTED COURSE for L&S students: Sociology 160				
160	INTERGRP CONF&PREJ	N Y	347-661-200	LEC	1		MW	12:00- 1:50P	FRANZ 1260	RABOW, J.	100	05		4.0
										RESTRICT: SOCIOLOGY OR JUNIOR OR SENIOR				
M163	GENDER AND WORK	N	347-685-200	LEC	1		MW	10:00-11:50A	KINSEY 141	BUCHMANN, M.	50	03		4.0
										SAME AS : WOM STD M163				
										RESTRICT: SOCIOLOGY OR JUNIOR OR SENIOR				
168	ORGANIZATNS&SOCIETY	N	347-694-200	LEC	1		TR	8:00- 9:15A	HERSHEY 1609	ALVAREZ, R.	75	11		4.0
										RESTRICT: SOCIOLOGY OR JUNIOR OR SENIOR				
172	ENTREPRENEURSHIP	N	-----	LEC	1		TR	2:00- 3:15P	FRANZ 2258A	LIGHT, I.H.	75	15		4.0
										RESTRICT: SOCIOLOGY OR JUNIOR OR SENIOR				
										347-702-201 DIS 1A				0.0
										347-702-202 DIS 1B				0.0
										347-702-203 DIS 1C				0.0
173	ECONOMY AND SOCIETY	N	-----	LEC	1		TR	12:30- 1:45P	HERSHEY 1609	EMIGH, R.J.	75	14		4.0
										RESTRICT: SOCIOLOGY OR JUNIOR OR SENIOR				
										347-704-201 DIS 1A				0.0
										347-704-202 DIS 1B				0.0
										347-704-203 DIS 1C				0.0
M176	SOCIOL OF MASS COMM	N	-----	LEC	1		MW	3:00- 4:50P	KNUDSEN 1220B	SRINIVAS, L.	120	08		4.0
										SAME AS : COM STD M147				
										RESTRICT: SOCIOLOGY OR JUNIOR OR SENIOR				
										347-710-201 DIS 1A				0.0
										347-710-202 DIS 1B				0.0
										347-710-203 DIS 1C				0.0
										347-710-204 DIS 1D				0.0
										347-710-205 DIS 1E				0.0
										347-710-206 DIS 1F				0.0
M180	PLTCL ECON-DEVLPMNT	N	347-720-200	LEC	1		W	3:00- 5:50P	BUNCHE 3178	LEDDY, G.S.	0	09		4.0
										SAME AS : INT DEV M100B, POL SCI M197G				
										RESTRICT: SOCIOLOGY OR JUNIOR OR SENIOR				
189	JAPANESE SOCIETY	N	347-789-200	LEC	1		MW	12:00- 1:50P	HERSHEY 1651	HAKAMI, N.F.	50	05		4.0
										RESTRICT: SOCIOLOGY OR JUNIOR OR SENIOR				
193	ASIA-PCFC AFTR WWII	N	347-796-200	LEC	1		MW	10:00-11:50A	HERSHEY 1651	SHIN, G.	75	03		4.0
										RESTRICT: SOCIOLOGY OR JUNIOR OR SENIOR				
195B	SPCL TPCS-SOCIOLOGY	N	347-837-200	LEC	1		TR	12:30- 1:45P	HERSHEY 1601	HASSAN, R.U.	60	14		4.0
										RESTRICT: SOCIOLOGY OR JUNIOR OR SENIOR				

Sociology 195B: Sociology of Islam

CATALOG NUMBER	COURSE TITLE	ENF REQ	IM ID NUMBER	CLS TYP	SEC	FEE	DAYS	TIME	BUILDING/ ROOM	INSTRUCTOR	ENRL CAP	XC	CR TP	UNITS
195C	SPCL TPCS-SOCIOLOGY	N	347-838-200	LEC	1		MW	8:00- 9:50A	HERSHEY 1655	MASON, W.M.	30	01		4.0
	Sociology 195C: Research on Inequality and Ethnicity, Part II RESTRICT: SOCIOLOGY OR JUNIOR OR SENIOR													
195D	SPCL TPCS-SOCIOLOGY	N	347-839-200	LEC	1		MW	10:00-11:50A	HERSHEY 1601	RABOW, J.	25	30		4.0
	Sociology 195D: Selected Topics in Higher Education RESTRICT: INSTRUCTOR CONSENT													
197A	UNDRGRADUAT SEMINAR	N	347-846-200	SEM	1		W	9:00-11:50A	HERSHEY 1620	HALLE, D.J.	15	02		4.0
	Sociology 197A: Sociology of Urban and Suburban America RESTRICT: INSTRUCTOR CONSENT													
197B	UNDRGRADUAT SEMINAR	N	347-847-200	SEM	1		T	10:00-12:50P	HERSHEY 1620	BEREND, Z.	15	30		4.0
	Sociology 197B: Ideals of Love in Historical Practice RESTRICT: INSTRUCTOR CONSENT													
197C	UNDRGRADUAT SEMINAR	N	347-848-200	SEM	1		M	1:00- 3:50P	HERSHEY 1620	BAILEY, K.D.	15	30		4.0
	Sociology 197C: Environmental Sociology RESTRICT: SOCIOLOGY OR JUNIOR OR SENIOR													
197D	UNDRGRADUAT SEMINAR	N	347-849-200	SEM	1		R	9:00-11:50A	HERSHEY 1620	LAL, B.B.	15	30		4.0
	Sociology 197D: Chicago School of American Sociology, Symbolic Interaction and the Study of Race and Ethnicity in Cities: A Historical Perspective RESTRICT: SOCIOLOGY OR JUNIOR OR SENIOR													
197E	UNDRGRADUAT SEMINAR	N	347-850-200	SEM	1		W	12:00- 2:50P	HERSHEY 1620	CLAYMAN, S.E.	10	06		4.0
	Sociology 197E: Talk and Mass Communication RESTRICT: INSTRUCTOR CONSENT													
197F	UNDRGRADUAT SEMINAR	N	347-851-200	SEM	1		M	1:00- 3:50P	HERSHEY 1111	CAMPBELL, C.D.	10	05		4.0
	Sociology 197F: Theory and Major Empirical Research in Social Demography RESTRICT: INSTRUCTOR CONSENT													
197G	UNDRGRADUAT SEMINAR	N	347-852-200	SEM	1		M	3:00- 5:50P	HERSHEY 1655	KOLLOCK, P.E.	15	08		4.0
	Sociology 197G: Sociology of Cyberspace RESTRICT: INSTRUCTOR CONSENT													
201B	PROSEM IN SOCIOLOGY	N	747-008-200	SEM	1		M	4:00- 6:50P	HERSHEY 1620	SELTZER, J.A.	15	30	SU	2.0
	RESTRICT: SOCIOLOGY GRADUATE STUDENTS													
202B	THEORY AND RESEARCH	N	747-015-200	LEC	1		MW	10:00-11:50A	HERSHEY 1628	ROY, W.G.	25	30	T2	4.0
	RESTRICT: SOCIOLOGY GRADUATE STUDENTS													
208A	SOCIAL NTRWK METHDS	N	747-048-200	LEC	1		T	2:00- 4:50P	POWELL 285	BONACICH, P.	15	15	T1	4.0
210B	INTERMED STAT MTHDS	N	747-059-200	LEC	1		TR	1:00- 2:50P	HERSHEY 1628	CAMPBELL, C.D.	15	15		4.0
	RESTRICT: GRADUATE STUDENTS													
211B	COMPRTV&HSTRCL MTHD	N	747-067-200	LEC	1		R	3:00- 5:50P	HERSHEY 1628	ZEITLIN, M.	15	30	T2	4.0
	RESTRICT: GRADUATE STUDENTS													
212B	SURVY DATA ANALYSIS	N	747-075-200	LEC	1		T	4:00- 6:50P	HERSHEY 1655	TREIMAN, D.J.	20	30	T2	4.0
	RESTRICT: GRADUATE STUDENTS													
213B	TECH-DEMOG&ECO ANLY	N	747-079-200	LEC	1		T	9:00-11:50A	HERSHEY 1111	MASON, W.M.	15	11		4.0
	RESTRICT: GRADUATE STUDENTS													
217B	ETHNOGRAPHIC FLDWRK	N	747-105-200	SEM	1		W	12:00- 2:50P	HERSHEY 1628	KATZ, J.	12	30	T1	4.0
	RESTRICT: SOCIOLOGY GRADUATE STUDENTS													
226B	SOCIAL DEMOGRAPHY	N	747-158-200	LEC	1		M	1:00- 3:50P	HERSHEY 1111	CAMPBELL, C.D.	15	05		4.0
	RESTRICT: GRADUATE STUDENTS													
232	CLASS&POLIT&SOCIETY	N	747-193-200	LEC	1		W	9:00-11:50A	HERSHEY 1620	HALLE, D.J.	15	02	G	4.0
	RESTRICT: GRADUATE STUDENTS													
237	COMPRTV SOCIAL ANLY	N	747-223-200	SEM	1		R	5:00- 6:50P	HERSHEY 1620	EMIGH, R.J.	15	30	SU	2.0
	RESTRICT: GRADUATE STUDENTS													
239A	SOCIAL STRAT&MOBLTY	N	747-238-200	LEC	1		R	3:00- 5:50P	HERSHEY 1655	TREIMAN, D.J.	15	16	T1	4.0
	RESTRICT: GRADUATE STUDENTS													
C243	INTRO-MATHEMCL SOC	N	747-261-200	LEC	1		TR	11:00-12:15P	MS 7608	MCFARLAND, D.D.	10	13		4.0
	RESTRICT: GRADUATE STUDENTS													
C244B	CONVRSTNL STRCTRS 2	N	747-267-200	LEC	1		TR	12:30- 1:45P	HERSHEY 1130	SCHEGLOFF, E.A.	10	14		4.0
	RESTRICT: GRADUATE STUDENTS R 4:00- 6:30P HERSHEY 1111													
245	CLT SOC-CLSCL&CNTMP	N	747-273-200	LEC	1		T	3:00- 5:00P	HERSHEY 1628	ALEXANDER, J.C.	15	15		4.0
	RESTRICT: GRADUATE STUDENTS													
261	ETHNIC MINORITIES	N	747-366-200	LEC	1		M	2:00- 4:50P	HERSHEY 1628	WALDINGER, R.	15	08		4.0
	RESTRICT: GRADUATE STUDENTS													
278	SOCIOL-LATN AMERICA	N	747-470-200	LEC	1		T	3:00- 5:50P	HERSHEY 1620	LOPEZ, D.	15	30	G	4.0
	RESTRICT: GRADUATE STUDENTS													
285A	SPCL TPCS-SOCIOLOGY	N	747-508-200	SEM	1		M	1:00- 3:50P	HERSHEY 1620	BAILEY, K.D.	10	30		4.0
	Sociology 285A: Environmental Sociology RESTRICT: GRADUATE STUDENTS													
285B	SPCL TPCS-SOCIOLOGY	N	747-509-200	SEM	1		R	9:00-11:50A	HERSHEY 1620	LAL, B.B.	10	30		4.0
	Sociology 285B: Chicago School of American Sociology, Symbolic Interaction and the Study of Race and Ethnicity in Cities: A Historical Perspective RESTRICT: GRADUATE STUDENTS													
285C	SPCL TPCS-SOCIOLOGY	N	747-510-200	SEM	1		W	12:00- 2:50P	KINSEY 94	PRAGER, J.	15	06		4.0
	Sociology 285C: Trauma, Memory and the Self RESTRICT: GRADUATE STUDENTS													
285D	SPCL TPCS-SOCIOLOGY	N	747-511-200	SEM	1		M	3:00- 5:50P	HERSHEY 1655	KOLLOCK, P.E.	10	08		4.0
	Sociology 285D: Sociology of Cyberspace RESTRICT: GRADUATE STUDENTS													
285E	SPCL TPCS-SOCIOLOGY	N	747-512-200	SEM	1		W	3:00- 5:50P	HERSHEY 1111	BUCHMANN, M.	10	09		4.0
	Sociology 285E: Life Course and Social Change RESTRICT: GRADUATE STUDENTS													
285F	SPCL TPCS-SOCIOLOGY	N	747-513-200	SEM	1		TBA			SELTZER, J.A.	10	20		4.0
	Sociology 285F: Population Research RESTRICT: GRADUATE STUDENTS													
288B	MINTL HLTH SRVC-AIDS	N	747-526-200	LEC	1		F	1:30- 4:30P	HERSHEY 1620	GRUSKY, O.	10	30	SU	4.0
	RESTRICT: GRADUATE STUDENTS													
299B	LATIN AMERICAN SOC	N	747-597-200	SEM	1		TBA			LOPEZ, D.	15	20	SU	2.0
	RESTRICT: GRADUATE STUDENTS													
495B	SUPERVISED TEACHING	N	747-782-200	SEM	1		R	5:00- 7:50P	WG YOUNG 4216	THE STAFF	20	30	SU	2.0
	RESTRICT: SOCIOLOGY GRADUATE STUDENTS													

CATALOG NUMBER	COURSE TITLE	ENF REQ	IM ID NUMBER	CLS TYP	SEC	FEE	DAYS	TIME	BUILDING/ ROOM	INSTRUCTOR	ENRL CAP	XC	CR TP	UNITS
			263-031-222	DIS	3B		T	11:00-11:50A	MS 5217		30			0.0
			263-031-223	DIS	3C		R	11:00-11:50A	MS 5128		30			0.0
			-----	LEC	4		MWF	12:00-12:50P	ROYCE 190	STRAND, M.J.	90	05		4.0
			263-031-231	DIS	4A		T	12:00-12:50P	MS 5128		30			0.0
			263-031-232	DIS	4B		T	12:00-12:50P	MS 5217		30			0.0
			263-031-233	DIS	4C		R	12:00-12:50P	MS 5128		30			0.0
			-----	LEC	5		MWF	1:00-1:50P	ROYCE 190	PALMER, C.	90	06		4.0
			263-031-241	DIS	5A		T	1:00-1:50P	MS 5128		30			0.0
			263-031-242	DIS	5B		T	1:00-1:50P	MS 5217		30			0.0
			263-031-243	DIS	5C		R	1:00-1:50P	MS 5128		30			0.0
M11	INTRO-STATIS MTHDS	N	-----	LEC	1		MWF	10:00-10:50A	PUB POL 1234	SCHOENBERG, F.R.	50	03		4.0
			SAME AS : ECON M40											
			263-033-201	DIS	1A		T	2:00-2:50P	BOELTER 5420		17			0.0
			263-033-202	DIS	1B		T	4:00-4:50P	MS 5128		16			0.0
			263-033-203	DIS	1C		R	2:00-2:50P	GEOLOGY 4660		17			0.0
			263-033-210	LEC	2		MWF	11:00-11:50A	ROYCE 190	STRAND, M.J.	50	04		4.0
			263-033-211	DIS	2A		R	4:00-4:50P	MS 5128		17			0.0
			263-033-212	DIS	2B		T	12:00-12:50P	ROLFE 3115		16			0.0
			263-033-213	DIS	2C		R	3:00-3:50P	MS 5137		17			0.0
100B	STATISTICS	N	-----	LEC	1		MWF	10:00-10:50A	GEOLOGY 4660	WU, Y.	50	03		4.0
			263-301-201	DIS	1A		T	10:00-10:50A	BOELTER 5252		25			0.0
			263-301-202	DIS	1B		R	10:00-10:50A	BUNCHE 3211		25			0.0
110A	STATISTICS	Y	-----	LEC	1		MWF	9:00-9:50A	MS 5128	ZHOU, Z.	40	02		4.0
			263-360-201	DIS	1A		T	9:00-9:50A	GEOLOGY 4660		40			0.0
			-----	LEC	2		MWF	12:00-12:50P	ROYCE 164	LI, K.C.	40	05		4.0
			263-360-211	DIS	2A		R	9:00-9:50A	GEOLOGY 4660		40			0.0
			-----	LEC	3		MWF	1:00-1:50P	MS 5128	ESFANDIARI, M.M.	40	06		4.0
			263-360-221	DIS	3A		T	1:00-1:50P	PUB POL 2238		40			0.0
110B	STATISTICS	Y	-----	LEC	1		MWF	1:00-1:50P	KINSEY 230	LEW, V.	40	06		4.0
			263-361-201	DIS	1A		R	1:00-1:50P	GEOLOGY 4660		40			0.0
M120B	REGRESSION ANALYSIS	Y	263-421-200	LEC	1		TR	10:00-11:15A	MS	BERK, R.A.	35	13		4.0
			SAME AS : BIOMATH M153B, BIOSTAT M153B											
200B	STATISTICAL THEORY	Y	-----	LEC	1		MWF	10:00-10:50A	MS 3915G	FERGUSON, T.S.	35	03	G	4.0
			RESTRICT: GRADUATE STUDENTS											
			663-002-201	DIS	1A		R	10:00-10:50A	KINSEY 365		35			0.0
210B	APPLIED STATISTICS	Y	663-061-200	LEC	1		TR	3:30-4:45P	MS 5217	DE LEEUW, J.	10	30	G	4.0
			RESTRICT: GRADUATE STUDENTS											
M215B	LINR STATSTCL MDLS	N	-----	LEC	1		MWF	12:00-12:50P	HLTHSCI 51279	WONG, W.K.	5	30	G	4.0
			SAME AS : BIOSTAT M250B											
			RESTRICT: GRADUATE STUDENTS											
			663-091-201	DIS	1A		F	1:00-1:50P	HLTHSCI 51279	WONG, W.K.	5			0.0
M220A	APPLIED PROBABILITY	Y	663-120-200	LEC	1		MWF	9:00-9:50A	MS 5147	LI, K.C.	10	02		4.0
			SAME AS : MATH M282A											
221	TIME-SERIES ANLY	Y	663-126-200	LEC	1		MWF	12:00-12:50P	MS 5217	SCHOENBERG, F.R.	25	30	G	4.0
			RESTRICT: GRADUATE STUDENTS											
M250	STATS-EPIDEMIOLOGY	Y	663-300-200	LEC	1		MW	1:00-2:50P	HLTHSCI 61235	GREENLAND, S.	0	06		4.0
			SAME AS : BIOSTAT M211, EPIDEM M211											
			RESTRICT: GRADUATE STUDENTS											
M251	STAT MTHDS-LIFESCI	Y	663-306-200	LEC	1		TBA			GOLDSTEIN, D.R.	10	20		4.0
			SAME AS : OBEE M216											
M254	STAT MTHDS-COMP BIO	N	663-324-200	LEC	1		MW	1:00-2:30P	MS 5217	WONG, W.H.	15	30	G	4.0
			SAME AS : BIOMATH M271											
375	TCHNG APRNTC PRCTCM	N	663-620-200	SEM	1		UNSCHE			GOULD, R.L.	20	30	SU	1.0- 4.0
			RESTRICT: GRADUATE STUDENTS											

THEATER

1B	DANCE-MUSIC THEATER	N	356-002-200	STU	1		MW	9:00-10:20A	MACGOWN 101	GUNN, F.N.	25	02	G	1.0
			RESTRICT: INSTRUCTOR CONSENT											
			356-002-201	STU	2		MW	10:30-11:50A	MACGOWN 101	GUNN, F.N.	25	03	G	1.0
			RESTRICT: INSTRUCTOR CONSENT											
11	CONTEMP THTR ISSUES	N	356-054-200	LEC	1		R	8:30-11:20A	MACGOWN 1350	MACDUFF, W.A.	65	12	G	4.0
			RESTRICT: INSTRUCTOR CONSENT											
14B	INTRO TO DESIGN	N	356-063-200	LEC	1		TR	11:45-1:05P	MACGOWN 1350	ARMSTRONG, A.M.	72	30	G	4.0
			RESTRICT: INSTRUCTOR CONSENT											
			356-063-201	STU	1A		MW	1:00-3:50P	MACGOWN		12			0.0
			356-063-202	STU	1B		MW	1:00-3:50P	MACGOWN		12			0.0
			356-063-203	STU	1C		MW	1:00-3:50P	MACGOWN		12			0.0
			356-063-204	STU	1D		T	3:00-4:50P	MACGOWN		12			0.0
			-----				F	1:00-4:50P	MACGOWN					
			356-063-205	STU	1E		TF	3:00-4:50P	MACGOWN		12			0.0
			356-063-206	STU	1F		TF	3:00-4:50P	MACGOWN		12			0.0
			356-063-207	STU	1G		RF	3:00-4:50P	MACGOWN		12			0.0
			356-063-208	STU	1H		RF	3:00-4:50P	MACGOWN		12			0.0
			356-063-209	STU	1I		RF	3:00-4:50P	MACGOWN		12			0.0
			356-063-210	STU	1J		UNSCHE				12			0.0
15	INTRO TO DIRECTING	Y	-----	LEC	1		T	8:00-11:30A	MACGOWN 1350	HACKETT, M.J.	80	11	G	4.0
			RESTRICT: INSTRUCTOR CONSENT											
			356-066-201	STU	1A		F	9:00-11:50A	MACGOWN 1340		26			0.0
			356-066-202	STU	1B		F	9:00-11:50A	MACGOWN 2330		26			0.0
			RESTRICT: INSTRUCTOR CONSENT											
			356-066-203	STU	1C		F	9:00-11:50A	MACGOWN 1154		28			0.0
			RESTRICT: INSTRUCTOR CONSENT											
20	ACTING FUNDAMENTALS	N	356-076-200	STU	1		TR	1:00-2:50P	MACGOWN 2330	SHAPIRO, M.	20	15		4.0
			356-076-201	STU	2		TR	12:00-1:50P	MACGOWN 1330	SHAPIRO, M.	20	14		4.0
50	THTR PRDCTN&PRFRMNC	N	356-160-200	STU	1		MW	1:00-3:50P	MACGOWN 1220	IONAZZI, D.A.	3	30	G	2.0
			RESTRICT: THEATER, THEATER ARTS MAJORS											
			356-160-201	STU	2		TR	1:00-3:50P	MACGOWN 1220	IONAZZI, D.A.	3	30	G	2.0
			RESTRICT: THEATER, THEATER ARTS MAJORS											

CATALOG NUMBER	COURSE TITLE	ENF REQ	IM ID NUMBER	CLS TYP	SEC	FEE	DAYS	TIME	BUILDING/ ROOM	INSTRUCTOR	ENRL CAP	XC	CR TP	UNITS
			356-160-202	STU	3		F	9:00- 3:50P	MACGOWN 1220	IONAZZI, D.A.	3	30	G	2.0
			RESTRIC: THEATER, THEATER ARTS MAJORS											
			356-160-203	STU	4		UNSCHE			IONAZZI, D.A.	8	30	G	2.0
			RESTRIC: INSTRUCTOR CONSENT											
			356-160-204	STU	5		UNSCHE			IONAZZI, D.A.	4	30	G	2.0
			356-160-205	STU	6		UNSCHE			IONAZZI, D.A.	7	30	G	2.0
			356-160-206	STU	7		UNSCHE			IONAZZI, D.A.	2	30	G	2.0
			356-160-208	STU	9		UNSCHE			IONAZZI, D.A.	4	30	G	2.0
			356-160-209	STU	10		UNSCHE			IONAZZI, D.A.	10	30	G	2.0
			RESTRIC: INSTRUCTOR CONSENT											
			356-160-210	STU	11		UNSCHE			IONAZZI, D.A.	25	30	G	2.0
			RESTRIC: INSTRUCTOR CONSENT											
101B	RISE-SECULAR DRAMA	N	-----	LEC	1		MW	9:30-10:50A	MACGOWN 1330	THE STAFF	90	02	G	4.0
			RESTRIC: INSTRUCTOR CONSENT											
			356-306-201	DIS	1A		F	9:00- 9:50A	MACGOWN 2310B		15			0.0
			356-306-202	DIS	1B		F	9:00- 9:50A	MACGOWN 1165		15			0.0
			356-306-203	DIS	1C		F	10:00-10:50A	MACGOWN 2310B		15			0.0
			356-306-204	DIS	1D		F	10:00-10:50A	MACGOWN 1165		15			0.0
			356-306-205	DIS	1E		F	11:00-11:50A	MACGOWN		15			0.0
			356-306-206	DIS	1F		F	11:00-11:50A	MACGOWN 2310B		15			0.0
			356-306-207	DIS	1G		F	9:00- 9:50A	MACGOWN 2310C		15			0.0
			356-306-208	DIS	1H		F	10:00-10:50A	MACGOWN		15			0.0
M103B	AFR AM-MNSTR-L-MUSCL	N	356-326-200	LEC	1		F	12:00- 2:50P	MACGOWN 1330	ROBINSON, B.J.	25	07	G	4.0
			SAME AS : AFRO-AM M103B											
			RESTRIC: JUNIORS AND ABOVE											
115B	ACTNG&VOICE&MVMNT 1	N	356-414-200	STU	1		MW	11:00- 1:50P	MACGOWN 1330	CARUSO, S.	30	04	G	6.0
			RESTRIC: INSTRUCTOR CONSENT											
			356-414-201	STU	2		TR	11:00- 1:50P	MACGOWN	HIGHLANDS, D.	30	30	G	6.0
			RESTRIC: INSTRUCTOR CONSENT											
116B	ACTNG&VOICE&MVMNT 2	N	356-422-200	STU	1		MW	11:30-12:50P	MACGOWN 1350	ORTH, T.J.	30	04	G	6.0
			RESTRIC: INSTRUCTOR CONSENT											
			356-422-201	STU	2		TR	12:00- 2:50P	MACGOWN	ORTH, T.J.	30	30	G	6.0
			RESTRIC: INSTRUCTOR CONSENT											
118B	ADV CREATV DRAMATCS	N	356-432-200	LEC	1		TR	10:30-11:50A	MACGOWN 2330	HARTER, P.M.	25	13		2.0- 4.0
			RESTRIC: INSTRUCTOR CONSENT											
121	ACTING WORKSHOP	N	356-453-200	STU	1		MW	9:00-11:50A	MACGOWN 1340	VALENZUELA, J.L.	20	30		2.0
			RESTRIC: INSTRUCTOR CONSENT											
126B	ACTNG&VOICE&MVMNT 3	Y	356-475-200	STU	1		F	12:00-12:50P	MACGOWN 101		25	07	G	4.0
			RESTRIC: INSTRUCTOR CONSENT											
			356-475-201	STU	2		TR	2:00- 3:20P	MACGOWN 1350	MONAGHAN, E.J.	25	15	G	4.0
			RESTRIC: INSTRUCTOR CONSENT											
127A	ADVANCED ACTING	N	356-477-200	STU	1		TR	2:00- 3:20P	MACGOWN 1154	MORELAND, J.E.	25	15	G	2.0
			RESTRIC: INSTRUCTOR CONSENT											
128B	ACTING&VOICE&MVMNT 2	N	356-501-200	STU	1		TR	12:20- 1:50P	MACGOWN 1154	MORELAND, J.E.	20	30	G	2.0
			RESTRIC: INSTRUCTOR CONSENT											
			356-501-201	STU	2		MW	12:30- 1:50P	MACGOWN 1154	WAGAR, P.M.	25	30	G	2.0
			RESTRIC: INSTRUCTOR CONSENT											
128E	ACTING&VOICE&MVMNT 2	N	356-485-200	STU	1		F	12:00- 2:50P	MACGOWN 1350	HEIM, J.	25	07	G	2.0
			RESTRIC: INSTRUCTOR CONSENT											
			356-485-201	STU	2		MW	12:00- 1:20P	MACGOWN 1340	PARADIS, A.	25	05	G	2.0
			RESTRIC: INSTRUCTOR CONSENT											
130A	FUND PLAYWRITING I	N	356-490-200	LEC	1		T	1:00- 3:50P	MACGOWN 1165	GEIOGAMAH, H.L.	25	30		4.0
			RESTRIC: INSTRUCTOR CONSENT											
130B	FUND PLAYWRITING II	N	356-491-200	LEC	1		W	9:00-11:50A	MACGOWN 2310B	GARDNER, G.A.	25	30		4.0
			RESTRIC: INSTRUCTOR CONSENT											
130C	WRGTG-US MUSICL THTR	N	356-492-200	LEC	1		W	1:00- 3:50P	MACGOWN 1165	GARDNER, G.A.	25	30		4.0
			RESTRIC: INSTRUCTOR CONSENT											
137B	CNTNUM STD-ACTG STG	N	356-541-200	STU	1		MW	11:00- 1:50P	MACGOWN 2330	OLIVIERI, J.M.	25	30		4.0
			RESTRIC: INSTRUCTOR CONSENT											
			356-541-201	STU	2		TR	2:00- 4:50P	MACGOWN 101	OLIVIERI, J.M.	20	30		4.0
			RESTRIC: INSTRUCTOR CONSENT											
150	THTR PRDCTN&PRFRMNC	N	356-611-200	STU	1		MW	1:00- 3:50P	MACGOWN 1220	IONAZZI, D.A.	3	30	G	2.0
			RESTRIC: THEATER, THEATER ARTS MAJORS											
			356-611-201	STU	2		TR	1:00- 3:50P	MACGOWN 1220	IONAZZI, D.A.	3	30	G	2.0
			RESTRIC: THEATER, THEATER ARTS MAJORS											
			356-611-202	STU	3		F	9:00- 3:50P	MACGOWN 1220	IONAZZI, D.A.	3	30	G	2.0
			RESTRIC: THEATER, THEATER ARTS MAJORS											
			356-611-203	STU	4		UNSCHE		MACGOWN	IONAZZI, D.A.	8	30	G	2.0
			RESTRIC: INSTRUCTOR CONSENT											
			356-611-204	STU	5		UNSCHE			IONAZZI, D.A.	4	30	G	2.0
			356-611-205	STU	6		UNSCHE			IONAZZI, D.A.	8	30	G	2.0
			356-611-206	STU	7		UNSCHE			IONAZZI, D.A.	4	30	G	2.0
			356-611-208	STU	9		UNSCHE			IONAZZI, D.A.	1	30	G	2.0
			356-611-209	STU	10		UNSCHE			IONAZZI, D.A.	10	30	G	2.0
			RESTRIC: INSTRUCTOR CONSENT											
			356-611-210	STU	11		UNSCHE			IONAZZI, D.A.	25	30	G	2.0
			RESTRIC: INSTRUCTOR CONSENT											
154B	SOUND DESIGN	N	356-640-200	LEC	1		TR	11:00-12:20P	MACGOWN 2310C	WARD, W.D.	20	13	G	4.0
			RESTRIC: INSTRUCTOR CONSENT											
			356-640-201	LEC	2		T R	11:00-12:20P 2:00- 3:20P	MACGOWN MACGOWN 2101D	WARD, W.D.	20	30	G	4.0
			RESTRIC: INSTRUCTOR CONSENT											
C156B	CMPTR ASSIST DESIGN	N	356-655-200	STU	1		TR	9:00-10:50A	MACGOWN 3312	ROSE, R.S.	10	12	G	2.0
			RESTRIC: INSTRUCTOR CONSENT											
C157B	COSTUME CONSTRCTION	N	356-673-200	STU	1		S	9:00-12:50P	MACGOWN 2204	MCGUIRE, W.J.	15	30		2.0
			RESTRIC: INSTRUCTOR CONSENT											
171A	ADV THEATER LAB	N	356-684-200	LAB	1		UNSCHE		MACGOWN	GARDNER, G.A.	25	30		1.0- 4.0
			RESTRIC: INSTRUCTOR CONSENT											

Winter 2000 Class Listings

CATALOG NUMBER	COURSE TITLE	ENF REQ	IM ID	CLS NUMBER	TYP	SEC	FEE	DAYS	TIME	BUILDING/ ROOM	INSTRUCTOR	ENRL CAP	XC	CR TP	UNITS
				356-684-201	LAB	2			UNSCHE	MACGOWN	GARDNER, G.A.	25	30		1.0- 4.0
				RESTRICT: INSTRUCTOR CONSENT											
				356-684-202	LAB	3			UNSCHE	MACGOWN	GARDNER, G.A.	25	30		1.0- 4.0
				RESTRICT: INSTRUCTOR CONSENT											
				356-684-203	LAB	4			UNSCHE	MACGOWN	GARDNER, G.A.	25	30		1.0- 4.0
				RESTRICT: INSTRUCTOR CONSENT											
171B	ADV THEATER LAB	N		356-685-200	LAB	1			UNSCHE	MACGOWN	IONAZZI, D.A.	25	30		1.0- 4.0
				RESTRICT: INSTRUCTOR CONSENT											
				356-685-201	LAB	2			UNSCHE	MACGOWN	IONAZZI, D.A.	25	30		1.0- 4.0
				RESTRICT: INSTRUCTOR CONSENT											
				356-685-202	LAB	3			UNSCHE	MACGOWN	IONAZZI, D.A.	25	30		1.0- 4.0
				RESTRICT: INSTRUCTOR CONSENT											
				356-685-203	LAB	4			UNSCHE	MACGOWN	IONAZZI, D.A.	25	30		1.0- 4.0
				RESTRICT: INSTRUCTOR CONSENT											
173A	DESIGN ASGNMNT-ASST	N		356-694-200	STU	1			UNSCHE		JAMPOLIS, N.P.	15	30	G	2.0
				RESTRICT: INSTRUCTOR CONSENT											
173B	PRDCTN DSGN ASGNMNT	N		356-695-200	STU	1			UNSCHE		JAMPOLIS, N.P.	15	30	G	2.0
				RESTRICT: INSTRUCTOR CONSENT											
M178	FILM&TV ACTNG WKSHP	N		356-715-201	LAB	1		TR	9:00-11:50A	MELNITZ 1462A		0	12	G	2.0
				SAME AS : FILM&TV M177											
				RESTRICT: INSTRUCTOR CONSENT											
				356-715-202	LAB	2		TR	1:00- 3:50P	MELNITZ 1462A		0	15	G	2.0
				RESTRICT: INSTRUCTOR CONSENT											
				356-715-203	LAB	3		F	10:00-12:50P	MELNITZ		0	03	G	2.0
				RESTRICT: INSTRUCTOR CONSENT											
192	MP&TV&THTR INTRNSHP	N		356-799-200	FLD	1			UNSCHE	NO FAC	WARD, W.D.	20	30		2.0/ 8.0
				RESTRICT: INSTRUCTOR CONSENT											
M193	ART&IMPRVSTN-MUSEUM	N		356-800-200	SEM	1		TR	2:00- 4:50P	MACGOWN 1330	CARUSO, S.	13	15		4.0
				SAME AS : HNRS M116											
				RESTRICT: INSTRUCTOR CONSENT											
202M	SEM-AMERICN THEATER	N		756-046-200	SEM	1		T	3:00- 5:50P	MACGOWN	MUELLER, C.R.	20	30		4.0
				RESTRICT: INSTRUCTOR CONSENT											
216B	THEORY AND CRIT II	N		756-154-200	LEC	1		R	8:00-10:50A	MACGOWN 1165	KRAJEWSKA-WIECZORE	20	30	G	6.0
				RESTRICT: INSTRUCTOR CONSENT											
230B	THE FULL-LNGTH PLAY	N		756-229-200	LEC	1		W	3:00- 5:50P	MACGOWN 2310B	SORGENFREI, C.	15	30	G	4.0- 8.0
				RESTRICT: INSTRUCTOR CONSENT											
243B	SCENIC DESIGN	N		756-291-200	STU	1		MW	9:00-10:50A	MACGOWN 3312	ISRAEL, R.A.	20	30		4.0
				RESTRICT: INSTRUCTOR CONSENT											
263	PRODCTN PRJCT-STAGE	N		756-390-200	DIS	1			UNSCHE		MCLAIN, M.S.	10	30	G	2.0- 6.0
				RESTRICT: INSTRUCTOR CONSENT											
298A	SPECIAL STUDIES	N		756-594-201	DIS	2		TR	11:00-12:20P	MACGOWN	WARD, W.D.	15	30		2.0/ 4.0
				RESTRICT: INSTRUCTOR CONSENT											
298B	SPECIAL STUDIES	N		756-595-200	DIS	1		MW	9:00-11:50A	MACGOWN	VALENZUELA, J.L.	10	30		2.0/ 4.0
				RESTRICT: THEATER GRADUATE STUDENTS											
				756-595-201	DIS	2		TR	11:00-12:20P	MACGOWN	WARD, W.D.	20	30		2.0/ 4.0
				RESTRICT: INSTRUCTOR CONSENT											
375	TCHNG APRNTC PRCTCM	N		756-600-200	SEM	1			UNSCHE		WARD, W.D.	50	30	SU	1.0- 4.0
				RESTRICT: THEATER GRADUATE STUDENTS											
420B	ADVANCED ACTING 1	N		756-606-200	STU	1		TR	3:00- 5:50P	MACGOWN 2330	JENS, S.	20	16	G	4.0
				RESTRICT: THEATER GRADUATE STUDENTS											
421B	ADVANCED ACTING 2	N		756-613-201	STU	2		MTWRF	3:00- 5:50P	MACGOWN 1340	LANGHAM, M.	50	08	G	4.0/ 8.0
				RESTRICT: THEATER GRADUATE STUDENTS											
422	ADV ACT-THTR&FLM&TV	N		756-616-200	STU	1		MTWRF	7:00-10:50P	MACGOWN 2330	SHAPIRO, M.	15	30	SU	8.0-12.0
				RESTRICT: THEATER GRADUATE STUDENTS											
424B	ADV VOICE&SPEECH 1	N		756-628-200	STU	1		TR	1:30- 2:50P	MACGOWN 102	WITTRICK, P.L.	20	15	G	2.0- 4.0
				RESTRICT: THEATER GRADUATE STUDENTS											
424E	ADV VOICE&SPEECH 2	N		756-635-201	STU	2		TR	9:30-10:50A	MACGOWN 1154	WAGAR, P.M.	40	12	G	2.0- 4.0
				RESTRICT: THEATER GRADUATE STUDENTS											
425B	ADVANCED MOVEMENT 1	N		756-639-200	STU	1		MW	10:00-11:20A	MACGOWN 1350	ORTH, T.J.	20	03	G	2.0- 4.0
				RESTRICT: THEATER GRADUATE STUDENTS											
425E	ADVANCED MOVEMENT 2	N		756-646-200	STU	1		MW	1:30- 2:50P	MACGOWN 1350	HEIM, J.	25	06	G	2.0- 4.0
				RESTRICT: THEATER GRADUATE STUDENTS											
430B	ADV STD-PLAYWRITING	N		756-653-200	LEC	1		W	3:00- 5:50P	MACGOWN 2310A	VILLARREAL, E.E.	30	30		4.0- 8.0
				RESTRICT: THEATER GRADUATE STUDENTS											
C433B	SCRIPT DVLPMNT WKSHP	N		756-661-200	LAB	1		R	2:00- 5:50P	MACGOWN 2310C	LEVITOW, R.L.	15	16		4.0
				RESTRICT: INSTRUCTOR CONSENT											
441B	LIGHTING DESIGN	N		756-673-200	LEC	1		MW	9:00-10:50A	MACGOWN 2217	JAMPOLIS, N.P.	10	30	G	4.0
				RESTRICT: THEATER GRADUATE STUDENTS											
442B	COSTUME DESIGN	N		756-679-200	LEC	1		TR	9:00-10:50A	MACGOWN 2310A	ARMSTRONG, A.M.	8	12	G	4.0
				RESTRICT: THEATER GRADUATE STUDENTS											
				756-679-201	LEC	2		TR	9:00-10:50A	MACGOWN 2310C	RAMICOVA, D.	10	12	G	4.0
				RESTRICT: THEATER GRADUATE STUDENTS											
C456B	CMPTR-ASSIST DESIGN	N		756-732-200	STU	1		TR	9:00-10:50A	MACGOWN	ROSE, R.S.	10	30	G	2.0
				RESTRICT: INSTRUCTOR CONSENT											
C457B	COSTUME CONSTRCTION	N		756-768-200	STU	1		S	9:00-12:50P	MACGOWN 2204	MCGUIRE, W.J.	10	30		2.0
				RESTRICT: THEATER GRADUATE STUDENTS											
463	PROD PROJ-DIRCT-STG	N		756-718-201	STU	2					HACKETT, M.J.	10	30		8.0/12.0
				RESTRICT: INSTRUCTOR CONSENT											
C472	PRODUCTN&PERFMN LAB	N		756-739-200	LAB	1		W F	12:00- 2:20P 9:00-10:50A	MACGOWN MACGOWN	SHAPIRO, M.	50	30		2.0- 8.0
				RESTRICT: THEATER GRADUATE STUDENTS											
474	PROJECTS-THTR DSGN	N		756-737-201	LAB	1			UNSCHE		WARD, W.D.	10	30	G	2.0- 4.0
				RESTRICT: THEATER GRADUATE STUDENTS											
				756-737-202	LAB	2			UNSCHE		ISRAEL, R.A.	10	30	G	2.0- 4.0
				RESTRICT: THEATER GRADUATE STUDENTS											
				756-737-203	LAB	3			UNSCHE		ROSE, R.S.	10	30	G	2.0- 4.0
				RESTRICT: THEATER GRADUATE STUDENTS											

150 / URBAN PLANNING

Winter 2000 Class Listings

CATALOG NUMBER	COURSE TITLE	ENF REQ	IM ID NUMBER	CLS TYP	SEC	FEE	DAYS	TIME	BUILDING/ ROOM	INSTRUCTOR	ENRL CAP	XC	CR TP	UNITS
			756-737-204	LAB	4			UNSCHE		RAMICOVA, D.	10	30	G	2.0- 4.0
			RESTRIC: THEATER GRADUATE STUDENTS											
			756-737-205	LAB	5			UNSCHE		ARMSTRONG, A.M.	10	30	G	2.0- 4.0
			RESTRIC: THEATER GRADUATE STUDENTS											
			756-737-206	LAB	6			UNSCHE		JAMPOLIS, N.P.	10	30	G	2.0- 4.0
			RESTRIC: THEATER GRADUATE STUDENTS											
			756-737-207	LAB	7			UNSCHE		IONAZZI, D.A.	10	30	G	2.0- 4.0
			RESTRIC: THEATER GRADUATE STUDENTS											
495B	PRACTICM-TCHNG THTR	N	756-777-200	SEM	1			UNSCHE		SORGENFREI, C.	10	30	G	2.0
			RESTRIC: INSTRUCTOR CONSENT											
498	INTERN-THTR&FILM&TV	N	756-789-200	TUT	1			UNSCHE		WARD, W.D.	25	30		4.0-12.0
			RESTRIC: THEATER GRADUATE STUDENTS											

URBAN PLANNING

192	URBN POLCY&PLANNING	N	361-816-200	LEC	1		TR	10:30-11:50A	PUB POL 2343	BLUMENBERG, E.A.	50	13		4.0
193	URBAN POLICY&RESRCH	N	361-824-200	LEC	1		TR	9:30-10:45A	BUNCHE 2181	BURNS, L.S.	25	12		4.0
	Urban Planning 193, lecture 1: Housing Policy and Markets													
M202A	PUBL CTL-LAND DEVEL	N	761-021-200	LEC	1		T	11:00-12:15P	LAW	ZASLOFF, J.	5	31		3.0- 6.0
			RESTRIC: URBAN PLANNING MAJORS											
			761-037-200	SEM	1		M	2:00- 4:50P	PUB POL 2317	BURNS, L.S.	25	30	SU	4.0
			RESTRIC: URBAN PLANNING MAJORS											
			761-037-201	SEM	2		T	2:00- 4:50P	PUB POL 2319	WOLFF, G.	30	30	SU	4.0
			RESTRIC: URBAN PLANNING MAJORS											
M206A	GEOG INFO SYSTEMS	N	761-043-200	LEC	1		MW	12:30- 1:50A	PUB POL 1015A	HOUSTON, J.D.	25	20	G	4.0
			SAME AS : PLCY ST M224A											
			RESTRIC: URBAN PLANNING MAJORS											
208	SEM-ADV RSRCH MTHDS	N	761-056-200	SEM	1		W	10:00-12:50P	PUB POL 5273	BLUMENBERG, E.A.	15	30	SU	4.0
			RESTRIC: URBAN PLANNING MAJORS											
210B	HIST-PLANNING PRCTC	N	761-068-200	LEC	1		M	9:30-12:20P	PUB POL 3343C	CENZATTI, M.	20	30		4.0
			RESTRIC: URBAN PLANNING MAJORS											
217A	COMPRHNSV PLAN PROJ	N	761-112-200	SEM	1		T	2:00- 4:50P	PUB POL 3333	HINOJOSA-OJEDA, R.	20	30	SU	4.0
			RESTRIC: URBAN PLANNING MAJORS											
			761-112-201	SEM	2		T	2:00- 4:50P	PUB POL 1284	CENZATTI, M.	20	30	SU	4.0
			RESTRIC: URBAN PLANNING MAJORS											
220B	QANT AN-URBN PLN II	N	761-130-200	LEC	1		TR	10:30-12:20P	PERLOFF 1243A	LIGGETT, R.S.	70	13		4.0
			RESTRIC: URBAN PLANNING MAJORS											
223	PRFSSNL DVLPMNT SEM	N	761-152-201	SEM	1		T	3:00- 5:50P	PUB POL 2317	RICHMAN, N.T.	25	30	G	4.0
			RESTRIC: URBAN PLANNING MAJORS											
			761-152-202	SEM	2		T	5:00- 7:50P	PUB POL 3333	RICHMAN, N.T.	20	30	G	4.0
			RESTRIC: URBAN PLANNING MAJORS											
229	SPCL TPC-PLNNG MTHD	N	761-200-200	LEC	1		T	9:30-12:20P	PUB POL 5273	LOUKAITOU-SIDERISA	15	30		2.0- 8.0
			RESTRIC: URBAN PLANNING MAJORS											
234A	CITY&CNTRY-DEV WRLD	N	761-220-200	LEC	1		M	2:00- 4:50P	PUB POL 1256	COMMINS, S.K.	30	30	G	4.0
			RESTRIC: URBAN PLANNING MAJORS											
M234C	RESOURCE BASED DVLP	N	761-225-200	DIS	1		W	2:00- 4:50P	PUB POL 3333	HECHT, S.B.	25	30	G	4.0
			SAME AS : GEOG M229											
			RESTRIC: URBAN PLANNING MAJORS											
235B	URBNZ-DEVELPNG WRLD	N	761-248-200	LEC	1		M	9:00-11:50A	BUNCHE 3156	COMMINS, S.K.	30	30	G	4.0
			RESTRIC: URBAN PLANNING MAJORS											
M236A	REGNL ECON DVLPMNT 1	N	761-254-200	LEC	1		R	2:00- 5:50P	PUB POL 2238	STORPER, M.C.	35	30	G	4.0
			SAME AS : PLCY ST M240											
			RESTRIC: URBAN PLANNING MAJORS											
M240	LOCAL GOVERNMENT	N	761-280-200	LEC	1		MW	11:00-11:50A	LAW	SCHWARTZ, G.T.	5	32	G	2.0- 6.0
			RESTRIC: URBAN PLANNING MAJORS											
247	RACE&GNDR&CLTR&CITY	N	761-323-200	DIS	1		W	5:00- 7:50P	PUB POL 2278	LEAVITT, J.	25	20		4.0
			RESTRIC: URBAN PLANNING MAJORS											
251	PLNNG-MULTIPL PUBLIC	N	761-345-200	LEC	1		R	2:00- 4:50P	PUB POL 2319	GRIGSBY, J.E.	25	30		4.0
			RESTRIC: URBAN PLANNING MAJORS											
M254	LAND USE&URBAN FORM	N	761-372-200	LEC	1		MW	2:00- 3:20P	PUB POL 1337	TAYLOR, B.D.	35	07	G	4.0
			SAME AS : PLCY ST M220											
			RESTRIC: URBAN PLANNING MAJORS											
260B	PLTCS&INSTTNS&ENVIR	N	761-408-200	LEC	1		R	2:00- 4:50P	PUB POL 3343C	CRANE, R.D.	10	30		4.0
			RESTRIC: URBAN PLANNING MAJORS											
M262A	TOXICS REDUCTION	N	761-425-200	LEC	1		T	12:00- 1:50P	HLTHSCI 41235		5	30		4.0
			SAME AS : CHM ENG M290U, ENV HLT M249											
269	ENVIRNMTL ANLY&PLCY	N	761-468-200	SEM	1		TBA			LEJANO, R.M.	25	20		4.0
			RESTRIC: URBAN PLANNING MAJORS											
274	PHYSICAL PLANNING	N	761-491-200	LEC	1		M	9:00-11:50A	PUB POL 2343	GOLDSTEIN, C.E.	35	30		4.0
			RESTRIC: URBAN PLANNING MAJORS											
375	TCHNG APRNTC PRCTCM	N	761-600-200	SEM	1			UNSCHE		SHOUP, D.C.	10	30	SU	1.0- 4.0
			RESTRIC: URBAN PLANNING MAJORS											
M404	PLAN&ARCHTCT STUDIO	N	761-620-200	STU	1		W	10:00-12:50P	PERLOFF	LOUKAITOU-SIDERISA	10	02		4.0
			SAME AS : ARCH&UD M404											
			RESTRIC: URBAN PLANNING MAJORS											
501	COOPERATIVE PROGRAM	N	761-805-200	TUT	1					THE STAFF	5	20	SU	2.0- 8.0
			RESTRIC: INSTRUCTOR CONSENT											

WOMEN'S STUDIES

All L&S undergraduate courses, except independent studies and other similar courses without webpages, are subject to the Instructional Enhancement Fee. See Course Materials Fees under "Miscellaneous Fees" in the "Registration" section.

10	FMNST-WOMEN&SOCIETY	N	-----	LEC	1		TR	2:00- 3:15P	BUNCHE 1209B	DE, E.N.	160	15		4.0
			367-030-201	DIS	1A		T	4:00- 4:50P	MOORE 1003		20			0.0
			367-030-202	DIS	1B		T	5:00- 5:50P	ROLFE 3115		20			0.0
			367-030-203	DIS	1C		W	9:00- 9:50A	PUB POL 2325		20			0.0
			367-030-204	DIS	1D		W	3:00- 3:50P	ROLFE 3115		20			0.0
			367-030-205	DIS	1E		R	4:00- 4:50P	PUB POL 2325		20			0.0

Check <http://www.registrar.ucla.edu/schedule> for daily updates

Winter 2000 Class Listings

WORLD ARTS AND CULTURES / 151

CATALOG NUMBER	COURSE TITLE	ENF REQ	IM ID NUMBER	CLS TYP	SEC	FEE	DAYS	TIME	BUILDING/ ROOM	INSTRUCTOR	ENRL CAP	XC	CR TP	UNITS
M101B	GAY LIT-PST STONEWL	Y	367-030-206	DIS	1F		R	5:00-5:50P	ROLFE 3118		20			0.0
			367-030-207	DIS	1G		F	10:00-10:50A	PUB POL 2292		20			0.0
			367-030-208	DIS	1H		F	11:00-11:50A	DANCE 103		20			0.0
			367-307-200	LEC	1		TR	4:00-5:50P	KINSEY 247	LITTLE, A.L.	15	16		5.0
SAME AS : ENGL M101B, LGBTS M101B														
M107A	AMRCN WOMEN WRITERS	N	367-342-200	LEC	1		TR	12:00-1:50P	DODD 170	ROWE, K.E.	20	14		4.0
SAME AS : ENGL M107A														
M107C	SPCL TPCS-WOMEN&LIT	N	367-344-200	LEC	1		MW	12:00-1:50P	PUB POL 2250	LEVEEN, L.A.	20	05		4.0
SAME AS : ENGL M107C														
Women's Studies M107C: Tell It Slant: The Political Voices of U.S. Women Poets														
110B	FMNST THRY-HUMNTIES	Y	367-361-200	LEC	1		TR	11:00-12:50P	ROYCE 164	DE, E.N.	35	13		4.0
125	WOMEN&HLTH CARE-US	N	367-450-200	LEC	1		MW	2:00-3:50P	ROYCE 160	SUBRAMANIAN, S.K.	40	07		4.0
M132A	CHICANA FEMINISM	N	367-492-200	LEC	1		W	2:00-4:50P	DODD 162	SALDIVAR-HULL, S.	10	09		4.0
SAME AS : CHICANO M110														
M148	WOMEN IN HIGHER ED	N	367-588-200	LEC	1		M	1:00-4:50P	PUB POL 2238	ASTIN, H.S.	10	05		4.0
SAME AS : EDUC M148														
RESTRICT: JUNIORS AND ABOVE														
M155Q	WOMEN&SOCIAL MVMNTS	N	367-634-200	LEC	1		TR	11:00-12:15P	HERSHEY 1609	HALE, S.	30	13		4.0
SAME AS : ANTHRO M155Q														
M163	GENDER AND WORK	N	367-678-200	LEC	1		MW	10:00-11:50A	KINSEY 141	BUCHMANN, M.	20	03		4.0
SAME AS : SOCIOL M163														
Women's Studies M165 will have an honors component which will meet an additional hour on Tuesdays from 1-1:50 p.m. in Franz 5461. Interested students should attend Tuesday, January 11, at 1 p.m. in order to receive a PTE number.														
M165	PSYCH OF GENDER	N	367-690-200	LEC	1		TR	2:00-3:15P	WG YOUNG CS76	PEPLAU, L.A.	50	15		4.0
SAME AS : PSYCH M165														
RESTRICT: JUNIORS AND ABOVE														
185	SPCL TPC-WOMNS STDS	N	367-810-201	LEC	1		TR	3:30-5:20P	PUB POL 2232	HAMMER, R.	25	30		4.0
RESTRICT: SENIORS AND ABOVE														
Women's Studies 185, lecture 1: Media, Gender, and Ethnicity														
			367-810-202	LEC	2		MW	10:00-11:30A	FRANZ 5461	GARNETS, L.	15	30		4.0
RESTRICT: JUNIORS AND ABOVE														
Women's Studies 185, lecture 2: The Lesbian Experience														
			367-810-203	LEC	3		MW	3:00-4:50P	DODD 78	CARLIN, L.N.	30	08		4.0
RESTRICT: JUNIORS AND SENIORS														
Women's Studies 185, lecture 3: Sexual Harassment Law														
			367-810-204	LEC	4		MW	2:00-3:50P	KINSEY 96	KGOSITSILE, K.W.	5	07		4.0
Women's Studies 185, lecture 4: Women in African Literature														
M187	VIOLENCE AGNST WOMN	Y	367-822-200	LEC	1		R	9:00-11:50A	DODD 67	LEVY, B.	8	30	G	4.0
SAME AS : SOC WEL M108														
RESTRICT: SENIORS AND ABOVE														
M192	PHIL ANLY-FEM THERY	N	367-852-200	LEC	1		TR	9:00-10:50A	ROLFE 2126	GARRY, A.A.	20	12	G	4.0
SAME AS : PHILOS M192														
RESTRICT: JUNIORS AND ABOVE														
197	SENIOR RESEARCH SEM	Y	367-882-200	SEM	1		R	2:00-4:50P	BUNCHE 3157	MANOFF, R.J.	15	30		4.0
375	TCHNG APRNTC PRCTCM	N	767-620-200	SEM	1		UNSCHE			DE, E.N.	10	30	SU	1.0-4.0
RESTRICT: DEPARTMENT CONSENT														

WORLD ARTS AND CULTURES

1A	FNDMNT-MODERN DANCE	N	359-001-200	LAB	1		MW	2:00-3:20P	DANCE 200		25	30		2.0
			359-001-201	LAB	2		MW	1:00-2:20P	DANCE 214	CLIPPINGER, K.S.	25	30		2.0
1B	FNDMNT-MODERN DANCE	N	359-002-200	LAB	1		TR	1:00-2:20P	DANCE 200	CLIPPINGER, K.S.	25	30		2.0
1C	FNDMNT-MODERN DANCE	N	359-003-200	LAB	1		TR	1:00-2:50P	DANCE 214	KINNEY, S.	25	30		2.0
7B	BEGINNING BALLET	N	359-022-200	LAB	1		MWF	11:00-12:20P	DANCE 218	BLOOM, M.	20	04		2.0
RESTRICT: DANCE, DANCE/MOVEMENT, WORLD ARTS														
20	MUSIC-SOUNDS&SYSTEMS	N	359-060-200	STU	1		TR	11:00-12:50P	DANCE 218	TERRY, K.	40	13		4.0
RESTRICT: DANCE, DANCE/MOVEMENT, WORLD ARTS														
23L	LAB-CONDITNNG-DNCRS	N	359-069-200	LAB	1		MW	9:30-10:50A	DANCE 218	BAILEY, S.R.	25	02	PN	2.0
RESTRICT: DANCE, DANCE/MOVEMENT, WORLD ARTS														
World Arts 23L: Yoga														
48	LAB-DANCE PRODUCTN	N	359-144-200	LAB	1		UNSCHE			DONDLINGER, M.J.	20	30	PN	1.0
RESTRICT: DANCE, DANCE/MOVEMENT, WORLD ARTS														
71B	DANCE OF INDONESIA	N	359-213-200	STU	1		MW	2:30-3:50P	DANCE 214	SUPRIYANTO, E.	20	07		2.0
71D	DANCE OF INDIA	N	359-215-200	STU	1		MW	11:00-12:20P	DANCE 200	PRAKASH, V.	25	04		2.0
72B	DANCE-WEST AFRICA	N	359-220-200	STU	1		MW	12:30-1:50P	DANCE 200	CAMARA, N.	30	05		2.0
74C	DANCE OF SPAIN	N	359-238-200	STU	1		MW	4:00-5:20P	DANCE 208	DE LEON-TORSIELLO	25	09		2.0
World Arts 74C: Beginning Flamenco														
79	BEG AFRO-CUBAN DNCE	N	359-275-200	STU	1		TR	5:00-6:20P	DANCE 218	DOME-PEREZ, T.	25	20		2.0
	BEGINNING TANGO	N	359-275-201	STU	2		MW	7:30-9:20P	DANCE 208	SAVIGLIANO, M.E.	25	20		2.0
	BEG EAST EURO DANCE	N	359-275-202	STU	3		TR	3:00-4:20P	DANCE 208	LARSEN, G.J.	20	16		2.0
101B	INTMD MOD DNCE TCHN	N	359-308-200	STU	1		MWF	9:00-10:20A	DANCE 200	BLOOM, M.	20	30		2.0
RESTRICT: DANCE, DANCE/MOVEMENT, WORLD ARTS														
			359-308-201	STU	2		TR	1:00-2:50P	DANCE 218	EPIFANO, K.S.	20	30		2.0
RESTRICT: DANCE, DANCE/MOVEMENT, WORLD ARTS														
C102B	ADV MDRN DANCE TCHN	N	359-314-200	LAB	1		MW	9:00-10:50A	DANCE 214	EPIFANO, K.S.	20	30		2.0
RESTRICT: DANCE, DANCE/MOVEMENT, WORLD ARTS														
103	IMPROVISATION-DANCE	N	359-319-200	STU	1		TR	9:00-10:20A	DANCE 214	MARTIN, N.	20	12		2.0
RESTRICT: DANCE, DANCE/MOVEMENT, WORLD ARTS														
105	FORM&MOTION-CHOREOG	Y	359-330-200	LEC	1		MW	11:00-12:50P	DANCE 214	MARKS, V.E.	20	30		2.0
RESTRICT: DANCE, DANCE/MOVEMENT, WORLD ARTS														
C107	WORKSHOP IN BALLET	Y	359-345-200	LEC	1		MWF	12:30-1:50P	DANCE 218	BLOOM, M.	20	05		2.0
RESTRICT: DANCE, DANCE/MOVEMENT, WORLD ARTS														
110	FLD-WRLD ARTS&CLTRS	N	359-360-200	FLD	1		UNSCHE			TOKOFSKY, P.I.	10	30		2.0-4.0
RESTRICT: INSTRUCTOR CONSENT														
World Arts 110, field 1: Internships														
			359-360-201	FLD	2		W	4:00-5:20P	DANCE 103	TOKOFSKY, P.I.	10	30		2.0-4.0
World Arts 110, field 2: Service Learning														

152 / WORLD ARTS AND CULTURES

Winter 2000 Class Listings

CATALOG NUMBER	COURSE TITLE	ENF REQ	IM ID NUMBER	CLS TYP	SEC	FEE	DAYS	TIME	BUILDING/ ROOM	INSTRUCTOR	ENRL CAP	XC	CR TP	UNITS
115	DANCING CLOSE	Y	359-390-200	LEC	1		TR	11:00-12:50P	DANCE 214	MARTIN, N.	20	13		3.0
	World Arts 115, lecture 1: Dancing Close: Partnering for the Millennium													
	NEW FLAMENCO	Y	359-390-201	LEC	2		MW	2:00- 3:20P	DANCE 218	DE LEON-TORSIELLOL	20	07		3.0
	World Arts 115, lecture 2:													
123B	CNDTNG&CRCTVS-DANCE	N	359-439-200	LEC	1		TR	11:30-12:50P	DANCE 105	CLIPPINGER, K.S.	20	13		4.0
C127	VIDEO-TRAD&PRFR ART	N	359-463-200	LAB	1		MW	12:00- 1:50P	DANCE 152	BRAUN, N.K.	6	05	G	4.0
128	DANCE&VISUAL MEDIA	N	359-468-200	LEC	1		MW	10:00-11:50A	DANCE 103	MITOMA, J.M.	20	03	G	4.0
130	AFRO-CUBAN MUSIC	N	359-480-200	LEC	1		TR	1:00- 2:50P	ROYCE 156	WARDINSKY	40	15		4.0
	RITUAL AND RELIGION	N	359-480-201	LEC	2		MW	2:00- 3:50P	ROYCE 156	NABOKOV, P.	40	30		4.0
	World Arts 130, lecture 2: From Transaction to Transcendence: Cross-Cultural Introduction to Religion and Ritual													
	ETHNOGRAPHIC FILM	N	359-480-202	LEC	3		T	3:00- 4:20P	DODD 178	BISHOP, J.M.	25	15		4.0
							R	3:00- 4:20P	KINSEY 289					
134	DNCE HIST-CULT&PERF	N	-----	LEC	1		TR	1:00- 2:50P	DANCE 208	GERE, D.H.	40	30		4.0
	World Arts 134: Theories of Intercultural Performance													
			359-504-201	DIS	1A		T	6:00- 6:50P	DANCE 105	NUNES, J.M.	20			0.0
			359-504-202	DIS	1B		W	6:00- 6:50P	DANCE 103	NUNES, J.M.	20			0.0
140B	ART AS MORAL ACTION	N	359-541-200	LEC	1		W	2:00- 5:50P	FOWLER A103B	SELLARS, P.M.	275	09		4.0
140C	INTRCLTRL PERFORMNC	N	359-542-200	SEM	1		W	7:00- 9:50P	DANCE 152	SELLARS, P.M.	25	23		4.0
	World Arts 140: Theories of Intercultural Performance													
141	LGHT DSGN-DNCE THTR	N	359-547-200	LEC	1		MW	3:30- 5:20P	DANCE 200	DONDLINGER, M.J.	20	08		4.0
146	TEXTILES OF WORLD	N	359-576-200	LEC	1		W	9:00-11:50A	FOWLER 2450	BARBER, E.J.	20	02		4.0
	World Arts 146: Central European Textiles													
148	ADV LAB-DANCE PRDCT	N	359-588-200	LAB	1			UNSCHE		DONDLINGER, M.J.	20	30	PN	1.0
149	DANCE PRFRMC PRCTCM	N	359-594-200	LAB	1			UNSCHE		LEUNG, A.S.	20	30	PN	1.0
151A	FOUNDATION-DANCE ED	N	359-606-200	LEC	1		F	9:00-11:50A	DANCE 214	SIEGEL, J.	20	03		4.0
C160B	GRP DYNAMCS&PROCESS	N	359-661-200	LEC	1		TR	8:00- 9:50A	DANCE 216	DOSAMANTES-BEAUDRY	10	11	PN	2.0
165B	MUSEUM EXHBTNS&EDUC	Y	359-691-200	LEC	1		MWF	10:00-11:50A	FOWLER 1459	ROSS, D.H.	20	03		5.0
CM168	FOOD CUSTOMS&SMBLSM	N	359-708-200	LEC	1		TR	2:00- 3:50P	PUB POL 1337	JONES, M.O.	25	15		4.0
	SAME AS : FLKLORE CM175													
C174C	DANCE OF SPAIN	N	359-744-200	STU	1		MW	6:00- 7:20P	DANCE 208	DE LEON-TORSIELLOL	20	30		2.0
	World Arts C174C: Intermediate Flamenco													
C179	INTM AFRO-CUBAN DNC	N	359-775-200	LAB	1		MW	4:00- 5:20P	DANCE 218	DOME-PEREZ, T.	20	30		2.0
	INTERMEDIATE JAZZ	N	359-775-201	LAB	2		TR	5:30- 6:50P	DANCE 200	VACA, A.B.	20	20		2.0
	INT AFRO-CUBAN DRUM	N	359-775-202	LAB	3		MW	5:30- 6:50P	DANCE 152	WARDINSKY	10	20		2.0
	INTERMEDIATE TAP	N	359-775-203	LAB	4		MW	2:00- 3:20P	DANCE 208	DALLY, L.	20	07		2.0
	WEST AFRICAN DRUM	N	359-775-204	LAB	5		MW	10:30-11:50A	DANCE 152	REED, J.E.	15	03		2.0
	BODY MUSIC	N	359-775-206	LAB	7		TR	9:00-10:20A	DANCE 218	TERRY, K.	15	12		2.0
190A	SENIOR COLLOQUIUM	N	359-894-200	LEC	1		TR	3:00- 5:20P	ROYCE 156	TOKOFSKY, P.I.	40	30	T1	4.0
	World Arts 190A, lecture 1: Theoretical													
			359-894-201	LEC	2		TR	3:00- 5:20P	DANCE 200	LEUNG, A.S.	25	30	T1	4.0
	World Arts 190A, lecture 2: Performance													
191	REPERTORY DANC TOUR	N	359-980-200	STU	1		TR	8:00-12:50P	DANCE 200	CAMARA, N.	20	11		2.0/ 4.0
192	PROJECTS IN DANCE	N	359-896-200	LAB	1		M	7:30- 9:20P	DANCE 152	DE LEON-TORSIELLOL	20	30		2.0- 4.0
							S	1:00- 3:50P	DANCE 152					
			359-896-201	LAB	2		TBA			LEUNG, A.S.	10	30		2.0- 4.0
			359-896-202	LAB	3		TBA			MARKS, V.E.	10	30		2.0- 4.0
C197	CREATIVE COLLABRATN	N	359-898-200	LEC	1		TR	1:00- 2:50P	DANCE 103	TOMLINS/DONDLINGR	10	15	G	2.0- 4.0
	World Arts C197, lecture 1: Aspects of Creative Collaboration in the Performing Arts													
211B	ADV CHOREOGRAPHY	N	759-067-200	STU	1		MW	4:00- 6:20P	DANCE 214	GERE, D.H.	20	30		4.0
C227	VIDEO-TRAD&PRFR ART	N	759-163-200	LAB	1		MW	12:00- 1:50P	DANCE 152	BRAUN, N.K.	4	30	G	4.0
C260B	GRP DYNAMCS&PROCESS	N	759-361-200	LEC	1		TR	8:00- 9:50A	DANCE 216	DOSAMANTES-BEAUDRY	10	11	SU	2.0
261B	SELF AND CULTURE	Y	759-370-200	LEC	1		TR	10:00-11:20A	DANCE 103	DOSAMANTES-BEAUDRY	15	13	G	4.0
C264	ARTS OF IDENTITY	N	759-380-200	LEC	1		F	3:00- 4:50P	DANCE 152	SELLARS, P.M.	20	20		4.0
CM268	FOOD CUSTOMS&SMBLSM	N	759-404-200	LEC	1		TR	2:00- 3:50P	PUB POL 1337	JONES, M.O.	5	15		4.0
	SAME AS : FLKLORE CM275													
C279B	DANCE ETHNOGRAPHY	N	759-475-200	LEC	1		M	12:30- 3:20P	DANCE 103	QUIGLEY, C.H.	20	05		4.0

Winter 2000 Class Listings

WORLD ARTS AND CULTURES / 153

CATALOG NUMBER	COURSE TITLE	ENF REQ	IM ID NUMBER	CLS TYP	SEC	FEE	DAYS	TIME	BUILDING/ ROOM	INSTRUCTOR	ENRL CAP	XC	CR TP	UNITS
C297	SELCTD TOPICS-DANCE	N	759-582-200	LEC	1		TR	1:00- 2:50P	DANCE 103	TOMLINSN/DONDLINGR	10	15	G	2.0- 4.0
	World Arts C297, lecture 1: Aspects of Creative Collaboration in the Performing Arts													
			759-582-201	LEC	2		T	7:00- 9:50P	DANCE 216	SAVIGLIANO, M.E.	20	22	G	2.0- 4.0
	World Arts C297, lecture 2: Writing and Performance: Exploring Interculturalism													
375	TCHNG APRNTC PRCTCM	N	759-620-200	SEM	1			UNSCHE		CLIPPINGER, K.S.	20	30	SU	1.0- 4.0
C402B	ADV MDRN DANCE TCHN	N	759-605-200	LAB	1		MW	9:00-10:50A	DANCE 214	EPIFANO, K.S.	10	30		2.0
C407	WORKSHOP IN BALLET	Y	759-617-200	LEC	1		MWF	12:30- 1:50P	DANCE 218	BLOOM, M.	10	05		2.0
441	DANCE PRDCTN PRCTCM	N	759-682-200	LAB	1			TBA		LEUNG, A.S.	5	30	SU	2.0- 4.0
460B	CLNCL INTERN SPRVSN	N	759-721-200	LEC	1		F	12:00- 4:50P	DANCE 103	THE STAFF	0	07	SU	4.0
C474C	DANCE OF SPAIN	N	759-754-200	STU	1		MW	6:00- 7:20P	DANCE 208	DE LEON-TORSIELLO	5	30		2.0
	World Arts and Cultures C474C: Intermediate Flamenco													
C479	DANCE-SELECTED CLTR	N	759-759-200	LAB	1		MW	4:00- 5:20P	DANCE 218	DOME-PEREZ, T.	10	30		2.0
	World Arts C479, lab 1: Intermediate Afro-Cuban Dance													
			759-759-201	LAB	2		TR	5:30- 6:50P	DANCE 200	VACA, A.B.	5	20		2.0
	World Arts C479, lab 2: Intermediate Jazz													
			759-759-202	LAB	3		MW	5:30- 6:50P	DANCE 152	WARDINSKY	5	20		2.0
	World Arts C479, lab 3: Intermediate Afro-Cuban Drumming													
			759-759-203	LAB	4		MW	2:00- 3:20P	DANCE 208	DALLY, L.	5	30		2.0
	World Arts C479, lab 4: Intermediate Tap													
			759-759-204	LAB	5		MW	10:30-11:50A	DANCE 152	REED, J.E.	5	03		2.0
	World Arts C479, lab 5: West African Drumming													
			759-759-205	LAB	6			TBA		LEUNG, A.S.	10	20		2.0
			759-759-206	LAB	7		TR	9:00-10:20A	DANCE 218	TERRY, K.	5	12		2.0
	World Arts C479, lab 7: Body Music													
490	CHOREOG&PERFORMANCE	N	759-780-200	TUT	1			UNSCHE		LEUNG, A.S.	20	30		2.0- 8.0
			759-780-201	TUT	2			TBA		MARKS, V.E.	10	30		2.0- 8.0
			759-780-202	TUT	3			UNSCHE			10	30		2.0- 8.0
498	PRFSNL INTERN-DANCE	N	759-794-200	SEM	1			TBA		MITOMA, J.M.	15	30		4.0-12.0

Tentative Spring 2000 Class Listings

The following section lists the undergraduate courses **TENTATIVELY SCHEDULED** for Spring Quarter. Only primary sections are listed. Revised information will be provided in the Spring *Schedule of Classes*.

CATALOG NUMBER	COURSE TITLE	ENF REQ	ID NUMBER	CLS TYP	SEC	DAYS	TIME	BUILDING/ ROOM	INSTRUCTOR	ENRL CAP	XC	CR TP	UNITS
AEROSPACE STUDIES													
Z	LEADERSHIP LAB			LAB	1	F	2:00- 4:50P		SHEPLER, D.R.	100			
1C	FOUNDATION-USAF			LEC	1	F	1:00- 1:50P		REYNOLDS, T.C.	25			
20C	USAF AIR&SPACE POWR			LEC	1	F	12:00-12:50P		TERRELL, D.L.	25			
130C	AIR FRCE LDRSP STDS			LEC	1	F	9:00-11:50A		REYNOLDS, T.C.	25			
140C	PREP-ACTIVE DUTY			LEC	1	F	9:00-11:50A		SHEPLER, D.R.	25			
AFRO-AMERICAN STUDIES													
6	BLACK INTLCTL THGHT			LEC	1	W	6:00- 8:50P		LEMELLE, S.	50		G	
C101	TPCS-AFRO-AMER STDS			SEM	2	MW	2:00- 3:50P		DUNYE, C	20			
				SEM	4	M	2:00- 4:50P		SILOS, M.	20			
M104B	AFR-AM-HRLM REN-60S			LEC	1	TBA			YARBOROUGH, R.A.	10			
			SAME AS : ENGL M104B										
M110A	AFRCN AM MUS HERITG			LEC	1				DJEDJE, J.C.	5			
			SAME AS : ETHNOMU M110A, FLKLORE M154A										
CM112D	AFRICAN AMERICN ART			LEC	1	MW	2:00- 3:50P		VONBLUM, P.	20			
			SAME AS : ART HIS CM112D										
M197A	TPCS-AFRO-AMRCN LIT			SEM	1	TBA			SHARPE, J.A.	7			
			SAME AS : ENGL M197A										
				SEM	2	TBA			KGOSITSILE, K.W.	6			
AMERICAN INDIAN STUDIES													
10	AMERICN INDIAN STDS			LEC	1	TR	2:00- 3:15P		CHAMPAGNE, D.W.	100			
197	AMERICN INDIAN STDS			LEC	1	W	2:00- 4:50P		REIFEL, N.M.	10			
ANTHROPOLOGY													
7	HUMAN EVOLUTION			LEC	1				MANSON, J.H.	425			
9	CULTURE AND SOCIETY			LEC	1				BRODKIN, K.	153			
12	HMN EVLTN-COMP ANLY			LEC	1				KENNEDY, G.E.	192			
33	CULTURE&COMMUNICATN			LEC	1				HOFFMAN, K.E.	170			
M80	STAT MTHDS-SOCL SCI			LEC	1					15			
			SAME AS : GEOG M40, SOCIO M18, STATS M12										
115P	ARCHAEOLOGY FLD TRN			FLD	1	TBA			WAKE, T.A.	10			
117P	INTENSV LAB-ARCHLGY			LAB	1				ARNOLD, J.E.	10			
121Q	PALEOANTHRO-REVIEW			SEM	1				KENNEDY, G.E.	18			
124P	HUMAN SEXUAL BEHAVR			LEC	1				FESSLER, D.	65			
133Q	SYMBOLIC SYSTEMS			LEC	1				FONAROW, W.L.	65			
135S	DEVIANC&ABNORMALTY			LEC	1				CASEY, C.C.	65			
M140	LANGUAGE IN CULTURE			LEC	1				GOODWIN, M.M.	84			
			SAME AS : LING M146										
150	STUDY-SOCIAL SYSTM			LEC	1				O'BRIAN, R.A.	65			
153	EVOL-HUMAN SOCIETYS			LEC	1				JOHNSON, A.W.	65			
167	URBAN ANTHROPOLOGY			LEC	1				PHILLIPS, S.A.	65			
M168	CLTR&ILLNESS&HEALNG			LEC	1				GARRO, L.C.	60			
			SAME AS : NURSING M158										
171	SUB-SAHARAN AFRICA			LEC	1				CASEY, C.C.	65			
175S	JAPAN			LEC	1				BABIOR, S.I.	65			
197HB	FIELD METHODS			SEM	1				GARRO, L.C.	20		G	
197K	SLCTD TOPICS-ANTHRO			SEM	1				PLUMMER, T.W.	18			
APPLIED LINGUISTICS AND TESL													
101	LANG LEARNING&TCHNG			LEC	1	TR	2:00- 3:50P		JENSEN, L.	25			
C111	WRNG-SECND LANG ED			LEC	1	MW	12:00- 1:50P		HOLTEN, C.	13			
C118	LANG TEACHNG PRCTCM			SEM	1	F	9:00-11:50A		JENSEN, L.	13		PN	
161	TALK AND THE BODY			SEM	1	MW	10:00-11:50A		GOODWIN, C.	25		G	
English as a Second Language													
32	ORAL-STRESS&INTONTN			LEC	1	TR	8:00- 9:50A		BRINTON, D.M.	18			
33B	ENGL AS A 2ND LANG			LEC	1	MW	8:00- 9:50A		BRINTON, D.M.	20			
						F	8:00- 8:50A	ROLFE 2112					
33C	ENGL AS A 2ND LANG			LEC	1	TR	12:00- 1:50P		BRINTON, D.M.	20			
						F	12:00-12:50P	ROLFE 2118					
				LEC	2	TR	8:00- 9:50A		BRINTON, D.M.	20			
						F	8:00- 8:50A	ROLFE 2118					
				LEC	3	MW	2:00- 4:20P		BRINTON, D.M.	20			
34	ADV ORAL COMUN SKLS			LEC	1	TR	2:00- 3:50P		BRINTON, D.M.	18			
35	DVLP COMP-ESL STDTS			LEC	1	TR	12:00- 1:50P		BRINTON, D.M.	20			
				LEC	2	MW	10:00-11:50A		BRINTON, D.M.	20			
				LEC	3	TR	10:00-11:50A		BRINTON, D.M.	20			
37	ENGLISH GRAMMR&STYL			LEC	1	MW	12:00- 1:50P		HOLTEN, C.	20			
103	PRONUNCTN-ESL STDNT			LEC	1	TR	10:00-11:50A		GOODWIN, J.	18			
				LEC	2	TR	12:00- 1:50P		GOODWIN, J.	18			
ARCHITECTURE AND URBAN DESIGN													
M190	HUMAN ENVIRONMENT			LEC	1	TBA			RAND, G.	0			

Tentative Spring 2000 Class Listings

BIOMEDICAL ENGINEERING / 155

CATALOG NUMBER	COURSE TITLE	ENF REQ	ID NUMBER	CLS TYP	SEC	DAYS	TIME	BUILDING/ ROOM	INSTRUCTOR	ENRL CAP	XC	CR TP	UNITS
SAME AS : URB PLN M190													
ART													
1A	DRAWING			STU	1	TR	1:00- 4:50P		DRUCKER, B.	15			
1B	SCULPTURE			STU	1	TR	8:00-11:50A			15			
11A	PAINTING			STU	1	TR	8:00-11:50A			15			
11B	PHOTOGRAPHY			STU	1	MW	8:00-11:50A			15			
11D	NEW GENRES			STU	1	MW	1:00- 4:50P		BURDEN, C.L.	15			
11E	CERAMICS			STU	1	MW	1:00- 4:50P			15		G	
31	MODERNISM			DIS	1	F	9:00-11:50A		HOPKINS, H.T.	35			
100	ISSUES-CONTEMP ART			DIS	1	F	1:00- 3:50P		CARSON, J.C.	30			
130	ADVANCED DRAWING			STU	1	MW	1:00- 4:50P			15			
				STU	2	TR	1:00- 4:50P			15			
133	ADVANCED PAINTING			STU	1	MW	8:00-11:50A		WICKMAN, P.A.	15			
				STU	2	MW	1:00- 4:50P		PITTMAN, L.G.	15			
137	ADVANCED NEW GENRES			STU	1	TR	1:00- 4:50P		RUPPERSBERG, A.	15			
				STU	2	MW	8:00-11:50A		BURDEN, C.L.	15			
145	ADVANCED SCULPTURE			STU	1	MW	8:00-11:50A			15			
				STU	2	TR	1:00- 4:50P		RAY, C.R.	15			
147	ADVANCED PHOTOGRPHY			STU	1	MW	1:00- 4:50P			15			
				STU	2	TR	1:00- 4:50P			15			
148	ADVANCED CERAMICS			STU	1	TR	8:00-11:50A			15		G	
150	SENIOR STUDIO			STU	1	MW	1:00- 4:50P		RAY, C.R.	15			
				STU	2	TR	8:00-11:50A		RUPPERSBERG, A.	12			
197	HONORS COURSE			TUT	1	TBA			KELLY, M.	10			
ART HISTORY													
54	MODERN ART			LEC	1	TR	9:30-10:45A		BOIME, A.I.	270			
55A	INTRO-AFRICAN ART			LEC	1	TR	2:00- 3:15P		CAMERON, E.L.	225			
100	ART HIST THRY&MTHDS			DIS	1	R	3:00- 5:50P			15		G	
C103B	MUSEUM STUDIES			LEC	1	T	4:00- 6:50P			60		2T	
109B	BAROQUE ART			LEC	1	TR	9:30-10:45A		KUNZLE, D.M.	20			
110F	SEL TOPC-MODERN ART			LEC	1	TR	11:00-12:15P			60			
C112C	AMERICN ART-1900-45			LEC	1	MW	10:00-11:15A		WHITING, C.M.	39			
CM112D	AFRICAN AMERICN ART			LEC	1	MW	2:00- 3:50P		VONBLUM, P.	30			
SAME AS : AFRO-AM CM112D													
127	UNDERGRAD SEMINAR			SEM	1	T	2:00- 5:00P		ZEITLER, B.	10			
C150B	CNTMP ART 1960S-70S			LEC	1	TR	2:00- 3:15P		KWON, M.	39			
195A	DPRTMNTL HONORS CRS			TUT	1	UNSCH				10		T1	
195B	DPRTMNTL HONORS CRS			TUT	1	UNSCH		VON FALKENHAUSEN,L	5			T2	
				TUT	2	UNSCH		PREZIOSI, D.A.	5			T2	
				TUT	3	TBA		MCCALLUM, D.F.	1			T2	
ASIAN AMERICAN STUDIES													
99	ASIANS IN AMERICA			LEC	1	TR	3:00- 4:50P		YU, H.S.	180			
101B	INTRN-ASN PCFC CMNT			FLD	1	M	3:00- 4:50P		CENIDOZA, T.B.	25		PN	
105	ASIAN AM HISTORIOG			SEM	1	T	3:00- 5:50P		WAT, E.C.	20			
130C	VIETNMS AMRC EXPRNC			LEC	1	W	6:00- 8:50P		PHAM, D.C.	80			
197A	TPCS-ASIAN AMER STD			LEC	1	R	1:00- 3:50P		ICHIOKA, Y.	15			
197B	TPCS-ASIAN AMER STD			LEC	1	TR	12:30- 1:45P		THE STAFF	40			
197D	TPCS-ASIAN AMER STD			LEC	1	MW	9:30-10:45A		HU, W.	25			
				LEC	2	TR	11:00-12:15P		THONGTHIRAJ, R.M.	25			
197E	TPCS-ASIAN AMER STD			LEC	1	R	1:00- 3:50P		FERUS-COMELO, A.F.	35			
197F	TPCS-ASIAN AMER STD			LEC	1	TR	3:00- 4:20P		OH, A.	30			
197K	TPCS-ASIAN AMER STD			LEC	1	W	3:00- 5:50P		SHROFF, B.F.	35			
197L	TPCS-ASIAN AMER STD			LEC	2	M	6:00- 8:50P		MC CARTHY, N.	20			
				LEC	3	T	3:00- 5:50P		KIM, S.	20			
197N	TPCS-ASIAN AMER STD			LEC	1	M	3:00- 5:50P		YONEMURA, A.S.	35			
ATMOSPHERIC SCIENCES													
2	AIR POLLUTION			LEC	1	MWF	10:00-10:50A		LEW, J.K.	300			
3	INTR-ATMOS ENVIRMNT			LEC	1	MWF	11:00-11:50A		FOVELL, R.G.	300			
5	CLIMATS-OTHR WORLDS			LEC	1	TR	2:00- 3:15P		THORNE, R.M.	60			
6	CLIMATE&CLIMTC CHNG			LEC	1	MF	9:30-10:45A		MECHOSO, C.R.	60			
104	AIR&WATER POLLUTION			LEC	1	MWF	10:00-10:50A		STUTZ, J.P.	15		G	
C110	DYNMC&SYNPTC MTRLGY			LAB	1	MW	1:00- 3:50P		WAKIMOTO, R.M.	15			
130	CIRCULATN-S M BASIN			LEC	1	T	3:30- 5:20P		HALPERN, D.	15		G	
M140	ENVIRNMNTL CHEM LAB			LEC	1	T	1:00- 2:50P		PAULSON, S.E.	15			
SAME AS : CHEM M104													
190	OPRATNL METEOROLOGY			LAB	1	UNSCH			WAKIMOTO, R.M.	5		G	
BIOLOGICAL CHEMISTRY													
M140	CELL BIO-CELL CYCLE			LEC	1	TR	11:00-12:15P		GRUNSTEIN, M.	100		G	
SAME AS : MCD BIO M140													
CM159A	REGULATN-TRANSCRPTN			LEC	1	MTWRF	12:00-12:50P		GRALLA, J.D.	5		T1	
SAME AS : CHEM CM159A													
CM159B	REGULATN-TRANSCRPTN			LEC	1	MTWRF	12:00-12:50P		COUREY, A.J.	5		T2	
SAME AS : CHEM CM159B													
CM178	MOLECULAR GENETICS			LEC	1	MTWRF	10:00-10:50A		PAYNE, G.S.	30		G	
SAME AS : HUM GEN CM178, MCD BIO CM178													
195	CRNT RSCH-BIOL CHEM			DIS	1	TBA			THE STAFF	30			
BIOMEDICAL ENGINEERING													
M103	HUMN PHYS-BMED ENGR			LEC	1	TBA				25		G	
SAME AS : PHY SCI M103													
M180	INTRO-BIOMATERIALS			LEC	1	MWF	9:00- 9:50A		DUNN, B.S.	15		G	
SAME AS : MAT SCI M180													

CATALOG NUMBER	COURSE TITLE	ENF REQ	ID NUMBER	CLS TYP	SEC	DAYS	TIME	BUILDING/ ROOM	INSTRUCTOR	ENRL CAP	XC	CR TP	UNITS
BIOSTATISTICS													
100A	INTRO-BIOSTATISTICS			LEC	1	MWF	4:00- 5:50P			108			
115	TOPICS IN ESTIMATN			LEC	1	TR	10:00-11:50A		DABROWSKA, D.M.	40		G	
CHEMICAL ENGINEERING													
101C	MASS TRANSFER			LEC	1	TR	2:00- 3:50P		NOBE, K.	70		G	
103	SEPARATN PROCESSES			LEC	1	TR	4:00- 5:50P		FRIEDLANDER, S.K.	70		G	
104A	CHEMICAL ENGR LAB 1			LEC	1	MW	12:00- 1:50P		MONBOUQUETTE, H.G.	45		G	
M105A	INT-ENGR THERMODYNC			LEC	1	MW	8:00- 9:50A		CHEN, G.	10		G	
				SAME AS : MECH&AE M105A									
108B	CMPTR-AID DSGN&ANLY			LEC	1	TR	8:00- 9:50A		FREDERKING, T.H.	35		G	
				LEC	2	MW	10:00-11:50A		FREDERKING, T.H.	35		G	
C115	BIOCHEM REACTN ENGR			LEC	1	TR	4:00- 5:50P		LIAO, J.C.	25		G	
119	POLLUTION PREVNTION			LEC	1	MW	10:00-11:50A		MANOUSIOUTHAKIS, V	30		G	
CHEMISTRY AND BIOCHEMISTRY													
2	INTRODUCTORY CHEM			LEC	1	MW	1:00- 1:50P		THE STAFF	50			
14A	STRUCTRS&EQUILIBRIA			LEC	1	MWF	10:00-10:50A		THE STAFF	150			
14B	THERMODNCS&KINETCS			LEC	1	MWF	8:00- 8:50A		THE STAFF	235			
				LEC	2	TR	11:00-12:50P		THE STAFF	0			
14BL	GEN&ORGN CHEM LAB 1			LEC	1	M	3:00- 3:50P		THE STAFF	0			
14C	ORGNC MOLEC STRCTRS			LEC	1	MWF	10:00-10:50A		THE STAFF	235			
				LEC	2	MWF	12:00-12:50P		THE STAFF	200			
14CL	GEN&ORGN CHEM LAB 2			LEC	1	M	4:00- 4:50P		THE STAFF	0			
20A	CHEMICAL STRUCTURE			LEC	1	MWF	9:00- 9:50A		THE STAFF	100			
20B	ENERGETICS&CHANGE			LEC	1	MWF	2:00- 2:50P		THE STAFF	200			
20L	GENRL CHEMISTRY LAB			LEC	1	M	2:00- 2:50P		THE STAFF	0			
30	INTRO-ORGANIC CHEM			LEC	1	MWF	11:00-11:50A		THE STAFF	150			
				LEC	2	MWF	1:00- 1:50P		THE STAFF	235			
30L	GENRL CHEMISTRY LAB			LEC	1	R	12:00-12:50P		THE STAFF	0			
103	ENVIRONMENTAL CHEM			LEC	1	TR	8:00- 9:50A		THE STAFF	200			
M104	ENVIRNMNTL CHEM LAB			LEC	1	T	1:00- 2:50P		PAULSON, S.E.	10			
				SAME AS : ATMOSCI M140									
110A	PHYS-THERMODYNAMICS			LEC	1	MWF	11:00-11:50A			0			
110B	STTSTC MCHNCS&KNTCS			LEC	1	MWF	9:00- 9:50A		THE STAFF	30			
C113B	PHYS-INT MOL SPECTR			LEC	1	MWF	11:00-11:50A		THE STAFF	20			
114	PHYSICAL CHEM LAB			LEC	1	TR	9:00- 9:50A		THE STAFF	0			
114H	PHYS CHEM LAB-HONOR			LEC	1	TR	9:00- 9:50A		THE STAFF	0			
130A	ORGANIC CHEMISTRY 1			LEC	1	MWF	11:00-11:50A		THE STAFF	225			
130AL	ORGANIC CHEM LAB			LEC	1	M	3:00- 3:50P		THE STAFF	0			
130B	ORGANIC CHEMISTRY 2			LEC	1	MWF	11:00-11:50A		THE STAFF	295			
130BL	ORGANIC CHEM LAB			LEC	1	M	4:00- 4:50P		THE STAFF	0			
136	ORGNIC STRUCT MTHDS			LEC	1	TR	10:00-10:50A		THE STAFF	0			
140	ORGANIC REACTIONS			LEC	1	MWF	12:00-12:50P		THE STAFF	150			
153A	STRCTR&ENZMS&MTBLSM			LEC	1	MTWF	8:00- 8:50A		THE STAFF	100			
				LEC	2	MTWF	9:00- 9:50A		THE STAFF	235			
				LEC	3	MTWF	12:00-12:50P		THE STAFF	0			
153B	DNA&RNA&PROTN SYNTH			LEC	1	MWRF	1:00- 1:50P		THE STAFF	105			
153C	METABOLISM®ULATN			LEC	1	MTWF	9:00- 9:50A		THE STAFF	80			
				LEC	2	MTWF	2:00- 2:50P		CLARKE, S.G.	80			
153CH	METBLSM®LTN-HNRS			LEC	1	MWF	9:00- 9:50A			20		G	
153L	BIOCHMICAL MTHDS I			LEC	1	TR	11:00-11:50A		THE STAFF	0			
154	BIOCHMICAL MTHDS II			LEC	1	TR	10:00-10:50A		THE STAFF	0		G	
CM155	BIOLOGICL CATALYSIS			LEC	1	MWF	11:00-11:50A			0		G	
				SAME AS : MCD BIO CM160									
156	PHYSICAL BIOCHEM			LEC	1	MWRF	9:00- 9:50A		THE STAFF	200			
CM159A	REGULATN-TRANSCRPTN			LEC	1	MTWRF	12:00-12:50P		THE STAFF	10			
				SAME AS : BIOL CH CM159A									
CM159B	REGULATN-TRANSCRPTN			LEC	1	MTWRF	12:00-12:50P		THE STAFF	10			
				SAME AS : BIOL CH CM159B									
171	INTRMD INORGNC CHEM			LEC	1	MWF	10:00-10:50A		THE STAFF	64			
184	CHEMICAL INSTRMENTN			LEC	1	TR	11:00-11:50A		THE STAFF	0			
CHICANA AND CHICANO STUDIES													
101	THEORETICL CONCEPTS			LEC	1	TBA			SANTA ANA, O.	85			
M103D	CONTMP CHICANO THTR			LEC	1	M	9:00-11:50A		VALENZUELA, J.L.	20			
				SAME AS : THEATER M103D, WLD ART M103D									
M105B	RECENT CHICANO LIT			LEC	1	MW	12:00- 1:50P		SALDIVAR-HULL, S.	20			
				SAME AS : ENGL M105B									
M108A	MUSIC-LATIN AMERICA			LEC	1				LOZANO, D.	84			
				SAME AS : ETHNOMU M108A									
125	US-MEXICO RELATIONS			LEC	1	TBA			HINOJOSA-OJEDA, R.	35			
132	BORDER CONSCIOUSNSS			LEC	1	TR	12:00- 1:30P		GASPAR DE ALBA, A.	35		G	
134	EXHIBITING CULTURES			LEC	1	TR	3:00- 5:50P		GASPAR DE ALBA, A.	35		G	
197A	TOPICS-CHICANO STDS			SEM	1	TBA			HAYES-BAUTISTA, D.	35			
197B	TOPICS-CHICANO STDS			SEM	1	TBA			PONS, M.C.	35			
197C	TOPICS-CHICANO STDS			SEM	1	TR	2:00- 3:15P		GAPASIN, F.	35			
197D	TOPICS-CHICANO STDS			SEM	1	TBA			TORRES-GIL, F.M.	35			
197E	TOPICS-CHICANO STDS			SEM	1	MW	2:00- 3:50P		BACA, J.F.	35			
CIVIL AND ENVIRONMENTAL ENGINEERING													
15	COMPUTNG-CIVIL ENGR			LEC	1	MW	10:00-11:50A		LEE, H.	15		G	
				LEC	2	TR	10:00-11:50A		MEHTA, P.P.	15		G	
108	INT-MCHN-DFMBL SLDS			LEC	1	MW	12:00- 1:20P		WALLACE, J.W.	45		G	
				LEC	2	MW	12:00- 1:20P		FELTON, L.P.	45		G	
128L	SOIL MECHANICS LAB			LEC	1	M	12:00-12:50P		VUCETIC, M.	0		G	
135L	STRL DSGN&TSTNG LAB			LEC	1	T	8:00- 9:50A		FELTON, L.P.	0		G	

CATALOG NUMBER	COURSE TITLE	ENF REQ	ID NUMBER	CLS TYP	SEC	DAYS	TIME	BUILDING/ ROOM	INSTRUCTOR	ENRL CAP	XC	CR TP	UNITS
142L	REINF CNCRT STR LAB			LEC	1	TR	12:00- 3:50P		THE STAFF	0		G	
143	DSN-PRSTR CNCR STRC			LEC	1	WF	8:00- 9:50A		SELNA, L.G.	35		G	
144	STRCTRL SYSTMS DSGN			LEC	1	MW	10:00-11:50A		HART, G.C.	0		G	
156A	ENVIRNMNTL CHEM LAB			LEC	1	MW	12:00-12:50P		LAU, S.	0		G	
157A	WATER RSRC STRUCTRS			LEC	1	TR	8:00- 9:50A		DRACUP, J.A.	30		G	
157B	WATER TRTMT PLANTS			LEC	1	MW	8:00- 9:50A		THE STAFF	30		G	
163	ATMO CHEM&AIR POLUT			LEC	1	TR	12:00- 1:50P		SAHU, R.	35		G	
164	HAZRDOUS WASTE SITE			LEC	1	MW	10:00-11:50A		HARMON, T.C.	40		G	
180	INTR-TRANSPORT ENGR			LEC	1	TR	2:00- 3:50P		THE STAFF	35		G	
198	SPCL STDS-CIVIL ENG			LEC	1	TR	8:00- 9:50A		REED, M.F.	10		G	
CLASSICS													
20	SURVEY-ROMAN CIVIL			LEC	1	TR	11:00-12:15P		FRISCHER, B.D.	240			
41	LATIN LIT-TRANSLATN			LEC	1	MW	1:00- 1:50P		GURVAL, R.A.	80			
M147	ARISTOTLE			LEC	1	TBA			KELSEY, S.A.	10			
			SAME AS : PHILOS M102										
150A	FEMALE IN GRK THGHT			LEC	1	TR	2:00- 3:15P		BERGREN, A.L.	40			
M153D	CLSCL GRK ART&ARCHL			LEC	1	MWF	11:00-11:50A		LATTIMORE, S.	75			
			SAME AS : ART HIS M102D										
162	CLASSIC MYTH IN LIT			LEC	1	MWF	10:00-10:50A		THE STAFF	75			
Greek													
3	ELEMENTARY GREEK			LEC	1	MTWRF	9:00- 9:50A		THE STAFF	20			
				LEC	2	MTWRF	11:00-11:50A		THE STAFF	20			
101A	HOMER - ODYSSEY			LEC	1	TR	11:00-12:15P		KING, K.	15			
121	PLATO			LEC	1	MWF	12:00-12:50P		THE STAFF	15			
Latin													
3	ELEMENTARY LATIN			LEC	1	MTWRF	9:00- 9:50A		NEWLANDS, C.E.	20			
				LEC	2	MTWRF	10:00-10:50A		NEWLANDS, C.E.	20			
				LEC	3	MTWRF	11:00-11:50A		NEWLANDS, C.E.	20			
				LEC	4	MTWRF	12:00-12:50P		NEWLANDS, C.E.	20			
107	HORACE-ODES&EPODES			LEC	1	TR	2:00- 3:15P		FRISCHER, B.D.	15			
115	CAESAR			LEC	1	TR	9:30-10:45A		VINE, B.H.	15			
COMMUNICATION STUDIES													
10	INTRO-COMMCTN STDS			LEC	1	TR	12:00- 1:50P		SUMAN, M.W.	400			
101	FREEDOM OF COMUNCTN			LEC	1	MW	8:00- 9:50A		ROSS, D.R.	160			
M125	TALK&SOCL INSTITTNS			LEC	1	TR	2:00- 3:15P		CLAYMAN, S.E.	35			
			SAME AS : SOCIOL CM125										
140	THRY-PERSUASVE COMM			LEC	1	MW	12:00- 1:50P		ROSENTHAL, P.I.	75			
M147	SOCIOL OF MASS COMM			LEC	1				SRINIVAS, L.	30			
			SAME AS : SOCIOL M176										
150	COMMUNICATION RSRCH			LEC	1	TR	1:00- 2:50P		GROPER, R.P.	100		G	
M161	MASS MEDIA&ELECTNS			LEC	1	MWF	2:00- 2:50P		KAUFMANN, K.M.	27			
			SAME AS : POL SCI M141D										
170	LEGAL COMMUNICATION			LEC	1	MW	3:00- 4:50P		ROSENTHAL, P.I.	75			
177	LIBEL&FRDM-EXPRESSN			LEC	1	T	2:00- 4:50P			35			
185	FLD STD-COMMUNICATN			LEC	1	T	5:00- 6:50P		GREGORY, M.S.	85		PN	
187	ETHCL&PLCY-MASS COM			LEC	1	W	3:00- 6:50P		PLATE, T.	60			
191HC	DEPT HONORS RESRCH			DIS	1	TBA				18		G	
197B	INFORMTN&INSTITUTNS			LEC	1	TR	9:00-10:50A		AGRE, P.E.	25			
197J	VOICE&PERCEPTION			LEC	1	MW	1:00- 2:50P		KREIMAN, J.E.	25			
197K	EVOLTN-MEDIA IMAGES			LEC	1	W	1:00- 3:50P		KETELAAR, T.V.	25			
197N	PLACE&ID&NETWK WRLD			LEC	1	TR	12:30- 1:45P		CURRY, M.R.	30			
197T	NEW ELECTRONC MEDIA			LEC	1	W	3:00- 5:50P		LIEVROUW, L.A.	20			
COMMUNITY HEALTH SCIENCES													
19	PEER HLTH CNSLR TRN			LEC	1	TR	9:00-10:50A		VIELE, P.L.	130			
100	INTRO-COMM HLTH SCI			LEC	1					100		G	
132	HLTH&DSEAS&SRV-L AM			LEC	1	R	12:00- 2:50P		TAUB, B.	20			
195	CANCER CONTROL			LEC	1	R	3:00- 5:50P			50		G	
COMPARATIVE LITERATURE													
1C	WRD LIT-ENLTNMT-20C			DIS	1	TR	11:00-12:15P		NISONSON, E.J.	160			
2BW	SRV-LIT-LAT MDL-17C			LEC	1	MW	10:00-10:50A		THE STAFF	90		G	
2DW	GREAT BOOKS-WORLD			LEC	1	MW	11:00-11:50A		MANNERS, M.	108		G	
194	VARIABLE TOPICS			SEM	1	MWF	10:00-10:50A		COOPERSON, M.D.	25			
				SEM	2	TR	11:00-12:10P		ALBRECHT, T.	25			
				SEM	3	TR	12:30- 1:45P		LIPPIT, S.M.	25			
COMPUTER SCIENCE													
2	GREAT IDEAS-COM SCI			LEC	1	MW	10:00-11:50A		DYER, M.G.	50			
32	INTRO TO COM SCI 2			LEC	1	TR	8:00- 9:50A		LICHTEN, L.	90		G	
33	SYSTEMS PROGRAMMING			LEC	1	MW	4:00- 5:50P		ROHR, J.A.	60		G	
				LEC	2	MW	2:00- 3:50P		ROHR, J.A.	60		G	
				LEC	3	TR	8:00- 9:50A		THE STAFF	60		G	
				LEC	4	TR	4:00- 5:50P		THE STAFF	60		G	
				LEC	5	MW	8:00- 9:50A			0		G	
M51A	LOGC DSGN-DGTL SSTM			LEC	1	TR	4:00- 5:50P		THE STAFF	43		G	
			SAME AS : EL ENGR M16										
				LEC	2	TR	2:00- 3:50P		STAUDHAMMER, J.	40		G	
111	OPERATNG SSTMS PRIN			LEC	1	MW	4:00- 5:50P		THE STAFF	65		G	
				LEC	2	TR	2:00- 3:50P		GUY, R.G.	65		G	
112	COM SYS MDLG FNDMTL			LEC	1	MW	8:00- 9:50A		SANADIDI, M.Y.	50		G	
118	CMPTR NTWRK FNDMNTL			LEC	1	MW	4:00- 5:50P		SANADIDI, M.Y.	50		G	
				LEC	2	TR	4:00- 5:50P		THE STAFF	60		G	
130	SOFTWARE ENGINEERING			LEC	1	MW	2:00- 3:50P		GRIESEL, M.A.	50		G	
132	COMPILER CONSTRCTN			LEC	1	MW	4:00- 5:50P		EGGERT, P.R.	40		G	

158 / CYBERNETICS

Tentative Spring 2000 Class Listings

CATALOG NUMBER	COURSE TITLE	ENF REQ	ID NUMBER	CLS TYP	SEC	DAYS	TIME	BUILDING/ ROOM	INSTRUCTOR	ENRL CAP	XC	CR TP	UNITS
143	DATABASE SYSTEMS			LEC	1	MW	10:00-11:50A		CARDENAS, A.F.	70		G	
M151B	COMPUTR SYSTMS ARCH			LEC	1	MW	10:00-11:50A		TAMIR, Y.	50		G	
				SAME AS : EL ENGR M116C									
M152A	DIGITAL DESIGN LAB			LEC	3	MW	12:00- 1:50P		MANGIONE-SMITH, W.	60		G	
				LAB	1	MW	10:00-11:50A		RENNELS, D.A.	10		G	
				SAME AS : EL ENGR M116L									
M152B	DGTL DSGN PROJ LAB			LAB	2	MW	2:00- 3:50P		RENNELS, D.A.	10		G	
				LAB	4	TR	10:00-11:50A		STAUDHAMMER, J.	10		G	
				LAB	1	MWF	12:00- 1:50P		RENNELS, D.A.	10		G	
				SAME AS : EL ENGR M116D									
				LAB	2	TRF	4:00- 5:50P		RENNELS, D.A.	10		G	
				LAB	3	TRF	2:00- 3:50P		RENNELS, D.A.	10		G	
161	ARTIFICL INTELLIGNC			LEC	1	TR	10:00-11:50A		KORF, R.E.	60		G	
170A	SCIENTIFIC COMPUTNG			LEC	1	MW	10:00-11:50A		PARKER, D.S.	20		G	
171L	DATA COMM SSTMS LAB			LAB	1	R	8:00- 9:50A		DZHANIDZE, R.P.	20		G	
								BOELTER 3704					
174	ELEMNTS-CMPTR GRAPH			LEC	1	TR	4:00- 5:50P		THE STAFF	40		G	
				LEC	2	MW	4:00- 5:50P		LAW, A.	40		G	
180	ALGORITHMS&COMPLXTY			LEC	1	TR	10:00-11:50A		KOUTSOPIAS, E.	60		G	
181	FORML LANGS&AUTOMTA			LEC	1	MW	12:00- 1:50P		GREIBACH, S.A.	60		G	
190	COM SCI DSGN PROJECT			LEC	1	TR	2:00- 3:50P		KLINGER, A.	20		G	
				LEC	2	MW	6:00- 7:50P		LAW, A.	6		G	
M196B	MDLNG&SMLTN-BIO SYS			LEC	1	MW	2:00- 3:50P		DISTEFANO, J.J.	25		G	
				SAME AS : MED M196B									
CM196L	BIOMED&BIOCYB RSRCH			LEC	1	TR	2:00- 3:50P		DISTEFANO, J.J.	5		G	
				SAME AS : NEUROSC M174									
CYBERNETICS													
195H	HONORS THESIS			TUT	1	UNSCH			THE STAFF	10		PN	
DENTISTRY													
98C	PSYCH-PRSNLTY TYPES			SEM	1				MAZEY, K.A.	0		G	
DESIGN													
22	FORM			STU	1	TBA			BASSLER, J.W.	20			
23	DRAWING			STU	1	TBA			MIHICH, V.V.	20			
24	VISUAL TECHNOLOGIES			STU	1	TBA			KATAOKA, M.	18			
25	LETTERFRMS&TYPGRPHY			STU	1	TBA			SWANLUND, G.J.	18			
103	VISUAL COMMUNICATN			LEC	1	TBA				40		G	
C106	MEDIA STUDIES			LEC	1	TBA				25		G	
C123	FNDMNTLS-ARCHITCTNC			LEC	1	MW	10:30-11:50A			25			
C142	GEOMETRIC MODELING			LEC	1				TERZIDIS, K.	18			
153	DESIGN FOR VIDEO			STU	1				KATAOKA, M.	18			
154	DESIGN-PRINT MEDIA			STU	1					18			
155	DSGN-PRINT&DIGITAL			STU	1				SWANLUND, G.J.	18			
156A	DESIGN-VIRTUAL FORM			STU	1				MCNALL, C.C.	18			
156B	TM&MOTN-VIRTL SPACE			STU	1				STEINKAMP, J.J.	18			
157A	DSGN-INTERACT MEDIA			STU	1					18			
159	SENIOR PROJECT			LEC	1					12		G	
160	TOPICS-AREA STUDIES			LEC	1				LANE, C.A.	18			
				LEC	2				VESNA, V.	18			
184	MTRL-SURFAC PATTERN			STU	1	TBA			BASSLER, J.W.	20			
193	PROSEMINAR-DESIGN			SEM	1	TBA			MIHICH, V.V.	20		G	
197	HONORS COURSE			TUT	1	UNSCH			VESNA, V.	10			
EARTH AND SPACE SCIENCES													
1	INTRO TO EARTH SCI			LEC	1	MWF	10:00-10:50A		REED, W.E.	225			
8	EARTHQUAKES			LEC	1	TR	11:00-12:15P		VIDALE, J.E.	60			
9	ORGN&EVLTN-SLR SYSM			LEC	1				RUSSELL, C.T.	0			
15	INTROD-OCEANOGRAPHY			LEC	1				KYTE, F.T.	0			
17	DINOSAURS&RELATIVES			LEC	1				VENDRASCO, M.J.	0			
				LAB	1A					0			
				LAB	1B					0			
				LAB	1C					0			
				LAB	1D					0			
				LAB	1E					0			
				LAB	1F					0			
				LAB	1G					0			
				LAB	1H					0			
				LAB	1I					0			
20	NAT HST-SOUTHRN CAL			LEC	1	RF	1:00- 1:50P		HALL JR, C.A.	20			
61	ELEMENTS-FIELD GEOL			LEC	1	TR	9:00- 9:50A		BIRD, G.P.	30			
103A	IGNEOUS PETROLOGY			LEC	1	TR	11:00-12:15P		REID, M.R.	25			
119	CONT DRFT&PLT TCTNC			LEC	1				HOUSTON, H.B.	25			
121A	ADV FIELD GEOLOGY			FLD	1	TBA			AXEN, G.J.	20			
121B	ADV FIELD GEOLOGY			FLD	1	TBA			REED, W.E.	20			
133	HIST®IONAL GEOL			LEC	1	TR	12:30- 1:45P		INGERSOLL, R.V.	20			
135	INT-APLD GEOPHYSICS			LEC	1	TR	9:30-10:45A		JACKSON, D.D.	20			
150	RMOTE SNS-EARTH SCI			LEC	1					0			
153	OCEANS&ATMOSPHERES			LEC	1					0			
EAST ASIAN LANGUAGES AND CULTURES													
Chinese													
3	ELEM MODERN CHINESE			LEC	M1	TR	1:00- 1:50P		WANG, Y.	80			
				LEC	M2	TR	2:00- 2:50P		WANG, Y.	20			
6	INTRMED MOD CHINESE			LEC	1	TR	1:00- 1:50P		LIAO, R.	80			
100C	ADVD MODERN CHINESE			LEC	1	TR	11:00-11:50A		LIAO, R.	50			

Tentative Spring 2000 Class Listings

CATALOG NUMBER	COURSE TITLE	ENF REQ	ID NUMBER	CLS TYP	SEC	DAYS	TIME	BUILDING/ ROOM	INSTRUCTOR	ENRL CAP	XC	CR TP	UNITS	
101B	ADV READ-MOD CHNESE			LEC	1	TR	2:00- 2:50P		LIAO, R.	50		G		
102A	BUSINESS CHINESE			LEC	1	TR	11:00-11:50A		WANG, Y.	45				
110C	INTR-CLASCL CHINESE			LEC	1	MWF	11:00-11:50A		SCHABERG, D.C.	50		G		
160	CHINESE BUDDHISM			LEC	1	MWF	1:00- 1:50P			30				
165	CHINESE BDDHST TXTS			LEC	1	MWF	2:00- 2:50P		BUSWELL, R.E.	40				
East Asian Languages and Cultures														
61	INTRO-ZEN BUDDHISM			LEC	1	TR	9:30-10:45A		BODIFORD, W.M.	40		G		
Indic														
110C	ADVANCED SANSKRIT			LEC	1	TR	12:30- 1:45P		SCHOPEN, G.R.	20				
Japanese														
3	ELEM MOD JAPANESE			LEC	M1	TR	10:00-10:50A		SUGAMOTO, N.	100				
				LEC	M2	TR	12:00-12:50P		SUGAMOTO, N.	60				
				LEC	M3	TR	1:00- 1:50P		IWASAKI, S.	50				
6	INTRMD MOD JAPANESE			LEC	1	TR	1:00- 1:50P		DOUGLAS, M.O.	50				
15	INTRMEDT RDNG&WRTNG			LEC	1	TR	2:00- 3:15P		DOUGLAS, M.O.	20				
100C	ADV MODERN JAPANESE			LEC	1	TR	11:00-11:50A		DOUGLAS, M.O.	60				
101B	ADV RDNGS-MDRN JPNS			LEC	1	TR	11:00-12:15P			20				
151	LIT-TRANSLTN-MODERN			LEC	1	TR	9:30-10:45A			60		G		
165	JAPANESE BUDDH TEXT			LEC	1	TR	12:30- 1:45P		BODIFORD, W.M.	15		G		
C197B	SEM-MODERN JAPAN			SEM	1	R	3:00- 5:50P		LIPPIT, S.M.	15		G		
Korean														
3	ELEM MODERN KOREAN			LEC	1	TR	10:00-10:50A		SOHN, S.	60				
3A	ELEM KORN-KORN SPKR			LEC	M1	TR	11:00-11:50A		SOHN, S.	50				
				LEC	M2	TR	1:00- 1:50P		SOHN, S.	50				
6	INTRMED MDRN KOREAN			LEC	1	TR	10:00-10:50A			30				
6A	INTRMDT KOREAN-NATV			LEC	1	TR	11:00-11:50A			60				
100C	ADV MODERN KOREAN			LEC	1	TR	1:00- 1:50P			20				
101C	ADV RDNG-MOD KOREAN			LEC	1	TR	9:30-10:45A		OH, M.	20				
102C	ADV KOREAN CONVRSTN			LEC	1	TR	1:00- 1:50P			25				
C105C	KOREAN ACADMC TEXTS			LEC	1	TR	11:00-12:15P			30				
CM120	STRUCTURE OF KOREAN			LEC	1	TR	2:00- 3:15P		LEE, H.	20				
				SAME AS : LING M177										
176	KOREAN CONFUCN TXTS			LEC	1	T	2:00- 4:50P		DUNCAN, J.	20		G		
177	MODERN KOREAN THGHT			LEC	1	TBA			EM, H.H.	80		G		
180C	CLTRL HISTORY-KOREA			LEC	1	TR	12:30- 1:45P		LEE, T.S.	50		G		
South and Southeast Asian Languages and Cultures														
40C	INTRODUCTORY HINDI			LEC	1	MW	12:00- 1:50P		MAHAJAN, G.	20		G		
						F	12:00-12:50P							
41C	INTERMEDIATE HINDI			LEC	1	MW	10:00-11:50A		MAHAJAN, G.	20		G		
						F	11:00-11:50A							
50C	INTRO VIETNAMESE			LEC	1	MW	2:00- 3:50P		PHAM, T.C.	20		G		
						F	2:00- 2:50P							
51C	INTERMDT VIETNAMESE			LEC	1	MW	4:00- 5:50P		PHAM, T.C.	20		G		
						F	3:00- 3:50P							
60C	INTRODUCTORY THAI			LEC	1	MW	12:00- 1:50P		JATURONGKACHOKE, K	20		G		
						F	12:00-12:50P							
70C	INTRO TAGALOG			LEC	1	TR	12:00- 1:50P		AZORES, T.M.	20		G		
						F	1:00- 1:50P							
71C	INTERMEDIAT TAGALOG			LEC	1	MW	2:00- 3:50P		AZORES, T.M.	20		G		
						F	2:00- 2:50P							
80C	INTRO INDONESIA			LEC	1	MW	10:00-11:50A			20				
						F	10:00-10:50A							
ECONOMICS														
1	PRIN OF ECONOMICS			LEC	1	TBA			THE STAFF	275				
				LEC	2	TBA			THE STAFF	275				
2	PRIN OF ECONOMICS			LEC	1	TBA			THE STAFF	250				
				LEC	2	TBA			THE STAFF	275				
11	MICROECONOMC THEORY			LEC	1	TBA			THE STAFF	160				
				LEC	2	TBA			THE STAFF	160				
M40	INTRO-STATIS MTHDS			LEC	1	TBA			THE STAFF	60				
				SAME AS : STATS M11										
101	MICROECONOMC THEORY			LEC	1	TBA			THE STAFF	160				
				LEC	2	TBA			THE STAFF	156				
102	MACRO ECON THEORY			LEC	1	TBA			THE STAFF	120				
				LEC	2	TBA			THE STAFF	120				
				LEC	3	TBA			THE STAFF	120				
104	MANAGERIAL ECONOMIC			LEC	1	TBA			THE STAFF	80				
106	TOPCS-BUSINESS ECON			LEC	1	TBA			THE STAFF	40				
107	HIST OF ECON THEORY			LEC	1	TBA			THE STAFF	150				
130	PUBLIC FINANCE			LEC	1	TBA			THE STAFF	120				
				LEC	2	TBA			THE STAFF	120				
134	ENVIRONMENTAL ECON			LEC	1	TBA			THE STAFF	100		G		
147A	INTRO-ECONOMETRICS			LEC	1	TBA			THE STAFF	40				
152	TRD UNION&PROF ASOC			LEC	1	TBA			THE STAFF	40				
160	MONEY AND BANKING			LEC	1	TBA			THE STAFF	180				
171	IND ORG-THEOR&TCTCS			LEC	1	TBA			THE STAFF	100				
173	CENTRALIZED MARKETS			LEC	1	TBA			THE STAFF	60				
174	ORGNZTN OF THE FIRM			LEC	1	TBA			THE STAFF	50				
181B	DEV-ECON INST-W EUR			LEC	1	TBA			THE STAFF	50				
183	DEV-ECON INSTITU-US			LEC	1	TBA			THE STAFF	50				
184	ENTRPRS&ENTRPRNR-US			LEC	1	TBA			THE STAFF	40				
188F	APPLICATN ECON THRY			SEM	1	TBA			THE STAFF	24		G		

160 / EDUCATION

Tentative Spring 2000 Class Listings

CATALOG NUMBER	COURSE TITLE	ENF REQ	ID NUMBER	CLS TYP	SEC	DAYS	TIME	BUILDING/ ROOM	INSTRUCTOR	ENRL CAP	XC	CR TP	UNITS
191	INTERNTL TRADE THRY			LEC	1	TBA			THE STAFF	80			
				LEC	2	TBA			THE STAFF	80			
				LEC	3	TBA			THE STAFF	80			
192	INTERNATNL FINANCE			LEC	1	TBA			THE STAFF	40			
				LEC	2	TBA			THE STAFF	80			
				LEC	3	TBA			THE STAFF	80			
193	INTRNATNL AREA STDS			SEM	1	TBA			THE STAFF	20			
195H	HONORS THESIS SEM			SEM	1	TBA			THE STAFF	10			
EDUCATION													
125A	EXCPTNL INDIVIDUALS			LEC	1	MW	9:00- 9:50A		REIN, R.P.	30			
140	TIME&BHVR-EDUC ORGS			LEC	1	M	1:00- 3:50P		BRUNO, J.E.	30		G	
183A	LDRSHP-EDUCTN&CMNTY			LEC	1	R	10:00-11:50A		ANDERSON, E.C.	20			
C191D	POLITICS OF EDUCATN			LEC	1	M	1:00- 4:50P		TORRES, C.A.	20			
191G	ADOLESCNT PSYCHOSOC			LEC	1	R	1:00- 4:50P		SKAGER, R.W.	30			
192A	TCHNG&LEARNNG FNCTN			LEC	1	T	9:00-11:50A		BARBEE, B.L.	20			
192C	DYNNMCS-PEER TEACHNG			LEC	1	T	2:00- 3:50P		BARBEE, B.L.	20			
				LEC	2	W	3:00- 5:50P		TRENT, J.W.	20			
				LEC	3	W	10:00-11:50A		ANDERSON, E.C.	20			
				LEC	4	TR	5:00- 5:50P		TRENT, J.W.	15			
194B	CULT&GENDR&HUMN DEV			LEC	1	TR	9:00-10:50A		GUTIERREZ, K.D.	20		G	
194C	CULTR&COMM&HUMN DEV			LEC	1	TR	9:00-10:50A		GUTIERREZ, K.D.	30		G	
195	PHIL FOUNDATNS-EDUC			LEC	1	W	1:00- 4:50P		WEINBERG, L.A.	30		G	
197D	ADV UGRAD RSRCH SEM			SEM	1	M	9:00-12:50P		BRUNO, J.E.	20		G	
197F	ED-EXCPTNL INDIVDLS			LEC	1	W	2:00- 2:50P		REIN, R.P.	20			
197G	ED-EXCPTNL INDIVDLS			LEC	1	W	2:00- 2:50P		REIN, R.P.	20			
ELECTRICAL ENGINEERING													
10	CIRCUIT ANALYSIS I			LEC	1	MWF	10:00-10:50A		WERTER, M.J.	156			G
M16	LOGC DSGN-DGTL SSTM			LEC	1	TR	4:00- 5:50P		THE STAFF	22			G
				SAME AS : COM SCI M51A									
				LEC	2	TR	2:00- 3:50P		STAUDHAMMER, J.	20			G
100	ELCTRCL&ELCTRNC CIR			LEC	1	MWF	9:00- 9:50A		WERTER, M.J.	110			G
102	SYSTEMS AND SIGNALS			LEC	1	TR	8:00- 9:50A		PAGANINI, F.G.	110			G
103	APPLD NUMERICL COMP			LEC	1	TR	2:00- 3:15P		VANDENBERGHE, L.	102			G
110L	CIRCUIT MSRMNTS LAB			LAB	1	T	8:00-11:50A		NELSON, P.R.	20			G
				LAB	2	W	12:00- 3:50P		YABLONOVITCH, E.	20			G
				LAB	3	W	8:00-11:50A		BABAIE, H.	20			G
113	DIGITAL SIGNL PROCS			LEC	1	TR	2:00- 3:20P		NA, H.R.	108			G
113L	DGTL SGNL PRCSG LAB			LAB	1	W	12:00- 3:50P		JAIN, R.	0			G
115A	ANALG ELCTRNC CRCT 1			LEC	1	MWF	1:00- 1:50P		JALALI, B.	104			G
115AL	ANALOG ELCTRNC LAB 1			LAB	1	R	12:00- 3:50P		BABAIE, H.	20			G
				LAB	2	F	8:00-11:50A		BABAIE, H.	20			G
				LAB	3	F	12:00- 3:50P		MESGHALI, F.	20			G
				LAB	4	T	12:00- 3:50P		MESGHALI, F.	20			G
115BL	ANALOG ELCTRNC LAB 2			LAB	1	F	12:00- 3:50P		BABAIE, H.	20			G
115D	DSGN-ELCTRNC CIRCTS			LEC	1	MW	2:00- 3:50P		RAZAVI, B.	30			G
M116C	COMPUTR SYSTMS ARCH			LEC	1	MW	10:00-11:50A		TAMIR, Y.	30			G
				SAME AS : COM SCI M151B									
				LEC	3	MW	12:00- 1:50P		MANGIONE-SMITH, W.	30			G
M116D	DGTL DSGN PROJ LAB			LAB	1	MWF	12:00- 1:50P		THE STAFF	5			G
				SAME AS : COM SCI M152B									
				LAB	2	TRF	4:00- 5:50P		THE STAFF	5			G
				LAB	3	TRF	2:00- 3:50P		THE STAFF	5			G
M116L	DIGITAL DESIGN LAB			LAB	1	MW	10:00-11:50A		THE STAFF	5			G
				SAME AS : COM SCI M152A									
				LAB	2	MW	2:00- 3:50P		THE STAFF	5			G
				LAB	4	TR	10:00-11:50A		STAUDHAMMER, J.	5			G
121B	PRIN-SEMICON DEVICE			LEC	1	MWF	11:00-11:50A		VISWANATHAN, C.R.	80			G
122AL	SEMICONDUCT DVICES LAB			LAB	1	T	8:00-11:50A		WANG, K.L.	6			G
				LAB	2	W	12:00- 3:50P		WANG, K.L.	6			G
				LAB	3	R	12:00- 3:50P		CHANG, M.F.	6			G
				LAB	4	F	12:00- 3:50P		CHANG, M.F.	6			G
124	SEMICND PHYSCL ELEC			LEC	1	MWF	1:00- 1:50P		BROWN, E.R.	11			G
129D	SEMICNDCTR PROCESNG			LEC	1	MW	11:00-11:50A		WOO, J.C.	30			G
131B	INTR-STOCHSTC PRCS			LEC	1	TR	10:00-11:50A		THE STAFF	25			G
132A	COMMUNICATN SYSTEMS			LEC	1	TR	8:00- 9:50A		VILLASENOR, J.D.	65			G
141	PRINC-FEEDBK CONTRL			LEC	1	MWF	9:00- 9:50A		WANG, P.K.	90			G
161	ELECTROMAGNETIC WAVES			LEC	1	TR	10:00-11:50A		CASTANEDA, J.A.	85			G
162A	WIRELESS COMMUNICTN			LEC	1	TR	4:00- 5:50P		RAHMAT-SAMII, Y.	20			G
163B	MICROWV&MILLIMTR-WV			LEC	1	MW	8:00- 9:20A		GREILING, P.T.	20			G
164BL	MCRWV CRCT DSGN LAB			LEC	1	T	10:00-11:50A		JALALI, B.	6			G
174	SEMICNDCTR OPTOELEC			LEC	1	MWF	10:00-10:50A		WU, M.C.	50			G
190D	SYSTEMS DESIGN			LEC	1	TR	2:00- 3:50P		POTTIE, G.J.	36			G
ENGINEERING AND APPLIED SCIENCE													
95	ETHCL&PRFSNL ISSUES			LEC	1	TR	2:00- 3:50P		ONEILL, R.R.	30			G
ENGLISH													
English Composition													
2	UNIVERSITY WRITING			LEC	1	MW	8:00- 9:50A		POPHAM, S.A.	17			G
				LEC	2	MW	10:00-11:50A		POPHAM, S.A.	17			G
				LEC	3	TR	8:00- 9:50A		LISLE, B.J.	17			G
				LEC	4	MW	4:00- 5:50P		POPHAM, S.A.	0			G
				LEC	5	MW	12:00- 1:50P		MCCORMICK, A.H.	0			G
				LEC	6	TR	10:00-11:50A		MANO, S.	17			G
				LEC	7	TR	4:00- 5:50P		LISLE, B.J.	17			G

Tentative Spring 2000 Class Listings

ENGLISH / 161

CATALOG NUMBER	COURSE TITLE	ENF REQ	ID NUMBER	CLS TYP	SEC	DAYS	TIME	BUILDING/ ROOM	INSTRUCTOR	ENRL CAP	XC	CR TP	UNITS
3	ENGL COMP-RHET&LANG			LEC	8	TR	12:00- 1:50P		LISLE, B.J.	17		G	
				LEC	9	TR	10:00-11:50A		BEIDERWELL, B.J.	25		G	
				LEC	10	MW	2:00- 3:50P		MAASIK, S.	20		G	
				LEC	1	MW	8:00- 9:15A		GRIFFIN, S.M.	20		G	
				LEC	2	MW	8:00- 9:15A		MAASIK, S.	20		G	
				LEC	3	TR	8:00- 9:15A		MITCHELL, T.M.	20		G	
				LEC	4	TR	8:00- 9:15A		MAASIK, S.	20		G	
				LEC	5	MW	9:30-10:45A		CREASY, W.C.	20		G	
				LEC	6	MW	9:30-10:45A		GRIFFIN, S.M.	0		G	
				LEC	7	MW	9:30-10:45A		SMITH, M.C.	20		G	
				LEC	9	TR	9:30-10:45A		MAASIK, S.	20		G	
				LEC	10	TR	9:30-10:45A		MAASIK, S.	20		G	
				LEC	11	TR	9:30-10:45A		MAASIK, S.	20		G	
				LEC	12	TR	2:00- 3:15P		MOYLE, G.	0		G	
				LEC	13	MW	11:00-12:15P		CREASY, W.C.	20		G	
				LEC	14	MW	11:00-12:15P		WESTBAY, J.	20		G	
				LEC	15	MW	11:00-12:15P		LISOVSKY, K.F.	20		G	
				LEC	16	MW	11:00-12:15P			0		G	
				LEC	17	TR	11:00-12:15P		MAASIK, S.	20		G	
				LEC	18	TR	11:00-12:15P		MASCARO, J.	20		G	
				LEC	20	TR	11:00-12:15P		NORWOOD, K.M.	20		G	
				LEC	21	MW	12:30- 1:45P		MERRILL, C.	20		G	
				LEC	22	MW	12:30- 1:45P		CLEMENTS, R.L.	20		G	
				LEC	23	MW	12:30- 1:45P			0		G	
				LEC	24	MW	12:30- 1:45P		MAASIK, S.	20		G	
				LEC	25	TR	12:30- 1:45P		GILMORE-JAFFE, P.	20		G	
				LEC	26	TR	12:30- 1:45P		LEWIS, J.S.	20		G	
				LEC	27	TR	12:30- 1:45P		THE STAFF	20		G	
				LEC	28	TR	12:30- 1:45P		THE STAFF	20		G	
				LEC	29	MW	2:00- 3:15P		THE STAFF	0		G	
				LEC	31	MW	2:00- 3:15P		MCCORMICK, A.H.	20		G	
				LEC	32	TR	2:00- 3:15P		FRETZ, R.	20		G	
				LEC	33	TR	2:00- 3:15P		GILMORE-JAFFE, P.	20		G	
				LEC	34	TR	2:00- 3:15P		THE STAFF	20		G	
				LEC	35	MW	4:00- 5:15P		MOYLE, G.	20		G	
				LEC	36	TR	4:00- 5:15P		THE STAFF	20		G	
				LEC	37	TR	8:00- 9:15A		THE STAFF	20		G	
				LEC	38	TR	4:00- 5:15P		LISLE, B.J.	20		G	
				LEC	39	MW	3:30- 4:45P		MERRILL, C.	0		G	
				LEC	40	MW	3:30- 4:45P			0		G	
				LEC	41	TR	3:30- 4:45P		MOYLE, G.	0		G	
				LEC	42	TR	3:30- 4:45P			0		G	
				LEC	43	MW	5:00- 6:15P		MERRILL, C.	0		G	
				LEC	44	MW	5:00- 6:15P			0		G	
				LEC	45	TR	5:00- 6:15P		MOYLE, G.	0		G	
				LEC	46	TR	5:00- 6:15P			0		G	
				LEC	47	TR	11:00-12:15P			0		G	
				LEC	48	TR	9:30-10:45P			0		G	
3H 100W	ENGL COMP-RHET&LANG ACADEMIC WRITING			LEC	1	MW	10:00-11:50P		MCCORMICK, A.H.	20		G	
				LEC	1	MW	8:00- 9:50A		BONCA, T.C.	20		G	
				LEC	2	TR	8:00- 9:50A		THE STAFF	20		G	
				LEC	3	MW	12:00- 1:50P		BONCA, T.C.	20		G	
				LEC	4	TR	4:00- 5:50P		MACH, S.P.	20		G	
				LEC	5	TR	10:00-11:50A		BONCA, T.C.	20		G	
				LEC	6	TR	2:00- 3:50P		MASCARO, J.	20		G	
				LEC	7	MW	2:00- 3:50P		MOYLE, G.	20		G	
				LEC	8	TR	2:00- 3:50P		CREESE, R.A.	20		G	
				LEC	9	TR	12:00- 1:50P		FRANKEL, E.P.	20		G	
				LEC	10	TR	2:00- 3:50P		CREESE, R.A.	20		G	
				LEC	11	TR	10:00-11:50A		DE, E.N.	0		G	
		LEC	12	TR	12:00- 1:50P		DE, E.N.	0		G			
110 120A 129A 129B 130A 130B 131A	WRITING ADJUNCT LANG STDY TCHR-ELEM ACADEMIC WRITNG-LIT ACDMC WRITNG-SOC SCI COMP-ELEM SCHL TCHR COMP-2NDRY SCH TCHR WRITNG-LAW&POLITICS			LEC	1	TR	12:00- 1:50P		FRETZ, R.	20			
				LEC	1	MW	2:00- 3:50P		POPHAM, S.A.	0			
				LEC	1	TR	8:00- 9:50A		GERRARD, L.	0			
				LEC	1	TR	9:00-10:50A		FRETZ, R.	60			
				LEC	1	TR	2:00- 3:50P		MACH, S.P.	0			G
				LEC	1	TR	2:00- 3:50P		MANO, S.	20			
				LEC	1	TR	12:00- 1:50P		GRIFFIN, S.M.	15			
				LEC	2	MW	12:00- 1:50P		GRIFFIN, S.M.	15			
				LEC	1	MW	10:00-11:50A		CREASY, W.C.	15			
				LEC	2	TR	8:00- 9:50A		GERRARD, L.	15			
131C	WRITNG-MED&PBLC HLTH			LEC	3	TR	10:00-11:50A		GERRARD, L.	15			
				LEC	4	MW	12:00- 1:50P		CREASY, W.C.	15			
				LEC	1	MW	10:00-11:50A		LEWIS, J.S.	15			
				LEC	2	MW	2:00- 3:50P		LEWIS, J.S.	0			
131D	WRITNG-MEDIA&COMNCTN			LEC	3	TR	2:00- 3:50P		LEWIS, J.S.	15			
				LEC	1	MW	10:00-11:50A		WESTBAY, J.	15			
				LEC	2	MW	12:00- 1:50P		WESTBAY, J.	15			
		LEC	3	F	10:00- 1:50P		WESTBAY, J.	0					
		LEC	4	TR	2:00- 3:50P			0					
		LEC	5	MW	1:00- 2:50P		MAASIK, S.	15					
132A	GENDER AND WRITING			LEC	1	TR	10:00-11:50A		GERRARD, L.	0			
132C	WRITING-CULTRL STDS			LEC	1	TR	4:00- 5:50P		DE, E.N.	0			
English													
4HW	CRITCL READ&WRITING			LEC	1	TBA			BROSAMER, M.J.	20			
4W	CRITCL READ&WRITING			LEC	1	TBA			BATTEN, C.L.	25		G	

CATALOG NUMBER	COURSE TITLE	ENF REQ	ID NUMBER	CLS TYP	SEC	DAYS	TIME	BUILDING/ ROOM	INSTRUCTOR	ENRL CAP	XC	CR TP	UNITS
				LEC	2	TBA			BATTEN, C.L.	25		G	
				LEC	3	TBA			BATTEN, C.L.	25		G	
				LEC	4	TBA			BATTEN, C.L.	25		G	
				LEC	5	TBA			BATTEN, C.L.	25		G	
				LEC	6	TBA			BATTEN, C.L.	25		G	
				LEC	7	TBA			BATTEN, C.L.	25		G	
				LEC	8	TBA			BATTEN, C.L.	25		G	
				LEC	9	TBA			BATTEN, C.L.	25		G	
				LEC	10	TBA			BATTEN, C.L.	25		G	
				LEC	11	TBA			BATTEN, C.L.	25		G	
				LEC	12	TBA			BATTEN, C.L.	25		G	
				LEC	13	TBA			BATTEN, C.L.	25		G	
				LEC	14	TBA			BATTEN, C.L.	25		G	
				LEC	15	TBA			BATTEN, C.L.	25		G	
				LEC	16	TBA			BATTEN, C.L.	25		G	
				LEC	17	TBA			BATTEN, C.L.	25		G	
				LEC	18	TBA			BATTEN, C.L.	25		G	
				LEC	19	TBA			BATTEN, C.L.	25		G	
				LEC	20	TBA			BATTEN, C.L.	25		G	
				LEC	21	TBA			BATTEN, C.L.	25		G	
				LEC	22	TBA			BATTEN, C.L.	25		G	
10A	ENGL LIT TO 1660			LEC	1	TBA			SHUGER, D.K.	160			
10B	ENGL LIT 1660-1832			LEC	1	TBA			LEWIS, J.E.	160			
10C	ENGL LIT 1832-PRES			LEC	1	TBA			BRISTOW, J.E.	220			
80	MAJOR AMER AUTHORS			LEC	1	TBA			LEVEEN, L.A.	230			
85	THE AMERICAN NOVEL			LEC	1	TBA			KEELY, K.	300			
95A	INTRO TO POETRY			LEC	1	TBA			DICKEY, S.J.	75			
103	JEWISH AMER FICTION			LEC	1	TBA			NOVAK, M.E.	60			
M104A	EARLY AFRO-AM LIT			LEC	1	TBA			YARBOROUGH, R.A.	0			
			SAME AS : AFRO-AM M104A										
M105B	RECENT CHICANO LIT			LEC	1	TBA			SALDIVAR-HULL, S.	40			
			SAME AS : CHICANO M105B										
M107A	AMRCN WOMEN WRITERS			LEC	1	TBA			THE STAFF	30			
			SAME AS : WOM STD M107A										
M107B	BRITISH WOMN WRITRS			LEC	1	TBA			DAKESSIAN, M.A.	30			
			SAME AS : WOM STD M107B										
M107C	SPCL TPCS-WOMEN&LIT			LEC	1	TBA				60			
			SAME AS : WOM STD M107C										
112	CHILDRENS LIT			LEC	1	TBA			MYERS, M.	60			
113	LIT-ADLSCNT&YNG ADL			LEC	1	TBA			MYERS, M.	60			
114	WRLD LITS IN ENGLISH			LEC	1	TBA			KGOSITSILE, K.W.	60			
118	FILM & LITERATURE			LEC	1	TBA			DECKER, J.L.	40			
119	LIT-CLFRNIA&US WEST			LEC	1	TBA			SEE, C.	60			
133	CREATV WRIT-POETRY			LEC	1	TBA			MULLEN, H.R.	15			
				LEC	2	TBA			WILSON, R.	15			
134	CREAT WRIT-SHT STRY			LEC	1	TBA			SARRIS, G.M.	15			
				LEC	2	TBA			BENDER, A.	15			
140B	CRITICISM-SPCL TPCS			LEC	1	TBA				40			
141A	CHAUCER-CBURY TALES			LEC	1	TBA			JAGER, E.	40			
				LEC	2	TBA			BROSAMER, M.J.	40			
				LEC	3	TBA			CONDREN, E.I.	40			
142A	SHAKES-POEM&ER PLAY			LEC	1	TBA			GALLAGHER, L.	45			
				LEC	2	TBA			DICKEY, S.J.	45			
				LEC	3	TBA				45			
				LEC	4	TBA				45			
142B	SHAKESP-LATER PLAYS			LEC	1	TBA			ALLEN, M.J.	45			
				LEC	2	TBA			ROSTON, M.	45			
				LEC	3	TBA			HUTTER, A.D.	45			
				LEC	4	TBA				45			
142C	SHAKESPEARE-TOPICS			LEC	1	TBA			LITTLE, A.L.	35			
143	MILTON			LEC	1	TBA			LEWIS, J.E.	45			
				LEC	2	TBA			ROSTON, M.	45			
				LEC	3	TBA			LIVINGSTON, M.	45			
151	ELIZABETHAN LIT			LEC	1	TBA			GALLAGHER, L.	60			
153	LIT-EARLY 17 CENT			LEC	1	TBA			POST, J.F.	60			
154	RESTOR & EAR 18TH C			LEC	1	TBA			DEUTSCH, H.E.	60			
160	EARLIER ROMANTC LIT			LEC	1	TBA			BURWICK, F.L.	50			
166	20TH C BRIT FICTION			LEC	1	TBA			NORTH, M.A.	60			
170B	AMER LIT 1775-1832			LEC	1	TBA			PACKER, B.L.	50			
171A	AMER LIT 1832-1865			LEC	1	TBA			COLACURCIO, M.J.	60			
171B	AMER LIT 1866-1912			LEC	1	TBA			GARFIELD, D.M.	60			
172A	AMER LIT 1912-1945			LEC	1	TR	12:00- 1:50P		BRESKY, M.L.	60			
173C	AMER FCTN SNCE 1945			LEC	1	TBA			HAYLES, N.K.	60			
174C	AMER PTRY SNCE 1945			LEC	1	TBA			LINCOLN, K.R.	60			
176	AMERICAN DRAMA			LEC	1	TBA			GOODWIN, J.E.	60			
177	SPECL TPCS-AMER LIT			LEC	1	TBA			FLEISSNER, J.L.	60			
				LEC	2	TBA				60			
178	PERSPEC-AMER CLTURE			LEC	1	TBA			ALLMENDINGER, B.	60			
				LEC	2	TBA			BRESKY, M.L.	60			
180	MEDIEVAL LITERATURE			SEM	1	TBA			KIPLING, G.	15			
180X	SPECIALIZD STDS-LIT			SEM	1	TBA			JAGER, E.	15			
				SEM	2	TBA			LINCOLN, K.R.	15			
181	RENAISSANCE LIT			SEM	1	TBA			SHUGER, D.K.	15			
183	18TH CENTURY LIT			SEM	1	TBA			BATTEN, C.L.	15			
184	ROMANTIC LITERATURE			SEM	1	TBA			DAKESSIAN, M.A.	15			
186	20TH CENT BRIT LIT			SEM	1	TBA			ALBRECHT, T.	0			
187	COLONIAL AMER LIT			SEM	1	TBA			COLACURCIO, M.J.	15			

Tentative Spring 2000 Class Listings

FILM AND TELEVISION / 163

CATALOG NUMBER	COURSE TITLE	ENF REQ	ID NUMBER	CLS TYP	SEC	DAYS	TIME	BUILDING/ ROOM	INSTRUCTOR	ENRL CAP	XC	CR TP	UNITS
188	19TH CENT AMER LIT			SEM 1	1	TBA			WORTHAM, T.R.	15			
				SEM 2		TBA			FLEISSNER, J.L.	15			
189	20TH CENT AMER LIT			SEM 1	1	TBA			MOTT, C.M.	15			
				SEM 2		TBA			NORTH, M.A.	15			
				SEM 3		TBA				15			
M197A	TPCS-AFRO-AMRCN LIT			SEM 1	1	TBA			SHARPE, J.A.	8			
			SAME AS : AFRO-AM	M197A									
ENVIRONMENTAL HEALTH SCIENCES													
100	INTR-ENVRMNTL HLTH			LEC	1	TR	1:00- 2:50P		ECKHERT, C.D.	150			
EPIDEMIOLOGY													
100	PRINCP-EPIDEMIOLOGY			LEC	1	TR	9:00- 9:50A		MALMGREN, R.M.	60			
ETHNOMUSICOLOGY													
10C	WORLD MUSIC THEORY			LEC	1	MTWR	9:00-10:50A		GRASSE, J.B.	20		G	
20B	MUSIC-NR EAST&AFRIC			LEC	1	TR	1:00- 2:50P		RACY, A.J.	105			
91B	MUSIC OF BALI			ACT	1	T	7:00- 9:50P		WENTEN, I.N.	20			
91C	MUSIC&DANCE-BALKANS			ACT	1	M	7:00- 9:50P		RICE, T.	15			
91D	MUSIC OF CHINA			ACT	1	TBA			LI, C.	15			
91E	MUSIC&DANCE-GHANA			ACT	1	R	6:00- 8:50P		LADZEKPO, K.	20			
91F	MUSIC OF INDIA			ACT	1	TBA			KAUSHAL, A.	20			
				ACT	2	TBA			HUSAIN, S.	15			
91G	MUSIC OF JAPAN			ACT	1	T	5:00- 6:50P		YUGE, I.	20			
				ACT	2	TBA			YUGE, I.	20			
91H	MUSIC OF JAVA			ACT	1	T	4:00- 5:50P		WENTEN, I.N.	20			
91J	MUSIC OF KOREA			ACT	1	TBA			KIM, D.D.	20			
				ACT	2	W	5:00- 6:50P		KIM, D.D.	20			
91K	MUSIC OF MEXICO			ACT	1	M	7:00- 9:50P		CANO, N.	20			
91L	MUSIC OF PERSIA			ACT	1	TBA			THE STAFF	15			
91N	MUSIC OF NEAR EAST			ACT	1	R	7:00- 9:50P		RACY, A.J.	20			
91P	MUSIC-AFRCN AMERCNS			ACT	1	R	11:00-12:50P		ROBERSON, J.E.	50			
91Z	OPEN ENSEMBLE			ACT	1	W	7:00- 9:50P		AGUABELLA, F.U.	20			
				ACT	2	T	7:00- 9:50P		WOOLEY, A.S.	40			
92	MUSIC INSTRUCTION			STU	1	UNSCH			RICE, T.	20		G	
106B	MUSIC-AMERCN INDIAN			LEC	1	MW	1:00- 2:20P		THE STAFF	40			
M108A	MUSIC-LATIN AMERICA			LEC	1	TR	9:00-10:50A		LOZA, S.J.	410			
			SAME AS : CHICANO	M108A									
M129C	JAZZ THEORY&IMPROV			LEC	1	TR	1:00- 2:50P		RANIER, T.J.	10		G	
			SAME AS : MUSIC	M129C									
170	ACOUSTICS			LEC	1	MW	11:00-12:50P		KENDALL, R.A.	10			
171	ADV JAZZ PERFRMANCE			LAB	1	TBA			MIRANDA, R.	3		G	
				LAB	2	TBA			BURRELL, K.E.	3		G	
				LAB	3	TBA			FOSTER, G.	3		G	
				LAB	4				WILSON, A.J.	5		G	
				LAB	5				BOHANON, G.R.	5		G	
				LAB	6				HIGGINS, B.	5		G	
				LAB	7				CHILDS, W.E.	5		G	
				LAB	8				CLAYTON, J.L.	5		G	
				LAB	9				PRICE, R.	5		G	
				LAB	10	TBA			MORRISON, B.	5		G	
				LAB	11	TBA			WEIR, M.A.	5		G	
				LAB	12	TBA			CLAYTON, J.L.	5		G	
M177	JAZZ COMBO			ACT	1	T	3:00- 4:50P		WEIR, M.A.	5		G	
			SAME AS : MUSIC	M177									
				ACT	2	R	5:00- 6:50P		BURRELL, K.E.	5		G	
				ACT	3	T	6:00- 7:50P		BURRELL, K.E.	5		G	
				ACT	4	T	5:00- 6:50P		LAND, H.	5		G	
				ACT	5	T	5:00- 6:50P		HIGGINS, B.	10		G	
				ACT	6	T	7:00- 8:50P		LOZA, S.J.	5		G	
				ACT	7	M	5:00- 6:50P		BOHANON, G.R.	5		G	
191B	ADV MUSIC OF BALI			ACT	1	T	7:00- 9:50P		WENTEN, I.N.	10		G	
191C	ADV MSC&DNC-BALKANS			ACT	1	M	7:00- 9:50P		RICE, T.	10		G	
191D	ADV MUSIC OF CHINA			ACT	1	TBA			LI, C.	10		G	
191E	ADV MUSC&DANC-GHANA			ACT	1	R	6:00- 8:50P		LADZEKPO, K.	10		G	
191F	ADV MUSIC OF INDIA			ACT	1	TBA			KAUSHAL, A.	10		G	
				ACT	2	TBA			HUSAIN, S.	10		G	
191G	ADV MUSIC OF JAPAN			ACT	1	T	5:00- 6:50P		YUGE, I.	10		G	
				ACT	2	TBA			YUGE, I.	10		G	
191H	ADV MUSIC OF JAVA			ACT	1	T	4:00- 5:50P		WENTEN, I.N.	10		G	
191J	ADV MUSIC OF KOREA			ACT	1	TBA			KIM, D.D.	10		G	
				ACT	2	W	5:00- 6:50P		KIM, D.D.	10		G	
191K	ADV MUSIC OF MEXICO			ACT	1	M	7:00- 9:50P		CANO, N.	10		G	
191L	ADV MUSIC OF PERSIA			ACT	1	TBA			THE STAFF	10		G	
191N	ADV MUSIC-NEAR EAST			ACT	1	R	7:00- 9:50P		RACY, A.J.	10		G	
191P	ADV MUSIC-AFR AMRCN			ACT	1	R	11:00-12:50P		ROBERSON, J.E.	25		G	
191Z	ADV OPEN ENSEMBLE			ACT	1	W	7:00- 9:50P		AGUABELLA, F.U.	10		G	
				ACT	2	T	7:00- 9:50P		RICE, T.	10		G	
192	ADV MUSIC INSTRUCTN			STU	1	UNSCH			RICE, T.	10		G	
EUROPEAN STUDIES													
102	TOPCS-EUROPEAN STDS			DIS	1	W	1:00- 3:50P		BALDWIN, P.	15		G	
FILM AND TELEVISION													
98T	TECHNOLOGY-US FILM			SEM	1	MW	2:00- 3:50P		FISHER, K.B.	15		G	
106A	HIST AM MOTION PIC			LEC	1	MW	9:00-12:50P		KUNTZ, J.A.	200			
106C	AFR&ASN&LAT-AM FILM			LEC	1	MW	1:00- 4:50P		NORIEGA, C.A.	120			
114	FILM GENRES			LEC	1	MW	10:00-12:50P		DUNYE, C.	30			

164 / FOLKLORE AND MYTHOLOGY

Tentative Spring 2000 Class Listings

CATALOG NUMBER	COURSE TITLE	ENF REQ	ID NUMBER	CLS TYP	SEC	DAYS	TIME	BUILDING/ ROOM	INSTRUCTOR	ENRL CAP	XC	CR TP	UNITS
127	ISSUES-FILM&TELECST			LEC	1	W	4:00- 6:50P		TRACHINGER, R.	25		G	
128	MEDIA AND ETHNICITY			LEC	1	R	2:00- 4:50P		BOZZI, M.R.	20			
130B	SCRNWRT FNDMT WKSHP			DIS	1	T	2:00- 4:50P		CARUSO, D.	25			
150	CINEMATOGRAPHY			LEC	1	F	9:00- 3:50P		MCDONALD, W.	10		G	
151	FILM&TV IMAGE LAB			LEC	1	F	2:00- 4:50P		STARKIE, B.S.	25			
152	FILM&TV SND RECRDNG			LEC	1	M	1:00- 3:50P		MARIN, E.	10			
153	MOTION PICT LIGHTNG			LEC	1	T	10:00- 1:50P		DENOVE, T.F.	25		G	
154	FILM EDITING			LEC	1	F	10:00-12:50P		MARIN, E.	10			
163	DIRECTNG THE CAMERA			LAB	1	T	7:00- 9:50P		GARY, G.E.	25		G	
176B	ADV UNDRGRD PRODCTN			DIS	1	UNSCH			GOLDOVSKAYA, M.	10		G	
M177	FILM&TV ACTNG WKSHP			LAB	1	TBA				0		G	
	SAME AS : THEATER M178												
178	FILM&TV PRODCTN LAB			LAB	2	TR	1:00- 3:50P			0		G	
				LAB	1	UNSCH			STARKIE, B.S.	25		G	
				LAB	2	UNSCH			WAGMISTER, C.	25		G	
				LAB	3	UNSCH			SMITH, B.J.	25		G	
				LAB	4	UNSCH			STEIN, H	25		G	
				LAB	5	UNSCH			SALVI, D.N.	25		G	
				LAB	6	UNSCH			GOLDOVSKAYA, M.	25		G	
				LAB	7	UNSCH			DENOVE, T.F.	25		G	
				LAB	8	UNSCH			SCHREIBMAN, M.A.	25		G	
				LAB	9	UNSCH			MERCER, C.L.	25		G	
181A	ANIMTN DSGN-FILM&TV			LEC	1	M	1:00- 3:50P		MERCER, C.L.	15			
181C	ANIMATION WORKSHOP			STU	1	TR	10:00-12:50P		WARD, D.A.	25			
187B	RMOT MULTI-CAM PROD			LEC	1	R	10:00-12:50P		TRACHINGER, R.	15		G	
192	FILM&TV INTERNSHIP			FLD	1	T	5:00- 6:50P		MANN, D.R.	26			
FOLKLORE AND MYTHOLOGY													
15	INTR-AMER FLKLR STD			LEC	1	MW	1:00- 2:20P		JONES, M.O.	120			
M112	SURV-MDVL CELTC LIT			LEC	1	MW	10:00-11:50A		NAGY, J.F.	10			
	SAME AS : ENGL M111E												
M118	FOLK ART&MATRL CLTR			LEC	1	TR	2:00- 3:50P		JONES, M.O.	20			
	SAME AS : WLD ART M118												
M119	FAIRY TALE-LIT&SCTY			LEC	1	TR	12:30- 1:45P		TOKOFSKY, P.I.	15		G	
	SAME AS : GERMAN M122												
M149	FLK LIT-HISPANC WLD			LEC	1	TR	10:00-11:50A		ARORA, S.L.	5			
	SAME AS : SPAN M149												
M154A	AFRCN AM MUS HERITG			LEC	1				DJEDJE, J.C.	5			
	SAME AS : AFRO-AM M110A, ETHNOMU M110A												
FRENCH													
1	ELEMENTARY FRENCH			LEC	1	MTWRF	8:00- 8:50A		JANSMA, K.	23			
				LEC	2	MTWRF	9:00- 9:50A		JANSMA, K.	23			
				LEC	3	MTWRF	10:00-10:50A		JANSMA, K.	23			
				LEC	4	MTWRF	11:00-11:50A		JANSMA, K.	23			
2	ELEMENTARY FRENCH			LEC	1	MTWRF	8:00- 8:50A		JANSMA, K.	23			
				LEC	2	MTWRF	9:00- 9:50A		JANSMA, K.	23			
				LEC	3	MTWRF	11:00-11:50A		JANSMA, K.	23			
2G	ELEM FR-GRD STD			LEC	1	MWF	10:00-10:50A		JANSMA, K.	25		SU	
3	ELEMENTARY FRENCH			LEC	1	MTWRF	8:00- 8:50A		JANSMA, K.	23			
				LEC	2	MTWRF	9:00- 9:50A		JANSMA, K.	23			
				LEC	3	MTWRF	10:00-10:50A		JANSMA, K.	23			
				LEC	4	MTWRF	10:00-10:50A		JANSMA, K.	23			
				LEC	5	MTWRF	11:00-11:50A		JANSMA, K.	23			
				LEC	6	MTWRF	12:00-12:50P		JANSMA, K.	23			
				LEC	7	MTWRF	1:00- 1:50P		JANSMA, K.	23			
4	INTERMEDIATE FRENCH			LEC	1	MTWRF	9:00- 9:50A		JANSMA, K.	23			
				LEC	2	MTWRF	11:00-11:50A		JANSMA, K.	20			
5	INTERMEDIATE FRENCH			LEC	1	MTWRF	9:00- 9:50A		JANSMA, K.	20			
				LEC	2	MTWRF	10:00-10:50A		JANSMA, K.	20			
				LEC	3	MTWRF	12:00-12:50P		JANSMA, K.	20			
6	INTERMEDIATE FRENCH			LEC	1	MTWF	10:00-10:50A		JANSMA, K.	20			
				LEC	2	MTWF	11:00-11:50A		JANSMA, K.	20			
				LEC	3	MTWF	12:00-12:50P		JANSMA, K.	20			
10A	FRENCH CONVERSATION			DIS	1	MWF	11:00-11:50A		JANSMA, K.	15			
10C	FRENCH CONVERSATION			DIS	1	MWF	12:00-12:50P		JANSMA, K.	15			
12	INTRO-STDY OF FR LT			LEC	1	MW	12:00-12:50P		GANS, E.L.	40			
14	INTRO-FRENCH CVLZTN			LEC	1	MW	12:00-12:50P		WEIL, K.	50			
98T	PARIS 1900			SEM	1	TR	2:00- 3:15P		MEEKER, S.L.	15		G	
100	WRITTEN EXPRESSION			LEC	1	MWF	11:00-11:50A		THE STAFF	20			
101	WRITTEN EXPRESSION			LEC	1	TR	11:00-12:15P		THE STAFF	20			
105	STRUCTURE OF FRENCH			LEC	1	MWF	12:00-12:50P		JANSMA, K.	20			
107	ADV ORAL EXPRESSION			LEC	1	MWF	11:00-11:50A		DUFRESNE, N.I.	20			
108A	ADV PRCTCL TRANSLTN			LEC	1	MWF	10:00-10:50A		DUFRESNE, N.I.	20			
112	MDVL FNDTNS-EUR CIV			LEC	1	TR	11:00-12:15P		HAIDU, P.	40			
114A	MEDIEVL&RENSNC LIT			LEC	1	TR	12:30- 1:45P		CARRON, J.	20			
118B	18TH CENTURY-NOVEL			LEC	1	MWF	10:00-10:50A		COLEMAN, P.J.	20			
120A	EARLY 20TH C WRITRS			LEC	1	TR	9:30-10:45A		WERNER, S.D.	20			
C121B	QUEBEC LITERATURE			LEC	1	MW	2:00- 3:15P		COLEMAN, P.J.	20			
125	EVOLUTN-FRNCH COMDY			LEC	1	TR	12:30- 1:45P		WERNER, S.D.	20			
130	FRNCH&FRNCOPHN CLTR			LEC	1	MWF	1:00- 1:50P		WEIL, K.	20		G	
141	CINEMA&LIT-FRANCE			LEC	1	T	1:00- 1:50P		STEFANOVSKA, M.	25			
						R	1:00- 3:50P						
158	STDS-HIST OF IDEAS			LEC	1	TR	9:30-10:45A		CARRON, J.	20			
164C	FRENCH NOVL-TRNSLTN			LEC	1	TR	12:30- 1:45P		LIONNET, F.	40			
GENERAL EDUCATION CLUSTERS													
M1C	GLOBAL ENVIRON-TPCS			SEM	1	TBA				17		G	

Tentative Spring 2000 Class Listings

HEALTH SERVICES / 165

CATALOG NUMBER	COURSE TITLE	ENF REQ	ID NUMBER	CLS TYP	SEC	DAYS	TIME	BUILDING/ ROOM	INSTRUCTOR	ENRL CAP	XC	CR TP	UNITS
				SAME AS : ENVIRON M1C									
				SEM	2		TBA			17		G	
				SEM	3		TBA			17		G	
				SEM	4		TBA			17		G	
				SEM	5		TBA			17		G	
				SEM	6		TBA			17		G	
20C	INTERRCL DYNAMCS-US			SEM	1		TBA			20		G	
				SEM	2		TBA			20		G	
				SEM	3		TBA			20		G	
				SEM	4		TBA			20		G	
				SEM	5		TBA			20		G	
				SEM	6		TBA			20		G	
21C	HIST-MODERN THOUGHT			SEM	1					0		G	
				SEM	2					0		G	
				SEM	3					0		G	
				SEM	4					0		G	
				SEM	5					0		G	
				SEM	6					0		G	
				SEM	7					0		G	
				SEM	8					0		G	
70C	COSMOS AND LIFE			SEM	1		TBA			20		G	
				SEM	2		TBA			20		G	
				SEM	3		TBA			20		G	
				SEM	4		TBA			20		G	
				SEM	5		TBA			20		G	
				SEM	6		TBA			20		G	

GEOGRAPHY

1	PHYSICAL ENVIRONMNT			LEC	1	MWF	11:00-11:50A		SMITH, L.	132			
2	BIOGEOG-CHNGNG WRLD			LEC	1	MWF	1:00- 1:50P		LONGCORE, T.R.	132			
3	CULTURAL GEOGRAPHY			LEC	1	TR	9:30-10:45A		CURRY, M.R.	120			
4	REGNL DEV&WRLD ECON			LEC	1	MWF	10:00-10:50A		ESSLETZBICHLER, J.	88			
5	PEOPLE&EARTH ECOSYS			LEC	1	TR	11:00-12:15P		MACDONALD, G.M.	200			
M40	STAT MTHDS-SOCL SCI			LEC	1					15			
				SAME AS : ANTHRO M80, SOCIO M18, STATS M12									
101	COASTAL GEOMORPHLGY			LEC	1	TR	9:30-10:45A		ORME, A.R.	90			
101A	CST GEOMRPH-FLD&LAB			FLD	1	T	2:00- 4:50P		ORME, A.R.	90			
104	CLIMATOLOGY			LEC	1	TR	11:00-12:15P		RAPHAEL, M.N.	115			
110	POPULATN&NTRL RSRCS			LEC	1	MW	11:00-12:15P		CLARK, W.A.	115			
M128	GLOBAL ENVIR&DVLPMT			LEC	1	MW	5:00- 6:15P		MULDAVIN, J.S.	99			
				SAME AS : URB PLN CM128, URB PLN C266									
129	SEM-ENVIRNMNTL STDS			SEM	1	T	2:00- 4:50P		RAPHAEL, M.N.	115			
135	AFRICAN ECOL&DVLPMT			LEC	1	R	5:00- 7:50P		CARNEY, J.A.	100			
138	THE NETWORKED WORLD			LEC	1	TR	12:30- 1:45P		CURRY, M.R.	115			
140	POLITICAL GEOGRAPHY			LEC	1	MWF	1:00- 1:50P		BEREZIN, M.M.	50			
144	ETHNICITY-US CITY			LEC	1	MW	9:00-10:15A		YOUNG, T.G.	90			
157	REGNL GROWTH&CHANGE			LEC	1	MW	11:00-12:15P		RIGBY, D.L.	90			
163	FLD ANLY-BIOGEOGRPH			FLD	1	S	8:00- 5:00P		WALTER, H.	90			
166	IMAGES OF THE EARTH			LEC	1	TBA			THROWER, N.J.	50			
168	GEOG INFO SYSTEMS			LEC	1	TBA			THE STAFF	50			
169	REMOTE SENSING&GIS			LEC	1	W	2:00- 4:50P		THE STAFF	40			
170	ADV GEOG INFO SYSTM			LEC	1	T	2:00- 4:50P		TURNER, E.J.	20			
182A	SPANISH SOUTH AMER			LEC	1	MWF	10:00-10:50A		BELL, S.A.	100			
187	MIDDLE EAST			LEC	1	TR	9:30-10:45A		HALE, G.A.	115			
191	CALIFORNIA			LEC	1	MW	8:00- 9:15A		CLARK, W.A.	115			

GERMANIC LANGUAGES

Afrikaans

135	INTRO-AFRIKAANS LIT			DIS	1	TR	12:30- 1:45P		KIRSNER, R.S.	25			
-----	---------------------	--	--	-----	---	----	--------------	--	---------------	----	--	--	--

German

1	ELEMENTARY GERMAN			DIS	1	MTWRF	10:00-10:50A		KLOCKE, A.	25			
2	ELEMENTARY GERMAN			DIS	1	MTWRF	10:00-10:50A		KLOCKE, A.	25			
				DIS	2	MTWRF	11:00-11:50A		KLOCKE, A.	25			
2G	ELEM GERMAN-GRADS			LEC	1	TR	11:00-12:15P		KLOCKE, A.	25		SU	
3	ELEMENTARY GERMAN			DIS	1	MTWRF	9:00- 9:50A		KLOCKE, A.	25			
				DIS	3	MTWRF	11:00-11:50A		KLOCKE, A.	25			
				DIS	4	MTWRF	12:00-12:50P		KLOCKE, A.	25			
4	INTERMEDIATE GERMAN			DIS	1	MTWRF	9:00- 9:50A		KLOCKE, A.	25			
5	INTERMEDIATE GERMAN			DIS	1	MTWR	10:00-10:50A		KLOCKE, A.	25			
6	INTERMEDIATE GERMAN			DIS	1	MTWR	11:00-11:50A		KLOCKE, A.	25			
98T	TRNSLATNG HOLOCAUST			SEM	1	TR	2:00- 3:15P		ALEXANDER, Z.	15		G	
100C	HIST&CULT 1914-PRES			DIS	1	TR	2:00- 3:15P		MILLER, W.V.	60			
102B	NEW GERMN FILM-CLTR			DIS	1	M	3:00- 3:50P		LANDA, J.B.	25			
						T	3:00- 4:50P						
130B	CONVRSTN&COMPOSTN 2			LEC	1	TR	11:00-12:15P		LANDA, J.B.	25			
134	CULT HIST&CURNT AFF			LEC	1	TR	12:30- 1:45P		LANDA, J.B.	25		G	
158	ROMANTICISM			LEC	1	TR	9:30-10:45A		NEHRING, W.	25		G	
170	GERMANIC LINGUISTIC			LEC	1	MW	2:00- 3:15P		STEVENS, C.M.	25		G	

GERONTOLOGY

M1190	PSYCHOLOGY OF AGING			LEC	1	MW	8:00- 9:50A		BUTCHER, L.L.	10			
-------	---------------------	--	--	-----	---	----	-------------	--	---------------	----	--	--	--

SAME AS : PSYCH M1190

HEALTH SERVICES

98H	PBLC HLTH LAW&POLCY			SEM	1				ROEMER, R.J.	0		G	
100	HEALTH SERVICES ORG			LEC	1				LITWIN, M.S.	60			

166 / HISTORY

Tentative Spring 2000 Class Listings

CATALOG NUMBER	COURSE TITLE	ENF REQ	ID NUMBER	CLS TYP	SEC	DAYS	TIME	BUILDING/ ROOM	INSTRUCTOR	ENRL CAP	XC	CR TP	UNITS
133	INTR TO HEALTH ECON			LEC	1	M	3:00- 5:50P		KEELER, E.B.	20			
HISTORY													
1B	WESTERN CIVILIZATN			LEC	1	MW	11:00-11:50A		MCCLENDON, M.	320			
1C	WESTERN CIVILIZATN			LEC	1	TR	11:00-11:50A		URDANK, A.M.	320			
2B	SOCL KNOWLEDGE&POWR			LEC	1	TR	2:00- 3:15P		TRAWEEK, S.J.	80			
3D	HISTORY OF MEDICINE			LEC	1	TR	12:30- 1:45P		FRANK JR, R.G.	160			
4	INTRO-HIST RELIG			LEC	1	TR	12:30- 1:45P		TALBOTT, R.	400			
8C	LAT AMRCN SOCL HIST			LEC	1	T	3:00- 5:50P		MOYA, J.C.	320			
9C	JAPAN			LEC	1	MWF	9:00- 9:50A		NOTEHELPER, F.G.	160			
9CH	JAPAN-HONORS			LEC	1	MWF	9:00- 9:50A		NOTEHELPER, F.G.	15			
10BW	INT-CIVLZATN-AFRICA			LEC	1	TR	11:00-12:15P		ALPERS, E.A.	100			
				DIS	1A	T	2:00- 3:50P		THE STAFF	20		G	
				DIS	1B	T	2:00- 3:50P		THE STAFF	20		G	
				DIS	1C	W	2:00- 3:50P		THE STAFF	20		G	
				DIS	1D	W	2:00- 3:50P		THE STAFF	20		G	
				DIS	1E	R	4:00- 5:50P		THE STAFF	20		G	
				DIS	1F	R	4:00- 5:50P		THE STAFF	20		G	
				DIS	1G	F	8:00- 9:50A		THE STAFF	20		G	
				DIS	1H	F	8:00- 9:50A		THE STAFF	20		G	
				DIS	1I	T	4:00- 5:50P		THE STAFF	0		G	
				DIS	1J	T	4:00- 5:50P		THE STAFF	0		G	
13B	US&COLONL ORGNS-19C			LEC	1	TR	11:00-11:50A		DAVIS, A.	160			
13C	US&COLONL ORGNS-20C			LEC	1	MW	1:00- 1:50P		WEISS, R.	200			
22	WRLD HIST 1760-PRES			LEC	1	TR	11:00-12:15P		WORGER, W.H.	160			
98T	20C TCHNOPLS-US WST			SEM	1	R	1:00- 3:45P		GUILLEN, R.R.	15		G	
99	INT-HISTRCL PRCTICE			SEM	1	TBA			THE STAFF	15			
				SEM	2	W	2:00- 4:50P		HUNT, L.A.	15			
				SEM	3	T	2:00- 4:50P		JACOBY, R.	15			
				SEM	4	M	1:00- 3:50P		THE STAFF	15			
				SEM	5	M	2:00- 4:50P		THE STAFF	15			
				SEM	6	M	10:00-12:50P		THE STAFF	15			
				SEM	7	T	2:00- 4:50P		THE STAFF	15			
				SEM	8	T	2:00- 4:50P		THE STAFF	15			
				SEM	9	T	2:00- 4:50P		THE STAFF	15			
				SEM	10	T	3:00- 5:50P		THE STAFF	15			
				SEM	11	W	2:00- 4:50P		THE STAFF	15			
				SEM	12	W	2:00- 4:50P		THE STAFF	15			
				SEM	13	W	2:00- 4:50P		THE STAFF	15			
				SEM	14	R	2:00- 4:50P		THE STAFF	15			
				SEM	15	R	2:00- 4:50P		THE STAFF	15			
				SEM	16	R	2:00- 4:50P		THE STAFF	15			
				SEM	17	R	10:00-12:50P		THE STAFF	15			
M104A	ANCIENT EGYPT CIV			LEC	1	TR	10:00-11:30A		BONTTY, M.M.	30			
		SAME AS : AN N EA M104A											
M104B	ANCIENT EGYPT CIV			LEC	1	TBA			THE STAFF	0			
		SAME AS : AN N EA M104B											
106C	MID EAST 1700-PRSNT			LEC	1	TR	11:00-12:15P		SCHILCHER, L.S.	100			
113	CAUCASUS-RUS&SOV RL			LEC	1	TR	9:30-10:45A		HOVANNISIAN, R.G.	30			
114	MIDDLE EASTERN HIST			LEC	1	TBA			THE STAFF	50			
116B	HIST ANCIENT GREECE			LEC	1	TR	9:30-10:45A		STRONG, R.A.	100			
117C	TRNSFRMTN-CLSCL WLD			LEC	1	MWF	11:00-11:50A		RAPP, C.	60			
118	TPC-ANCIENT HISTORY			LEC	1	TR	12:30- 1:45P		LOVANO, M.	80			
121B	EUROPE 1000-1500			LEC	1	TR	11:00-12:15P		RUIZ, T.F.	150			
125D	MOD EUROP-1815-1914			LEC	1	TR	11:00-12:15P		FRANK, S.	100			
126A	EUR-CUL&INTELL-15C			LEC	1	TR	2:00- 3:15P		GINZBURG, C.	50			
126D	EUR-CUL&INTELL-18C			LEC	1	TR	11:00-12:15P		REILL, P.H.	60			
126F	EUR-CUL&INTELL-20C			LEC	1	TR	3:30- 4:45P		WOHL, R.A.	100			
127C	WAR&DPLMICY-COLD WAR			LEC	1	TR	12:30- 1:45P		ROGGER, H.J.	180			
128B	FRANCE 1715-1871			LEC	1	TR	11:00-11:50A		HUNT, L.A.	60			
129C	20TH-CENTURY GERMNY			LEC	1	TR	12:30- 1:45P		REILL, P.H.	100			
131C	RVLTRNY RUSSIA&USSR			LEC	1	TR	8:00- 9:15A		THE STAFF	100			
136	TOPIC-EUROPEAN HIST			LEC	3	TR	2:00- 3:15P		JACOB, M.C.	100			
				LEC	4	TR	9:30-10:45A		RUIZ, T.F.	110			
				LEC	1	TR	9:30-10:45A		THE STAFF	60			
145B	RVLU AMER 1760-1800			LEC	1	TR	11:00-12:15P		WAUGH, J.	300			
147B	U S 1875-1900			LEC	1	TR	11:00-12:15P		DAVIS, A.	60			
149A	US ECON-1790-1910			LEC	1	TR	2:00- 3:15P		COREY, M.F.	220			
150B	INTELLECTL HIST US			LEC	1	TR	12:30- 1:45P		SALMAN, M.	90			
M153	US &THE PHILIPPINES			LEC	1	TR	11:00-12:15P						
		SAME AS : ASIA AM M153, ASIA AM 171A											
154B	US URBAN HISTORY			LEC	1	TR	2:00- 3:15P		MONKKONEN, E.H.	100			
156C	SOC HIST-AMER WOMEN			LEC	1	TR	9:30-10:45A		BLOCH, R.H.	120			
M158C	INTRO AFRO-AMER HIS			LEC	1	TR	11:00-12:15P		HILL, R.A.	90			
		SAME AS : AFRO-AM M158C											
161	ASIANS IN AMER HIST			LEC	1	TR	9:30-10:45A		MATSUMOTO, V.J.	100			
164	HIST OF LOS ANGELES			LEC	1	TR	9:30-10:45A		REIFF, J.L.	320			
165C	INDIANS-COLNL MEXCO			LEC	1	TR	11:00-12:15P		TERRACIANO, K.B.	300			
169	LATIN AM ELITELORE			LEC	1	W	2:00- 4:50P		WILKIE, J.W.	200			
173	MODERN BRAZIL			LEC	1	TR	9:30-10:45A		CARROLL, M.M.	100			
179B	STH AFRCNA SNCE 1870			LEC	1	TR	3:30- 4:45P		WORGER, W.H.	60			
183C	WOMN-CHINA-1000-NOW			LEC	1	TR	9:30-10:45A		BERNHARDT, K.	60			
184	20TH-CENTURY CHINA			LEC	1	TR	11:00-12:15P		HUANG, P.C.	60			
187A	JAPAN-PRE-HISTORY			LEC	1	TR	9:30-10:45A		GOODWIN, J.R.	100			
187C	JAPAN-MODERN			LEC	1	TR	12:30- 1:45P		SILVERBERG, M.R.	150			
188A	EARLY HIST OF INDIA			LEC	1	TR	9:30-10:45A		SARDESAI, D.R.	100			
190B	SOEAST ASIA 1815 ON			LEC	1	TR	11:00-12:15P		ROBINSON, G.	120			
M191C	FOCL THEM-JEWSH HST			LEC	1	TR	11:00-12:15P		SPIEGEL, F.Z.	30			

CATALOG NUMBER	COURSE TITLE	ENF REQ	ID NUMBER	CLS TYP	SEC	DAYS	TIME	BUILDING/ ROOM	INSTRUCTOR	ENRL CAP	XC	CR TP	UNITS
SAME AS : JEWISH M191C													
191F	THIRD REICH & JEWS			LEC	1	TR	2:00- 3:15P		FRIEDLANDER, S.P.	180			
194B	RLG ENV-ERL CHRSTNS			LEC	1	TR	11:00-12:15P		BARTCHY, S.S.	120			
195E	TOPICS-HIST OF SCI			LEC	1	TR	9:30-10:45A		THE STAFF	50			
197A	UNDERGRAD SEMINAR			SEM	1	W	10:00-12:50P		WAUGH, J.	15			
197B	UNDERGRAD SEMINAR			SEM	1	M	3:00- 5:50P		CHAMBERS, M.H.	15			
197C	UNDERGRAD SEMINAR			SEM	1	R	3:30- 5:50P		EM, H.H.	10			
197D	UNDERGRAD SEMINAR			SEM	1	T	2:00- 4:50P		GOMEZ-QUINONES, J.	15			
197E	UNDERGRAD SEMINAR			SEM	1	T	2:00- 4:50P		LOEWENBERG, P.J.	15			
197F	UNDERGRAD SEMINAR			SEM	1	W	10:00-11:50A		MEYER, M.L.	15			
197G	UNDERGRAD SEMINAR			SEM	1	T	2:00- 4:50P		MORONY, M.G.	10			
197H	UNDERGRAD SEMINAR			SEM	1	T	2:00- 4:50P		ROUSE, R.H.	15			
197I	UNDERGRAD SEMINAR			SEM	1	W	10:00-12:50P		THE STAFF	15			
197J	UNDERGRAD SEMINAR			SEM	1	F	10:00-12:50P		ROBINSON, G.	10			
197K	UNDERGRAD SEMINAR			SEM	1	T	2:00- 4:50P		SALMAN, M.	10			
197L	UNDERGRAD SEMINAR			SEM	1	T	2:00- 4:50P		SPIEGEL, F.Z.	10			
197M	UNDERGRAD SEMINAR			SEM	1	R	2:00- 4:50P		TERRALL, M.	15			
197N	UNDERGRAD SEMINAR			SEM	1	M	2:00- 4:50P		WANG, J.A.	15			
197O	UNDERGRAD SEMINAR			SEM	1	M	1:00- 3:50P		WEBER, E.J.	15			
197P	UNDERGRAD SEMINAR			SEM	1	M	3:00- 5:50P		THE STAFF	10			
197Q	UNDERGRAD SEMINAR			SEM	1	TBA			THE STAFF	10			
HONORS COLLEGIUM													
8	COMMUNICATN-ORGNMS			LEC	1	MW	3:30- 4:50P		CRAMER, A.E.	20			
16	FICTN&PSYCH OF SELF			SEM	1	R	9:00-11:50A		HADDA, J.R.	20			
29	ART-SOCL&POL CMNTRY			SEM	1	MW	10:00-11:50A		VONBLUM, P.	35			
30	VIETNAM WAR&US CLTR			SEM	1	T	2:00- 4:50P		GOODWIN, J.E.	15			
33W	ART OF ENGAGEMENT			SEM	1	T	10:00-12:50P		CREESE, R.A.	20		G	
38	FRIDA KHALO			SEM	1	TBA			DOSAMANTES-BEAUDRY	15			
44	TRAIL OF LIGHT			LEC	1	R	9:00-11:50A		GRUNER, G.	28			
47	LIT OF COLONIZATION			SEM	1	TR	2:00- 3:15P		HUTERS, T.D.	19			
49	LAW&SCI&HIST&JRNLSM			SEM	1	TR	10:00-11:50A		GRAHAM, K.W.	13			
55	UTOPIA-CULTRE&HIST			SEM	1	TBA			JACOBY, R.	0			
56	LANG-WINDOW TO MIND			LEC	1	MW	10:00-11:50A		CURTISS, S.R.	34			
57	LIFE AND COMPLEXITY			SEM	1	MF	2:00- 3:50P		YATES, F.E.	19			
75	LUCRETIUS&MODRN SCI			SEM	1	TR	1:00- 2:50P		PELLEGRINI, C.	19			
99	STUDENT RESEARCH			TUT	989	UNSHC			THE STAFF	10		PN	
107	CPTLSM-LT MDVL ITAL			SEM	1	MW	12:00- 1:50P		CODEBO, M.	18			
112	CHILDREN&SCHOOLING			SEM	1	TBA			BRUNO, J.E.	10			
117	RESISTANCE TO NAZIS			SEM	1	F	3:00- 5:20P		ZEITLIN, M.	20			
M119	NUCLEAR WEAPONS			LEC	1	TR	11:00-12:15P		INTRILIGATOR, M.D.	29		G	
SAME AS : PLCY ST M116													
124	HISTORY-CHILDBIRTH			SEM	1				TERRALL, M.	0			
INDO-EUROPEAN STUDIES													
M150	INTRO-INDO-EUR LING			LEC	1	TR	11:00-12:50P		ANTTILA, R.A.	15			
SAME AS : LING M150													
INTERNATIONAL DEVELOPMENT STUDIES													
M100B	PLTCL ECON-DEVLPMNT			LEC	1	R	3:00- 5:50P		LEDDY, G.S.	0			
SAME AS : POL SCI M197G, SOCIOL M180													
197	TPCS-INTL DEVLPMNT			LEC	1	M	2:00- 4:50P		NEVINS, J.M.	35			
				LEC	2	TR	4:00- 6:20P		MULDAVIN, J.S.	35			
						T	3:00- 5:50P						
ITALIAN													
1	ELEMENTARY ITALIAN			LEC	1	MTWRF	9:00- 9:50A		TOGNOZZI, E.A.	25			
				LEC	2	MTWRF	10:00-10:50A		TOGNOZZI, E.A.	25			
2	ELEMENTARY ITALIAN			LEC	1	MTWRF	11:00-11:50A		TOGNOZZI, E.A.	25			
				LEC	2	MTWRF	12:00-12:50P		TOGNOZZI, E.A.	25			
3	ELEMENTARY ITALIAN			LEC	1	MTWRF	9:00- 9:50A		TOGNOZZI, E.A.	25			
				LEC	2	MTWRF	10:00-10:50A		TOGNOZZI, E.A.	25			
				LEC	3	MTWRF	11:00-11:50A		TOGNOZZI, E.A.	25			
4	INTERMED ITALIAN			LEC	1	MTWRF	11:00-11:50A		TOGNOZZI, E.A.	25			
5	INTERMED ITALIAN			LEC	1	MTWRF	12:00-12:50P		TOGNOZZI, E.A.	20			
6	INTERMED ITALIAN			LEC	1	MWF	10:00-10:50A		TOGNOZZI, E.A.	15			
8A	ITAL CONVERSATION			DIS	1	MWF	1:00- 1:50P		PELLEGRINI, M.G.	15			
46	ITAL CINEMA&CULTURE			LEC	1	M	2:00- 4:50P		HARRISON, T.J.	228			
						W	2:00- 2:50P						
100	COMPOSITION & STYLE			LEC	1	MWF	12:00-12:50P		PELLEGRINI, M.G.	20			
102A	ITAL CULTURAL EXPER			LEC	1	MWF	9:00- 9:50A		CODEBO, M.	64			
103C	INTRO-LIT&ANALYSIS			LEC	1	MW	2:00- 3:15P		RE, L.	20			
114A	MID AGES-TRDTN-LOVE			LEC	1	TR	9:30-10:45A		TUTTLE, E.F.	20			
119	ITALIAN OTTOCENTO			LEC	1	MWF	10:00-10:50A		CODEBO, M.	23			
LATIN AMERICAN STUDIES													
197	TPCS-LAT AMRCN STDS			LEC	1	R	1:00- 3:50P		THE STAFF	10			
LESBIAN, GAY, BISEXUAL, AND TRANSGENDER STUDIES													
M115	SEXL&GENDR ORIENTTN			LEC	1	M	1:00- 3:50P		BROWN, ?	5		G	
SAME AS : WOM STD M115													
LIFE SCIENCES													
1	EVOLUTN&ECOL&BIODIV			LEC	1	MWF	11:00-11:50A		PHELAN, J.P.	396		G	
2	CELLS&TISSUES&ORGN			LEC	1	TR	9:00-10:45A		EDGERTON, V.R.	324		G	
				LEC	2	TR	11:00-12:15P		TOBIN, A.J.	288		G	
3	INTRO-MOLECULAR BIO			LEC	1	TR	11:00-12:15P		AGUILERA/GONZALEZ	216		G	

CATALOG NUMBER	COURSE TITLE	ENF REQ	ID NUMBER	CLS TYP	SEC	DAYS	TIME	BUILDING/ ROOM	INSTRUCTOR	ENRL CAP	XC	CR TP	UNITS
4	GENETICS			LEC	1	TR	2:00- 3:15P		CHENG, G.	398		G	
15	LIFE-CONCPTS&ISSUES			LEC	1	TR	11:00-12:15P		PHELAN, J.P.	120			
194	TCHG PRCTCM-LIFESCI			DIS	1					20		G	
LINGUISTICS													
African Languages													
1C	ELEMENTARY SWAHILI			LEC	1	MTWRF	1:00- 1:50P		MATONDO, M.D.	25			
2C	INTERMEDIATE SWAHIL			LEC	1	TBA			HINNEBUSCH, T.J.	15			
7C	ELEMENTARY ZULU			LEC	1	MTWRF	1:00- 1:50P		SOSIBO, Z.C.	25			
8C	INTERMEDIATE ZULU			LEC	1	TBA			SOSIBO, Z.C.	15			
41C	ELEMENTARY HAUSA			LEC	1	MTWFR	1:00- 1:50P		GIMBA, A.M.	20			
42C	INTERMEDIATE HAUSA			LEC	1	TBA			SCHUH, R.G.	15			
61C	ELEMENTARY WOLOF			LEC	1	TBA			SCHUH, R.G.	15			
97	STDS-AFRICAN LANG			SEM	1	TBA			SCHUH, R.G.	10		G	
103C	ADVANCED SWAHILI			LEC	1	TBA			MATONDO, M.D.	10			
109C	ADVANCED ZULU			LEC	1	TBA			SOSIBO, Z.C.	15			
143C	ADVANCED HAUSA			LEC	1	TBA			SCHUH, R.G.	10			
Indigenous Languages of the Americas													
18C	ELEMENTARY QUECHUA			LEC	1	MW	12:00-12:50P		DAZA, J.L.	20			
119C	ADVANCED QUECHUA			LEC	1	TBA	11:00-11:50A		DAZA, J.L.	10			
Linguistics													
1	INTR-STUDY-LANGUAGE			LEC	1	TR	9:30-10:45A		THE STAFF	400			
20	INTRO TO LINGUISTCS			LEC	1	TR	9:00-10:50A		THE STAFF	80			
110	INTRO TO HIST LING			LEC	1	MW	2:00- 3:50P		SCHUH, R.G.	40			
120A	PHONOLOGY I			LEC	1	TR	2:00- 3:50P		HAYES, B.P.	40			
120B	SYNTAX I			LEC	1	TR	9:00-10:50A		KOOPMAN, H.	50			
127	SYNACTC TYPLGY&UNIV			LEC	1	TBA			MAHAJAN, A.K.	0			
C135	NEUROLINGUISTICS			LEC	1	TR	11:00-12:50P		CURTISS, S.R.	20			
M150	INTRO-INDO-EUR LING			LEC	1	TR	11:00-12:50P		ANTTILA, R.A.	15			
165A	PHONOLOGY II			LEC	1	TR	2:00- 3:50P		STERIADE, D.	40			
M176A	STRUCTUR-JAPANESE 1			LEC	1	MW	9:00-10:15A			20			
M177	STRUCTURE OF KOREAN			LEC	1	TR	2:00- 3:15P		SOHN, S.	20			
C185B	COMPUTATNL LING II			LEC	1	TBA				0			
195	SENIOR ESSAY			TUT	1	UNSCH			SCHUH, R.G.	10			
MANAGEMENT													
1A	ELEMENTARY ACCOUNTN			LEC	1	TR	3:00- 4:50P		RAVETCH, D.S.	360			
1B	ELEMENTARY ACCOUNTN			LEC	2	TR	10:00-11:50A		GARDNER, J.A.	360			
98D	EMPLYE PRTCPTN&MGMT			SEM	1		1:00- 2:50P		RAVETCH, D.S.	360			
108	BUSINESS LAW			LEC	1	TBA			MCMAHON, J.	0			
				LEC	2	TBA			BOSS, M.	75			
				LEC	3	TBA			FREIXES, G.	75			
120A	INTRMED ACCNTNG I			LEC	1	TBA			GUERIN, J.	75			
				LEC	2	TBA			THE STAFF	75			
				LEC	3	TBA			THE STAFF	72			
120B	INTRMED ACCNTNG II			LEC	1	TBA			LITT, D.S.	75			
				LEC	2	TBA			LITT, D.S.	75			
122	MANAGEMNT ACCOUNTNG			LEC	1	TBA			MILLER, B.L.	75			
				LEC	2	TBA			MILLER, B.L.	75			
123	AUDITING			LEC	1	TBA			GARDNER, J.A.	75			
				LEC	2	TBA			GARDNER, J.A.	0			
124	ADVANCED ACCOUNTING			LEC	1	TBA			HOLL, E.F.	75			
				LEC	2	TBA			HOLL, E.F.	0			
125	APPLICTNS-ACCOUNTNG			LEC	1	TBA			THE STAFF	24			
127A	TAX PRINCIPLES&PLCY			LEC	1	TBA			KLEIN, G.L.	50			
				LEC	2	TBA			FREIXES, G.	0			
127B	CORP&PARTNERSHP TAX			LEC	1	TBA			GARDNER, J.A.	50			
130A	BASIC MANAGR FINANC			LEC	1	TBA			THE STAFF	75			
				LEC	2	TBA			THE STAFF	0			
130B	ADV MANAGER FINANCE			LEC	1	TBA			ANDERSEN, T.A.	75			
				LEC	2	TBA			ANDERSEN, T.A.	0			
140	ELEM PROD&OPER RSCH			LEC	1				THE STAFF	0			
150	ELEMNTS INDST RELAT			LEC	1	TBA			WONG, K.	40			
MATERIALS SCIENCE AND ENGINEERING													
14	SCIENCE-ENGR MATERL			LEC	1	MW	10:00-11:50A		PRZYSTUPA, M.A.	60		G	
				LEC	2	MW	12:00- 1:50P		BESCHER, E.P.	60		G	
90L	PHYSCL MSRMNT-MATRL			LAB	1	F	1:00- 4:50P		ONO, K.	10		G	
121	MTLS SCI-SEMICNDCTR			LEC	1	TR	2:00- 3:50P		YANG, Y.	25		G	
132	METALLIC ALLOYS			LEC	1	TR	10:00-11:50A		ONO, K.	25		G	
143A	MECH BEHV-MATERIALS			LEC	1	MW	12:00- 1:50P		YANG, J.	40		G	
151	COMPOSITE MATERIALS			LEC	1	MW	2:00- 3:50P		YANG, J.	25		G	
161L	LABORATORY-CERAMICS			LAB	1	F	1:00- 5:50P		LAN, E.H.	10		G	
M180	INTRO-BIOMATERIALS			LEC	1	MWF	9:00- 9:50A		DUNN, B.S.	10		G	
				SAME AS : BIOMED M180									
190	MTRL SLCTN&ENG DSGN			LEC	1	TR	12:00- 1:50P		PRZYSTUPA, M.A.	30		G	
197	TECH WRTNG-MAT ENGR			SEM	1	F	1:00- 2:50P		MORRIS, J.M.	10		G	

CATALOG NUMBER	COURSE TITLE	ENF REQ	ID NUMBER	CLS TYP	SEC	DAYS	TIME	BUILDING/ ROOM	INSTRUCTOR	ENRL CAP	XC	CR TP	UNITS
MATHEMATICS													
Computing, Program in													
1	COMPUTERS&COMPUTING			LEC	1	MWF	1:00- 1:50P		NARDI, D.	120			
				LEC	2	MWF	2:00- 2:50P		NARDI, D.	120			
1S	SOFTWARE-INFO MGMT			LAB	1	M	1:00- 1:50P		THE STAFF	25		PN	
				LAB	2	W	2:00- 2:50P		THE STAFF	25		PN	
10A	INTR TO PROGRAMMING			LEC	1	MWF	9:00- 9:50A		STRONG, D.	120			
				LEC	2	MWF	10:00-10:50A		STRONG, D.	120			
				LEC	3	MWF	11:00-11:50A		THE STAFF	120			
				LEC	4	MWF	12:00-12:50P		THE STAFF	120			
				LEC	5	MWF	3:00- 3:50P		THE STAFF	60			
10B	INTRMDT PROGRAMMING			LEC	1	MWF	9:00- 9:50A		KAN, D.G.	120			
				LEC	2	MWF	2:00- 2:50P		KAN, D.G.	120			
10C	ADVNCED PROGRAMMING			LEC	1	MWF	9:00- 9:50A		MOSSINGHOFF, M.J.	120			
20	PRGRM INTERNET-JAVA			LEC	1	MWF	12:00-12:50P		COOPER, R.	90			
30	MCHN ORG&ASMBL LANG			LEC	1	MWF	1:00- 1:50P		WESTMAN, J.	30			
Mathematics													
1	PRECALCULUS			LEC	1	MWF	8:00- 8:50A		THE STAFF	60			
2	FINITE MATHEMATICS			LEC	1	MWF	3:00- 3:50P		MOUNTFORD, T.S.	180			
3A	CALC LIFE SCI STDT			LEC	1	MWF	12:00-12:50P		THE STAFF	120			
3B	CALC LIFE SCI STDT			LEC	1	MWF	8:00- 8:50A		COHEN, D.	90			
				LEC	2	MWF	1:00- 1:50P		GARIBALDI, R.L.	180			
3C	CALC LIFE SCI STDT			LEC	1	MWF	12:00-12:50P		BROSE, A.	180			
				LEC	2	MWF	1:00- 1:50P		MUNOZ-GARCIA, E.	180			
31B	CALC&ANALYTIC GEOM			LEC	1	MWF	10:00-10:50A		COHEN, D.	180			
				LEC	2	MWF	2:00- 2:50P		HOLROYD, A.E.	120			
31E	CALCULUS-ECON STDT			LEC	1	MWF	2:00- 2:50P		BROWN, R.F.	120			
32A	CALC OF SEVRL VAR			LEC	1	MWF	8:00- 8:50A		HUI, U.	150			
				LEC	2	MWF	11:00-11:50A		THE STAFF	180			
				LEC	3	MWF	2:00- 2:50P		WANG, Q.	180			
32AL	CALCULUS COMPTR LAB			LAB	1	T	1:00- 1:50P		THE STAFF	25			
32B	CALC OF SEVRL VAR			LEC	1	MWF	10:00-10:50A		WHITE, J.H.	180			
				LEC	2	MWF	3:00- 3:50P		DIMITROV, I.K.	150			
32BL	CALCULUS COMPTR LAB			LAB	1	R	12:00-12:50P		THE STAFF	0			
33A	MATRICES&DFRNTL EQ			LEC	1	MWF	11:00-11:50A		EFFROS, E.G.	150			
				LEC	2	MWF	1:00- 1:50P		GREENE, R.E.	150			
33AL	ALGBRA&DFRNTL EQ LB			LAB	1	M	12:00-12:50P		THE STAFF	25		G	
33B	INFINITE SERIES			LEC	1	MWF	9:00- 9:50A		BAKER, K.A.	120			
				LEC	2	MWF	11:00-11:50A		GAMELIN, T.W.	150			
35CH	INTRMED CALC-HONORS			LEC	1	MWF	12:00-12:50P		CHAYES, L.	40			
61	DISCRETE STRUCTURES			LEC	1	MWF	9:00- 9:50A		ROTHSCHILD, B.L.	60			
				LEC	2	MWF	12:00-12:50P		ENDERTON, H.B.	90			
104	FUND CONCP-T-GEOMTRY			LEC	1	TR	9:00-10:45A		KAKU, S.K.	35			
				LEC	2	TR	11:00-12:45P		KAKU, S.K.	35			
110C	ALGEBRA			LEC	1	MWF	2:00- 2:50P		MERKURJEV, A.S.	25			
111	THEORY OF NUMBERS			LEC	1	MWF	1:00- 1:50P		ELMAN, R.S.	35			
M112	INTRO TO SET THEORY			LEC	1	MWF	10:00-10:50A		MOSCHOVAKIS, Y.N.	25			
				SAME AS : PHILOS M134									
113	COMBINATORICS			LEC	1	MWF	9:00- 9:50A		MOSCHOVAKIS, Y.N.	35			
				LEC	2	MWF	1:00- 1:50P		GIESEKER, D.	35			
115A	LINEAR ALGEBRA			LEC	1	MWF	9:00- 9:50A		LEE, Y.	35			
				LEC	2	MWF	11:00-11:50A		LUO, H.	35			
				LEC	3	MWF	2:00- 2:50P		CHAYES, L.	35			
115AH	LINEAR ALGEBRA-HNRS			LEC	1	MWF	1:00- 1:50P		THIELE, C.M.	35			
117	ALGEBRA-APPLICATNS			LEC	1	MWF	10:00-10:50A		GARIBALDI, R.L.	35			
121	INTRO TO TOPOLOGY			LEC	1	MWF	11:00-11:50A		TAO, T.C.	35			
131A	ANALYSIS			LEC	1	MWF	2:00- 2:50P		EFFROS, E.G.	35			
131B	ANALYSIS			LEC	1	MWF	12:00-12:50P		POPOVICI, I.	35			
131C	TOPICS IN ANALYSIS			LEC	1	MWF	12:00-12:50P		PEREZ-MARCO, R.	25			
132	CMPLX ANLY-APLICNTS			LEC	1	MWF	9:00- 9:50A		VARADARAJAN, V.S.	35			
				LEC	2	MWF	10:00-10:50A		GU, M.	35			
				LEC	3	MWF	2:00- 2:50P		CHU, S.	35			
135B	ORDNRY DFRNTL EQTNS			LEC	1	MWF	1:00- 1:50P		MESS, G.	35			
136	PARTL DFRNTL EQTNS			LEC	1	MWF	3:00- 3:50P		GROSSMAN, N.	35			
142	MATHEMTCL MODELING			LEC	1	MWF	12:00-12:50P		FATTORINI, H.O.	35			
146	MTHDS-APPLIED MATH			LEC	1	MWF	2:00- 2:50P		THE STAFF	35			
151A	APPLD NUMRCL MTHDS			LEC	1	MWF	11:00-11:50A		ROBERTS, P.H.	35		G	
151B	APPLD NUMRCL MTHDS			LEC	1	MWF	9:00- 9:50A		MIECH, R.J.	35		G	
				LEC	2	MWF	11:00-11:50A		JONSSON, E.A.	35		G	
164	LINEAR PROGRAMMING			LEC	1	MWF	12:00-12:50P		SCHACHER, M.M.	35			
167	GAME THEORY			LEC	1	MWF	3:00- 3:50P		SHAPLEY, L.S.	35			
171	STOCHASTC PROCESSES			LEC	1	MWF	1:00- 1:50P		LIGGETT, T.M.	35			
190	HONORS MATH SEMINAR			SEM	1	MWF	3:00- 3:50P		BLASIU, D.M.	20			
MECHANICAL AND AEROSPACE ENGINEERING													
20	FORTAN PROGRAMMING			LEC	1	TR	4:00- 5:30P		PAUL, M.R.	40		G	
94	CMPTTR AID DSGN&DRFT			LEC	1	T	10:00-11:50A		CHANG, C.J.	40		G	
102	MECH-PRTEL&RIGD BOD			LEC	1	TR	4:00- 5:50P		DORAN, A.L.	50		G	
103	ELEM FLUID MECHANIC			LEC	1	MW	4:00- 5:50P		FREUND, J.B.	70		G	
M105A	INT-ENGR THERMODYNC			LEC	1	MW	8:00- 9:50A		CHEN, G.	50		G	
				SAME AS : CHM ENG M105A									
105D	TRANSPORT PHENOMENA			LEC	1	MW	10:00-11:50A		LAVINE, A.G.	50		G	
131A	INTRMED HEAT TRNSFR			LEC	1	TR	4:00- 5:50P		ASFIA, F.J.	40		G	
131AL	THRMO&HT TRNSFR LAB			LAB	1	MW	2:00- 5:50P		MILLS, A.F.	0		G	
133A	ENGR THERMODYNAMICS			LEC	1	MW	4:00- 5:50P		AMAR, R.C.	50		G	

CATALOG NUMBER	COURSE TITLE	ENF REQ	ID NUMBER	CLS TYP	SEC	DAYS	TIME	BUILDING/ ROOM	INSTRUCTOR	ENRL CAP	XC	CR TP	UNITS
134	THERML HYDRCL POWER			LEC	1	MW	12:00- 1:50P		CATTON, I.	25		G	
150B	AERODYNAMICS			LEC	1	TR	10:00-11:50A		HO, C.	50		G	
150R	ROCKET PRPLSN SYSTM			LEC	1	MW	2:00- 3:50P		KARAGOZIAN, A.R.	15		G	
154B	DSGN-AEROSPCE STRUC			LEC	1	MW	10:00-11:50A		THE STAFF	15		G	
156A	STRENGTH OF MATERLS			LEC	1	TR	12:00- 1:50P		MAL, A.K.	60		G	
157	BASIC MECH ENGR LAB			LAB	1	TR	2:00- 5:50P		SMITH, O.I.	0		G	
157A	FLUID MECH&AERO LAB			LAB	1	TR	12:00- 3:50P		HO, C.	30		G	
161C	SPACECRAFT DESIGN			LEC	1	MW	12:00- 1:50P		MEYER, R.X.	25		G	
162A	INT-MCHNMS&MECH SYS			LEC	1	MW	8:00- 9:50A		BAUMGARTNER, E.T.	40		G	
162C	ELECMECH SSTMS DSGN			LEC	1	M	8:00-11:50A		RUOFF, C.	10		G	
162M	SENR MECH ENGR DSGN			LEC	1	T	2:00- 5:50P		RUOFF, C.	20		G	
				LEC	2	W	2:00- 5:50P		MILLS, A.F.	20		G	
164	DGTL CNTL-PHYS SSTM			LEC	1	TR	8:00- 9:50A		IANCULESCU, G.	35		G	
168	FINITE ELEMENT TECH			LEC	1	TR	12:00- 1:50P		CARMAN, G.P.	40		G	
171A	DYNAM SYS CNTRL I			LEC	1	MW	10:00-11:50A		SHAMMA, J.S.	50		G	
192A	MATHEMATICS OF ENGR			LEC	1	MW	2:00- 3:50P		ALWASH, M.A.	50		G	
192B	MATHEMATICS OF ENGR			LEC	1	TR	10:00-11:50A		OR, A.C.	20		G	
193	MANUFACTR PROCESSES			LEC	1	MW	8:00- 9:50A		KIM, C.	50		G	
195	COMPUTR NMRLC CNTRL			LAB	1	MW	2:00- 5:50P		CHANG, C.J.	12		G	
MEDICINE													
M190A	AT-RISK POPULATIONS			LEC	1	TR	3:00- 4:50P		KENNON, T.L.	5			
									SAME AS : PSYCTRY M192A				
M196B	MDLNG&SMLTN-BIO SYS			LEC	1	MW	2:00- 3:50P		DISTEFANO, J.J.	5		G	
									SAME AS : COM SCI M196B				
MICROBIOLOGY AND IMMUNOLOGY													
98T	EMERG INFECTS DSEAS			SEM	1	TR	9:30-10:45A		LAND, K.M.	15		G	
MICROBIOLOGY AND MOLECULAR GENETICS													
6	INTRO MICROBIOLOGY			LEC	1	MWF	12:00-12:50P		ROBINSON, R.W.	390			
101	FUNDAMENTALS BACTER			LEC	1	MWF	9:00- 9:50A		SCHROEDER, I.	294		G	
101L	BACTERIOLOGY LAB			DIS	1	F	12:00-12:50P		SCHROEDER, I.	0		G	
				DIS	2	F	1:00- 1:50P		SCHROEDER, I.	0		G	
C106	MOL&GNCTC-BACT INFCT			LEC	1	TR	9:30-10:45A		SCHNEEWIND, O.	200			
120	ADV TCHNQS-MICROBIO			LEC	1	TR	12:00-12:50P		ROBINSON, R.W.	32		G	
MILITARY SCIENCE													
Z	LEADERSHIP LAB			LAB	1	TBA			THE STAFF	40			
12	US DFNS ESTBLSHMT 2			LEC	1	T	1:00- 2:50P		FOX, J.M.	35			
				LEC	2	W	1:00- 2:50P		FOX, J.M.	35			
14	PRNCP-LAND NAVIGATN			LEC	1	T	10:00-11:50A		POJTINGER, D.A.	40			
				LEC	2	W	10:00-11:50A		POJTINGER, D.A.	40			
123	MILITARY LEGAL SYST			LEC	1	T	8:00- 9:50A		THE STAFF	40			
125	DECISION MAKING			LEC	1	W	8:00- 9:50A		THE STAFF	40			
				LEC	2	R	1:00- 2:50P		THE STAFF	40			
MOLECULAR AND MEDICAL PHARMACOLOGY													
110B	DRGS-MCHN&USE&MSUSE			LEC	1	TR	9:00-10:50A		JENDEN, D.J.	40		G	
MOLECULAR, CELL, AND DEVELOPMENTAL BIOLOGY													
30	BIOLOGY OF CANCER			LEC	1	TBA			BOHMAN, R.E.	400			
40	AIDS&SEXUAL TRANSMT			LEC	1	TBA			BOHMAN, R.E.	400			
80	PLANT BIO-NOW&FUTUR			LEC	1	TBA			HIRSCH, A.M.	0			
104	CELL&MOLEC BIO LAB			LEC	1	TBA			THE STAFF	32		G	
138	DEVELOPMENTAL BIOL			LEC	1	TBA			LENGYEL, J.A.	162		G	
M140	CELL BIO-CELL CYCLE			LEC	1	TR	11:00-12:15P		GRUNSTEIN, M.	100		G	
									SAME AS : BIOL CH M140				
144	MOLECULAR BIOLOGY			LEC	1	TBA			SALSER, W.A.	127		G	
C174A	MOLECULAR EVOLUTION			LEC	1	TBA			LAKE, J.A.	20		G	
C174F	MOLECULAR PARASITLGY			LEC	1	TBA			SIMPSON, L.	25		G	
M175C	BHVR&CGNTV NEUROSCI			LEC	1	TR	2:00- 3:50P		KRASNE, F.	20			
									SAME AS : NEUROSC M101C, PHY SCI M180C, PSYCH M117C				
C177	MOL BIOL-ANML VIRUS			LEC	1	TBA			FELDMAN, L.	5		G	
CM178	MOLECULAR GENETICS			LEC	1	TBA			PAYNE, G.S.	10		G	
									SAME AS : BIOL CH CM178, HUM GEN CM178				
C180	MOLEC&CELL IMMUNLGY			LEC	1	TBA			MICELI, M.C.	4		G	
190A	HONORS RSCH-MCD BIO			SEM	1	UNSCH			BIRNBAUMER, L.	15		T1	
190B	HONORS RSCH-MCD BIO			SEM	1	UNSCH			BIRNBAUMER, L.	15		T2	
190C	HONORS RSCH-MCD BIO			SEM	1	UNSCH			BIRNBAUMER, L.	15		G	
190D	HONORS RSCH-MCD BIO			SEM	1	UNSCH			BIRNBAUMER, L.	15		G	
193	TCHG PRCTCM-MCD BIO			TUT	1	TBA			BIRNBAUMER, L.	15			
MUSIC													
3	PREP THRY-MUSIC MJR			LEC	1	MW	10:00-11:50A		HALL, J.L.	20		G	
4C	BASIC MUSICIANSHIP			STU	1	MWF	11:00-11:50A		KROUSE, I.	15			
				STU	2	MWF	1:00- 1:50P		KROUSE, I.	15			
20C	MUSIC THEORY III			LEC	1	MW	9:00-10:50A		CARLSON, M.C.	30			
				LEC	2	MW	1:00- 2:50P		LEFKOWITZ, D.S.	30			
				LEC	3	MW	9:00-10:50A		FICK, D.J.	15			
60AS	VIOLIN			STU	1	TBA			KAPLAN, M.S.	10			
60BS	VIOLA			STU	1	TBA			WILSON, E.N.	5			
60CS	CELLO			STU	1	TBA			GOLD, B.R.	5			
60DS	STRING BASS			STU	1	TBA			HANULIK, C.	5			
60ES	HARP			STU	1	TBA			NEILL, L.A.	5			
60FS	CLASSICAL GUITAR			STU	1	TBA			YATES, P.F.	5			
61AS	FLUTE			STU	1	TBA			STOKES, S.	5			

Tentative Spring 2000 Class Listings

CATALOG NUMBER	COURSE TITLE	ENF REQ	ID NUMBER	CLS TYP	SEC	DAYS	TIME	BUILDING/ ROOM	INSTRUCTOR	ENRL CAP	XC	CR TP	UNITS
61BS	OBOE			STU	1	TBA			KUSZYK, M.A.	5			
61CS	CLARINET			STU	1	TBA			GRAY, G.G.	5			
61DS	BASSOON			STU	1	TBA			COKER, C.A.	5			
61ES	SAXOPHONE			STU	1	TBA			FOSTER, G.	5			
62AS	TRUMPET			STU	1	TBA			KARON, R.A.	5			
				STU	2	TBA			PRICE, C.C.	10			
62BS	FRENCH HORN			STU	1	TBA			O'CONNOR, B.	5			
62CS	TROMBONE			STU	1	TBA			BOOTH, W.C.	10			
62DS	TUBA			STU	1	TBA			JOHNSON, J.T.	5			
63S	PERCUSSION			STU	1	TBA			PETERS, M.T.	10			
64AS	PIANO			STU	1	TBA			PONCE, W.	10			
				STU	2	TBA			MARGULIS, V.	10			
				STU	3	TBA			HUANG, W.	10			
64BS	ORGAN			STU	1	TBA			HARMON, T.F.	5			
65S	VOICE			STU	1	TBA			MUSSARD, T.S.	5			
				STU	2	TBA			GONDEK, J.K.	5			
71	JAZZ PERFORMANCE			LAB	1	TBA			MIRANDA, R.	5		G	
				LAB	2	TBA			BURRELL, K.E.	5		G	
				LAB	3	TBA			FOSTER, G.	5		G	
				LAB	4	TBA			WILSON, A.J.	5		G	
				LAB	5	TBA			BOHANON, G.R.	5		G	
				LAB	6	TBA			HIGGINS, B.	5		G	
				LAB	7	TBA			CHILDS, W.E.	5		G	
				LAB	8	TBA			CLAYTON, J.L.	5		G	
				LAB	9	TBA			PRICE, R.	5		G	
				LAB	10	TBA			MORRISON, B.	5		G	
				LAB	11	TBA			WEIR, M.A.	5		G	
C90A	UCLA CHORALE			ACT	1	MW	3:00- 5:15P		NEUEN, D.	100			
90B	COLLEGIATE CHORUS			ACT	1	TR	3:20- 5:00P		NEUEN, D.	100			
90D	OPERA WORKSHOP			ACT	1	TR	3:00- 5:50P		VENDICE, W.V.	40			
C90E	SYMPHONY ORCHESTRA			ACT	1	TR	3:00- 4:50P		ROBERTSON, J.	100			
90F	SYMPHONIC BAND			ACT	1	T	3:00- 4:50P		LEE, D.T.	100			
C90G	WIND ENSEMBLE			ACT	1	MW	3:00- 4:50P		LEE, D.T.	80			
90L	MUSIC THEATER WKSHP			ACT	1	MW	3:00- 5:50P		HALL, J.L.	60			
90M	MRCHNG&VARSITY BAND			ACT	1	F	3:00- 4:50P		HENDERSON, G.	200			
90N	JAZZ ENSEMBLE			ACT	1	TR	7:00- 8:50P		BROWN, G.	30			
				ACT	2	W	7:00- 9:50P		HENDERSON, G.	30			
				ACT	3	W	5:00- 6:50P		BURRELL, K.E.	15			
100C	INSTRUMENTAL MUSIC			LEC	1	TR	9:00-10:50A		HEUSER, F.	25		G	
						R	5:00- 6:50P						
104B	TOPICS-COUNTERPOINT			LEC	1	MW	11:00-12:50P		REALE, P.V.	15		G	
115B	WOODWINDS			STU	1	TR	2:00- 2:50P		HEUSER, F.	25		G	
						W	8:00- 8:50A						
				STU	2	TR	2:00- 2:50P		HEUSER, F.	25		G	
						W	8:00- 8:50A						
115C	BRASS			STU	1	TR	1:00- 1:50P		HEUSER, F.	25		G	
						W	8:00- 8:50A						
				STU	2	TR	1:00- 1:50P		HEUSER, F.	25		G	
						W	8:00- 8:50A						
115D	PERCUSSION			STU	1	TWR	8:00- 8:50A		JUDKINS, J.	20		G	
120C	MUSIC THEORY VI			LEC	1	MTWR	9:00-10:50A		CHIHIRA, P.S.	25			
				LEC	2	MTWR	1:00- 2:50P		KROUSE, I.	25			
123C	COMPOSITION			LEC	1	MW	11:00-12:20P		BOURLAND, R.	15			
124B	SCORING-WIND ENSMBL			DIS	1	MW	1:00- 2:50P		REALE, P.V.	15		G	
M129C	JAZZ THEORY&IMPROV			LEC	1	TR	1:00- 2:50P		RANIER, T.J.	10		G	
				SAME AS : ETHNOMU M129C									
160AS	ADVANCED VIOLIN			STU	1	TBA			KAPLAN, M.S.	5			
160BS	ADVANCED VIOLA			STU	1	TBA			WILSON, E.N.	5			
160CS	ADVANCED CELLO			STU	1	TBA			GOLD, B.R.	5			
160DS	ADV STRING BASS			STU	1	TBA			HANULIK, C.	5			
160ES	ADVANCED HARP			STU	1	TBA			NEILL, L.A.	5			
160FS	ADV CLASSICL GUITAR			STU	1	TBA			YATES, P.F.	5			
161AS	ADVANCED FLUTE			STU	1	TBA			STOKES, S.	10			
161BS	ADVANCED OBOE			STU	1	TBA			KUSZYK, M.A.	5			
161CS	ADVANCED CLARINET			STU	1	TBA			GRAY, G.G.	5			
161DS	ADVANCED BASSOON			STU	1	TBA			COKER, C.A.	5			
161ES	ADVANCED SAXOPHONE			STU	1	TBA			FOSTER, G.	5			
162AS	ADVANCED TRUMPET			STU	1	TBA			KARON, R.A.	5			
				STU	2	TBA			PRICE, C.C.	5			
162BS	ADV FRENCH HORN			STU	1	TBA			O'CONNOR, B.	10			
162CS	ADVANCED TROMBONE			STU	1	TBA			BOOTH, W.C.	5			
162DS	ADVANCED TUBA			STU	1	TBA			JOHNSON, J.T.	5			
163S	ADVANCED PERCUSSION			STU	1	TBA			PETERS, M.T.	5			
164AS	ADVANCED PIANO			STU	1	TBA			PONCE, W.	10			
				STU	2	TBA			MARGULIS, V.	10			
164BS	ADVANCED ORGAN			STU	1	TBA			HARMON, T.F.	5			
165S	ADVANCED VOICE			STU	1	TBA			MUSSARD, T.S.	10			
				STU	2	TBA			GONDEK, J.K.	5			
174C	LANG OF SNG-ITALIAN			LEC	1	MW	11:00-11:50A		BLANKENBURG, H.H.	15			
C175	CHAMBER ENSEMBLES			ACT	1	M	3:00- 4:50P		KAPLAN, M.S.	15			
				ACT	2	M	6:00- 7:50P		GRAY, G.G.	15			
				ACT	3	W	5:00- 6:50P		BOOTH, W.C.	15			
				ACT	4	M	5:00- 6:50P		PETERS, M.T.	15			
				ACT	5	T	1:00- 1:50P		HANSEN, J.I.	15			
				ACT	6	R	5:00- 6:50P		PONCE, W.	15			

CATALOG NUMBER	COURSE TITLE	ENF REQ	ID NUMBER	CLS TYP	SEC	DAYS	TIME	BUILDING/ ROOM	INSTRUCTOR	ENRL CAP	XC	CR TP	UNITS
				ACT	7	W	5:00- 6:50P		LEE, D.T.	25			
				ACT	8	F	1:00- 2:50P		NEUEN, D.	10			
				ACT	9	TBA			MARGULIS, V.	10			
				ACT	10	TBA			ROBERTSON, J.	5			
C176	ELECTRNC MUSIC COMP			LEC	1	T	3:00- 5:50P		BOURLAND, R.	5			
M177	JAZZ COMBO			ACT	1	T	3:00- 4:50P		WEIR, M.A.	5		G	
			SAME AS : ETHNOMU	M177									
				ACT	2	R	5:00- 6:50P		BURRELL, K.E.	5		G	
				ACT	3	T	6:00- 7:50P		BURRELL, K.E.	5		G	
				ACT	4	T	5:00- 6:50P		LAND, H.	5		G	
				ACT	5	T	5:00- 6:50P		HIGGINS, B.	10		G	
				ACT	6	T	7:00- 8:50P		LOZA, S.J.	10		G	
				ACT	7	M	5:00- 6:50P		BOHANON, G.R.	10		G	
MUSICOLOGY													
Music History													
2B	INTRO TO LIT OF MUS			LEC	1	TBA			LE GUIN, E.C.	100			
26C	HIST&ANLY-MUSIC I			LEC	1	TBA			LE GUIN, E.C.	40		G	
126C	HIST&ANLY-MUSIC II			LEC	1	TBA				40		G	
127B	MUSIC-RENAISSANCE			DIS	1	TBA			BRADSHAW, M.C.	15			
127E	MUSIC-ROMANTIC			DIS	1	TBA			MCCLARY, S.K.	15			
134	BEETHOVEN			LEC	1	MW	9:00-10:50A		KNAPP, R.L.	500			
135C	HISTORY OF OPERA			LEC	1	MW	9:00-10:50A		COLE, M.S.	120			
138	HIST-ELEC DNCE MUSC			LEC	1	TBA			FINK, R.	40		G	
189B	THE SYMPHONY			LEC	1	TBA			BRADSHAW, M.C.	120		G	
NAVAL SCIENCE													
Z	DRILL			LAB	1	T	12:00- 1:50P		CALLAHAN, H.J.	180			
20B	SEAPOWR&MARITM AFRS			LEC	1	R	12:00- 1:50P		ECKERDT, W.B.	30			
101B	NAVIGATION II			LEC	1	TR	8:00- 9:50A		SMITH, C.M.	30			
104	EXPDTNRY MILTRY OPS			LEC	1	TR	2:00- 3:50P		TORGERSEN, G.P.	20			
NEAR EASTERN LANGUAGES AND CULTURES													
Ancient Near East													
10	JERUSALEM-HOLY CITY			LEC	1	TR	9:30-10:45A		SCHNIEDEWIND, W.M.	120		G	
M104B	ANCIENT EGYPT CIV			LEC	1	TBA			THE STAFF	0			
			SAME AS : HIST	M104B									
120C	ELEM ANCNT EGYPTIAN			LEC	1	MWF	10:00-10:50A		BONTTY, M.M.	0			
140C	ELEMENTARY SUMERIAN			LEC	1	MW	4:00- 5:20P		ENGLUND, R.K.	0			
164B	ARCHAEO-MESOPOTAMIA			LEC	1	MW	10:00-11:20A		CARTER, E.F.	0			
Arabic													
1C	ELEMNTRY LIT ARABIC			LEC	1	MWF	9:00-10:50A		COOPERSON, M.D.	30			
102C	INTERMED LIT ARABIC			LEC	1	MWF	11:00-12:50P		FISHBEIN, M.	20			
103C	ADVANCED ARABIC			LEC	1	MWF	2:30- 4:20P		FISHBEIN, M.	15			
112C	ADV SPK EGYPT ARAB			DIS	1	MWF	9:00-10:50A		FISHBEIN, M.	0			
130	CLASSICL ARABIC TEXT			LEC	1	TR	2:00- 3:15P		FISHBEIN, M.	10			
Armenian													
101C	ELEM WSTRN ARMENIAN			LEC	1	MW	8:00- 9:50A		COWE, P.S.	40			
102C	INTRMD WST ARMENIAN			LEC	1	MW	10:00-11:50A		VORPERIAN, R.	25			
103	ADV MODERN ARMENIAN			LEC	1	MW	12:00- 1:15P			0			
104C	ELEM MOD EAST ARMEN			LEC	1	TR	11:00-12:50P		KESHISHIAN, A.	10		G	
106C	ADV MOD EAST ARMEN			LEC	1	T	8:00- 8:50A		KESHISHIAN, A.	25		G	
						R	8:00- 9:20A						
160B	ARMEN LIT-19&20 CEN			LEC	1	TR	2:00- 3:50P		COWE, P.S.	0			
Hebrew													
1C	ELEMENTARY HEBREW			LEC	1	MTWRF	11:00-11:50A		EZER, N.	40			
				LEC	2	MTWRF	12:00-12:50P		EZER, N.	35			
102C	INTERMEDIATE HEBREW			LEC	1	MWF	10:00-10:50A		SABAR, Y.	30			
						TR	1:00- 1:50P	KINSEY 365					
103C	ADVANCED HEBREW			LEC	1	MWF	10:00-10:50A		HAKAK, L.	20			
140	MOD HEBREW POET&PRO			LEC	1	MWF	11:00-11:50A		HAKAK, L.	10			
190B	SURVEY HEBREW GRAMM			LEC	1	MW	2:00- 3:15P		SABAR, Y.	0			
Iranian													
1C	ELEMENTARY PERSIAN			LEC	1	MWF	9:00-10:50A		HAGIGI, L.E.	35			
20C	ACCLRT ELEM PERSIAN			LEC	1	MWF	9:00-10:50A		BAUER, H.L.	30			
102C	INTRMEDIATE PERSIAN			LEC	1	MWF	1:00- 2:50P		HAGIGI, L.E.	35			
142	PERSN POPULR ETHICS			LEC	1	R	4:00- 6:50P		ZIAI, H.	30			
Islamic													
130	SHI'A-ISLAMIC HIST			LEC	1	MW	11:00-12:50P		POONAWALA, I.K.	40		G	
Jewish Studies													
M191C	FOCL THEM-JEWSH HST			LEC	1	TR	11:00-12:15P		SPIEGEL, F.Z.	20			
			SAME AS : HIST	M191C									
Near Eastern Languages													
50C	INTRO-NR EAST-MODRN			LEC	1	MWF	1:00- 1:50P		COOPERSON, M.D.	40		G	
Turkic Languages													
101C	ELEMENTARY TURKISH			LEC	1	MWF	9:00-10:50A		THE STAFF	15			
102C	ADVANCED TURKISH			LEC	1	TBA			BODROGLIGETI, A.E.	15			
111C	ELEMENTARY UZBEK			LEC	1	WF	11:00-11:50A		BODROGLIGETI, A.E.	25			
						W	1:00- 1:50P						

Tentative Spring 2000 Class Listings

PHYSICS AND ASTRONOMY / 173

CATALOG NUMBER	COURSE TITLE	ENF REQ	ID NUMBER	CLS TYP	SEC	DAYS	TIME	BUILDING/ ROOM	INSTRUCTOR	ENRL CAP	XC	CR TP	UNITS	
114C	BASHKIR			LEC	1	TBA			BODROGLIGETI, A.E.	10				
180	MDRN TRKC LANG&PPLS			LEC	1	WF F	10:00-10:50A 2:00- 2:50P		BODROGLIGETI, A.E.	130				
NEUROBIOLOGY														
106	FNCTNL NEUROANATOMY			LEC	1	M T	9:00-10:50A 10:00-11:50A	HLTHSCI	HARPER, R.M.	10				
NEUROSCIENCE														
M101C	BHVR&CGNTV NEUROSCI			LEC	1	TR	2:00- 3:50P		KRASNE, F.	50				
				SAME AS : MCD BIO M175C, PHY SCI M180C, PSYCH M117C										
M102	CENTRL NERVOUS SSTMT			LEC	1	MW	9:00- 9:50A		SCHEIBEL, A.B.	55				
				SAME AS : PSYCH M117K										
M119N	THE VISUAL SYSTEM			LEC	1	MW	9:00-10:50A		SCHEIN, S.	20				
				SAME AS : PSYCH M119N										
151	NEUROPSYCH DISEASE			LEC	1	F	9:00-11:50A		WASCHEK, J.A.	16		G		
M174	BIOMED&BIOC&B RSRCH			LEC	1	TR	2:00- 3:50P			10		G		
				SAME AS : COM SCI CM196L										
197C	MOLEC&CELL&DEVLPMNTL			LEC	1	TR	11:00-12:15P		WASCHEK, J.A.	40		G		
NURSING														
190	COMMUNTY HLTH NRSNG			LEC	1	M M	10:00-10:50A 12:00- 1:50P	FACTOR	HEILEMANN, M.V.	10		G		
195	NURSING MANAGEMENT			LEC	1	W	12:00- 1:50P		MINTZ-BINDER, R.D.	10		G		
ORGANISMIC BIOLOGY, ECOLOGY, AND EVOLUTION														
M22	STAT MTHDS-LIFE SCI			LEC	1	TBA			PALMER, C.	24				
				SAME AS : STATS M13										
25	THE OCEANS			LEC	1	TBA			THE STAFF	0				
103	PLANT EVOLTN&SSTMT			LEC	1	TBA			GIBSON, A.C.	0				
105	BIOLOGY-INVERTEBRATS			LEC	1	TR	11:00-12:20P		HAMNER, W.M.	75				
111	BIOLOGY-VERTEBRATES			LEC	1	TBA			BUTH, D.G.	0				
113B	FIELD HERPETOLOGY			LEC	1	TBA			NAGY, K.A.	0		G		
114	ORNITHOLOGY			LEC	1	TBA			THE STAFF	0				
120	EVOLUTION			LEC	1	TBA			WAYNE, R.	80		G		
122	ECOLOGY			LEC	1	TBA			FONG, P.M.	0				
124	FIELD ECOLOGY			LEC	1	TBA			CODY, M.L.	24				
129	ANIMAL BEHAVIOR			LEC	1	TBA			THE STAFF	0				
C135	POPULATION GENETICS			LEC	1	TBA			TAYLOR, C.E.	0		G		
				SAME AS : OBEE C235										
CM145	ADVNCED PALEONTOLOGY			LEC	1	TBA			VAN VALKENBURGH, B	0				
				SAME AS : E&S SCI CM118										
M166	ANIMAL PHYSIOLOGY			LEC	1				GORDON, M.S.	0				
				SAME AS : PHY SCI M166										
M173	ANA&PHYSI-SENSE ORG			LEC	1	TBA			NARINS, P.M.	5		G		
				SAME AS : PHY SCI M173										
182	POPULATION ECOLOGY			LEC	1	TBA			THE STAFF	20		G		
183	APPLIED CNSRVTN BIO			LEC	1	TBA			THE STAFF	20		G		
184	PHYSIOLOGCL ECOLOGY			LEC	1	TBA			THE STAFF	20		G		
188	SEM-BIOLOGY&SOCIETY			SEM	1	TBA			BRUNK, C.F.	20				
190A	HONORS RESEARCH			TUT	1	TBA			NOBEL, P.S.	15		T1		
190B	HONORS RESEARCH			TUT	1	TBA			NOBEL, P.S.	15		T2		
190C	HONORS RESEARCH			TUT	1	TBA			NOBEL, P.S.	15				
190D	HONORS RESEARCH			TUT	1	TBA			NOBEL, P.S.	15				
192	TEACHING PRACTICUM			TUT	1	TBA			NOBEL, P.S.	15				
PHILOSOPHY														
4	ANLY-CNTMP MORL ISS			LEC	1	TR	9:30-10:45A		THE STAFF	160				
6	INTRO-POLITICL PHIL			LEC	1	TBA			NORMORE, C.G.	216				
8	INTRO-PHILOS OF SCI			LEC	1	TBA			ROTH, A.S.	162				
21	SKEPTICSM&RATNALTY			LEC	1	TR	9:30-10:45A		HSU, A.	162				
31	LOGIC-1ST CRSE			LEC	1	TBA			HARDY, J.H.	108				
98T	UNDERSTNDNG EMOTION			SEM	1	TR	11:00-12:50P		HERZBERG, L.	15		G		
100C	MDRN PHIL-1650-1800			LEC	1	MWF	11:00-11:50A		CARRIERO, J.P.	120				
M102	ARISTOTLE			LEC	1	TBA			KELSEY, S.A.	10				
				SAME AS : CLASSIC M147										
106	LATER MEDIEVAL PHIL			LEC	1	TBA			NORMORE, C.G.	35				
128A	PHILO OF MATHEMATIC			LEC	1	TBA			THE STAFF	35				
M134	INTRO TO SET THEORY			LEC	1	MWF	10:00-10:50A		MOSCHOVAKIS, Y.N.	5				
				SAME AS : MATH M112										
136	MODAL LOGIC			LEC	1	TBA			ALMOG, J.	35				
153B	TPCS-ETHICAL THEORY			LEC	1	TR	11:00-12:50P		LAWRENCE, G.	35				
154	RATIONALITY&ACTION			LEC	1	TBA			ROTH, A.S.	35				
157B	HIST-POLITCL PHILOS			LEC	1	TBA			SHIFFRIN, S.	35				
175	TPCS-PHIL RELIGION			LEC	1	TBA			THE STAFF	35				
186	TPCS-THRY OF KNOWLG			LEC	1	TBA			THE STAFF	35				
189	MAJ PHILOSOPHS-20 C			LEC	1	TBA			HSU, A.	35				
196	UNDRGRAD SEM-PHILOS			SEM	1	TBA			THE STAFF	15				
PHYSICS AND ASTRONOMY														
Astronomy														
3	ASTR-NATURE OF UNIV			LEC	1	MWF	11:00-11:50A		CORONITI, F.	222				
				LEC	2	TR	11:00-12:15P			210				
4	STARS&STELLR SYSTMS			LEC	1	TR	12:30- 1:45P			95				
5	LIFE IN THE UNIVERS			LEC	1	MWRF	2:00- 2:50P		ZUCKERMAN, B.M.	60				
6	CHANG CNCPT-UNIVERS			LEC	1	TR	11:00-12:15P		MORRIS, M.R.	60				

174 / PHYSIOLOGICAL SCIENCE

Tentative Spring 2000 Class Listings

CATALOG NUMBER	COURSE TITLE	ENF REQ	ID NUMBER	CLS TYP	SEC	DAYS	TIME	BUILDING/ ROOM	INSTRUCTOR	ENRL CAP	XC	CR TP	UNITS
82	STELLR EVOL&GALAXYS			LEC	1	MWF	11:00-11:50A		LARKIN, J.E.	16			
117	RADTN&FLUIDS-ASTRPH			LEC	1	MWF	12:00-12:50P		TURNER, J.B.	16			
140	STELR SYSTMS&CSMLGY			LEC	1	TR	9:30-10:45A		WRIGHT, E.L.	16			
Physics													
1A	MECHANICS			LEC	1	MTWF	2:00- 2:50P		MALKAN, M.A.	300			
1B	OSCILNNS&WAVES&FLDS			LEC	1	MTWF	11:00-11:50A		ASHOUR-ABDALLA, M.	150			
				LEC	2	MTWF	1:00- 1:50P			300			
1C	ELECTRODYNMC&OPTICS			LEC	1	MTWF	2:00- 2:50P		HAUSER, J.	150			
1Q	CONTEMPRARY PHYSICS			LEC	1	T	2:00- 4:30P		BUCHANAN, C.D.	30		PN	
4AL	LAB-MECHANICS			LAB	1	T	8:00-10:50A		SLATER, W.E.	21		G	
				LAB	2	T	12:00- 2:50P		SLATER, W.E.	21		G	
				LAB	3	T	3:00- 5:50P		SLATER, W.E.	21		G	
				LAB	4	W	8:00-10:50A		SLATER, W.E.	21		G	
				LAB	5	W	12:00- 2:50P		SLATER, W.E.	21		G	
				LAB	6	W	3:00- 5:50P		SLATER, W.E.	21		G	
				LAB	7	R	11:00- 1:50P		SLATER, W.E.	21		G	
				LAB	8	R	2:00- 4:50P		SLATER, W.E.	21		G	
4BL	LAB-ELCTRCTY&MGNTSM			LAB	1	T	8:00-10:50A		HAUSER, J.	20		G	
				LAB	2	T	11:00- 1:50P		HAUSER, J.	20		G	
				LAB	3	T	3:00- 5:50P		HAUSER, J.	20		G	
				LAB	4	W	8:00-10:50A		HAUSER, J.	20		G	
				LAB	5	W	11:00- 1:50P		HAUSER, J.	20		G	
				LAB	6	W	3:00- 5:50P		HAUSER, J.	20		G	
				LAB	7	W	6:00- 8:50P		HAUSER, J.	20		G	
				LAB	8	R	8:00-10:50A		HAUSER, J.	20		G	
				LAB	9	R	11:00- 1:50P		HAUSER, J.	20		G	
				LAB	10	R	2:00- 4:50P		HAUSER, J.	20		G	
				LAB	11	R	5:00- 7:50P		HAUSER, J.	20		G	
6A	STATICS & DYNAMICS			LEC	1	MWF	11:00-11:50A			300			
6B	SOUND&LIGHT&HYDRDYN			LEC	1	MWF	9:00- 9:50A		BUCHANAN, C.D.	300			
				LEC	2	MWF	10:00-10:50A			270			
6C	ELCTRC&MAGNT&TRNSPT			LEC	1	MWF	12:00-12:50P		RUDNICK, J.A.	294			
				LEC	2	MWF	3:00- 3:50P		BRUINSMA, R.F.	192			
10	PHYSICS			LEC	1	MWF	12:00-12:50P			150			
				LEC	2	MWF	1:00- 1:50P		HUFFMAN, A.H.	155			
17	LIGHT&MATTR&RELTVTY			LEC	1	MWF	12:00-12:50P		DURIAN, D.J.	50		G	
18L	MODERN PHYSICS LAB			LAB	1					0		G	
88	CRNT TOPICS-PHYSICS			SEM	1					0			
105A	ANALYTIC MECHANICS			LEC	1	MWF	1:00- 1:50P		SLATER, W.E.	50			
110A	ELECTRICITY&MAGNET			LEC	1	MWF	9:00- 9:50A		ROSENZWEIG, J.	40			
110B	ELECTRICITY&MAGNET			LEC	1	MWF	9:00- 9:50A		GEKELMAN, W.N.	50			
112	THERMODYNAMICS			LEC	1	TR	9:00-10:50A		PUTTERMAN, S.J.	40			
115A	QUANTUM MECHANICS			LEC	1	MWF	10:00-10:50A		ABERS, E.S.	40		G	
115C	QUANTUM MECHANICS			LEC	1	MWF	10:00-10:50A		CHAKRAVARTY, S.	40		G	
117	ELECTRONCS-MEASRMNT			LEC	1	TR	12:30- 1:45P		BROWN, S.	20			
126	ELEM PARTICLE PHYS			LEC	1	TR	11:00-12:15P		COUSINS, R.D.	30			
131	MATH METHDS-PHYSICS			LEC	1	TR	9:30-10:45A		KIVELSON, S.	30			
180C	SOLID-STATE LAB			LAB	1	T	3:00- 5:00P		JIANG, H.	0			
180D	ACOUSTICS LAB			LAB	1	R	2:00- 3:50P		WILLIAMS, G.A.	20			
180F	ELEM PARTICLE LAB			LAB	1	M	1:00- 2:50P		SALTZBERG, D.	9			
C185	FOUNDATIONS-PHYSICS			LEC	1	MWF	11:00-11:50A		CORNWALL, J.M.	20		G	
PHYSIOLOGICAL SCIENCE													
5	HMN PHYS-DIET&EXRCS			LEC	1	TBA			ROBERTS, C.	334			
13	INTRO-HUMAN ANATOMY			LEC	1	TBA			DE LEON, R.	80		G	
M103	HUMN PHYS-BMED ENGR			LEC	1	TBA			FARAHBAKHS, N.A.	5		G	
				SAME AS : BIOMED M103									
111B	FOUNDTNS-PHYSIO SCI			LEC	1	TBA			MELLEN, N.M.	244		G	
111L	PHYSIOL SCIENCE LAB			LAB	1	TBA			COOPER, R.H.	16		G	
				LAB	2	TBA			COOPER, R.H.	12		G	
				LAB	3	TBA			COOPER, R.H.	15		G	
				LAB	4	TBA			COOPER, R.H.	14		G	
C135	DYMNCL SYSTMS MDLNG			LEC	1	TBA			GARFINKEL, A.	30		G	
C137	ADPTATN-CRDIOVSCULR			LEC	1	TBA			SCREMIN, O.U.	35		G	
147	NEUROBIO-LEARN&MMRY			LEC	1				GLANZMAN, D.L.	0		G	
C152	ANAT&PHYSIO&BIOMECH			LEC	1	TBA			WHITING, W.C.	50		G	
M166	ANIMAL PHYSIOLOGY			LEC	1				GORDON, M.S.	0			
				SAME AS : OBEE M166									
M173	ANA&PHYSI-SENSE ORG			LEC	1	TBA			NARINS, P.M.	30		G	
				SAME AS : OBEE M173									
M180C	BHVR&CGNTV NEUROSCI			LEC	1	TR	2:00- 3:50P		KRASNE, F.	12			
				SAME AS : MCD BIO M175C, NEUROSC M101C, PSYCH M117C									
190B	HONORS THESIS			TUT	1	UNSC			BARNARD, R.J.	10		T2	
				TUT	2	UNSC			EDGERTON, V.R.	10		T2	
				TUT	3	UNSC			GLOVER, D.A.	10		T2	
				TUT	4	UNSC			GRINNELL, A.D.	10		T2	
				TUT	5	UNSC			KAUFMAN, D.L.	10		T2	
				TUT	6	UNSC			SACHS, G.	10		T2	
				TUT	7	UNSC			TOGA, A.W.	10		T2	
				TUT	8	UNSC			GLANZMAN, D.L.	10		T2	
195B	ADVANCES-BIOL RSRCH			LEC	1	F	2:00- 3:50P		FARAHBAKHS, N.A.	20		PN	
196	LAB-SYSTEMS ANATOMY			LAB	1	TBA			DE LEON, R.	25			
197C	VAR TPCS-PHYSIO SCI			SEM	1	TR	12:30- 1:45P		HABERLAND-NOCE, M.	60			
197Y	VAR TPCS-PHYSIO SCI			SEM	1	TBA			COOPER, R.H.	0			

Tentative Spring 2000 Class Listings

PSYCHOLOGY / 175

CATALOG NUMBER	COURSE TITLE	ENF REQ	ID NUMBER	CLS TYP	SEC	DAYS	TIME	BUILDING/ ROOM	INSTRUCTOR	ENRL CAP	XC	CR TP	UNITS
POLICY STUDIES													
101	DRUG ABUSE CONTROL			LEC	1	MW	2:00- 3:20P		KLEIMAN, M.A.	50		G	
CM110	INFORMTN SUPERHGHWY			LEC	1	R	9:00-11:50A		LAU, T.Y.	10		G	
SAME AS : COM STD M155													
M116	NUCLEAR WEAPONS			LEC	1	TR	11:00-12:15P		INTRILIGATOR, M.D.	60		G	
SAME AS : HNRS M119													
190	TOPCS-PUBLIC POLICY			DIS	1	MW	2:00- 3:50P		LOHMANN, S.	15			
197	SEM-POLICY STUDIES			LEC	1	UNSCH			THE STAFF	20		G	
POLITICAL SCIENCE													
6	INTRO-QUANTVE RSCH			LEC	1	MW	10:00-11:50A		ZALLER, J.R.	50			
20	WORLD POLITICS			LEC	1	TR	12:30- 1:45P		WILLIAMS, K.	396			
30	INTR-POLITICAL ECON			LEC	1	TR	3:30- 4:45P		KILROY, B.A.	180			
50	INTRO-COMPRTV PLTCS			LEC	1	TR	9:30-10:45A		POSNER, D.N.	252			
111C	LATE MODRN POL THRY			LEC	1	MW	3:00- 4:50P		WOLFENSTEIN, E.V.	50			
112A	DEMOCRATIC THEORY			LEC	1	TR	3:30- 5:20P		ACKERLY, B.A.	50		G	
114B	AMER POL THOUGHT			LEC	1	TR	2:00- 3:15P		WALKER, B.D.	60			
118	POLITICAL VIOLENCE			LEC	1	MW	3:00- 4:50P		TONG, J.	50			
119A	SPECL STDS POL THRY			LEC	1	MW	3:00- 4:50P		WOLFENSTEIN, E.V.	50			
120	FOREIGN RELATION-US			LEC	1	TR	9:30-10:45A		ROSECRANCE, R.N.	120			
123A	INTERNATIONAL LAW			LEC	1	TR	2:00- 3:50P		WILKINSON, D.O.	20		G	
124	INTL POLITICAL ECON			LEC	1	MW	3:00- 4:50P		KILROY, B.A.	150			
125	ARMS CNTRL&INT SCRT			LEC	1	TR	3:00- 4:50P		WILLIAMS, K.	120			
126	PEACE AND WAR			LEC	1	TR	11:00-12:15P		LARSON, D.W.	81			
137A	INTRNAT RELAT THEOR			LEC	1	TR	9:30-10:45A		STEIN, A.A.	60			
139A	SPC STDS-INTNTL REL			LEC	1	MWF	10:00-11:15A		PATEMAN, R.	60			
140B	THE PRESIDENCY			LEC	1	TR	12:30- 1:45P		JAMES, S.C.	102			
140C	SUPREME COURT			LEC	1	MWF	1:00- 1:50P		HENNIG, R.A.	250			
M141D	MASS MEDIA&ELECTNS			LEC	1	MWF	3:00- 3:50P		RUETER, T.A.	150			
SAME AS : COM STD M161													
M144A	CHICANO&LATINO PLTC			LEC	1	MW	3:00- 4:50P		ROCCO, R.A.	50			
SAME AS : CHICANO M147A													
145C	CIVIL LIBERTIES			LEC	1	MWF	12:00-12:50P		THE STAFF	150			
145D	JDCL OVRST-BURCRCY			LEC	1	MWF	2:00- 2:50P		THE STAFF	150			
146B	BURCRACY&PUBLC MGMT			LEC	1	TR	3:00- 4:50P		DESVEAUX, J.A.	100			
146E	NPL PLC DVL&IMPLMT			LEC	1	TR	6:00- 7:50P		DESVEAUX, J.A.	100			
149	AMRCN GOVT&POLITICS			LEC	1	MWF	10:00-10:50A		HENNIG, R.A.	200			
				LEC	2	MW	3:00- 4:50P		LOHMANN, S.	32			
				LEC	3	TBA			BADER, J.B.	30			
153A	W EUROPE GOVT&PLTCS			LEC	1	TR	9:30-10:45A		GOLDEN, M.A.	60			
153B	WEST EUROP POLITICS			LEC	1	MW	3:00- 4:50P		TSEBELIS, G.	60			
154B	GOV&POL-SOUTH AMER			LEC	1	TR	2:00- 3:15P		LONDREGAN, J.B.	120			
165	ISLAM AND POLITICS			LEC	1	TR	9:30-10:45A		BINDER, L.	30			
168	COMPRTV POLTCL ANLY			LEC	1	MWF	11:00-11:50A		ANDERSON, R.D.	50		G	
195C	HONORS SEM&THESIS			SEM	1	TBA			WILKINSON, D.O.	15		T2	
				SEM	2	UNSCH				15		T2	
				SEM	3	UNSCH				10		T2	
				SEM	4	UNSCH				10		T2	
				SEM	5	UNSCH				10		T2	
				SEM	6	UNSCH				10		T2	
				SEM	7	UNSCH				10		T2	
				SEM	8	UNSCH				10		T2	
				SEM	9	UNSCH				10		T2	
				SEM	10	UNSCH				10		T2	
C197C	POLITICS			SEM	1	W	1:00- 3:50P		JAMES, S.C.	15			
				SEM	2	W	9:00-11:50A		GILLIAM, F.D.	15			
C197D	COMPARATIV GOVRNMNT			SEM	1	W	9:00-11:50A		GEDDES, B.	15			
PSYCHIATRY AND BIOBEHAVIORAL SCIENCES													
98D	VIOLENCE IN AMERICA			SEM	1	T	1:00- 3:50P		MATISSE, O.V.	12			
M180B	CONT ISS-MEN RETARD			LEC	1	TR	5:00- 7:20P		GALBRAITH, G.C.	25			
SAME AS : PSYCH M180B													
M181B	RSH PROB-MNTL RETRD			LAB	1	R	3:00- 4:50P		FLUHARTY, A.L.	25		T2	
SAME AS : PSYCH M181B													
M192A	AT-RISK POPULATIONS			LEC	1	TR	3:00- 4:50P		KENNON, T.L.	10			
SAME AS : MED M190A													
PSYCHOLOGY													
10	INTRODUCTORY PSYCH			LEC	1	TBA			HOLMAN, E.W.	300			
				LEC	2	TBA			WOOLF, N.J.	300			
15	INTRO PSYCHOBIOLOGY			LEC	1	TBA			WOOLF, N.J.	300			
98T	EXPERTISE			SEM	1	TR	2:00- 3:15P		KUBOSE, T.T.	15		G	
100A	PSYCHOLOGICAL STATS			LEC	1	TBA			COMREY, A.L.	200			
100B	RESEARCH METH-PSYCH			LEC	1	TBA			BJORK, E.L.	240			
110	FUND OF LEARNING			LEC	1	TBA			BALLEINE, B.W.	300			
111	LEARNING LAB			LEC	1	TBA			FANSELOW, M.	20		G	
115	BEHAVIORAL NEUROSCI			LEC	1	TBA			KNOWLTON, B.	300			
116	BEHAVR NEUROSCI LAB			LEC	1	TBA			GRISHAM, W.E.	96			
M117C	BHVR&CGNTV NEUROSCI			LEC	1	TR	2:00- 3:50P		KRASNE, F.	12			
SAME AS : MCD BIO M175C, NEUROSC M101C, PHY SCI M180C													
M117K	CENTRL NERVOUS SSTMT			LEC	1	MW	9:00- 9:50A		SCHEIBEL, A.B.	10			
SAME AS : NEUROSC M102													
118	COMPARTV PSYCHBIOL			LEC	1	TBA			GALLISTEL, C.R.	150			
119B	HUMAN NEUROPHYSLOGY			LEC	1	TBA			BEATTY, J.	40			
119D	BEHAVIORL PHARMACOL			LEC	1	TBA			ELLISON, G.D.	40			
M1190	PSYCHOLOGY OF AGING			LEC	1	TBA			BUTCHER, L.L.	100			

CATALOG NUMBER	COURSE TITLE	ENF REQ	ID NUMBER	CLS TYP	SEC	DAYS	TIME	BUILDING/ ROOM	INSTRUCTOR	ENRL CAP	XC	CR TP	UNITS
			SAME AS : GRNTLGY M1190										
120	COGNITIVE PSYCH			LEC	1	TBA			ENGEL, S.A.	300			
121	LAB-COGNITIVE PSYCH			LAB	1	TBA			BJORK, E.L.	20			
				LAB	2	TBA			CHENG, P.	20			
124F	THINKING			LEC	1	TBA			FIRSTENBERG, I.	40			
126	CLINICAL PSYCH LAB			LAB	1				BRADBURY, T.	20		G	
127	ABNORMAL PSYCHOLOGY			LEC	1	TBA			LOPEZ, S.R.	300			
				LEC	2	TBA			CANNON, T.D.	300			
129A	PERSONALITY MEASURE			LEC	1	TBA			REISE, S.P.	25			
133B	COGNITIVE DEVELPMNT			LEC	1	TBA			AU, T.K.	150			
133G	CULTURE&HUMAN DEVL P			LEC	1				LUCARIELLO, J.M.	150			
135	SOCIAL PSYCHOLOGY			LEC	1	TBA			HARDIN, C.D.	300			
136A	SOCIAL PSYCH LAB			LAB	1	TBA			MANN, T.L.	25			
137D	INTR-HEALTH PSYCHLG			LEC	1				KEMENY, M.	150			
137F	INTRO-SPORT PSYCH			LEC	1	TBA			SCANLAN, T.K.	200			
142H	ADV STAT METH-PSYCH			LEC	1	TBA			SIDANIUS, J.	25			
150	MATH MODELS-PSYCH			LEC	1				WICKENS, T.D.	25			
170A	BEHAVIOR MODIFICATN			LEC	1	TR	3:30- 4:45P		LOVAAS, O.I.	120			
170B	FLDWK-BEHAV MODIFCT			FLD	1	M	3:00- 4:50P		DEMING, J.E.	25			
170C	ADV FLDWRK-BHVR MOD			FLD	1	M	4:00- 5:50P		DEMING, J.E.	15			
171A	ADV FLDWRK-BHVR MOD			FLD	1	M	4:00- 5:50P		DEMING, J.E.	15			
171B	BEHAVRL INTERVENTNS			FLD	1	TBA			DEMING, J.E.	10			
173	ADV ABNORMAL PSYCH			LEC	1				HENKER, B.A.	25			
177	COUNSLNG RELATNSHPS			LEC	1	W	3:00- 4:50P		HENKER, B.A.	60			
179B	BIOMED&PSYCSOC-AIDS			LEC	1				MAYS, V.M.	100			
M180B	CONT ISS-MEN RETARD			LEC	1	TR	5:00- 7:50P		GALBRAITH, G.C.	20			
			SAME AS : PSYCTRY M180B										
M181B	RSH PROB-MNTL RETRD			LAB	1	R	3:00- 4:50P		FLUHARTY, A.L.	20		T2	
			SAME AS : PSYCTRY M181B										
186B	COG SCI-NEURL NTWRK			LEC	1	TBA			HUMMEL, J.E.	15			
189	ERGONMCS&HUMN FCTRS			LEC	1	TBA			SCHMIDT, R.A.	90			
190C	HONORS COURSE			TUT	1	W	3:00- 4:20P		BEATTY, J.	15			
194A	RESEARCH-PSYCHOLOGY			SEM	1	UNSCH			ABRAMSON, P.R.	10		PN	
				SEM	2	UNSCH			ADELMAN, H.S.	10		PN	
				SEM	3	UNSCH			ANDRON, L.A.	10		PN	
				SEM	4	UNSCH			ASARNOW, J.R.	10		PN	
				SEM	5	UNSCH			AU, T.K.	10		PN	
				SEM	6	UNSCH			BAKER, B.L.	10		PN	
				SEM	7	UNSCH			BALLEINE, B.W.	10		PN	
				SEM	8	UNSCH			BEATTY, J.	10		PN	
				SEM	9	UNSCH			BENTLER, P.M.	10		PN	
				SEM	10	UNSCH			BJORK, E.L.	10		PN	
				SEM	11	UNSCH			BJORK, R.A.	10		PN	
				SEM	12	UNSCH			BRADBURY, T.	10		PN	
				SEM	13	UNSCH			BROWN, T.B.	10		PN	
				SEM	14	UNSCH			BUONOMANO, D.	10		PN	
				SEM	15	UNSCH			BUTCHER, L.L.	10		PN	
				SEM	16	UNSCH			CAPLAN, R.	10		PN	
				SEM	17	UNSCH			CHENG, P.	10		PN	
				SEM	18	UNSCH			CHRISTENSEN, A.	10		PN	
				SEM	19	UNSCH			COLLINS, B.E.	10		PN	
				SEM	20	UNSCH			COMREY, A.L.	10		PN	
				SEM	21	UNSCH			CRASKE, M.	10		PN	
				SEM	22	UNSCH			DE LEEUW, J.	10		PN	
				SEM	23	UNSCH			DORR, A.	10		PN	
				SEM	24	UNSCH			DUNKEL-SCHETTER, C	10		PN	
				SEM	25	UNSCH			ELLISON, G.D.	10		PN	
				SEM	26	UNSCH			ENGEL, S.A.	10		PN	
				SEM	27	UNSCH			FANSELOW, M.	10		PN	
				SEM	28	UNSCH			FAWZY, F.I.	10		PN	
				SEM	29	UNSCH			FESHBACH, S.	10		PN	
				SEM	30	UNSCH			FRANKEL, F.D.	10		PN	
				SEM	31	UNSCH			FRENCH, P.A.	10		PN	
				SEM	32	UNSCH			GALLISTEL, C.R.	10		PN	
				SEM	33	UNSCH			GEISELMAN, R.E.	10		PN	
				SEM	34	UNSCH			GELMAN, R.	10		PN	
				SEM	35	UNSCH			GERARD, H.B.	10		PN	
				SEM	36	UNSCH			GLOVER, D.A.	10		PN	
				SEM	37	UNSCH			GOODCHILDS, J.D.	10		PN	
				SEM	38	UNSCH			GOODMAN, G.M.	10		PN	
				SEM	39	UNSCH			GRAHAM, S.H.	10		PN	
				SEM	40	UNSCH			GREEN, M.F.	10		PN	
				SEM	41	UNSCH			GREENFIELD, P.M.	10		PN	
				SEM	42	UNSCH			GRIJALVA, C.V.	10		PN	
				SEM	43	UNSCH			GUTIERREZ, K.D.	10		PN	
				SEM	44	UNSCH			HAMMEN, C.L.	10		PN	
				SEM	45	UNSCH			HARDIN, C.D.	10		PN	
				SEM	46	UNSCH			HENKER, B.A.	10		PN	
				SEM	47	UNSCH			HENLEY, N.M.	10		PN	
				SEM	48	UNSCH			HINES, M.	10		PN	
				SEM	49	UNSCH			HOLMAN, E.W.	10		PN	
				SEM	50	UNSCH			HOLYOAK, K.	10		PN	
				SEM	51	UNSCH			HOWES, C.	10		PN	
				SEM	52	UNSCH			HUMMEL, J.E.	10		PN	
				SEM	53	UNSCH			HUNT, W.K.	10		PN	
				SEM	54	UNSCH			HUO, Y.J.	10		PN	

Tentative Spring 2000 Class Listings

SCANDINAVIAN SECTION / 177

CATALOG NUMBER	COURSE TITLE	ENF REQ	ID NUMBER	CLS TYP	SEC	DAYS	TIME	BUILDING/ ROOM	INSTRUCTOR	ENRL CAP	XC	CR TP	UNITS
				SEM	55	UNSC			IMBENS-BAILEY, A.	10		PN	
				SEM	56	UNSC			KAFAI, Y.B.	10		PN	
				SEM	57	UNSC			KASARI, C.L.	10		PN	
				SEM	58	UNSC			KELLMAN, P.	10		PN	
				SEM	59	UNSC			KEMENY, M.	10		PN	
				SEM	60	UNSC			KNOWLTON, B.	10		PN	
				SEM	61	UNSC			KRASNE, F.	10		PN	
				SEM	62	UNSC			LEVINE, M.S.	10		PN	
				SEM	63	UNSC			LOPEZ, S.R.	10		PN	
				SEM	64	UNSC			LOVAAS, O.I.	10		PN	
				SEM	65	UNSC			MACKAY, D.G.	10		PN	
				SEM	66	UNSC			MAIDMENT, N.T.	10		PN	
				SEM	67	UNSC			MALTZMAN, I.	10		PN	
				SEM	68	UNSC			MANN, T.L.	10		PN	
				SEM	69	UNSC			MAYS, V.M.	10		PN	
				SEM	70	UNSC			MCGINTY, D.J.	10		PN	
				SEM	71	UNSC			MEHRABIAN, A.	10		PN	
				SEM	72	UNSC			MINOR, T.R.	10		PN	
				SEM	73	UNSC			MYERS, H.F.	10		PN	
				SEM	74	UNSC			NUECHTERLEIN, K.H.	10		PN	
				SEM	75	UNSC			NIHIRA, K.	10		PN	
				SEM	76	UNSC			PELHAM, B.	10		PN	
				SEM	77	UNSC			PEPLAU, L.A.	10		PN	
				SEM	78	UNSC			PIACENTINI, J.C.	10		PN	
				SEM	79	UNSC			POLAND, R.E.	10		PN	
				SEM	80	UNSC			RAISON, C.	10		PN	
				SEM	81	UNSC			RAO, U.	10		PN	
				SEM	82	UNSC			RAVEN, B.H.	10		PN	
				SEM	83	UNSC			REISE, S.P.	10		PN	
				SEM	84	UNSC			REPETTI, R.L.	10		PN	
				SEM	85	UNSC			RING, D.L.	10		PN	
				SEM	86	UNSC			SAXE, G.B.	10		PN	
				SEM	87	UNSC			SAYWITZ, K.J.	10		PN	
				SEM	88	UNSC			SCANLAN, T.K.	10		PN	
				SEM	89	UNSC			SCHEIN, S.	10		PN	
				SEM	90	UNSC			SCHMIDT, R.A.	10		PN	
				SEM	91	UNSC			SEARS, D.O.	10		PN	
				SEM	92	UNSC			SHAPIRO, D.	10		PN	
				SEM	93	UNSC			SIDANIUS, J.	10		PN	
				SEM	94	UNSC			SIGMAN, M.D.	10		PN	
				SEM	95	UNSC			SILVA, A.J.	10		PN	
				SEM	96	UNSC			SKAGER, R.W.	10		PN	
				SEM	97	UNSC			SMALLEY, S.L.	10		PN	
				SEM	98	UNSC			STIGLER, J.W.	10		PN	
				SEM	99	UNSC			STIPEK, D.J.	10		PN	
				SEM	100	UNSC			STONE, L.	10		PN	
				SEM	101	UNSC			TAYLOR, S.E.	10		PN	
				SEM	102	UNSC			THOMAS, J.P.	10		PN	
				SEM	103	UNSC			TOGA, A.W.	10		PN	
				SEM	104	UNSC			TYMCHUK, A.J.	10		PN	
				SEM	105	UNSC			WATERMAN, J.M.	10		PN	
				SEM	106	UNSC			WEINER, B.	10		PN	
				SEM	107	UNSC			WEISZ, J.	10		PN	
				SEM	108	UNSC			WELLS, K.B.	10		PN	
				SEM	109	UNSC			WICKENS, T.D.	10		PN	
				SEM	110	UNSC			WILSON, C.L.	10		PN	
				SEM	111	UNSC			WOODWARD, J.A.	10		PN	
				SEM	112	UNSC			WYATT, G.E.	10		PN	
				SEM	113	UNSC			YAMAMOTO, J.	10		PN	
				SEM	114	UNSC			YEE-BRADBURY, C.M.	10		PN	
				SEM	115	UNSC			ZAIDEL, E.	10		PN	
				SEM	116	UNSC			ZELTZER, L.K.	10		PN	
				SEM	117	UNSC			ZIMMER, R.K.	10		PN	
				SEM	118	UNSC			WELLISCH, D.K.	10		PN	
				SEM	119	UNSC			FRANKEL, F.D.	10		PN	
				SEM	120	UNSC			DAVILA, J.	10		PN	
				SEM	121	UNSC			DUNBAR, E.W.	10		PN	
				SEM	122	UNSC			HUNT, W.K.	10		PN	
				SEM	123	UNSC			BERGMAN, R.L.	10		PN	
				SEM	124	UNSC			ORNITZ, E.M.	10		PN	
				SEM	125	UNSC			JUVONEN, J.H.	10		PN	
				SEM	126	UNSC			ZAIDEL, D.	10		PN	
				SEM	127	UNSC			MENSH, I.	10		PN	
197	CURRNT ISSUES-PSYCH			LEC	1	TR	3:30- 4:45P		BAKER, B.L.	15			
RELIGION, STUDY OF													
100	STUDY OF RELIGION			SEM	1	T	2:00- 4:50P		BARTCHY, S.S.	15			
120	ABRAHAMIC RELIGIONS			LEC	1	M	4:00- 6:50P		GROSE, G.	25		G	
SCANDINAVIAN SECTION													
3	ELEMENTARY SWEDISH			DIS	1	MTWR	2:00- 2:50P		MASSENGALE, J.R.	15			
105	ADVANCED SWEDISH			DIS	1	MTWR	2:00- 2:50P		MASSENGALE, J.R.	10			
110	ADVANCED NORWEGIAN			DIS	1	TBA			NORSENG, M.K.	10			
143	SCANDINAVN LIT-20 C			DIS	1	MWF	11:00-11:50A		THE STAFF	25			
184	HANS CHRISTN ANDRSN			LEC	1	MW	1:00- 1:50P		MASSENGALE, J.R.	60			
CM186	WOMEN-SCANDINVN LIT			DIS	1	TR	11:00-12:15P		NORSENG, M.K.	20			

CATALOG NUMBER	COURSE TITLE	ENF REQ	ID NUMBER	CLS TYP	SEC	DAYS	TIME	BUILDING/ ROOM	INSTRUCTOR	ENRL CAP	XC	CR TP	UNITS
SAME AS : WOM STD M186													
SLAVIC LANGUAGES AND LITERATURES													
Czech													
102F	ADVANCED CZECH			REC	1	TBA			KRESIN, S.C.	15			
Hungarian													
101C	ELEMENTRY HUNGARIAN			DIS	1	TR	11:00-12:15P		SIMON, J.S.	15			
Polish													
102F	ADVANCED POLISH			REC	1	MWF	9:00- 9:50A		KOROPECKYJ, R.	15			
Romanian													
101F	ADVANCED ROMANIAN			REC	1	TR	2:00- 4:20P		GALATEANU, G.	20		G	
Russian													
1	ELEMENTARY RUSSIAN			REC	1	TBA			KAGAN, O.	25			
3	ELEMENTARY RUSSIAN			REC	1	MTWRF	10:00-10:50A		KAGAN, O.	30			
6	INTERMEDIATE RUSSIA			REC	1	MTWRF	1:00- 1:50P		KAGAN, O.	30			
11A	SELF-PACED PROG-RUS			TUT	1	TBA			KAGAN, O.	10			
11B	SELF-PACED PROG-RUS			TUT	1	TBA			KAGAN, O.	10			
12A	SELF-PACED PROG-RUS			TUT	1	TBA			KAGAN, O.	10			
12B	SELF-PACED PROG-RUS			TUT	1	TBA			KAGAN, O.	10			
13A	SELF-PACED PROG-RUS			TUT	1	TBA			KAGAN, O.	10			
13B	SELF-PACED PROG-RUS			TUT	1	TBA			KAGAN, O.	10			
15B	ACCEL ELEM RUSSIAN			REC	1	MTWRF	12:00-12:50P		KRESIN, S.C.	15			
99A	INTR-RUSSIAN CVLZTN			LEC	1	TBA			IVANOV, V.	15			
101C	THIRD-YEAR RUSSIAN			REC	1	TBA			KRESIN, S.C.	0			
102D	SOCIAL SCIENCE			LEC	1	TBA			KAGAN, O.	0			
103C	SPECIAL TOPICS			DIS	1	TBA			KAGAN, O.	0			
106	RUSSN-ADV NATV SPKR			LEC	1	TBA			KLENIN, E.R.	0			
140A	ANLY-NARRATIV PROSE			LEC	1	TBA			OSPOVAT, A.	0			
Serbian/Croatian													
103C	ELEM SERBIAN/CROATN			REC	1	MW F	11:00-12:50P 11:00-11:50A		CORIN, A.	15			
Slavic													
99	INTRO-SLAVIC CVLZTN			LEC	1	TR	2:00- 3:15P		KOROPECKYJ, R.	50			
SOCIAL WELFARE													
100B	SOCIAL WELFARE PLCY			LEC	1	W	12:00- 2:50P		PROVER, J.J.	100			
SOCIOLOGY													
1	INTRODUCTORY SOCIOL			LEC	1	TR	9:30-10:45A		HALLE, D.J.	300			
3	SOCIOL-EVRYDAY LIFE			LEC	1	TR	3:30- 4:45P		KUSENBACH, M.B.	75			
M18	STAT MTHDS-SOCL SCI			LEC	1					15			
SAME AS : ANTHRO M80, GEOG M40, STATS M12													
31	DILEMA-3RD WLD DVLP			LEC	1	MW	2:00- 3:50P		SOUTHWORTH, C.	75			
88A	LOWER DIVISION SEM			SEM	1	TR	2:00- 3:15P		MCFARLAND, D.D.	25			
101	DEVELPMNT SOC THEORY			LEC	1	TR	9:30-10:45A		LUPHER, M.G.	150			
				LEC	2	TR	11:00-12:15P		JEPSON, M.C.	150			
102	CONTEMP SOC THEORY			LEC	1	TR	11:00-12:15P		ALEXANDER, J.C.	150			
104	INTRO SOC RSCH MTHD			LEC	1	TR	9:30-10:45A		TENHOUTEN, W.D.	75			
				LEC	2	TR	8:00- 9:15A			75			
104H	SOC RSCH MTHD-HONOR			LEC	1	MW	1:00- 3:00P		HART, M.N.	12		G	
106	FIELD RSRCH METHODS			LEC	1	TR	10:00-11:50A		MC COIN, S.L.	20			
110	SOCIOHISTCL METHODS			LEC	1	TR	11:00-12:50P		ZEITLIN, M.	15			
C112	INTRO-MATHEMTCCL SOC			LEC	1	MW	8:30- 9:50A		BONACICH, P.	40			
116	SOCIAL DEMOGRAPHY			LEC	1	TR	9:30-10:45A		BAILEY, K.D.	75			
CM125	TALK&SOCL INSTITTNS			LEC	1	TR	2:00- 3:15P		CLAYMAN, S.E.	75			
SAME AS : COM STD M125													
132	SOC PSYCH-APPROACH			LEC	1	MW	2:00- 3:50P		THE STAFF	150			
133	COLLECTIVE BEHAVIOR			LEC	1	MW	1:00- 2:50P		KOLLOCK, P.E.	120			
134	CULTURE&PERSONALITY			LEC	1	MW	10:00-11:50A		ALLEN, W.R.	150			
143	HUMN HEALTH&SOCIETY			LEC	1	TR	3:30- 4:45P		ROSENFELD, D.	75			
145	SOC DEVIANT BEHAVIOR			LEC	1	TR	9:30-10:45A		FERRIS, K.O.	150			
151	COMPRTV IMMIGRATION			LEC	1				WALDINGER, R.	75			
156	ETHNIC&STATUS GROUP			LEC	1	TR	8:00- 9:15A		ALVAREZ, R.	100			
157	SOC STRATIFICATION			LEC	1	TR	11:00-12:15P		MCFARLAND, D.D.	150			
159	COMPR STD-JWSH COMM			LEC	1	TR	9:30-10:45A		SEIDLER-FELLER, C.	75			
M162	SOCIOLOGY OF GENDER			LEC	1	TR	3:30- 4:45P		THE STAFF	120			
SAME AS : WOM STD M162													
M167	CONTSTD SEXUALITIES			LEC	1	MW	2:00- 3:50P			60		G	
SAME AS : LGBT5 M167, WOM STD M167													
168	ORGANIZATNS&SOCIETY			LEC	1	MW	8:00- 9:50A		GRUSKY, O.	80			
M174	SOC OF THE FAMILY			LEC	1	TR	11:00-12:15P		BEREND, Z.	70			
SAME AS : WOM STD M174													
M176	SOCIOL OF MASS COMM			LEC	1				SRINIVAS, L.	90			
SAME AS : COM STD M147													
				DIS	1A					20			
182	POLITICAL SOCIOLOGY			LEC	1	MW	12:00- 1:50P		DESAI, M.	75			
185	AMERICAN SOCIETY			LEC	1	TR	8:00- 9:15A		HALLE, D.J.	100			
187	POPUL&SOC-MIDDLE EST			LEC	1	MW	12:00- 2:00P		HAKAMI, N.F.	50			
191	SOCIETY&PLTCS-KOREA			LEC	1	MW	10:00-11:50A		SHIN, G.	75			
192	STATE&SOCIETY-CHINA			LEC	1	MW	12:00- 1:50P		CAMPBELL, C.D.	80			
195A	SPCL TPCS-SOCIOLOGY			LEC	1	R	10:00-12:50P		ZEITLIN, M.	15			

Tentative Spring 2000 Class Listings

SPANISH AND PORTUGUESE / 179

CATALOG NUMBER	COURSE TITLE	ENF REQ	ID NUMBER	CLS TYP	SEC	DAYS	TIME	BUILDING/ ROOM	INSTRUCTOR	ENRL CAP	XC	CR TP	UNITS
195B	SPCL TPCS-SOCIOLOGY			LEC	1	TR	3:30- 5:30P		RABOW, J.	75			
197A	UNDRGRADUAT SEMINAR			SEM	1				THE STAFF	15			
197B	UNDRGRADUAT SEMINAR			SEM	1	W	11:00- 1:50P		POLLNER, M.	15			
197C	UNDRGRADUAT SEMINAR			SEM	1	T	4:00- 6:50P		FERRIS, K.O.	15			
197D	UNDRGRADUAT SEMINAR			SEM	1	T	10:00-12:50P		THE STAFF	15			
SPANISH AND PORTUGUESE													
Portuguese													
Z	PORTUGUESE LAB			LAB	1	TBA			MARCHANT, E.A.	10			
3	INTERMEDIATE PORTGS			DIS	1	MTWRF	10:00-10:50A		MARCHANT, E.A.	23			
M42	CIV-SPAIN&PORTUGAL			LEC	1	MW	9:00-10:50A		DAGENAIS, J.C.	18			
			SAME AS : SPAN M42										
102B	INTENSVE PORTUGUESE			LEC	1	MWF	10:00-11:20A		MARCHANT, E.A.	10			
				LEC	2	MWF	12:00- 1:30P		MARCHANT, E.A.	15			
103	LANG&POPULAR CULTUR			LEC	1	MWF	9:00- 9:50A		MARCHANT, E.A.	15		G	
M118B	PORT&SPN-MRPHL&SNTX			LEC	1	TR	2:00- 2:50P		SILVA-VILLAR, L.	5			
			SAME AS : SPAN M118B										
C129	20TH-CENT PORT LIT			LEC	1	W	3:00- 5:50P		THE STAFF	10			
130B	BRAZIL LIT&IDENTITY			LEC	1	MW	1:00- 2:50P		THE STAFF	15			
141	BRAZILIAN FILM&LIT			LEC	1	TR	9:00-10:50A		JOHNSON, J.R.	30			
Spanish													
Z	SPANISH LAB			LAB	1	TBA			SHERNO, S.	500			
1	ELEMENTARY SPANISH			DIS	1	MTWRF	8:00- 8:50A		SHERNO, S.	23			
				DIS	2	MTWRF	9:00- 9:50A		SHERNO, S.	23			
				DIS	3	MTWRF	10:00-10:50A		SHERNO, S.	23			
				DIS	4	MTWRF	11:00-11:50A		SHERNO, S.	23			
				DIS	5	MTWRF	12:00-12:50P		SHERNO, S.	23			
				DIS	6	MTWRF	1:00- 1:50P		SHERNO, S.	23			
2	ELEMENTARY SPANISH			DIS	1	MTWRF	8:00- 8:50A		SHERNO, S.	23			
				DIS	2	MTWRF	9:00- 9:50A		SHERNO, S.	23			
				DIS	3	MTWRF	10:00-10:50A		SHERNO, S.	23			
				DIS	4	MTWRF	10:00-10:50A		SHERNO, S.	23			
				DIS	5	MTWRF	11:00-11:50A		SHERNO, S.	23			
				DIS	6	MTWRF	11:00-11:50A		SHERNO, S.	23			
				DIS	7	MTWRF	12:00-12:50P		SHERNO, S.	23			
				DIS	8	MTWRF	1:00- 1:50P		SHERNO, S.	23			
3	ELEMENTARY SPANISH			DIS	1	MTWRF	8:00- 8:50A		SHERNO, S.	23			
				DIS	2	MTWRF	8:00- 8:50A		SHERNO, S.	23			
				DIS	3	MTWRF	9:00- 9:50A		SHERNO, S.	23			
				DIS	4	MTWRF	9:00- 9:50A		SHERNO, S.	23			
				DIS	5	MTWRF	10:00-10:50A		SHERNO, S.	23			
				DIS	6	MTWRF	10:00-10:50A		SHERNO, S.	23			
				DIS	7	MTWRF	11:00-11:50A		SHERNO, S.	23			
				DIS	8	MTWRF	11:00-11:50A		SHERNO, S.	23			
				DIS	9	MTWRF	12:00-12:50P		SHERNO, S.	23			
				DIS	10	MTWRF	12:00-12:50P		SHERNO, S.	23			
				DIS	11	MTWRF	1:00- 1:50P		SHERNO, S.	23			
				DIS	12	MTWRF	1:00- 1:50P		SHERNO, S.	23			
				DIS	13	MTWRF	10:00-10:50A		SHERNO, S.	23			
4	INTERMEDIATE SPAN			DIS	1	MTWRF	9:00- 9:50A		SHERNO, S.	23			
				DIS	2	MTWRF	10:00-10:50A		SHERNO, S.	23			
				DIS	3	MTWRF	11:00-11:50A		SHERNO, S.	23			
				DIS	4	MTWRF	12:00-12:50P		SHERNO, S.	23			
				DIS	5	MTWRF	1:00- 1:50P		SHERNO, S.	23			
5	INTERMEDIATE SPAN			DIS	1	MTWRF	8:00- 8:50A		SHERNO, S.	23			
				DIS	2	MTWRF	10:00-10:50A		SHERNO, S.	23			
				DIS	3	MTWRF	11:00-11:50A		SHERNO, S.	23			
				DIS	4	MTWRF	12:00-12:50P		SHERNO, S.	23			
				DIS	5	MTWRF	1:00- 1:50P		SHERNO, S.	23			
6	INTERMEDIATE SPAN			DIS	1	MWRF	9:00- 9:50A		SHERNO, S.	23			
				DIS	2	MWRF	12:00-12:50P		SHERNO, S.	23			
				DIS	3	MWRF	1:00- 1:50P		SHERNO, S.	23			
				DIS	4	MWRF	10:00-10:50A		SHERNO, S.	23			
25	ADV SPANISH COMP			LEC	1	MWF	9:00- 9:50A		THE STAFF	15			
				LEC	2	MWF	10:00-10:50A		THE STAFF	15			
				LEC	3	MWF	11:00-11:50A		THE STAFF	15			
				LEC	4	MWF	12:00-12:50P		THE STAFF	15			
				LEC	5	MWF	1:00- 1:50P		THE STAFF	15			
				LEC	6	MWF	9:00- 9:50A		THE STAFF	15			
				LEC	7	MWF	11:00-11:50A		THE STAFF	15			
25A	COMP-SPANISH SPKRS			LEC	1	MWF	9:00- 9:50A		THE STAFF	15			
				LEC	2	MWF	10:00-10:50A		THE STAFF	15			
M42	CIV-SPAIN&PORTUGAL			LEC	1	MW	9:00-10:50A		DAGENAIS, J.C.	100			
			SAME AS : PORTGSE M42										
100B	SYNTAX			LEC	1	MW	1:00- 2:50P		SILVA-VILLAR, L.	40			
105	SPANISH COMPOSITION			LEC	1	MW	11:00-12:50P		THE STAFF	15			
				LEC	2	TR	11:00-12:50P		THE STAFF	15			
115	APPLIED LINGUISTICS			LEC	1	TR	11:00-12:50P		PLANN, S.J.	30			
M118B	PORT&SPN-MRPHL&SNTX			LEC	1	TR	2:00- 3:50P		SILVA-VILLAR, L.	15			
			SAME AS : PORTGSE M118B										
120C	HSPNC LIT SNCE 1898			LEC	1	MW	11:00-12:50P		BERGERO, A.J.	80			
127	DON QUIJOTE			LEC	1	TR	12:00- 1:50P		JOHNSON, C.B.	60			
139	RMNT&RLSM-SP-AM LIT			LEC	1	MW	11:00-12:50P		SKIRIUS, A.J.	30			

180 / SPEECH

Tentative Spring 2000 Class Listings

CATALOG NUMBER	COURSE TITLE	ENF REQ	ID NUMBER	CLS TYP	SEC	DAYS	TIME	BUILDING/ ROOM	INSTRUCTOR	ENRL CAP	XC	CR TP	UNITS
M149	FOLK LIT-HISPAN WLD			LEC	1	TR	10:00-11:50A		ARORA, S.L.	25			
			SAME AS : FLKLORE M149										
151A	WOMEN IN LIT-SPAIN			DIS	1	MW	3:00- 4:50P		SHERNO, S.	30			
197	UNDERGRAD SEMINAR			SEM	1	MW	3:00- 4:50P		CORTINEZ, V.	20			
				SEM	2	MW	4:00- 4:50P		DAGENAIS, J.C.	20			
197A	HISPANC CULTURE&CIV			SEM	1	MW	9:00-10:50A		THE STAFF	10			
SPEECH													
1	PRINC ORAL COMMNCTN			DIS	1	TR	8:00- 9:50A		BRIDGEWATER, D.A.	20			
				DIS	2	TR	10:00-11:50A		BRIDGEWATER, D.A.	20			
				DIS	3	TR	12:00- 1:50P		MILLER, T.E.	20			
				DIS	4	TR	2:00- 3:50P		MILLER, T.E.	20			
				DIS	5	TR	3:00- 4:50P		PACKER, S.H.	20			
107	PRINC-ARGUMENTATION			LEC	1	TR	4:00- 5:50P		MILLER, T.E.	35			
STATISTICS													
10	STATISTCL REASONING			LEC	1	TR	8:00- 9:15A		BERK, R.A.	90			
				LEC	2	MWF	9:00- 9:50A		ZHOU, Z.	90			
				LEC	3	MWF	10:00-10:50A		COCHRAN, S.D.	90			
				LEC	4	MWF	11:00-11:50A		SANCHEZ, J.	90			
				LEC	5	MWF	1:00- 1:50P		STRAND, M.J.	90			
M11	INTRO-STATIS MTHDS			LEC	1	MWF	11:00-11:50A		ZHOU, Z.	50			
			SAME AS : ECON M40										
M12	STAT MTHDS-SOCL SCI			LEC	2	MWF	10:00-10:50A		GOLDSTEIN, D.R.	50			
				LEC	1				THE STAFF	15			
			SAME AS : ANTHRO M80, GEOG M40, SOCIOL M18										
M13	STAT MTHDS-LIFE SCI			LEC	1	MWF	9:00- 9:50A		PALMER, C.	24			
			SAME AS : OBEE M22										
100C	STATISTICS			LEC	1	MWF	10:00-10:50A		THE STAFF	25			
110A	STATISTICS			LEC	1	MWF	9:00- 9:50A		ESFANDIARI, M.M.	35			
				LEC	2	MWF	11:00-11:50A		STRAND, M.J.	35			
110B	STATISTICS			LEC	1	MWF	9:00- 9:50A		THE STAFF	40			
				LEC	2	MWF	1:00- 1:50P		THE STAFF	40			
130	STAT ANALYSIS SYSTM			LEC	1	MWF	9:00- 9:50A		LEW, V.	35			
THEATER													
1C	DANCE-MUSIC THEATER			STU	1	MWF	9:00-10:20A		GUNN, F.N.	25			G
				STU	2	MWF	10:30-11:50A		GUNN, F.N.	25			G
13	PLAY READNG&ANALYS			LEC	1	MW	2:00- 3:20P		MACDUFF, W.A.	60			G
14C	INTRO TO DESIGN			LEC	1	TR	11:45- 1:20P		ROSE, R.S.	90			G
20	ACTING FUNDAMENTALS			STU	1	MW	9:00-10:50A		SHAPIRO, M.	20			
				STU	2	TR	9:00-10:50A		SHAPIRO, M.	20			
50	THTR PRDCTN&PRFRMNC			STU	1	MW	1:00- 3:50P		IONAZZI, D.A.	3			G
				STU	2	TR	1:00- 3:50P		IONAZZI, D.A.	3			G
				STU	3	F	9:00- 3:50P		IONAZZI, D.A.	3			G
				STU	4	UNSCH			IONAZZI, D.A.	8			G
				STU	5	UNSCH			IONAZZI, D.A.	4			G
				STU	6	UNSCH			IONAZZI, D.A.	8			G
				STU	7	UNSCH			IONAZZI, D.A.	8			G
				STU	9	UNSCH			IONAZZI, D.A.	8			G
				STU	10	UNSCH			IONAZZI, D.A.	10			G
				STU	11	UNSCH			IONAZZI, D.A.	10			G
101C	REALSM&20C RESPONSE			LEC	1	MW	9:30-10:50A		ROSENBERG, D.L.	106			G
M103C	ORIGIN-CHICANO THTR			LEC	1					25			
			SAME AS : CHICANO M103C										
M103D	CONTMP CHICANO THTR			LEC	1	M	9:00-11:50A		VALENZUELA, J.L.	30			
			SAME AS : CHICANO M103D, WLD ART M103D										
M103E	AFR AM-DPRSSN-PRSN			LEC	1	F	12:00- 2:50P		ROBINSON, B.J.	60			G
			SAME AS : AFRO-AM M103E										
106	HST-AMER THTR&DRAMA			LEC	1	TR	12:30- 1:50P		ROBINSON, B.J.	60			G
107	DRAMA OF DIVERSITY			LEC	1	MW	1:00- 2:20P		GEIOGAMAH, H.L.	30			G
111B	EUR THTR-1640-1900			LEC	1	TR	9:30-10:50A		KRAJEWSKA-WIECZORE	20			
115C	ACTNG&VOICE&MVMNT 1			STU	1	MW	11:00- 1:50P		CARUSO, S.	25			G
				STU	2	TR	11:00- 1:50P		HIGHLANDS, D.	25			G
116C	ACTNG&VOICE&MVMNT 2			STU	1	MW	11:30-12:50P		ORTH, T.J.	30			G
				STU	2	TR	12:00- 2:50P		ORTH, T.J.	30			G
120B	ACTING FOR CAMERA			STU	1				HACKETT, M.J.	20			G
121	ACTING WORKSHOP			STU	1	MW	10:00-11:50A		HACKETT, M.J.	20			
				STU	2	TR	3:00- 4:50P		GARDNER, G.A.	20			
122	MAKE-UP FOR STAGE			STU	1	M	10:00-11:50A		WHEATLEY, W.T.	20			
126C	ACTNG&VOICE&MVMNT 3			STU	1	TR	2:00- 3:20P		MONAGHAN, E.J.	25			G
				STU	2	F	1:00- 3:50P		SHAPIRO, M.	25			G
127C	ADVANCED ACTING			STU	1	MW	3:30- 4:50P		WAGAR, P.M.	20			G
				STU	2	TR	2:00- 3:20P		MORELAND, J.E.	20			G
128C	ACTING&VOICE&MVMNT 2			STU	1	TR	10:30-11:50A		MORELAND, J.E.	25			G
				STU	2	MW	1:00- 2:20P		WAGAR, P.M.	25			G
128F	ACTING&VOICE&MVMNT 2			STU	1	F	12:00- 2:50P		HEIM, J.	25			G
				STU	2	MW	1:00- 2:20P		PARADIS, A.	20			G
130A	FUND PLAYWRITING I			LEC	1	F	1:00- 3:50P		GARDNER, G.	20			
137C	CNTNUM STD-ACTG STG			STU	1	MW	12:30- 3:30P		OLIVIERI, J.M.	25			
				STU	2	TR	3:30- 6:20P		OLIVIERI, J.M.	20			
148	DESIGN & TECH THEA			LEC	1	MW	11:00-12:20P		ISRAEL, R.A.	20			
150	THTR PRDCTN&PRFRMNC			STU	1	MW	1:00- 3:50P		IONAZZI, D.A.	3			G
				STU	2	TR	1:00- 3:50P		IONAZZI, D.A.	3			G
				STU	3	F	9:00-11:50A		IONAZZI, D.A.	3			G
				F			1:00- 3:50P	MACGOWN					

Tentative Spring 2000 Class Listings

WORLD ARTS AND CULTURES / 181

CATALOG NUMBER	COURSE TITLE	ENF REQ	ID NUMBER	CLS TYP	SEC	DAYS	TIME	BUILDING/ ROOM	INSTRUCTOR	ENRL CAP	XC	CR TP	UNITS	
				STU	4	UNSCH			IONAZZI, D.A.	8		G		
				STU	5	UNSCH			IONAZZI, D.A.	4		G		
				STU	6	UNSCH			IONAZZI, D.A.	2		G		
				STU	7	UNSCH			IONAZZI, D.A.	8		G		
				STU	8	UNSCH			IONAZZI, D.A.	8		G		
				STU	9	UNSCH			IONAZZI, D.A.	8		G		
				STU	10	UNSCH			IONAZZI, D.A.	20		G		
				STU	11	UNSCH			IONAZZI, D.A.	12		G		
153B	COSTUME DESIGN			LEC	1	MW	1:00- 2:50P		RAMICOVA, D.	20		G		
C154C	SOUND FOR FILM&TV			LEC	1	TR	11:00-12:50P		WARD, W.D.	10		G		
C156C	CMPTR ASSIST RNRDNG			STU	1	TR	9:00-10:50A		ROSE, R.S.	10		G		
C157C	COSTUME CONSTRUCTION			STU	1	MW	7:00- 8:50P		BRANDT, J.	10				
C158B	LIGHTNG DESIGN TECH			LEC	1	UNSCH				10		G		
160	FUND-PLAY DIRECTION			LEC	1	TR	3:00- 4:50P		GARDNER, G.A.	60				
171A	ADV THEATER LAB			LAB	1	UNSCH			GARDNER, G.A.	10				
				LAB	2	UNSCH			THE STAFF	10				
				LAB	3	UNSCH			THE STAFF	10				
				LAB	4	UNSCH			THE STAFF	10				
171B	ADV THEATER LAB			LAB	1	UNSCH			IONAZZI, D.A.	10				
				LAB	2	UNSCH			IONAZZI, D.A.	10				
				LAB	3	UNSCH			IONAZZI, D.A.	10				
				LAB	4	UNSCH			IONAZZI, D.A.	10				
173A	DESIGN ASGNMNT-ASST			STU	1	UNSCH			ARMSTRONG, A.M.	25		G		
173B	PRDCTN DSGN ASGNMNT			STU	1	UNSCH			ARMSTRONG, A.M.	10		G		
M178	FILM&TV ACTNG WKSHP			LAB	1	TBA				0		G		
				SAME AS : FILM&TV M177										
				LAB	2	TR	1:00- 3:50P			0		G		
192	MP&TV&THTR INTRNSHP			FLD	1	TBA			WARD, W.D.	25				
URBAN PLANNING														
CM128	GLOBAL ENVIR&DVLPMT			LEC	1	MW	5:00- 6:15P		MULDAVIN, J.S.	15				
				SAME AS : GEOG M128, URB PLN C266										
C184	LOOKING AT L A			DIS	1	T	2:00- 4:50P		LEAVITT, J.	50		G		
191	CITIES AND PLANNING			LEC	1	TR	3:30- 4:45P		TAYLOR, B.D.	50				
M194	WOMEN AND THE CITY			LEC	1	TR	12:30- 1:50P		BLUMENBERG, E.A.	40				
				SAME AS : WOM STD M194										
WOMEN'S STUDIES														
10	FMNST-WOMEN&SOCIETY			LEC	1	TBA			SMITH, P.J.	160				
M107A	AMRCN WOMEN WRITERS			LEC	1	TBA				30				
				SAME AS : ENGL M107A										
M107B	BRITISH WOMN WRITRS			LEC	1	TBA			DAKESSIAN, M.A.	30				
				SAME AS : ENGL M107B										
110A	FMNST THRY-SOCL SCI			LEC	1	WF	10:00-11:50A		ACKERLY, B.A.	32				
M115	SEXL&GENDR ORIENTTN			LEC	1	M	1:00- 3:50P		BROWN, ?	15		G		
				SAME AS : LGBTS M115										
130	WOMEN OF COLOR-U S			LEC	1	TBA			THE STAFF	80				
135	WOMEN-PHYSICS&MATH			LEC	1	TBA			BYERS, N.	25				
M162	SOCIOLOGY OF GENDER			LEC	1					30				
				SAME AS : SOCIOL M162, SOCIOL M162										
171	JRSPRDNC-SEXL EQITY			LEC	1	TBA			DE LA ROCHA, R.	20				
M174	SOC OF THE FAMILY			LEC	1	TR	11:00-12:15P		BEREND, Z.	30				
				SAME AS : SOCIOL M174										
M194	WOMEN AND THE CITY			LEC	1	TBA			BLUMENBERG, E.A.	15				
				SAME AS : URB PLN M194										
197	SENIOR RESEARCH SEM			SEM	1	TBA			THE STAFF	15				
WORLD ARTS AND CULTURES														
1A	FNDMNT-MODERN DANCE			LAB	1	TBA				25				
				LAB	2	TBA				25				
1B	FNDMNT-MODERN DANCE			LAB	1	TBA				25				
1C	FNDMNT-MODERN DANCE			LAB	1	TBA				25				
6	FUNDAMTLS OF BALLET			LAB	1	TBA			KLEPINGER, L.E.	20				
7C	BEGINNING BALLET			LAB	1	TBA				20				
23L	LAB-CONDITNNG-DNCRS			LAB	1	TBA			BAILEY, S.R.	25		PN		
48	LAB-DANCE PRODUCTN			LAB	1	UNSCH				20		PN		
72B	DANCE-WEST AFRICA			STU	1	TBA			CAMARA, N.	30				
73B	DANCE OF MEXICO			STU	1	TBA				20				
74C	DANCE OF SPAIN			STU	1	TBA			DE LEON-TORSIELLOL	20				
79	DANCE-SELECTED CLTR			STU	1	TBA			DOME-PEREZ, T.	25				
				STU	2	TBA			WARDINSKY	20				
				STU	3	TBA			WARDINSKY	15				
80B	MVMNT AS CLTR BEHVR			STU	1	TBA			MITOMA, J.M.	80				
101C	INTMD MOD DNCE TCHN			STU	1	TBA			MARTIN, N.	20				
				STU	2	TBA				20				
C102C	ADV MDRN DANCE TCHN			LAB	1	TBA				20				
103	IMPROVISATION-DANCE			STU	1	TBA			FORTI, S.	20				
C107	WORKSHOP IN BALLET			LEC	1	TBA				20				
110	FLD-WRLD ARTS&CLTRS			FLD	1	UNSCH			TOKOFSKY, P.I.	10				
				FLD	2	TBA			TOKOFSKY, P.I.	15				
115	TOPICS-CHOREOGRAPHY			LEC	1	TBA				20				
				LEC	2	TBA			FORTI, S.	20				
M118	FOLK ART&MATRL CLTR			LEC	1	TR	2:00- 3:50P		JONES, M.O.	5				
				SAME AS : FLKLORE M118										
122	MOVEMENT THEORIES			LEC	1	TBA			CLIPPINGER, K.S.	20				

182 / WORLD ARTS AND CULTURES

Tentative Spring 2000 Class Listings

CATALOG NUMBER	COURSE TITLE	ENF REQ	ID NUMBER	CLS TYP	SEC	DAYS	TIME	BUILDING/ ROOM	INSTRUCTOR	ENRL CAP	XC	CR TP	UNITS
C127	VIDEO-TRAD&PRFR ART			LAB	1	TBA			BISHOP, J.M.	6		G	
130	TPC-WRLD ARTS&CLTRS			LEC	1	TBA			WATERMAN, C.A.	40			
				LEC	2	TBA				20			
135	DANCE-UNITED STATES			LEC	1	TBA			GERE, D.H.	40			
140C	INTRCLTRL PERFORMNC			SEM	1	TBA				20			
144	CSTM&SCNC DSGN-DNCE			LEC	1	TBA			TOMLINSON, C.D.	20			
146	TEXTILES OF WORLD			LEC	1	TBA				20			
148	ADV LAB-DANCE PRDCT			LAB	1	UNSCH				20		PN	
149	DANCE PRFRMC PRCTCM			LAB	1	UNSCH			LEUNG, A.S.	20		PN	
151B	DANCE AS CLTR IN ED			LEC	1	TBA			SIEGEL, J.	20			
165C	TOPICS IN MUSEOLOGY			DIS	1	TBA			ROSS, D.H.	20			
C171B	DANCE OF INDONESIA			STU	1	TBA			SUPRIYANTO, E.	20			
C171D	DANCE OF INDIA			STU	1	TBA			PRAKASH, V.	20			
C172B	DANCE-WEST AFRICA			STU	1	TBA			CAMARA, N.	20			
C174C	DANCE OF SPAIN			STU	1	TBA			DE LEON-TORSIELLOL	25			
C179	DANCE-SELECTED CLTR			LAB	1	TBA			DOME-PEREZ, T.	20			
				LAB	2	TBA			VACA, A.B.	20			
				LAB	3	TBA			WARDINSKY	20			
				LAB	4	TBA			LARSEN, G.J.	20			
				LAB	5	TBA			TERRY, K.	20			
181B	DANCE IN SE ASIA			LEC	1	TBA			MITOMA, J.M.	40			
190B	SENIOR COLLOQUIUM			LEC	1	TBA			TOKOFSKY, P.I.	40		T2	
				LEC	2	TBA			LEUNG, A.S.	30		T2	
192	PROJECTS IN DANCE			LAB	1	TBA				20			
				LAB	2	TBA				15			
				LAB	3	TBA			THE STAFF	10			
C197	SELCTD TOPICS-DANCE			LEC	1	TBA			BROOKS, B.A.	40		G	

Academic Counseling

New undergraduates are encouraged to obtain counseling prior to enrollment in classes and are required to do so by the School of Engineering and Applied Science. See the list below for the names and contact numbers for your departmental or school advisers.

Arts and Architecture (310) 206-3564

Engineering and Applied Science (310) 825-2826

Nursing (310) 825-7181

Theater, Film, and Television (310) 825-5761

Letters and Science (310) 825-3382

L&S Counseling Services

The College of Letters and Science offers a wide range of academic counseling assistance to its students, including

1. Assistance with program planning
2. Assessment of degree requirements
3. Help in choosing a major
4. Counseling regarding scholastic difficulty
5. Discussion of options and alternatives
6. Group counseling sessions on specific topics
7. Requests for exceptions to regulations
8. Prehealth and prelaw open counseling sessions
9. Counseling assistants (CAs) — graduate students from various academic departments who assist undergraduates in selecting courses and majors throughout their first and second years at UCLA. CAs also advise students who are interested in graduate school.

To schedule a same-day appointment, visit the Letters and Science Counseling Service, A316 Murphy Hall, Monday through Friday, 8:15 a.m. to 4:30 p.m.

ASK Peer Counselors

ASK Peer Counselors are available weekdays to answer brief questions and make referrals at five different campus locations: Campbell Hall (southwest corner), Franz Hall/Career Center, and Royce Quad from 10 a.m. to 2 p.m., A316C Murphy Hall (ASK Web Lab) from 10 a.m. to 3 p.m., and adjacent to 1104 Murphy Hall from 10 a.m. to 4 p.m. You can also e-mail questions to ASK@college.ucla.edu.

L&S Academic Advancement Program

Academic Advancement Program (AAP) counselors work with AAP students to plan their academic programs, monitor their progress toward a degree, provide them with information about different majors' requirements and prerequisites, and discuss graduate school and career options. AAP counselors also encourage students to explore their talents and abilities, are there to listen to students, and talk with them about academic and personal problems. For AAP students who entered UCLA fall 1994 or later, AAP counselors have full signature authority as professional L&S counselors. AAP students' official folders are housed in 1209 Campbell Hall, where petitions and other official paperwork must be submitted. Appointments are made in person weekdays 9 a.m. to 1 p.m. in 1209 Campbell Hall; appointments by phone are taken 1-3 p.m. at (310) 825-1481.

AAP Peer Counseling

AAP Peer Counseling consists of 20 advanced standing undergraduate peer counselors who work under the direct supervision of a professional counselor. Peer Counselors work with entering students and support them in the transition from high school or community col-

lege to UCLA. They focus on the students' adjustment to university life and refer them to both AAP and campus resources and services. Peer Counselor appointments for entering students can be made in person or by phone weekdays 9 a.m. to 3 p.m. in 1228 Campbell Hall, (310) 206-1572.

L&S Honors Programs

L&S Honors Programs offers a curriculum of Honors courses as well as counseling and services to students in College Honors, Honors Collegium, Departmental Scholar Program, Individual Major Program, and students going on or returning from Education Abroad. Counselors are available to help with program planning, choosing a major, planning for graduate school, and many other academic concerns. Students in College Honors may also be eligible for letters of verification, heavier course loads, and courses by examination. Obtain information on these programs and services, as well as individual appointments, in A311 Murphy Hall, (310) 825-1553.

College and Schools Counselors and Advisers

Aerospace Studies

Alexandra Skierso, Staff, 210 Men's Gym, 825-1742, askierso@ucla.edu

David L. Terrell, Faculty, 212 Men's Gym, 825-1742, dterrell@ucla.edu

African Area Studies (Graduate)

Glenda Jones, Staff, 10373 Bunche Hall, 825-2944, gjones@isop.ucla.edu

Russell G. Schuh, Faculty, 2126B Campbell Hall, 206-2663, schuh@humnet.ucla.edu

African Languages (Undergraduate)

Thomas J. Hinnebusch, Faculty, 3103N Campbell Hall, 825-9747, hinnebus@humnet.ucla.edu

Russell G. Schuh, Faculty, 2126B Campbell Hall, 206-2663, schuh@humnet.ucla.edu

African Studies (Undergraduate)

Hartmut Walter, Faculty, 1177 Bunche Hall, 825-3116, walter@geog.ucla.edu

Afro-American Studies

Khisna Griffin, Staff (G/UG), 2330 Murphy Hall, 825-3776, kgriffin@caas.ucla.edu

Valerie A. Smith, Faculty (G/UG), 825-7403

American Indian Studies (Graduate)

Paul V. Kroskirty, Faculty, 3142 Hershey Hall, 825-6237, paulvk@ucla.edu

Dwight Youpee, Staff, 3215 Campbell Hall, 206-7511, dyoupee@ucla.edu

Anthropology

Ray Corbett, Staff (Honors/UG), 3118 Hershey Hall, 206-3362, rcorbett@ucla.edu

Selma Morley, Staff (UG), 3118 Hershey Hall, 206-3362, smorley@ucla.edu

Judy Stevenson, Staff (Honors/UG), 3118 Hershey Hall, 206-3362, jsteve@ucla.edu

Ann Walters, Staff (G), 3116 Hershey Hall, 825-2511, awalters@anthro.ucla.edu

184 / Academic Counseling

Applied Linguistics (Graduate)

Lyn Repath-Martos, Staff, 3300A Rolfe Hall, 825-4631,
lyn@humnet.ucla.edu

Applied Linguistics and Teaching English as a Second Language

Lyn Repath-Martos, Staff (G/UG minors), 3300A Rolfe Hall, 825-4631, lyn@humnet.ucla.edu

Archaeology (Graduate)

Helle Girey, Staff, A148 Fowler Building, 825-4169, hgirey@ucla.edu

Architecture and Urban Design (Graduate)

Larry Nadeau, Staff, 1317 Perloff Hall, 825-6103,
nadeau@aud.ucla.edu

Art

Roma King, Staff (UG), 1300 Dickson, 825-3645,
rking@arts.ucla.edu

Caron Cronin, Staff (G), 1300 Dickson, 206-7363,
ccronin@arts.ucla.edu

Art History

Albert Boime, Faculty (UG), 221C Dodd Hall, 825-6814,
boime@humnet.ucla.edu

Beth Gray, Staff (G/UG), 100 Dodd Hall, 825-3480,
gray@humnet.ucla.edu

Cécile Whiting, Faculty (G), 247E Dodd Hall, 206-5434,
whiting@humnet.ucla.edu

Arts and Architecture, School of the

Joanne Chen/Betsy Foster/Merrilyn Pace, Staff, 1100 Dickson, 206-3564, students@arts.ucla.edu

Asian American Studies

Sefa Aina, Staff (UG), 2241 Campbell Hall, 825-1006,
sefa@ucla.edu

Meg Thornton, Staff (UG), 2239 Campbell Hall, 825-1006,
meg@ucla.edu

Min Zhou, Faculty (G), 2201 Hershey Hall, 825-3532,
mzhou@soc.ucla.edu

Athletics

Michael Casillas, Staff, Morgan Center, 206-6838,
mcasillas@athletics.ucla.edu

Sheila Gardette, Staff, Morgan Center, 206-6181,
sgardette@athletics.ucla.edu

Chelley Maple, Staff, Morgan Center, 206-6263,
cmaple@athletics.ucla.edu

Eric White, Staff, Morgan Center, 206-6209,
ewhite@athletics.ucla.edu

Atmospheric Sciences

Robert G. Fovell, Faculty (UG), 7127 Math Sciences, 206-9956,
fovell@atmos.ucla.edu

Brenda D. Lewis, Staff (G/UG), 7127 Math Sciences, 825-1954,
brenda@atmos.ucla.edu

Lawrence R. Lyons, Faculty (G), 7127 Math Sciences, 206-7876,
larry@atmos.ucla.edu

James C. McWilliams, Faculty (G), 7127 Math Sciences, 206-2829,
jcm@atmos.ucla.edu

Jochen Stutz, Faculty (G), 7127 Math Sciences, 825-5364,
jochen@atmos.ucla.edu

Biological Chemistry (Graduate)

John J. Colicelli, Faculty, 33-257 CHS, 206-7800,
colicelli@mednet.ucla.edu

Antonietta Green, Staff, 33-257 CHS, 825-2762,
agreen@mednet.ucla.edu

Winter 2000 Schedule of Classes

Gregory S. Payne, Faculty, 33-257 CHS, 206-3121,
gpayne@mednet.ucla.edu

Biology

See Organismic Biology, Ecology, and Evolution

Biomathematics (Graduate)

Carol M. Newton, Faculty, AV-625 CHS, 825-5800,
cnewton@biomath.medsch.ucla.edu

David Tomita, Staff, AV-617B CHS, 825-5554,
dtomita@biomath.medsch.ucla.edu

Biomedical Engineering (Graduate)

Abeer A.H. Alwan, Faculty, 66-147E Engineering IV, 206-2231,
alwan@icsl.ucla.edu

Biomedical Physics (Graduate)

Loretta Brookes, Staff, 1V-365 CHS, 825-7811,
lbrookes@mednet.ucla.edu

Edward J. Hoffman, Faculty, B2-049 CHS, 825-8851,
ehoffman@mail.nuc.ucla.edu

William H. McBride, Faculty, B3-109 CHS, 794-7051,
mcbride@radonc.ucla.edu

Biostatistics (Graduate)

William G. Cumberland, Faculty, 51-254 CHS, 825-5250,
wgc@ucla.edu

Carol Yasutomi, Staff, 51-254 CHS, 267-2186, cyasutom@ucla.edu

Chemical Engineering

Diane Golomb, Staff (UG), 6426 Boelter Hall, 825-1704,
diane@ea.ucla.edu

Harold G. Monbouquette, Faculty (G), 5531 Boelter Hall, 825-8946,
harold@seas.ucla.edu

Chemistry and Biochemistry

Wendy Fujinami, Staff (UG), 4009 Young Hall, 825-1859

Robin Green, Staff (G), 4006 Young Hall, 825-3150,
green@chem.ucla.edu

Phyllis Jergenson, Staff (G), 4006 Young Hall, 825-3150,
pj@chem.ucla.edu

Nicole Willis, Staff (UG), 4009 Young Hall, 825-1859,
willis@chem.ucla.edu

Chemistry/Materials Science (Undergraduate)

Bruce S. Dunn, Faculty, 6532D Boelter Hall, 825-1519,
dunn@seas.ucla.edu

Leslie Hinman, Staff, 6531A Boelter Hall, 825-8916,
leslie@ea.ucla.edu

Chicana and Chicano Studies (Undergraduate)

Ellie Hernandez, Staff, 7351 Bunche Hall, 206-7696, lute@ucla.edu

Civil and Environmental Engineering

Mary Anne Geber, Staff (UG), 6426 Boelter Hall, 825-2036,
maryanne@ea.ucla.edu

William W-G. Yeh, Faculty (G), 5732B Boelter Hall, 825-2300,
williamy@seas.ucla.edu

Classics

Beth Gray, Staff (G/UG), 100 Dodd Hall, 825-3480,
gray@humnet.ucla.edu

Michael W. Haslam, Faculty (G), 289C Dodd Hall, 825-3680,
haslam@humnet.ucla.edu

Steven Lattimore, Faculty (UG), 247L Dodd Hall, 825-3324,
lattimor@humnet.ucla.edu

Communication Studies (Undergraduate)

Eugenie H. Dye, Staff, 9244 Bunche Hall, 206-8446, 825-3303,
dye@ucla.edu

Community Health Sciences (Graduate)

Gail G. Harrison, Faculty, 36-071 CHS, 825-5308, gailh@ucla.edu
 Diana Springer, Staff, 36-071 CHS, 825-5308,
 springer@admin.ph.ucla.edu

Comparative Literature

Kerry Allen, Staff (G), 212 Royce Hall, 825-1147,
 allen@humnet.ucla.edu
 Michael Floeck, Staff (UG), 212 Royce Hall, 825-4620,
 floeck@humnet.ucla.edu
 Kathleen Komar, Faculty (G, M.A.), 212 Royce Hall, 206-2281,
 komar@ucla.edu
 Efrain Kristal, Faculty (G, Ph.D.), 5310 Rolfe Hall, 206-2191,
 kristal@ucla.edu
 Ross P. Shideler, Faculty (UG), 212 Royce Hall, 825-3014,
 shideler@humnet.ucla.edu

Computer Science

Andrew B. Kahng, Faculty (G), 3713 Boelter Hall, 206-7073,
 abk@cs.ucla.edu
 Mi Suk Kwon, Staff (UG), 6426 Boelter Hall, 825-0968,
 misuk@ea.ucla.edu

Cybernetics (Undergraduate)

Beth Rubin, Staff, 4532H Boelter Hall, 825-7482, beth@cs.ucla.edu

Dentistry/Oral Biology (Graduate)

Jason Pinnell, Staff, 63-050 Dentistry, 825-1955,
 jasonp@dent.ucla.edu
 Douglas Junge, Faculty (M.S.), 63-078 Dentistry, 825-5795,
 djunge@ucla.edu
 Igor Spigelman, Faculty (Ph.D.), 63-019 Dentistry, 825-3190,
 igor@ucla.edu

Design

Roma King, Staff (UG), 1300 Dickson, 825-3645,
 rking@arts.ucla.edu
 Caron Cronin, Staff (G), 1300 Dickson, 206-7363,
 ccronin@arts.ucla.edu

Earth and Space Sciences/Geology, Geophysics

Wayne A. Dollase, Faculty (UG), 3667 Geology, 825-3823,
 dollase@ucla.edu
 William I. Newman, Faculty (G), 4640 Geology, 825-3912,
 win@ucla.edu
 Spring Verity, Staff (G/UG), 3683 Geology, 825-3917,
 verity@ess.ucla.edu

East Asian Languages and Cultures

Andrea Beard, Staff (G/UG), 290E Royce Hall, 825-5218
 Theodore Hutters, Faculty (G), 241A Royce Hall, 825-3486

East Asian Studies (Undergraduate)

Andrea Beard, Staff, 290E Royce Hall, 825-5218

Economics

Lora Clarke, Staff (G), 8292 Bunche Hall, 206-1413,
 lclarke@econ.ucla.edu
 Deborah Frohman, Staff (UG, business economics), 2250 Bunche
 Hall, 206-2850, frohman@econ.ucla.edu
 Julie Plotkin, Staff (UG), 2253 Bunche Hall, 825-5118,
 plotkin@econ.ucla.edu

Education

Rosilynn Tilley, Staff (UG minor), 1009 Moore Hall, 206-3264,
 tilley@gseis.ucla.edu
 John Bollard, Staff (G), 1009 Moore Hall, 206-1685,
 bollard@gseis.ucla.edu

Electrical Engineering

Oscar M. Stafstudd, Jr., Faculty (G), 58-113 Engineering IV, 825-
 4360, stafstudd@ee.ucla.edu
 John Weitzel, Staff (UG), 6426 Boelter Hall, 825-9602,
 jweitzel@ea.ucla.edu

Engineering and Applied Science, School of

Office of Academic and Student Affairs (UG), 6426 Boelter Hall, 825-
 2826

English

Carolyn Clark, Staff (G/UG), 2201/2222 Rolfe Hall, 825-3927/825-
 1389, carolyn@humnet.ucla.edu
 Michelle Harding, Staff (G), 2203 Rolfe Hall, 825-1223,
 harding@humnet.ucla.edu
 Janel Munguia, Staff (UG), 2222 Rolfe Hall, 825-1389,
 munguia@humnet.ucla.edu

Environmental Health Sciences (Graduate)

John Bulger, Staff, 56-070 CHS, 206-1619,
 bulger@admin.ph.ucla.edu
 Curtis D. Eckhert, Faculty, 56-070 CHS, 825-8429,
 ceckhert@ucla.edu

Environmental Science and Engineering (Graduate)

Richard F. Ambrose, Faculty, 46-059 CHS, 825-6144,
 rambrose@ucla.edu
 Myrna Gordon, Staff, 46-081 CHS, 825-9901,
 gordon@admin.ph.ucla.edu

Epidemiology (Graduate)

Ralph R. Frerichs, Faculty, 71-254 CHS, 825-8579,
 frerichs@ucla.edu
 Sara Hosegera, Staff, 71-254 CHS, 206-3901,
 hosegera@admin.ph.ucla.edu

Ethnomusicology

Alfred Bradley, Staff (UG), 1642 Schoenberg Hall Annex, 825-4768,
 abradley@arts.ucla.edu
 Mary Crawford, Staff (G), 1642B Schoenberg Hall Annex, 825-4769,
 maryc@arts.ucla.edu

European Studies (Undergraduate)

Sylvia Dillon, Staff, 11371 Bunche Hall, 825-6387,
 sdillon@isop.ucla.edu
 Geoffrey W. Symcox, Faculty, 5381 Bunche Hall, 825-1370,
 symcox@history.ucla.edu

Film and Television

See Theater, Film, and Television, School of

Folklore and Mythology (Graduate)

Michael O. Jones, Faculty, 1037A Public Policy Building, 825-3962,
 mojones@humnet.ucla.edu

French

Kerry Allen, Staff (G), 212 Royce Hall, 825-1147,
 allen@humnet.ucla.edu
 Nicole Dufresne, Faculty (UG), 212 Royce Hall, 794-8927,
 dufresne@humnet.ucla.edu
 Michael Floeck, Staff (UG), 212 Royce Hall, 825-4620,
 floeck@humnet.ucla.edu
 Peter Haidu, Faculty (G), 212 Royce Hall, 794-8916,
 haidu@humnet.ucla.edu
 Andrea Loselle, Faculty (UG), 212 Royce Hall, 794-8918,
 loselle@humnet.ucla.edu

Geography/Environmental Studies

Gerry A. Hale, Faculty (UG), 1251 Bunche Hall, 825-1166,
 hale@geog.ucla.edu

186 / Academic Counseling

Heidi Hanzi, Staff (G), 1251 Bunche Hall, 825-1166,
hhanzi@geog.ucla.edu
Glen M. MacDonald, Faculty (G), 1152 Bunche Hall, 825-2568,
macdonal@geog.ucla.edu
Monica Varsanyi, Staff (UG), 1251 Bunche Hall, 825-1166,
mvarsanyi@hup.ucla.edu

Germanic Languages

Kerry Allen, Staff (G), 212 Royce Hall, 825-1147,
allen@humnet.ucla.edu
Michael Floeck, Staff (UG), 212 Royce Hall, 825-4620,
floeck@humnet.ucla.edu
Robert S. Kirsner, Faculty (UG, Plan C), 212 Royce Hall, 206-4111,
kirsner@humnet.ucla.edu
James A. Schultz, Faculty (G, literature), 212 Royce Hall, 825-5194,
jschultz@humnet.ucla.edu
Christopher M. Stevens, Faculty (G, linguistics), 212 Royce Hall, 206-
4948, stevens@humnet.ucla.edu
Hans Wagener, Faculty (UG, Plans A and B), 212 Royce Hall, 825-
3604, wagener@humnet.ucla.edu

Gerontology (Undergraduate)

Larry L. Butcher, Faculty, 8623 Franz Hall, 825-1926,
gerontol@psych.ucla.edu
Jayme Chiu, Staff, 8631 Franz Hall, 206-0312,
gerontol@psych.ucla.edu

Health Services (Graduate)

Jennifer Nixt, Staff, 31-253A CHS, 825-7863,
nixt@admin.ph.ucla.edu
Thomas H. Rice, Faculty, 31-293D CHS, 206-1824, trice@ucla.edu

History

Barbara Bernstein, Staff (G), 6273 Bunche Hall, 825-3269,
bbernste@history.ucla.edu
Paul Padilla, Staff (UG), 6248 Bunche Hall, 825-3720,
padilla@history.ucla.edu
Shela Patel, Staff (G), 6273A Bunche Hall, 206-2627,
patel@history.ucla.edu

History/Art History (Undergraduate)

Albert Boime, Faculty (UG), 221C Dodd Hall, 825-6814,
boime@humnet.ucla.edu
Beth Gray, Staff, 100 Dodd Hall, 825-3480, gray@humnet.ucla.edu

Human Genetics (Graduate)

Joyce Norton, Staff, 5506 Gonda Center, 206-0920,
jnorton@mednet.ucla.edu

Indo-European Studies (Graduate)

Beth Gray, Staff, 100 Dodd Hall, 825-3480, gray@humnet.ucla.edu
Brent Vine, Faculty, 289B Dodd Hall, 825-1121,
vine@humnet.ucla.edu

Information Studies (Graduate)

Susan Abler, Staff, 1009 Moore Hall, 825-5269,
abler@gseis.ucla.edu
John Bollard, Staff, 1009 Moore Hall, 206-1685,
bollard@gseis.ucla.edu

International Development Studies (Undergraduate)

Amy Gaglia, Staff, 11276 Bunche Hall, 825-2927, ids@isop.ucla.edu

Islamic Studies (Graduate)

Afaf Marsot, Faculty, 10286 Bunche Hall, 825-1181,
amarsot@ucla.edu

Italian

Kerry Allen, Staff (G), 212 Royce Hall, 825-1147,
allen@humnet.ucla.edu

Winter 2000 Schedule of Classes

Franco Betti, Faculty (G), 212 Royce Hall, 794-8906,
betti@humnet.ucla.edu
Michael Floeck, Staff (UG), 212 Royce Hall, 825-4620,
floeck@humnet.ucla.edu

Latin American Studies

Carolyn Ramirez-La Faso, Staff (G/UG), 10347 Bunche Hall, 206-
6571, cramirez@isop.ucla.edu
Linda Rodríguez, Faculty (G/UG), 10347 Bunche Hall, 206-6571,
lrodriguez@isop.ucla.edu

Law, School of (Graduate)

Admissions Information, 71 Dodd Hall, 825-4041,
admissions@mail.law.ucla.edu

Lesbian, Gay, Bisexual, and Transgender Studies (Undergraduate)

James A. Schultz, Faculty, 251A Kinsey Hall, 206-0516,
jschultz@humnet.ucla.edu

Letters and Science, College of

College Counseling Service (UG), A316 Murphy Hall, 825-3382
ASK peer counselors (ASK@college.ucla.edu), available weekdays
at Campbell Hall (southwest corner), Franz Hall/Career Center,
and Royce Quad from 10 a.m. to 2 p.m.; A316C Murphy Hall (ASK
Web Lab) from 10 a.m. to 3 p.m.; and adjacent to 1104 Murphy
Hall from 10 a.m. to 4 p.m.
Academic Advancement Program (UG), 1209 Campbell Hall, 825-
1481
AAP Peer Counseling, 1228 Campbell Hall, 206-1572

Linguistics

Natasha Brown, Staff (G/UG), 3125 Campbell Hall, 825-5060,
nbrown@humnet.ucla.edu
Bruce P. Hayes, Faculty (G), 2101G Campbell Hall, 825-9507,
bhayes@humnet.ucla.edu
Pamela L. Munro, Faculty (UG), 3125 Campbell Hall, 206-0056,
munro@ucla.edu
Russell G. Schuh, Faculty (UG), 2126B Campbell Hall, 206-2663,
schuh@humnet.ucla.edu

Linguistics and Computer Science (Undergraduate)

Edward P. Stabler, Faculty, 3103F Campbell Hall, 826-8376,
stabler@ucla.edu

Management (Graduate)

Ilene Haniotis, Staff (M.B.A.), B201F Gold Hall, 825-6944,
ilene.haniotis@anderson.ucla.edu
Lydia Heyman, Staff (M.S./Ph.D.), C524 Entrepreneurs Hall, 825-
2667, lydia.heyman@anderson.ucla.edu

Materials Science and Engineering

Lila Ryan, Staff (UG), 6426 Boelter Hall, 825-2889, lila@ea.ucla.edu
Jenn-Ming Yang, Faculty (G), 6532C Boelter Hall, 825-2758,
jyang@seas.ucla.edu

Mathematics

Yvette Hassakoursian, Staff (UG), 6356 Math Sciences, 206-1308,
yhassa@math.ucla.edu
Veronica Peet, Staff (UG), 6356 Math Sciences, 206-1286,
vpeet@math.ucla.edu
Sorin Popa, Faculty (G), 6356 Math Sciences, 825-4971,
popa@math.ucla.edu

Mechanical and Aerospace Engineering

Mary Anne Geber, Staff (UG, aerospace), 6426 Boelter Hall, 825-
2036, maryanne@ea.ucla.edu
D. Lewis Mingori, Faculty (G), 38-137L Engineering IV, 825-1265,
mingori@seas.ucla.edu
Lila Ryan, Staff (UG, mechanical), 6426 Boelter Hall, 825-2889,
lila@ea.ucla.edu

Medicine, School of (Graduate)

Admissions Information, 12-109 CHS, 825-6081,
admissions@deans.medsch.ucla.edu

Microbiology and Immunology (Graduate)

Sherie L. Morrison, Faculty, 43-233 CHS, 206-5124,
sheriem@microbio.ucla.edu
Jill Rova, Staff, 43-118 CHS, 206-5148, jillr@microbio.ucla.edu

Microbiology and Molecular Genetics

Heidi Cohen, Staff (G/UG), 1602B Molecular Sciences, 825-8482

Military Science

Philip L. Barnette, Faculty, 142 Men's Gym, 825-7381,
barnette@ucla.edu

Molecular and Medical Pharmacology (Graduate)

Samson A. Chow, Faculty, 23-133 CHS, 206-2282, 825-9600,
schow@mednet.ucla.edu
Terry Moore, Staff, 23-377 CHS, 794-7726,
tmoore@mednet.ucla.edu

Molecular Biology (Graduate)

Sabeeha Merchant, Faculty, 5070A Young Hall, 825-8300,
merchant@chem.ucla.edu
Bo Tendis, Staff, 168 MBI, 825-1018, botendis@mednet.ucla.edu

Molecular, Cell, and Developmental Biology

Pamela Hurley, Staff (G/UG), 2312 Life Sciences, 825-7109,
pamelah@mcdm.ucla.edu
Frank A. Laski, Faculty (G), 556 MBI, 206-3640,
laski@ewald.mbi.ucla.edu
Paul H. O'Laigue, Faculty (UG), 4209 Life Sciences, 825-3774,
polague@ucla.edu

Music

Alfred Bradley, Staff (UG), 1642 Schoenberg Hall Annex, 825-4768,
abradley@arts.ucla.edu
Mary Crawford, Staff (G), 1642B Schoenberg Hall Annex, 825-4769,
maryc@arts.ucla.edu

Musicology

Alfred Bradley, Staff (UG), 1642 Schoenberg Hall Annex, 825-4768,
abradley@arts.ucla.edu
Kathryn Goodyear, Staff (G/UG), 2443 Schoenberg Hall, 206-5187,
goodyear@humnet.ucla.edu
Raymond Knapp, Faculty (UG), 2420 Schoenberg Hall, 206-2278,
knapp@humnet.ucla.edu
Mitchell B. Morris, Faculty (G), 2430 Schoenberg Hall, 206-1097,
mmorris@humnet.ucla.edu

Naval Science

Donna Tenerelli, Staff, 123 Men's Gym, 825-9075,
donna@navy.ucla.edu

Near Eastern Languages and Cultures

Diane AbuGheida, Staff (G/UG), 376 Kinsey Hall, 825-4165,
abugheid@humnet.ucla.edu
Michael Fishbein, Faculty (UG), 389 Kinsey Hall, 206-2229,
fishbein@humnet.ucla.edu
Yona Sabar, Faculty (G), 378 Kinsey Hall, 206-1389,
sabar@humnet.ucla.edu

Near Eastern Studies (Undergraduate)

Afaf Marsot, Faculty, 10286 Bunche Hall, 825-1181,
amarsot@ucla.edu

Neurobiology (Graduate)

Nicholas C. Brecha, Faculty, 73-244 CHS, 825-9556,
nbrecha@ucla.edu

Ellen Stolzenberg, Staff, 73-235 CHS, 825-9553,
estolze@mednet.ucla.edu

Neuroscience

Marie-Françoise Chesselet, Faculty (G), B114 RNRC, 267-1781,
mchesselet@ucla.edu
Lori Cooper, Staff (UG), 1506D Gonda Center, 206-2349,
lcooper@mednet.ucla.edu
Suzie Vader, Staff (G), 1506D Gonda Center, 825-8153,
vader@mednet.ucla.edu

Nursing, School of

Maggie Alegria, Staff (B.S./M.S.N.), 2-200 Factor Building, 794-7461,
malegria@sonnet.ucla.edu
Kathy Scrivner, Staff (G/UG), 2-200 Factor Building, 825-5654,
kscrivne@sonnet.ucla.edu
Rhonda Younger, Staff (Ph.D.), 2-200 Factor Building, 825-2583,
rfleny@sonnet.ucla.edu

Oral Biology/Dentistry (Graduate)

Jason Pinnell, Staff, 63-050 Dentistry, 825-1955,
jasonp@dent.ucla.edu
Douglas Junge, Faculty (M.S.), 63-078 Dentistry, 825-5795,
djunge@ucla.edu
Igor Spigelman, Faculty (Ph.D.), 63-019 Dentistry, 825-3190,
igor@ucla.edu

Organismic Biology, Ecology, and Evolution

Emily Hertzberg, Staff (UG), 2325 Life Sciences, 825-1680,
emilyh@lifesci.ucla.edu
Nancy Purtil, Staff (UG), 2325 Life Sciences, 825-1680,
nancyp@lifesci.ucla.edu
Jocelyn Yamadera, Staff (G), 2335A Life Sciences, 825-1959,
jocelyny@lifesci.ucla.edu

Organizational Studies (Undergraduate)

Eric H. Monkkonen, Faculty, 3371 Public Policy Building, 206-4613,
emonkkon@ucla.edu

Pathology and Laboratory Medicine (Graduate)

Kenneth Dorshkind, Faculty, 11-640 Factor Building, 206-9535,
kdorshki@mednet.ucla.edu
Jo Hamady, Staff, 13-145G CHS, 825-5719,
jhamady@mednet.ucla.edu

Philosophy

Joseph Almog, Faculty (UG), 362 Dodd Hall, 825-6200,
almog@humnet.ucla.edu
Arlecia Powell-Halley, Staff (G/UG), 329 Dodd Hall, 206-1356,
arlecia@humnet.ucla.edu

Physics and Astronomy

Penny Lucky, Staff (G), 3-164 Knudsen Hall, 825-2307,
plucky@physics.ucla.edu
Françoise Quéval, Staff (UG), 3-160 Knudsen Hall, 825-2453,
queval@physics.ucla.edu

Physiological Science

Michael Carr, Staff (G), 2317 Life Sciences, 825-3891,
mcarr@physci.ucla.edu
Marci Matsushita, Staff (UG), 2317 Life Sciences, 825-3892,
marci@physci.ucla.edu

Physiology (Graduate)

Sheri Klein, Staff, 53-237 CHS, 825-6717, SKlein@mednet.ucla.edu
Sally J. Krasne, Faculty, C8-149 CHS, 825-8884,
SKrasne@mednet.ucla.edu

Policy Studies

Peter Brown, Staff (UG), 3357M Public Policy Building, 206-4613,
pbrown@hup.ucla.edu

188 / Academic Counseling

Maciek Kolodziejczak, Staff (G), 3357H Public Policy Building, 206-3148, maciek@ucla.edu
Eric H. Monkkonen, Faculty (UG), 3357M Public Policy Building, 206-4613, emonkkon@ucla.edu

Political Science

Jose Cue, Staff (UG), 4256 Bunche Hall, 825-3862, 206-7669, cue@polisci.ucla.edu
Kathy Escobedo, Staff (UG), 4256 Bunche Hall, 825-3862, 206-7669, escobedo@polisci.ucla.edu
Barbara Jess, Staff (G), 4266 Bunche Hall, 825-3372, jess@polisci.ucla.edu
David O. Wilkinson, Faculty (UG), 3280 Bunche Hall, 825-3450, dow@ucla.edu
E. Victor Wolfenstein, Faculty (G), 3389B Bunche Hall, 825-3838, evw@ucla.edu

Psychiatry and Biobehavioral Sciences (Graduate)

Mary Mossman, Staff (G/UG), C8-202 NPI&H, 825-0770, mmossman@npih.mednet.ucla.edu

Psychology

Steve Herbert, Staff (UG), 1531 Franz Hall, 825-2730, undergraduate@psych.ucla.edu

Public Health, School of (Graduate)

Office of Student Affairs
Michael S. Goldstein, Faculty, 16-071 CHS, 825-5116, goldstein@admin.ph.ucla.edu
Diana Thatcher, Staff, 16-071 CHS, 825-5516, thatcher@ucla.edu

Religion, Study of (Undergraduate)

S. Scott Bartchy, Faculty, 6265 Bunche Hall, 825-4570, bartchy@history.ucla.edu
Arlecia Powell-Halley, Staff, 329 Dodd Hall, 206-1356, arlecia@humnet.ucla.edu

Romance Linguistics and Literature (Graduate)

Kerry Allen, Staff, 212 Royce Hall, 825-1147, allen@humnet.ucla.edu

Scandinavian Section

Kerry Allen, Staff (G), 212 Royce Hall, 825-1147, allen@humnet.ucla.edu
Michael Floeck, Staff (UG), 212 Royce Hall, 825-4620, floeck@humnet.ucla.edu
Mary Kay Norseng, Faculty (G/UG), 212 Royce Hall, 206-6858, norseng@humnet.ucla.edu

Slavic Languages and Literatures

Henning Andersen, Faculty (G, linguistics), 115H Kinsey Hall, 825-8123, andersen@humnet.ucla.edu
Inna Gergel, Staff (G/UG), 115F Kinsey Hall, 825-3856, gergel@humnet.ucla.edu
Roman Koropecjy, Faculty (UG), 199B Kinsey Hall, 825-2135, koropecj@humnet.ucla.edu
Alexander Ospovat, Faculty (G, literature), 190 Kinsey Hall, 825-8151, aospovat@humnet.ucla.edu

Winter 2000 Schedule of Classes

Social Welfare (Graduate)

Stuart A. Kirk, Faculty, 5218 Public Policy Building, 206-2698, kirk@ucla.edu
Lauri Reed, Staff, 3357E Public Policy Building, 825-7737, lreed@ucla.edu

Sociology

Marlies Dietrich, Staff (G), 2201 Hershey Hall, 825-1026, dietrich@soc.ucla.edu
Mary Jo Johnson, Staff (UG), 2201 Hershey Hall, 825-1215, johnson@soc.ucla.edu

Spanish and Portuguese

Ernesto Guerrero, Staff (UG), 5314 Rolfe Hall, 825-8289, ernesto@humnet.ucla.edu
Hilda Peinado, Staff (G), 5304 Rolfe Hall, 825-1430, peinado@humnet.ucla.edu

Statistics (Graduate)

Dean Dacumos, Staff, 8130 Math Sciences, 825-8430, dacumos@stat.ucla.edu
Wing H. Wong, Faculty, 8118 Math Sciences, 206-9475, whwong@stat.ucla.edu

Theater, Film, and Television, School of

Andrea Buchanan, Staff (G), 103G East Melnitz Building, 206-8441, andreab@emelnitz.ucla.edu
Frank Costelloe, Staff (UG), 103 East Melnitz Building, 206-8441, fcostell@emelnitz.ucla.edu
Roslyn Haley, Staff (UG), 103 East Melnitz Building, 206-8441, rhaley@emelnitz.ucla.edu
Catherine Hernandez, Staff (UG), 103 East Melnitz Building, 206-8441, chernand@emelnitz.ucla.edu
Steven Moore, Staff (UG), 103E East Melnitz Building, 206-8441, smoore@emelnitz.ucla.edu
Cecilia Wilmott, Staff (G), 103D East Melnitz Building, 206-8441, cwilmott@emelnitz.ucla.edu

Urban Planning (Graduate)

Vanessa Dingley, Staff, 3357 Public Policy Building, 825-7331, vdingley@ucla.edu

Urban Studies (Undergraduate)

Eric H. Monkkonen, Faculty (UG), 3371 Public Policy Building, 206-4613, emonkkon@ucla.edu

Women's Studies

Kathryn Norberg, Faculty (G/UG), 288 Kinsey Hall, 206-8101, knorberg@ucla.edu
Mary Margaret Smith, Staff (G/UG), 240 Kinsey Hall, 206-8156, mmsmith@wsp.ucla.edu

World Arts and Cultures

Wendy Temple, Staff (G/UG), 205 Dance Building, 825-8537, wtemple@arts.ucla.edu
Christopher A. Waterman, Faculty (G), 124 Dance Building, 825-3951, cwater@arts.ucla.edu

Official Notices

The Office of the Dean of Students publishes "Official Notices" in the *Daily Bruin* at various times during the year. Such notices are important, and *all students are held responsible* for the information in them.

Official Publications

Students are responsible for observing procedures and deadlines as published by the Registrar in the following:

1. *UCLA General Catalog*. The print edition of the catalog is issued biennially and is for sale in the UCLA Store for \$6.00. To obtain a copy by mail, contact the UCLA Store at (310) 825-6064. The online edition is at <http://www.registrar.ucla.edu/catalog/>. Online program and course updates are at <http://www.registrar.ucla.edu/catalog/update/>.
2. *Schedule of Classes*. The quarterly publication of courses offered, campus calendar, and campus procedures and policies for the term is sold in the UCLA Store, Ackerman Union. To obtain a copy by mail, contact the UCLA Store at (310) 825-6064. The online edition is at <http://www.registrar.ucla.edu/schedule/>.

Nondiscrimination

The University of California, in accordance with applicable Federal and State Laws and University Policies, does not discriminate on the basis of race, color, national origin, religion, sex, disability, age, medical condition (cancer-related), ancestry, marital status, citizenship, sexual orientation, or status as a Vietnam-era veteran or special disabled veteran. The University also prohibits sexual harassment. This nondiscrimination policy covers admission, access, and treatment in University programs and activities.

Inquiries regarding the University's student-related nondiscrimination policies may be directed to the UCLA Campus Counsel, 3149 Murphy Hall, Box 951405, Los Angeles, CA 90095-1405, (310) 825-4042. Speech- and hearing-impaired persons may call TTY (310) 206-6083.

Inquiries regarding nondiscrimination on the basis of disability covered by the Americans with Disabilities Act (ADA) or Section 504 of the Rehabilitation Act of 1973 may be directed to Dr. Douglas Martin, Special Assistant to the Chancellor/Coordinator of ADA and 504 Compliance, A239 Murphy Hall, UCLA, Box 951405, Los Angeles, CA 90095-1405, voice (310) 825-2242, TTY (310) 206-3349; <http://www.saonet.ucla.edu/ada.htm>.

Students may complain of any action which they believe discriminates against them on the ground of race, color, national origin, marital status, sex, sexual orientation, disability, or age and may contact the Office of the Dean of Students, 1206 Murphy Hall, and/or refer to Section 111.00 of the *University of California Policies Applying to Campus Activities, Organizations, and Students* (available in 1206 Murphy Hall) for further information and procedures.

Student Conduct Policies

Students are members of both society and the academic community with attendant rights and responsibilities. Students are expected to comply with the general law, University policies, and campus regulations.

A. Jurisdiction

The University shall have jurisdiction over student conduct that occurs on University property, or in connection with official University functions whether on or off University property. Although the University will not routinely invoke its disciplinary processes over student conduct that occurs off campus except in connection with an official University function, the University shall have discretion to exercise jurisdiction over conduct that occurs off campus and that would violate student conduct and discipline policies or regulations if the conduct had occurred on campus when:

1. The alleged misconduct indicates the student poses a threat to the safety or security of any member(s) of the University community; or
2. The alleged misconduct involves academic work or the forgery, alteration, misuse of any University document, record, key, electronic device, or identification.

Specifically, the University may choose to exercise jurisdiction over off-campus incidents under section (1) above where the alleged misconduct involves:

- a. Physical abuse, including but not limited to, rape, sexual assault, sex offenses, and other physical assault; threats of violence; or conduct that threatens the health or safety of any person;
- b. Stalking (as defined in Section 102.10 of the University of California Policies Applying to Campus Activities, Organizations, and Students);
- c. Sexual harassment (as defined in Section 102.09 of the University of California Policies Applying to Campus Activities, Organizations, and Students);
- d. Hazing or any method of initiation or pre-initiation into a campus organization or any activity engaged in by the organization or members of the organization which causes, or is likely to cause, bodily danger, physical harm, or personal degradation or disgrace resulting in physical or mental harm to any student or other person.

In determining whether or not to exercise off-campus jurisdiction in cases under section (1) above, the University will consider the seriousness of the alleged misconduct; whether the alleged victim is a member of the campus community; the ability of the University to gather evidence, including the testimony of witnesses; or whether the off-campus conduct is part of a series of actions that occurred both on and off campus.

This section is intended only to provide guidance for the exercise of discretion by the University in invoking its jurisdiction over conduct that occurs off campus. It may not be relied upon by any student charged under this section to create any rights, substantive or procedural, or as a basis for a challenge to the exercise of the University's jurisdiction.

B. Grounds for Discipline

The Chancellor may impose discipline for violation of, or an attempt to violate any University policies or campus regulations. The lack of intent to commit a violation is not a factor in determining if a violation occurred; however, the lack of intent may be considered a mitigating factor in determining the appropriate sanction if it has been determined that a violation has occurred. Violations or attempted violations include, but are not limited to, the following types of misconduct (note that the following section numbers 102.01 through 102.25 are adapted from the University of California Policies Applying to Campus Activities, Organizations, and Students):

C. Types of Misconduct

102.01: Academic Dishonesty. All forms of academic misconduct, including but not limited to, cheating, fabrication, plagiarism, or facilitating academic dishonesty.

For the purposes of this Code, the following definitions apply:

- 102.01a: Cheating.** Cheating includes, but is not limited to, the use of unauthorized materials, information or study aids in any academic exercise; or, helping another student commit an act of academic fraud; or, the failure to observe the expressed procedures or instructions of an academic exercise, e.g., examination instructions regarding alternate seating or conversation during an examination.

102.01b: Fabrication. Fabrication includes, but is not limited to, falsification or invention of any information or citation in an academic exercise.

102.01c: Plagiarism. Plagiarism includes, but is not limited to, the use of another's words or ideas as if they were one's own; including, but not limited to representing, either with the intent to deceive or by the omission of the true source, part of or an entire work produced by someone other than the student, obtained by purchase or otherwise, as the student's original work; or, representing the identifiable but altered ideas, data or writing of another person as if those ideas, data or writing were the student's original work.

102.01d: Multiple Submissions. Multiple submissions includes, but is not limited to, the resubmission by a student of any work which has been previously submitted for credit in identical or similar form in one course to fulfill the requirements of a second course, without the informed permission/consent of the instructor of the second course; or, the submission by a student of any work submitted for credit in identical or similar form in one course to fulfill the requirements of a concurrent course, without the permission/consent of the instructors of both courses.

102.02: Other Forms of Dishonesty. Other forms of dishonesty, including but not limited to, fabricating information or knowingly furnishing false information or reporting a false emergency to the University or to University officials acting in the performance of their duties.

102.03: Forgery. Forgery, alteration, or misuse of any University document, record, key, electronic device, or identification. Section 102.03 applies to any individual for whom the University maintains records, regardless of current student status.

102.04: Theft. Theft of, conversion of, misappropriation of, or damage to or destruction of, any property of the University or property of others while on University premises or at official University functions; or possession of any property of the University or others stolen while on University premises or at official University functions.

102.05: Computers. Theft or other abuse of computing facilities or computer time, including but not limited to: unauthorized entry into a file to use, read, or change the contents or for any other purpose; unauthorized transfer of a file; unauthorized use of another individual's identification or password; use of computing facilities to interfere with the work of another student, faculty member, or University official; use of computing facilities to interfere with a University computing system.

Violation of the University of California Electronic Mail Policy (available on the internet at: <http://www.ucop.edu/ucophome/policies/email/>), or of any UCLA acceptable or allowable use policy, will also be considered a violation of Section 102.05.

102.06: Unauthorized Conduct. Unauthorized possession of, receipt of, duplication of, or use of the University's name, insignia, or seal. Unauthorized entry to, possession of, receipt of, or use of any University properties, equipment, resources, or services.

Selling or distributing course lecture notes, handouts, readers or other information provided by an instructor, or using them for any commercial purpose, without the express permission of the instructor.

102.07: University-Owned Housing. Violation of policies, regulations, or rules governing University-owned or -operated housing facilities or leased housing facilities located on University property.

102.08: Physical Abuse. Physical abuse, including but not limited to, rape, sexual assault, sex offenses, and other physical assault; threats of violence; or conduct that threatens the health or safety of any person.

102.08a: Rape. For the purposes of this Code, rape refers to "rape" as defined by the California Penal Code (as it may be amended from time to time). Among other acts, the Penal Code prohibits the following acts, which are summarized below:

1. Sexual intercourse against a person's will accomplished by force or threats of bodily injury.

2. Sexual intercourse against a person's will where the person has reasonable fear that she (or he) or another will be injured if she (or he) does not submit to the intercourse.

3. Sexual intercourse where the person is incapable of giving consent, or is prevented from resisting, due to alcohol or drugs, and this condition was known, or reasonably should have been known by the accused.

4. Sexual intercourse where the person is incapable of resisting because she (or he), at the time, is unconscious or asleep, and this is known to the accused.

102.08b: Sexual Assault. The act of sexual assault includes: forced sodomy (anal intercourse); forced oral copulation (oral-genital contact); rape by foreign object (forced penetration by a foreign object, including a finger); and sexual battery (the unwanted touching of an intimate part of another person for the purpose of sexual arousal). These also include situations when the accused sexually assaults a complainant incapable of giving consent, including where the complainant is prevented from resisting due to alcohol or drugs and this condition was known, or reasonably should have been known by the accused.

NOTE: For the purpose of this regulation, students should understand that:

1. Forced intercourse, or other unwanted sexual contact, is defined as rape or sexual assault whether the assailant is a stranger or an acquaintance of the complainant.
2. Intoxication of the assailant shall not diminish the assailant's responsibility for sexual assault.

102.09: Sexual Harassment. Unwelcome sexual advances, requests for sexual favors, and other verbal or physical conduct of a sexual nature constitute sexual harassment when:

- a. submission to such conduct is made either explicitly or implicitly a term or condition of instruction, employment, or participation in other University activity;
- b. submission to or rejection of such conduct by an individual is used as a basis for evaluation in making academic or personnel decisions affecting an individual; or
- c. such conduct has the purpose or effect of unreasonably interfering with an individual's performance or creating an intimidating, hostile, or offensive University environment.

In determining whether the alleged conduct constitutes sexual harassment, consideration shall be given to the record of the incident as a whole and to the totality of the circumstances, including the context in which the alleged incidents occurred.

102.10: Stalking. Stalking behavior in which an individual willfully, maliciously, and repeatedly engages in a knowing course of conduct directed at a specific person which reasonably and seriously alarms, torments, or terrorizes the person, and which serves no legitimate purpose.

102.11: "Fighting Words." The use of "fighting words" by students to harass any person(s) on University property, on other property to which these policies apply, or in connection with official University functions or University-sponsored programs.

"Fighting words" are those personally abusive epithets which, when directly addressed to any ordinary person are, in the context used and as a matter of common knowledge, inherently likely to provoke a violent reaction whether or not they actually do so. Such words include, but are not limited to, those terms widely recognized to be derogatory references to race, ethnicity, religion, sex, sexual orientation, disability, and other personal characteristics. "Fighting words" constitute "harassment" when the circumstances of their utterance create a hostile and intimidating environment which the student uttering them should reasonably know will interfere with the victim's ability to pursue effectively his or her education or otherwise to participate fully in University programs and activities.

102.12: Hazing. Hazing or any method of initiation or pre-initiation into a campus organization or any activity engaged in by the organization or members of the organization which causes, or is likely to

cause, bodily danger, physical harm, or personal degradation or disgrace resulting in physical or mental harm to any student or other person.

102.13: Obstruction or Disruption. Obstruction or disruption of teaching, research, administration, disciplinary procedures, or other University activities.

102.14: Disorderly Conduct. Disorderly or lewd conduct.

102.15: Disturbing the Peace. Participation in a disturbance of the peace or unlawful assembly.

102.16: Failure to Comply. Failure to identify oneself to, or comply with directions of, a University official or other public official acting in the performance of their duties while on University property or at official University functions, or resisting or obstructing such University or other public officials in the performance of or the attempt to perform their duties.

102.17: Controlled Substances. Unlawful manufacture, distribution, dispensing, possession, use, or sale of, or the attempted manufacture, distribution, dispensing, or sale of controlled substances, identified in Federal and State law or regulations.

102.18: Alcohol. Manufacture, distribution, dispensing, possession, use, or sale of, or the attempted manufacture, distribution, dispensing, or sale of alcohol which is unlawful or otherwise prohibited by, or not in compliance with, University policy or campus regulations.

102.19: Destructive Devices. Possession, use, storage, or manufacture of explosives, firebombs, or other destructive devices.

102.20: Weapons. Except as expressly permitted by law, possession, use, storage, or manufacture of a firearm or other weapon capable of causing bodily injury.

102.21: Violation of Disciplinary Conditions. Violation of the conditions contained in the terms of a disciplinary action imposed under this Code.

102.22: Violation of Emergency or Interim Suspension Conditions. Violation of the conditions contained in a written Notice of Emergency or Interim Suspension issued pursuant to Section IV. of this Code.

102.23: Violation of Campus Restraining Order. Violation of the conditions contained in a written Campus Restraining Order issued pursuant to Section III.A.2.a.(1) of this Code.

102.24: University Properties. Using University properties for the purpose of organizing or carrying out unlawful activity.

102.25: Violations of Law. Violation of Federal, State or local laws.

Rape and Other Forms of Sexual Assault

UCLA does not tolerate sexual assault in any form, including acquaintance or date rape. Where there is probable cause to believe that the campus regulations prohibiting sexual assault have been violated, the campus pursues disciplinary actions which may include sanctions up to and including dismissal from the University.

A student charged with sexual assault can be prosecuted under California criminal statutes *and* disciplined under the campus student conduct policies and regulations. Even if the criminal justice authorities choose not to prosecute, the campus can pursue disciplinary action.

Definitions

A student who individually, or in concert with others, participates in any of the following misconduct is subject to University discipline (refer to the *University of California Policies Applying to Campus Activities, Organizations, and Students* which is available from the Office of the Dean of Students, 1206 Murphy Hall, and at <http://www.sao-net.ucla.edu/dos/>). The following language describes specific conduct which, at UCLA, may subject a student to University discipline:

For detailed definitions of rape and sexual assault, refer to Sections 102.08a and 102.08b of the Student Conduct Policies listed above.

If a Person Has Been Raped or Sexually Assaulted

Those who believe that they are the victims of rape or other forms of sexual assault should

1. **Immediately call the police department.** If possible, call 911 or the UCLA Police Department at (310) 825-1491; see <http://www.ucpd.ucla.edu>.
2. **Get medical attention.** Campus police will provide transportation to the Santa Monica UCLA Medical Center Emergency Room for emergency medical treatment and evidence collection. A counselor from the Santa Monica Rape Treatment Center will be available at that time, free of charge.

Utilize campus and community support services:

1. **Contact a Rape Services Consultant (RSC)** at the Women's Resource Center. RSCs have expertise in working with victims of rape or sexual assault. They can discuss options and alternatives, help identify the most appropriate support services, and provide information about medical care, psychological counseling, academic assistance, legal options, how to file a police report, and how to file a complaint through the Office of the Dean of Students. RSCs are available to assist UCLA faculty, staff, and students regardless of where or when the assault occurred. For assistance, contact the Women's Resource Center at (310) 206-8240 or go to 2 Dodd Hall and ask to speak to an RSC.
2. **Contact the Rape Treatment Center** at Santa Monica UCLA Medical Center (310-319-4000) for free emergency medical treatment and counseling services.

Campus Discipline Process When the Assailant Is a Student

Those who believe that they are the victims of rape or other forms of sexual assault by a student on University properties or in conjunction with an official University function may file a complaint directly with the Office of the Dean of Students, 1206 Murphy Hall.

Cases referred to the Office of the Dean of Students will be treated under the hearing procedures set forth in the *UCLA Student Conduct Code*. Where the allegation is of rape or other forms of sexual assault, and the case is referred to the Student Conduct Committee, the following *additional* procedures shall apply:

1. The complainant shall be entitled, for support, to have up to two persons of the complainant's choice accompany the complainant to the hearing. A support person may be called as a witness, and the fact that he or she is to act as a witness shall not preclude that person's attendance throughout the entire hearing. If a support person is also a witness, the committee chair (or the hearing officer) may require him or her to testify before the complainant. Neither of these persons shall be entitled to represent or defend the complainant. Similar rights shall be afforded to the accused student.
2. The complainant shall have the right to be present during the entire hearing, notwithstanding the fact that the complainant is to be called as a witness.
3. Evidence of the complainant's past sexual history, including opinion evidence, reputation evidence, and evidence of specific instances of the complainant's sexual conduct, shall not be admissible by the accused student unless the committee chair or hearing officer makes a specific finding of relevance after an offer of proof by the accused student. Under no circumstances is past sexual history admissible to prove consent. The offer of proof must be made and resolved by the panel before the complainant testifies.
4. The hearing shall be closed to spectators.

Harassment

Sexual Harassment

Every member of the campus community should be aware that the University is strongly opposed to sexual harassment and that such behavior is prohibited both by law and by University policy.

Definition

For a detailed definition of sexual harassment, refer to Section 102.09 of the Student Conduct Policies listed above.

Complaint Resolution

Experience has demonstrated that many complaints of sexual harassment can be effectively resolved through informal intervention. Individuals who experience what they consider to be sexual harassment are advised to confront the alleged offender immediately and firmly.

Additionally, an individual who believes that she or he has been sexually harassed may contact the alleged offender's supervisor and/or a Sexual Harassment Information Center counselor for help and information regarding sexual harassment complaint resolution or grievance procedures at one of the locations listed below as determined by the complainant's status at the University at the time of the alleged incident:

1. Campus Ombuds Office, 1172 Career Center, (310) 825-7627, <http://www.saonet.ucla.edu/ombuds/> (for faculty, staff, and students)
2. Women's Resource Center, 2 Dodd Hall, (310) 825-3945 (for faculty, staff, and students)
3. Office of Residential Life, Residential Life Building, (310) 825-3401, <http://www.orl.ucla.edu> (for students)
4. Office of International Students and Scholars, 106 Bradley Hall, (310) 825-1681, <http://www.saonet.ucla.edu/intl/> (for international students)
5. Student Psychological Services, 4223 Math Sciences, (310) 825-0768, or A3-062 Center for the Health Sciences, (310) 825-7985, <http://www.saonet.ucla.edu/sps.htm> (for students)
6. Office of Vice Chancellor — Academic Personnel, 2147 Murphy Hall, (310) 206-9345 (for faculty, including non-Senate academic appointees and student academic appointees when acting in the capacity of their non-Senate appointments)
7. Campus Human Resources/Employee and Labor Relations Division, 200 UCLA Wilshire Center, (310) 794-0859, <http://www.chr.ucla.edu/index.html> (for campus staff employees and students when acting in the capacity of their staff appointments)
8. Medical Center Human Resources Office, 924 Westwood Boulevard (Bank of America Building), Suite 200, (310) 794-0500, (for Medical Center staff employees and students when acting in the capacity of their staff appointments)
9. UCLA Extension Dean's Office, 770 UCLA Extension (UNEX), (310) 825-5603 (for UCLA Extension faculty, staff employees, and students)

Other Forms of Harassment

The University strives to create an environment which fosters the values of mutual respect and tolerance and is free from discrimination based on race, ethnicity, sex, religion, sexual orientation, disability, age, and other personal characteristics. Certainly harassment, in its many forms, works against those values and often corrodes a person's sense of worth and interferes with one's ability to participate in University programs or activities. While the University is committed to the free exchange of ideas and the full protection of free expression, the University also recognizes that words can be used in such a way that they no longer express an idea, but rather injure and intimidate, thus undermining the ability of individuals to participate in the University community. The *University of California Policies Applying to Campus Activities, Organizations, and Students* (hereafter referred to as

Policies) presently prohibit a variety of conduct by students which, in certain contexts, may be regarded as harassment or intimidation.

For example, harassing expression which is accompanied by physical abuse, threats of violence, or conduct that threatens the health or safety of any person on University property or in connection with official University functions may subject an offending student to University discipline under the provisions of Section 102.08 of the *Policies*.

Similarly, harassing conduct, including symbolic expression, which also involves conduct resulting in damage to or destruction of any property of the University or property of others while on University premises may subject a student violator to University discipline under the provisions of Section 102.04 of the *Policies*.

Further, under specific circumstances described in the *University-wide Student Conduct Harassment Policy*, students may be subject to University discipline for misconduct which may consist solely of expression. Copies of this *Policy* are available in the Office of the Dean of Students, 1206 Murphy Hall, or in any of the Harassment Information Centers listed below:

1. Campus Ombuds Office, 1172 Career Center, (310) 825-7627, <http://www.saonet.ucla.edu/ombuds/>
2. Women's Resource Center, 2 Dodd Hall, (310) 825-3945
3. Office of Residential Life, Residential Life Building, (310) 825-3401, <http://www.orl.ucla.edu>.
4. Office of International Students and Scholars, 106 Bradley Hall, (310) 825-1681, <http://www.saonet.ucla.edu/intl/>
5. Student Psychological Services, 4223 Math Sciences, (310) 825-0768, or A3-062 Center for the Health Sciences, (310) 825-7985, <http://www.saonet.ucla.edu/sps.htm>
6. Office of Fraternity and Sorority Relations, 118 Men's Gym, (310) 825-6322, <http://www.saonet.ucla.edu/csp/fsr/>.

Complaint Resolution

One of the necessary measures in our efforts to assure an atmosphere of civility and mutual respect is the establishment of procedures which provide effective informal and formal mechanisms for those who believe that they have been victims of any of the above misconduct.

Many incidents of harassment and intimidation can be effectively resolved through informal means. For example, an individual may wish to confront the alleged offender immediately and firmly. An individual who chooses not to confront the alleged offender and who wishes help, advice, or information is urged to contact any of the Harassment Information Centers listed immediately above.

In addition to providing support for those who believe they have been victims of harassment, Harassment Information Centers offer persons the opportunity to learn about the phenomena of harassment and intimidation; to understand the formal and informal mechanisms by which misunderstandings may be corrected and, when appropriate, student perpetrators may be disciplined; and to consider which of the available options is the most useful for the particular circumstances.

With regard to the *Universitywide Student Conduct Harassment Policy*, complainants should be aware that not all conduct which is offensive may be regarded as a violation of this *Policy* and may, in fact, be protected expression. Thus, the application of formal institutional discipline to such protected expression may not be legally permissible. Nevertheless, the University is committed to reviewing any complaint of harassing or intimidating conduct by a student and intervening on behalf of the complainant to the extent possible.

Disclosure of Student Records

Pursuant to the Federal Family Educational Rights and Privacy Act, the California Education Code, and the University of California Policies Applying to the Disclosure of Information from Student Records, students at UCLA have the right to

1. Inspect and review records pertaining to themselves in their capacity as students, except as the right may be waived or qualified under Federal and State Laws and University Policies
2. Have withheld from disclosure, absent their prior consent for release, personally identifiable information from their student records, except as provided by the Federal and State Laws and the University Policies
3. Inspect records maintained by UCLA of disclosures of personally identifiable information from their student records
4. Seek correction of their student records through a request to amend the records or, if such request is denied, through a hearing
5. File complaints with the U.S. Department of Education regarding alleged violations of the rights accorded them by the Federal Act

UCLA, in accordance with the Federal and State Laws and the University Policies, has designated the following categories of personally identifiable information as "public information" which UCLA may release and publish without the student's prior consent: name, address (local/mailling, permanent, and/or e-mail), telephone numbers, major field of study, dates of attendance, number of course units in which enrolled, degrees and honors received, the most recent previous educational institution attended, participation in officially recognized activities (including intercollegiate athletics), and the name, weight, and height of participants on intercollegiate athletic teams.

Students who do not wish certain items (i.e., name, local/mailling, permanent, and/or e-mail address, telephone numbers, major field of study, dates of attendance, number of course units in which enrolled, and degrees and honors received) of this "public information" re-released and published may so indicate through URSA OnLine (<http://www.ursa.ucla.edu/>). To restrict the release and publication of the additional items in the category of "public information," complete the Decline to Release form available from the Enrollment and Degree Services, 1113 Murphy Hall.

Student records which are the subject of the Federal and State Laws and the University Policies may be maintained in a variety of offices, including the Registrar's Office, Office of the Dean of Students, UCLA Career Center, Graduate Division, and the offices of a student's college or school and major department. Students are referred to the *UCLA Campus and CHS Directory* which lists all the offices that may maintain student records, together with their campus address and telephone number. Students have the right to inspect their student records in any such office subject to the terms of the Federal and State Laws and the University Policies. Inspection of student records maintained by the Registrar's Office is by appointment only. Call (310) 206-0482 or inquire at Academic Record Services, 1134 Murphy Hall.

A copy of the Federal and State Laws, the University Policies, and the *UCLA Campus and CHS Directory* may be inspected in the office of the Information Practices Coordinator, 500 UCLA Wilshire Center. Information concerning students' hearing rights may be obtained from that office and from the Office of the Dean of Students, 1206 Murphy Hall.

In addition to the public information described above, information related to students' Social Security number, sex, and marital status, and the name(s), address(es), and telephone number(s) of their parents or next of kin are made available to the UCLA External Affairs Department for use in alumni, development, and public relations activities. To restrict the release of this additional information, complete a Request for University Relations Information Restriction form available from the Enrollment and Degree Services, 1113 Murphy Hall.

Emergencies

You should become familiar with safety instructions posted in classrooms, labs, and other campus facilities. Be prepared to respond safely and appropriately to a fire, earthquake, toxic spill, or accident.

At UCLA, 911 is the "all-purpose" emergency phone number. You do not need to dial an outside line from a campus phone, and you do not need any coins to dial 911 from a pay phone. When you call 911, try to remain calm and do not hang up until you answer all of the operator's questions.

You may also obtain general instructions during a major emergency by calling the 24-hour emergency hotline at 1-800-900-UCLA and by listening to the UCLA emergency radio at AM810. See <http://www.ehs.ucla.edu> for more information.

Here are some general guidelines for specific emergencies:

Earthquake

When an earthquake hits, take cover immediately. If you are indoors, get under a desk or table, or between seating rows in a lecture hall. **DO NOT RUN OUTSIDE.** If you are in a hallway or if you are outside, move to an open area quickly and drop to the ground, covering your head and neck as best you can. If you are in your car, stop carefully and stay in the car.

After the shaking stops, check for injuries. Do not use telephones for personal calls, as this overloads phone lines and prevents emergency personnel from reporting injuries. After a severe quake at UCLA, department heads and emergency coordinators will lead building evacuations. Do not use elevators. Go to campus evacuation areas, which are wide open spaces like the quads, athletic fields, and uncovered parking lots (see Campus Evacuation Map on next page). Wait for instructions before entering buildings or parking structures. Refrain from spreading rumors and do not go sightseeing. Remain calm and help others.

You can learn more about earthquakes by accessing the Southern California Earthquake Center at <http://sceec.ess.ucla.edu/>

Fire

If you see a fire, close the door where the fire is located, activate the nearest alarm, and call 911. When you sound the alarm or hear the alarm signal, get out of the building as quickly and calmly as possible. Do not use the elevators. Do not reenter the building until the all-clear signal has been given by emergency personnel.

UCLA does not expect students or employees to fight fires. Use a fire extinguisher only if you have had the training and you feel it is safe to do so. Be aware of campus fire alarm and extinguisher locations before a fire occurs.

Hazardous Spills

Noxious odors may or may not indicate a toxic spill. Do not attempt to clean up any hazardous material spill involving toxic, chemical, radioactive, infectious, or flammable materials. If a spill occurs in a classroom or lab, alert the supervisor or lab manager. Call 825-5689 (UCLA Office of Environment, Health, and Safety), or 911 (after hours) if the spill happens outdoors or in an unsupervised area.

Accidents

Call 911 immediately to get assistance. If you are qualified to do so, give first aid to injured persons. Do not attempt to move the seriously injured.

Basic emergency care training is available through the Red Cross at (310) 445-9900. For further information about emergency preparedness, call the UCLA Office of Environment, Health and Safety at (310) 825-5689.

Index

A

Academic Advancement Program (AAP), 183
 academic counseling, 183
 academic policies, 37
 academic transcript, 30
 accidents, 193
 address change, 11
 admission and enrollment policies, 37
 admission applications, 37
 alternative examination dates, policy on, 47
 Arthur Ashe Student Health and Wellness Center, 30
 ASK peer counselors, 183
 auditing classes, 6
 AutoPay, 11

B

bank loans and electronic processing, 13
 BAR statement, 11
 billing, 11
 BAR statement, 11
 billing statement, see BAR statement
 Bruin Direct, 11, 13
 Bruin OnLine, 26
 BruinCard, 32
 buildings, names and abbreviations, 46

C

calendar, 4-5
 Campus Ombuds Office, 31
 cancellation of registration, 12
 candidacy, declaration of, 38
 Career Center, 33
 Center for Student Programming, 31
 change of address, 11
 on URSA OnLine, 22
 change of name, 30
 class attendance, 6
 class levels, 40
 class listings, 44
 class notes, 6
 college and schools counselors and advisers, 183
 commuter services, 32
 computer labs, 29
 concurrent enrollment, 37
 counseling
 Academic Advancement Program, 183
 academic, 183
 college and schools counselors and advisers, 183
 L&S counseling services, 183
 course listing format,
 schedule format at a glance, 44
 course materials fees, 38
 course materials, 33
 Cultural and Recreational Affairs, 31
 current-term degree candidate, 17
 CyberPay, 11

D

Dashew International Student Center, 32

Dean of Students, 31
 debt management session, 14
 declaration of candidacy, 38
 degree checks, 38
 degree expected term,
 enter/change on URSA, 24
 degree policies, 38
 Degree Progress Report (DPR), 38
 departmental courses and seminars, 41
 diplomas, 40
 disabilities
 Disabilities and Computing Program, 32
 services for students, 31
 discipline process (for sexual assault), 191
 disclosure of student records, 192
 distance learning at UCLA, 42
 drop procedures, 19
 impacted courses, 19
 nonimpacted courses, 19

E

earthquake, emergency procedures, 193
 emergencies
 accidents, 193
 earthquake, 193
 fire, 193
 hazardous spills, 193
 enforced requisites, 18
 enrollment
 URSA, 17
 enrollment, 6, 17
 199 Courses, 18
 appointments, 17
 enrollment petitions, 19
 graduate student one-pass system, 17
 in-person, 17
 policies, 37
 real-time information, 17
 restricted classes, 18
 undergraduate two-pass system, 17
 URSA, 17

ethnicity

ethnic-based mailings, 24
 specify on URSA, 24

exit interview, 15

extramural support, 15

F

Federal Family Educational Loan Program (FFELP), 14

fees

deferrals, 15
 late payment, 11
 medical insurance requirement, 6
 miscellaneous, 10
 payment, 11
 remissions, 15
 waiver requests, 38
 Winter Quarter 2000, 8-9
 field studies/internships, 42
 final examinations,
 policy on alternate dates, 47
 policy, 47

Winter 2000 appointments, 47

financial aid
 distribution through BAR, 13
 online services, 13

Financial Aid Office, 13
 financial support, 13

G

graduate

class levels, 40
 leaves of absence, 12
 registration and readmission, 37
 student enrollment, 17
 Graduate Student Support office, 15
 graduation
 final degree audits, 39
 in absentia, 39
 tips for graduating seniors, 39

H

harassment, 192
 hazardous spills, 193
 holds, 6
 on URSA, 22
 home banking, 11
 honors, 39
 Hope Scholarship Tax Credit, 15
 Housing Services, 31
 housing, on campus, 31

I

impacted courses, 18
 in absentia graduation, 39
 in-person enrollment, 17
 Instructional Enhancement Initiative, 27
 internships/field studies, 42

L

late payment
 after Friday of the second week, 12
 in person, 12
 Lesbian, Gay, Bisexual, and Transgender Resource Center, 31
 Letters and Science counseling services, 183
 libraries, 31
 Lifetime Learning Credit, 15
 loans
 fund distribution, 14
 short term educational, 15
 unit requirement, 14

M

mandatory medical insurance, 6
 master's degrees, 40
 Medical Insurance Plan (MIP), 11, 15
 minors, 39
 MIP (Medical Insurance Plan), 11
 miscellaneous fees, 10
 MyUCLA, 27

N

name change, 30
 newsgroups, 27
 nondiscrimination, 189

O

off-campus housing, 31
 Office of International Students and Scholars, 32
 official notices, 189
 official publications, 189
 official study list changes, 19
 official transcripts, (academic and verification), 30
 Ombuds Office 31
 on-campus housing, 31
 one-pass system, graduate students, 17
 online course listings, 44

P

parking and commuter services, 32
 parking permits, 32
 paying fees, 11
 peer counseling, 183
 policies
 academic, 37
 admission and enrollment, 37
 alternate examination dates, 47
 final examinations, 47
 student conduct, 189
 privacy release, disclosure of student records, 192
 professional schools seminar program, 43
 publications, official, 189

R

real-time enrollment counts, 17
 reduced fee programs, 38
 refunds, 12
 Registrar's Office services, 30
 registration, 6
 cancellation, 12
 confirmation, 11
 residence, establishing for tuition purposes, 30

S

satisfactory progress (for financial aid recipients), 13
 Scholarship Resource Center, 13

scholarships for undergraduate students, 13
 services

 Ashe Student Health and Wellness Center, 30
 Bruin OnLine, 26
 Campus Ombuds Office, 31
 computer labs, 28, 29
 housing, 31
 international students, 32
 L&S counseling, 183
 Lesbian, Gay, Bisexual, and Transgender Resource Center, 31
 parking and commuter, 32
 Registrar's Office, 30
 student legal, 32
 student psychological, 32
 students with disabilities, 31
 short-term emergency loans, 15
 sponsored student information, 16
 student conduct policies, 189
 Student Health Service, 30
 Student Legal Services, 32
 Student Loan Interest Deduction, 15
 Student Loan Services, 14
 Student Psychological Services, 32
 student records, disclosure of, 192
 Student Services, 30
 study list, official, 19
 changes to, 19
 Summer Sessions, 7
 dates, 7
 Travel Study Programs, 7

T

Taxpayer Relief Act of 1997, 15
 textbooks and course materials, 33
 transcripts, 40
 verification, 30
 tuition
 for students advanced to doctoral candidacy, 37

U

UCLA BruinCard, 32

UCLA Career Center, 33
 UCLA homepage, 26
 UCLA Online, 26
 UCLA Store, 33
 UCLA Student Billing Statement, see BAR statement
 undergraduate
 class levels, 40
 degrees, 38
 readmission, 37
 scholarships, 13
 two pass enrollment system, 17
 university buildings, 46
 University Records System Access
 see URSA
 URSA, 7, 22
 appointment information, 17
 appointment times, 21
 enrollment, 17
 OnLine, 7, 22
 CyberPay, 11
 security, 22
 study list changes 20
 Telephone, 7, 23
 change security code, 24
 financial aid information, 24
 main menu, 23
 student records menu, 23

V

verification transcripts, 30
 Veterans Affairs and Social Security Services, 30
 visitor status, 37

W

wait lists, 18
 Winter Quarter 2000
 Class Listings, 48
 fee charts 8-9
 final examination chart, 47
 URSA Enrollment Appointments, 21
 withdrawal, 12, 14
 Women's Resource Center, 33