

What's New?

Deadline to add classes moves to third week

The deadline for all undergraduate students to add classes with a fee is now Friday of the third week of classes. Students may still add classes without a fee until midnight on Friday of the second week of classes, when their Study Lists become official.

Student Research Program offers credit

Undergraduate students who take part in the Student Research Program (SRP) will receive unit credit starting Fall 1999 and must sign up under Honors Collegium 99. For more information consult Dr. Audrey Cramer in the Life and Physical Sciences Undergraduate Research Center (310-206-2680) or Dr. Reed Wilson in the Humanities and Social Sciences Undergraduate Research Center (310-825-9725).

New College Writing Requirement takes effect

Effective Fall 1999, freshman entering the College of Letters and Science must complete a two-quarter English Composition requirement (Writing I and Writing II). Freshmen should consult an Academic Advancement Program (AAP) or Honors Undergraduate Program (HUP) counselor or the College of Letters and Science Counseling Services for a list of courses that satisfy the requirement. In the Class Listings of this schedule, course numbers with a "W" suffix satisfy the Writing II requirement.

New transfer students should consult the 1999-2001 *UCLA General Catalog* for updated information on the writing requirement for transfer students. Continuing and returning students graduate under the regulations prior to Fall 1999.

Business Administration specialization suspended

Admissions to the Business and Administration specialization is suspended effective December 31, 1999. All petitions to enter the specialization must be submitted prior to that date. Effective July 1, 1999 students petitioning to enter the specialization must have completed at least Economics 1 and 2, and Management 1A and 1B with a grade of C- or better by December 31, 1999.

Contents

| | | | |
|--|----|---|-----|
| Calendar | 4 | Establishing Residence for Tuition Purposes | |
| Registration | 6 | Name Change | |
| Paying Fees | 6 | Official Transcripts: Academic and Verification | |
| Mandatory Medical Insurance Requirement | | Veterans Affairs and Social Security Services | |
| Holds | | Other Student Services | 30 |
| Enrolling in Classes | 6 | Arthur Ashe Student Health and Wellness Center | |
| Class Attendance | | Campus Ombuds Office | |
| Auditing Classes | | Center for Student Programming | |
| Class Notes | | Cultural and Recreational Affairs | |
| URSA | 7 | Dean of Students | |
| Study Lists | 7 | Housing Services | |
| Fall 1999 Fee Charts | 8 | Libraries | |
| Miscellaneous Fees | 10 | Lesbian, Gay, Bisexual, and Transgender Resource Center | |
| Billing | 11 | Parking and Commuter Services | |
| BAR Statement | 11 | Office for Students with Disabilities | |
| Bruin Direct | | Services for International Students | |
| Student Medical Insurance Plan (MIP) | | Student Legal Services | |
| Paying Fees | 11 | Student Psychological Services | |
| Western Union Quick Collect Payment | | UCLA BruinCard | |
| AutoPay | | UCLA Career Center | |
| CyberPay via URSA | | UCLA Store: Textbooks and Course Materials | |
| Address Change | | Women's Resource Center | |
| Registration Confirmation | | Registrar's Services Guide | 34 |
| Late Payment | 12 | Student Services Map | 35 |
| Refunds | 12 | Student Services Guide | 36 |
| Financial Support | 13 | Academic Policies | 37 |
| Financial Aid Office | 13 | Admission and Enrollment Policies | 37 |
| Student Loan Services | 14 | Admission Applications | |
| Graduate Student Support Office | 15 | Undergraduate Readmission | |
| Taxpayer Relief Act of 1997 | 15 | Graduate Registration and Readmission | |
| Sponsored Student Information | 16 | SB1914 Concurrent Enrollment | |
| Enrollment | 17 | Visitor Status | |
| URSA Enrollment | 17 | Degree Policies | 38 |
| URSA Enrollment Appointments | 17 | Class Levels | 40 |
| In-Person Enrollment | 17 | Special Programs | 41 |
| Wait Lists | 18 | Departmental Courses and Seminars | 41 |
| Enrollment in 199 Courses | 18 | Distance Learning at UCLA | 41 |
| Enrollment in Restricted Classes | 18 | Field Studies/Internships | 42 |
| Enforced Requisites | 18 | Professional Schools Seminar Program | 42 |
| Impacted Courses: L&S Students | 18 | Class Listings | 43 |
| Official Study Lists | 19 | Course Listing Format | 43 |
| Changes to Official Study List | 19 | University Buildings | 45 |
| Enrollment Petitions | 19 | Final Examination Policies | 46 |
| Drop Procedures | 19 | Winter 1999 Final Examination Chart | 46 |
| Late Study Lists | 20 | Fall 1999 Class Listings | 47 |
| Incomplete Grade Procedure | 20 | Tentative Winter 2000 Class Listings | 149 |
| Study List Changes via URSA | 20 | Tentative Spring 2000 Class Listings | 174 |
| Fall 1999 URSA Enrollment Appointments | 21 | Academic Counseling | 198 |
| URSA Enrollment Appointments | 21 | L&S Counseling Services | 198 |
| URSA | 22 | College and Schools Counselors and Advisers | 198 |
| University Records System Access | 22 | Official Notices | 204 |
| URSA OnLine | 22 | Official Publications | 204 |
| URSA Telephone | 23 | Nondiscrimination | 204 |
| URSA Telephone Command Guide | 25 | Student Conduct Policies | 204 |
| UCLA Online | 26 | Disclosure of Student Records | 206 |
| Bruin OnLine | 26 | Rape and Other Forms of Sexual Assault | 206 |
| UCLA Homepage | 26 | Harassment | 207 |
| MyUCLA (https://my.ucla.edu) | 26 | Emergencies | 208 |
| Instructional Enhancement Initiative | 27 | Index | 209 |
| Newsgroups | 27 | | |
| UCLA Library Electronic Resources | 27 | | |
| Computer Labs Map | 28 | | |
| Student Services | 30 | | |
| Registrar's Office Services | 30 | | |

Calendar

Students are responsible for observing the following dates and deadlines as published by the Registrar's Office. Anything submitted or requested as an exception to a published deadline is subject to a PENALTY fee of \$10. **URSA enrollment deadlines end at midnight on the published date.**

The calendars below as well as academic calendars to the year 2002 are available on line at <http://www.registrar.ucla.edu/calendar/>

| | Fall 1999 | Winter 2000 | Spring 2000 |
|--|--------------------------------|-------------------------------|--------------------------|
| Filing period for undergraduate applications (file with UC Undergraduate Application Processing Service, P.O. Box 23460, Oakland CA 94623-0460) | November 1-30, 1998 | — | October 1-31, 1999 |
| Last day to file application for graduate admission or readmission with application fee, with Graduate Admissions/Student and Academic Affairs, 1255 Murphy Hall, UCLA, Los Angeles, CA 90024-1428 | Consult department | Consult department | Consult department |
| Last day to file graduate change of major petitions with Graduate Division, 1255 Murphy Hall | Consult department | Consult department | Consult department |
| First day to obtain Student Parking Request forms at Parking and Commuter Services | June 1 | October 4 | January 3, 2000 |
| First day for continuing students to check URSA at (310) 208-0425 or http://www.ursa.ucla.edu/ for assigned enrollment appointments | June 2 | November 3 | TBA |
| Schedule of Classes available online | June 7 | November 1 | TBA |
| Reentering students eligible to enroll begin to receive URSA notification letter at their mailing address | June 11 | November 8 | February 7 |
| <i>Schedule of Classes</i> goes on sale at UCLA Store | June 14 | November 8 | TBA |
| URSA enrollment appointments begin | June 21 | November 11 | TBA |
| Last day to submit Student Parking Request for campus parking permit | August 2 | November 1 | February 1 |
| Last day to file Undergraduate Application for Readmission form at 1113 Murphy Hall (late applicants will pay a \$50 late payment fee) | August 16 | November 1 | February 25 |
| Mailing of UCLA Billing Statement showing registration fee assessment to student's mailing address (verify your mailing address on record at http://www.ursa.ucla.edu/) | September 1 | December 1 | March 1 |
| Last day for continuing students to file 1998-99 undergraduate scholarship applications | — | — | March 2 |
| First day for issuing UCLA BruinCard to new and reentering students | September 1 | December 1 | March 7 |
| REGISTRATION FEE PAYMENT DEADLINE | September 20 | December 20 | March 20 |
| LATE registration fee payment In person with \$50 late fee | September 21-October 15 | December 21-January 21 | March 20-April 14 |
| \$50 late fee waived for students using loan/grant checks to pay registration fees | September 23-October 1 | January 4-7 | March 28-31 |
| Financial Aid nonelectronic FFELP checks available | September 23 | January 4 | March 28 |
| QUARTER BEGINS | September 27 | January 5 | March 29 |
| Classes are dropped if fee payment is not completed by 5 p.m. | October 1 | January 7 | March 31 |
| INSTRUCTION BEGINS | September 30 | January 10 | April 3 |
| Orientation meetings on format for master's theses and doctoral dissertations (see the Theses and Dissertations Adviser, 330 Powell Library) | October 14-16 | January 20-22 | April 13-15 |
| LAST DAY (End of Second Week) | October 15 | January 21 | April 14 |

1. To drop impacted courses (L&S undergraduate students)
2. To change Study List (add, drop courses) without fee through URSA
3. To check wait lists for courses through URSA
4. To enroll in courses for credit without \$50 late Study List fee through URSA
5. To file advancement to candidacy petition for master's degree with major department
6. To file graduate leaves of absence with Graduate Division, 1255 Murphy Hall
7. To file undergraduate request for educational fee reduction with college or school
8. For Nursing undergraduates to add/drop without school approval
9. To declare bachelor's degree candidacy for current term (with fee depending on units completed — see Degree Policies in the Academic Policies section for details)
10. For full refund on textbooks with UCLA Store receipt (exception made with proof of drop or withdrawal up to 8th week; summer deadlines are end of first week of the session)

1999-00 Annual Schedule of Classes
Calendar / 5

| | Fall 1999 | Winter 2000 | Spring 2000 |
|--|-------------------------------|--------------------|--------------------|
| LAST DAY (End of Third Week) | October 22 | January 28 | April 21 |
| 1. For all undergraduate and graduate students to ADD courses with \$3 per course fee through URSA | | | |
| 2. For undergraduate and graduate students to file Late Study List with \$50 fee | | | |
| Undergraduates approved for reduced educational fee are audited (must be enrolled in 10 units or less to be eligible for reduction) as of this date | October 22 | January 28 | April 21 |
| LAST DAY (End of Fourth Week) | October 29 | February 4 | April 28 |
| 1. For all L&S undergraduates to DROP nonimpacted courses without a transcript notation (\$3 per course fee through URSA) | | | |
| 2. For SOAA, TFT, SEAS undergraduate students to DROP, with \$3 per course fee, courses through URSA | | | |
| Undergraduate course materials fees are assessed based on enrollment at end of fourth week (see the Miscellaneous Fees section in "Registration") | October 29 | February 4 | April 28 |
| Last day to submit final drafts of dissertations to doctoral committee for degrees to be conferred in current term | November 8 | February 15 | May 10 |
| Last day for undergraduates to change grading basis (optional P/NP) with \$3 per transaction fee through URSA | November 12 | February 18 | May 12 |
| Last day to submit final drafts of theses to master's committees for degrees to be conferred in current term | November 22 | March 1 | May 24 |
| Last day to file completed copies of theses for master's degrees and dissertations for doctoral degrees to be conferred in current term with the University Theses and Dissertations Adviser, 330 Powell Library | December 6 | March 13 | June 5 |
| INSTRUCTION ENDS | December 9 | March 17 | June 9 |
| Reading Day (no classes held) | December 10 | — | — |
| Last Day to Withdraw | December 10 | March 17 | June 9 |
| LAST DAY (End of Tenth Week) | December 10 | March 17 | June 9 |
| 1. For L&S undergraduates to drop nonimpacted courses by petition with instructor approval, \$13 per course fee, and transcript notation | | | |
| 2. For graduate students to change grading basis (optional S/U) with \$3 per course fee through URSA | | | |
| 3. For graduate students to DROP courses with \$3 per course fee through URSA | | | |
| Common Final Examinations | December 11-12 | March 18-19 | June 10-11 |
| Final Examination Week | December 13-17 | March 20-24 | June 12-16 |
| QUARTER ENDS | December 17 | March 24 | June 16 |
| Commencement weekend (by college/school) | — | — | June 17-18 |
| First day to obtain GPA for previous term grades through URSA | January 7, 2000 | April 12 | July 12 |
| ACADEMIC AND ADMINISTRATIVE HOLIDAYS | November 25-26 | January 17 | March 27 |
| | December 24, 27 | February 21 | May 29 |
| | December 31, January 3 | | |

Deadlines are subject to change. See <http://www.registrar.ucla.edu/calendar/> for updates

Registration

Paying Fees | Enrolling in Classes | URSA | Study Lists | Winter 2000 Fee Charts |

Registration

Registration consists of paying fees and enrolling in classes.

- Registration fees and other University charges are paid through the UCLA Student Billing Statement, also called the BAR statement, mailed monthly to your UCLA mailing address by the Student Accounting Office
- Enrollment in classes is completed through URSA at (310) 208-0425 or <http://www.ursa.ucla.edu> (see "URSA" for full details)

You must complete both processes by the established deadlines (see "Calendar") to be officially registered and enrolled for the term.

Paying Fees

Payments can be mailed, deposited in the Administrative Main Cashier's drop slot (1125 Murphy Hall), sent Western Union Quick Collect, or paid via credit card online through Cyberpay. After the published deadline, payments must be made in person at 1125 Murphy Hall and are assessed an additional \$50 late fee. For more information on paying fees, see "Billing."

Mandatory Medical Insurance Requirement

As a condition of registration, UCLA requires **international students** (graduate and undergraduate) on nonimmigrant visas and **graduate students** to have *adequate* medical insurance coverage during all periods of enrollment.

The following insurance plans are NOT acceptable and do NOT fulfill the University requirement for adequate medical/health insurance: (1) travel insurance plans of any kind, (2) any plans purchased outside the U.S. and/or not issued by a U.S. company, (3) reimbursement arrangements or vouchers, including those from home governments and consulates in the U.S.

The **Medical Insurance Plan (MIP)** that UCLA offers fulfills the University requirement for adequate medical insurance. For **graduate and international students**, the MIP fee is included each term in the BAR statement amount due. This is the only way to purchase MIP.

Students who decide to waive out of MIP because they have adequate private medical insurance must complete the Medical Insurance Waiver Request included each term with the BAR statement and submit the form when they pay their registration fees. Students whose fees are paid by financial aid, graduate fellowship funds, or other sources must submit their MIP waiver by the published registration deadline each term. Students may waive out of MIP online at <http://www.saonet.ucla.edu/health/insuranc/mipforms/auth.html>; this online service is only available from September 1 to 16, 1999 for Fall Quarter 1999.

Students who do not purchase MIP must have an adequate private medical insurance plan that provides all the following minimum benefits:

1. A minimum of \$100,000 in lifetime benefits.
2. Coverage of at least 75 percent of medical expenses, with a deductible of \$500 or less and a copayment of 20 percent or less.
3. A policy issued in the U.S. by a U.S. carrier.
4. Inclusion of Medical Evacuation and Repatriation benefits for those on J-1 or J-2 visas.

If the private medical insurance plan does not meet all of the above requirements, students must purchase MIP.

For **all other undergraduate students**, the MIP fee appears as a voluntary option on the BAR statement and is in addition to the amount due each term. To request MIP, students must select it by marking that item on the remittance portion of the BAR statement. The remittance slip must be returned to the UCLA Administrative Main Cashier by the published registration deadline each term. This is the only way to purchase MIP.

This serves as notice of the mandatory medical insurance requirement; it is each student's responsibility to obtain the necessary information before registering. Changes and exceptions requested after students have registered cannot be honored. MIP cancellation requests must be made to the Ashe Student Health and Wellness Center Insurance Office within 10 days from the MIP effective date. For more on MIP or adequate medical insurance requirements, call the Ashe Center Insurance Office at (310) 825-4073, option 4.

Holds

Students may have holds placed on their student record, which could affect registration, enrollment, financial aid, campus services and/or release of academic transcripts for the following reasons:

1. Failure to comply with admission provisions
2. Failure to settle financial obligations with the University
3. Failure to respond to official notices

Each student who becomes subject to a hold action is given advance notice and ample time to respond. In most cases, the hold must be released from the initiating office before a student may enroll in classes or receive various campus services. You can obtain holds information on URSA OnLine at <http://www.ursa.ucla.edu/> or a reading of your holds on URSA Telephone at (310) 208-0425.

Enrolling in Classes

See "Class Listings" for class times, rooms, instructors, and other enrollment information. For updated listings, see the online *Schedule of Classes*. Consult "Class Listings" and your school or college advisers (see "Academic Counseling"), to assemble a program of courses.

Plan two or three alternate programs in case your first choice of courses is not available (use the "Enrollment Worksheet" on the inside back cover of this schedule to list alternate courses). Do not choose two courses in the same final examination group (see the final examination chart in "Class Listings") or select classes that conflict in meeting times. If conflicts are unavoidable, consult with the instructor of each course at the first class meeting. For detailed enrollment instructions, see "Enrollment" in this schedule.

Class Attendance

Class rosters, which identify enrolled or wait-listed students, are issued to each instructor by the Registrar's Office. Attendance in UCLA classes is limited to duly enrolled regular session or concurrent University Extension students. Guests may attend lectures only with the approval of the instructor. Students may be dropped from a course for academic reasons such as lacking the approved prerequisites and requirements (SR542). If attendance is an academic requirement established by the instructor, students may be dropped from a course because of excessive absences.

Auditing Classes

With the consent of the instructor, registered students and interested individuals are permitted to audit classes. Arrangements are made directly with the faculty member under any rules the faculty member may establish, and those auditing ordinarily do not participate in discussions, exams, or written papers. Audited classes are not recorded on the Study List or on transcripts for regular session courses.

Class Notes

Notes or recordings made by students are for purposes of individual or group study or for other non-commercial purposes reasonably arising from the student's membership in the class or the University. Permission to make notes or recordings falls within the instructor's discretion as informed by instructional purposes, classroom order, property interests or other reasonable issues arising in the academic context. Notes and recordings may not be exchanged or distributed for commercial purposes, for compensation, or for any other purpose other than study, either between students or between a student(s) and a third party. Unless authorized by the University in advance and explicitly permitted by the instructor, commercial use of class notes or recordings constitutes an unauthorized commercial activity in violation of the *UCLA Regulations on Activities, Registered Organizations and Use of Properties*, Section IV, Paragraph A (<http://www.saonet.ucla.edu/csp/regs.htm>). Students who violate this policy are subject to University discipline.

Individual instructors retain intellectual property rights in lecture material, pursuant to U.S. copyright law and California Civil Code 980(a)(1). Misuse of course notes derived from lecture material may also subject an individual to legal proceedings brought by the instructor.

Pursuant to the guidelines reviewed by the UCLA Academic Senate (1973), lecture note subscription services are permitted, if authorized in advance by the University and if approved by the instructor. The Lecture Notes service offered by the Associated Students, UCLA is currently authorized by the University to provide a course notes subscription service for particular classes. For such classes, the note taker is approved in advance by the instructor, and the instructor may review the notes before their distribution and sale through the UCLA Store Lecture Notes office at Ackerman Union. The list of classes with such a subscription service is available at Ackerman Union.

URSA

University Records System Access (URSA) enables all UCLA students to acquire information from their University academic records

stored on the student system computer databases. Below is an overview of URSA features; see "URSA" for details.

URSA Telephone

Use URSA Telephone (310-208-0425) to process your class enrollment. You may also add, drop, or exchange classes/sections, put yourself on the wait list for a class, add a class using a PTE #, change the grading basis for a class, obtain a reading of your Study List, check your wait-list position, and obtain instructor names for all courses. Enroll during your assigned appointment periods, which you also obtain through URSA Telephone or URSA OnLine.

URSA OnLine

Use URSA OnLine (<http://www.ursa.ucla.edu/>) to process your enrollment or to view and print your Study List, undergraduate Degree Progress Report (DPR), enrollment appointment time, holds information, grades for a term, and registration status. You can also change your address information, including phone number and e-mail, privacy release designation, and PIN for accessing URSA.

Study Lists

A Study List is the record of the courses you are enrolled in for the term. Friday of the second week of instruction, your Study List of enrolled courses becomes "official" and all wait lists are eliminated. You should check your Study List through URSA after all enrollment transactions. **You are responsible for all courses and the grading basis as listed on URSA, and you cannot receive credit for courses not listed.** Errors or omissions should be corrected before your academic dean's deadline for changes by petition. Unapproved withdrawal from or neglect of a course entered on the Study List results in a failing grade.

Fall 1999 Fee Charts

Fees are subject to revision without notice

See <http://www.registrar.ucla.edu/fees> for updated fee information

| | Graduate Students/Quarter | | Undergraduates/Quarter | | Dentistry Students/Quarter | | M.B.A. Students/Quarter | |
|--|---------------------------|--------------------|------------------------|--------------------|----------------------------|--------------------|-------------------------|--------------------|
| | Resident | Nonresident | Resident | Nonresident | Resident | Nonresident | Resident | Nonresident |
| University registration fee ^a | \$ 237.00 | \$ 237.00 | \$ 237.00 | \$ 237.00 | \$ 237.00 | \$ 237.00 | \$ 237.00 | \$ 237.00 |
| Educational fee ^b | 1,028.00 | 1,028.00 | 965.00 | 1,028.00 | 1,028.00 | 1,028.00 | 1,028.00 | 1,028.00 |
| Undergraduate Students Association fee | | | 18.00 | 18.00 | | | | |
| Graduate Students Association fee | 5.50 | 5.50 | | | 5.50 | 5.50 | 5.50 | 5.50 |
| Ackerman Student Union fee | 17.00 | 17.00 | 17.00 | 17.00 | 17.00 | 17.00 | 17.00 | 17.00 |
| Seismic fee for Ackerman/Kerckhoff ^c | 37.00 | 37.00 | 37.00 | 37.00 | 37.00 | 37.00 | 37.00 | 37.00 |
| Wooden Center fee | 12.00 | 12.00 | 12.00 | 12.00 | 12.00 | 12.00 | 12.00 | 12.00 |
| Mandatory medical insurance fee | 193.00 | 193.00 | | | 193.00 | 193.00 | 193.00 | 193.00 |
| Disability Insurance Fee (annual) | | | | | 72.00 | 72.00 | | |
| Nonresident tuition ^d | | 3,128.00 | | 3,128.00 | | 3,128.00 | | 3,128.00 |
| Mandatory fees | \$ 1,529.50 | \$ 4,657.50 | \$ 1,286.00 | \$ 4,477.00 | \$ 1,601.50 | \$ 4,729.50 | \$ 1,529.50 | \$ 4,657.50 |
| Professional school fee for Fall1994 admits ^e | | | | | 666.00 | 666.00 | 666.00 | 666.00 |
| Course Materials fee | | | | | | | 30.00 | 30.00 |
| Total mandatory fees | | | | | \$ 2,267.50 | \$ 5,395.50 | \$ 2,225.50 | \$ 5,353.50 |
| Professional school fee for Fall1995 admits ^f | | | | | 1,000.00 | 1,000.00 | 1,333.00 | 1,333.00 |
| Course Materials fee | | | | | | | 30.00 | 30.00 |
| Total mandatory fees | | | | | \$ 2,601.50 | \$ 5,729.50 | \$ 2,892.50 | \$ 6,020.50 |
| Professional school fee for Fall1996 admits ^g | | | | | 1,333.00 | 1,333.00 | 2,000.00 | 2,000.00 |
| Course Materials fee | | | | | | | 200.00 | 200.00 |
| Total mandatory fees | | | | | \$ 2,934.50 | \$ 6,062.50 | \$ 3,729.50 | \$ 6,857.50 |
| Professional school fee for Fall1997 admits ^h | | | | | 1,666.00 | 1,666.00 | 2,000.00 | 2,000.00 |
| Course Materials fee | | | | | | | 200.00 | 200.00 |
| Total mandatory fees | | | | | \$ 3,267.50 | \$ 6,395.50 | \$ 3,729.50 | \$ 6,857.50 |
| Professional school fee for Fall1998 and Fall 1999 admits ⁱ | | | | | 1,666.00 | 1,666.00 | 2,000.00 | 2,000.00 |
| Course Materials fee | | | | | | | 325.00 | 325.00 |
| Total mandatory fees | | | | | \$ 3,267.50 | \$ 6,395.50 | \$ 3,854.50 | \$ 6,982.50 |

- a. Exact per quarter fee is \$237.66; \$237 is charged in Fall Quarter, and \$238 is charged in Winter and Spring quarters.
- b. Exact per quarter fee for resident undergraduates is \$965.33; \$965 is charged in Fall and Spring quarters, and \$966 is charged in Winter Quarter. Exact per quarter fee for all other students is \$1,028.66; \$1,028 is charged in Fall Quarter and \$1,029 is charged in Winter and Spring quarters.
- c. Exact per quarter fee is \$37.66; \$37 is charged in Fall Quarter, and \$38 is charged in Winter and Spring quarters.
- d. Nonresident tuition for graduate students advanced to doctoral candidacy is \$782 per quarter.
- e. Exact per quarter fee is \$666.66; \$666 is charged in Fall Quarter, and \$667 is charged in Winter and Spring quarters.
- f. Exact per quarter fee for M.B.A. students is \$1,333.33; \$1,333 is charged in Fall and Spring quarters, and \$1,334 is charged in Winter Quarter.
- g. Exact per quarter fee for Dentistry students is \$1,333.33; \$1,333 is charged in Fall and Spring quarters, and \$1,334 is charged in Winter Quarter.
- h. Exact per quarter fee for Dentistry is \$1,666.66; \$1,666 is charged in Fall Quarter, and \$1,667 is charged in Winter and Spring quarters.
- i. Exact per quarter fee for Dentistry is \$1,666.66; \$1,666 is charged in Fall Quarter, and \$1,667 is charged in Winter and Spring quarters.

Fall 1999 Fee Charts

Fees are subject to revision without notice

See <http://www.registrar.ucla.edu/fees> for updated fee information

| | Nursing Graduate Students/Quarter | | Theater, Film, and Television Graduate Students/Quarter | | Law Students/Semester | | Medicine Students/Semester | |
|--|-----------------------------------|--------------------|---|--------------------|-----------------------|---------------------|----------------------------|--------------------|
| | Resident | Nonresident | Resident | Nonresident | Resident | Nonresident | Resident | Nonresident |
| University registration fee ^a | \$ 237.00 | \$ 237.00 | \$ 237.00 | \$ 237.00 | \$ 356.50 | \$ 356.50 | \$ 356.50 | \$ 356.50 |
| Educational fee ^b | 1,028.00 | 1,028.00 | 1,028.00 | 1,028.00 | 1,543.00 | 1,543.00 | 1,543.00 | 1,543.00 |
| Graduate Students Association fee | 5.50 | 5.50 | 5.50 | 5.50 | 8.25 | 8.25 | 8.25 | 8.25 |
| Ackerman Student Union fee | 17.00 | 17.00 | 17.00 | 17.00 | 25.50 | 25.50 | 25.50 | 25.50 |
| Seismic fee for Ackerman/Kerckhoff ^c | 37.00 | 37.00 | 37.00 | 37.00 | 56.50 | 56.50 | 56.50 | 56.50 |
| Wooden Center fee | 12.00 | 12.00 | 12.00 | 12.00 | 18.00 | 18.00 | 18.00 | 18.00 |
| Mandatory medical insurance fee | 193.00 | 193.00 | 193.00 | 193.00 | 290.00 | 290.00 | 290.00 | 290.00 |
| Disability Insurance fee (annual) | | | | | | | 61.00 | 61.00 |
| Course Materials fee | | | | | 20.00 | 20.00 | | |
| Special Law/Medicine fee | | | | | 188.00 | 188.00 | 188.00 | 188.00 |
| Nonresident tuition ^d | | 3,128.00 | | 3,128.00 | | 4,692.00 | | 4,692.00 |
| Mandatory fees | \$ 1,529.50 | \$ 4,657.50 | \$ 1,529.50 | \$ 4,657.50 | \$ 2,505.75 | \$ 7,197.75 | \$ 2,546.75 | \$ 7,238.75 |
| Professional school fee for Fall 1994 admits | | | | | 1,000.00 | 1,000.00 | 1,000.00 | 1,000.00 |
| Total mandatory fees | | | | | \$ 3,505.75 | \$ 8,197.75 | \$ 3,546.75 | \$ 8,238.75 |
| Professional school fee for Fall 1995 admits | | | | | 2,000.00 | 2,000.00 | 1,500.00 | 1,500.00 |
| Total mandatory fees | | | | | \$ 4,505.75 | \$ 9,197.75 | \$ 4,046.75 | \$ 8,738.75 |
| Professional school fee for Fall 1996 admits ^e | 500.00 | 500.00 | 666.00 | 666.00 | 3,000.00 | 3,000.00 | 2,000.00 | 2,000.00 |
| Total mandatory fees | \$ 2,029.50 | \$ 5,157.50 | \$ 2,195.50 | \$ 5,323.50 | \$ 5,505.75 | \$ 10,197.75 | \$ 4,546.75 | \$ 9,238.75 |
| Professional school fee for admits Fall 1997 or later ^f | 600.00 | 600.00 | 666.00 | 666.00 | 3,000.00 | 3,000.00 | 2,500.00 | 2,500.00 |
| Total mandatory fees | \$ 2,129.50 | \$ 5,257.50 | \$ 2,195.50 | \$ 5,323.50 | \$ 5,505.75 | \$ 10,197.75 | \$ 5,046.75 | \$ 9,738.75 |

a. Exact per quarter fee is \$237.66; \$237 is charged in Fall Quarter, and \$238 is charged in Winter and Spring quarters.

b. Exact per quarter fee is \$1,028.66; \$1,028 is charged in Fall Quarter, and \$1,029 is charged in Winter and Spring quarters.

c. Exact per quarter fee is \$37.66; \$37 is charged in Fall Quarter, and \$38 is charged in Winter and Spring quarters.

d. Nonresident tuition for graduate students advanced to doctoral candidacy is \$782 per quarter.

e. For Theater, Film, and Television graduate students, the exact per quarter MFA program fee is \$666.66: \$666 is charged in Fall Quarter, and \$667 is charged in Winter and Spring quarters.

f. For Theater, Film, and Television graduate students, the exact per quarter MFA program fee is \$666.66: \$666 is charged in Fall Quarter, and \$667 is charged in Winter and Spring quarters.

| Miscellaneous Fees | |
|--|-----------|
| <i>Fees are subject to revision without notice</i> | |
| Acceptance of admission fee (applies toward undergraduate registration fees; nonrefundable) | \$100.00 |
| Application fee (includes readmissions and intercampus transfers) | 40.00 |
| Athletic supplies not returned — charges assessed based on actual replacement costs | |
| BAR delinquent collection fee | 20.00 |
| Breakage — charges assessed by departments based on actual replacement costs | |
| BruinCard Replacement | |
| Lost | 15.00 |
| Damaged | 5.00 |
| Cancellation of Medical Insurance Plan (MIP) | 20.00 |
| Changes in Study List (per course) | 3.00 |
| Changes in Study List after published dates (per course) | 13.00 |
| Course Materials fees (nonrefundable) | |
| Materials Use Fee – varies by course (see class listings) | |
| Instructional Enhancement Fee (designated L&S courses) | |
| Humanities Division courses per unit | 2.50 |
| Social Sciences Division course per unit | 2.50 |
| Physical Sciences Division courses per unit | 3.50 |
| Life Sciences Division courses per unit | 3.50 |
| Women's Studies courses per unit | 2.50 |
| Credit by examination | 5.00 |
| Declaration or change of bachelor's degree candidacy after 160 units (172 units for Engineering students) | 13.00 |
| Duplicate/special order diploma | 60.00 |
| Failure to empty locker within specified period | 5.00 |
| "Good Student" Auto Insurance Certification | 5.00 |
| Housing application | 20.00 |
| In absentia degree processing fee (undergraduate) | 75.00 |
| Late filing of Study List | 50.00 |
| Late payment of registration fees | 50.00 |
| Late repayment of student short-term loans | 10.00 |
| Penalty fee (approved exceptions to published deadline) | 10.00 |
| Registrar's documents, copies or transmission | |
| Fax charge (domestic) | 5.00 |
| Fax charge (international) | 10.00 |
| Photocopies (each page) | .25 |
| Reinstatement of status after lapse | 10.00 |
| Removal of I grade (each course) | 5.00 |
| Rental of academic apparel for Commencement | |
| Bachelor's candidates (for purchase only) | 25.00 |
| Master's candidates | 30.00 |
| Doctoral candidates | |
| Complete set | 33.00 |
| Cap and gown only | 25.00 |
| Returned check collection | 10.00 |
| Returned registration fee check collection | 60.00 |
| Service Fee for Cancellation of Registration | 10.00 |
| Student Health missed appointment | 20.00 |
| Subject A Placement Examination (undergraduates only) | 55.00 |
| Transcript of record, academic or enrollment verification (official, each copy) | 5.00 |
| Transcripts — additional services/fees | |
| Same day Processing Service (per addressee) | 10.00 |
| Special handling (per addressee) | 15.00 |
| Special mailing fees vary; consult Academic Record Services | |
| GRADUATE STUDENTS ONLY | |
| Acceptance of admission deposit, new M.B.A. students, AGSM (applies toward registration fees; nonrefundable) | \$ 500.00 |
| Acceptance of admission deposit, School of Dentistry (applies toward registration fees; nonrefundable) | 200.00 |
| Candidacy for doctoral degree | 65.00 |

Billing

BAR Statement

The UCLA Student Billing Statement, also known as the BAR statement since it is generated by the Billing and Receivables (BAR) System, serves as each UCLA student's bill for registration fees and other University charges. Students are automatically assigned a BAR account and mailed a statement of activity each month. The statements, which include your registration fee assessment, are generated on the dates below and mailed within three to four days.

| Term | Mailing Dates |
|--------------------------------|---------------|
| Fall Semester — Medicine | July 1 |
| Fall Semester — Law | August 1 |
| Fall Quarter | September 1 |
| Winter Quarter/Spring Semester | December 1 |
| Spring Quarter | March 1 |

New and reentering students have their bills mailed to them according to the above schedule if they have filed both the Statement of Intent to Register and the Statement of Legal Residence and their residence for tuition is determined.

If you receive financial aid, the Financial Aid System automatically credits your BAR account with your financial aid to pay your registration fees and most other outstanding UCLA debts, such as student health or laboratory fees.

All charges (other than registration charges) must be paid in full by the statement **deadline, the 20th of each month** (or the preceding workday if the deadline falls on a weekend or holiday), to avoid assessment of a \$20 delinquent fee. If you decide not to attend UCLA, use URSA Telephone to declare nonattendance for a term (option 5# under the Students Records Menu). Check the readmission policies outlined in "Academic Policies" in order to protect your student status.

Bruin Direct

With Bruin Direct, any credit balance refunds are deposited directly to your bank account. Notification of these transactions is sent to your current e-mail address before each deposit is made.

UCLA requires direct deposit for credit balance refunds in BAR. If you are not currently enrolled in Bruin Direct and did not receive an authorization form in the mail, you must pick up a form from the Administrative Main Cashier's Office at 1125 Murphy Hall or from Student Accounting at B303 Murphy Hall.

Student Medical Insurance Plan (MIP)

As a condition of registration, UCLA requires **international students** (graduate and undergraduate) on nonimmigrant visas and **graduate students** to have **adequate** medical insurance coverage during all periods of enrollment. UCLA offers the Medical Insurance Plan, which fulfills the requirement. See the Mandatory Medical Insurance Requirement section in "Registration" for requirements.

Paying Fees

Detach the bottom portion of the BAR statement and mail your remittance, or drop it in the Administrative Main Cashier's drop slot, 1125 Murphy Hall. Allow at least five working days for mail delivery. The University is not responsible for materials lost or delayed in the mail.

A **late payment fee** of \$50 is assessed to all students paying registration fees after the deadline. Missing or incomplete payments or payment documents may result in loss of classes, medical insurance or assessment of late fees. Verify on URSA Telephone or URSA On-Line that your fees have been received and processed before the dropping of classes deadline.

In the envelope provided, return the following to the **UCLA Remittance Processing Center**, 10920 Wilshire Blvd., First floor, Suite 107, Los Angeles, CA 90024-6503.

- Bottom Portion** of BAR statement
- Payment.** Do not send cash. Write your nine-digit UCLA student I.D. number on all checks, money orders, or other forms of payment. Indicate method of payment:
 - Check or Money Order**
Make payable to REGENTS-UC. A \$60 fine is assessed if any check for registration fee payment is returned by a bank.
 - VISA/MasterCard/Discover Card**
Complete and sign the VISA/MC/Discover section on the BAR statement by the published fee payment deadline (see "Calendar"). Credit card statements must be signed and completed to be processed. **Fax payments are no longer accepted.** Refer to the other payment methods below.
- MIP Waiver Request.** Return your BAR remittance document indicating that you are waiving out of the medical insurance along with the completed MIP Waiver Request, which is included with your bill. To complete the waiver request online, see the Student Health Services website at <https://www.saonet.ucla.edu/health/insuranc/mipforms/auth.html> or link to the site through URSA On-Line. Students who fail to submit a completed MIP waiver request may be required to pay the mandatory medical insurance fee. Check your BAR account to verify that your waiver has been received and posted.

Administrative Main Cashier's Office (310) 825-2201, 9 a.m. to 5 p.m. weekdays.

Western Union Quick Collect Payment

Go to any Western Union agent location worldwide and complete a Quick Collect form for UCLA. Provide the amount of payment, your name and UCLA student I.D. number. Indicate the payment is for registration fees and the term to which it should apply. The Code City is Maincash, CA. The Western Union agent will collect your payment in U.S. currency and enter the transaction into their system. It is transmitted within minutes and recorded to your BAR account when the funds are received.

AutoPay

Students can have their own BAR account balances automatically paid by credit card. Credit cards are charged around the 15th of each month and payments are posted to BAR. See the Administrative Main Cashier or Student Accounting offices for information on how to sign up

CyberPay via URSA

Students may use CyberPay to pay their BAR accounts by credit card through the financial section of URSA OnLine.

Address Change

It is extremely important that your **UCLA Mailing Address** is always accurate. You may change your address any of the following ways:

- On URSA OnLine at <http://www.ursa.ucla.edu/>
- By filling out the Change of Mailing Address portion on the reverse of the UCLA Billing Statement
- In person at the Enrollment and Degree Services Office, 1113 Murphy Hall.

Registration Confirmation

Check URSA OnLine or URSA Telephone to confirm that your registration fee payment has been processed by the Administrative Main Cashier. For paper proof of payment, print a copy of the "Registration

12 / Billing

Status" screen in URSA OnLine. This can be presented with the UCLA BruinCard as proof of student status for the specified term.

Late Payment

Late Payment in Person

Anyone who did not pay registration fees by the deadline must pay a \$50 **late payment fee** between 9 a.m. and 5 p.m. weekdays at the Administrative Main Cashier's Office, 1125 Murphy Hall.

New and Reentering Students must pay their fees directly at the Administrative Main Cashier's Office once they receive an URSA notification letter or appointment letter from the Registrar's Office.

Late registration is complete when you pay registration fees and enroll in classes.

Late Payment after Friday of the Second Week

If you enroll in classes and pay registration fees after Friday of the second week of classes, you are assessed **both the \$50 late study list fee and the \$50 late registration fee**. This means it is an extra \$100 to register and enroll after Friday of the second week.

Once fees are paid, complete an Enrollment Petition (undergraduates obtain petitions from the Registrar's Office, graduate students from their department).

All undergraduate students must obtain the instructor's signature for each course listed and obtain approval from the academic college or school.

Graduate students (GD college code) must obtain approval from their authorized departmental adviser.

Dentistry, Law, and Medicine students must have the written approval of their respective Student Affairs Office.

File the Enrollment Petition at 1113 Murphy Hall. Late registration is complete when you pay registration fees and enroll in classes.

Refunds

Cancellation of Registration

Prior to the first day of instruction, students may cancel registration by mailing a written notice to the Enrollment and Degree Services Office, Attn: Cancellation Clerk, 1113 Murphy Hall, Los Angeles, CA 90095-1429. Refund is as follows: **new students** receive a refund for fees paid except the nonrefundable acceptance of admission fee and a \$10 service fee; all **other students** receive a refund for fees paid minus the \$10 service fee.

Withdrawal

Students who withdraw from the University during the course of a term must file an acceptable Notice of Withdrawal or graduate Leave of Absence form (see the Graduate Leaves of Absence section below). The form containing complete instructions is issued at the office of your academic dean (undergraduates) or in your department (graduates).

Failing to attend classes, neglecting courses, or stopping payment on checks tendered for registration does not constitute notice of withdrawal. A \$60 fine is assessed if any check for registration fee payment is returned by a bank for any reason, including stopped payment or insufficient funds. If no credit for courses is received, a full refund of the University registration fee for the regular session is granted to all students entering the armed forces prior to the end of the sixth week of the term, with no refund thereafter.

A percentage of the registration fees paid is refunded according to the calendar date on which the official Notice of Withdrawal or Leave of Absence form is submitted to the academic dean.

1999-00 Annual Schedule of Classes

For new graduate, continuing, and reentering students, the schedule of refunds is applied to the fee paid:

| | |
|------|---------------------------|
| 100% | on or before September 30 |
| 90% | October 1-6 |
| 50% | October 7-17 |
| 25% | October 18-November 3 |
| 0% | on or after November 4 |

See the refund chart in "Financial Support" for new students who receive federal financial aid and withdraw in their first term.

Refund is as follows: a \$10 service fee is deducted from all 100 percent refunds; for new students, the schedule of refunds is applied to the fees paid minus the nonrefundable acceptance of admission fee and a \$10 service fee. If you receive a 100 percent refund and purchased MIP, you are not eligible for any MIP benefits for that entire term. An additional \$20 processing fee is applied to all MIP cancellation refunds. If you receive less than a 100 percent refund and you purchased MIP, your MIP policy remains in effect for the remainder of the term, and your refund is calculated on the remainder of your registration fees.

Registration fee refunds take one to two weeks to process. The length of time is standardized due to the volume of refunds processed.

If a sponsored student (on financial aid) pays registration fees with personal funds, a refund is initiated automatically through BAR. The Accounting Office processes a refund in one to two weeks.

Students who initially pay registration fees with financial aid, a fee deferral, or a fee waiver, and subsequently cancel or withdraw, do NOT receive a cash refund.

Graduate Leaves of Absence

Continuing graduate students in good standing (3.0 GPA or above) who have completed at least one term of UCLA graduate work may, with the support of their department and the approval of the Graduate Division, be eligible for leaves of absence. Graduate students are allowed a maximum of six quarters of official leave of absence.

Students approved leave of absence are not permitted to use faculty time or make use of University facilities for more than 12 hours since their last registration and are not eligible for apprentice personnel employment or other services normally available to registered students.

Obtain a Request for Leave of Absence form at Graduate Admissions/Student and Academic Affairs, 1255 Murphy Hall. See "Calendar" regarding the deadline for filing the request.

A percentage of the registration fees paid is refunded according to the calendar date on which the official Request for Leave of Absence form is submitted to the Graduate Division. See refund chart above.

A \$10 service fee is deducted from all 100 percent refunds; fees paid by new M.B.A. and Dentistry students are refunded except for their respective nonrefundable Acceptance of Admissions deposit. If you receive a 100 percent refund and purchased MIP, you are not eligible for any MIP benefits for that entire term. An additional \$20 processing fee is applied to all MIP cancellation refunds. If you receive less than a 100 percent refund and you purchased MIP, your MIP policy remains in effect for the remainder of the term, and your refund is calculated on the remainder of your registration fees.

You do not need to apply for readmission as the approved leave is for readmission to a specific term. The Registrar's Office sends forms for you to request registration information when your leave is due to expire.

Financial Support

Financial Aid Office

A129J Murphy Hall
9 a.m. to 5 p.m. weekdays
(310) 206-0400
<http://www.saonet.ucla.edu/fa.htm>
E-mail finaid@saonet.ucla.edu

At the Financial Aid Office you can

- pick up financial aid packages or petition and revision forms
- get counseling on how to prepare the Financial Aid Application and supporting documents
- report changes in your financial situation
- obtain information on the Federal Family Educational Loan Program (FFELP), Federal Pell and Cal Grants, or undergraduate scholarships
- Return a Financial Aid Notification (FAN)

Financial Aid Distribution through BAR

UCLA uses a central Billing and Receivables (BAR) system to process UCLA bills and payments. Each student is assigned an individual student account and receives a statement of activity in the mail each month. Your statement lists charges, such as registration fees, health insurance, or outstanding debts, and may include anticipated financial aid activity and the amount of funds available for a refund.

The Financial Aid System automatically credits your BAR account with your financial aid. BAR uses your financial aid as a credit to pay your registration fees and most other outstanding UCLA debts (such as student health visits or recreational fees). BAR does not pay housing charges. If you live on campus, you must make payment arrangements directly with the housing office.

Bank Loans and Electronic Processing

Federal Family Educational Loan Program (FFELP) loans include Federal Subsidized and Unsubsidized Stafford loans and the Parent Loan to Undergraduate Student (PLUS) loans. Information on these programs is outlined in the *FFELP Guide*, which explains how to apply for loans electronically. Loans processed electronically are credited to your student account and any credit balance can be transferred directly to your personal checking or savings account using Bruin Direct (see below). Note: Plus Loans can not be processed electronically. Paper checks are mailed to parents for the Plus Loan amount.

Bruin Direct

Bruin Direct allows you to have your refund check electronically transferred to your personal checking or savings account rather than waiting for the check to be generated and mailed to you.

With Bruin Direct, the Financial Aid office uses your financial aid funds to pay your registration fees and any outstanding debts, then forwards remaining funds to your personal checking or savings account.

Bruin Direct enrollment information is available in the Student Accounting Office, B303 Murphy Hall. Bruin Direct is not available if you selected a nonelectronic lender or if you have a PLUS loan.

Financial Aid Online Services

Find answers to many financial aid questions at <http://www.saonet.ucla.edu/fa.htm>. In addition to general information about applying for, evaluating, and awarding financial aid, the site has a calendar with application deadlines and provides links to scholarships, grants, and loan programs. The site also explains aid disbursement and budget adjustments and reevaluations.

URSA allows you to track financial aid information, view award amounts, and verify refund activity. See "URSA" for more information.

Scholarships for Undergraduate Students

The purpose of the Undergraduate Scholarship Program at UCLA is to reward academic excellence and promise and to provide assistance to students in need. A scholarship is expected to create opportunities for further academic growth and development.

Each scholarship is awarded for one academic year. A renewal of scholarship application must be submitted yearly. Students must also apply for financial aid by submitting a Free Application for Federal Student Aid (FAFSA). Semifinalists in the Regents Scholarship competition are given preference for these awards.

Information about university and outside agency scholarship programs is on the Scholarships website at <http://www.saonet.ucla.edu/fa/scholar/index.htm>. More information is on fastWEB (financial aid search through the web), an interactive scholarship search database at <http://www.studentservices.com/fastweb/>.

Scholarship Resource Center

The Scholarship Resource Center (SRC) helps undergraduate students search for scholarship information. The SRC, located at 233 Covell Commons, is open to all UCLA undergraduates, regardless of financial aid eligibility. The center provides referrals and serves as an information base for scholarships, fellowships, and endowments. The SRC works in conjunction with the Division of Honors and Undergraduate Programs, the Financial Aid Office, and the UCLA community.

Special features of the SRC include counseling for students in the application process, a small library of current scholarship books, a proofreading service for scholarship applications, computer access to various scholarship listings, and workshops and general information sessions. For more information, call (310) 206-2875.

Maintaining Satisfactory Progress

Federal regulations require UCLA to establish, publish, and apply standards of Satisfactory Academic Progress for financial aid eligibility. Students who fail to meet the standards become ineligible to receive financial aid until they are in compliance with these requirements. See *Satisfactory Academic Progress Guide*, available at the Financial Aid Office, for a detailed explanation.

If your unit load is below twelve units as of the third week of class in any term, your Federal Pell Grant and Cal Grant B subsistence checks are reduced or cancelled. Increase in units after the third week of class will not result in automatic reinstatement of aid. You must contact the Financial Aid Office for information regarding an appeal. If you have been awarded a Federal Pell Grant as a full-time student and you fall below full-time status, you are billed for the difference between your original award and the actual amount to which your units entitle you. If you are dismissed or drop below half-time status (six units for undergraduates and four units for graduate students), your financial aid is cancelled, and you are billed for all awards (including loans) received.

Withdrawal and Cancellation

Students who decide not to enroll for one or more terms must notify the Financial Aid Office, A129J Murphy Hall. Students are not entitled to receive financial aid for these terms. If you leave school without advising that office, **your financial aid is cancelled.**

When you withdraw, the refund/repayment policy prorates financial aid based on your last day of attendance. You are billed for any funds owed to the University and Federal Student Aid Programs. If you receive an administrative cancellation, all your financial aid for the affected term is canceled and you are billed for any funds received.

Additionally, any type of withdrawal may result in having to reapply for Stafford and/or PLUS loans. Contact the Financial Aid Office for additional information.

14 / Financial Support

The registration fee schedule of refunds for students who withdraw during a term is based on calendar days, beginning with the first day of instruction, as follows:

Students attending their first term at UCLA

| Days | Quarter Refund | Semester Refund |
|------------|----------------|-----------------|
| 1 | 100% | 100% |
| 2 to 7 | 90% | 100% |
| 8 to 14 | 80% | 90% |
| 15 to 21 | 70% | 80% |
| 22 to 28 | 60% | 80% |
| 29 to 35 | 50% | 70% |
| 36 to 42 | 40% | 60% |
| 43 to 49 | No Refund | 60% |
| 50 to 56 | No Refund | 50% |
| 57 to 63 | No Refund | 40% |
| 64 or more | No Refund | No Refund |

Continuing/ Returning Students

| Days | Quarter Refund | Semester Refund |
|------------|----------------|-----------------|
| 1 | 100% | 100% |
| 2 to 7 | 90% | 90% |
| 8 to 11 | 50% | 90% |
| 12 to 18 | 50% | 50% |
| 19 to 27 | 25% | 50% |
| 28 to 35 | 25% | 25% |
| 36 to 53 | No Refund | 25% |
| 54 or more | No Refund | No Refund |

For detailed withdrawal information, refer to *A Guide to Refund-Repayment* available from the Financial Aid Office.

If you are a financial aid recipient, the refund is returned to the Financial Aid Program from which it was received, not to you.

Student Loan Services

A227 Murphy Hall
9 a.m. to 5 p.m. weekdays
(310) 825-9864
<http://www.saonet.ucla.edu/loans.htm>

Services offered by Student Loan Services include

- Distribution of nonelectronic FFELP loans
- Processing and distribution of Student Short-Term Emergency Loan Program (9 a.m. to 4:30 p.m. weekdays)
- Debt management sessions and loan exit interviews

1999-00 Annual Schedule of Classes

Loan Fund Distribution

Students who pick up a nonelectronic loan check must present a valid driver's license, California DMV I.D. card, or passport, and have no outstanding financial holds on their records in order to receive the check. Current registration fees and all outstanding University debts are deducted from your loan funds before the balance is distributed to you (see Bruin Direct in this section about direct deposit).

Unit Requirement for Loans

According to federal regulations, undergraduate students must be enrolled in at least six units and graduate students in at least four units continuously throughout the stated loan period to receive loan funds. This information is verified before the loan is distributed to you. If you withdraw or carry **insufficient units** during the stated loan period, any remaining loan funds are returned to the lender, any remaining portion of your loan is cancelled, and you may be billed for funds you have already received. If this happens, you must reapply for a new FFELP loan that reflects your new loan period. For more information, contact the Financial Aid Office, A129J Murphy Hall.

Federal Family Educational Loan Program

Federal Family Educational Loan Program (FFELP) loans come from banks and are issued each term based on a student's application date. Electronic fund transfer (EFT) FFELP loans are distributed through BAR. Non-EFT FFELP loan checks are available at the beginning of each term at Student Loan Services, A227 Murphy Hall. Non-EFT FFELP loan checks are held for pick up for 30 days, then returned to the lender.

Notify Student Loan Services and your FFELP lender in writing within 10 days if you

- Drop below half-time status, withdraw from UCLA, or transfer to another school
- Change your address or telephone number, graduation date, name, and/or Social Security number (also notify Registrar's Office, either via URSA OnLine at <http://www.ursa.ucla.edu/> or in person at 1113 Murphy Hall)

Debt Management Session for First-Time UCLA Borrowers

UCLA requires first-time loan recipients to attend a debt management session **prior** to receiving loan funds. If you are a first-time borrower at UCLA, you must attend a debt management session before loan funds are distributed to you or credited to your BAR account. Call (310) 825-9864 for the schedule and location of the debt management sessions or see <http://www.saonet.ucla.edu/loans/sched.htm>.

Exit Interview Requirement

If you have ever received a loan from the Financial Aid Office and are about to graduate, transfer, withdraw, or take a leave of absence from UCLA, you are required to complete an exit interview with Student Loan Services, A227 Murphy Hall, (310) 825-9864.

Student Short-Term Emergency Loans

Interest-free short-term loans are available in Student Loan Services to all registered students with sound credit histories with the office. Three types are currently available:

Emergency. To meet very short-term emergencies; loan amount does not exceed \$200.

Living Expenses. To meet specific and nonrecurring financial obligations. Employment verification is required.

Financial Aid Advance. To fill the gap between the Financial Aid Office award of loans and/or grants and the actual receipt of them. Loan and grant checks are collateral for this type of loan, and the student

1999-00 Annual *Schedule of Classes*

borrower authorizes Student Loan Services to endorse financial aid checks to pay for the loan.

To apply, you must be currently registered (or using the loan to register) and present a driver's license, California DMV I.D. card, or passport. The loan must be repaid on time or a \$10 late fee is assessed. The defaulted loan may be subject to further collection actions and your future loan eligibility may be jeopardized. Past-due short-term loans must be paid with cash, money order, or cashier's check in order for you to receive University services.

Graduate Student Support Office

1228 Murphy Hall
(310) 825-1025
<http://www.gdnet.ucla.edu/>

Merit-Based Awards

Merit-based awards funded by the Graduate Division take the form of stipend, fee, and/or nonresident tuition awards. To receive these awards, you must return a signed contract and necessary supporting documentation to Graduate Student Support, 1228 Murphy Hall.

Fee Remissions

As a result of employment in an eligible academic apprentice personnel title, graduate students may receive certain fee remissions. Eligibility is determined by the following criteria:

1. Appointment(s) must be at least 25 percent time, not to exceed 50 percent time, and only under eligible title codes (see your department for specific details).
2. Work at least 25 percent time during the term.
3. Register and enroll in a minimum of eight units no later than the third week of instruction; Graduate Student Researchers (GSRs) enrolled in 12 units may qualify for a second fee remission.
4. Previous quarter's GPA must be 3.0 or better.

All eligible academic apprentice personnel receive partial fee remissions from the Office of the President; eligible GSRs receive an additional fee remission from the campus.

Fee Deferrals

Academic apprentice personnel can obtain a Fee Deferral from the department to extend the registration fee and nonresident tuition payment deadline by approximately two months. It is your responsibility to pay back the deferral with either personal funds or a fee award credited to your account. Students who do not meet the extended deadline are charged a late fee.

Medical Insurance Plan Premiums

The mandatory insurance premium is paid for all eligible academic apprentice personnel. **Do not waive out of health insurance** if you want the premium paid as part of your employment. To waive out of

Financial Support / 15

MIP, submit the MIP waiver before the original registration fee payment deadline, because a waive out cannot be reversed during the term even if you have been given a fee deferral.

Extramural Support

The Graduate and Postdoctoral Extramural Support (GRAPES) database contains information on over 300 awards for graduate study, dissertation research, travel grants, and postdoctoral research. GRAPES is available at <http://www.gdnet.ucla.edu/grpinst.html> or contact the Special Fellowships Office, 1252 Murphy Hall, (310) 825-3521.

Taxpayer Relief Act of 1997

The Taxpayer Relief Act of 1997 (Act) enacted a number of educational tax benefits that may have an impact on the federal income tax liability of students and their families. To assist the Internal Revenue Service (IRS) monitor eligibility for these tax credits, the Act requires universities to provide certain information to the IRS on its students. A brief summary of the provisions that may apply to your attendance at UCLA follows:

Hope Scholarship Tax Credit (effective for expenses paid on or after 1/1/98) is a nonrefundable tax credit up to a maximum amount of \$1,500 for qualified tuition and fees paid by or on behalf of a student. The credit is generally available for students in their first two years enrolled at least half time in coursework leading to a recognized degree or certificate.

Lifetime Learning Credit (effective for expenses paid on or after 7/1/98) is a nonrefundable credit equal to 20 percent of the first \$5,000 of qualified tuition and fees paid by or on behalf of a student in years in which the Hope Scholarship Credit is not claimed. The credit is generally available for students enrolled in course work leading to a recognized degree or certificate. Individuals enrolled in course work to acquire or improve job skills may also be eligible for the Lifetime Learning Credit.

Student Loan Interest Deduction (effective for interest paid on or after 1/1/98) is a federal income tax deduction for an amount up to \$1,000 in interest paid on loans incurred to pay qualified education expenses.

As required by law, UCLA will report to the IRS the identity of students who have paid educational fees that may be eligible for the Hope Scholarship or Lifetime Learning Credit. On or before February 1, 1999, students will receive a corresponding report. Any questions regarding information printed on this form should be directed to Computer Data Service Inc., the University of California's education tax credit reporting service, at their toll free number, 1-877-HOPE 811, or see <http://www.1098-T.com>.

To find out if you qualify for benefits under these or other provisions of the Taxpayer Relief Act, please contact a tax consultant or call the Internal Revenue Service. **The University of California is not authorized to respond to tax questions.**

More detailed information is at <http://www.ed.gov/inits/hope/>.

Sponsored Student Information

Where to Obtain Information on Fee Deferrals or Fee Waivers

| Type of Aid | Authorized Issuing Offices | Location |
|---|---|-------------------------------------|
| Air Force, Army, and Navy (except Army and Navy ROTC) | Student Accounting Office | B303 Murphy Hall |
| Army ROTC | Military Science, Student Accounting Office | 132 Men's Gym B303 Murphy Hal |
| Athletic Grant-in-Aid | Athletic Department | Morgan Center |
| California Grant A and Grant B | Financial Aid Office | A129J Murphy Hall |
| California Scholarship Commission—Graduate | Graduate Student Support | 1228 Murphy Hall |
| Chancellor's or Regents Fellowship—Nonresident | Graduate Student Support | 1228 Murphy Hall |
| Child of Deceased Fireman or Lawman | Registrar's Office | 1113 Murphy Hall |
| Contractual Credential Candidate—Nonresident | Registrar's Office | 1113 Murphy Hall |
| Departmental Sponsorship (includes any traineeship paid through the department) | Respective Departments | Various |
| Education Abroad Student (from UCLA to Abroad Program) | Registrar's Office | 1113 Murphy Hall |
| Education Abroad Student (from University Abroad) | Education Abroad Office | 28 Haines Hall |
| Faculty Dependent—Nonresident | Registrar's Office | 1113 Murphy Hall |
| Graduate Students Studying Out of State | Graduate Student Support | 1228 Murphy Hall |
| International Students on Nonimmigrant Visas with Letter from Sponsor (unless TA or departmental sponsorship) | Student Accounting Office | B303 Murphy Hall |
| Military Dependent—Nonresident | Registrar's Office | 1113 Murphy Hall |
| National Service Trust | Student Accounting Office | B303 Murphy Hall |
| Navy ROTC—Five-Term | Naval Science, Student Accounting Office | 123 Men's Gym B303 Murphy Hal |
| NDEA and NSF Fellowship Holders | Graduate Student Support | 1228 Murphy Hall |
| Nonacademic University Employee—Full Time (see Staff Personnel Policy 260) | Campus Human Resources | 200 UCLA Wilshire Center |
| Outside Agencies (private industries, clubs, and organizations) | Student Accounting Office | B303 Murphy Hall |
| Resident Reclassifications | Registrar's Office | 1113 Murphy Hall |
| Scholarships | Financial Aid Office | A129J Murphy Hall |
| State Rehabilitation Service | Office for Students with Disabilities, Student Accounting Office | A255 Murphy Hall B303 Murphy Hal |
| TA, Associate or Acting Instructor—Nonresident (students must pay if waiver is denied) | Respective Departments | Various |
| TA, Associate or Acting Instructor, Research Assistant or Postgraduate | Respective Departments | Various |
| Undergraduate Nonresident Tuition (less than 10 units) | Registrar's Office | 1113 Murphy Hall |
| Undergraduate Reduced Educational Fee (less than 10 units) | Registrar's Office | 1113 Murphy Hall |
| Undergraduate Scholarships | Financial Aid Office | A 129J Murphy Hall |
| Veterans, Veteran's Dependent | Registrar's Office | 1113 Murphy Hall |

Enrollment

URSA Enrollment

Use URSA at (310) 208-0425 or <http://ursa.ucla.edu/> to enroll in classes, add, drop, or exchange classes, sign on to a class wait list, change the grading basis for a class, obtain a reading of your Study List, or get instructor names. Enroll during your assigned appointment periods, which you obtain from URSA Telephone or URSA OnLine.

URSA operates Sunday night 6 p.m. through Tuesday 1 a.m. and Tuesday to Saturday from 6 a.m. to 1 a.m., including holidays. See "URSA" for detailed instructions on using URSA.

Real-Time Enrollment Counts

Log onto URSA OnLine to check current, real-time class enrollment counts and waitlist numbers. The online files are updated to reflect enrollment.

Enrollment Worksheet

Refer to the Enrollment Worksheet on the inside back cover of this schedule. Read the directions carefully and fill out the worksheet before using URSA.

URSA Enrollment Appointments

Based on your class level, your undergraduate enrollment appointment, or pass, is assigned within the time and dates shown on the URSA enrollment appointment chart at the end of this section. URSA OnLine also provides appointment days and times.

If you are a **current-term degree candidate**, you must redeclare candidacy for a later term to receive enrollment appointment times.

Graduate Student Enrollment: One-Pass System

Law, Medicine, and Dentistry students enroll as instructed by their respective Student Affairs Office.

All other graduate students eligible to enroll for the next term are randomly assigned one appointment time or "pass." You can use URSA from the beginning of your specified appointment day and time through midnight on Friday of the second week of classes. Do NOT wait until the deadline day to enroll, as phone lines may be busy. You should be enrolled in courses with unit credit by the deadline to avoid the \$50 late filing of study list fee and to avoid having to obtain instructor signatures.

Undergraduate Student Enrollment: Two-Pass System

The two-pass system has been created to provide you and UCLA's 23,000 other undergraduates a more equal opportunity to obtain the courses you need for your premajor and major, to meet general education (GE) requirements, or to graduate.

Undergraduates, including those in priority groups, enroll on URSA during the **enrollment appointments** obtained through URSA OnLine or URSA Telephone. Spaces used in each section are carefully monitored during each priority group pass. A group may not exceed 30 percent of the spaces in any section, and all groups may not exceed 50 percent of the spaces in any section. This is based on the recommendations of a joint student/faculty task force appointed in 1989 by the Committee on Educational Policy. Groups receiving priority enrollment include students in academic difficulty, Regents and Alumni Scholars, recruited scholarship recipients, L&S Honors Programs participants, athletes in NCAA sports, and students served by the Office for Students with Disabilities.

Enroll only as specified, or you infringe on the appointment time of other students. If you request the enrollment function before your ap-

pointment time, you are informed of your correct appointment day and time.

Each undergraduate eligible to enroll for the next term is given two randomly assigned appointments based on the following hierarchy:

1. Students in priority groups
2. Seniors with 160 or more units
3. New and reentering students eligible for advance payment and/or enrollment
4. Seniors with less than 160 units
5. Juniors with less than 135 units
6. Sophomores with less than 90 units
7. Freshmen with less than 45 units

Changes in the appointment sequence are made only to correct an appointment based on an incorrect class level. To request an appointment change, go to 1113 Murphy Hall with a photo I.D. prior to the assigned appointment.

Priority Pass

If you are in a priority group and do not enroll during your priority pass appointment period, you must wait until your first pass appointment to enroll. If you do not process your enrollment during your assigned first pass appointment period, you must wait until your second pass appointment to enroll.

First Pass

During your first pass, you may only enroll in 10 units. This gives you and all other undergraduates a better chance to obtain at least two courses you need toward graduation.

Second Pass

During your second pass, you can add courses up to the maximum units allowed by your college or school. You can enroll from the beginning of your specified appointment day and time through midnight on Friday of the second week of classes. This is when wait lists are eliminated and your study list of enrolled courses becomes official. You should be enrolled in courses with unit credit by that date to avoid the \$50 late filing of study list fee and to avoid having to obtain instructor signatures and college/school approval on an Enrollment Petition (for more details, see "Study List").

After Second Pass Appointments Begin

After second pass appointments begin, undergraduates may

1. Use PTE # (see the "Enrollment in Restricted Classes" section below) to enroll through URSA or submit approved PTE forms for restricted or closed classes.
2. Submit approved petitions for special studies 199 courses.
3. Request enrollment in Passed/Not Passed (P/NP) courses over your eligible limit of units; URSA informs you if this applies to you.
4. Submit approval for an **excess unit** Study List (more than 18 units for Letters and Science/Engineering; more than 17 for Arts and Architecture/Theater, Film, and Television).

In-Person Enrollment

Any enrollment transactions you cannot complete by URSA may be processed at 1113 Murphy Hall.

1. At any time
 - a. **Graduate students** may submit approved Permission to Enroll forms for restricted or closed classes.

- b. **Undergraduates** may submit approved major change forms that may affect enrollment in courses restricted to particular majors.
 - c. **School of the Arts and Architecture students** may have their enrollment processed at 1100 Dickson Art Center.
2. After second pass appointments begin, undergraduates may
- a. Use PTE # (see "Enrollment in Restricted Classes" below) to enroll through URSA or submit approved PTE forms for restricted or closed classes.
 - b. Submit approved petitions for special studies 199 courses.
 - c. Request enrollment in Passed/Not Passed (P/NP) courses over your eligible limit of units; URSA informs you if this applies.
 - d. Submit approval for an **excess unit** Study List (more than 18 units for Letters and Science/Engineering; more than 17 for Arts and Architecture/Theater, Film, and Television).

Wait Lists

Wait lists are maintained through Friday of the second week of classes unless a department deletes them earlier. This may happen on the first day of classes for some sections, especially laboratories. Check the notes under the course listing in the *Schedule of Classes*. **Do not assume you will be added to a class** (if, for example, you are first on the wait list) or that you will be dropped from a class (if, for example, you are number 100 on the wait list). You must drop yourself **before the official study list deadline** if you do not want the class.

A wait-list position within 10 percent of enrollment capacity (for example, number five for a class of 50), means you have a good chance of being enrolled. Many students wait until after the first meeting to drop a class, so wait-list positions usually change on the first and second days of classes. You advance on a wait list as enrolled students or those ahead of you on the wait list drop the course. Sometimes departments increase the enrollment capacity of the class, which automatically enrolls additional students from the wait list. Check your wait list status on URSA before Friday of the second week of classes.

You may move **backward** on wait lists if a class is **overenrolled** through the use of PTE #s or PTE forms. For example, if you are number one on the wait list for a course that has an enrollment capacity of 100 and is not overenrolled, your position is 101/100. If four students with PTE #s enroll, your position is 105/100. You are still number one on the wait list, but four people have been added to the enrolled list. You can not be enrolled until five people drop the course and the enrolled number is less than the enrollment capacity.

Enrollment in 199 Courses

You cannot enroll in 199 courses through URSA. To enroll, use the following procedure:

1. Department provides you with Petition for Enrollment in Special Studies 199 Course.
2. You complete Section I of the petition and obtain the signature of the instructor and the instructor's department chair.
3. The department retains the green copy of the petition; you receive the remainder of the petition (white and yellow copies).
4. You present the approved petition for enrollment processing at 1113 Murphy Hall during published dates. SOAA students submit the form at 1100 Dickson Art Center.
5. After processing the petition, Enrollment and Degree Services retains the original (white) portion and gives the yellow portion to you.
6. All petitions filed with Enrollment and Degree Services are returned to designated departmental personnel during the seventh week of the term, or as received if course is added after published deadlines.

7. When you complete the course, the instructor completes Section II, "Grade Report Form," in addition to recording the final grade on the Registrar's "Course Report."
8. The department office retains all completed 199 petitions "for an appropriate period of time."

Enrollment in Restricted Classes

You may enroll in a restricted class if you get a five-digit PTE # through URSA or an approved PTE form. A PTE # or approved form is issued at the discretion of the instructor or department offering the class. When used with the nine-digit course ID., they guarantee enrollment through URSA or in person. Inquire at the respective departmental office regarding any internal department procedures for receiving a PTE # or approved form.

PTE #s or approved PTE forms may be issued in the following cases:

1. The department/instructor offering the class may authorize **selective enrollment** if the enrollment capacity is filled. This is at the instructor's discretion and may only be approved based on criteria established by the instructor and/or department.
2. As an exception to published **restrictions** (consent of instructor, department consent, specified majors, class levels — freshmen only, juniors or above) in the *Schedule of Classes*.
3. **Closed classes** (enrollment capacity reached). When the enrollment capacity is reached, you may choose to be on a waiting list. The computer moves you into the class as enrolled people drop out or if the department increases the enrollment capacity.

If the instructor/department gives you a PTE #, use URSA to enroll in the class. Use the nine-digit course I.D. number for this transaction.

If you receive an approved PTE form:

1. **List one class per form** and include term, your name and student I.D. number, nine-digit course I.D. number, department and catalog number, section number, units (if variable), and grading basis. Authorized approval signature is monitored by the Registrar's staff before processing. Approval is nontransferable, and alteration of a form, misrepresentation, or forgery is cause for disciplinary action by the Dean of Students.
2. **Submit** the white portion of the form for processing at 1113 Murphy Hall; the department/instructor issuing the approved form keeps the yellow copy.
3. **Receive** the white portion of the processed form as your receipt, along with a printout of your Study List.

Enforced Requisites

Undergraduate students are prevented from enrolling in lower division L&S courses with enforced requisites (as listed in the *UCLA General Catalog* or the online *Schedule of Classes*) if those requisites have not been met. Some courses with requisites may be in warning status, which allows enrollment but informs you that the course requisite has not been met. In "Class Listings," courses with enforced requisites are notated with a Y in the ENF REQ column, located after the course title.

If you have transfer or AP credit that was not evaluated as equivalent to a specific requisite, consult the department offering the course for review of the transfer or AP credit as shown on your DPR. Decisions by the department concerning meeting required requisites are final.

Impacted Courses: L&S Students

The College of Letters and Science designates certain lower division courses as "impacted," which refers to a few L&S courses that

1. Meet once a week and are difficult to complete if a student has not attended by the end of the second week of classes
2. Have high enrollment demand that deny qualified students enrollment because of limited resources
3. Have high instructor/student ratios, and/or
4. Involve large commitments of other resources.

Each impacted course is clearly indicated "Class Listings" by a Y in the IM (Impacted) column and an accompanying note.

You cannot drop an impacted course after the second week of a term for other than exceptionally extenuating circumstances that must be approved by the L&S Executive Committee on referral by college counseling units. Exceptionally extenuating circumstances do not include circumstances of short duration where other alternatives exist, including but not limited to a late drop of other (nonimpacted) courses or taking an Incomplete in the impacted course (see "Drop Procedures" below).

Official Study Lists

A Study List is a record of all courses you are enrolled in for the term. A registered student's Study List of enrolled courses becomes official at midnight on Friday of the second week of classes. Each student is responsible for all courses and grading basis, as listed on URSA, and cannot receive credit for courses not listed. Errors or omissions should be corrected before your academic dean's deadline for changes by petition.

Changes to Official Study List

Undergraduate Students

After Friday of the second week, when the Study List becomes official, undergraduate students are charged a fee to add courses (a PTE # is required) through Friday of the third week; drop courses or change variable units through Friday of the fourth week; and change the grading basis of courses through Friday of the sixth week (see the chart later in this section). A student's BAR account is charged the appropriate fee for each change to the Study List. For all other changes—including registering late, filing a late Study List, adding after the third week, dropping a course or changing variable units after the fourth week, changing grading basis after the sixth week, and so on—students must file an Enrollment Petition by the published deadline (see "Calendar"). See the Enrollment Petitions section below for details.

URSA enrollment appointments end at midnight on the published deadline date.

Student athletes must check with their L&S counselor before attempting **any** drop after fourth week.

Graduate Students

Graduate students can use URSA to add, drop, or change grading basis or variable-unit courses with a fee through the end of the last day of instruction. To add a course that is closed or restricted, you must input a valid PTE #. Your BAR account will be charged the appropriate fee per transaction.

Enrollment Petitions

Required approvals, which vary by college/school/division, are outlined on the Enrollment Petition form. No petition is accepted for processing enrollment without all required approval signatures. Such approvals must be CURRENT (an approval dated prior to a published deadline is not acceptable two weeks after the deadline). Enrollment Petitions may be purchased at UCLA Stores. See the petition for processing locations.

Undergraduates: Required for (1) adds with instructor's signature, (2) late study lists, (3) late adds/drops/credit changes, (4) late drop of impacted courses, and (5) retroactive changes. Items 3-5 may require a separate petition process with the school/college. An enrollment petition is only given to the student if the request is granted. Enrollment petitions are also required for Nursing students seeking to add, drop, or change variable units after Friday of second week.

Graduate Students: Required for late registration and late study lists. Departmental signatures are required for late registration but not for late study lists. Retroactive petitions require signatures of the department and instructor(s) as well as a supportive memorandum from the department. These are submitted to Graduate Division, 1255 Murphy Hall, for consideration.

Do not use an enrollment petition when URSA enrollment processing is available.

Changes requested after published deadlines (see "Calendar") are considered only under extraordinary circumstances by each college/school, and supportive information may be required prior to approval.

Drop Procedures

Dropping a course may reduce your study list below minimums required for full-time status, financial aid, the minimum progress requirement, and eligibility for residence halls and other services that require a specific enrollment status. The drop forms remind you about these requirements and consequences that may be triggered if the particular petition is processed. **However, it is your responsibility to satisfy these other requirements.**

Dropping an Impacted Course: L&S Students Only

Impacted courses may be dropped after the second-week deadline only under extraordinary circumstances. Each impacted course is indicated by a "Y" under the IM (Impacted) column in the class listings in the midsection of this *Schedule*. The majority of courses, however, are "nonimpacted."

You have only two weeks to drop an impacted course without a notation on your transcript. **After the end of second week, should you need to request a drop of an impacted course, consult your instructor first.** The instructor of an impacted course is committed to assisting you and may advise another academic option other than dropping the impacted course (for example, taking an Incomplete if appropriate or dropping another course that is not impacted).

If dropping is advised due to exceptional or extreme circumstances (for example, a severe illness of long duration), pick up a Dropping an Impacted Course form from your College Counseling unit (honors students at Honors Programs, A311 Murphy Hall; AAP students at AAP Counseling, 1209 Campbell Hall; athletes at the Morgan Center; all other L&S students at L&S Counseling, A316 Murphy Hall). You must explain your situation fully on the form, following its instructions carefully, and obtain a signature from the instructor. Impacted course drop requests are considered by a faculty subcommittee of the L&S Executive Committee. If approved, the dropped course appears on your transcript with a notation indicating the date and week of the term in which the drop was filed with the college.

Dropping Nonimpacted Courses

Nonimpacted courses constitute the vast majority of courses and may be dropped on or before Friday of second week through URSA with no fee or transcript notation. These courses may be dropped during third and fourth week on URSA with no transcript notation and a \$3 per course fee. Drops after Friday of fourth week may be effected by obtaining a Late Drop of Nonimpacted Course form from your L&S College Counseling unit (\$13 per course fee). The course instructor (or designee) must sign and verify that you have not taken the final exam (or completed the course in any way). Students in other schools should consult their school office for proper procedures.

Transcript Notation for Late Drops

Drops of nonimpacted courses processed after Friday of the fourth week are recorded on the permanent undergraduate transcript. The entry records the week the course was dropped using the following format:

COGNITIVE PSYCH PSYCH 120 4.0 B+
 SHAKESPEARE ENGL 90 4.0
 COURSE DROPPED WEEK 8

Late Study Lists

Any registered student who is not officially enrolled in courses for credit as of Friday of the second week of instruction must file a **late Study List**. Use an Enrollment Petition for this process.

There is a \$50 late fee for filing a Study List after Friday of the second week of instruction. This is charged in addition to the late payment fee (see the Late Payment in Person section in "Billing").

1. Obtain the appropriate form (undergraduate students from academic dean; graduate students from department adviser) and complete as instructed.
2. File the approved form at the processing locations noted on the Enrollment Petition form. You are given a receipt of the approved/processed Study List and are responsible for all courses and grading basis as recorded. Your BAR account is charged the \$50 late fee.

Study List Changes via URSA Incomplete Grade Procedure

(310) 208-0425

If you receive an incomplete grade in a course and will be completing the requirements to remove it, do not re-enroll in the course. Have the department send a **UCLA Report of Academic Revision** to the instructor. Once the grade is received by the Registrar's Office, a confirmation is issued to the department and/or instructor and a \$5 fee is charged to your BAR account. **NOTE: Fees are subject to change at any time.**

| | Undergraduate Students | | Graduate Students | |
|--|------------------------|------------------------------------|-------------------|-------------------------|
| | No Fee | Fee | No Fee | Fee |
| Add a Course The petition and grade assigned must be on file in the Registrar's Office by the end of your next registered term to prevent the I grade from lapsing to an F. The UCLA Report of Academic Revision can also be used to remove Incompletes that have lapsed. | Weeks 1-2 | Week 3 ^a (With PTE#) | Weeks 1-2 | Weeks 3-10 ^b |
| Drop a Course Confirm that a grade has been received through URSA. Check which term the I grade was removed. If the grade is not recorded, check that your individual instructor forwarded the form with final grade and proper date of completion to the Registrar's Office. | Weeks 1-2 | Weeks 3-4 ^c | Weeks 1-2 | Weeks 3-10 |
| Change Grading Basis | Weeks 1-2 | Weeks 3-6 | Weeks 1-2 | Weeks 3-10 |
| Change Variable Units | Weeks 1-2 | Weeks 3-4 | Weeks 1-2 | Weeks 3-10 |

- Undergraduate students adding courses during third week are assessed a \$3 per course fee. For courses added after the official add deadline of Friday of third week, undergraduates are assessed a fee of \$3 per course plus a penalty fee of \$10 per course.
- Graduate students adding courses during third week are assessed a \$3 per course fee. The official graduate add deadline is Friday of third week. For courses added after this date, graduates are assessed a fee of \$3 per course plus a penalty fee of \$10 per course and the enrollments are not counted toward departmental budget allocations.
- L&S students may not drop impacted courses through URSA after Friday of second week. Students in the School of Nursing need approval from their school for any add or drop after the second week. Students in the schools of Arts and Architecture, Theater, Film, and Television, and Engineering and Applied Science need approval from their school for any drop after the fourth week.

**Effective Fall 1999, the add deadline for all undergraduates is Friday of third week.
 DO NOT use an enrollment petition when URSA enrollment processing is available.**

URSA Enrollment Appointments

| | First Appointment | Time | Last Appointment | Time |
|---|---------------------|------------|---------------------|------------|
| Priority Pass | | | | |
| All priority students | June 21 | 6:00 a.m. | June 22 | 11:00 p.m. |
| Priority pass ends June 23, 1999, at 11 p.m. | | | | |
| First Pass | | | | |
| Graduating seniors (160+ units) | June 24 | 6:00 a.m. | June 24 | 8:30 p.m. |
| New students | call (310) 206-6685 | | call (310) 206-6685 | |
| Reentering students | June 24 | 9:00 p.m. | June 24 | 11:00 p.m. |
| Seniors (135-159.9 units) | June 25 | 6:00 a.m. | June 28 | 8:00 a.m. |
| Juniors (90-134.9 units) | June 28 | 8:30 a.m. | June 30 | 1:00 p.m. |
| Sophomores (45-89.9 units) | June 30 | 1:30 p.m. | July 2 | 1:00 p.m. |
| Continuing freshmen | July 2 | 1:30 p.m. | July 3 | 11:00 p.m. |
| First pass ends July 6, 1999, at 11:00 p.m. | | | | |
| Second Pass | | | | |
| Graduating seniors | July 7 | 6:00 a.m. | July 9 | 8:00 a.m. |
| Reentering students | July 9 | 8:30 a.m. | July 9 | 3:30 p.m. |
| Seniors | July 9 | 4:00 p.m. | July 12 | 11:00 p.m. |
| Juniors | July 13 | 6:00 a.m. | July 17 | 10:30 a.m. |
| Sophomores | July 17 | 11:00 a.m. | July 21 | 10:30 a.m. |
| Continuing freshmen | July 21 | 11:00 a.m. | July 22 | 11:00 p.m. |
| Second pass ends October 15, 1999, at 11:59 p.m. | | | | |
| Graduate Pass | | | | |
| Joint students | June 24 | 8:00 a.m. | June 24 | 8:00 a.m. |
| Other graduate students | June 24 | 6:30 a.m. | June 30 | 11:00 p.m. |
| Graduate pass ends October 15, 1999, at 11:59 p.m. | | | | |

URSA

University Records System Access

The University Records System Access (URSA) gives UCLA students, and those who have been students within the past ten years, real-time access to their University academic records.

URSA operates Sunday night 6 p.m. through Tuesday 1 a.m. and Tuesday to Saturday from 6 a.m. to 1 a.m., including holidays.

URSA is accessed two ways:

1. By logging onto **URSA OnLine** at <http://www.ursa.ucla.edu/>
2. By calling **URSA Telephone** at (310) 208-0425

Security

Security features insure that only you have access to your information. Access is based on your nine-digit UCLA student I.D. and a four-digit security code that is assigned to you when you are admitted.

The first time you access URSA, you are asked to change your assigned security code (personal identification number or PIN) to a

four-digit number of your own choosing. At any time, you may change this to a different PIN through URSA OnLine.

Do not give your security code to anyone. If you tamper with another student's enrollment or personal data, you are subject to disciplinary action, up to and including suspension.

If the privacy of your security code has been compromised, or if you misplace your code, go to 1113 Murphy Hall with your BruinCard. Your security code is not given over the telephone unless an authorization to release your security code is on file at the Registrar's Office.

URSA OnLine <http://www.ursa.ucla.edu/>

For most students, URSA OnLine provides the easiest way to enroll in classes, and to gain real-time access to academic, financial, and personal records. The site is designed with an intuitive visual interface that walks you through the different steps of the procedure you are trying to accomplish, whether it be to check your BAR account, change address information, view your study list, or see your term grades.

URSA OnLine Main Menu
UCLA

Time Remaining: 10:00

| Academic | Financial | Personal |
|--|---------------------------------|-----------------------|
| Classes & Real-Time Enrollment Counts | Current Month BAR Account | Address Information |
| Registration Status | Financial Aid Document Tracking | Privacy Options |
| Study List | Refund Activity | Security Code Changes |
| Term Grades and GPA Information | | |
| Degree Progress Report and/or Grade Report | Financial Aid Awards | |
| Holds | Financial Aid Summary | |
| URSA Telephone Appointments | Summer Sessions Account | |

LOGOFF

Send feedback and suggestions for new features to [URSA OnLine Project Team](#).
For processing problems, call 310-825-1091 during office hours (weekdays 9 AM - 5 PM Pacific time).

Date - Time : 01-31-1998 12:00:00.00

URSA Telephone (310) 208-0425

With a touchtone phone, use URSA Telephone to access student records. When the system requests that you enter information, you are given approximately 10 seconds to make an entry and three attempts to make a correct entry, after which you are disconnected. You can enter information before the instructions are over if you are familiar with the URSA Telephone system and all the messages.

A time limit is announced at the beginning of each call. If you exceed the limit, you are disconnected. If you are in the middle of processing a transaction when your time is up, the system allows you to complete it before disconnecting you.

URSA Telephone Main Menu

After you pass the system security check (see the "Security" section above), URSA Telephone informs you that you are in the URSA Main Menu, which allows you to select the **Student Records Menu (1#)**, **Financial Aid Information (2#)**, or **Change Security Code (7#)**.

See the "URSA Telephone Command Guide" later in this section for a quick reference to the commands detailed below.

1# Student Records Menu

The Student Records Menu offers the following options:

1# Class Enrollment

Use the Class Enrollment option to add, drop, or exchange classes or sections, put yourself on a class waitlist, request or change the optional grading basis of a course, have courses on your Study List read to you, check your wait-list position, or have instructor names spelled. You may stop any transaction (add, drop, or exchange) when the system prompts you for the course I.D. number by entering nine zeros and the # button (00000000#).

Before calling URSA Telephone, prepare for enrolling by filling out the Enrollment Worksheet on the inside back cover of this schedule. You will not have time to check I.D. numbers while on the phone, as you only have 10 seconds before the system prompts you for input.

1# Add a Section/Class. Press 1 and the # button to add a class, including a class with variable units, to your Study List. **For compound classes, you must begin the enrollment process with the secondary (such as, laboratory or discussion) section of the class — called the ENROLLMENT section** (see the "Course Listing Format" section in "Class Listings"). This increases the importance of secondary sections; cancellation of a section means you lose the entire class. Be sure to recheck your courses a few days before classes begin by using function 6# for a reading of your Study List and course information or checking URSA OnLine, as sections may be cancelled by departments.

If you try to ADD a course that is full and has a wait list, you are informed of the status (for example, the enrollment capacity is full and there is a wait list of XX students). You will be given options to place yourself on the wait list or to check other sections.

2# Drop a Class. Use this function (2#) only if you are certain you want to drop a class. Use function 3# to switch sections in which you are already enrolled/wait listed.

When you request the drop function, URSA Telephone warns you about the consequences and allows you to either stop the DROP action or continue. Enter the nine-digit I.D. number of the **enrollment section** to drop the course.

3# Exchange Classes/Sections. Use this function (3#) if you wish to conditionally drop a class or switch sections within a class. For example, if you are enrolled in Course A but want to be in Course B, this function allows you to check if Course B is open while still holding your space in Course A. If Course B is open, you are dropped from A and enrolled in B. If Course B is not open, you remain enrolled in A.

There are only two types of exchanges permitted:

1. Exchange a lecture section for another lecture section
2. Exchange a quiz/discussion/laboratory section only for another that is listed for the same lecture section on your Study List

URSA Telephone prompts for allowed exchanges.

If the system notifies you that the course I.D. numbers you have entered cannot be processed, you may repeat your request for another section or stop the transaction. Check the course listing in the *Schedule of Classes* and make sure you have entered the appropriate nine-digit I.D. numbers.

If the exchange is successful, the original class or section is dropped and the new one takes its place. If the new class is **compound**, URSA Telephone either prompts you for appropriate I.D. numbers or automatically enrolls you in required sections. If the transaction is not successful, you are not dropped from the previous class or section, and your Study List remains the same as it was before the attempted switch.

4# Change Optional Grading Basis. Use this function (4#) and input the nine-digit course I.D. number for the **enrollment section** to switch from a letter grade basis to one of the following:

P/NP (Passed/Not Passed) if you are an undergraduate student enrolled in at least 12 units

S/U (Satisfactory/Unsatisfactory) if you are a graduate student

When you change the grading basis, it is automatically changed for all parts of the class. For some classes, the grading basis cannot be changed, because the class can only be taken for a mandatory P/NP, a mandatory letter grade, and so forth.

NOTE: Undergraduates may change grading basis on URSA Telephone through Friday of the sixth week of classes and graduate students may change grading basis through the last day of instruction. No enrollment petition is needed unless college/school approval is required. Your Billing and Receivables (BAR) account is charged the appropriate fee per transaction.

5# Change Variable-Unit Course Limit. Use this function (5#) and input the nine-digit course I.D. number for the **enrollment section** to change the number of units for a variable-unit class in which you are already enrolled.

6# Study List and Course Information Submenu.

This function (6#) reads your current Study List and the class information menu. Options include

- 1# Short Reading**
Department/Subject Area Name
Catalog Course Number
Class Type
Section Number
Status — Enroll, Wait List
Total Units — Enrolled, Wait Listed
- 2# Detailed Version**
SRS Nine-digit Course Number
Department/Subject Area Name
Catalog Course Number
Class Type
Section Number
Workload Units
Grading Basis
Wait-list Position (if on Wait List) Status — Enroll, Wait List, Permission List
Total Units — Enrolled, Wait Listed
- 3# Your Wait-list Position in a Section.** To inquire, input the nine-digit course I.D. number of the **enrollment section**; the system then informs you of your position (identifying the section number) and the enrollment capacity of the section (see "Wait Lists" in "Enrollment").
- 4# Spell Instructor Names.** To inquire, input the nine-digit course I.D. number of the **enrollment section** for any class on your Study List; the system then spells the last name of the instructor or states that the instructor is a teaching assistant or "The Staff."
- 5# Meeting Time and Place of a Class.** To inquire, input the nine-digit course I.D. number of the **enrollment section** and receive the following information:
Subject Area
Catalog Course Number
Class Type
Section Number
Days/Start Time
Building/Room
Examination Code

7# Use PTE Authorization Number. Use this function to enroll in a class using the nine-digit course I.D. number and a five-digit PTE Authorization Number (PTE #) given to you by the instructor/department of a class that has restricted or closed enrollment. You may ADD a class with a PTE #, MOVE from wait-list to enrolled status, or EXCHANGE a class or secondary section. **NOTE: If you are given a PTE #, you can do all processing through URSA Telephone and do not need the paper Permission To Enroll form.**

* **END CALL.** It is important to press the star (*) button on the telephone keypad before hanging up, as the telephone line is then immediately available to someone else. The system gives you a sign-off message and then disconnects you.

2# Enrollment Appointment Times

Obtain a reading of your enrollment appointment times (first pass/second pass/priority) for a specified term using this option (see the "URSA Appointments" section in the "Enrollment"). You can also receive your exact enrollment appointment time via URSA OnLine.

3# Grades

Obtain readings of the following:

- 1# Term grades and courses and confirmation of any grade changes (including the replacement of an Incomplete grade in the term in which the work was completed)
- 2# Term and cumulative grade-point average (GPA)
- 3# Term unit total (that is, term units attempted and passed on a graded A+ to F basis, plus term Passed/Not Passed — P/NP — or Satisfactory/Unsatisfactory — S/U — units)
- 4# Cumulative unit total (that is, total graded units plus total P/NP or S/U units and transfer units)
- 5# Allows you to choose another term to access its grades, GPA, and term and cumulative unit totals

Information on URSA Telephone is the same as that available to the Registrar's Office staff. Grade changes and the replacement of Incomplete grades are updated daily. If grades are not available on the telephone, they have not been received from the instructor or are still being processed. All grades for a recent term should be accessible no later than two weeks after the last day of final examinations.

You may obtain a free printout of your grades for the most recent graded term at Academic Record Services, 1134 Murphy Hall, by presenting your valid BruinCard. Letters and Science undergraduates admitted since Fall Quarter 1988 may request a Degree Progress printout at any time at A316 Murphy Hall. This report provides a detailed evaluation of transfer credit, courses and grades for each completed term, degree requirements completed, and requirements still outstanding. You can view and print out your undergraduate DPR via URSA OnLine.

4# Holds

Obtain a reading of outstanding holds that affect your eligibility for fee assessment, enrollment, grades, transcripts, diploma, and campus services. To remove a hold and reinstate restricted services, contact the issuer of the hold. Holds information is also available on URSA OnLine.

5# Fees

Verify that your registration fees were received or declare nonattendance for a term.

- 1# Use this function to verify that your registration fees were received and to confirm the date they were processed. Fee payment information is also available via URSA OnLine.
- 2# Use this function if you are not planning to attend UCLA for a term (not including summer session) and your registration fees have not been paid. If you use this function, see readmission information under "Academic Policy."

6# Update or Review Selected Student Data

Update or review your degree expected term (undergraduates only) or allow or discontinue ethnic based mailings, and specify (one time only) your ethnic background.

- 1# Use this function to enter or change your **Degree Expected Term** (the term in which you expect to graduate). You can change this term freely until you have completed 160 units (172 units for Engineering students). Once you have reached the unit limit, your BAR account is charged a late fee of \$13 each time you change your degree expected term.

You can only enter the current term through Friday of second week. If you are a current-term candidate over the unit limit, you may complete the UCLA Declaration of Candidacy form at 1113 Murphy Hall.

- 5# Use this function to be included or excluded in **Ethnic Based Mailings** that use ethnicity as a selection criterion. Such mailings are generally approved for providing you with information regarding graduate school recruitment or other opportunities.
- 6# Use this function to specify your **Ethnic Background**. This information is used to monitor the University's compliance with federal and state civil rights laws. Once entered, this information cannot be changed through URSA Telephone.

2# Financial Aid Information

Use Financial Aid Information option to get up-to-date information regarding the status of your financial aid application, to track documents that you submitted, to check the progress of your financial aid award, and to verify the amounts of your disbursements.

7# Change Security Code

Use this option to change the four-digit security code, or PIN, you use to access URSA Telephone or URSA OnLine. When changing your PIN, select one that you can easily remember but is difficult for someone else to guess. You can also change your PIN via URSA OnLine.

If you forget your security code, you can obtain this information in person at 1113 Murphy Hall with proper identification. You cannot receive this information over the telephone unless an authorization to release your security code is on file in the Registrar's Office. This authorization must contain your signature and a copy of some photo identification. Authorizations may be faxed to (310) 206-4520.

URSA Telephone Command Guide

(310)208-0425

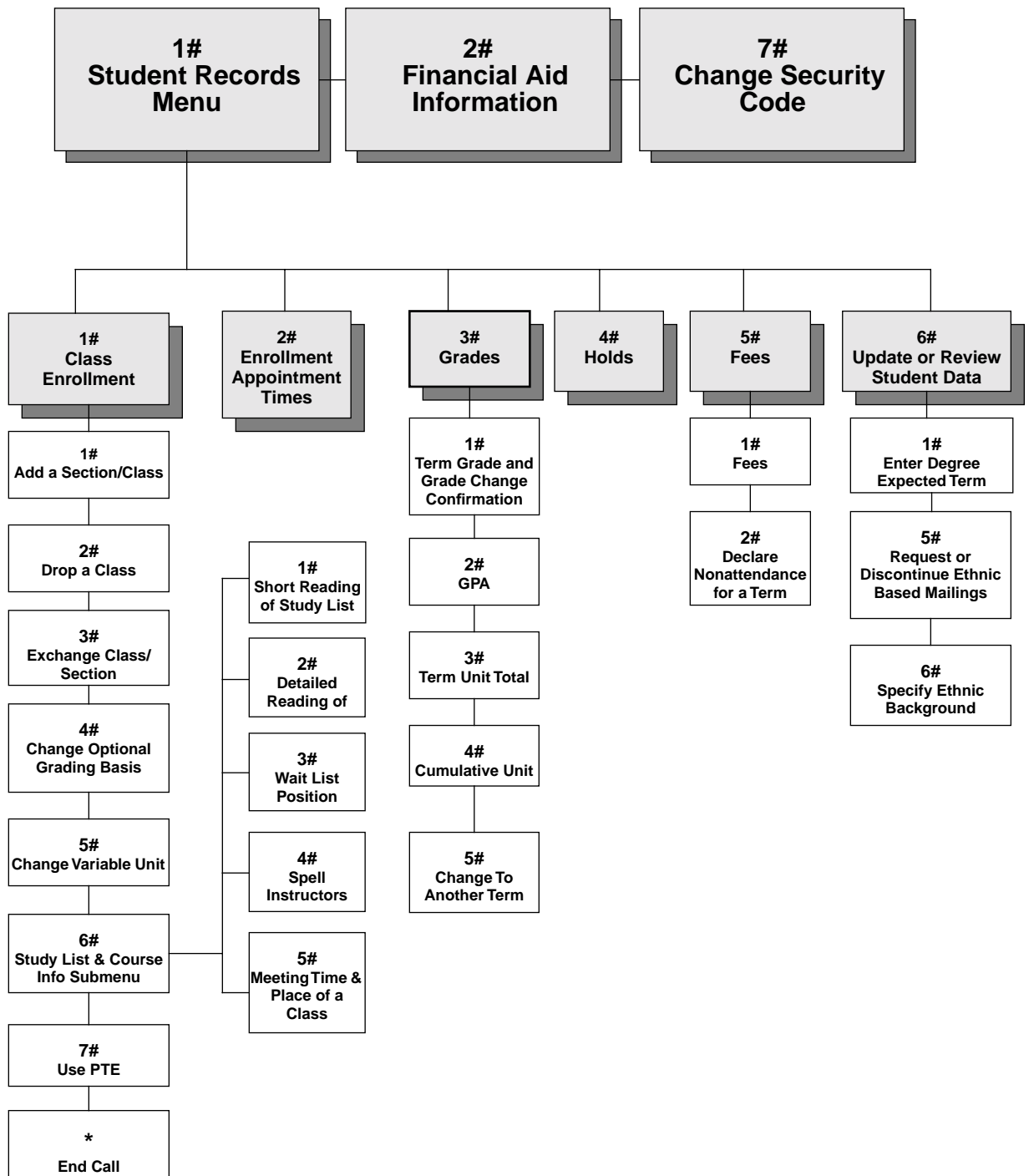

UCLA Online

Bruin OnLine

Bruin OnLine (BOL) is software and services that provide UCLA students, faculty, and staff with access to e-mail, campus network services, and the Internet. Services include dial-up access using PPP at speeds up to 33.6 Kbps and access to the campus network through ethernet ports.

Using BOL you can

- check class availability in the online *Schedule of Classes*
- enroll via URSA OnLine or access your student records, including Study List, and undergraduate Degree Process Report
- access class webpages and discussion groups
- search the UCLA Library or browse online databases via ORION
- review the Calendar of Events for cultural and sporting events
- check the online Campus & CHS Directory for telephone numbers and e-mail addresses of faculty, students, and staff
- create a personal webpage or join in discussions on UseNet
- read wire service news on ClariNet

Accessing Bruin OnLine services

There are two ways to access BOL **from home**. The first is by purchasing BOL software at the UCLA Store or downloading it from the BOL website. Using this method, you pay all telephone charges to access the modem pool. Setup and configuration instructions are available on the BOL CD and from 4302 Math Sciences.

You may also connect through BOL Gold—a fee-based remote-access service offered in partnership with EarthLink Sprint. This option provides all the features of BOL, plus access to Earthlink services, including nationwide local dial-up numbers, high speed modem options (v.90), and additional mail and webpage space at a discounted price. For more information, see <https://custos.earthlink.net/BOL.html>.

To access BOL **from a campus residence hall** room, purchase a network card from the Student Technology Center, Delta Terrace (310-825-3400). BOL software and related instructions are available with the card.

To access BOL from the **OAC Computer Commons**, follow the instructions posted in the lab.

System Requirements

To use BOL from home or a campus residence hall, your computer must meet the minimum configurations below. Departments may have additional recommendations for graduate student computers.

Macintosh or compatible

- 16 MB RAM (24 MB strongly recommended)
- 68020 processor
- CD-ROM drive
- hard disk drive with 20 MB free disk space
- 15" color monitor strongly recommended (256 colors or more)
- minimum 14.4 kbps modem, maximum 33.6 kbps (must support true V-34, not just V. FAST or V. F C): external modem requires hardware handshaking cable: modem not required in campus residence halls
- network card for campus residence hall connections
- Mac OS 7.5 (preferably 7.5.3) or higher

Windows PC

- 486 or Pentium processor
- 16 MB RAM (24 Mb strongly recommended)
- CD-ROM drive

- hard disk drive with 20 MB free disk space
- 15" color monitor strongly recommended (256 colors or more)
- modem - minimum 14.4 Kbps, maximum 33.6 Kbps (must support true V.34, not just V.FAST or V.FC): external modem requires hardware handshaking cable; modem NOT required in campus residence halls
- Network card for campus residence hall connections
- Windows 95/98 or Windows NT 4.0 workstation with Service Pack 3 installed

Getting Started

To use BOL, you need a BOL ID, password, and a computer that connects to UCLA's network. You can access BOL from many locations throughout campus or from home. If you are new to BOL, you can learn its features through classes and online tutorials. Personalized assistance is also available from the BOL Help Desk.

Instruction and classes

Online instructions and tutorials can be accessed via Bruin OnLine. Classes are also available on the following topics - Introduction to BOL, Introduction to Eudora Pro, Advanced Eudora Pro, and BOL Web Templates. See www.ucla.edu/bruinonline/help/class.html.

Access for persons with disabilities

OAC's Disabilities and Computing Program (DCP) has specifically adapted configurations of BOL software. Contact (310) 206-7133 for more information or see "Student Services."

For more information on Bruin OnLine, contact the BOL helpdesk (310) 825-7452, e-mail consult@ucla.edu, drop by 4302 Math Sciences, or check the BOL websites at <http://www.ucla.edu/bruinonline/> and <http://www.ben2.ucla.edu/>

UCLA Homepage

The UCLA homepage (<http://www.ucla.edu>) offers access to a variety of campus resources and information. Its main menu links to sites for Admissions and Student Services, Academic Programs, Health Sciences, Athletics, Campus Resources, Research, International Programs, Continuing Education, Alumni and Friends, and Libraries, Museums, and the Arts. In addition, the homepage links to campus calendars, directory and map, campus news, and the UCLA Store. The "Explore" site provides a virtual tour of the campus. New sites and features are frequently added to its extensive content pages.

MyUCLA (<https://my.ucla.edu>)

MyUCLA provides a portal to personalized student information. Access the site by entering your University I.D. and the same four-digit passcode you use to access URSA. Features of MyUCLA include

- an intuitive way to access your BruinOnLine mailbox and establish a personal address book through WebMail
- a personalized study list showing classes and class information for current and previous quarters, including grades and links to course websites
- a notifications section for important announcements
- a subscriptions section where students access online information from newspapers, journals, or magazines or from University departments, clubs, and organizations
- links to UCLA online resources, including URSA OnLine, the *Schedule of Classes*, and *UCLA General Catalog*
- general academic information.

Letters and Science students are able to obtain additional services including the ability to view their counseling appointments, check the status of petitions, and track their honors progress.

Instructional Enhancement Initiative

The Instructional Enhancement Initiative, which was launched by the College of Letters and Science, is designed to

1. Provide all Letters and Science undergraduate courses, except independent studies and other similar courses, with an individual course website for faculty, teaching assistants, and enrolled students. The sites facilitate the distribution of supplementary course materials, lecture notes, homework assignments, research links, and electronic communication, including virtual office hours and class bulletin boards for interactive question and answer sessions. Instructors decide which of these on-line capabilities are best suited to their course websites.
2. Provide enhanced computer laboratories with expanded hours of access for student use

Students enrolled in most Letters and Science courses are assessed a course materials fee — the Instructional Enhancement Fee (see the "Miscellaneous Fees" section in "Registration"). Fee assessment through the BAR billing statement is based on actual enrollment at the end of the fourth week of the quarter.

Newsgroups

UCLA has many newsgroups that can only be accessed from campus accounts. Bruin OnLine has its own newsgroups, for example, that post announcements about their service and where students ask questions and offer advice about computer software and hardware (ucla.bol.announce, ucla.bol.general, and ucla.bol.webpages). Other newsgroups at UCLA help computer users with specific platform questions (ucla.pc and ucla.mac), while still others post announce-

ments and offer forums for students to ask all sorts of questions or even advertise (for example, ucla.general, ucla.announce, ucla.rumor, and ucla.forsale, to name just a few). Some classes have their own newsgroups as well.

UCLA Library Electronic Resources

Locate and identify materials through the library's web-based online information systems (see below), which can be accessed from the library website at <http://www.library.ucla.edu>. Reference librarians are available in all library units to answer questions about using online systems, as well as to provide assistance with reference and research topics.

ORION2 contains records for all UCLA Library holdings and other campus collections including the Archive Research and Study Center of the Film and Television Archive, Chicano Studies Research Center Library, Ethnomusicology Archive, Institute for Social Science Research Data Archives Library, and Instructional Media Library. ORION2 also provides library item location and circulation status, and users can request ORION Express services and SRLF items online.

The **California Digital Library**, a tenth library for the entire University of California system, provides access to the Melvyl Catalog, the California Periodicals Database, numerous abstracting and indexing databases, and gateways to other systems. The Melvyl Catalog, which is also available via telnet (melvyl.ucop.edu), contains information on library holdings at all nine UC campuses.

While continuing to develop and manage collections of traditional printed materials, the UCLA Library also makes a number of digital resources available for campus use through the Library site. These include College Library electronic reserves and many electronic journals, texts, reference resources, periodical indexes and abstracts, and several self-service circulation options which will be phased in throughout the 1999/2000 academic year.

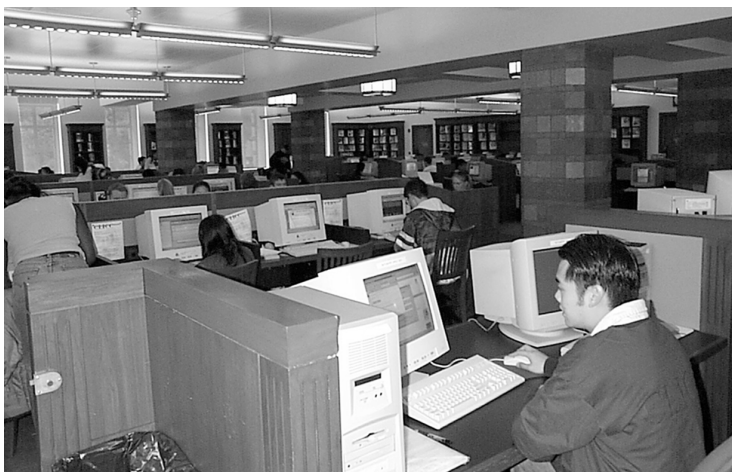

Computer Labs Map

Locations and hours as of June 1999. The most current online information can be found at <http://www.ucla.edu/campus/computing/labs>.

Access to labs varies. Departmental labs may require enrollment in either the major or a class. General purpose labs merely require a Bruin On-Line I.D. (BOLid), which is available free of charge to UCLA students, faculty, and staff. Kiosks to set up an I.D. are available at several lab locations.

Your Instructional Enhancement Initiative (IEI) fees go towards developing and maintaining several of UCLA's departmental computer labs. Take advantage of these resources, and provide input via e-mail.

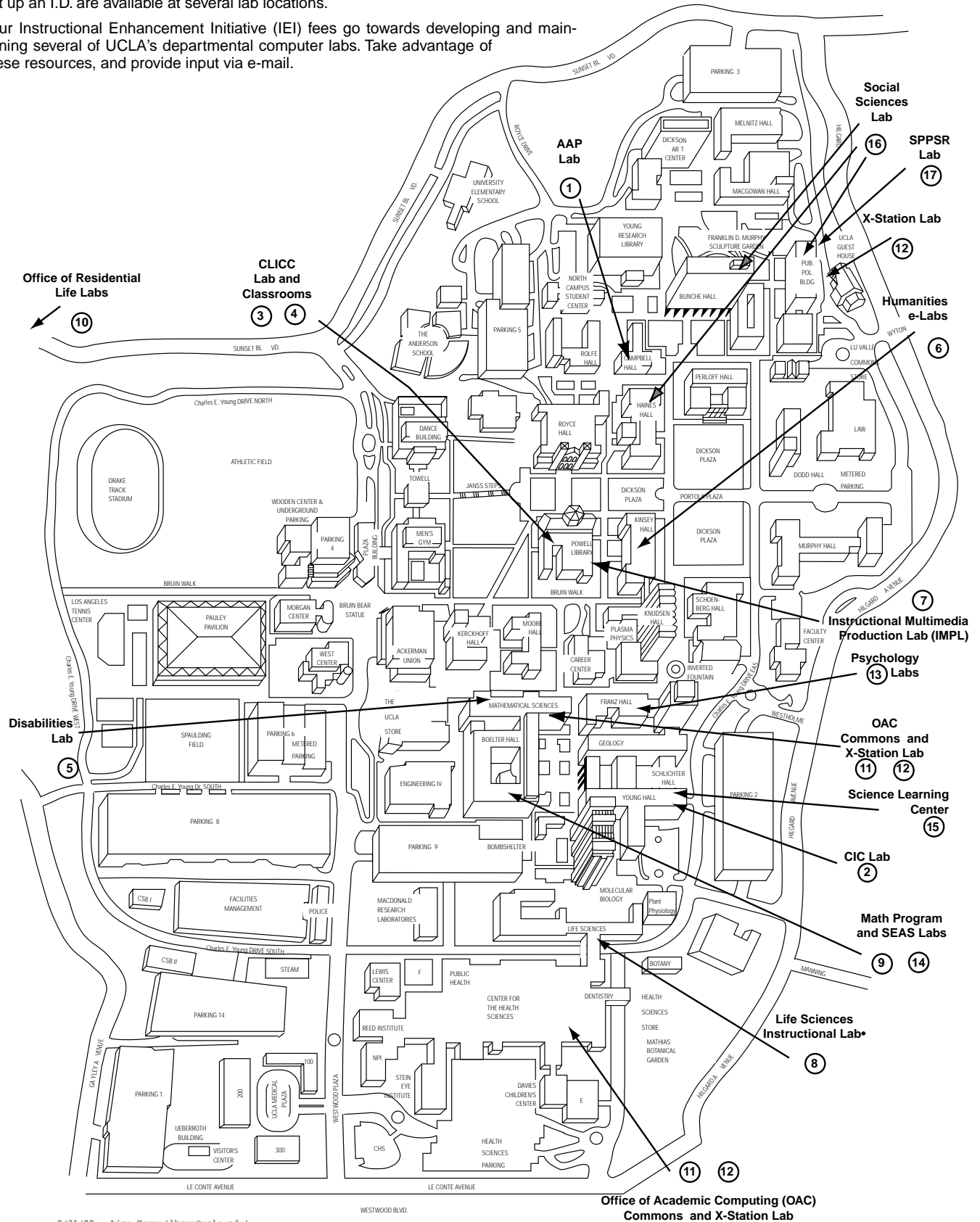

Computer Lab Locations

- 1. Academic Advancement Program (AAP) Computer Lab**, B118 Campbell Hall (basement level, south end), (310) 825-1908. M - Th 8 a.m. to 10 p.m., F 8 a.m. to 6 p.m., weekends noon to 6 p.m. No fee. Open to AAP students. PCs (no Macs). MS Office 97, Telnet, Netscape. Limited printing, no charge. General computing classes are offered, with focus on word processing; see lab for schedules. URL: <http://www.humnet.ucla.edu/aap>. E-mail: brucek@aap.hup.ucla.edu.
- 2. Chemical Computations with Computers (CIC) Lab**, 6096 Young Hall, (310) 825-1853. M - F 9 a.m. to 5 p.m. No fee. Open to students taking courses in the department. Macs and PCs. Chemistry and biochemistry calculations and visualizations. Internet access and printing. No e-mail. URL: <http://web.chem.ucla.edu/~mouser/cic/>. E-mail: mouser@chem.ucla.edu
- 3. College Library Instructional Computing Commons (CLICC) Lab**, 145 Powell Library, (310) 206-0271. M - Th 8 a.m. to 2 a.m., F 8 a.m. to 11 p.m., Sa 9 a.m. to 5 p.m., Su 1 to 2 a.m. No fee. Open to anyone with a BOLID. Kiosk available to set up a BOLID. Pentium PCs and Mac 8500s. General purpose for all students, with instructional software aimed at humanities and social sciences. BOL applications (Eudora, Pine, Netscape), MS Office (Word, Excel, PowerPoint), graphics (Photoshop, Illustrator, Pagemill, Pagemaker), humanities and social sciences applications. Printing: 10¢ per page for black and white, 40¢ per page for color laser. Users must set up a printing account at front counter. Printing is charged through BAR account. Four scanners and 25 zip drive stations can be reserved. Pentium II laptops available for use within Powell Library. URL: <http://www.clicc.ucla.edu>. E-mail: lkemp@ucla.edu.
- 4. CLICC Classrooms**, 307, 320, and 320B Powell Library, (310) 206-0271. M - Th 8 a.m. to 8 p.m., F 8 a.m. to 6 p.m. No fee. Drop-in ONLY when classes are not in session. Schedules are posted in lab and classrooms daily. Faculty and TAs may reserve time for classes or office hours. Pentium PCs, Macs. BOL applications (Eudora, Pine, Netscape), MS Office (Word, Excel, PowerPoint), graphics (Photoshop, Illustrator, Pagemill, Pagemaker), humanities and social sciences applications. Printing: 10¢ per page for black and white, 40¢ per page for color laser. Users must set up a printing account at front counter. Printing is charged through BAR account. Some Zip drives. URL: <http://www.clicc.ucla.edu>. E-mail: lkemp@ucla.edu.
- 5. Disabilities and Computing Program**, 4909 MSA, (310) 206-7133, TDD (310) 206-5155. Open by appointment to students, faculty, and staff with permanent and temporary disabilities. No fee. PCs, laptops, and technologies such as voice recognition, screen readers, enhanced text, and Braille displays. Loaner pool of adaptive hardware and software, including laptops. Consulting and training on adaptive computer technology, and on making campus computer labs and online information resources (including Orion and BOL) fully accessible and usable. No printing. Provides liaison with other labs to offer additional facilities for students with disabilities. URL: <http://www.dcp.ucla.edu>. E-mail: burke@ucla.edu.
- 6. Humanities Computing e-Labs**, 87 and 88 Kinsey Hall, (310) 206-5630. M - F 2 p.m. to 6 p.m. (additional hours to be added and posted throughout the quarter). No fee. Priority offered to humanities students with proof of enrollment in a humanities course or major and a BOLID. Lab passes are available during drop-in hours and at CLICC Lab. Mac lab in 87 Kinsey Hall, PC lab in 88 Kinsey Hall. Humanities instructional software, BOL applications, MS Office, Internet access. Printing: 10¢ per page for black and white, 40¢ per page for color. URL: <http://www.humnet.ucla.edu/hcf/labs>. E-mail: hcflabs@humnet.ucla.edu
- 7. Instructional Multimedia Production Lab**, 190 Powell, (310) 206-8954. Hours: contact lab; not available for drop-in. No fee. Open to students in courses that have multimedia production assignments and that are set up by instructors offering multimedia courses. Windows NT and Mac workstations. Consultation for instructors interested in setting multimedia assignments. FTP files to course servers. CD-ROM development and analog as well as digital video editing. Printing: limited pages, free. URL: <http://www.oid.ucla.edu/impl>. E-mail: impl@ucla.edu.
- 8. Life Sciences Instructional Computing Botany Lab**, 1154 Life Sciences Building, (310) 206-0049. M - F 9 a.m. to 7 p.m. No fee. Open to students in a life sciences course. Windows NT workstations. Internet access, word processing, spreadsheets, life sciences and multimedia applications. Printing: 3¢ per side. URL: <http://www.lsic.ucla.edu>. E-mail: lsic_lab@lifesci.ucla.edu.
- 9. Mathematical Sciences Math Program Lab**, 2817 Boelter Hall, (310) 825-7267. M - Th 8 a.m. to 11 p.m., F 8 a.m. to 6 p.m., Sa 10 a.m. to 6 p.m., Su noon to 8 p.m. No fee. (students must set up a network account to access Internet, Telnet, and BOL e-mail). Open to mathematics majors and students in mathematics or program in computing courses requiring computer use. PCs and X-terminals. Math applications. No printing. URL: <http://www.pic.ucla.edu/>. E-mail: pic-las@pic.ucla.edu.
- 10. Office of Residential Life Labs**, Sunset Computer Lab (inside Covell Commons) and Bradley International Center, Hedrick, Rieber, Sproul Halls and Hilgard Houses, (310) 206-2651. Sunset Computer Lab, Su - Th 10 a.m. to 1:30 a.m., F and Sa 10 a.m. to 6 p.m.; all others always open. No fee. Open to residents of on-campus housing. Residents must attend Acceptable Use Workshop to obtain a lab account (details in Sunset Computer Lab). Mainly PCs; two multimedia Macs in Sunset Computer Lab. General use, word processing, Internet access, Telnet, BOL e-mail. Printing: each resident receives 150 pages of free printing; each additional 100 pages costs \$5. URL: <http://www.orl.ucla.edu/labhome>. E-mail: lab@orl.ucla.edu.
- 11. Office of Academic Computing (OAC) Commons**, 4328 and 4909 Math Sciences, A1-228 CHS, (310) 825-7452. M - Th 8 a.m. to 11 p.m., F 8 a.m. to 6 p.m., Sa 10 a.m. to 5 p.m., Su 10 a.m. to 11 p.m. No fee. Open to all students with BOL accounts. Kiosk to set up a BOLID. Mac and Windows NT workstations. BOL applications (Eudora, Pine, Netscape), access to SP/2 cluster via Telnet or X-Win. MS Office applications. Printing: 10¢ per page. URL: <http://www.ucla.edu/briu-online/commons>. E-mail: consult@ucla.edu.
- 12. OAC X-Station Labs** (Office of Academic Computing), A1-242 CHS, 2023 Public Policy Building, (310) 825-7452. A1-242 CHS and 2023 Public Policy Building always open; 4903 Math Sciences: M - Th 8 a.m. to 11 p.m., F 8 a.m. to 6 p.m., Sa 10 a.m. to 5 p.m., Su 10 a.m. to 11 p.m. No fees. Open to anyone with an SP/2 cluster I.D. (go to 4302 Math Sciences for more information and to sign up for an account). Access to SP/2 cluster via X-stations. E-mail: consult@ucla.edu.
- 13. Psychology Computer Labs**, 2434, 3290, 3351/3360, 3312 Franz Hall, (310) 825-5150. M - Th 9 a.m. to 8 p.m., F 9 a.m. - 5 p.m. (consult the weekly schedule posted on the lab door). No fee. Open to undergraduates and graduates in a Psychology class. 102 NT Pentium PCs. Statistical software and access class web pages. SAS, SPSS, Matlab, Lisrel, DeltaGraph, MS Office 95, Netscape 3.0. Psychology instructors may reserve the lab for teaching. Printing: no charge for supported activities. URL: <http://www.psych.ucla.edu/>. E-mail: huynh@psych.ucla.edu.
- 14. School of Engineering and Applied Science (SEAS) Labs**, 3436, 4405, 4442, and 6270 Boelter Hall, 33-128 Engineering IV, (310) 206-6864. posted on lab doors. No fee. Open to engineering students and SEAS departmental majors. PCs and X- stations. Engineering applications, Internet access, e-mail, Telnet. Laser printing: 8¢ per page. E-mail accounts (not BOL). URL: <http://www.seas.ucla.edu/seasnet/>.
- 15. Science Learning Center**, Young Hall 4th floor south. (310) 794-7568. M - Th 8 a.m. to 9 p.m., F 8 a.m. to 6 p.m., Sa 9 a.m. to 5 p.m., Su 1 p.m. to 9 p.m. No fee. Open to undergraduates enrolled in a Physical or Life Science course. Pentium PCs; Unix workstations. Chemistry and Life Science applications; MS Office 97, Netscape. Facility consists of 8 rooms for instructional use and currently hosts classes in Chemistry, Life Science, Microbiology and Astronomy. Rooms 4335 and 4336 are drop-in rooms, but may be preempted for classes. Printing: 3¢ per page for black and white; 35¢ per page for color. URL: <http://www.nslc.ucla.edu/slc/main.htm>. E-mail: tierney@nslc.ucla.edu.
- 16. Social Sciences Computing Labs**, 2159 Bunche Hall, 37 Haines Hall, (310) 206-2821, 2035 Public Policy Building. 2159 Bunche Hall always open; 37 Haines Hall, M - F 8 a.m. to 4 p.m.; Public Policy Building, M-Th 9 a.m. to 9 p.m., F 9 a.m. to 5 p.m., and Sa and Su noon to 4 p.m. No fee for students in social sciences courses; others may purchase an I.D. for \$15 quarterly or \$5 daily. PCs (no Macs). Scheduled classes may limit access. BOL applications (Netscape, Eudora, Telnet), MS Office (Word, Excel, PowerPoint, Access), statistical analysis, econometric, and GIS/mapping applications. Printing: 10¢ per page for black and white, 50¢ per page for color; no charge for dot-matrix text-only. URL: <http://www.sscnet.ucla.edu/ssc/labs/>. E-mail: help@ssc.ucla.edu.
- 17. School of Public Policy and Social Research (SPPSR) Lab**, 1015 Public Policy Building, (310) 206-6767. M - Th 8 a.m. to 10 p.m., F 8 a.m. to 5 p.m., Sa 10 a.m. to 5 p.m. and Su noon to 6 p.m. MS Office, WP Suite, Netscape, Eudora, arcView, ArcInfo, SPSS, SAS. Pentium PCs. Printing: 10¢ per page for black and white, \$1 for thermal color. Scanner and zip drives. E-mail: helpme@sppsr.ucla.edu.

Student Services

Registrar's Office Services

Establishing Residence for Tuition Purposes

Specific criteria for establishing residence for tuition purposes is included in the Appendix of the current *UCLA General Catalog* and in the Registrar's Office Frequently Asked Questions at <http://www.registrar.ucla.edu/>. Inquiries regarding residence requirements must be directed to the Residence Deputy, 1113 Murphy Hall, (310) 825-3447. **No other university personnel are authorized to supply information relative to residence requirements for tuition purposes.**

Petition for Resident Classification is obtained and filed at 1113 Murphy Hall prior to the late registration period for the term in which you are eligible for classification from nonresident to resident status. Documentation of residence will be requested at that time.

Name Change

To change your name on official University records, or to identify capitalization, punctuation, or accent marks (for your diploma) that computer files do not accommodate, obtain and file (no fee) the UCLA Correction or Change of Name form at Academic Record Services, 1134 Murphy Hall. Forms are available in the Murphy Hall North Lobby. A new BruinCard must be obtained at 123 Kerckhoff Hall; there is a \$15 replacement fee.

Official Transcripts: Academic and Verification

Official UCLA transcripts are printed on security paper to safeguard against unauthorized duplication, alteration, and misrepresentation of the UCLA transcript. The UCLA security paper is blue with a faint background design made up of the letters "UCLA." It is bordered by a blue trim that contains the words "University of California, Los Angeles." The reverse of the document includes the transcript legend and details regarding authentication of the document.

Two versions of your official UCLA student record are available from Academic Record Services, 1134 Murphy Hall. These are the academic transcript and the verification transcript. Each version, as described below, has been designed to meet specific needs.

Academic Record Services provides transcripts for regular and Summer Sessions. For UCLA Extension courses, order from UCLA Extension, P.O. Box 24901, Los Angeles, CA 90024.

Transcripts are regularly \$5 per copy and can be ordered in person or by sending your requests to UCLA Registrar's Office, Attn: Transcripts, 1105 Murphy Hall, Box 951429, Los Angeles, CA 90095-1429. Forms for requesting transcripts in person are available in the Murphy Hall North Lobby.

Requests should include the name under which you were registered and your dates of attendance at UCLA, your date of birth, your social security number, your complete address and telephone number, number of copies needed, detailed mailing instructions including any special handling, and your full signature.

Transcripts can be faxed with payment of an additional fee: \$5 for domestic and \$10 for international faxes. For continuing students, fees can be billed to your BAR account. For all others, you may be billed or you may submit payment in the form of a check or money order payable to "Regents-UC."

Transcript requests are not processed if you have outstanding obligations to the University. Fees are subject to change at any time. Transcript ordering information is also available by calling (310) 825-3801 or by sending a message to transcripts@registrar.ucla.edu.

Academic Transcript

The academic transcript is your complete academic record, including a listing of courses you have taken, your grades, your grade-point average (GPA), and your earned UCLA degrees.

Grades for completed terms are processed immediately following the conclusion of final examinations. Complete academic transcripts are available approximately 30 working days after the last day of the term. For graduating students, academic transcripts with the graduation date included are available approximately seven weeks after the end of the term. If you require earlier proof of graduation, contact your degree auditor in 1113 Murphy Hall. A fee may be charged for this service.

The minimum period required for processing and issuing academic transcripts for both registered and former students is three working days. Same-day processing service is available for an additional \$10 charge per address. To arrange for same-day processing service, contact an Academic Records Services specialist, 1134 Murphy Hall, or call (310) 825-3801.

Academic transcripts that are faxed are generally considered unofficial and may not remain confidential.

Verification Transcript

The verification transcript is intended for registration (fee payment), enrollment status, degrees, and "good student" auto insurance certification forms completed by the Registrar's Office. Verification transcripts confirm student status after registration fees have been paid for the term. Verification of student workload is based on actual enrolled units and does not consider wait-listed units or list courses for a term.

Verification of degree can be issued after your degree has been posted to your student record approximately seven weeks after the term ends. If you require verification before your degree is posted, contact your degree auditor in 1113 Murphy Hall.

The fee for a verification transcript is waived if requested for loan or student aid verifications (proof of request required). Most enrollment verifications for loans and creditors, however, are processed for the University by the National Student Loan Clearinghouse. Approved by the U.S. Department of Education, the clearinghouse is a national organization that facilitates and expedites student enrollment verifications for creditors and other student service-related agencies. The clearinghouse abides by all provisions of the Family Federal Educational Rights and Privacy Act (FERPA).

Veterans Affairs and Social Security Services

The Veterans Affairs coordinator, 1113 Murphy Hall, provides information for veterans and eligible dependents about VA educational benefits and tutorial assistance; issues fee waivers to dependents of California veterans who are deceased or disabled because of service-connected injuries and who meet the income restrictions in Education Code Section 10652; and certifies student status for recipients of Social Security benefits.

Other Student Services

Arthur Ashe Student Health and Wellness Center

The Arthur Ashe Student Health and Wellness Center (Student Health Service) is an outpatient clinic for UCLA students. Most services are prepaid by registration fees, and students may be seen by appointment or on a walk-in basis. Core (prepaid) services include

visits, most procedures, X rays, and some laboratory procedures. Noncore (fee) services, such as pharmaceuticals, injections, orthopedic devices, and some laboratory procedures, are less costly than elsewhere. If students withdraw during a school term, all SHS services continue to be available on a fee basis for the remainder of that term, effective from the date of withdrawal.

The cost of services received outside of the Ashe Center is *each student's* financial responsibility. Students are strongly encouraged to purchase supplemental medical insurance either through the UCLA-sponsored Medical Insurance Plan (see "Registration") or other plans that provide adequate coverage.

Office hours weekdays are 8 a.m. to 6 p.m. except Tuesday, when service begins at 9 a.m. Patients without appointments and patients with orthopedic or surgery appointments are seen on the first floor; Women's and Men's Clinics, social service, and internal medicine appointments are on the second floor; all other patients with appointments (including immunizations) are seen on the third floor. For emergency care when the Ashe Center is closed, students may obtain treatment at the UCLA Medical Center Emergency Room or UCLA Family Practice on a fee-for-service basis.

Campus Ombuds Office

The Campus Ombuds Office responds to grievances and concerns from students, staff, faculty, and administrators. Acting impartially, ombudspersons may investigate unresolved grievances or facilitate the resolution of problems for which there are no established guidelines and may also, where possible and when requested by the grievant, assist in resolving an issue through mediation (including sexual harassment cases). See <http://www.saonet.ucla.edu/ombuds/>

Center for Student Programming

The Center for Student Programming (CSP) helps students start a club or join an existing one and serves as the official registry for all campus organizations. CSP assists students with program and leadership development and fund-raising, interprets and enforces University rules and regulations, and administers bulletin boards on campus.

Cultural and Recreational Affairs

The Department of Cultural and Recreational Affairs coordinates recreational programming and supervises campus recreational activities and services. See <http://www.saonet.ucla.edu/recreate>.

Dean of Students

The Office of the Dean of Students assists students with whatever needs they might have. Direct services include general counseling; sending emergency messages to students; and assisting in understanding University policies and procedures, including grievance procedures regarding student records, discrimination, and student debts. See <http://www.saonet.ucla.edu/dos/>.

Housing Services

On-Campus Housing

Applications for on-campus housing require a \$25 nonrefundable application fee. Students are assigned a place on the housing wait list based on the date their housing application is received.

If there are more applicants than spaces available, some applicants may not be offered an assignment prior to the beginning of the term for which they are applying. Contact the UCLA Housing Assignment Office at (310) 825-4271 for questions about the application process or see <http://www.housing.ucla.edu/housing>.

Off-Campus Housing

The Community Housing Office offers rental assistance for students, faculty and staff interested in off-campus housing. The office, located in the east patio of Sproul Hall, lists and accepts ads for a variety of living alternatives from the private sector, including apartments,

roommate situations, and rooms in private homes. See <http://www.housing.ucla.edu/housing/cho.htm>

Libraries

The UCLA Library, a campuswide network of libraries serving programs of study and research in many fields, is among the top five ranked research libraries in the U.S. The total collections number more than 7.1 million volumes, and more than 90,000 serial titles are received regularly.

Undergraduates are encouraged to use the College Library, which features collections and services in support of the undergraduate curriculum. The scholarly and research needs of undergraduate and graduate students and faculty are served by the Arts Library, Louise M. Darling Biomedical Library, Richard C. Rudolph East Asian Library, Hugh and Hazel Darling Law Library, Eugene and Maxine Rosenfeld Management Library, Henry J. Bruman Maps and Government Information Library, Music Library, Charles E. Young Research Library, and Science and Engineering Library. Lower-use materials for which there is not adequate shelving space on campus are located in the Southern Regional Library Facility (SRLF).

Locate and identify materials through the library's web-based online information systems, which include ORION2, The California Digital Library, and electronic reserves. These systems can be accessed from the library website at <http://www.library.ucla.edu>. For more information, see "UCLA OnLine."

Lesbian, Gay, Bisexual, and Transgender Resource Center

The Lesbian, Gay, Bisexual, and Transgender (LGBT) Resource Center provides education, information, and advocacy services for the UCLA community. The center offers educational workshops and training seminars and maintains a small library of books and periodicals. The staff provides confidential assistance and support to students, faculty, and staff who feel they have experienced harassment or discrimination.

Parking and Commuter Services

Commuter Assistance-Ridesharing

The Commuter Assistance-Ridesharing (CAR) Office informs students about transportation options. Many students form or join existing UCLA **carpools** or **vanpools**. More than 130 vanpools commute to UCLA from nearly 80 southern California communities. Full- and part-time riding opportunities are available, and registered two- and three-person student carpools are given top priority to receive parking (see below).

These and other commuting options, including an extensive network of public transit, are described in the *UCLA Commuter Guide* at <http://www.transportation.ucla.edu/> or at Parking Services on the corner of Strathmore Place and Westwood Plaza (Parking Structure 8, Level 2) weekdays from 7:45 a.m. to 5 p.m. For more information, call (310) 794-RIDE.

Parking Permits

Due to limited availability, parking at UCLA is offered to students who demonstrate the greatest need. Student parking permits are assigned through a need-based point system that considers class standing, commute distance, previous attendance, employment, dependent children, and professional school obligations. Students are encouraged to apply on time and follow all application and payment guidelines in order to increase their chances of receiving a permit. Permits are not guaranteed.

When assigning parking permits to students, UCLA Parking Services gives the highest priority to carpools. Carpool permits are guaranteed to all qualified two- and three-person student carpool groups that apply on time. Student carpools park in central campus parking areas and share a discounted permit fee. Students interested in forming a carpool who need help finding other students who live near

them should call (310) 794-RIDE and ask for a free *RideGuide*. **All members of a proposed student carpool must apply in person as a group.**

Most student permits are assigned for the academic year and can be paid for annually or quarterly. Renewal forms for students paying quarterly are automatically mailed before the Winter and Spring Quarter payment due dates. Students who are not offered a parking assignment during a given term or who wish to change their parking area need to reapply the following quarter.

Student Parking Request forms, along with important quarterly due dates and information on how to apply for a parking permit, are available by calling (310) 825-9871 or in person weekdays from 7:45 a.m. to 5 p.m. at Parking Services.

Students with permanent disabilities who have disabled persons' placards or DMV-issued disabled persons' license plates may apply to the Office for Students with Disabilities (310-825-1501) for parking assignments and on-campus transportation assistance.

Parking permits and access cards to campus lots and structures are not transferable and may be purchased only from UCLA Parking Services. **Resale is prohibited and subjects both buyer and seller to disciplinary action.**

Office for Students with Disabilities

The Office for Students with Disabilities (OSD), A255 Murphy Hall (voice 310-825-1501, TDD 310-206-6083, fax 310-825-9656), provides a wide range of academic support services to regularly enrolled students with documented permanent or temporary disabilities in compliance with Section 504 of the Rehabilitation Act of 1973 and the Americans with Disabilities Act of 1990. Free support services include readers, note takers, sign language interpreters, Learning Disabilities Program, special parking, registration assistance, fee deferments authorized by the California Department of Rehabilitation, on-campus transportation, campus orientation and accessibility, proctor and test-taking arrangements, tutorial referral, housing assistance, support groups, workshops, special materials, adaptive equipment, and referral to the Disabilities and Computing Program. Accommodations are varied and specifically designed to meet the documented disability-related needs of each student. All contact and assistance is confidential. See <http://www.saonet.ucla.edu/osd/>.

Disabilities and Computing Program

The Disabilities and Computing Program (DCP) provides adaptive technology and information access support and services for students, faculty, and staff with disabilities. Services include voice synthesis, Braille print, large print, reading machines, alternative keyboards, and voice recognition technologies. Consulting for individuals and departments is available. For further information, call voice (310) 206-7133 or TTY (310) 206-5155 or see <http://www.dcp.ucla.edu/>.

Services for International Students

Office of International Students and Scholars

The Office of International Students and Scholars (OISS) assists students with questions about immigration, employment, government regulations, financial aid, academic and administrative procedures, cultural adjustment, and personal matters. OISS is also a designated Sexual Harassment Information Center for international students and a Harassment Information Center available to all UCLA students. OISS also provides visa assistance for faculty, researchers, and post-doctoral scholars.

Dashew International Student Center

The Dashew International Center seeks to improve student and community relationships and helps international students with language, housing, and personal concerns in addition to sponsoring cultural, educational, and social programs.

Student Legal Services

Currently registered and enrolled students with legal problems can get assistance from attorneys or law students under direct supervision of attorneys, who help students solve legal problems, including those related to landlord/tenant relations; accident and injury problems; criminal matters; domestic violence and harassment; divorces and other family law matters; automobile purchase, repair, and insurance problems; health care, credit, and financial aid issues; consumer problems; and University-related problems. Assistance is available only by appointment from 9 a.m. to 5 p.m. weekdays in 70 Dodd Hall (310-825-9894). See <http://www.saonet.ucla.edu/slgs/>.

Student Psychological Services

Student Psychological Services (SPS) offers short-term personal counsel and psychotherapy at two locations—4223 Math Sciences (310-825-0768) and A3-062 CHS (310-825-7985)—where psychologists, clinical social workers, and psychiatrists assist with situational stresses and emotional problems that may include problems with interpersonal relationships, academic stress, loneliness, difficult decisions, sexual issues, anxiety, depression, or other concerns affecting the personal growth of students.

The service is confidential and free to regularly enrolled students. Students are seen individually or may choose from a number of groups offered each term. Appointments are made on weekdays between 8 a.m. and 5 p.m. Emergency counseling is also available.

SPS is also a designated Sexual Harassment Information Center as well as a campus Harassment Information Center. These services are available to all UCLA students.

UCLA BruinCard

The UCLA BruinCard is a mandatory student identification card that is used to electronically confirm student status and eligibility for services. Supportive photo identification, such as driver's license or passport, is required when the card is issued.

The primary benefit of the BruinCard is convenience. It is a versatile card that serves the following functions:

- Confirmation of student status
- I.D. card for faculty, staff, and students
- Residence halls access card
- Library card
- Recreation card
- Debit card (if activated) for purchases at all campus stores and restaurants
- AT&T calling card (if this feature is elected)
- Time-management card for departments using the Kronos system.

Students with holds from an office with which the students have an outstanding obligation (financial, academic, or administrative) may not receive services until the hold is released by the initiating office. For details on outstanding holds and initiating offices, check with URSA Telephone (310) 208-0425 or URSA OnLine.

BruinCard centers at 123 Kerckhoff Hall, 107 Wilshire Center, and 150-A Sproul Hall are open weekdays 9 a.m. to 4 p.m. (310) 825-2336.

To report lost or stolen cards, call (310) 206-3199.

UCLA Career Center

The UCLA Career Center offers services and resources to help students explore academic and nonacademic career possibilities, make career decisions, obtain employment and internship leads, and develop skills for conducting a successful job search.

Services include career counseling and consulting, career resources library, graduate school planning and preparation assistance, career fairs, internship and job listings, and the BruinView™ campus InterViews. Workshops are offered on a variety of topics, including skills

assessment, graduate and professional school preparation, résumé and curriculum vita writing, interviewing skills and practice, internet job search strategies, and researching corporations.

The Career Center's website provides convenient 24-hour access to BruinTraks™ listings of current full-time, part-time, seasonal, and internship positions. Students may also post their resumes online to enhance their job search.

Cyberlink™, the Career Center's on-premise computer laboratory, makes it easy to tap into a vast array of employment information from 9 a.m. to 5 p.m. weekdays (Tuesdays until 7 p.m.).

Two branch locations – EXPO Internship and Study Abroad Services, 109 Kerckhoff Hall, and Engineering and Science Career Services, 5289 Boelter Hall – offer specialized career services.

For more information see <http://career.ucla.edu> or call (310) 206-1915.

UCLA Store: Textbooks and Course Materials

Textbooks and course readers for most classes are available in the **UCLA Store – Ackerman Union**, located on the A Level of Ackerman Union. For store hours, refund policies, and textbook information, call (310) 206-0790. For information on book buyback, call (310) 206-0785.

Law, management, urban planning, social welfare, public policy, architecture, art, urban design, library and information sciences, and theater, film, and television textbooks are available at the **UCLA Store – Lu Valle Commons**. On-campus UCLA Extension textbooks are also stocked there. Call (310) 825-7238 for more information.

Textbooks for medicine, dentistry, nursing, public health, and the health sciences are available at the **UCLA Store – Health Sciences**. For more information, call (310) 825-7721.

The best times to shop are on weekends, or before 10 a.m. and after 5 p.m. on weekdays. **Save your cash register receipts**, since they are required for returns or refunds. See the "Calendar" for refund deadlines.

To find out which textbooks are required for a specific class, or to print out a complete list of books for all your classes, go to the UCLA Store site at <http://www.uclastore.com> and click on the "textbooks" icon. You will need the nine-digit course I.D. number from the Schedule of Classes. Computer Store price lists and the UCLA BookZone database (for reference books, study aids, and so forth) are also available online.

Grade cards, blue books, scantron forms, and enrollment petition forms are available in the Ackerman, LuValle, and Health Sciences locations of the UCLA Store.

Women's Resource Center

The Women's Resource Center offers services to all UCLA students, with special focus on gender related issues and concerns.

The center presents workshops and support groups on topics, including child care, self-defense, assertiveness training, rape prevention and education, relationship violence, career development, single parenting, health, returning to school, men's issues, and sexuality. It also offers referrals for medical, legal, career planning, personal counseling, and other services both on and off campus. In addition, rape services consultants (RSCs) — individuals who provide information, support, and resources for members of the UCLA community who have been raped or sexually assaulted — can discuss options and alternatives, help identify and assist in contacting the most appropriate support services, and answer any questions that may arise. The WRC is also a designated Sexual Harassment Information Center and campus Harassment Information Center available to all UCLA students.

Registrar's Services Guide

The Registrar's Office is open 9 a.m. to 5 p.m. weekdays. For more detailed information, see the online *Schedule of Classes* at <http://www.registrar.ucla.edu/schedule/> or the Registrar's Office Frequently Asked Questions at <http://www.registrar.ucla.edu/faq>

| Student Service | Contact | Location |
|---|--|--|
| Administrative Main Cashier Submit fee payments, collect Bruin Direct forms | (310) 825-2201 | 1125 Murphy Hall |
| BruinCard centers Report lost or stolen cards | (310) 825-2336 (310) 206-3199 | 123 Kerckhoff Hall 150B Sproul Hall 107 Wilshire Center |
| Degree auditor: current-term degree candidates, ask to see Letters and Science Degree Auditors Master's/Doctoral Arts and Architecture Engineering Nursing Theater, Film, and Television | (310) 825-2754 (310) 825-2754 (310) 206-3564 (310) 825-2036 (310) 825-7181 (310) 825-1766 | 1113 Murphy Hall 1113 Murphy Hall 1100 Dickson Art Center 6426 Boelter Hall 2-200 Factor Building 103 East Melnitz Building |
| Degree Progress Report (DPR) View and print a DPR | URSA OnLine | |
| Diplomas Receive for awarded degree; request a duplicate or special order diploma | (310) 825-1091 | 1113 Murphy Hall |
| Enrollment Services Process restricted courses , 199s , enrollment petitions , and class level corrections. | (310) 825-1091 | 1113 Murphy Hall |
| Fees Receive information on approved fee reductions for part-time undergraduates; on refunds for withdrawal, dismissal, cancellation, leave of absence; or waivers for late registration fee payment, enrollment petition | (310) 825-1091 | 1113 Murphy Hall |
| Grades Receive current and past terms grade reports /term printout Inquire about procedures for grade changes or incomplete grades | URSA Telephone/URSA OnLine (310) 825-1091 | 1113 Murphy Hall |
| Holds Receive details on holds initiating offices | URSA OnLine, URSA Telephone | |
| Personal Information Change name or social security number (forms available across from 1105 Murphy Hall) Change address , telephone, or contact information Verify privacy options (disclosure of student records) | In person URSA OnLine URSA OnLine | 1134 Murphy Hall 1113 Murphy Hall |
| Readmission File an undergraduate readmission application(forms available across from 1105 Murphy Hall) | (310) 825-1091 | 1113 Murphy Hall |
| Registration Cancel registration or pay fees Verify registration fee payment | (310) 825-1091 URSA OnLine, URSA Telephone | 1113 Murphy Hall |
| Residence information for tuition purposes Determine eligibility for reclassification | (310) 825-3447 | 1113 Murphy Hall |
| Transcripts Request a copy of official transcripts (forms available across from 1105 Murphy Hall) | (310) 825-3801 transcripts@registrar.ucla.edu | 1134 Murphy Hall |
| Verifications Confirm status of student attendance, degrees, address information, loan forms, "good student" auto insurance certification | (310) 206-0482 | 1134 Murphy Hall |
| Veterans Affairs | (310) 825-1091 | 1113 Murphy Hall |

**Registrar's services complement those of URSA Telephone at (310) 208-0425
and URSA OnLine at <http://www.ursa.ucla.edu>**

Student Services Map

Student Services support teaching, research, and public service functions of the university by providing programs, services, and educational experiences that promote the academic success of UCLA students and enhance the quality of campus life. Programs and services are geared to supporting the mental, social, and physical development needs of students in a healthy, safe, and intellectually challenging environment

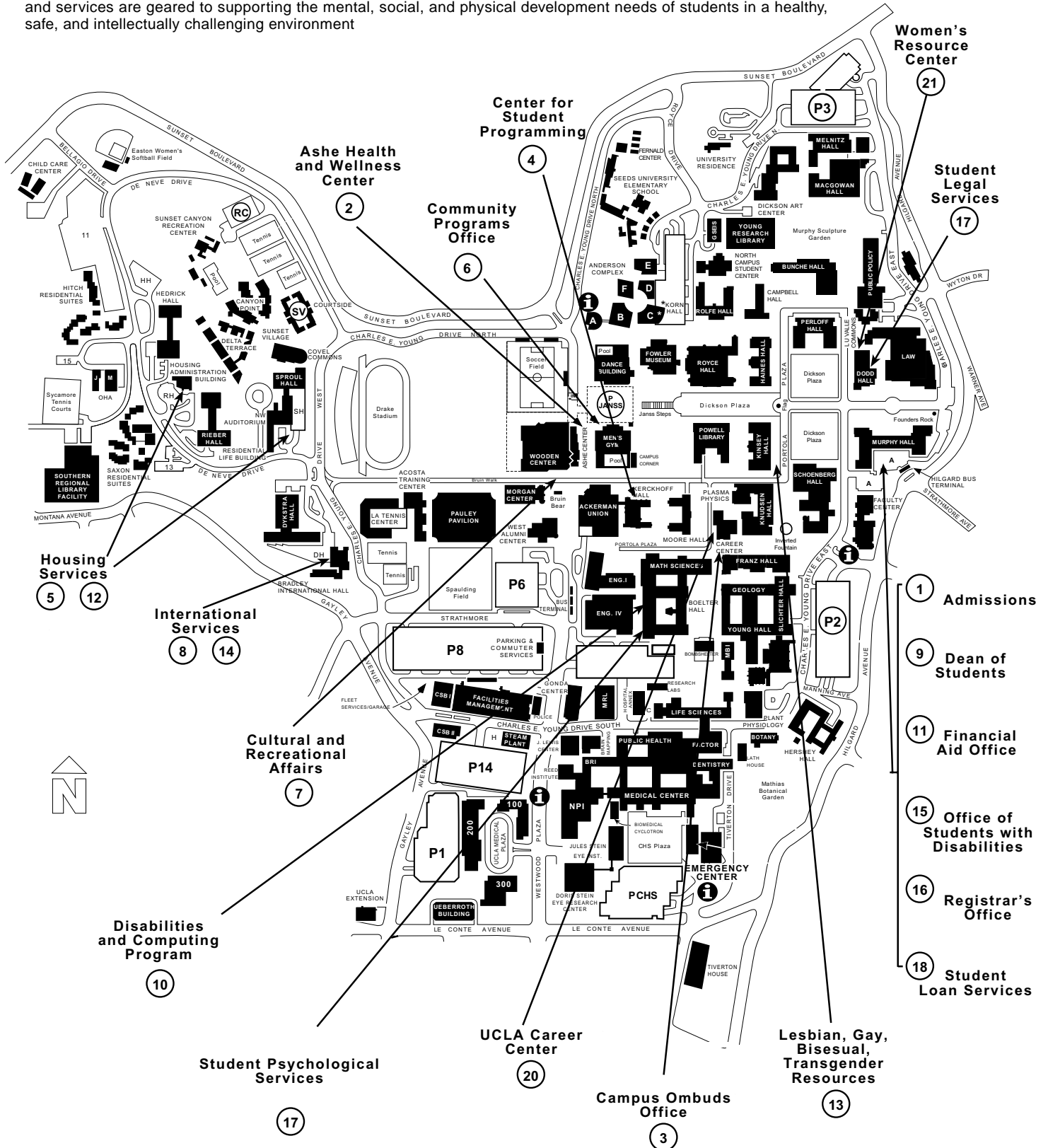

Student Services Guide

| Student Service | Location | Phone | Web Address |
|---|------------------------|----------------------------------|---|
| 1. Admissions and Relations with Schools | 1147 Murphy Hall | (310) 825-3101 | http://www.saonet.ucla.edu/uars.htm |
| 2. Ashe Health and Wellness Center | Arthur Ashe Center | (310) 825-4073 | http://www.saonet.ucla.edu/health.htm |
| 3. Campus Ombuds Office | 1172 Career Center | (310) 825-7627 | http://www.saonet.ucla.edu/ombuds/ |
| 4. Center for Student Programming | 105 Kerckhoff Hall | (310) 826-3701 | http://www.saonet.ucla.edu/csp/ |
| 5. Community Housing Office | 350 De Neve Drive | (310) 825-4491 | http://www.cho.ucla.edu/ |
| 6. Community Programs Office | 102 Men's Gym | (310) 825-5969 | http://www.saonet.ucla.edu/cpo/ |
| 7. Cultural and Recreational Affairs | 2131 Wooden Center | (310) 825-3701 | http://www.saonet.ucla.edu/recreate/ |
| 8. Dashew International Student Center | 106 Bradley Hall | (310) 825-1681 | http://www.saonet.ucla.edu/intl/ISC/ |
| 9. Dean of Students | 1206, Murphy Hall | (310) 825-3871 | http://www.saonet.ucla.edu/dos/ |
| 10. Disabilities and Computing Program | 4907 MSA | (310) 206-7133 | http://www.dcp.ucla.edu |
| 11. Financial Aid Office, (FAO) | A129J Murphy Hall | (310) 206-0400 | http://www.saonet.ucla.edu/fa.htm |
| 12. Housing Assignment Office | 270 De Neve Drive | (310) 825-4271 | http://www.housing.ucla.edu/housing/ |
| 13. Lesbian, Gay, Bisexual, Transgender Resources | 220 Kinsey Hall | (310) 206-3628 | http://www.ben2.ucla.edu/~lgbt/ |
| 14. Office of International Students and Scholars | 106 Bradley Hall | (310) 825-1681 | http://www.saonet.ucla.edu/intl/Oiss |
| 15. Office for Students with Disabilities | A255 Murphy Hall | (310) 825-1501 | http://www.saonet.ucla.edu/osd/ |
| 16. Registrar's Office | 1105 Murphy Hall | (310) 825-1091 | http://www.registrar.ucla.edu |
| 17. Student Legal Services | 70 Dodd Hall | (310) 825-9894 | http://www.saonet.ucla.edu/slgs/ |
| 18. Student Loan Services | A~27 Murphy Hall | (310) 825-9864 | http://www.saonet.ucla.edu/loans.htm |
| 19. Student Psychological Services | 4223 MSB A3-062 CHS | (310) 825-0768 (310) 825-7985 | http://www.saonet.ucla.edu/sps.htm |
| 20. UCLA Career Center | Career Center | (310) 206-1915 | http://www.career.ucla.edu |
| 21. Women's Resource Center | 2 Dodd Hall | (310) 825-3945 | No web address |

Academic Policies

Admission and Enrollment Policies

Admission Applications

An application for admission must be submitted and accepted in accordance with the schedule specified in the "Calendar" section before a new student may register at the University. Preliminary information about registering is mailed to new students by their Admissions Office (Undergraduate, Graduate, Law, Medicine, or Dentistry).

Undergraduate Readmission

Continuing Student: One-Term Absence

If, after completing a term (Fall, Winter, Spring), you do not register for the following term, you may return to the University the next subsequent term as a continuing student and be eligible to register and enroll in advance.

If during your one-term absence you plan to attend another institution (including **UCLA Extension**), you should discuss your plans with your college/school counselor before enrolling elsewhere. On returning to the University, you must have an official transcript mailed from the institution directly to the UCLA Undergraduate Admissions Office. Once you have requested a transcript, you must complete a Transfer Credit Evaluation Request form at the Undergraduate Admissions Office, 1147 Murphy Hall, to have your coursework evaluated.

Reentering Student

To return to the University after an absence of more than one term, complete an Undergraduate Application for Readmission form and file it with the Registrar's Office in accordance with deadlines published in the "Calendar" section. A nonrefundable fee of \$40 applies.

You *must* submit official transcripts from all institutions (including **UCLA Extension**) with your readmission application. **Coursework is evaluated when official transcripts are received.** The paper records of nonregistered students, including transcripts submitted for transfer credit, are retained by the Registrar's Office for five academic years after your last registered term. You must resubmit official transcripts of all work completed outside of UCLA if your records have been destroyed.

Graduate Registration and Readmission

Continuous Registration Policy

Graduate students are required to be either registered and enrolled or on an official leave of absence every term until their degrees are awarded. An exception to this policy exists for certain graduate students who may be eligible to pay the filing fee (see Filing Fee for Graduate Students later in this section). Failure to register or be on an official leave of absence for any term (Fall, Winter, Spring) constitutes withdrawal from the University. If you fail to register or take an official leave of absence, you will be required to apply for readmission and are held to any changes in degree program requirements.

Graduate students may request an Application for Graduate Admission form from their department or program. A nonrefundable fee of \$40 must accompany the application when filed in accordance with deadlines published in "Calendar" section.

Filing Fee for Graduate Students

You may be eligible to pay the filing fee (half the quarterly registration fee) in lieu of full registration fees for the term in which you expect to complete final degree requirements (master's comprehensive exami-

nation, doctoral final oral examination, filing master's thesis, or filing doctoral dissertation) and receive your degree.

Doctoral students are not eligible to pay the filing fee unless registered the immediately preceding term.

Students who pay the filing fee are not eligible for University services beyond a maximum of 12 hours of faculty and staff time required to complete the requirements listed above and are not considered in the same status as registered students.

Reduced Nonresident Tuition for Students Advanced to Doctoral Candidacy

Nonresident graduate doctoral students who have advanced to candidacy are eligible for a 75 percent reduction in their annual nonresident tuition fee. The reduced nonresident tuition begins with the first academic term following the advancement to candidacy term. Students are eligible for reduced nonresident tuition for a maximum of three years (includes nonregistered time periods).

General Regulations for Graduate Students

For full details on policies outlined above, consult your departmental advisers, Graduate Admissions/Student and Academic Affairs, and the *UCLA General Catalog*

SB1914 Concurrent Enrollment

Undergraduate students enrolled in any campus of the California Community Colleges, the California State University, or the University of California may enroll without formal admission in a maximum of one course per academic term at a campus of either of the other systems on a space-available basis at the discretion of the appropriate campus authorities on both campuses. Enrollment in precollegiate courses is excluded.

You are qualified to cross enroll if you have met all the following requirements:

1. Completed at least one term at UCLA as a matriculated student
2. Enrolled for a minimum of six units for the current term
3. Earned a grade-point average of 2.0 (C) for work completed
4. Paid appropriate tuition and fees at UCLA for the current term
5. Completed appropriate academic preparation as determined by the host campus
6. Are a California resident

Obtain an SB1914 Concurrent Enrollment application from your college or school. By respective college/school Academic Senate Regulation, concurrent enrollment is not permitted except in extraordinary circumstances and no credit will be given for such courses unless the approval of your UCLA college or school has been obtained by petition prior to enrollment. A \$10 administration fee is charged for each academic term such enrollment is requested.

Visitor Status

Undergraduate students enrolled at one campus of the University of California may have the opportunity to attend another UC campus for one quarter/semester on Visitor Status. UCLA students interested in the program should obtain an application from Enrollment and Degree Services, 1113 Murphy Hall. Be sure to observe the deadlines stated on the application. All applications are reviewed by your college or school. Letters and Science students should consult the College Counseling Service, A316 Murphy Hall; students in Arts and Architecture should contact the Student Services Office, 1100 Dickson; Theater, Film, and Television students should consult the Student Services Office, 103 East Melnitz Building; Engineering students should see the Student Services Office, 6426 Boelter Hall.

1999-00 Annual *Schedule of Classes*

Reduced Fee Programs

Fee assessment for reduction in fees is based on total units enrolled as of Friday of the third week of classes.

Certain qualified **undergraduate** resident students, when properly approved by the dean of their college/school for enrollment in 10 units or less, may be eligible for a one-half reduction in the educational fee. File a **Request for Fee Reduction** with the academic dean's office by Friday of the second week of instruction. Except for these qualified and approved part-time students, there is no reduction in the University registration, educational, student union, or Undergraduate Students Association fee. Full-time University employees may apply for a reduction of the registration and educational fees at their Campus Human Resources office. If you receive the **part-time fee reduction** from your academic dean, you may not also use the UC employee reduction; you must use one or the other.

Undergraduate nonresident students with college/school approval for enrollment in 10 units or less pay only half the nonresident tuition fee. File a Request for Fee Reduction with the academic dean's office by Friday of the second week of classes for the applicable term.

For graduate students there is no reduction in the University registration, educational, nonresident tuition, student union, or Graduate Students Association fee for less than full-time programs.

Course Materials Fees

The College of Letters and Science and certain professional schools are authorized to assess course materials fees for particular courses. Depending on the academic unit, schools either assess these fees at the start of the quarter or, based on actual enrollment at the end of the fourth week of classes. Students are responsible for ensuring that all Study List errors and omissions are corrected prior to this time. All students in a course with an approved course materials fee are assessed the fee, regardless of major. The fee is nonrefundable once assessed. Students who are approved for a "Late Add" enrollment in a course after the fourth week of classes are required to pay the course materials fee, which is billed through the BAR statement, for the entire quarter.

Fee Waiver Requests

Late registration, processing, and penalty fees are waivable on request in writing to the office assessing the fees only if they were incurred through the fault of the University or because a student suffered sudden and debilitating injury or accident.

Degree Policies

Undergraduate Degrees

In order to qualify for a bachelor's degree, that is, to graduate, in any school or college at UCLA, you must earn at least a C (2.0) average in all courses taken at any University of California campus. In addition to the grade-point average requirement, you must also satisfy (1) University requirements, (2) college or school requirements, and (3) department requirements. See the *UCLA General Catalog* for details.

Degree Checks

Anytime prior to graduation you may request a review of your degree progress. Official degree checks detail those requirements remaining to be satisfied for the completion of your bachelor's degree. The degree check process varies depending on your college or school.

College of Letters and Science. For students who entered UCLA in Fall Quarter 1988 and thereafter, a Degree Progress Report (DPR) serves as your degree check. The DPR is a computer-generated assessment of all requirements for your degree and the courses you have taken to fulfill them. You can view and print your DPR through URSA OnLine or order one at a college counseling office (Academic Advancement Program, 1209 Campbell; Honors Programs, A311 Murphy; Letters and Science Counseling, A316 Murphy). Once you receive your DPR, study it carefully. If you have questions, review it

with your departmental undergraduate adviser and/or college counselor, as appropriate.

For students who entered UCLA prior to Fall Quarter 1988, the degree check is a summary of all requirements for your degree and the courses you have taken to fulfill them. You may initiate the degree check by asking your departmental undergraduate adviser to prepare one. Your adviser fills in the parts pertaining to the lower division and upper division requirements within your major. You then take the form to your college counseling office (Academic Advancement Program, 1209 Campbell; Honors Programs, A311 Murphy; Letters and Science Counseling, A316 Murphy). During this appointment, the counselor completes the degree check by filling in college and University requirements, including the upper division requirements.

School of the Arts and Architecture. Degree Progress Reports are now available via URSA OnLine as well as on request from the Office of Student Services, 1100 Dickson Art Center. If you have questions regarding your degree requirements, or whenever you print out a DPR via URSA OnLine, please make an appointment with an adviser in the Office of Student Services. Questions regarding major requirements should be referred to your departmental counselor.

School of Engineering and Applied Science. Students at a high sophomore level and above must submit a "satisfied" Academic Program Proposal to the Office of Academic and Student Affairs, 6426 Boelter Hall. All Engineering students may pick up a Graduation Evaluation Report at 6426 Boelter Hall. The report outlines each category requirement for an engineering degree and the courses you have completed for each category. You may also schedule an appointment at the Office of Academic and Student Affairs to have an official degree check completed one term prior to your graduation term.

School of Nursing. Students may initiate a request for an updated degree check by contacting the student services coordinator in the Student Affairs Office, 2-200 Factor Building.

School of Theater, Film, and Television. Students entering as freshmen receive a written degree check upon achieving junior standing. Students entering as juniors receive a degree check upon entry. Students may initiate or request an updated degree check by making an appointment with their departmental counselor in the Student Services Office, 103 East Melnitz Building.

Transfer Credit

If you plan to take courses at a college or university other than UCLA, you should first check the Articulation Agreements to determine how the courses will transfer, or consult a counselor if no Articulation Agreement exists. Articulation Agreements are lists of transferable courses from some institutions other than UCLA. To discuss Articulation Agreements, consult your college or school.

When you have completed the course(s), you must have the other institution send a copy of your transcript to the UCLA Office of Undergraduate Admissions and Relations with Schools (UARS), 1147 Murphy Hall, Box 951436, Los Angeles, CA 90095-1436. You must also go to UARS to submit a Transcript Locator Card (also known as a Transfer Credit Evaluation Request) to initiate a credit evaluation. If you are a transfer student (one who attended another college or university prior to attending UCLA), discuss transfer credit with your college or school counselor and/or your departmental adviser.

Declaration of Candidacy

To initiate the steps leading to the award of a bachelor's degree, you must identify the term you expect to complete degree requirements through URSA Telephone (option 6# on the Student Records Menu). This must be done by the time you complete 160 units (172 units for Engineering students) or a **\$13 late candidacy fee** will be charged to your BAR account. The identified term must fall within the academic year (four quarters) subsequent to the term in which you reach or expect to reach the 160- or 172-unit mark. Once you have completed 160/172 or more units, a fee will be assessed each time you change your "degree expected term" through URSA Telephone.

If you are a current-term or a past-term candidate over the unit limit, you must purchase the UCLA Declaration of Candidacy form (available from any UCLA Store) and file at 1113 Murphy Hall.

The last day to declare candidacy for the current term (with fee depending on units completed) is **Friday of the second week**. Declaration of candidacy after the second week may result in a degree award date for the following term and additional candidacy penalty fees.

You may check your degree expected term (as identified by you, the student) at any time on URSA Telephone. Your degree expected term also appears on the URSA OnLine DPR and Study List. If you still have questions about your degree candidacy status, inquire as follows: Letters and Science at 1113 Murphy Hall; Arts and Architecture/Theater, Film, and Television/Engineering/Nursing at your respective school office. A photo I.D. is required for this service. Declaring candidacy is NOT a guarantee of graduation. **Current term candidates** are not assigned enrollment appointments for the following term.

In Absentia Graduation

If you intend to complete degree requirements as a nonregistered student (take a course through UCLA Extension or at another institution, remove an Incomplete grade, and so on), you must file a request to graduate "in absentia" with your degree auditor in 1113 Murphy Hall by the second-week candidacy deadline. Students graduating "in absentia" are assessed the undergraduate in absentia degree service fee in addition to the declaration of candidacy fee if they were also not registered in the term immediately prior to their degree expected term.

Minors

L&S students must petition to enter a minor through the department/office administering the program. School of Arts and Architecture, Theater Film and Television, and Nursing students must also obtain the approval of their school. Students in the School of Engineering and Applied Science may not be admitted to minors. The last day to obtain the required approval(s) is Friday of the second week of your degree expected term. Late entry to a minor may result in a degree award date for the following term.

Satisfactory completion of the requirements for a minor is reflected on the final transcript and diploma.

Final Degree Audits and Graduation

Degree auditors in the Registrar's Office for Letters and Science students (1100 Dickson Art Center for Arts and Architecture students, 6426 Boelter Hall for Engineering students, 2-200 Factor Building for Nursing students, and 103 East Melnitz Building for Theater, Film, and Television students) are responsible for verifying each candidate's eligibility for a bachelor's degree. Your degree auditor has information pertaining to your graduation only if you have declared candidacy and completed 160 quarter units (172 units for Engineering students).

During your graduating term, inform your degree auditor of any changes to requirements for your degree (such as grade changes, petitions for substitutions or exemptions, or transfer credit). If your graduation eligibility cannot be verified, your degree auditor notifies you of any requirements still outstanding and any other problems in completing your degree.

Degree auditor telephone numbers are listed in the "Student Services Guide" in "Student Services." Contact your degree auditor only if you have questions or concerns about your degree audit. Do not call your degree auditor with questions regarding Commencement ceremonies.

For information on graduation ceremony procedures, contact your college or school. Your major department may also have information regarding awards and receptions.

If you request through URSA OnLine that no public information, including your name, be released, your name will not appear in the program booklet for Commencement ceremonies. You may check and/or change your privacy release status at any time on URSA OnLine (during operating hours; see "URSA" section for more details).

Honors

Honors at Graduation

Your college or school awards honors according to your overall GPA at graduation; these honors are reflected on official transcripts and your diploma. **To be eligible you must have completed at least 90 (98 for the School of Nursing) University of California units for a letter grade.** The levels of honors are *summa cum laude*, *magna cum laude*, and *cum laude*. The minimum GPA requirements for the 1998-99 academic year are as follows:

- **School of the Arts and Architecture:** 3.822 for *summa cum laude*, 3.762 for *magna cum laude*, 3.653 for *cum laude*
- **College of Letters and Science/School of Nursing:** 3.817 for *summa cum laude*, 3.715 for *magna cum laude*, 3.566 for *cum laude*
- **School of Engineering and Applied Science:** Contact the Office of Academic and Student Affairs, 6426 Boelter Hall, for specific information.
- **School of Theater, Film, and Television:** 3.848 for *summa cum laude*, 3.792 for *magna cum laude*, 3.663 for *cum laude*

To inquire about these requirements, which are subject to yearly change and other eligibility restrictions, contact your college or school.

Departmental Honors

Some departments in the College of Letters and Science award honors to graduates of their programs which are reflected on official transcripts and the diploma. To inquire about the availability of these honors, consult your department office.

Tips For Graduating Seniors

- Make sure that your degree expected term is correct by using URSA Telephone (option 6# on the Student Records Menu). Your degree expected term also appears on the URSA OnLine Degree Progress Report (DPR) and Study List. If your degree expected term is incorrect, change it via URSA Telephone or by filing a UCLA Declaration of Candidacy form (available for purchase in the school supplies section at any UCLA Store) at 1113 Murphy Hall. This must be done before Friday of the second week of your last quarter.
- Check your URSA OnLine Degree Progress Report/Grade Report during your final term to make sure that it reflects the correct major(s), minor(s), and specialization(s). If any information is in error, contact the appropriate office or your degree auditor.
- If you are finishing your degree requirements without being enrolled at UCLA in your final term (for example, you are removing Incomplete grades, adding or dropping courses, attending another institution), you must file a request to graduate "in absentia" at 1113 Murphy Hall. This must be done before Friday of the second week of your degree expected term.
- If you are completing course work at another institution, including UCLA Extension, your official transcripts (with grades) must be received by your degree auditor in the Registrar's Office no later than three weeks after the end of your degree expected term.
- Students completing their work in Spring Quarter through the Education Abroad Program should declare for Summer graduation. Make sure that you have checked with your Honors counselor and your major department regarding any necessary petitions before you go abroad.
- Students must satisfy all outstanding requirements before graduating. Any petitions to amend your records must be filed no later than the last day of your degree expected term.
- In your final term, be sure to keep the Registrar's Office informed of changes in your mailing address. An address change can be initiated on URSA OnLine, at 1113 Murphy Hall, or on your monthly BAR statement. If you are planning to move at the end of your degree expected term and will not have access to URSA OnLine, you should file an address change, identifying a future mailing address and effective date, before leaving.

40 / Academic Policies

- Upon degree conferral, your undergraduate record is closed. You may not graduate in one term and then retroactively add majors, minors, or specializations or add and drop courses, and so forth.
- The name on your records is the name that appears on your diploma. Submit name changes to Academic Record Services, 1134 Murphy Hall, by the last day of your degree expected term in order to be reflected on your diploma. Inform the Registrar's Office of any special accents or punctuation in your name that you would like to have reflected on your diploma.

Master's Degrees

If you expect to complete your master's degree requirements, you should submit an Advancement to Candidacy form to your department no later than the Friday of the second week of classes. See the "Calendar" section for deadline dates.

After you complete all course requirements and the comprehensive examination or the thesis, the Registrar's Office reviews your courses and grades in order to confirm the awarding of your degree. Once the process is completed (approximately six weeks after the end of the term), your degree is recorded on your record and appears on any official transcript that you order.

In your final term, keep the Registrar's Office informed of changes in your address. An address change can be initiated on URSA OnLine, at 1113 Murphy Hall, or on your monthly BAR statement.

Transcripts/Diplomas

For graduating students, academic transcripts with the graduation date included are available approximately seven weeks after the end of the term. If you require earlier proof of graduation, contact your degree auditor in 1113 Murphy Hall and request a certificate of completion. The first certificate of completion is free of charge. A \$5 fee is charged to your BAR account for each additional copy. An additional \$21 processing fee may be assessed if

1. The request for a certificate is made before grades are posted for the term, and
2. The auditor must take special action to verify a grade or grades, expedite a transfer credit evaluation, or obtain other documentation necessary to clear you for the degree

Diplomas for both undergraduate and graduate students are available approximately three to four months after the degree award date. Information about obtaining your diploma in person (no fee) or by mail (with fee) is sent to your mailing address approximately seven weeks after the end of your final term. To expedite receipt of your diploma, you are encouraged to return the diploma mailer form and remit the mailing fee. A diploma hot line with current recorded diploma information (310-825-8883) is available seven days a week, 24 hours a day. The Registrar's Office retains diplomas for five years from graduation date.

To be reflected on your diploma, name changes must be submitted to Academic Record Services, 1134 Murphy Hall, by the last day of your degree expected term. Students submitting name changes after that date must request a replacement diploma at 1113 Murphy Hall. The special order diploma fee is assessed.

If your original diploma is destroyed, a duplicate may be ordered from the Registrar's Office, Diploma Reorder, 1113 Murphy Hall. There is a fee for the replacement diploma, which bears a reissue date and the signatures of the current officials of the state and University.

Class Levels

Your class level is based on completed and any in-progress units. If you are an undergraduate student, your level determines the URSA Telephone enrollment appointment you are assigned (obtainable through URSA OnLine or URSA Telephone). If you believe the appointment you are assigned reflects an incorrect classification, inquire at 1113 Murphy Hall concerning your level.

1999-00 Annual Schedule of Classes

Class levels at UCLA are determined on the basis of the charts below:

| Undergraduate Levels | |
|----------------------------------|-----------------|
| CLASS DESIGNATION | UNITS COMPLETED |
| Freshman (UFR) | 0-44.9 |
| Sophomore (USO) | 45-89.9 |
| Junior (UJR) | 90-134.9 |
| Senior (USR) | 135 or more |
| Second Bachelor's (UB2) | — |
| Certificate/Credential (UCT) | — |
| Limited (UGL) | — |
| Special (UGS) | — |
| Unclassified (Summer only) (UNC) | — |

| Graduate Levels | |
|----------------------------------|------------------------------------|
| CLASS DESIGNATION | UNITS COMPLETED |
| Master's (M.A./M.S.) (GMT) | Master's degree objective |
| Professional Master's (GPM) | — |
| Doctorate 1 (GD1) | Not advanced to candidacy |
| Doctorate 2 (GD2) | Advanced to candidacy |
| Certificate/Credential (GCT) | — |
| Unclassified (Summer only) (GNC) | — |
| Postdoctorate (GPX) | — |
| No Degree Objective (GDS) | — |
| Professional School (PF) | — |
| Professional School (PF1) | First year (Law, 0-29.9 units) |
| Professional School (PF2) | Second year (Law, 30-55.9 units) |
| Professional School (PF3) | Third year (Law, 56 or more units) |

Special Programs

For course I.D. numbers, times, and locations, see the appropriate department and course listing later in this booklet.

Departmental Courses and Seminars

For further information, contact the appropriate department.

Chemistry and Biochemistry

88A. Serendipity in Science. (2) P/NP or letter grading. D. Kaesz

Civil and Environmental Engineering

198. Special Studies in Civil Engineering. (4) Lecture, four hours; outside study, eight hours. Special topics in civil engineering to be taught to undergraduates when need and/or opportunity arise. Letter grading. Staff

Education

91C. Elementary and Secondary Education. (4) P/NP or letter grading. J. Bruno

91E. Perspectives of the American College. (4) Department consent. P/NP or letter grading. M. Bonous-Hammarth

M108. Sociology of Education. (4) (Same as Sociology M175.) P/NP or letter grading. J. Rabow

125A. Education of Exceptional Individuals. (4) Department consent. P/NP or letter grading. R. Rein

Engineering

98. Engineering Leadership. (4) Lecture, four hours; outside study, eight hours. Introduction to effective engineering leadership. Presentation of project organization and control, systems engineering, and communications. Special topics include building teams, high morals, and nurturing innovation. Discussion of culture human differences, ethics, and societal values in engineering environments. Letter grading. J. Miller

Honors Collegium

2. Comparative Genocide. (4) P/NP or letter grading. R. Hovannisian

7A. Urban Poverty and Public Policy in the U.S. (4) P/NP or letter grading. J. Vigil

7B. Urban Poverty and Public Policy in the U.S. (4) Instructor consent. P/NP or letter grading. J. Vigil

21W. Rise and Fall of Modernism. (6) (Formerly numbered 21.) Seminar, three hours; writing laboratory, two hours; outside study, 13 hours. Preparation: satisfaction of Writing I requirement. Study of early and middle 20th-century's attempt to construct significance in a general climate of disillusionment by way of literature, literary criticism, and other intellectual movements. Satisfies Writing II requirement. P/NP or letter grading. R. Creese

37A. Ethnicity, Social Class, and Social Mobility in the U.S. and Other Societies. (4) P/NP or letter grading. W. Mason

41. Mathematical Concepts: Origins and Development. (4) Department consent. P/NP or letter grading. R. Fiorese

54. Human Lives: Psychocultural Perspective. (4) P/NP or letter grading. D. Hollan

62. Community and Self-Interest in History of American Culture. (6) P/NP or letter grading. R. Bloch

71. History through Clothes. (4) P/NP or letter grading. K. Norberg

73. Elementary Particles in the Universe. (4) P/NP or letter grading. D. Cline

82. Community and Labor Development from Ground Up. (4) P/NP or letter grading. J. Leavitt

92. Genes, Genomics, and Internet. (4) P/NP or letter grading. D. Nierlich

110. Marxist and Post-Marxist Approaches to Cultural Studies. (4) P/NP or letter grading. R. Emigh

111. Stress and Coping. (4) Limited to juniors/seniors. P/NP or letter grading. C. Dunkel-Schetter

112. Inner and Outer Worlds of Children: Perspectives on Social Policies toward Children and Schooling. (4) P/NP or letter grading. J. Bruno

M118. Roots of Patriarchy: Ancient Goddesses and Heroines. (4) (Same as Women's Studies M128.) P/NP or letter grading. M. Dexter

Information Studies

110. Information Resources and Libraries. (4) Not open to freshmen. P/NP or letter grading. M. Bates

Materials Science and Engineering

88. Freshman Seminar: New Materials. (2) Letter grading. Y. Yang

Mathematics

98. Mathematics and Science Scholars Seminar. (2 to 4) Lecture, two hours; discussion, eight hours. Department consent. Exploration of careers in mathematics and physical sciences; problem-solving techniques through collaboration. May not be applied toward Letters and Science general education requirements. P/NP grading. B. Rothschild

Sociology

M175. Sociology of Education. (4) (Same as Education M108.) P/NP or letter grading. J. Rabow

Urban Planning

197. Planning for Minority Communities. (4) P/NP or letter grading. L. Estrada

Women's Studies

M128. Roots of Patriarchy: Ancient Goddesses and Heroines. (4) (Same as Honors Collegium M118.) P/NP or letter grading. M. Dexter

Distance Learning at UCLA

UCLA students and faculty may participate in distance learning courses with other UC campuses. Each distance learning course combines an expert instructor, a rich subject area, and interaction between students from one or more locations to provide a learning experience based on sound pedagogy and state-of-the-art technologies. Instruction is supported by electronic communication, site visits by instructors, and video conferencing with instructors and fellow students.

Distance learning classrooms are in 62-073 Center for the Health Sciences (CHS) and 285 Powell Library. The CHS facility houses a 40-seat classroom. Powell Library offers a comfortable meeting room for small classes or research projects. Instructors and students have the flexibility of media classrooms and real-time interaction with remote sites via the UC Videoconferencing Network. UCLA students can see and be seen by a number of remote class sites at once while instruction is provided from UCLA or other campuses.

For additional information contact Daytra Hansel, Distance Learning Specialist, at (310) 206-7449 or via e-mail at hansel@ucla.edu.

Education

194A. Language, Literacy, and Human Development. (6 to 8) Letter grading. K. Gutierrez (UCLA)

1999-00 Annual *Schedule of Classes*

Public Health (UCB)

206C. Nutritional Epidemiology. (4) UC Berkeley course cotaught by G. Block (UCB) and G. Harrison (UCLA).

Field Studies/Internships

The UCLA Center for Experiential Education and Service Learning (formerly Field Studies Development) provides opportunities for students to link hands-on experience with classroom education. Many courses and programs are offered that require fieldwork in the form of internships, community service, research, or cooperative learning programs. Interested students should visit 160 Powell Library (310-825-7867) to set up fieldwork for the courses listed below.

Communication Studies

185. Field Studies in Communication. (2 to 4) Limited to juniors/seniors. P/NP grading. M. Gregory

Community Health Sciences

195. Field Studies in Cancer Control. (4) Instructor consent. Letter grading. D. Morisky

Education

M108. Sociology of Education. (4) (Same as Sociology M175.) P/NP or letter grading. J. Rabow

English Composition

120A. Language Study for Teachers: Elementary School. (4) P/NP or letter grading. Staff

130A. Composition for Teachers: Elementary School. (4) Letter grading. S. Popham

Film and Television

192. Film and Television Internship. (4 to 8) Limited to juniors/seniors. P/NP or letter grading. D. Mann

Independent Studies

199I. Offered in Afro-American studies, biology, Chicana and Chicano studies, community health sciences, English, geography, history, political science, sociology, women's studies, and other fields.

Medicine

M190A. Health Outreach Issues and Interventions for At-Risk Populations: Prefield Course. (4) (Same as Psychiatry M192A.) Instructor consent. P/NP or letter grading. T. Kennon

M190B. Field Studies Seminar: Health Outreach Issues and Interventions. (2 or 4) (Same as Psychiatry M192B.) P/NP or letter grading. T. Kennon

Psychiatry and Biobehavioral Sciences

185. Social Psychology of Urban Student Education. (6) P/NP or letter grading. T. Kennon

Sociology

M175. Sociology of Education. (4) (Same as Education M108.) P/NP or letter grading. J. Rabow

197D. Undergraduate Seminar: Race, Class, and Gender. (4) Instructor consent. P/NP or letter grading. L. Miller

Professional Schools Seminar Program

Professional schools seminars are available to all students; however, freshmen and sophomores are preferred. Enrollment is limited to 15 to 20 students. For further information, contact the Professional Schools Seminar Program Office, 160 Powell Library, (310) 825-5467.

Management

98. Management Strategies in a Changing World. (4) Seminar, three hours. Preparation: satisfaction of Subject A requirement. Requirement: Economics 1. Environment in which managers function has become far more complex. Identification of challenges to management as we approach the 21st century, using case method approach to investigate how social sciences disciplines have provided managers with theories and insights that lead toward successful management strategies. Letter grading. T. Andersen

Psychiatry and Biobehavioral Sciences

98D. Violence in America. (4) Seminar, three hours. Preparation: satisfaction of Subject A requirement. Freshmen/sophomores preferred. Survey of scope and variety of violence in the U.S., including comparisons with other developed countries. Epidemiology of various life-threatening behaviors; consideration of possible causes and potential approaches to reduction, intervention, and prevention of both interpersonal and collective violence. Letter grading. V. Matisse

98K. Addiction in the Professions: Principles of Prevention, Treatment, and Recovery. (4) Seminar, three hours; fieldwork, three hours. Preparation: satisfaction of Subject A requirement. Exploration of chemical dependency among "pedestal professionals" (those entrusted with well-being of others). Assessment of developmental dynamics of addiction and recovery; students conduct class interviews with recovering professionals. Exposure to recovery programs in fieldwork assignments. Letter grading. R. Coombs, O. Garrett, M. Kern

98L. Does Research Make a Difference? — Sometimes. (4) Seminar, three hours; outside study, nine hours. Preparation: satisfaction of Subject A requirement. Billions have been spent funding research to improve educational health care and parental practices. Examination of how well the billions have — and have not — paid off in actual improvements. Letter grading. C. Wallace

Social Welfare

98D. Negotiating Conflict in Our Diverse Culture. (4) Seminar, three hours. Preparation: satisfaction of Subject A requirement. Exploration of art and science of negotiations in addressing campus and community conflicts, focusing on analysis of positions and interests of the disputants, understanding the cultural and political context of the dispute, and developing tactics and skills to effectively, realistically, and cooperatively address and learn from the conflict. P/NP or letter grading. D. Hartsock

Class Listings

Online Course Listings

This *Schedule of Classes* is current as of publication, but course listings change daily. See <http://www.registrar.ucla.edu/schedule/> for real-time updates on closed, cancelled, and wait-list sections, time and room changes, and courses that are added that term.

Departments may post course changes at their counseling offices. In addition, department counselors with access to the Student Records System (SRS) may be able to provide real-time course information and the status of classes available during counseling sessions.

View and print your Study List on URSA OnLine or check real-time class enrollment counts and waitlist numbers. Use the Study List and Course Information submenu of URSA Telephone for information on meeting day/time, location, and exam codes.

Course Listing Format

In the class listing midsection, departments are listed alphabetically, followed by their associated subdepartments or programs in alphabetical order. Under each department, course information is presented in separate columns across the page.

CATALOG NUMBER

Courses are listed in numerical sequence within each department or subdepartment by course number. Courses 1-99 are undergraduate lower division, 100-199 are undergraduate upper division, 200-299 and 500-599 are graduate level, 300-399 are professional teacher training, and 400-499 are other professional courses.

Concurrently scheduled courses (identified by a capital C before the course number) are pairs of courses, usually within a single department or program, for which credit is given at both the undergraduate and graduate level. A capital M before the course number indicates multiple-listed courses, offered in more than one department and identified under the course title, for example, Chemistry M267 — Same as Biol Ch M267.

COURSE TITLE

Course title is the 19-character abbreviation of the course that appears on your transcript. See the *UCLA General Catalog* for the full title and description of the course.

ENF REQ — ENFORCED REQUISITES

Courses with enforced requisites are indicated with a Y; those without have an N. Undergraduates are prevented from enrolling on URSA

Telephone if certain requisites have not been met (see the "Enforced Requisites" section in "Enrollment").

IM — IMPACTED COURSE (L&S students only)

The impacted course column contains a Y for courses that are impacted and is blank for courses that are not. L&S undergraduates are prevented from dropping impacted courses after the second week of a term except in exceptionally extenuating circumstances (see the "Impacted Courses" section in "Enrollment").

ID NUMBER

The nine-digit SRS computer I.D. number must be used for enrolling in a section. Numbers are printed only for the ENROLLMENT SECTION of the course. This section controls whether or not you are officially enrolled in the course. URSA prompts you to input the ID NUMBER for the appropriate section for enrollment and tells you if there are multiple parts, such as lecture and discussion, required. The enrollment section is generally the part of the course with the smallest enrollment capacity (discussion, laboratory, quiz, recitation) and is also called a SECONDARY section. Generally, a lecture, seminar, or tutorial is called a PRIMARY section.

CLS TYP — CLASS TYPE

Class type, also called activity type, indicates the teaching format of the course, which is defined as follows:

- LEC (Lecture) — Lectures are presented by the instructor with little or no student participation.
- Several formats involve substantial class participation, and students are often involved in the instructional process:
 - DIS (Discussion) REC (Recitation)
 - QIZ (Quiz) LIS (Listening)
 - DEM (Demonstration) SEM (Seminar)
- LAB (Laboratory) — Students carry out experiments with faculty supervision and learn the proper use of equipment and facilities.
- Two formats provide the opportunity for students to develop technical or creative skills:
 - STD (Studio) ACT (Activity)
- CLI (Clinic) — Students learn professional skills by actual practice involving patients or clients.
- FLD (Fieldwork) — Students participate in field trips in nonclassroom settings.
- TV (Televised Instruction) — All course material has been prerecorded.
- TUT (Tutorial) — Students meet individually with faculty to review work which each student conducts independently.

Schedule Format at a Glance

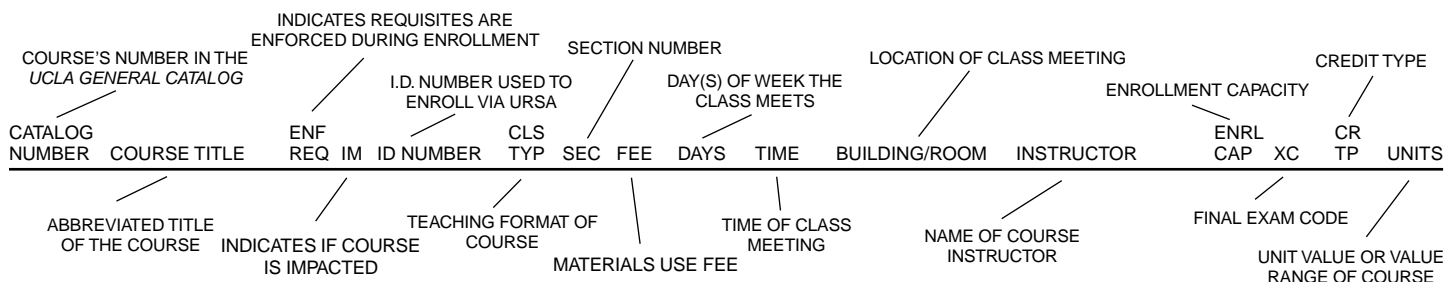

44 / Class Listings

1999-00 Annual Schedule of Classes

SEC — SECTION NUMBER

A course may have multiple class types that must be taken together, such as lecture and discussion or lecture and laboratory. These class types are linked and are identified by the sequence printed and numbering schemes below:

- Primary (lecture, seminar) sections are numbered sequentially (1-99). If a course has secondary sections belonging to a specific primary section (i.e., a compound class), they are numbered with the corresponding primary section number followed by a letter (A to Z). For example, for Chem 11A lecture section 1, you must choose from discussion sections 1A to 1Z. The class is listed as:
11A GENERAL CHEMISTRY ----- LEC 1
142-081-201 DIS 1A
142-081-202 DIS 1B
----- LEC 2
142-081-221 DIS 2A
142-081-222 DIS 2B
- Any section type that may be associated with several other section types is indicated by the section number prefixed with a capital M. Combinations include
 - A course with secondary (discussion, laboratory, quiz) sections associated with any of several primary sections (e.g., Chinese 2).
 - A course with multiple primary (lecture) sections and multiple secondary (both laboratory and discussion required) sections, with the laboratory section associated with any of the primary sections, such as Physics 6. These courses may have text which identifies the section type (lecture, laboratory, discussion), which is the ENROLLMENT SECTION.

FEE — MATERIALS USE FEE

The Materials Use Fee is assessed in addition to term fees for each course that you are enrolled in as of the fourth week of classes. Multiple-part class series (such as lecture, lab, and discussion), list the fee with the primary section only. It covers the price of materials and supplies used in the course and appears on your BAR statement.

DAYS

Days of the week are abbreviated as follows:

| | | |
|--------|---|--|
| M | — | Monday |
| T | — | Tuesday |
| W | — | Wednesday |
| R | — | Thursday |
| F | — | Friday |
| S | — | Saturday |
| U | — | Sunday |
| TBA | — | To be arranged (time was not available at publication; contact the instructor or department) |
| UNSCHE | — | No regular meeting time (consult the instructor) |

TIME

Courses begin and end at the time listed. Minimum class meeting time is 50 minutes. Sometimes sections have more than one meeting time, which are listed on separate lines.

BUILDING/ROOM

The meeting location of a section is indicated by the building name abbreviation followed by the room number. Multiple meeting locations are listed on separate lines.

LS 2142 — Life Sciences 2142
MS 4000A — Math Sciences 4000A
PUB POL 1343 — Public Policy Building 1343

See the "Campus Map" and the alphabetical Buildings list later in this section for building names and locations.

INSTRUCTOR

The faculty member responsible for a course is listed with last name and first initial. "The Staff" indicates an instructor was not assigned as of publication. URSA Telephone spells out instructors' names.

ENRL CAP — ENROLLMENT CAPACITY

Enrollment capacity indicates the number of students allowed to enroll in the section and is subject to departmental change. When you

attempt to enroll and the capacity is full, you are informed of the wait-list size and your possible wait-list position.

XC — EXAMINATION CODE

The code number indicates the examination period for the course final, which is generally based on the meeting time of the lecture section (see "Final Examinations" later in this section). Examination code information is available through URSA Telephone. Be sure to check your examination codes prior to finals week.

Do not enroll in courses that have conflicting meeting times as this creates a conflict in examination times. You must discuss any conflict with both instructors and may have to change sections or drop the course to avoid the conflict. Faculty members may use their discretion to establish ground rules for attendance, missed examinations, late term papers, or any other means of evaluation for the course.

CR TP — CREDIT TYPE

Credit type is indicated by the following grading detail codes:

- G — Letter grade only
- PN — Passed/Not Passed
- SU — Satisfactory/Unsatisfactory
- T1, T2, T3, T4 — A two-, three-, or four-term course (In Progress) in which no credit is granted until the completion of the series.
- TP — A multiterm course with a final grade of Passed or Not Passed.
- TS — A multiterm course with a final grade of Satisfactory or Unsatisfactory.

UNITS

Unit value is the workload credit given for a course. It is generally the same as credit toward a degree, except that some courses, such as English A, AP, 2P, 3P, may have less degree credit and/or no credit toward a degree (check the course description in the *UCLA General Catalog*). **The unit value of a multiple-part class series is listed with the primary section.**

RESTRICT — RESTRICTIONS

Course restrictions **print on the line following the section entry when enrollment is restricted to certain designations** of students:

- Department Consent or Instructor Consent.** A PTE # or an approved PTE form is required. **NOTE:** Consent of department or instructor is no longer listed in the course description in the *UCLA General Catalog*. Such a restriction is subject to change by individual instructors and is only noted in the *Schedule of Classes*.
- Level.** Only students as indicated by the class level may enroll. (If the restriction is satisfied, a PTE # or an approved PTE form is not required when the section capacity has available spaces.) Levels are indicated as follows:
FR — Freshmen only
SO — Sophomores and above
JR — Juniors and above
SR — Seniors and above
GR — Graduate students only
See "Class Levels" in the "Academic Policies" section for unit breakdown for each level.
- College and/or Major.** Only students with the noted college and/or major(s) may enroll. (If the restriction is satisfied, a PTE # or an approved PTE form is not required when the section capacity has available spaces.) Thus, if a restriction reads "MATH/APP, ECON BUSINESS, BUS-ECON," the course is restricted to the specified majors.

University Buildings

Below is an alphabetical list of building abbreviations found in the class listings.

| | | | |
|---------|---|----------|--|
| ASHE | Arthur Ashe Student Health and Wellness Center | KORN | Korn Convocation Hall |
| AU | Ackerman Student Union | LAW | Law Building |
| BOELTER | Boelter Hall | LS | Life Sciences |
| BOTANY | Botany | MACDNLD | MacDonald Medical Research Laboratories |
| BRADLEY | Bradley Hall | MACGOWN | Macgowan Hall |
| BRI | Brain Research Institute | MBI | Molecular Biology Institute |
| BUNCHE | Bunche Hall | MDCC | Davies Children's Center |
| CAMPBEL | Campbell Hall | MELNITZ | Melnitz Hall |
| CHS | Center for the Health Sciences | MG | Men's Gymnasium |
| COLLINS | Collins Center for Executive Education | MOL SCI | Molecular Sciences Building |
| CORNELL | Cornell Hall | MOORE | Moore Hall |
| COVEL | Covel Commons (formerly Sunset Village Commons) | MP 100 | Medical Plaza 100 |
| DANCE | Dance Building | MP 200 | Medical Plaza 200 |
| DENT | Dentistry, School of | MP 300 | Medical Plaza 300 |
| DICKSON | Dickson Art Center | MS | Mathematical Sciences |
| DODD | Dodd Hall | MURPHY | Murphy Hall (Administration) |
| ENGR I | Engineering I | NO FAC | No facility |
| ENGR IV | Engineering IV | NPI&H | Neuropsychiatric Institute and Hospital |
| ENTRPNR | Entrepreneurs Hall | OFF CAM | Off campus |
| FACTOR | Factor Health Sciences Building | PERLOFF | Perloff Hall |
| FERNALD | Fernald Center | PL PH | Plant Physiology |
| FIELD | Field | POWELL | Powell Library |
| FOWLER | Fowler Museum of Cultural History | PUB HLT | Public Health, School of |
| FRANZ | Franz Hall | PUB POL | Public Policy Building |
| GEOLOGY | Geology Building | RES LIB | Research Library |
| GOLD | Gold Hall | RNRC | Reed Neurological Research Center |
| GONDA | Gonda (Goldschmied) Neuroscience and Genetics Research Center | ROLFE | Rolfe Hall |
| GSEIS | Education and Information Studies Building | ROSNFLD | Rosenfeld Library |
| HAINES | Haines Hall | ROYCE | Royce Hall |
| HERSHEY | Hershey Hall | SH | Schoenberg Hall |
| HLTHSCI | Center for the Health Sciences | SLICHTR | Slichter Hall |
| JLNRC | Jerry Lewis Neuromuscular Research Center | SPROUL | Sproul Hall |
| JSEI | Jules Stein Eye Institute | | Sunset Village Commons (see Covel Commons) |
| KH | Kerckhoff Hall | UES | University Elementary School |
| KINSEY | Kinsey Hall | WARREN | Warren Hall |
| KNUDSEN | Knudsen Hall | WG YOUNG | Young Hall |
| | | YRL | Young Research Library |

Winter 1999 Final Examination Chart

| | 8-11 a.m. | 11:30 a.m.-2:30 p.m | 3-6 p.m. | 6:30-9:30 p.m. |
|---------------------|-----------|---------------------|----------|----------------|
| Saturday, March 18 | 26 | 27 | 28 | 29 |
| Sunday, March 19 | 31 | 32 | 33 | 34 |
| Monday, March 20 | 9 | 8 | 15 | 21 |
| Tuesday, March 21 | 4 | 1 | 3 | 22 |
| Wednesday, March 22 | 11 | 7 | 16 | 23 |
| Thursday, March 23 | 6 | 14 | 13 | 24 |
| Friday, March 24 | 5 | 2 | 12 | 25 |

| Code | | Code | |
|------|---|------|---|
| 1 | Tuesday, March 21, 11:30 a.m.-2:30 p.m. | 20 | To be arranged by instructor, if required |
| 2 | Friday, March 24, 11:30 a.m.-2:30 p.m. | 21 | Monday, March 20, 6:30-9:30 p.m. |
| 3 | Tuesday, March 21, 3-6 p.m. | 22 | Tuesday, March 21, 6:30-9:30 p.m. |
| 4 | Tuesday, March 21, 8-11 a.m. | 23 | Wednesday, March 22, 6:30-9:30 p.m. |
| 5 | Friday, March 24, 8-11 a.m. | 24 | Thursday, March 23, 6:30-9:30 p.m. |
| 6 | Thursday, March 23, 8-11 a.m. | 25 | Friday, March 24, 6:30-9:30 p.m. |
| 7 | Wednesday, March 22, 11:30 a.m.-2:30 p.m. | 26 | Saturday, March 18, 8-11 a.m. |
| 8 | Monday, March 20, 11:30 a.m.-2:30 p.m. | 27 | Saturday, March 18, 11:30 a.m.-2:30 p.m. |
| 9 | Monday, March 20, 8-11 a.m. | 28 | Saturday, March 18, 3-6 p.m. |
| 11 | Wednesday, March 22, 8-11 a.m. | 29 | Saturday, March 18, 6:30-9:30 p.m. |
| 12 | Friday, March 24, 3-6 p.m. | 30 | Consult instructor for method of evaluation |
| 13 | Thursday, March 23, 3-6 p.m. | 31 | Sunday, March 19, 8-11 a.m. |
| 14 | Thursday, March 23, 11:30 a.m.-2:30 p.m. | 32 | Sunday, March 19, 11:30 a.m.-2:30 p.m. |
| 15 | Monday, March 20, 3-6 p.m. | 33 | Sunday, March 19, 3-6 p.m. |
| 16 | Wednesday, March 22, 3-6 p.m. | 34 | Sunday, March 19, 6:30-9:30 p.m. |

Final Examination Policies

Final examinations, unless otherwise announced by the instructor, are held in the same room as class meetings. Examination codes are listed for each course in the print and online editions of the *Schedule of Classes*, in the Study List selections of URSA Telephone and URSA OnLine, and on the printouts of updates that are available in the forms area counter next to 1104 Murphy Hall.

An instructor's method of evaluation must be announced at the beginning of the course. Final written examinations may not exceed three hours' duration and are given only at the times and places established and published by the department chair and the Registrar's Office (Senate Regulation A-332A). No student shall be excused from assigned final examinations except as provided in the following paragraphs.

Policy on Alternate Examination Dates

In compliance with Section 92640(a) of the California Education Code, the University must accommodate requests for alternate examination dates at a time when that activity would not violate a student's religious creed. This requirement does not apply in the event that administering the test or examination at an alternate time would impose an undue hardship which could not reasonably be avoided.

Accommodation for alternate examination dates are worked out directly and on an individual basis between the student and the faculty member involved.

1. In general, students should make such requests of the instructor during the first two weeks of any given academic term, or as soon as possible after a particular examination date is announced by the instructor.
2. Students unable to reach a satisfactory arrangement with their instructor should contact the Campus Ombuds Office, 1172 Career Center, or the Office of the Dean of Students, 1206 Murphy Hall, for assistance.
3. Instructors who have questions or who wish to verify the nature of the religious event or practice involved should contact the Campus Ombuds Office or the Office of the Dean of Students for assistance.

This policy has been reviewed and approved by the Academic Senate Undergraduate Council. Faculty members should remember that while it is fully in their discretion to make arrangements with individual students for alternate examination times, including final examinations, faculty members must conduct the scheduled final examination for the class as a whole at the times and places established by the department chair and the Registrar's Office.

Fall 1999 Class Listings

Class Listings may change. Check the online *Schedule of Classes* at <http://www.registrar.ucla.edu/schedule> and URSA OnLine at <http://www.ursa.ucla.edu> for the most recent updates.

| CATALOG NUMBER | COURSE TITLE | ENF REQ | IM ID NUMBER | CLS TYP | SEC | FEE | DAYS | TIME | BUILDING/ ROOM | INSTRUCTOR | ENRL CAP | XC | CR TP | UNITS |
|----------------|--------------|---------|--------------|---------|-----|-----|------|------|----------------|------------|----------|----|-------|-------|
|----------------|--------------|---------|--------------|---------|-----|-----|------|------|----------------|------------|----------|----|-------|-------|

AEROSPACE STUDIES

All undergraduate courses, except independent studies and other similar courses without webpages, are subject to the Instructional Enhancement Fee. See Course Materials Fees under "Miscellaneous Fees" in the "Registration" section.

| | | | | | | | | | | | | | | |
|------|---------------------|---|-------------|-----|---|--|---|--------------|--------------|---------------|-----|----|--|-----|
| Z | LEADERSHIP LAB | N | 102-005-200 | LAB | 1 | | F | 2:00- 4:50P | FOWLER A103B | SHEPLER, D.R. | 100 | 30 | | 0.0 |
| 1A | FOUNDATION-USAF | N | 102-048-200 | LEC | 1 | | F | 1:00- 1:50P | FOWLER A139 | THE STAFF | 25 | 30 | | 2.0 |
| 20A | USAF AIR&SPACE POWR | N | 102-107-200 | LEC | 1 | | F | 12:00-12:50P | MG 201 | TERRELL, D.L. | 25 | 30 | | 2.0 |
| 130A | AIR FRCE LDRSP STDS | N | 102-401-200 | LEC | 1 | | F | 9:00-11:50A | MG 122 | THE STAFF | 25 | 30 | | 4.0 |
| 140A | PREP-ACTIVE DUTY | N | 102-445-200 | LEC | 1 | | F | 9:00-11:50A | MG 201 | SHEPLER, D.R. | 25 | 30 | | 4.0 |

AFRICAN AREA STUDIES

| | | | | | | | | | | | | | | |
|-----|----------------------|---|-------------|-----|---|--|---|-------------|-------------|------------|----|----|---|-----|
| 201 | AFRICA&THE DISCIPLNS | N | 503-006-200 | SEM | 1 | | T | 9:00-11:50A | BUNCHE 2150 | IYAM, D.U. | 15 | 30 | G | 4.0 |
|-----|----------------------|---|-------------|-----|---|--|---|-------------|-------------|------------|----|----|---|-----|

RESTRICT: GRADUATE STUDENTS

AFRO-AMERICAN STUDIES

All undergraduate courses, except independent studies and other similar courses without webpages, are subject to the Instructional Enhancement Fee. See Course Materials Fees under "Miscellaneous Fees" in the "Registration" section.

| | | | | | | | | | | | | | | |
|-------|---|---|------------------------------|-----|---|--|----|--------------|--------------|---------------|----|----|---|-----|
| C101 | TPCS-AFRO-AMER STDS | N | 104-305-200 | SEM | 1 | | T | 3:00- 5:50P | BUNCHE 2178 | THE STAFF | 20 | 30 | | 4.0 |
| | Afro-American C101, seminar 1: | | 104-305-201 | SEM | 2 | | TR | 9:00-10:50A | DICKSON 4260 | VONBLUM, W.P. | 20 | 12 | | 4.0 |
| | Afro-American C101, seminar 2: | | 104-305-203 | SEM | 3 | | W | 3:00- 5:50P | ROYCE 164 | CONES, J.H. | 15 | 09 | | 4.0 |
| | Afro-American C101, seminar 3: Psychology of Race and Genderamong African Americans | | | | | | | | | | | | | |
| M104C | AFR-AM LIT-1960S ON | N | 104-317-200 | LEC | 1 | | TR | 10:00-11:50A | KINSEY 247 | MULLEN, H.R. | 20 | 13 | | 4.0 |
| | | | SAME AS : ENGL M104C | | | | | | | | | | | |
| M195 | INVSTG JRNLISM-MNRTY | N | 104-840-200 | LEC | 1 | | F | 12:00- 2:50P | PUB POL 2232 | THE STAFF | 15 | 07 | | 4.0 |
| | | | SAME AS : ASIA AM M163 | | | | | | | | | | | |
| M200E | STDS-AFRO-AMER LIT | N | 504-014-200 | LEC | 1 | | R | 3:00- 5:50P | ROLFE 3112 | MULLEN, H.R. | 0 | 16 | | 4.0 |
| | | | SAME AS : ENGL M262 | | | | | | | | | | | |
| | | | RESTRICT: INSTRUCTOR CONSENT | | | | | | | | | | | |
| C201 | TPCS-AFRO-AMER STDS | N | 504-016-200 | SEM | 1 | | T | 3:00- 5:50P | BUNCHE 2178 | THE STAFF | 15 | 30 | | 4.0 |
| | | | RESTRICT: GRADUATE STUDENTS | | | | | | | | | | | |
| 270A | AFRO-AMRCN RESEARCH | N | 504-411-200 | SEM | 1 | | W | 3:00- 5:50P | ROLFE 3120 | SMITH, V. | 18 | 30 | G | 4.0 |
| | | | RESTRICT: GRADUATE STUDENTS | | | | | | | | | | | |

AMERICAN INDIAN STUDIES

All undergraduate courses, except independent studies and other similar courses without webpages, are subject to the Instructional Enhancement Fee. See Course Materials Fees under "Miscellaneous Fees" in the "Registration" section.

| | | | | | | | | | | | | | | |
|-------|--|---|-----------------------------|-----|---|--|----|--------------|--------------|-----------------|----|----|--|-----|
| M161 | COMP US INDN SOCTYS | N | 105-666-200 | LEC | 1 | | TR | 2:00- 3:15P | HERSHEY 1609 | CHAMPAGNE, D.W. | 5 | 15 | | 4.0 |
| | | | SAME AS : SOCIOL M161 | | | | | | | | | | | |
| 197 | AMERICN INDIAN STDS | N | 105-870-200 | LEC | 1 | | MW | 12:00- 1:15P | PUB POL 1234 | NABOKOV, P. | 25 | 05 | | 4.0 |
| | American Indian Studies 197, lecture 1: Indians of North America: A Culture-History Survey | | 105-870-201 | LEC | 2 | | M | 2:00- 4:50P | ROLFE 3106 | REIFEL, N.M. | 10 | 08 | | 4.0 |
| | American Indian Studies 197, lecture 2: Health Care for American Indians: A Cross-Cultural Encounter | | | | | | | | | | | | | |
| M200A | ADV HIST-AMRCN INDN | N | 505-010-200 | SEM | 1 | | F | 10:00-12:50P | CAMPBEL 2226 | JOHNSON, T.R. | 5 | 03 | | 4.0 |
| | | | SAME AS : HIST M200W | | | | | | | | | | | |
| | | | RESTRICT: GRADUATE STUDENTS | | | | | | | | | | | |

ANTHROPOLOGY

All undergraduate courses, except independent studies and other similar courses without webpages, are subject to the Instructional Enhancement Fee. See Course Materials Fees under "Miscellaneous Fees" in the "Registration" section.

| | | | | | | | | | | | | | | |
|---|-----------------|---|------------------------------|-----|----|--|----|--------------|--------------|----------|-----|----|--|-----|
| 7 | HUMAN EVOLUTION | N | ----- | LEC | 1 | | TR | 9:30-10:45A | MOORE 100 | BOYD, R. | 408 | 12 | | 4.0 |
| | | | 111-103-201 | DIS | 1A | | M | 9:00- 9:50A | HERSHEY 3151 | | 17 | | | 0.0 |
| | | | 111-103-202 | DIS | 1B | | M | 10:00-10:50A | HERSHEY 3151 | | 17 | | | 0.0 |
| | | | 111-103-203 | DIS | 1C | | M | 11:00-11:50A | HERSHEY 3151 | | 17 | | | 0.0 |
| | | | 111-103-204 | DIS | 1D | | M | 12:00-12:50P | HERSHEY 3151 | | 17 | | | 0.0 |
| | | | 111-103-205 | DIS | 1E | | M | 1:00- 1:50P | HERSHEY 3151 | | 17 | | | 0.0 |
| | | | 111-103-206 | DIS | 1F | | T | 8:00- 8:50A | HERSHEY 3151 | | 17 | | | 0.0 |
| | | | 111-103-207 | DIS | 1G | | T | 11:00-11:50A | HERSHEY 3151 | | 17 | | | 0.0 |
| | | | 111-103-208 | DIS | 1H | | T | 1:00- 1:50P | HERSHEY 3151 | BOYD, R. | 17 | | | 0.0 |
| | | | RESTRICT: INSTRUCTOR CONSENT | | | | | | | | | | | |
| | | | 111-103-209 | DIS | 1I | | T | 12:00-12:50P | HERSHEY 3151 | | 17 | | | 0.0 |
| | | | 111-103-210 | DIS | 1J | | T | 2:00- 2:50P | HERSHEY 3151 | | 17 | | | 0.0 |
| | | | 111-103-211 | DIS | 1K | | T | 3:00- 3:50P | HERSHEY 3151 | | 17 | | | 0.0 |
| | | | 111-103-212 | DIS | 1L | | T | 4:00- 4:50P | HERSHEY 3151 | | 17 | | | 0.0 |
| | | | 111-103-213 | DIS | 1M | | W | 8:00- 8:50A | HERSHEY 3151 | | 17 | | | 0.0 |
| | | | 111-103-214 | DIS | 1N | | W | 9:00- 9:50A | HERSHEY 3151 | | 17 | | | 0.0 |
| | | | 111-103-215 | DIS | 1O | | W | 10:00-10:50A | HERSHEY 3151 | | 17 | | | 0.0 |
| | | | 111-103-216 | DIS | 1P | | W | 11:00-11:50A | HERSHEY 3151 | | 17 | | | 0.0 |
| | | | 111-103-217 | DIS | 1Q | | W | 12:00-12:50P | HERSHEY 3151 | | 17 | | | 0.0 |
| | | | 111-103-218 | DIS | 1R | | W | 1:00- 1:50P | HERSHEY 3151 | | 17 | | | 0.0 |
| | | | 111-103-219 | DIS | 1S | | R | 8:00- 8:50A | HERSHEY 3151 | | 17 | | | 0.0 |
| | | | 111-103-220 | DIS | 1T | | R | 11:00-11:50A | HERSHEY 3151 | | 17 | | | 0.0 |
| | | | 111-103-221 | DIS | 1U | | R | 12:00-12:50P | HERSHEY 3151 | | 17 | | | 0.0 |

Check <http://www.registrar.ucla.edu/schedule> for daily updates

| CATALOG NUMBER | COURSE TITLE | ENF REQ | IM ID NUMBER | CLS TYP | SEC | FEE | DAYS | TIME | BUILDING/ ROOM | INSTRUCTOR | ENRL CAP | XC | CR TP | UNITS | | | | |
|--|---------------------|---------|--------------|---------------------|--------------|-------------|------|--------------|----------------|----------------|--------------|--------------|-----------------|---------------|-----|----|-----|-----|
| 8 | ARCHAEOLOGY-INTRO | N | 111-103-222 | DIS | 1V | | R | 1:00- 1:50P | HERSHEY 3151 | STANISH, C.S. | 17 | | | 0.0 | | | | |
| | | | 111-103-223 | DIS | 1W | | R | 2:00- 2:50P | HERSHEY 3151 | | 17 | | 0.0 | | | | | |
| | | | 111-103-224 | DIS | 1X | | R | 3:00- 3:50P | HERSHEY 3151 | | 17 | | 0.0 | | | | | |
| | | | 111-103-225 | DIS | 1Y | | R | 4:00- 4:50P | HERSHEY 3151 | | 17 | | 0.0 | | | | | |
| | | | 111-106-200 | LEC | 1 | | TR | 11:00-12:15P | FOWLER A103B | | 255 | 13 | 4.0 | | | | | |
| | | | 111-106-201 | DIS | 1A | | T | 1:00- 1:50P | FOWLER A312 | | 17 | | 0.0 | | | | | |
| | | | 111-106-202 | DIS | 1B | | T | 2:00- 2:50P | FOWLER A312 | | 17 | | 0.0 | | | | | |
| | | | 111-106-203 | DIS | 1C | | T | 3:00- 3:50P | FOWLER A312 | | 17 | | 0.0 | | | | | |
| | | | 111-106-204 | DIS | 1D | | T | 4:00- 4:50P | FOWLER A312 | | 17 | | 0.0 | | | | | |
| | | | 111-106-205 | DIS | 1E | | W | 9:00- 9:50A | FOWLER A312 | | 17 | | 0.0 | | | | | |
| | | | 111-106-206 | DIS | 1F | | W | 10:00-10:50A | FOWLER A312 | | 17 | | 0.0 | | | | | |
| | | | 111-106-207 | DIS | 1G | | W | 11:00-11:50A | FOWLER A312 | | 17 | | 0.0 | | | | | |
| | | | 111-106-208 | DIS | 1H | | W | 1:00- 1:50P | FOWLER A312 | | 17 | | 0.0 | | | | | |
| | | | 111-106-209 | DIS | 1I | | W | 2:00- 2:50P | FOWLER A312 | | 17 | | 0.0 | | | | | |
| | | | 111-106-210 | DIS | 1J | | W | 3:00- 3:50P | FOWLER A312 | | 17 | | 0.0 | | | | | |
| 111-106-211 | DIS | 1K | | R | 9:00- 9:50A | FOWLER A312 | 17 | | 0.0 | | | | | | | | | |
| 111-106-212 | DIS | 1L | | R | 10:00-10:50A | FOWLER A312 | 17 | | 0.0 | | | | | | | | | |
| 111-106-213 | DIS | 1M | | R | 1:00- 1:50P | FOWLER A312 | 17 | | 0.0 | | | | | | | | | |
| 111-106-214 | DIS | 1N | | R | 2:00- 2:50P | FOWLER A312 | 17 | | 0.0 | | | | | | | | | |
| 111-106-215 | DIS | 1O | | R | 3:00- 3:50P | FOWLER A312 | 17 | | 0.0 | | | | | | | | | |
| 9 | CULTURE AND SOCIETY | N | ----- | LEC | 1 | | MWF | 10:00-10:50A | FOWLER A103B | LEVINE, N. | 255 | 30 | | 4.0 | | | | |
| | | | 111-110-201 | DIS | 1A | | M | 9:00- 9:50A | HERSHEY 1151 | | 17 | | 0.0 | | | | | |
| | | | 111-110-202 | DIS | 1B | | M | 11:00-11:50A | HERSHEY 1151 | | 17 | | 0.0 | | | | | |
| | | | 111-110-203 | DIS | 1C | | M | 12:00-12:50P | HERSHEY 1151 | | 17 | | 0.0 | | | | | |
| | | | 111-110-204 | DIS | 1D | | M | 1:00- 1:50P | HERSHEY 1151 | | 17 | | 0.0 | | | | | |
| | | | 111-110-205 | DIS | 1E | | M | 2:00- 2:50P | HERSHEY 1151 | | 17 | | 0.0 | | | | | |
| | | | 111-110-206 | DIS | 1F | | M | 3:00- 3:50P | HERSHEY 1151 | | 17 | | 0.0 | | | | | |
| | | | 111-110-207 | DIS | 1G | | W | 9:00- 9:50A | HERSHEY 1151 | | 17 | | 0.0 | | | | | |
| | | | 111-110-208 | DIS | 1H | | W | 12:00-12:50P | HERSHEY 1201 | | 17 | | 0.0 | | | | | |
| | | | 111-110-209 | DIS | 1I | | W | 1:00- 1:50P | HERSHEY 1201 | | 17 | | 0.0 | | | | | |
| | | | 111-110-210 | DIS | 1J | | W | 2:00- 2:50P | HERSHEY 1201 | | 17 | | 0.0 | | | | | |
| | | | 111-110-211 | DIS | 1K | | W | 3:00- 3:50P | HERSHEY 1201 | | 17 | | 0.0 | | | | | |
| | | | 111-110-212 | DIS | 1L | | W | 4:00- 4:50P | HERSHEY 1201 | | 17 | | 0.0 | | | | | |
| | | | 111-110-213 | DIS | 1M | | F | 9:00- 9:50A | HERSHEY 1151 | | 17 | | 0.0 | | | | | |
| | | | 111-110-214 | DIS | 1N | | F | 11:00-11:50A | HERSHEY 1151 | | 17 | | 0.0 | | | | | |
| | | | 111-110-215 | DIS | 1O | | F | 12:00-12:50P | HERSHEY 1151 | | 17 | | 0.0 | | | | | |
| | | | 33 | CULTURE&COMMUNICATN | N | ----- | LEC | 1 | | | TR | 12:30- 1:45P | FOWLER A103B | FONAROW, W.L. | 255 | 14 | | 4.0 |
| | | | | | | 111-160-201 | DIS | 1A | | | M | 8:00- 8:50A | HERSHEY 1201 | | 17 | | 0.0 | |
| | | | | | | 111-160-202 | DIS | 1B | | | M | 9:00- 9:50A | HERSHEY 1201 | | 17 | | 0.0 | |
| | | | | | | 111-160-203 | DIS | 1C | | | M | 10:00-10:50A | HERSHEY 1201 | | 17 | | 0.0 | |
| | | | | | | 111-160-204 | DIS | 1D | | | M | 11:00-11:50A | HERSHEY 1201 | | 17 | | 0.0 | |
| 111-160-205 | DIS | 1E | | | | | M | 12:00-12:50P | HERSHEY 1201 | 17 | | 0.0 | | | | | | |
| 111-160-206 | DIS | 1F | | | | | T | 8:00- 8:50A | HERSHEY 1151 | 17 | | 0.0 | | | | | | |
| 111-160-207 | DIS | 1G | | | | | T | 9:00- 9:50A | HERSHEY 1151 | 17 | | 0.0 | | | | | | |
| 111-160-208 | DIS | 1H | | | | | W | 1:00- 1:50P | HERSHEY 1151 | 17 | | 0.0 | | | | | | |
| RESTRICT: INSTRUCTOR CONSENT | | | | | | | | | | | | | | | | | | |
| 111-160-209 | DIS | 1I | | | | | T | 10:00-10:50A | HERSHEY 1151 | 17 | | 0.0 | | | | | | |
| 111-160-210 | DIS | 1J | | | | | T | 11:00-11:50A | HERSHEY 1151 | 17 | | 0.0 | | | | | | |
| 111-160-211 | DIS | 1K | | | | | W | 2:00- 2:50P | HERSHEY 1151 | 17 | | 0.0 | | | | | | |
| 111-160-212 | DIS | 1L | | | | | W | 3:00- 3:50P | HERSHEY 1151 | 17 | | 0.0 | | | | | | |
| 111-160-213 | DIS | 1M | | | | | W | 4:00- 4:50P | HERSHEY 1151 | 17 | | 0.0 | | | | | | |
| 111-160-214 | DIS | 1N | | | | | R | 8:00- 8:50A | HERSHEY 1201 | 17 | | 0.0 | | | | | | |
| 111-160-215 | DIS | 1O | | | | | R | 9:00- 9:50A | HERSHEY 1201 | 17 | | 0.0 | | | | | | |
| 111-160-216 | DIS | 1P | | | | | R | 10:00-10:50A | HERSHEY 1201 | 17 | | 0.0 | | | | | | |
| 114Q | ANC CIV-EAST MID AM | N | | | | 111-435-200 | LEC | 1 | | MW | 9:30-10:45A | HERSHEY 1609 | LEVENTHAL, R.M. | | 65 | 30 | | 4.0 |
| 114R | ANC CIV-ANDEAN S AM | N | | | | 111-436-200 | LEC | 1 | | TR | 9:30-10:45A | FOWLER A139 | DONNAN, C.B. | | 65 | 12 | | 4.0 |
| M119 | AFRC-TECH&CULT TRAD | N | | | | 111-454-200 | LEC | 1 | | TR | 12:30- 1:45P | ROYCE 362 | EHRET, C. | | 40 | 14 | | 4.0 |
| SAME AS : HIST M175A | | | | | | | | | | | | | | | | | | |
| Anthropology 120 is limited to anthropology majors on the first enrollment pass. This restriction is lifted for the second pass. | | | | | | | | | | | | | | | | | | |
| 120 | BIOLOGICAL ANTHRO | Y | 111-456-200 | LEC | 1 | | MW | 2:00- 3:15P | HERSHEY 3151 | SOLTIS, J.M. | 18 | 07 | | 4.0 | | | | |
| 124 | EVOL&BIOL-HUM BEHAV | N | 111-485-200 | LEC | 1 | | TR | 11:00-12:15P | HERSHEY 1609 | MANSON, J.H. | 65 | 13 | | 4.0 | | | | |
| Anthropology 128A is limited to Anthropology majors on the first enrollment pass. This restriction is lifted for the second enrollment pass. | | | | | | | | | | | | | | | | | | |
| 128A | PRIM BEH NONHUM-HUM | N | 111-508-200 | LEC | 1 | | MW | 11:00-12:15P | HERSHEY 1609 | SOLTIS, J.M. | 65 | 04 | | 4.0 | | | | |
| 132 | TECHNOL&ENVIRONMENT | N | 111-540-200 | LEC | 1 | | MW | 2:00- 3:15P | HERSHEY 1609 | PHILLIPS, S.A. | 65 | 07 | | 4.0 | | | | |
| 139 | FLD MTHD-CLT ANTHRO | N | 111-591-200 | LEC | 1 | | TR | 3:30- 4:45P | HERSHEY 1609 | GARRO, L.C. | 65 | 16 | | 4.0 | | | | |
| 141 | ETHNOG-EVRYDAY SPCH | N | 111-580-200 | LEC | 1 | | MW | 12:30- 1:45P | HERSHEY 1609 | GOODWIN, M.H. | 65 | 05 | G | 4.0 | | | | |
| 153P | ECONOMIC ANTHRO | Y | 111-655-200 | LEC | 1 | | TR | 3:30- 4:45P | HERSHEY 1651 | O'BRIAN, R.A. | 55 | 16 | | 4.0 | | | | |
| M154Q | GENDR SYSTMS-GLOBAL | N | 111-663-200 | LEC | 1 | | TR | 9:30-10:45A | HERSHEY 1609 | HALE, S. | 40 | 12 | | 4.0 | | | | |
| SAME AS : WOMEN M154Q | | | | | | | | | | | | | | | | | | |
| 155 | WOMN CRITIQUE-JAPAN | N | 111-674-200 | LEC | 1 | | TR | 8:00- 9:15A | HERSHEY 1609 | TAMANOI, M. | 65 | 11 | | 4.0 | | | | |
| 163 | TPCS-APPLIED ANTHRO | N | 111-708-200 | LEC | 1 | | MW | 3:30- 4:45P | HERSHEY 1609 | CASEY, C.C. | 55 | 08 | | 4.0 | | | | |
| Anthropology 163: Genocide and Refugees: The Politics of Purification and Displacement in Global Contexts | | | | | | | | | | | | | | | | | | |
| 172A | NATIVE NORTH AMRCNS | N | ----- | LEC | 1 | | TR | 12:30- 1:45P | FOWLER A139 | THORNTON, R. | 60 | 14 | G | 4.0 | | | | |
| | | | 111-736-201 | DIS | 1A | | R | 9:00- 9:50A | HERSHEY 1151 | | 20 | | | 0.0 | | | | |
| | | | 111-736-202 | DIS | 1B | | R | 10:00-10:50A | HERSHEY 1151 | | 20 | | | 0.0 | | | | |
| | | | 111-736-203 | DIS | 1C | | R | 11:00-11:50A | HERSHEY 1151 | | 20 | | | 0.0 | | | | |
| M172V | CLTR CHNG&MEXCN PPL | N | 111-749-200 | LEC | 1 | | TR | 2:00- 3:15P | HERSHEY 1651 | VIGIL, J.D. | 40 | 15 | | 4.0 | | | | |
| SAME AS : CHICANO M172V | | | | | | | | | | | | | | | | | | |
| 197HC | DATA ANALYSIS | N | 111-837-200 | SEM | 1 | | W | 9:00-11:50A | HERSHEY 1201 | BROWNER, C. | 20 | 30 | G | 4.0 | | | | |
| RESTRICT: INSTRUCTOR CONSENT | | | | | | | | | | | | | | | | | | |
| 200 | PRACTICE OF ANTHRO | N | 511-003-200 | SEM | 1 | | M | 1:00- 3:50P | HERSHEY 1201 | HOLLAN, D.W. | 18 | 05 | G | 4.0 | | | | |
| RESTRICT: ANTHROPOLOGY GRADUATE STUDENTS | | | | | | | | | | | | | | | | | | |
| M201A | GRAD CORE SEM-ARCHL | N | 511-006-200 | SEM | 1 | | T | 2:00- 4:50P | FOWLER A204 | LESURE, R.G. | 10 | 30 | | 6.0 | | | | |
| SAME AS : ARCHEOL M201A | | | | | | | | | | | | | | | | | | |
| RESTRICT: ANTHROPOLOGY GRADUATE STUDENTS | | | | | | | | | | | | | | | | | | |
| 202 | BIOL ANTHRO COLLOQM | N | 511-025-200 | SEM | 1 | | T | 2:00- 4:50P | HERSHEY 1151 | THE STAFF | 10 | 15 | | 4.0 | | | | |
| RESTRICT: ANTHROPOLOGY GRADUATE STUDENTS | | | | | | | | | | | | | | | | | | |
| 203A | SOCIOCULTURL ANTHRO | N | 511-022-200 | SEM | 1 | | T | 2:00- 4:50P | HERSHEY 1201 | LEVINE, N. | 15 | 30 | | 4.0 | | | | |
| RESTRICT: ANTHROPOLOGY GRADUATE STUDENTS | | | | | | | | | | | | | | | | | | |

| CATALOG NUMBER | COURSE TITLE | ENF REQ | IM ID NUMBER | CLS TYP | SEC | FEE | DAYS | TIME | BUILDING/ ROOM | INSTRUCTOR | ENRL CAP | XC | CR TP | UNITS |
|----------------|---|---------|---|---------|-----|-----|------|--------------|----------------|-----------------|----------|----|-------|----------|
| 204 | COR SEM-LING ANTHRO | N | 511-031-200 | SEM 1 | | | W | 10:00-12:50P | HERSHEY 1151 | KROSKRITY, P.V. | 15 | 02 | | 4.0 |
| | | | RESTRICT: ANTHROPOLOGY GRADUATE STUDENTS | | | | | | | | | | | |
| M212S | SPECL TOPCS-ARCHEOL | N | 511-051-200 | LEC 1 | | | M | 9:00-11:50A | FOWLER A204 | ARNOLD, J.E. | 12 | 01 | | 6.0 |
| | | | SAME AS : ARCHEOL M205 RESTRICT: GRADUATE STUDENTS | | | | | | | | | | | |
| | Anthropology M212S: Power and Hierarchy in Intermediate Societies | | | | | | | | | | | | | |
| 214 | PRHIST CIV NEW WRLD | N | 511-060-200 | LEC 1 | | | R | 2:00- 4:50P | FOWLER A204 | KLEIN, C.F. | 18 | 16 | | 4.0 |
| | | | RESTRICT: GRADUATE STUDENTS | | | | | | | | | | | |
| 220 | CURR PROB-BIOL ANTH | N | 511-083-200 | SEM 1 | | | R | 2:00- 4:50P | HERSHEY 1151 | BOYD, R. | 18 | 30 | | 4.0 |
| | | | RESTRICT: GRADUATE STUDENTS | | | | | | | | | | | |
| | Anthropology 220: The Early Hominids | | | | | | | | | | | | | |
| 243P | AMRC INDN LINGUISTC | N | 511-173-200 | LEC 1 | | | T | 10:00-12:50P | HERSHEY 1201 | KROSKRITY, P.V. | 0 | 13 | | 4.0 |
| 250 | SOCIAL ANTHROPOLOGY | N | 511-195-200 | LEC 1 | | | R | 11:00- 1:50P | HERSHEY 1201 | TAMANOI, M. | 18 | 14 | | 4.0 |
| | | | RESTRICT: GRADUATE STUDENTS | | | | | | | | | | | |
| | Anthropology 250: Space, Place, and Identity | | | | | | | | | | | | | |
| M263Q | ADV SEM-MDCL ANTHRO | N | 511-257-200 | SEM 1 | | | F | 1:00- 3:50P | HERSHEY 1151 | GARRO, L.C. | 15 | 07 | | 4.0 |
| | | | SAME AS : COM HLT M244, NURSING M273, PSYCTRY M273 RESTRICT: GRADUATE STUDENTS | | | | | | | | | | | |
| 271 | CONTMP PROBS-AFRICA | N | 511-368-200 | SEM 1 | | | R | 2:00- 4:50P | HERSHEY 1201 | HALE, S. | 20 | 16 | | 4.0 |
| | | | RESTRICT: GRADUATE STUDENTS | | | | | | | | | | | |
| 297 | SLCTD TOPICS-ANTHRO | N | 511-521-200 | SEM 1 | | | TBA | | HERSHEY | GOODWIN, M.H. | 10 | 30 | | 2.0- 4.0 |
| | | | RESTRICT: ANTHROPOLOGY GRADUATE STUDENTS | | | | | | | | | | | |
| | Anthropology 297, seminar 1: Linguistics Laboratory | | | | | | | | | | | | | |
| | | | 511-521-201 | SEM 2 | | | W | 12:00- 2:50P | HERSHEY 1620 | HALE, S. | 8 | 30 | | 2.0- 4.0 |
| | | | RESTRICT: INSTRUCTOR CONSENT | | | | | | | | | | | |
| | Anthropology 297, seminar 2: Politics, Identity, and Culture | | | | | | | | | | | | | |

APPLIED LINGUISTICS AND TESL

All undergraduate courses, except independent studies and other similar courses without webpages, are subject to the Instructional Enhancement Fee. See Course Materials Fees under "Miscellaneous Fees" in the "Registration" section.

| | | | | | | | | | | | | | | |
|------|---------------------|---|------------------------------|-------|--|--|--------|--------------|--------------|------------------|----|----|----|----------|
| C110 | LANG EDUC&LEARNING | Y | 112-360-200 | LEC 1 | | | MW | 8:00- 9:50A | ROLFE 2118 | BRINTON, D.M. | 13 | 30 | | 4.0 |
| C113 | PHONTCS-LANGUAGE ED | Y | 112-378-200 | LEC 1 | | | MW | 12:00- 1:50P | PUB POL 1264 | GOODWIN, J. | 13 | 30 | | 4.0 |
| 200 | RESRCH-APPLIED LING | Y | 512-001-200 | SEM 1 | | | M | 2:00- 3:50P | ROLFE 2118 | CELCE-MURCIA, M. | 25 | 30 | G | 4.0 |
| 204 | LANGUAGE ASSESSMENT | Y | 512-024-200 | SEM 1 | | | TR | 10:00-11:50A | ROLFE 2118 | BACHMAN, L.F. | 25 | 30 | G | 4.0 |
| 206 | SOCL FOUNDATNS-LANG | Y | 512-036-200 | SEM 1 | | | MW | 10:00-11:50A | ROLFE 2117 | OCHS, E. | 25 | 30 | G | 4.0 |
| C210 | LANG EDUC&LEARNING | Y | 512-060-200 | LEC 1 | | | MW | 8:00- 9:50A | ROLFE 2118 | BRINTON, D.M. | 12 | 30 | | 4.0 |
| C213 | PHONTCS-LANGUAGE ED | Y | 512-078-200 | LEC 1 | | | MW | 12:00- 1:50P | PUB POL 1264 | GOODWIN, J. | 12 | 30 | | 4.0 |
| 220 | LANGUAGE ACQUISITN | Y | 512-120-200 | SEM 1 | | | TR | 8:00- 9:50A | ROLFE 2118 | ANDERSEN, R.W. | 25 | 30 | G | 4.0 |
| 224 | LANGUAGE SOCIALIZTN | Y | 512-144-201 | SEM 1 | | | T | 2:00- 5:50P | ROLFE 2117 | OCHS, E. | 25 | 30 | G | 4.0 |
| 268 | CROSSLING RSRCH LAB | N | 512-408-200 | LAB 1 | | | TR | 10:00-11:50A | BUNCHE 3178 | ANDERSEN, R.W. | 25 | 30 | | 4.0 |
| | | | RESTRICT: INSTRUCTOR CONSENT | | | | | | | | | | | |
| 269 | CUR ISS-DISC ANALYS | Y | 512-414-200 | SEM 1 | | | TR | 12:00- 1:50P | ROLFE 2118 | CELCE-MURCIA, M. | 25 | 30 | G | 4.0 |
| | | | 512-414-201 | SEM 2 | | | W | 2:00- 5:50P | ROLFE 2117 | GOODWIN, C. | 25 | 30 | G | 4.0 |
| 291 | CURR ISS-APP LING | N | 512-546-200 | SEM 1 | | | M | 1:00- 1:50P | HLTHSCI | SCHUMANN, J.H. | 25 | 30 | | 4.0 |
| | | | | | | | M | 4:00- 5:50P | ROLFE 3119 | | | | | |
| | | | | | | | W | 1:00- 4:50P | HLTHSCI | | | | | |
| | | | | | | | F | 1:00- 1:50P | HLTHSCI | | | | | |
| 375 | TCHNG APRNTC PRCTCM | N | 512-590-200 | SEM 1 | | | UNSCHE | | | JENSEN, L. | 25 | 30 | SU | 1.0- 4.0 |
| 495 | TRAIN&SUPERVISN-TA | N | 512-790-200 | SEM 1 | | | F | 2:00- 3:50P | ROLFE 2112 | GOODWIN, J. | 25 | 30 | SU | 2.0 |

English as a Second Language

All undergraduate courses, except independent studies and other similar courses without webpages, are subject to the Instructional Enhancement Fee. See Course Materials Fees under "Miscellaneous Fees" in the "Registration" section.

The English as a Second Language Placement Exam (ESLPE) will be given on Tuesday, September 21, and Monday, September 27, from 2 to 5 p.m. and from 7 to 10 p.m. Please note: There may be a fee charged for this exam.

Register one hour prior to the scheduled start of the exam at 1200 Rolfe Hall. Please bring your UCLA photo identification and a letter of admission or proof of enrollment.

YOU ARE REQUIRED TO TAKE THE ENGLISH AS A SECOND LANGUAGE PLACEMENT EXAMINATION DURING YOUR FIRST QUARTER OF STUDY AT UCLA. FAILURE TO DO SO WILL RESULT IN A HOLD ON FUTURE ENROLLMENT AND CAMPUS SERVICES.

| | | | | | | | | | | | | | | |
|-----|---|---|------------------------------|-------|--|--|-------|--------------|--------------|---------------|----|----|--|-----|
| 32 | ORAL-STRESS&INTONTN | Y | 197-097-200 | LEC 1 | | | TR | 8:00- 9:50A | ROLFE 3118 | BRINTON, D.M. | 18 | 30 | | 4.0 |
| | | | RESTRICT: INSTRUCTOR CONSENT | | | | | | | | | | | |
| | | | 197-097-201 | LEC 2 | | | TR | 2:00- 3:50P | ROLFE 2118 | BRINTON, D.M. | 18 | 30 | | 4.0 |
| | | | RESTRICT: INSTRUCTOR CONSENT | | | | | | | | | | | |
| | | | 197-097-202 | LEC 3 | | | TR | 4:00- 5:50P | ROLFE 2118 | BRINTON, D.M. | 18 | 30 | | 4.0 |
| | | | | | | | F | 4:00- 5:50P | ROLFE 2118 | | | | | |
| | | | RESTRICT: INSTRUCTOR CONSENT | | | | | | | | | | | |
| | IMPACTED COURSE for L&S students: ESL 33A | | | | | | | | | | | | | |
| 33A | ENGL AS A 2ND LANG | Y | Y 197-099-200 | LEC 1 | | | MTWRF | 8:00- 9:50A | ROLFE 2112 | BRINTON, D.M. | 20 | 26 | | 8.0 |
| | IMPACTED COURSE for L&S students: ESL 33B | | | | | | | | | | | | | |
| 33B | ENGL AS A 2ND LANG | Y | Y 197-100-200 | LEC 1 | | | TR | 8:00- 9:50A | BOELTER 5252 | BRINTON, D.M. | 20 | 26 | | 4.0 |
| | | | | | | | F | 8:00- 8:50A | ROLFE 2118 | | | | | |
| | | | Y 197-100-201 | LEC 2 | | | MW | 10:00-11:50A | ROLFE 2118 | BRINTON, D.M. | 20 | 26 | | 4.0 |
| | | | | | | | F | 11:00-11:50A | ROLFE 2118 | | | | | |
| | IMPACTED COURSE for L&S students: ESL 33C | | | | | | | | | | | | | |
| 33C | ENGL AS A 2ND LANG | Y | Y 197-101-200 | LEC 1 | | | TR | 10:00-11:50A | ROLFE 2112 | BRINTON, D.M. | 20 | 26 | | 4.0 |
| | | | | | | | F | 10:00-10:50A | ROLFE 2112 | | | | | |
| | | | Y 197-101-201 | LEC 2 | | | MW | 12:00- 1:50P | ROLFE 2118 | BRINTON, D.M. | 20 | 26 | | 4.0 |
| | | | | | | | F | 12:00-12:50P | ROLFE 2118 | | | | | |
| | | | Y 197-101-202 | LEC 3 | | | MW | 10:00-11:50A | BOELTER 5422 | BRINTON, D.M. | 20 | 26 | | 4.0 |
| | | | | | | | F | 10:00-10:50A | ROLFE 2118 | | | | | |
| | | | Y 197-101-203 | LEC 4 | | | MW | 2:00- 3:50P | ROLFE 2112 | BRINTON, D.M. | 20 | 26 | | 4.0 |
| | | | | | | | F | 3:00- 3:50P | ROLFE 3114 | | | | | |
| | | | Y 197-101-204 | LEC 5 | | | TR | 12:00- 1:50P | BOELTER 5273 | BRINTON, D.M. | 20 | 26 | | 4.0 |
| | | | | | | | F | 12:00-12:50P | ROLFE 3112 | | | | | |
| | | | Y 197-101-205 | LEC 6 | | | MW | 2:00- 4:20P | BUNCHE 2168 | BRINTON, D.M. | 20 | 30 | | 4.0 |
| | | | RESTRICT: GRADUATE STUDENTS | | | | | | | | | | | |
| | | | Y 197-101-206 | LEC 7 | | | TR | 2:00- 4:20P | ROLFE 2112 | BRINTON, D.M. | 20 | 30 | | 4.0 |
| | | | RESTRICT: GRADUATE STUDENTS | | | | | | | | | | | |

| CATALOG NUMBER | COURSE TITLE | ENF REQ | IM ID NUMBER | CLS TYP | SEC | FEE | DAYS | TIME | BUILDING/ ROOM | INSTRUCTOR | ENRL CAP | XC | CR TP | UNITS |
|----------------|--|---------|-----------------------------|---------|-----|-----|------|--------------|----------------|---------------|----------|----|-------|-------|
| | | Y | 197-101-207 | LEC | 8 | | MW | 4:00- 6:20P | ROLFE 2118 | BRINTON, D.M. | 20 | 30 | | 4.0 |
| 34 | ADV ORAL COMUN SKLS | | RESTRIC: GRADUATE STUDENTS | | | | | | | | | | | |
| | | Y | 197-102-200 | LEC | 1 | | WF | 2:00- 3:50P | ROLFE 2118 | BRINTON, D.M. | 18 | 30 | | 4.0 |
| | | | RESTRIC: INSTRUCTOR CONSENT | | | | | | | | | | | |
| | IMPACTED COURSE for L&S students: ESL 35 | | | | | | | | | | | | | |
| 35 | DVLP COMP-ESL STDTS | Y | 197-105-200 | LEC | 1 | | TR | 12:00- 1:50P | GEOLOGY 4645 | BRINTON, D.M. | 20 | 30 | G | 5.0 |
| | | Y | 197-105-201 | LEC | 2 | | TR | 10:00-11:50A | BUNCHE 2160 | BRINTON, D.M. | 20 | 30 | G | 5.0 |
| | | Y | 197-105-202 | LEC | 3 | | MW | 10:00-11:50A | HERSHEY 1657 | BRINTON, D.M. | 20 | 30 | G | 5.0 |
| | | Y | 197-105-203 | LEC | 4 | | MW | 12:00- 1:50P | ROLFE 2112 | BRINTON, D.M. | 20 | 30 | G | 5.0 |
| | | Y | 197-105-204 | LEC | 5 | | MW | 8:00- 9:50A | DICKSON 4260 | BRINTON, D.M. | 20 | 30 | G | 5.0 |
| 109 | INTRO-LIT-ESL STDTS | Y | 197-354-200 | LEC | 1 | | T | 10:00-11:50A | BOELTER 5436 | HOLTEN, C. | 20 | 30 | | 4.0 |
| | | | | | | | R | 10:00-11:50A | DANCE 103 | | | | | |

ARCHAEOLOGY

All undergraduate courses, except independent studies and other similar courses without webpages, are subject to the Instructional Enhancement Fee. See Course Materials Fees under "Miscellaneous Fees" in the "Registration" section.

| | | | | | | | | | | | | | | |
|-------|--|---|-----------------------------|-----|---|--|---|-------------|-------------|--------------|---|----|--|-----|
| M201A | GRAD CORE SEM-ARCHL | N | 515-030-200 | SEM | 1 | | T | 2:00- 4:50P | FOWLER A204 | LESURE, R.G. | 8 | 30 | | 6.0 |
| | | | SAME AS : ANTHRO M201A | | | | | | | | | | | |
| | | | RESTRIC: ARCHAEOLOGY MAJORS | | | | | | | | | | | |
| M205 | SPECL TOPCS-ARCHEOL | N | 515-051-200 | LEC | 1 | | M | 9:00-11:50A | FOWLER A204 | ARNOLD, J.E. | 2 | 01 | | 6.0 |
| | | | SAME AS : ANTHRO M212S | | | | | | | | | | | |
| | | | RESTRIC: ARCHAEOLOGY MAJORS | | | | | | | | | | | |
| | Archeology M205: Power and Hierarchy in Intermediate Societies | | | | | | | | | | | | | |

ARCHITECTURE AND URBAN DESIGN

| | | | | | | | | | | | | | | |
|-------|---------------------|---|--|-----|---|--|-----|--------------|---------------|-----------------|----|----|----|----------|
| 194A | HIST-ARCH&URBN DSGN | N | 114-860-200 | LEC | 1 | | TR | 11:00-12:30P | PERLOFF B320 | FAVRO, D.G. | 55 | 30 | G | 4.0 |
| 201 | THEORIES-ARCHITECTR | N | 514-013-200 | LEC | 1 | | R | 3:00- 5:45P | PERLOFF B320 | LAVIN, S. | 55 | 30 | G | 4.0 |
| | | | RESTRIC: INSTRUCTOR CONSENT | | | | | | | | | | | |
| M225C | FNDMNTLS-ARCHITCTNC | N | 514-141-200 | LEC | 1 | | MW | 10:30-11:50A | DICKSON | MARCH, L.J. | 5 | 00 | | 4.0 |
| | | | SAME AS : DESIGN CM223 | | | | | | | | | | | |
| 226A | CMPTR-AID ARCH DSGN | N | 514-175-200 | LEC | 1 | | MW | 12:00- 1:30P | DICKSON 207 | TERZIDIS, K. | 20 | 30 | G | 4.0 |
| | | | RESTRIC: INSTRUCTOR CONSENT | | | | | | | | | | | |
| M227A | COMPUTER APPLICATNS | N | 514-188-200 | LEC | 1 | | TR | 10:45-12:15P | DICKSON 207 | LIGGETT, R.S. | 30 | 30 | | 4.0 |
| | | | SAME AS : DESIGN CM241 | | | | | | | | | | | |
| | | | RESTRIC: ARCHITECTURE, URBAN PLANNING MAJORS | | | | | | | | | | | |
| 287 | EUR&MDEAST-400-1500 | N | 514-549-200 | LEC | 1 | | TR | 12:30- 1:50P | PERLOFF B241 | ARAN, B. | 17 | 30 | | 4.0 |
| 289 | SPL TPS-ARCH&URB DS | N | 514-556-201 | LEC | 1 | | F | 12:00- 1:30P | DICKSON | TERZIDIS, K. | 42 | 30 | | 2.0- 4.0 |
| | | | RESTRIC: INSTRUCTOR CONSENT | | | | | | | | | | | |
| | | | 514-556-202 | LEC | 2 | | W | 9:00-10:50A | PERLOFF B320 | CORDIC, J.R. | 42 | 30 | | 2.0- 4.0 |
| | | | 514-556-203 | LEC | 3 | | TR | 4:00- 5:45P | DICKSON 207 | NOVAK, M. | 10 | 30 | | 2.0- 4.0 |
| | | | RESTRIC: INSTRUCTOR CONSENT | | | | | | | | | | | |
| | | | 514-556-204 | LEC | 4 | | T | 10:00-12:50P | PERLOFF 1243B | SOMOL, R.E. | 10 | 30 | | 2.0- 4.0 |
| | | | RESTRIC: INSTRUCTOR CONSENT | | | | | | | | | | | |
| | | | 514-556-205 | LEC | 5 | | W | 11:00-12:45P | PERLOFF B320 | SOMOL, R.E. | 45 | 30 | | 2.0- 4.0 |
| 291 | THRY-ARCH PROGRAMMG | N | 514-566-200 | LEC | 1 | | T | 2:00- 4:50P | PERLOFF 1243C | CUFF, D. | 40 | 30 | | 4.0 |
| | | | RESTRIC: ARCHITECTURE MAJORS | | | | | | | | | | | |
| 375 | TCHNG APRNTC PRCTCM | N | 514-600-201 | SEM | 1 | | | UNSCHE | | CUFF, D. | 1 | 30 | SU | 1.0- 4.0 |
| | | | 514-600-202 | SEM | 2 | | | UNSCHE | | FAVRO, D.G. | 1 | 30 | SU | 1.0- 4.0 |
| | | | 514-600-203 | SEM | 3 | | | UNSCHE | | LAVIN, S. | 1 | 30 | SU | 1.0- 4.0 |
| | | | 514-600-204 | SEM | 4 | | | UNSCHE | | LIGGETT, R.S. | 1 | 30 | SU | 1.0- 4.0 |
| | | | 514-600-205 | SEM | 5 | | | UNSCHE | | TERZIDIS, K. | 1 | 30 | SU | 1.0- 4.0 |
| 411 | INTRO DESIGN STUDIO | N | 514-626-200 | STU | 1 | | MWF | 2:00- 5:45P | PERLOFF B320 | WEINSTEIN, R.S. | 42 | 30 | | 4.0 |
| | | | RESTRIC: ARCHITECTURE MAJORS | | | | | | | | | | | |
| 414 | MAJOR BLDNG DESIGN | N | 514-634-200 | STU | 1 | | MWF | 2:00- 5:45P | PERLOFF 1243C | MACK, M. | 34 | 30 | G | 4.0 |
| 416 | CMPRHNSV DSGN STDIO | N | 514-640-201 | STU | 1 | | MWF | 2:00- 5:45P | PERLOFF 1318 | MAYNE, T.M. | 15 | 30 | G | 4.0 |
| | | | 514-640-202 | STU | 2 | | MWF | 2:00- 5:45P | PERLOFF | LYNN, G.S. | 15 | 30 | G | 4.0 |
| | | | RESTRIC: INSTRUCTOR CONSENT | | | | | | | | | | | |
| | | | 514-640-203 | STU | 3 | | MWF | 2:00- 5:45P | PERLOFF 1209B | MOSS, E.O. | 15 | 30 | G | 4.0 |
| | | | 514-640-204 | STU | 4 | | MWF | 2:00- 5:45P | PERLOFF B241 | RAKATANSKY, M. | 15 | 30 | G | 4.0 |
| 426 | STUDIO SUPPORT | N | 514-640-205 | STU | 5 | | MWF | 2:00- 5:45P | PERLOFF 2246 | MYERS, B. | 15 | 30 | G | 4.0 |
| | | | 514-668-203 | LEC | 3 | | | | | MOSS, E.O. | 15 | 30 | G | 2.0 |
| | | | 514-668-204 | LEC | 4 | | | | | RAKATANSKY, M. | 15 | 30 | G | 2.0 |
| | | | 514-668-205 | LEC | 5 | | | | | MYERS, B. | 15 | 30 | G | 2.0 |
| 433 | STRUCTURES III | N | 514-679-200 | LEC | 1 | | TR | 9:00-10:30A | PERLOFF B320 | PAULL, M. | 33 | 30 | | 4.0 |
| | | | RESTRIC: ARCHITECTURE MAJORS | | | | | | | | | | | |

ART

| | | | | | | | | | | | | | | |
|-----|-------------|---|---------------------|-----|---|--|----|-------------|---------------|-------------|----|----|---|-----|
| 1A | DRAWING | N | 119-001-200 | STU | 1 | | TR | 8:00-11:50A | DICKSON 8275 | SUGGS, D.D. | 15 | 30 | | 4.0 |
| | | | RESTRIC: ART MAJORS | | | | | | | | | | | |
| | | | 119-001-201 | STU | 2 | | TR | 1:00- 4:50P | DICKSON 8275 | SUGGS, D.D. | 15 | 30 | | 4.0 |
| | | | RESTRIC: ART MAJORS | | | | | | | | | | | |
| 1B | SCULPTURE | N | 119-002-200 | STU | 1 | | MW | 8:00-11:50A | DICKSON 1356 | | 15 | 30 | | 4.0 |
| | | | RESTRIC: ART MAJORS | | | | | | | | | | | |
| 11A | PAINTING | N | 119-016-200 | STU | 1 | | MW | 8:00-11:50A | DICKSON 8275 | | 15 | 30 | | 4.0 |
| | | | RESTRIC: ART MAJORS | | | | | | | | | | | |
| 11B | PHOTOGRAPHY | N | 119-017-201 | STU | 1 | | MW | 8:00-11:50A | DICKSON 1229H | | 15 | 30 | | 4.0 |
| | | | RESTRIC: ART MAJORS | | | | | | | | | | | |
| | | | 119-017-202 | STU | 2 | | TR | 1:00- 4:50P | DICKSON 1229H | WELLING, J. | 15 | 30 | | 4.0 |
| | | | RESTRIC: ART MAJORS | | | | | | | | | | | |
| 11D | NEW GENRES | N | 119-019-201 | STU | 1 | | MW | 1:00- 4:50P | DICKSON 3239 | | 15 | 30 | | 4.0 |
| | | | RESTRIC: ART MAJORS | | | | | | | | | | | |
| | | | 119-019-202 | STU | 2 | | TR | 8:00-11:50A | DICKSON 3213 | | 15 | 30 | | 4.0 |
| | | | RESTRIC: ART MAJORS | | | | | | | | | | | |
| 11E | CERAMICS | N | 119-020-201 | STU | 1 | | MW | 1:00- 4:50P | DICKSON 1441 | | 15 | 30 | G | 4.0 |
| | | | RESTRIC: ART MAJORS | | | | | | | | | | | |
| | | | 119-020-202 | STU | 2 | | TR | 8:00-11:50A | DICKSON 1441 | | 15 | 30 | G | 4.0 |
| | | | RESTRIC: ART MAJORS | | | | | | | | | | | |

| CATALOG NUMBER | COURSE TITLE | ENF REQ | IM ID NUMBER | CLS TYP | SEC | FEE | DAYS | TIME | BUILDING/ ROOM | INSTRUCTOR | ENRL CAP | XC | CR TP | UNITS |
|----------------|---------------------|---------|--------------|--|-----|-----|------|-------------|----------------|------------------|----------|----|-------|----------|
| 32 | SURVEY-CRIT THOUGHT | N | 119-112-200 | DIS | 1 | | F | 9:00-11:50A | DICKSON 4228 | | 35 | 30 | | 4.0 |
| | | | | RESTRICT: ART MAJORS | | | | | | | | | | |
| 100 | ISSUES-CONTEMP ART | N | 119-300-200 | DIS | 1 | | F | 1:00- 3:50P | DICKSON 4228 | CARSON, J.C. | 30 | 30 | | 4.0 |
| | | | | RESTRICT: ART MAJORS & JUNIORS AND ABOVE | | | | | | | | | | |
| 130 | ADVANCED DRAWING | N | 119-624-200 | STU | 1 | | MW | 8:00-11:50A | DICKSON 8245 | HERMAN, R.R. | 15 | 30 | | 4.0 |
| | | | | RESTRICT: ART MAJORS & JUNIORS AND ABOVE | | | | | | | | | | |
| 133 | ADVANCED PAINTING | N | 119-634-200 | STU | 1 | | MW | 1:00- 4:50P | DICKSON 7265 | HERMAN, R.R. | 15 | 30 | | 4.0 |
| | | | | RESTRICT: ART MAJORS & JUNIORS AND ABOVE | | | | | | | | | | |
| | | | 119-634-201 | STU | 2 | | TR | 1:00- 4:50P | DICKSON | | 15 | 30 | | 4.0 |
| | | | | RESTRICT: ART MAJORS & JUNIORS AND ABOVE | | | | | | | | | | |
| 137 | ADVANCED NEW GENRES | N | 119-641-200 | STU | 1 | | TR | 1:00- 4:50P | DICKSON 3213 | | 15 | 30 | | 4.0 |
| | | | | RESTRICT: ART MAJORS & JUNIORS AND ABOVE | | | | | | | | | | |
| 145 | ADVANCED SCULPTURE | N | 119-654-200 | STU | 1 | | TR | 1:00- 4:50P | DICKSON 1356 | RAY, C.R. | 15 | 30 | | 4.0 |
| | | | | RESTRICT: ART MAJORS & JUNIORS AND ABOVE | | | | | | | | | | |
| 147 | ADVANCED PHOTOGRPHY | N | 119-657-200 | STU | 1 | | TR | 8:00-11:50A | DICKSON 1229H | WELLING, J. | 15 | 30 | | 4.0 |
| | | | | RESTRICT: ART MAJORS & JUNIORS AND ABOVE | | | | | | | | | | |
| 148 | ADVANCED CERAMICS | N | 119-650-200 | STU | 1 | | TR | 1:00- 4:50P | DICKSON 1441 | | 15 | 30 | G | 4.0 |
| | | | | RESTRICT: ART MAJORS & JUNIORS AND ABOVE | | | | | | | | | | |
| 197 | HONORS COURSE | N | 119-891-200 | TUT | 1 | | | UNSCHED | | KELLY, M. | 10 | 30 | | 4.0 |
| | | | | RESTRICT: INSTRUCTOR CONSENT | | | | | | | | | | |
| 271 | PAINTING | N | 519-365-200 | STU | 1 | | | TBA | | HERMAN, R.R. | 10 | 30 | G | 2.0- 8.0 |
| | | | | RESTRICT: INSTRUCTOR CONSENT | | | | | | | | | | |
| | | | 519-365-201 | STU | 2 | | | TBA | | DRUCKER, B. | 10 | 30 | G | 2.0- 8.0 |
| | | | | RESTRICT: INSTRUCTOR CONSENT | | | | | | | | | | |
| | | | 519-365-202 | STU | 3 | | | TBA | | SUGGS, D.D. | 10 | 30 | G | 2.0- 8.0 |
| | | | | RESTRICT: INSTRUCTOR CONSENT | | | | | | | | | | |
| | | | 519-365-203 | STU | 4 | | | TBA | | WICKMAN, P.A. | 10 | 30 | G | 2.0- 8.0 |
| | | | | RESTRICT: INSTRUCTOR CONSENT | | | | | | | | | | |
| | | | 519-365-204 | STU | 5 | | | TBA | | | 10 | 30 | G | 2.0- 8.0 |
| | | | | RESTRICT: INSTRUCTOR CONSENT | | | | | | | | | | |
| 273 | GRADUATE SCULPTURE | N | 519-375-200 | STU | 1 | | | TBA | | RAY, C.R. | 10 | 30 | G | 2.0- 8.0 |
| | | | | RESTRICT: INSTRUCTOR CONSENT | | | | | | | | | | |
| | | | 519-375-201 | STU | 2 | | | TBA | | RUBINS, N.J. | 10 | 30 | G | 2.0- 8.0 |
| | | | | RESTRICT: INSTRUCTOR CONSENT | | | | | | | | | | |
| 274 | PHOTOGRAPHY | N | 519-380-200 | STU | 1 | | | TBA | | | 10 | 30 | G | 2.0- 8.0 |
| | | | | RESTRICT: INSTRUCTOR CONSENT | | | | | | | | | | |
| 275 | NEW GENRE | N | 519-385-200 | STU | 1 | | | TBA | | BURDEN, C.L. | 10 | 30 | G | 2.0- 8.0 |
| | | | | RESTRICT: INSTRUCTOR CONSENT | | | | | | | | | | |
| | | | 519-385-201 | STU | 2 | | | TBA | | | 10 | 30 | G | 2.0- 8.0 |
| | | | | RESTRICT: INSTRUCTOR CONSENT | | | | | | | | | | |
| 276 | GRAD GROUP CRITIQUE | N | 519-390-200 | DIS | 1 | | | | | KELLY, M. | 10 | 30 | G | 4.0 |
| | | | | RESTRICT: INSTRUCTOR CONSENT | | | | | | | | | | |
| 277 | GRADUATE CERAMICS | N | 519-395-200 | STU | 1 | | | TBA | | | 10 | 30 | G | 2.0- 8.0 |
| | | | | RESTRICT: INSTRUCTOR CONSENT | | | | | | | | | | |
| 278 | INTRDSCPLNRY STUDIO | N | 519-400-200 | STU | 1 | | | TBA | | BALDESSARI, J.A. | 10 | 30 | | 2.0- 8.0 |
| | | | | RESTRICT: INSTRUCTOR CONSENT | | | | | | | | | | |
| 280 | GRAD SEMINAR IN ART | N | 519-411-200 | SEM | 1 | | | TBA | OFF CAM | | 30 | 30 | G | 4.0 |
| | | | | RESTRICT: INSTRUCTOR CONSENT | | | | | | | | | | |
| 281 | EXHIBITION&SYSTEM | N | 519-421-200 | SEM | 1 | | | | | | 10 | 30 | | 4.0 |
| | | | | RESTRICT: INSTRUCTOR CONSENT | | | | | | | | | | |
| 282 | EXHBTNS&PBLC PRGRMS | N | 519-431-200 | SEM | 1 | | | | | | 10 | 30 | | 4.0 |
| | | | | RESTRICT: INSTRUCTOR CONSENT | | | | | | | | | | |
| 375 | TCHNG APRNTC PRCTCM | N | 519-620-200 | SEM | 1 | | | UNSCHED | | KELLY, M. | 20 | 30 | SU | 1.0- 4.0 |
| | | | | RESTRICT: INSTRUCTOR CONSENT | | | | | | | | | | |

ART HISTORY

All undergraduate courses, except independent studies and other similar courses without webpages, are subject to the Instructional Enhancement Fee. See Course Materials Fees under "Miscellaneous Fees" in the "Registration" section.

| | | | | | | | | | | | | | | |
|-----|---------------------|---|-------------|-----|----|--|----|--------------|----------|------------------|-----|----|--|-----|
| 50 | ANCIENT ART | N | ----- | LEC | 1 | | TR | 9:30-10:45A | DODD 147 | DOWNEY, S.B. | 270 | 12 | | 0.0 |
| | | | 118-250-201 | DIS | 1A | | M | 11:00-11:50A | DODD 52 | | 15 | | | 4.0 |
| | | | 118-250-202 | DIS | 1B | | M | 12:00-12:50P | DODD 52 | | 15 | | | 4.0 |
| | | | 118-250-203 | DIS | 1C | | M | 1:00- 1:50P | DODD 52 | | 15 | | | 4.0 |
| | | | 118-250-204 | DIS | 1D | | M | 2:00- 2:50P | DODD 52 | | 15 | | | 4.0 |
| | | | 118-250-205 | DIS | 1E | | M | 3:00- 3:50P | DODD 52 | | 15 | | | 4.0 |
| | | | 118-250-206 | DIS | 1F | | M | 4:00- 4:50P | DODD 52 | | 15 | | | 4.0 |
| | | | 118-250-207 | DIS | 1G | | T | 8:00- 8:50A | DODD 220 | | 15 | | | 4.0 |
| | | | 118-250-208 | DIS | 1H | | T | 11:00-11:50A | DODD 52 | | 15 | | | 4.0 |
| | | | 118-250-209 | DIS | 1I | | T | 12:00-12:50P | DODD 52 | | 15 | | | 4.0 |
| | | | 118-250-210 | DIS | 1J | | T | 1:00- 1:50P | DODD 52 | | 15 | | | 4.0 |
| | | | 118-250-211 | DIS | 1K | | W | 9:00- 9:50A | DODD 220 | | 15 | | | 4.0 |
| | | | 118-250-212 | DIS | 1L | | W | 10:00-10:50A | DODD 220 | | 15 | | | 4.0 |
| | | | 118-250-213 | DIS | 1M | | W | 11:00-11:50A | DODD 220 | | 15 | | | 4.0 |
| | | | 118-250-214 | DIS | 1N | | W | 12:00-12:50P | DODD 220 | | 15 | | | 4.0 |
| | | | 118-250-215 | DIS | 1O | | W | 1:00- 1:50P | DODD 220 | | 15 | | | 4.0 |
| | | | 118-250-216 | DIS | 1P | | R | 11:00-11:50A | DODD 52 | | 15 | | | 4.0 |
| | | | 118-250-217 | DIS | 1Q | | R | 12:00-12:50P | DODD 52 | | 15 | | | 4.0 |
| | | | 118-250-218 | DIS | 1R | | R | 1:00- 1:50P | DODD 52 | | 15 | | | 4.0 |
| 55B | ARTS-PRE-CLMBN AMER | N | ----- | LEC | 1 | | TR | 12:30- 1:45P | DODD 147 | STEINSAPIR, A.I. | 225 | 14 | | 0.0 |
| | | | 118-277-201 | DIS | 1A | | M | 9:00- 9:50A | DODD 220 | | 15 | | | 4.0 |
| | | | 118-277-202 | DIS | 1B | | M | 10:00-10:50A | DODD 220 | | 15 | | | 4.0 |
| | | | 118-277-203 | DIS | 1C | | M | 11:00-11:50A | DODD 220 | | 15 | | | 4.0 |
| | | | 118-277-204 | DIS | 1D | | M | 12:00-12:50P | DODD 220 | | 15 | | | 4.0 |
| | | | 118-277-205 | DIS | 1E | | T | 8:00- 8:50A | DODD 52 | | 15 | | | 4.0 |
| | | | 118-277-206 | DIS | 1F | | T | 9:00- 9:50A | DODD 52 | | 15 | | | 4.0 |
| | | | 118-277-207 | DIS | 1G | | T | 10:00-10:50A | DODD 52 | | 15 | | | 4.0 |
| | | | 118-277-208 | DIS | 1H | | T | 11:00-11:50A | DODD 220 | | 15 | | | 4.0 |
| | | | 118-277-209 | DIS | 1I | | W | 11:00-11:50A | DODD 52 | | 15 | | | 4.0 |
| | | | 118-277-210 | DIS | 1J | | W | 12:00-12:50P | DODD 52 | | 15 | | | 4.0 |

| CATALOG NUMBER | COURSE TITLE | ENF REQ | IM ID NUMBER | CLS TYP | SEC | FEE | DAYS | TIME | BUILDING/ ROOM | INSTRUCTOR | ENRL CAP | XC | CR TP | UNITS |
|----------------|---------------------|---------|---|---------|-----|-----|------|--------------|----------------|--------------------|----------|----|-------|----------|
| | | | 118-277-211 | DIS | 1K | | W | 1:00- 1:50P | DODD 52 | | 15 | | | 4.0 |
| | | | 118-277-212 | DIS | 1L | | R | 2:00- 2:50P | DODD 220 | | 15 | | | 4.0 |
| | | | 118-277-213 | DIS | 1M | | F | 9:00- 9:50A | DODD 220 | | 15 | | | 4.0 |
| | | | 118-277-214 | DIS | 1N | | F | 10:00-10:50A | DODD 220 | | 15 | | | 4.0 |
| | | | 118-277-215 | DIS | 1O | | F | 11:00-11:50A | DODD 220 | | 15 | | | 4.0 |
| M102B | MYCENAEAN ART&ARCHL | Y | 118-514-200 | LEC | 1 | | MWF | 10:00-10:50A | DODD 161 | THE STAFF | 15 | 03 | | 4.0 |
| | | | SAME AS : CLASSIC M153B | | | | | | | | | | | |
| M102H | LATE ROMAN ART | N | 118-519-200 | LEC | 1 | | TR | 2:00- 3:15P | FOWLER A139 | STEINSAPIR, A.I. | 60 | 15 | | 4.0 |
| | | | SAME AS : CLASSIC M153H | | | | | | | | | | | |
| C103A | MUSEUM STUDIES | N | 118-318-200 | LEC | 1 | | T | 4:00- 6:50P | DODD 175 | PREZIOSI, D.A. | 25 | 15 | T1 | 4.0 |
| 105B | EARLY MEDIEVAL ART | N | 118-525-200 | LEC | 1 | | TR | 12:30- 1:45P | DODD 275 | ZEITLER, B. | 35 | 14 | | 4.0 |
| 109A | BAROQUE ART | N | 118-538-200 | LEC | 1 | | TR | 12:30- 1:45P | DODD 161 | THE STAFF | 60 | 14 | | 4.0 |
| 110A | EUROP ART-19TH CENT | N | 118-542-200 | LEC | 1 | | TR | 8:00- 9:15A | DODD 275 | | 39 | 11 | | 4.0 |
| 114C | JAPANESE ART | N | 118-564-200 | LEC | 1 | | TR | 9:30-10:45A | DODD 161 | MCCALLUM, D.F. | 55 | 12 | | 4.0 |
| 114F | ARTS-SOUTHEAST ASIA | N | 118-561-200 | LEC | 1 | | TR | 11:00-12:15P | DODD 275 | BROWN, R.L. | 35 | 13 | | 4.0 |
| C115F | ART-CHINA-906-1911 | N | 118-573-200 | LEC | 1 | | TR | 2:00- 3:15P | DODD 275 | VON FALKENHAUSEN,L | 35 | 15 | | 4.0 |
| C117A | PRE-CLMBIAN ART-MEX | N | 118-583-200 | LEC | 1 | | TR | 11:00-12:15P | DODD 161 | KLEIN, C.F. | 40 | 13 | | 4.0 |
| 195A | DPRTMNTL HONORS CRS | N | 118-866-200 | TUT | 1 | | | UNSCHE | DODD | KWON, M. | 5 | 30 | T1 | 4.0 |
| | | | RESTRICT: INSTRUCTOR CONSENT | | | | | | | | | | | |
| | | | 118-866-201 | TUT | 2 | | | UNSCHE | DODD | BOIME, A.I. | 5 | 30 | T1 | 4.0 |
| | | | RESTRICT: INSTRUCTOR CONSENT | | | | | | | | | | | |
| 195B | DPRTMNTL HONORS CRS | N | 118-867-200 | TUT | 1 | | | UNSCHE | DODD | BOIME, A.I. | 5 | 30 | T2 | 4.0 |
| | | | RESTRICT: INSTRUCTOR CONSENT | | | | | | | | | | | |
| | | | 118-867-202 | TUT | 2 | | | UNSCHE | DODD | KWON, M. | 5 | 30 | T2 | 4.0 |
| | | | RESTRICT: INSTRUCTOR CONSENT | | | | | | | | | | | |
| 200 | THEORIES&METHODLGY | N | 518-001-200 | LEC | 1 | | R | 3:00- 5:50P | DODD 221A | PREZIOSI, D.A. | 15 | 30 | | 4.0 |
| C203A | MUSEUM STUDIES | N | 518-025-200 | LEC | 1 | | T | 4:00- 6:50P | DODD 175 | PREZIOSI, D.A. | 10 | 15 | T1 | 4.0 |
| C218A | PRE-CLMBIAN ART-MEX | N | 518-147-200 | LEC | 1 | | TR | 11:00-12:15P | DODD 161 | KLEIN, C.F. | 10 | 13 | | 4.0 |
| 219B | PRE-COLUMBIAN ART | N | 518-153-200 | LEC | 1 | | R | 2:00- 4:50P | FOWLER | KLEIN, C.F. | 15 | 30 | | 4.0 |
| | | | RESTRICT: GRADUATE STUDENTS | | | | | | | | | | | |
| 225 | MEDIEVAL ART | N | 518-200-200 | SEM | 1 | | T | 2:00- 3:50P | DODD 52 | ZEITLER, B. | 15 | 30 | | 4.0 |
| 260A | INDIAN ART | N | 518-481-200 | LEC | 1 | | W | 2:00- 3:50P | DODD 221A | BROWN, R.L. | 10 | 30 | | 4.0 |
| 260B | CHINESE ART | N | 518-482-200 | LEC | 1 | | W | 2:00- 3:50P | DODD 220 | VON FALKENHAUSEN,L | 15 | 30 | | 4.0 |
| 260C | JAPANESE ART | N | 518-483-200 | LEC | 1 | | T | 3:00- 4:50P | DODD 220 | MCCALLUM, D.F. | 15 | 30 | | 4.0 |
| | | | RESTRICT: GRADUATE STUDENTS | | | | | | | | | | | |
| C261C | ART-CHINA-906-1911 | N | 518-491-200 | LEC | 1 | | TR | 2:00- 3:15P | DODD 275 | VON FALKENHAUSEN,L | 15 | 15 | | 4.0 |
| 375 | TCHNG APRNTC PRCTCM | N | 518-960-200 | SEM | 1 | | | TBA | | VIDLER, A. | 20 | 30 | SU | 1.0- 4.0 |
| | | | RESTRICT: ART HISTORY GRADUATE STUDENTS & GRADUATE STUDENTS | | | | | | | | | | | |
| 495 | TEACHNG ART HISTORY | N | 518-990-200 | SEM | 1 | | | TBA | | VIDLER, A. | 20 | 30 | SU | 1.0- 4.0 |
| | | | RESTRICT: GRADUATE STUDENTS | | | | | | | | | | | |

ARTS AND ARCHITECTURE

| | | | | | | | | | | | | | | |
|-----|--------------------|---|------------------------------|-----|---|--|----|-------------|-------------|--------------|----|----|--|-----|
| 100 | TOPICS IN THE ARTS | N | 122-300-200 | LEC | 1 | | TR | 1:00- 3:50P | DICKSON 207 | WINTER, R.S. | 14 | 30 | | 4.0 |
| | | | RESTRICT: INSTRUCTOR CONSENT | | | | | | | | | | | |

ASIAN AMERICAN STUDIES

All undergraduate courses, except independent studies and other similar courses without webpages, are subject to the Instructional Enhancement Fee. See Course Materials Fees under "Miscellaneous Fees" in the "Registration" section.

| | | | | | | | | | | | | | | |
|-------|----------------------|---|--|-----|----|--|-----|--------------|---------------|-------------------|-----|----|----|----------|
| 100 | ASIA AM COMMUNITIES | N | ----- | LEC | 1 | | MWF | 11:00-11:50A | KINSEY 169 | LING, J. | 171 | 04 | | 4.0 |
| | | | 121-300-201 | DIS | 1A | | M | 10:00-10:50A | BUNCHE 2174 | | 19 | | | 0.0 |
| | | | 121-300-202 | DIS | 1B | | M | 1:00- 1:50P | CAMPBEL 2226 | | 19 | | | 0.0 |
| | | | 121-300-203 | DIS | 1C | | T | 2:00- 2:50P | DICKSON 4260 | | 19 | | | 0.0 |
| | | | 121-300-204 | DIS | 1D | | W | 8:00- 8:50A | CAMPBEL 2226 | | 19 | | | 0.0 |
| | | | 121-300-205 | DIS | 1E | | W | 9:00- 9:50A | CAMPBEL 2226 | | 19 | | | 0.0 |
| | | | 121-300-206 | DIS | 1F | | R | 1:00- 1:50P | ROLFE 3115 | | 19 | | | 0.0 |
| | | | 121-300-207 | DIS | 1G | | F | 10:00-10:50A | ROYCE 166 | | 19 | | | 0.0 |
| | | | 121-300-208 | DIS | 1H | | F | 12:00-12:50P | ROYCE 166 | | 19 | | | 0.0 |
| | | | 121-300-209 | DIS | 1I | | F | 1:00- 1:50P | CAMPBEL 2226 | | 19 | | | 0.0 |
| 107A | VIDEO ETHNOGRAPHY | N | 121-689-200 | LAB | 1 | | R | 9:00-11:50A | BUNCHE 2150 | ESAKI, J. | 12 | 12 | G | 4.0 |
| M112B | ASIA AM LIT-1980 ON | N | 121-698-200 | LEC | 1 | | TR | 4:00- 5:50P | DODD 167 | BRAINERD | 20 | 16 | | 4.0 |
| | | | SAME AS : ENGL M102B | | | | | | | | | | | |
| 113 | ASIAN AMERICANS&LAW | N | 121-696-200 | LEC | 1 | | T | 2:00- 4:45P | ROLFE 3126 | KWOH, S. | 50 | 15 | | 4.0 |
| 130D | JAPANESE AMRCN HIST | N | 121-717-200 | LEC | 1 | | MW | 12:00- 1:50P | DODD 78 | THE STAFF | 30 | 05 | | 4.0 |
| 130E | CHINESE AMERCN EXPR | N | 121-718-200 | LEC | 1 | | MW | 10:00-11:50A | ROYCE 156 | THE STAFF | 50 | 03 | | 4.0 |
| M154 | CHINESE IMMIGRATION | N | ----- | LEC | 1 | | MW | 1:00- 2:50P | DODD 121 | ZHOU, M. | 15 | 06 | | 4.0 |
| | | | SAME AS : SOCIOL M153 | | | | | | | | | | | |
| | | | 121-754-201 | DIS | 1A | | M | 3:00- 3:50P | KINSEY 184 | | 5 | | | 0.0 |
| | | | 121-754-202 | DIS | 1B | | M | 4:00- 4:50P | KINSEY 96 | | 5 | | | 0.0 |
| | | | 121-754-203 | DIS | 1C | | W | 9:00- 9:50A | BOELTER 5420 | | 5 | | | 0.0 |
| M163 | INVSTG JRNLISM-MNRTY | N | 121-778-200 | LEC | 1 | | F | 12:00- 2:50P | PUB POL 2232 | THE STAFF | 20 | 07 | | 4.0 |
| | | | SAME AS : AFRO-AM M195 | | | | | | | | | | | |
| 197B | TPCS-ASIAN AMER STD | N | 121-856-200 | LEC | 1 | | | TBA | | PHAM | 45 | 20 | | 4.0 |
| | | | Asian American 197B: Vietnamese American Contemporary Community Issues | | | | | | | | | | | |
| 197C | TPCS-ASIAN AMER STD | N | 121-857-200 | LEC | 1 | | TR | 12:00- 1:50P | BOELTER 5252 | AINA, I. | 20 | 30 | | 4.0 |
| | | | Asian American Studies 197C: Leadership Development I | | | | | | | | | | | |
| 197J | TPCS-ASIAN AMER STD | N | 121-866-200 | LEC | 1 | | TR | 11:00-12:15P | HERSHEY 1628 | OMATSU, G.K. | 20 | 13 | | 4.0 |
| | | | Asian American 197J: Asian American Social Movements | | | | | | | | | | | |
| 200A | CRICL ISSUS ASIA-AM | N | 521-010-200 | SEM | 1 | | W | 2:00- 4:50P | DANCE 103 | MATSUMOTO, V.J. | 18 | 30 | | 4.0 |
| | | | RESTRICT: GRADUATE STUDENTS | | | | | | | | | | | |
| 203 | ASIAN AM RSRCH MTHD | N | 521-020-200 | SEM | 1 | | R | 1:00- 3:50P | ROLFE 3127 | YOO, D | 12 | 16 | | 4.0 |
| M239 | RACE AND ETHNICITY | N | 521-234-200 | DIS | 1 | | MW | 8:30- 9:50A | HLTHSCI 61235 | KAGAWA SINGER, M. | 10 | 30 | G | 4.0 |
| | | | SAME AS : COM HLT M239 | | | | | | | | | | | |
| | | | RESTRICT: INSTRUCTOR CONSENT | | | | | | | | | | | |
| | | | 521-234-300 | DIS | 2 | | UFS | 8:30-12:30P | HLTHSCI 41268 | KAGAWA SINGER, M. | 0 | 30 | G | 4.0 |
| | | | RESTRICT: INSTRUCTOR CONSENT | | | | | | | | | | | |
| 375 | TCHNG APRNTC PRCTCM | N | 521-620-200 | SEM | 1 | | | UNSCHE | | MATSUMOTO, V.J. | 3 | 30 | SU | 1.0- 4.0 |
| | | | RESTRICT: GRADUATE STUDENTS | | | | | | | | | | | |

| CATALOG NUMBER | COURSE TITLE | ENF REQ | IM ID NUMBER | CLS TYP | SEC | FEE | DAYS | TIME | BUILDING/ ROOM | INSTRUCTOR | ENRL CAP | XC | CR TP | UNITS |
|---|----------------------|---------|-----------------------------|---------|-----|-----|---------|--------------|----------------|------------------|----------|----|-------|----------|
| ATMOSPHERIC SCIENCES | | | | | | | | | | | | | | |
| All undergraduate courses, except independent studies and other similar courses without webpages, are subject to the Instructional Enhancement Fee. See Course Materials Fees under "Miscellaneous Fees" in the "Registration" section. | | | | | | | | | | | | | | |
| 2 | AIR POLLUTION | N | ----- | LEC 1 | | | TR | 3:30- 4:45P | MOORE 100 | CASSMASSI, J.C. | 300 | 16 | | 4.0 |
| | | | 125-010-201 | DIS 1A | | | M | 9:00- 9:50A | MS 7101 | | 25 | | | 0.0 |
| | | | 125-010-202 | DIS 1B | | | M | 1:00- 1:50P | MS 7101 | | 25 | | | 0.0 |
| | | | 125-010-203 | DIS 1C | | | T | 2:00- 2:50P | MS 7101 | | 25 | | | 0.0 |
| | | | 125-010-204 | DIS 1D | | | T | 10:00-10:50A | MS 7101 | | 25 | | | 0.0 |
| | | | 125-010-205 | DIS 1E | | | W | 10:00-10:50A | MS 7101 | | 25 | | | 0.0 |
| | | | 125-010-206 | DIS 1F | | | W | 1:00- 1:50P | MS 7101 | | 25 | | | 0.0 |
| | | | 125-010-207 | DIS 1G | | | R | 9:00- 9:50A | MS 7101 | | 25 | | | 0.0 |
| | | | 125-010-208 | DIS 1H | | | R | 11:00-11:50A | MS 7101 | | 25 | | | 0.0 |
| | | | 125-010-209 | DIS 1I | | | F | 11:00-11:50A | MS 7101 | | 25 | | | 0.0 |
| | | | 125-010-210 | DIS 1J | | | F | 12:00-12:50P | MS 7101 | | 25 | | | 0.0 |
| | | | 125-010-212 | DIS 1L | | | M | 2:00- 2:50P | MS 7101 | | 25 | | | 0.0 |
| 3 | INTR-ATMOS ENVIRMNT | N | ----- | LEC 1 | | | MWF | 2:00- 2:50P | DODD 147 | LEW, J.K. | 300 | 07 | | 4.0 |
| | | | 125-015-201 | DIS 1A | | | M | 11:00-11:50A | MS 7101 | | 25 | | | 0.0 |
| | | | 125-015-202 | DIS 1B | | | M | 3:00- 3:50P | MS 7101 | | 25 | | | 0.0 |
| | | | 125-015-203 | DIS 1C | | | T | 11:00-11:50A | MS 7101 | | 25 | | | 0.0 |
| | | | 125-015-204 | DIS 1D | | | T | 1:00- 1:50P | MS 7101 | | 25 | | | 0.0 |
| | | | 125-015-205 | DIS 1E | | | W | 12:00-12:50P | MS 7101 | | 25 | | | 0.0 |
| | | | 125-015-206 | DIS 1F | | | W | 3:00- 3:50P | MS 7101 | | 25 | | | 0.0 |
| | | | 125-015-207 | DIS 1G | | | R | 10:00-10:50A | MS 7101 | | 25 | | | 0.0 |
| | | | 125-015-208 | DIS 1H | | | R | 12:00-12:50P | MS 7101 | | 25 | | | 0.0 |
| | | | 125-015-209 | DIS 1I | | | F | 1:00- 1:50P | MS 7101 | | 25 | | | 0.0 |
| | | | 125-015-210 | DIS 1J | | | T | 12:00-12:50P | MS 7101 | | 25 | | | 0.0 |
| | | | 125-015-211 | DIS 1K | | | F | 10:00-10:50A | MS 7101 | | 25 | | | 0.0 |
| | | | 125-015-212 | DIS 1L | | | R | 1:00- 1:50P | MS 7101 | | 25 | | | 0.0 |
| 101 | DYNAMICS&THERMODYNMC | Y | ----- | LEC 1 | | | MWF | 1:00- 1:50P | MS 7124B | FOVELL, R.G. | 20 | 06 | G | 5.0 |
| | | | 125-305-201 | DIS 1A | | | F | 2:00- 2:50P | MS 7124B | | 20 | | | 0.0 |
| 102 | CLIMT CHANGE&MODLNG | Y | ----- | LEC 1 | | | TR | 1:00- 2:20P | MS 7121 | NEELIN, J.D. | 15 | 15 | | 4.0 |
| | | | 125-306-201 | DIS 1A | | | TBA | | MS | | 15 | | | 0.0 |
| CM120 | INTRO-FLUID DYNAMCS | Y | ----- | LEC 1 | | | WF | 11:00-12:20P | MS 7124A | MECHOSO, C.R. | 5 | 30 | G | 4.0 |
| | | | SAME AS : E&S SCI M140 | | | | | | | | | | | |
| | | | 125-420-201 | DIS 1A | | | F | 1:00- 1:50P | MS 7124A | MECHOSO, C.R. | 5 | | | 0.0 |
| C125 | GEOPHYS FLUID DYNAM | Y | 125-450-200 | LEC 1 | | | MWF | 10:00-10:50A | MS 7124A | MCWILLIAMS, J.C. | 15 | 03 | G | 4.0 |
| 190 | OPRATNL METEOROLOGY | Y | 125-840-200 | LAB 1 | | | UNSCHED | | NO FAC | WAKIMOTO, R.M. | 5 | 30 | G | 2.0 |
| | | | RESTRICT: JUNIORS AND ABOVE | | | | | | | | | | | |
| C200A | INTRO-FLUID DYNAMCS | N | ----- | LEC 1 | | | WF | 11:00-12:20P | MS 7124A | MECHOSO, C.R. | 15 | 30 | G | 4.0 |
| | | | RESTRICT: GRADUATE STUDENTS | | | | | | | | | | | |
| | | | 525-007-201 | DIS 1A | | | F | 1:00- 1:50P | MS 7124A | MECHOSO, C.R. | 15 | | | 0.0 |
| C201A | GEOPHYS FLUID DYNAM | N | 525-011-200 | LEC 1 | | | MWF | 10:00-10:50A | MS 7124A | MCWILLIAMS, J.C. | 15 | 03 | G | 4.0 |
| | | | RESTRICT: GRADUATE STUDENTS | | | | | | | | | | | |
| 205B | SOLAR-TERRSTR PHYS | N | ----- | LEC 1 | | | MW | 10:00-11:20A | MS 7124B | | 15 | 03 | | 4.0 |
| | | | 525-031-201 | DIS 1A | | | W | 11:30-12:20P | MS 7124B | | 15 | | | 0.0 |
| | | | RESTRICT: GRADUATE STUDENTS | | | | | | | | | | | |
| 230A | ATMOSPHERIC CHEM I | N | 525-165-200 | LEC 1 | | | TR | 10:00-11:20A | MS 7124A | PAULSON, S.E. | 30 | 13 | | 4.0 |
| | | | RESTRICT: GRADUATE STUDENTS | | | | | | | | | | | |
| 240B | REMOTE SENSING | N | 525-212-200 | LEC 1 | | | MW | 10:00-11:20A | MS 7121 | LIU, K. | 15 | 30 | | 4.0 |
| | | | RESTRICT: GRADUATE STUDENTS | | | | | | | | | | | |
| 270 | SEM-ATMOSPHERIC SCI | N | 525-389-200 | SEM 1 | | | W | 4:00- 4:50P | MS 7124 | FOVELL, R.G. | 50 | 30 | | 2.0 |
| | | | RESTRICT: GRADUATE STUDENTS | | | | | | | | | | | |
| 271 | SEM-ATMO DYNAMICS | N | 525-395-200 | SEM 1 | | | F | 3:30- 4:30P | MS 7124 | MCWILLIAMS, J.C. | 50 | 30 | | 2.0 |
| | | | RESTRICT: GRADUATE STUDENTS | | | | | | | | | | | |
| 274 | SEM-ATMOSPHERIC CHEM | N | 525-410-200 | SEM 1 | | | TBA | | MS | PAULSON, S.E. | 20 | 30 | | 2.0 |
| | | | RESTRICT: GRADUATE STUDENTS | | | | | | | | | | | |
| M275A | SEM-SPACE PHYSICS | N | 525-415-200 | SEM 1 | | | F | 3:30- 4:50P | GEOLOGY 6704 | MCPHERRON, R.L. | 10 | 30 | SU | 2.0 |
| | | | SAME AS : E&S SCI M288A | | | | | | | | | | | |
| | | | RESTRICT: GRADUATE STUDENTS | | | | | | | | | | | |
| 276 | MESOSCALE PROCESSES | N | 525-420-200 | SEM 1 | | | TBA | | MS | WAKIMOTO, R.M. | 10 | 30 | | 2.0 |
| | | | RESTRICT: GRADUATE STUDENTS | | | | | | | | | | | |
| 281 | SP TPC-DYNAM MTRLGY | N | 525-445-200 | LEC 1 | | | UNSCHED | | | STEVENS, B. | 10 | 20 | SU | 2.0- 4.0 |
| | | | RESTRICT: GRADUATE STUDENTS | | | | | | | | | | | |
| 284 | SP TPC-ATMSPHR CHEM | N | 525-460-200 | LEC 1 | | | TBA | | | STUTZ, J. | 10 | 20 | | 2.0- 4.0 |
| | | | RESTRICT: GRADUATE STUDENTS | | | | | | | | | | | |
| 375 | TCHNG APRNTC PRCTCM | N | 525-620-200 | SEM 1 | | | UNSCHED | | | LEW, J.K. | 20 | 30 | SU | 1.0- 4.0 |
| | | | RESTRICT: GRADUATE STUDENTS | | | | | | | | | | | |

BIOLOGICAL CHEMISTRY

| | | | | | | | | | | | | | | |
|--------|---------------------|---|---------------------------------------|-------|--|--|-------|--------------|---------|----------------|-----|----|----|----------|
| CM153G | MACROMOLCULR STRUCT | N | 129-618-200 | LEC 1 | | | MTWRF | 9:00- 9:50A | HLTHSCI | CAREY, M.F. | 50 | 30 | G | 6.0 |
| | | | SAME AS : CHEM CM153G, HUM GEN CM153G | | | | | | | | | | | |
| | | | RESTRICT: INSTRUCTOR CONSENT | | | | | | | | | | | |
| | | | 129-618-201 | LEC 2 | | | MTWRF | 10:00-10:50A | HLTHSCI | LASKI, F.A. | 10 | 30 | G | 6.0 |
| 195 | CRNT RSCH-BIOL CHEM | N | 129-870-200 | DIS 1 | | | TBA | | | GLITZ, D.G. | 10 | 30 | | 2.0 |
| | | | RESTRICT: INSTRUCTOR CONSENT | | | | | | | | | | | |
| 205 | BIOL CHEM&NUTRITION | N | 529-025-200 | LEC 1 | | | TBA | | HLTHSCI | ZAMENHOF, P.J. | 10 | 20 | | 6.0 |
| | | | RESTRICT: GRADUATE STUDENTS | | | | | | | | | | | |
| 220A | RSRCH LAB ROTATIONS | N | 529-097-200 | LAB 1 | | | TBA | | | THE STAFF | 20 | 30 | SU | 2.0- 8.0 |
| | | | RESTRICT: GRADUATE STUDENTS | | | | | | | | | | | |
| 251A | TRNSCRPTNL REGULATN | N | 529-303-200 | SEM 1 | | | F | 12:00- 1:50P | MBI 159 | CAREY, M.F. | 20 | 30 | SU | 2.0 |
| | | | RESTRICT: GRADUATE STUDENTS | | | | | | | | | | | |
| CM253 | MACROMOLCULR STRUCT | N | 529-315-200 | LEC 1 | | | MTWRF | 9:00- 9:50A | HLTHSCI | CAREY, M.F. | 175 | 30 | G | 6.0 |
| | | | SAME AS : CHEM CM253, HUM GEN CM253 | | | | | | | | | | | |
| | | | RESTRICT: GRADUATE STUDENTS | | | | | | | | | | | |
| | | | 529-315-201 | LEC 2 | | | MTWRF | 10:00-10:50A | HLTHSCI | LASKI, F.A. | 100 | 30 | G | 6.0 |
| | | | RESTRICT: GRADUATE STUDENTS | | | | | | | | | | | |

| CATALOG NUMBER | COURSE TITLE | ENF REQ | IM ID NUMBER | CLS TYP | SEC | FEE | DAYS | TIME | BUILDING/ ROOM | INSTRUCTOR | ENRL CAP | XC | CR TP | UNITS |
|-------------------------------|----------------------|---------|---|---------|-----|-----|------|--------------|----------------|--------------------|----------|----|-------|-------|
| M266A | SEM-MOLEC EMBRYOLGY | N | 529-403-200 | SEM | 1 | | F | 4:30- 5:50P | MBI 159 | DE ROBERTIS, E.M. | 20 | 30 | SU | 2.0 |
| | | | SAME AS : MCD BIO M266A | | | | | | | | | | | |
| | | | RESTRICT: GRADUATE STUDENTS | | | | | | | | | | | |
| BIOMATHEMATICS | | | | | | | | | | | | | | |
| 110 | ELEMENTS OF BIOMATH | N | 133-405-200 | LEC | 1 | | MWF | 2:00- 2:50P | HLTHSCI 53105A | ENGEL, E. | 30 | 07 | | 4.0 |
| M153A | REGRESSION ANALYSIS | N | 133-608-200 | LEC | 1 | | TR | 9:30-10:45A | GEOLOGY 4645 | BERK, R.A. | 5 | 12 | | 4.0 |
| | | | SAME AS : BIostat M153A, STATS M120A | | | | | | | | | | | |
| 170A | CMPTR-MED&BIO EXPRT | N | 133-649-200 | LEC | 1 | | R | 5:30- 8:20P | HLTHSCI 13105A | FORSYTHE, A.B. | 25 | 30 | | 4.0 |
| 200 | RSRCH FRNTIERS-BIOM | N | 533-006-200 | LEC | 1 | | R | 4:00- 4:50P | HLTHSCI AV139 | | 0 | 30 | SU | 2.0 |
| | | | RESTRICT: GRADUATE STUDENTS | | | | | | | | | | | |
| 201 | DETERMNSTC MOD-BIO | N | 533-012-200 | LEC | 1 | | T | 1:00- 2:50P | HLTHSCI AV122 | NEWTON, C.M. | 20 | 30 | | 4.0 |
| | | | | | | | R | 11:00-12:50P | HLTHSCI AV122 | | | | | |
| | | | RESTRICT: GRADUATE STUDENTS | | | | | | | | | | | |
| 202 | FOURIER ANLY-BIOL | N | 533-016-200 | LEC | 1 | | TR | 9:00-10:50A | HLTHSCI AV122 | LANGE, K.L. | 20 | 30 | | 4.0 |
| | | | RESTRICT: GRADUATE STUDENTS | | | | | | | | | | | |
| M260A | CLINICAL RESEARCH 1 | N | 533-340-200 | LEC | 1 | | TR | 5:00- 6:30P | HLTHSCI | ELASHOFF, R.M. | 10 | 30 | | 6.0 |
| | | | SAME AS : MED M260A | | | | | | | | | | | |
| | | | RESTRICT: GRADUATE STUDENTS | | | | | | | | | | | |
| M281 | SURVIVAL ANALYSIS | Y | 533-490-200 | LEC | 1 | | TR | 9:00-10:50A | HLTHSCI 41235 | LI, G. | 5 | 30 | | 4.0 |
| | | | SAME AS : BIostat M215 | | | | | | | | | | | |
| | | | RESTRICT: GRADUATE STUDENTS | | | | | | | | | | | |
| BIOMEDICAL ENGINEERING | | | | | | | | | | | | | | |
| 101 | INTRO-BIOMED ENGR | N | 132-306-200 | LEC | 1 | | MWF | 1:00- 1:50P | BOELTER 5440 | KABO, J.M. | 30 | 06 | G | 4.0 |
| M296D | COMPTTNL CARDIOLOGY | Y | 532-576-200 | LEC | 1 | | MW | 4:00- 5:50P | BOELTER 5420 | KOGAN, B.Y. | 10 | 09 | G | 4.0 |
| | | | SAME AS : COM SCI M296D | | | | | | | | | | | |
| BIOMEDICAL PHYSICS | | | | | | | | | | | | | | |
| 200A | PHYCS&CHEM-NUCL MED | N | 534-001-200 | LEC | 1 | | M | 1:00- 2:50P | HLTHSCI | HOFFMAN, E.J. | 15 | 30 | | 4.0 |
| | | | | | | | TR | 1:00- 1:50P | HLTHSCI | | | | | |
| | | | RESTRICT: BIOMEDICAL PHYSICS, MEDICAL PHYSICS | | | | | | | | | | | |
| 202A | NUCLEAR MEDICINE | N | 534-012-201 | CLI | 1 | | TBA | | HLTHSCI | HOFFMAN, E.F. | 10 | 30 | | 4.0 |
| | | | RESTRICT: BIOMEDICAL PHYSICS, MEDICAL PHYSICS | | | | | | | | | | | |
| | | | 534-012-202 | CLI | 2 | | TBA | | HLTHSCI | DAHLBOM, M. | 10 | 30 | | 4.0 |
| | | | RESTRICT: BIOMEDICAL PHYSICS, MEDICAL PHYSICS | | | | | | | | | | | |
| 202B | DIAGNOSTIC RADIOL | N | 534-013-201 | CLI | 1 | | TBA | | HLTHSCI | KIMME-SMITH, C. | 10 | 30 | | 4.0 |
| | | | RESTRICT: BIOMEDICAL PHYSICS, MEDICAL PHYSICS | | | | | | | | | | | |
| 202C | RADIATION THERAPY | N | 534-014-201 | CLI | 1 | | TBA | | HLTHSCI | THE STAFF | 10 | 30 | | 4.0 |
| | | | RESTRICT: BIOMEDICAL PHYSICS, MEDICAL PHYSICS | | | | | | | | | | | |
| | | | 534-014-202 | CLI | 2 | | TBA | | HLTHSCI | KOBE, L.H. | 10 | 30 | | 4.0 |
| | | | RESTRICT: BIOMEDICAL PHYSICS, MEDICAL PHYSICS | | | | | | | | | | | |
| | | | 534-014-203 | CLI | 3 | | TBA | | HLTHSCI | WALLACE, R.E. | 10 | 30 | | 4.0 |
| | | | RESTRICT: BIOMEDICAL PHYSICS, MEDICAL PHYSICS | | | | | | | | | | | |
| | | | 534-014-204 | CLI | 4 | | TBA | | HLTHSCI | ROSEMARK, P.J. | 10 | 30 | | 4.0 |
| | | | RESTRICT: BIOMEDICAL PHYSICS, MEDICAL PHYSICS | | | | | | | | | | | |
| 205 | PHYS-DIAGNST RADOL | N | ----- | LEC | 1 | | TR | 10:30-11:50A | HLTHSCI | FARAHANI, K.F. | 10 | 30 | | 4.0 |
| | | | RESTRICT: BIOMEDICAL PHYSICS, MEDICAL PHYSICS | | | | | | | | | | | |
| | | | 534-030-201 | LAB | 1A | | W | 4:00- 5:50P | HLTHSCI | FARAHANI, K.F. | 10 | | | 0.0 |
| 210 | PRIN-MEDICL IMAGING | N | 534-060-200 | LEC | 1 | | MW | 3:30- 5:50P | HLTHSCI | SINHA, U. | 10 | 30 | | 4.0 |
| | | | RESTRICT: BIOMEDICAL PHYSICS, MEDICAL PHYSICS | | | | | | | | | | | |
| 215 | BREAST IMAGING PHYS | N | 534-090-200 | LEC | 1 | | MW | 10:30-11:50A | HLTHSCI | KIMME-SMITH, C. | 10 | 30 | | 4.0 |
| | | | | | | | M | 4:15- 5:45P | HLTHSCI | | | | | |
| | | | RESTRICT: BIOMEDICAL PHYSICS, MEDICAL PHYSICS | | | | | | | | | | | |
| 218 | RADIOL FUNCTNL ANAT | N | 534-108-200 | LEC | 1 | | TR | 2:00- 3:20P | HLTHSCI | ALGER, J.R. | 10 | 30 | G | 4.0 |
| | | | RESTRICT: BIOMEDICAL PHYSICS, MEDICAL PHYSICS | | | | | | | | | | | |
| 220A | BIOPHYSICS | N | 534-120-200 | LAB | 1 | | TBA | | HLTHSCI | STEWART, P.L. | 10 | 30 | SU | 2.0 |
| | | | RESTRICT: BIOMEDICAL PHYSICS, MEDICAL PHYSICS | | | | | | | | | | | |
| 220B | MEDICAL IMAGING | N | 534-121-200 | LAB | 1 | | TBA | | HLTHSCI | TAIRA, R.K. | 10 | 30 | SU | 2.0 |
| | | | RESTRICT: BIOMEDICAL PHYSICS, MEDICAL PHYSICS | | | | | | | | | | | |
| 220C | THERAPEUTC MED PHYS | N | 534-122-200 | LAB | 1 | | TBA | | HLTHSCI | SMATHERS, J.B. | 10 | 30 | SU | 2.0 |
| | | | RESTRICT: BIOMEDICAL PHYSICS, MEDICAL PHYSICS | | | | | | | | | | | |
| | | | 534-122-201 | LAB | 2 | | TBA | | HLTHSCI | WALLACE, R.E. | 10 | 30 | SU | 2.0 |
| | | | RESTRICT: BIOMEDICAL PHYSICS, MEDICAL PHYSICS | | | | | | | | | | | |
| 220D | RAD BIO&EXP RADIATN | N | 534-123-200 | LAB | 1 | | TBA | | HLTHSCI | MCBRIDE, W.H. | 10 | 30 | SU | 2.0 |
| | | | RESTRICT: BIOMEDICAL PHYSICS, MEDICAL PHYSICS | | | | | | | | | | | |
| | | | 534-123-201 | LAB | 2 | | TBA | | HLTHSCI | RAINES-CASSELMAN,M | 10 | 30 | SU | 2.0 |
| | | | RESTRICT: BIOMEDICAL PHYSICS, MEDICAL PHYSICS | | | | | | | | | | | |
| 221 | APPLIED HEALTH PHYS | N | 534-126-200 | LEC | 1 | | TR | 8:00- 9:20A | HLTHSCI | SMATHERS, J.B. | 10 | 30 | G | 4.0 |
| | | | RESTRICT: BIOMEDICAL PHYSICS, MEDICAL PHYSICS | | | | | | | | | | | |
| 222 | MED MAGNTEC RESONNCE | N | 534-132-200 | LEC | 1 | | MW | 8:30- 9:50A | HLTHSCI | THOMAS, M.A. | 10 | 30 | G | 4.0 |
| | | | RESTRICT: BIOMEDICAL PHYSICS, MEDICAL PHYSICS | | | | | | | | | | | |
| 223 | RADIATION BIOLOGY | Y | 534-138-200 | SEM | 1 | | M | 4:00- 4:50P | HLTHSCI | RAINES-CASSELMAN,M | 5 | 08 | SU | 1.0 |
| 260A | SEM-BIOMED PHYSICS | N | 534-360-200 | SEM | 1 | | R | 12:00-12:50P | HLTHSCI | HOFFMAN, E.F. | 15 | 30 | SU | 1.0 |
| | | | RESTRICT: BIOMEDICAL PHYSICS, MEDICAL PHYSICS | | | | | | | | | | | |
| M424 | FUNCTIONAL MRI JRNL | N | 534-648-200 | DIS | 1 | | T | 2:30- 3:20P | HLTHSCI | COHEN, M.D. | 10 | 30 | SU | 1.0 |
| | | | SAME AS : PSYCTRY M424 | | | | | | | | | | | |
| | | | RESTRICT: BIOMEDICAL PHYSICS, MEDICAL PHYSICS | | | | | | | | | | | |
| 495 | STDS-BIOMED PHYSICS | N | 534-790-201 | SEM | 1 | | TBA | | HLTHSCI | SMATHERS, J.B. | 10 | 30 | SU | 4.0 |
| | | | RESTRICT: BIOMEDICAL PHYSICS, MEDICAL PHYSICS | | | | | | | | | | | |
| | | | 534-790-202 | SEM | 2 | | TBA | | HLTHSCI | DEMARCO, J.J. | 10 | 30 | SU | 4.0 |
| | | | RESTRICT: BIOMEDICAL PHYSICS, MEDICAL PHYSICS | | | | | | | | | | | |
| BIostatISTICS | | | | | | | | | | | | | | |
| 100A | INTRO-BIostatISTICS | N | ----- | LEC | 1 | | MWF | 12:00- 1:50P | HLTHSCI | GJERTSON, D.W. | 140 | 05 | | 4.0 |
| | | | RESTRICT: ALL PUBLIC HEALTH STUDENTS ONLY | | | | | | | | | | | |

| CATALOG NUMBER | COURSE TITLE | ENF REQ | IM ID NUMBER | CLS TYP | SEC | FEE | DAYS | TIME | BUILDING/ ROOM | INSTRUCTOR | ENRL CAP | XC | CR TP | UNITS |
|-----------------------------|----------------------|---------|--|---------|-----|-------|-------|--------------|----------------|------------------|----------|----|-------|-------|
| | | | 135-300-201 | LAB | 1A | | M | 11:00-11:50A | HLTHSCI A1241 | | 15 | | | 0.0 |
| | | | 135-300-202 | LAB | 1B | | W | 11:00-11:50A | HLTHSCI A1241 | | 15 | | | 0.0 |
| | | | 135-300-203 | LAB | 1C | | F | 11:00-11:50A | HLTHSCI A1241 | | 15 | | | 0.0 |
| | | | 135-300-204 | LAB | 1D | | W | 2:00- 2:50P | HLTHSCI A1241 | | 15 | | | 0.0 |
| | | | 135-300-205 | LAB | 1E | | F | 2:00- 2:50P | HLTHSCI A1241 | | 15 | | | 0.0 |
| | | | 135-300-206 | LAB | 1F | | TBA | | HLTHSCI | | 15 | | | 0.0 |
| | | | 135-300-207 | LAB | 1G | | W | 4:00- 4:50P | HLTHSCI A1241 | | 15 | | | 0.0 |
| | | | 135-300-208 | LAB | 1H | | F | 4:00- 4:50P | HLTHSCI A1241 | | 15 | | | 0.0 |
| | | | 135-300-209 | LAB | 1I | | M | 2:00- 2:50P | HLTHSCI A1241 | | 15 | | | 0.0 |
| | | | 135-300-210 | LAB | 1J | | W | 8:00- 8:50A | HLTHSCI A1241 | | 15 | | | 0.0 |
| 110A | BASIC BIOSTATISTICS | N | ----- | LEC | 1 | | MW | 9:00-10:30A | HLTHSCI 61269 | CUMBERLAND, W.G. | 30 | 02 | | 4.0 |
| | | | RESTRIC: GRADUATE STUDENTS | | | | | | | | | | | |
| | | | 135-360-201 | DIS | 1A | | F | 9:00- 9:50A | HLTHSCI 61269 | | 30 | | | 0.0 |
| | | | RESTRIC: GRADUATE STUDENTS | | | | | | | | | | | |
| | | | 135-360-202 | LAB | M1 | | M | 1:00- 1:50P | HLTHSCI A1241 | | 15 | | | 0.0 |
| | | | RESTRIC: GRADUATE STUDENTS | | | | | | | | | | | |
| | | | 135-360-203 | LAB | M2 | | W | 1:00- 1:50P | HLTHSCI A1241 | | 15 | | | 0.0 |
| M153A | REGRESSION ANALYSIS | N | 135-620-200 | LEC | 1 | | TR | 9:30-10:45A | GEOLOGY 4645 | BERK, R.A. | 5 | 12 | | 4.0 |
| | | | SAME AS : BIOMATH M153A, STATS M120A | | | | | | | | | | | |
| 200A | BIOSTATISTICS | Y | ----- | LEC | 1 | | MWF | 9:00- 9:50A | HLTHSCI 51279 | | 40 | 30 | | 4.0 |
| | | | RESTRIC: GRADUATE STUDENTS | | | | | | | | | | | |
| | | | 535-001-201 | DIS | 1A | | F | 10:00-10:50A | HLTHSCI 51279 | | 40 | | | 0.0 |
| | | | 535-001-205 | LAB | M1 | | M | 10:00-10:50A | HLTHSCI A1241 | | 20 | | | 0.0 |
| | | | 535-001-206 | LAB | M2 | | W | 10:00-10:50A | HLTHSCI A1241 | | 20 | | | 0.0 |
| M215 | SURVIVAL ANALYSIS | Y | 535-090-200 | LEC | 1 | | TR | 1:00- 2:50P | HLTHSCI 51279 | LI, G. | 20 | 30 | | 4.0 |
| | | | SAME AS : BIOMATH M281 | | | | | | | | | | | |
| | | | RESTRIC: GRADUATE STUDENTS | | | | | | | | | | | |
| 230 | STATISTICAL GRAPHICS | Y | ----- | LEC | 1 | | TR | 8:00- 9:50A | HLTHSCI 51279 | WEISS, R.E. | 20 | 11 | | 4.0 |
| | | | RESTRIC: GRADUATE STUDENTS | | | | | | | | | | | |
| | | | 535-180-201 | DIS | 1A | | T | 12:00-12:50P | HLTHSCI 51279 | | 20 | | | 0.0 |
| | | | 535-180-202 | LAB | M1 | | R | 12:00-12:50P | HLTHSCI A1241 | | 20 | | | 0.0 |
| 245 | ADV SEM-BIOSTATISTIC | N | 535-270-200 | SEM | 1 | | MWF | 3:00- 4:50P | HLTHSCI 51279 | WONG, W.K. | 30 | 30 | SU | 2.0 |
| | | | RESTRIC: GRADUATE STUDENTS | | | | | | | | | | | |
| M250A | LINR STATSTCL MDLS | N | ----- | LEC | 1 | | MWF | 12:00-12:50P | HLTHSCI 61262 | WONG, W.K. | 15 | 30 | G | 4.0 |
| | | | SAME AS : STATS M215A | | | | | | | | | | | |
| | | | RESTRIC: GRADUATE STUDENTS | | | | | | | | | | | |
| | | | 535-300-201 | DIS | 1A | | F | 1:00- 1:50P | HLTHSCI 61262 | | 15 | | | 0.0 |
| 402B | BIOSTATSTCL CNSLTNG | N | 535-605-200 | DIS | 1 | | R | 3:00- 4:50P | HLTHSCI 51279 | | 6 | 16 | SU | 4.0 |
| | | | RESTRIC: BIOSTATISTICS, PUBLIC HEALTH MAJORS | | | | | | | | | | | |
| | | | 535-605-201 | LAB | 1A | | MTWRF | 1:00- 2:50P | HLTHSCI | | 6 | | | 0.0 |
| | | | RESTRIC: BIOSTATISTICS, PUBLIC HEALTH MAJORS | | | | | | | | | | | |
| 403A | CMPT MGMT-HLTH DATA | N | ----- | LEC | 1 | | TR | 8:30- 9:50A | HLTHSCI 41268 | SAYRE, J. | 60 | 30 | G | 4.0 |
| | | | RESTRIC: GRADUATE STUDENTS | | | | | | | | | | | |
| | | | 535-607-201 | LAB | 1A | | T | 12:00- 1:50P | HLTHSCI A1241 | | 20 | | | 0.0 |
| | | | RESTRIC: GRADUATE STUDENTS | | | | | | | | | | | |
| | | | 535-607-202 | LAB | 1B | | R | 2:00- 3:50P | HLTHSCI A1241 | | 20 | | | 0.0 |
| | | | RESTRIC: GRADUATE STUDENTS | | | | | | | | | | | |
| | | | 535-607-203 | LAB | 1C | | R | 10:00-11:50A | HLTHSCI A1241 | | 20 | | | 0.0 |
| | | | RESTRIC: INSTRUCTOR CONSENT | | | | | | | | | | | |
| 409 | DOCTRL STAT CNSLTNG | N | 535-619-200 | SEM | 1 | | W | 2:00- 2:50P | HLTHSCI 51279 | GJERTSON, D.W. | 10 | 30 | SU | 2.0 |
| | | | RESTRIC: BIOSTATISTICS MAJORS | | | | | | | | | | | |
| CHEMICAL ENGINEERING | | | | | | | | | | | | | | |
| 100 | INTR-CHEMICAL ENGR | Y | ----- | LEC | 1 | | TR | 4:00- 5:50P | KINSEY 141 | THE STAFF | 100 | 16 | G | 4.0 |
| | | | 174-300-201 | DIS | 1A | | F | 9:00- 9:50A | KNUDSEN 1200B | | 100 | | | 0.0 |
| 101A | MOMENTUM TRANSFER | Y | ----- | LEC | 1 | | MW | 12:00- 1:50P | BOELTER 2444 | THE STAFF | 75 | 05 | G | 4.0 |
| | | | RESTRIC: UG SCHOOL OF ENGINEERING STUDENTS | | | | | | | | | | | |
| | | | 174-320-201 | REC | 1A | | F | 8:00- 8:50A | BOELTER 2444 | | 75 | | | 0.0 |
| 104B | CHEMICAL ENGR LAB 2 | N | ----- | LEC | 1 | | TR | 12:00- 1:50P | BOELTER 9436 | THE STAFF | 40 | 14 | G | 6.0 |
| | | | RESTRIC: UG SCHOOL OF ENGINEERING STUDENTS | | | | | | | | | | | |
| | | | 174-381-201 | LAB | 1A | | TR | 8:00-11:50A | ENGR I 3024 | | 20 | | | 0.0 |
| | | | 174-381-202 | LAB | 1B | | TR | 2:00- 5:50P | ENGR I 3024 | | 20 | | | 0.0 |
| M105A | INT-ENGR THERMODYNC | Y | ----- | LEC | 1 | | TR | 2:00- 3:50P | KNUDSEN 1240B | ABDOU, M.A. | 10 | 15 | G | 4.0 |
| | | | SAME AS : MECH&AE M105A | | | | | | | | | | | |
| | | | 174-420-201 | REC | 1A | | F | 10:00-10:50A | BOELTER 5436 | | 5 | | | 0.0 |
| | | | 174-420-202 | REC | 1B | | R | 10:00-10:50A | GEOLOGY 4660 | | 5 | | | 0.0 |
| 106 | CHEMICAL REACTN ENGR | N | ----- | LEC | 1 | | MW | 10:00-11:50A | ROLFE 3134 | THE STAFF | 40 | 03 | G | 4.0 |
| | | | RESTRIC: UG SCHOOL OF ENGINEERING STUDENTS | | | | | | | | | | | |
| | | | 174-428-201 | REC | 1A | | F | 9:00- 9:50A | BOELTER 2444 | | 40 | | | 0.0 |
| 109 | MATH MTHDS-CHEM ENG | N | ----- | LEC | 1 | | MW | 4:00- 5:50P | BOELTER 2444 | THE STAFF | 70 | 09 | G | 4.0 |
| | | | RESTRIC: UG SCHOOL OF ENGINEERING STUDENTS | | | | | | | | | | | |
| | | | 174-440-201 | REC | 1A | | F | 3:00- 3:50P | BOELTER 2444 | | 70 | | | 0.0 |
| C114 | ELECCHM PRCS&COROSN | N | 174-460-200 | LEC | 1 | | MW | 2:00- 3:50P | BOELTER 5264 | THE STAFF | 30 | 07 | G | 4.0 |
| C116 | SURFACE&INTRFC ENGR | Y | 174-468-200 | LEC | 1 | | MW | 12:00- 1:50P | FRANZ 1260 | THE STAFF | 30 | 05 | G | 4.0 |
| | | | RESTRIC: UG SCHOOL OF ENGINEERING STUDENTS | | | | | | | | | | | |
| CM165 | BIOPROCESS TECHNLOGY | N | ----- | LEC | 1 | \$ 45 | M | 1:00- 1:50P | BOTANY 325 | | 10 | 30 | G | 4.0 |
| | | | SAME AS : MICROB CM165 | | | | | | | | | | | |
| | | | 174-690-201 | LAB | 1A | | MW | 9:00-11:50A | WGYOUNG 3336 | | 5 | | | 0.0 |
| | | | 174-690-202 | LAB | 1B | | MW | 2:00- 4:50P | WGYOUNG 3336 | | 5 | | | 0.0 |
| 200 | ADV ENGR THRMODNMC | N | 574-001-200 | LEC | 1 | | MW | 2:00- 3:50P | BOELTER 5272 | THE STAFF | 30 | 07 | | 4.0 |
| | | | RESTRIC: GRADUATE STUDENTS | | | | | | | | | | | |
| C214 | ELECCHM PRCS&COROSN | N | 574-065-200 | LEC | 1 | | MW | 2:00- 3:50P | BOELTER 5264 | THE STAFF | 5 | 07 | | 4.0 |
| | | | RESTRIC: GRADUATE STUDENTS | | | | | | | | | | | |
| C216 | SURFACE&INTRFC ENGR | N | 574-075-200 | LEC | 1 | | MW | 12:00- 1:50P | FRANZ 1260 | THE STAFF | 10 | 05 | G | 4.0 |
| | | | RESTRIC: GRADUATE STUDENTS | | | | | | | | | | | |
| 220 | ADV MASS TRANSFER | N | 574-095-200 | LEC | 1 | | TR | 10:00-11:50A | BOELTER 5273 | THE STAFF | 30 | 13 | | 4.0 |
| | | | RESTRIC: GRADUATE STUDENTS | | | | | | | | | | | |

| CATALOG NUMBER | COURSE TITLE | ENF REQ | IM ID NUMBER | CLS TYP | SEC | FEE | DAYS | TIME | BUILDING/ ROOM | INSTRUCTOR | ENRL CAP | XC | CR TP | UNITS |
|----------------|---|---------|--------------|---------|-----|-------|------|--------------|----------------|--------------|----------|----|-------|----------|
| CM265 | BIOPROCESS TECHNLOGY | N | ----- | LEC 1 | | \$ 45 | M | 1:00- 1:50P | BOTANY 325 | | 5 | 30 | G | 4.0 |
| | SAME AS : MICROB CM265 | | | | | | | | | | | | | |
| | RESTRICT: GRADUATE STUDENTS | | | | | | | | | | | | | |
| | 574-559-201 LAB 1A | | | | | | MW | 9:00-11:50A | WG YOUNG 3336 | | 5 | | | 0.0 |
| | RESTRICT: GRADUATE STUDENTS | | | | | | | | | | | | | |
| M280A | LINEAR DNMC SYSTEMS | Y | 574-480-200 | LEC 1 | | | MW | 2:00- 3:50P | BOELTER 5280 | SPEYER, J.L. | 5 | 07 | G | 4.0 |
| | SAME AS : EL ENGR M240A, MECH&AE M270A | | | | | | | | | | | | | |
| | RESTRICT: GRADUATE STUDENTS | | | | | | | | | | | | | |
| 298A | RESEARCH SEMINAR | N | 574-601-200 | SEM 1 | | | F | 9:00- 9:50A | BOELTER 5514 | THE STAFF | 10 | 03 | SU | 2.0- 4.0 |
| | RESTRICT: GRADUATE STUDENTS | | | | | | | | | | | | | |
| 298C | RESEARCH SEMINAR | N | 574-603-200 | SEM 1 | | | F | 10:00-10:50A | BOELTER 5514 | THE STAFF | 10 | 03 | SU | 2.0- 4.0 |
| | RESTRICT: GRADUATE STUDENTS | | | | | | | | | | | | | |
| 298D | RESEARCH SEMINAR | N | 574-604-200 | SEM 1 | | | F | 3:00- 4:50P | BOELTER | THE STAFF | 10 | 20 | SU | 2.0- 4.0 |
| | RESTRICT: GRADUATE STUDENTS | | | | | | | | | | | | | |
| 298F | RESEARCH SEMINAR | N | 574-606-200 | SEM 1 | | | F | 9:00- 9:50A | BOELTER 5252 | THE STAFF | 10 | 03 | SU | 2.0- 4.0 |
| | RESTRICT: GRADUATE STUDENTS | | | | | | | | | | | | | |
| 298G | RESEARCH SEMINAR | N | 574-607-200 | SEM 1 | | | F | 4:00- 4:50P | BOELTER 5514 | THE STAFF | 10 | 20 | SU | 2.0- 4.0 |
| | RESTRICT: GRADUATE STUDENTS | | | | | | | | | | | | | |
| 298H | RESEARCH SEMINAR | N | 574-608-200 | SEM 1 | | | F | 11:00- 1:30P | BOELTER | THE STAFF | 10 | 07 | SU | 2.0- 4.0 |
| | RESTRICT: GRADUATE STUDENTS | | | | | | | | | | | | | |
| 298J | RESEARCH SEMINAR | N | 574-609-200 | SEM 1 | | | F | 5:00- 6:50P | BOELTER 5514 | THE STAFF | 10 | 20 | SU | 2.0- 4.0 |
| | RESTRICT: GRADUATE STUDENTS | | | | | | | | | | | | | |
| 298M | RESEARCH SEMINAR | N | 574-613-200 | SEM 1 | | | F | 3:00- 4:50P | BOELTER | THE STAFF | 12 | 20 | SU | 2.0- 4.0 |
| | RESTRICT: GRADUATE STUDENTS | | | | | | | | | | | | | |
| | Chemical Engineering 298M: Pollution Prevention Seminar | | | | | | | | | | | | | |
| 298N | RESEARCH SEMINAR | N | 574-614-200 | SEM 1 | | | R | 2:00- 3:50P | MS 5203 | THE STAFF | 24 | 16 | SU | 2.0- 4.0 |
| | RESTRICT: GRADUATE STUDENTS | | | | | | | | | | | | | |
| 298S | RESEARCH SEMINAR | N | 574-619-200 | SEM 1 | | | F | 3:00- 3:50P | BOELTER 5514 | THE STAFF | 10 | 20 | SU | 2.0- 4.0 |
| | RESTRICT: GRADUATE STUDENTS | | | | | | | | | | | | | |
| 298V | RESEARCH SEMINAR | N | 574-622-200 | SEM 1 | | | F | 11:00-11:50A | BOELTER 5514 | THE STAFF | 10 | 07 | SU | 2.0- 4.0 |
| | RESTRICT: GRADUATE STUDENTS | | | | | | | | | | | | | |
| 298Z | RESEARCH SEMINAR | N | 574-626-200 | SEM 1 | | | F | 10:00-10:50A | BOELTER 5252 | THE STAFF | 4 | 03 | SU | 2.0- 4.0 |
| | RESTRICT: GRADUATE STUDENTS | | | | | | | | | | | | | |
| 299 | DEPARTMENTL SEMINAR | N | 574-630-200 | SEM 1 | | | F | 1:30- 2:50P | BOELTER | THE STAFF | 70 | 07 | SU | 2.0 |
| | RESTRICT: GRADUATE STUDENTS | | | | | | | | | | | | | |
| 375 | TCHNG APRNTC PRCTCM | N | 574-940-200 | SEM 1 | | | | UNSCHE | | THE STAFF | 15 | 30 | SU | 1.0- 4.0 |
| | RESTRICT: GRADUATE STUDENTS | | | | | | | | | | | | | |

CHEMISTRY AND BIOCHEMISTRY

All undergraduate courses, except independent studies and other similar courses without webpages, are subject to the Instructional Enhancement Fee. See Course Materials Fees under "Miscellaneous Fees" in the "Registration" section.

For Chemistry 14A, you are required to take AND pass the Chemistry Diagnostic Exam. You may PREENROLL in Chemistry 14A, but final enrollment is contingent on how you do on the Diagnostic Exam.

The exam will be given at all Orientation Sessions. You will need to call the Orientation Office at 310-206-6685 to find out the days and times. The exam also will be given on Monday, September 27, at 8 a.m. in WGYoung CS50.

Further information may be found at www.chem.ucla.edu/dept/Ugrad/chemexam.html

If you do not take AND pass the exam, your enrollment in Chemistry 14A will be dropped. Scores on the Diagnostic Exam are good for two academic years.

Chemistry 14A begins the general chemistry series for life sciences majors.

| | | | | | | | | | | | | | | |
|-----|---------------------|---|-------|-------|--|--|-----|--------------|---------------|---------------|-----|----|--|-----|
| 14A | STRUCTRS&EQUILIBRIA | N | ----- | LEC 1 | | | MWF | 9:00- 9:50A | WG YOUNG CS50 | BAUR, M.E. | 350 | 02 | | 4.0 |
| | 142-114-201 DIS 1A | | | | | | M | 11:00-11:50A | WG YOUNG 3069 | | 23 | | | 0.0 |
| | 142-114-202 DIS 1B | | | | | | M | 12:00-12:50P | BOELTER 4283 | | 23 | | | 0.0 |
| | 142-114-203 DIS 1C | | | | | | M | 2:00- 2:50P | DODD 154 | | 23 | | | 0.0 |
| | 142-114-204 DIS 1D | | | | | | T | 8:00- 8:50A | WG YOUNG 3069 | | 23 | | | 0.0 |
| | 142-114-205 DIS 1E | | | | | | T | 9:00- 9:50A | BOELTER 4283 | | 23 | | | 0.0 |
| | 142-114-206 DIS 1F | | | | | | T | 12:00-12:50P | WG YOUNG 3069 | | 23 | | | 0.0 |
| | 142-114-207 DIS 1G | | | | | | W | 8:00- 8:50A | WG YOUNG 2200 | | 23 | | | 0.0 |
| | 142-114-208 DIS 1H | | | | | | W | 1:00- 1:50P | WG YOUNG 4216 | | 23 | | | 0.0 |
| | 142-114-209 DIS 1I | | | | | | W | 2:00- 2:50P | BUNCHE 3211 | | 23 | | | 0.0 |
| | 142-114-210 DIS 1J | | | | | | R | 8:00- 8:50A | WG YOUNG 2018 | | 23 | | | 0.0 |
| | 142-114-211 DIS 1K | | | | | | R | 9:00- 9:50A | MS 5217 | | 24 | | | 0.0 |
| | 142-114-212 DIS 1L | | | | | | R | 3:00- 3:50P | GEOLOGY 4645 | | 24 | | | 0.0 |
| | 142-114-213 DIS 1M | | | | | | F | 8:00- 8:50A | HERSHEY 1601 | | 24 | | | 0.0 |
| | 142-114-214 DIS 1N | | | | | | F | 11:00-11:50A | BOELTER 4413 | | 24 | | | 0.0 |
| | 142-114-215 DIS 1O | | | | | | F | 12:00-12:50P | HERSHEY 1601 | | 24 | | | 0.0 |
| | ----- | | | | | | | | | | | | | |
| | 142-114-221 DIS 2A | | | | | | MWF | 1:00- 1:50P | WG YOUNG CS24 | KAESZ, H.D. | 235 | 06 | | 4.0 |
| | 142-114-222 DIS 2B | | | | | | M | 2:00- 2:50P | WG YOUNG 2018 | | 27 | | | 0.0 |
| | 142-114-223 DIS 2C | | | | | | T | 8:00- 8:50A | FRANZ 2288 | | 26 | | | 0.0 |
| | 142-114-224 DIS 2D | | | | | | T | 9:00- 9:50A | MS 5217 | | 26 | | | 0.0 |
| | 142-114-225 DIS 2E | | | | | | T | 3:00- 3:50P | WG YOUNG 2018 | | 26 | | | 0.0 |
| | 142-114-226 DIS 2F | | | | | | W | 8:00- 8:50A | HERSHEY 1601 | | 26 | | | 0.0 |
| | 142-114-227 DIS 2G | | | | | | W | 9:00- 9:50A | GEOLOGY 4645 | | 26 | | | 0.0 |
| | 142-114-228 DIS 2H | | | | | | W | 2:00- 2:50P | HERSHEY 1601 | | 26 | | | 0.0 |
| | 142-114-229 DIS 2I | | | | | | R | 8:00- 8:50A | WG YOUNG 3069 | | 26 | | | 0.0 |
| | ----- | | | | | | | | | | | | | |
| | 142-114-231 DIS 3A | | | | | | MWF | 2:00- 2:50P | WG YOUNG CS24 | THE STAFF | 235 | 07 | | 4.0 |
| | 142-114-232 DIS 3B | | | | | | M | 3:00- 3:50P | GEOLOGY 4645 | | 27 | | | 0.0 |
| | 142-114-233 DIS 3C | | | | | | T | 8:00- 8:50A | BOELTER 5419 | | 26 | | | 0.0 |
| | 142-114-234 DIS 3D | | | | | | T | 10:00-10:50A | HERSHEY 1655 | | 26 | | | 0.0 |
| | 142-114-235 DIS 3E | | | | | | W | 12:00-12:50P | WG YOUNG 2018 | | 26 | | | 0.0 |
| | 142-114-236 DIS 3F | | | | | | W | 3:00- 3:50P | WG YOUNG 4216 | | 26 | | | 0.0 |
| | 142-114-237 DIS 3G | | | | | | R | 8:00- 8:50A | WG YOUNG 2200 | | 26 | | | 0.0 |
| | 142-114-238 DIS 3H | | | | | | R | 10:00-10:50A | ROYCE 160 | | 26 | | | 0.0 |
| | 142-114-239 DIS 3I | | | | | | F | 8:00- 8:50A | BOELTER 4413 | | 26 | | | 0.0 |
| | ----- | | | | | | | | | | | | | |
| | 142-116-201 DIS 1A | | | | | | MWF | 9:00- 9:50A | WG YOUNG CS24 | LUCEIGH, B.A. | 235 | 02 | | 4.0 |
| | 142-116-202 DIS 1B | | | | | | M | 10:00-10:50A | WG YOUNG 3069 | | 27 | | | 0.0 |
| | 142-116-203 DIS 1C | | | | | | M | 1:00- 1:50P | WG YOUNG 4216 | | 26 | | | 0.0 |
| | 142-116-203 DIS 1C | | | | | | T | 8:00- 8:50A | GEOLOGY 4645 | | 26 | | | 0.0 |

| CATALOG NUMBER | COURSE TITLE | ENF REQ | IM ID NUMBER | CLS TYP | SEC | FEE | DAYS | TIME | BUILDING/ ROOM | INSTRUCTOR | ENRL CAP | XC | CR TP | UNITS |
|--|---------------------|---------|--------------|---------|-----|-------|-------|--------------|----------------|--------------|---------------|-----|-------|--------|
| | | | 142-116-204 | DIS | 1D | | T | 9:00-9:50A | BOELTER 5436 | | 26 | | | 0.0 |
| | | | 142-116-205 | DIS | 1E | | W | 8:00-8:50A | FRANZ 2288 | | 26 | | | 0.0 |
| | | | 142-116-206 | DIS | 1F | | W | 11:00-11:50A | WGYOUNG 3069 | | 26 | | | 0.0 |
| | | | 142-116-207 | DIS | 1G | | R | 12:00-12:50P | HERSHEY 1657 | | 26 | | | 0.0 |
| | | | 142-116-208 | DIS | 1H | | F | 11:00-11:50A | HERSHEY 1601 | | 26 | | | 0.0 |
| | | | 142-116-209 | DIS | 1I | | F | 2:00-2:50P | HERSHEY 1655 | | 26 | | | 0.0 |
| FOR CHEMISTRY 14BL, ATTENDANCE DURING THE FIRST HALF HOUR OF EACH LAB SECTION IS MANDATORY. If you are NOT present, your space will be reassigned and you MUST drop the course. | | | | | | | | | | | | | | |
| IMPACTED COURSE for L&S students: Chemistry 14BL | | | | | | | | | | | | | | |
| 14BL | GEN&ORGN CHEM LAB 1 | Y | Y | ----- | LEC | 1 | \$ 35 | R | 8:00-8:50A | WGYOUNG CS50 | PANG, J.W. | 160 | 30 | 2.0 |
| | | Y | 142-117-201 | LAB | 1A | | | T | 8:00-10:50A | WGYOUNG 1049 | | 20 | | 0.0 |
| | | Y | 142-117-202 | LAB | 1B | | | T | 11:30-2:20P | WGYOUNG 1049 | | 20 | | 0.0 |
| | | Y | 142-117-203 | LAB | 1C | | | T | 3:00-5:50P | WGYOUNG 1049 | | 20 | | 0.0 |
| | | Y | 142-117-204 | LAB | 1D | | | T | 6:30-9:20P | WGYOUNG 1049 | | 20 | | 0.0 |
| | | Y | 142-117-205 | LAB | 1E | | | W | 3:00-5:50P | WGYOUNG 1049 | | 20 | | 0.0 |
| | | Y | 142-117-206 | LAB | 1F | | | R | 11:30-2:20P | WGYOUNG 1049 | | 20 | | 0.0 |
| | | Y | 142-117-207 | LAB | 1G | | | R | 3:00-5:50P | WGYOUNG 1049 | | 20 | | 0.0 |
| | | Y | 142-117-208 | LAB | 1H | | | F | 3:00-5:50P | WGYOUNG 1049 | | 20 | | 0.0 |
| 14C | ORGNC MOLEC STRCTRS | Y | ----- | LEC | 1 | | | MWF | 8:00-8:50A | WGYOUNG CS24 | CHAPMAN, O.L. | 225 | 01 | 4.0 |
| | | | 142-118-201 | DIS | 1A | | | M | 10:00-10:50A | WGYOUNG 4340 | | 25 | | 0.0 |
| | | | 142-118-202 | DIS | 1B | | | M | 11:00-11:50A | WGYOUNG 4340 | | 25 | | 0.0 |
| | | | 142-118-203 | DIS | 1C | | | T | 8:00-8:50A | WGYOUNG 4340 | | 25 | | 0.0 |
| | | | 142-118-204 | DIS | 1D | | | T | 12:00-12:50P | WGYOUNG 4340 | | 25 | | 0.0 |
| | | | 142-118-205 | DIS | 1E | | | W | 11:00-11:50A | WGYOUNG 4340 | | 25 | | 0.0 |
| | | | 142-118-206 | DIS | 1F | | | R | 8:00-8:50A | WGYOUNG 4340 | | 25 | | 0.0 |
| | | | 142-118-207 | DIS | 1G | | | R | 1:00-1:50P | WGYOUNG 4340 | | 25 | | 0.0 |
| | | | 142-118-208 | DIS | 1H | | | F | 10:00-10:50A | WGYOUNG 4340 | | 25 | | 0.0 |
| | | | 142-118-209 | DIS | 1I | | | F | 2:00-2:50P | WGYOUNG 4340 | | 25 | | 0.0 |
| FOR CHEMISTRY 14CL, ATTENDANCE DURING THE FIRST HALF HOUR OF EACH LAB SECTION IS MANDATORY. If you are NOT present, your space will be reassigned and you MUST drop the course. | | | | | | | | | | | | | | |
| IMPACTED COURSE for L&S students: Chemistry 14CL | | | | | | | | | | | | | | |
| 14CL | GEN&ORGN CHEM LAB 2 | Y | Y | ----- | LEC | 1 | \$ 40 | M | 4:00-4:50P | WGYOUNG CS50 | PANG, J.W. | 220 | 30 | 3.0 |
| | | Y | 142-119-201 | LAB | 1A | | | TR | 8:00-10:50A | WGYOUNG 1336 | | 20 | | 0.0 |
| | | Y | 142-119-202 | LAB | 1B | | | TR | 8:00-10:50A | WGYOUNG 1340 | | 20 | | 0.0 |
| | | Y | 142-119-203 | LAB | 1C | | | TR | 11:30-2:20P | WGYOUNG 1336 | | 20 | | 0.0 |
| | | Y | 142-119-204 | LAB | 1D | | | TR | 11:30-2:20P | WGYOUNG 1340 | | 20 | | 0.0 |
| | | Y | 142-119-205 | LAB | 1E | | | TR | 3:00-5:50P | WGYOUNG 1336 | | 20 | | 0.0 |
| | | Y | 142-119-206 | LAB | 1F | | | TR | 3:00-5:50P | WGYOUNG 1340 | | 20 | | 0.0 |
| | | Y | 142-119-207 | LAB | 1G | | | TR | 6:30-9:20P | WGYOUNG 1336 | | 20 | | 0.0 |
| | | Y | 142-119-208 | LAB | 1H | | | WF | 11:30-2:20P | WGYOUNG 1336 | | 20 | | 0.0 |
| | | Y | 142-119-209 | LAB | 1I | | | WF | 11:30-2:20P | WGYOUNG 1340 | | 20 | | 0.0 |
| | | Y | 142-119-210 | LAB | 1J | | | WF | 3:00-5:50P | WGYOUNG 1336 | | 20 | | 0.0 |
| | | Y | 142-119-211 | LAB | 1K | | | WF | 3:00-5:50P | WGYOUNG 1340 | | 20 | | 0.0 |
| You are required to take the Chemistry Diagnostic Examination for enrollment in this course. Chemistry 17 displaces 4 units on your UCLA transcript; you receive NO graduation credit for this course; it is graded on a P/NP basis only. | | | | | | | | | | | | | | |
| The Chemistry Exam will be given at all orientation sessions. You must call the Orientation Office at 310-206-6685 to find out days and times of the exam. The exam also will be given on Monday, September 27, at 8 a.m. in WGYoung CS50. | | | | | | | | | | | | | | |
| 17 | CHEMICAL PRINCIPLES | N | ----- | LEC | 1 | \$ 10 | | TR | 1:00-2:50P | WGYOUNG CS24 | THE STAFF | 120 | 15 | PN 4.0 |
| | | | 142-130-201 | LAB | 1A | | | T | 8:30-10:20A | WGYOUNG 2002 | | 20 | | 0.0 |
| | | | 142-130-202 | LAB | 1B | | | T | 11:00-12:50P | WGYOUNG 2002 | | 20 | | 0.0 |
| | | | 142-130-203 | LAB | 1C | | | W | 8:30-10:20A | WGYOUNG 2002 | | 20 | | 0.0 |
| | | | 142-130-204 | LAB | 1D | | | W | 11:00-12:50P | WGYOUNG 2002 | | 20 | | 0.0 |
| | | | 142-130-205 | LAB | 1E | | | R | 8:30-10:20A | WGYOUNG 2002 | | 20 | | 0.0 |
| | | | 142-130-206 | LAB | 1F | | | R | 11:00-12:50P | WGYOUNG 2002 | | 20 | | 0.0 |
| Chemistry 20A begins the General Chemistry Series for Physical Science and Engineering majors. | | | | | | | | | | | | | | |
| For Chemistry 20A, you are required to take AND pass the Chemistry Diagnostic Exam. You may PREENROLL in Chemistry 20A, but final enrollment is contingent on how you do on the Diagnostic Exam. | | | | | | | | | | | | | | |
| The exam will be given at all Orientation Sessions. You will need to call the Orientation Office at 310-206-6685 to find out the days and times. The exam also will be given on Monday, September 27, at 8 a.m. in WGYoung CS50. | | | | | | | | | | | | | | |
| Further information may be found at www.chem.ucla.edu/dept/Ugrad/chemexam.html | | | | | | | | | | | | | | |
| If you do not take AND pass the exam, your enrollment in Chemistry 20A will be dropped. Scores on the Diagnostic Exam are good for two academic years. | | | | | | | | | | | | | | |
| 20A | CHEMICAL STRUCTURE | N | ----- | LEC | 1 | | | MWF | 11:00-11:50A | WGYOUNG CS50 | GELBART, W.M. | 350 | 04 | 4.0 |
| | | | 142-140-201 | DIS | 1A | | | M | 9:00-9:50A | FRANZ 2288 | | 24 | | 0.0 |
| | | | 142-140-202 | DIS | 1B | | | M | 12:00-12:50P | LS 4127 | | 24 | | 0.0 |
| | | | 142-140-203 | DIS | 1C | | | M | 2:00-2:50P | GEOLOGY 4645 | | 24 | | 0.0 |
| | | | 142-140-204 | DIS | 1D | | | T | 8:00-8:50A | BOELTER 4413 | | 24 | | 0.0 |
| | | | 142-140-205 | DIS | 1E | | | T | 10:00-10:50A | LS 4127 | | 24 | | 0.0 |
| | | | 142-140-206 | DIS | 1F | | | T | 3:00-3:50P | WGYOUNG 3069 | | 23 | | 0.0 |
| | | | 142-140-207 | DIS | 1G | | | W | 1:00-1:50P | HERSHEY 1601 | | 23 | | 0.0 |
| | | | 142-140-208 | DIS | 1H | | | W | 2:00-2:50P | DODD 178 | | 23 | | 0.0 |
| | | | 142-140-209 | DIS | 1I | | | W | 3:00-3:50P | MS 5147 | | 23 | | 0.0 |
| | | | 142-140-210 | DIS | 1J | | | R | 8:00-8:50A | WGYOUNG 4216 | | 23 | | 0.0 |
| | | | 142-140-211 | DIS | 1K | | | R | 11:00-11:50A | LS 2142 | | 23 | | 0.0 |
| | | | 142-140-212 | DIS | 1L | | | R | 2:00-2:50P | WGYOUNG 4216 | | 23 | | 0.0 |
| | | | 142-140-213 | DIS | 1M | | | F | 8:00-8:50A | WGYOUNG 4216 | | 23 | | 0.0 |
| | | | 142-140-214 | DIS | 1N | | | F | 12:00-12:50P | WGYOUNG 2018 | | 23 | | 0.0 |
| | | | 142-140-215 | DIS | 1O | | | F | 1:00-1:50P | WGYOUNG 2018 | | 23 | | 0.0 |
| | | | ----- | LEC | 2 | | | MWF | 2:00-2:50P | WGYOUNG CS50 | KUWATA, K.T. | 350 | 07 | 4.0 |
| | | | 142-140-221 | DIS | 2A | | | T | 8:00-8:50A | BOELTER 4283 | | 23 | | 0.0 |
| | | | 142-140-222 | DIS | 2B | | | T | 9:00-9:50A | BUNCHE 2160 | | 23 | | 0.0 |
| | | | 142-140-223 | DIS | 2C | | | T | 10:00-10:50A | GEOLOGY 3656 | | 23 | | 0.0 |
| | | | 142-140-224 | DIS | 2D | | | T | 3:00-3:50P | GEOLOGY 4645 | | 23 | | 0.0 |
| | | | 142-140-225 | DIS | 2E | | | W | 8:00-8:50A | GEOLOGY 6704 | | 23 | | 0.0 |
| | | | 142-140-226 | DIS | 2F | | | W | 9:00-9:50A | GEOLOGY 4660 | | 33 | | 0.0 |
| | | | 142-140-227 | DIS | 2G | | | W | 12:00-12:50P | BOELTER 4413 | | 23 | | 0.0 |
| | | | 142-140-228 | DIS | 2H | | | W | 1:00-1:50P | WGYOUNG 2018 | | 23 | | 0.0 |
| | | | 142-140-229 | DIS | 2I | | | R | 8:00-8:50A | GEOLOGY 6704 | | 23 | | 0.0 |
| | | | 142-140-230 | DIS | 2J | | | R | 9:00-9:50A | BOELTER 5272 | | 23 | | 0.0 |
| | | | 142-140-231 | DIS | 2K | | | R | 10:00-10:50A | GEOLOGY 3656 | | 24 | | 0.0 |

| CATALOG NUMBER | COURSE TITLE | ENF REQ | IM | ID NUMBER | CLS TYP | SEC | FEE | DAYS | TIME | BUILDING/ ROOM | INSTRUCTOR | ENRL CAP | XC | CR TP | UNITS |
|--|---------------------|---------|----|-------------|---------|-----|-------|------|--------------|----------------|-----------------|----------|----|-------|-------|
| | | | | 142-140-232 | DIS | 2L | | R | 3:00- 3:50P | WG YOUNG 4216 | | 24 | | | 0.0 |
| | | | | 142-140-233 | DIS | 2M | | F | 8:00- 8:50A | HERSHEY 1655 | | 24 | | | 0.0 |
| | | | | 142-140-234 | DIS | 2N | | F | 10:00-10:50A | WG YOUNG 3069 | | 24 | | | 0.0 |
| | | | | 142-140-235 | DIS | 2O | | F | 1:00- 1:50P | HERSHEY 1655 | | 24 | | | 0.0 |
| Chemistry 20AH begins the General Chemistry Series for Physical Science and Engineering majors. | | | | | | | | | | | | | | | |
| For Chemistry 20AH, you are required to take AND pass the Chemistry Diagnostic Exam. You may PREENROLL in Chemistry 20AH, but final enrollment is contingent on how you do on the Diagnostic Exam. | | | | | | | | | | | | | | | |
| The exam will be given at all Orientation Sessions (you will need to call the Orientation Office at 310-206-6685 to find out the days and times) and on Monday, September 27, at 8 a.m. in WGYoung CS50. | | | | | | | | | | | | | | | |
| Further information may be found at www.chem.ucla.edu/dept/Ugrad/chemexam.html | | | | | | | | | | | | | | | |
| If you do not take AND pass the exam, your enrollment in Chemistry 20A will be dropped. Scores on the Diagnostic Exam are good for two academic years. | | | | | | | | | | | | | | | |
| 20AH | CHEM STRUCTURE-HNRS | N | | ----- | LEC | 1 | | MWF | 2:00- 2:50P | WG YOUNG 2200 | SCHWARTZ, B.J. | 60 | 07 | | 4.0 |
| | | | | 142-143-241 | DIS | 1A | | W | 8:00- 8:50A | WG YOUNG 2018 | | 30 | | | 0.0 |
| | | | | 142-143-242 | DIS | 1B | | F | 8:00- 8:50A | WG YOUNG 2018 | | 30 | | | 0.0 |
| 20B | ENERGETICS&CHANGE | Y | | ----- | LEC | 1 | | MWF | 8:00- 8:50A | WG YOUNG CS50 | KNOBLE, C.M. | 350 | 01 | | 4.0 |
| | | | | 142-141-201 | DIS | 1A | | M | 11:00-11:50A | HERSHEY 1601 | | 23 | | | 0.0 |
| | | | | 142-141-202 | DIS | 1B | | M | 12:00-12:50P | MS 5217 | | 23 | | | 0.0 |
| | | | | 142-141-203 | DIS | 1C | | M | 1:00- 1:50P | KINSEY 230 | | 23 | | | 0.0 |
| | | | | 142-141-204 | DIS | 1D | | T | 8:00- 8:50A | WG YOUNG 2018 | | 23 | | | 0.0 |
| | | | | 142-141-205 | DIS | 1E | | T | 11:00-11:50A | GEOLOGY 4645 | | 23 | | | 0.0 |
| | | | | 142-141-206 | DIS | 1F | | T | 1:00- 1:50P | WG YOUNG 2018 | | 23 | | | 0.0 |
| | | | | 142-141-207 | DIS | 1G | | W | 9:00- 9:50A | BOELTER 5252 | | 23 | | | 0.0 |
| | | | | 142-141-208 | DIS | 1H | | W | 12:00-12:50P | BOELTER 5419 | | 23 | | | 0.0 |
| | | | | 142-141-209 | DIS | 1I | | W | 2:00- 2:50P | BUNCHE 3156 | | 23 | | | 0.0 |
| | | | | 142-141-210 | DIS | 1J | | R | 8:00- 8:50A | MS 5203 | | 23 | | | 0.0 |
| | | | | 142-141-211 | DIS | 1K | | R | 9:00- 9:50A | BUNCHE 3153 | | 24 | | | 0.0 |
| | | | | 142-141-212 | DIS | 1L | | R | 2:00- 2:50P | BUNCHE 3170 | | 24 | | | 0.0 |
| | | | | 142-141-213 | DIS | 1M | | F | 9:00- 9:50A | KINSEY 346 | | 24 | | | 0.0 |
| | | | | 142-141-214 | DIS | 1N | | F | 11:00-11:50A | HERSHEY 1651 | | 24 | | | 0.0 |
| | | | | 142-141-215 | DIS | 1O | | F | 2:00- 2:50P | WG YOUNG 2018 | | 24 | | | 0.0 |
| FOR CHEMISTRY 20L, ATTENDANCE DURING THE FIRST HALF HOUR OF EACH LAB SECTION IS MANDATORY. If you are NOT present, your space will be reassigned and YOU will have to drop the class. | | | | | | | | | | | | | | | |
| IMPACTED COURSE for L&S students: Chemistry 20L | | | | | | | | | | | | | | | |
| 20L | GENRL CHEMISTRY LAB | Y | Y | ----- | LEC | 1 | \$ 35 | M | 3:00- 3:50P | WG YOUNG CS76 | PANG, J.W. | 160 | 30 | | 2.0 |
| | | | | 142-142-201 | LAB | 1A | | T | 8:00-10:50A | WG YOUNG 1370 | | 20 | | | 0.0 |
| | | | | 142-142-202 | LAB | 1B | | T | 11:30- 2:20P | WG YOUNG 1370 | | 20 | | | 0.0 |
| | | | | 142-142-203 | LAB | 1C | | T | 3:00- 5:50P | WG YOUNG 1370 | | 20 | | | 0.0 |
| | | | | 142-142-204 | LAB | 1D | | T | 6:30- 9:20P | WG YOUNG 1370 | | 20 | | | 0.0 |
| | | | | 142-142-205 | LAB | 1E | | W | 2:00- 4:50P | WG YOUNG 1370 | | 20 | | | 0.0 |
| | | | | 142-142-206 | LAB | 1F | | R | 8:00-10:50A | WG YOUNG 1370 | | 20 | | | 0.0 |
| | | | | 142-142-207 | LAB | 1G | | R | 3:00- 5:50P | WG YOUNG 1370 | | 20 | | | 0.0 |
| | | | | 142-142-208 | LAB | 1H | | F | 2:00- 4:50P | WG YOUNG 1370 | | 20 | | | 0.0 |
| IMPACTED COURSE for L&S students: Chemistry 30 | | | | | | | | | | | | | | | |
| 30 | INTRO-ORGANIC CHEM | Y | Y | ----- | LEC | 1 | | MWF | 11:00-11:50A | WG YOUNG CS24 | HARDINGER, S.A. | 235 | 04 | | 4.0 |
| | | | | 142-180-201 | DIS | 1A | | M | 1:00- 1:50P | GEOLOGY 4645 | | 27 | | | 0.0 |
| | | | | 142-180-202 | DIS | 1B | | M | 2:00- 2:50P | HERSHEY 1655 | | 26 | | | 0.0 |
| | | | | 142-180-203 | DIS | 1C | | T | 8:00- 8:50A | KINSEY 96 | | 26 | | | 0.0 |
| | | | | 142-180-204 | DIS | 1D | | W | 8:00- 8:50A | WG YOUNG 4216 | | 26 | | | 0.0 |
| | | | | 142-180-205 | DIS | 1E | | W | 9:00- 9:50A | LS 4127 | | 26 | | | 0.0 |
| | | | | 142-180-206 | DIS | 1F | | R | 9:00- 9:50A | BOELTER 5419 | | 26 | | | 0.0 |
| | | | | 142-180-207 | DIS | 1G | | R | 1:00- 1:50P | WG YOUNG 3069 | | 26 | | | 0.0 |
| | | | | 142-180-208 | DIS | 1H | | F | 9:00- 9:50A | HERSHEY 1651 | | 26 | | | 0.0 |
| | | | | 142-180-209 | DIS | 1I | | F | 12:00-12:50P | HERSHEY 1651 | | 26 | | | 0.0 |
| FOR CHEMISTRY 30L, ATTENDANCE DURING THE FIRST HALF HOUR OF EACH LAB SECTION IS MANDATORY. If YOU are not present, your space will be reassigned and YOU will have to drop the course. | | | | | | | | | | | | | | | |
| IMPACTED COURSE for L&S students: Chemistry 30L | | | | | | | | | | | | | | | |
| 30L | GENRL CHEMISTRY LAB | Y | Y | ----- | LEC | 1 | \$ 40 | M | 3:00- 3:50P | WG YOUNG CS50 | HENARY, M.M. | 240 | 30 | | 3.0 |
| | | | | 142-181-201 | LAB | 1A | | TR | 8:00-10:50A | WG YOUNG 1337 | | 20 | | | 0.0 |
| | | | | 142-181-202 | LAB | 1B | | TR | 8:00-10:50A | WG YOUNG 1343 | | 20 | | | 0.0 |
| | | | | 142-181-203 | LAB | 1C | | TR | 11:30- 2:20P | WG YOUNG 1337 | | 20 | | | 0.0 |
| | | | | 142-181-204 | LAB | 1D | | TR | 11:30- 2:20P | WG YOUNG 1343 | | 20 | | | 0.0 |
| | | | | 142-181-205 | LAB | 1E | | TR | 3:00- 5:50P | WG YOUNG 1337 | | 20 | | | 0.0 |
| | | | | 142-181-206 | LAB | 1F | | TR | 3:00- 5:50P | WG YOUNG 1343 | | 20 | | | 0.0 |
| | | | | 142-181-207 | LAB | 1G | | TR | 6:30- 9:20P | WG YOUNG 1337 | | 20 | | | 0.0 |
| | | | | 142-181-208 | LAB | 1H | | TR | 6:30- 9:20P | WG YOUNG 1343 | | 20 | | | 0.0 |
| | | | | 142-181-209 | LAB | 1I | | WF | 11:30- 2:20P | WG YOUNG 1337 | | 20 | | | 0.0 |
| | | | | 142-181-210 | LAB | 1J | | WF | 11:30- 2:20P | WG YOUNG 1343 | | 20 | | | 0.0 |
| | | | | 142-181-211 | LAB | 1K | | WF | 3:00- 5:50P | WG YOUNG 1337 | | 20 | | | 0.0 |
| | | | | 142-181-212 | LAB | 1L | | WF | 3:00- 5:50P | WG YOUNG 1343 | | 20 | | | 0.0 |
| 88A | SERENDIPITY-SCIENCE | N | | 142-250-200 | SEM | 1 | | R | 3:00- 4:50P | WG YOUNG 3069 | KAESZ, H.D. | 20 | 30 | | 2.0 |
| IMPACTED COURSE for L&S students: Chemistry 110A | | | | | | | | | | | | | | | |
| 110A | PHYS-THERMODYNAMICS | Y | Y | ----- | LEC | 1 | | MWF | 9:00- 9:50A | WG YOUNG 2200 | KIANG, C. | 75 | 02 | | 4.0 |
| | | | | 142-350-201 | DIS | 1A | | T | 9:00- 9:50A | WG YOUNG 2200 | | 75 | | | 0.0 |
| | | | | ----- | TUT | 1AA | | R | 9:00- 9:50A | WG YOUNG 2200 | | 75 | | | 0.0 |
| | | | | ----- | LEC | 2 | | MWF | 11:00-11:50A | WG YOUNG 2200 | TOLBERT, S.H. | 75 | 04 | | 4.0 |
| | | | | 142-350-211 | DIS | 2A | | T | 11:00-11:50A | WG YOUNG 2200 | | 75 | | | 0.0 |
| | | | | ----- | TUT | 2AA | | R | 11:00-11:50A | WG YOUNG 2200 | | 75 | | | 0.0 |
| 113A | PHYS-QUANTM MECHNCS | Y | | ----- | LEC | 1 | | MWF | 9:00- 9:50A | WG YOUNG 3069 | LEVINE, R.D. | 50 | 02 | | 4.0 |
| | | | | 142-381-201 | DIS | 1A | | T | 9:00- 9:50A | WG YOUNG 3069 | | 50 | | | 0.0 |
| | | | | ----- | TUT | 1AA | | R | 9:00- 9:50A | WG YOUNG 3069 | | 50 | | | 0.0 |
| IMPACTED COURSE for L&S students: Chemistry 114 | | | | | | | | | | | | | | | |
| 114 | PHYSICAL CHEM LAB | Y | Y | ----- | LEC | 1 | \$ 45 | TR | 9:00- 9:50A | WG YOUNG 2018 | HEATH, J.R. | 0 | 30 | | 4.0 |
| | | | | 142-410-201 | LAB | 1A | | TR | 1:00- 4:50P | WG YOUNG 1110 | | 0 | | | 0.0 |
| IMPACTED COURSE for L&S students: Chemistry 114H | | | | | | | | | | | | | | | |
| 114H | PHYS CHEM LAB-HONOR | Y | Y | ----- | LEC | 1 | \$ 45 | TR | 9:00- 9:50A | WG YOUNG 2018 | HEATH, J.R. | 0 | 30 | | 4.0 |
| | | | | 142-413-201 | TUT | 1A | | TR | 1:00- 4:50P | WG YOUNG 1110 | | 0 | | | 0.0 |
| | | | | ----- | LAB | 1B | | TR | 1:00- 4:50P | WG YOUNG 1110 | | 0 | | | 0.0 |
| C115A | QUANTUM CHEMISTRY | Y | | ----- | LEC | 1 | | MTWF | 10:00-10:50A | WG YOUNG 2018 | BAUGH, D.A. | 15 | 03 | | 4.0 |
| | | | | 142-415-201 | DIS | 1A | | R | 10:00-10:50A | WG YOUNG 2018 | | 15 | | | 0.0 |

| CATALOG NUMBER | COURSE TITLE | ENF REQ | IM | ID NUMBER | CLS TYP | SEC | FEE | DAYS | TIME | BUILDING/ ROOM | INSTRUCTOR | ENRL CAP | XC | CR TP | UNITS |
|----------------|--|---------|----|-------------|---------|-----|-------|------|--------------|----------------|-----------------|----------|----|-------|-------|
| C123A | CLASS&STAT THERMDYN | Y | | ----- | LEC | 1 | | MWRF | 9:00- 9:50A | WG YOUNG 4216 | LIU, A.J. | 15 | 02 | | 4.0 |
| | | | | 142-455-201 | DIS | 1A | | T | 9:00- 9:50A | WG YOUNG 4216 | | 15 | | | 0.0 |
| 125 | COMPUTERS IN CHEM | Y | | 142-465-200 | LEC | 1 | | MWF | 1:00- 1:50P | WG YOUNG 2200 | KOPELEVICH, M. | 50 | 20 | | 4.0 |
| | IMPACTED COURSE for L&S students: Chemistry 130A | | | | | | | | | | | | | | |
| 130A | ORGANIC CHEMISTRY 1 | Y | Y | ----- | LEC | 1 | | MWF | 10:00-10:50A | WG YOUNG CS24 | WUDL, F. | 235 | 03 | | 4.0 |
| | | | | 142-480-201 | DIS | 1A | | M | 12:00-12:50P | WG YOUNG 2018 | | 27 | | | 0.0 |
| | | | | 142-480-202 | DIS | 1B | | M | 1:00- 1:50P | WG YOUNG 2018 | | 26 | | | 0.0 |
| | | | | 142-480-203 | DIS | 1C | | M | 2:00- 2:50P | WG YOUNG 4216 | | 26 | | | 0.0 |
| | | | | 142-480-204 | DIS | 1D | | W | 12:00-12:50P | MS 3915A | | 26 | | | 0.0 |
| | | | | 142-480-205 | DIS | 1E | | W | 2:00- 2:50P | WG YOUNG 4216 | | 26 | | | 0.0 |
| | | | | 142-480-206 | DIS | 1F | | R | 9:00- 9:50A | BOELTER 5436 | | 26 | | | 0.0 |
| | | | | 142-480-207 | DIS | 1G | | R | 10:00-10:50A | MS 5128 | | 26 | | | 0.0 |
| | | | | 142-480-208 | DIS | 1H | | F | 9:00- 9:50A | BOELTER 5422 | | 26 | | | 0.0 |
| | | | | 142-480-209 | DIS | 1I | | F | 1:00- 1:50P | MS 6229 | | 26 | | | 0.0 |
| | | | | ----- | LEC | 2 | | MWF | 1:00- 1:50P | WG YOUNG CS50 | HARDINGER, S.A. | 350 | 06 | | 4.0 |
| | | | | 142-480-221 | DIS | 2A | | M | 2:00- 2:50P | WG YOUNG 3069 | | 23 | | | 0.0 |
| | | | | 142-480-222 | DIS | 2B | | M | 3:00- 3:50P | WG YOUNG 3069 | | 23 | | | 0.0 |
| | | | | 142-480-223 | DIS | 2C | | T | 10:00-10:50A | WG YOUNG 3069 | | 23 | | | 0.0 |
| | | | | 142-480-224 | DIS | 2D | | T | 11:00-11:50A | WG YOUNG 3069 | | 23 | | | 0.0 |
| | | | | 142-480-225 | DIS | 2E | | T | 1:00- 1:50P | WG YOUNG 3069 | | 23 | | | 0.0 |
| | | | | 142-480-226 | DIS | 2F | | T | 2:00- 2:50P | WG YOUNG 3069 | | 23 | | | 0.0 |
| | | | | 142-480-227 | DIS | 2G | | W | 8:00- 8:50A | WG YOUNG 3069 | | 23 | | | 0.0 |
| | | | | 142-480-228 | DIS | 2H | | W | 10:00-10:50A | WG YOUNG 3069 | | 23 | | | 0.0 |
| | | | | 142-480-229 | DIS | 2I | | W | 2:00- 2:50P | WG YOUNG 3069 | | 23 | | | 0.0 |
| | | | | 142-480-230 | DIS | 2J | | R | 10:00-10:50A | WG YOUNG 3069 | | 23 | | | 0.0 |
| | | | | 142-480-231 | DIS | 2K | | R | 11:00-11:50A | WG YOUNG 3069 | | 24 | | | 0.0 |
| | | | | 142-480-232 | DIS | 2L | | R | 12:00-12:50P | WG YOUNG 3069 | | 24 | | | 0.0 |
| | | | | 142-480-233 | DIS | 2M | | F | 8:00- 8:50A | WG YOUNG 3069 | | 24 | | | 0.0 |
| | | | | 142-480-234 | DIS | 2N | | F | 11:00-11:50A | WG YOUNG 3069 | | 24 | | | 0.0 |
| | | | | 142-480-235 | DIS | 2O | | F | 2:00- 2:50P | WG YOUNG 4216 | | 24 | | | 0.0 |
| | IMPACTED COURSE for L&S students: Chemistry 130AL | | | | | | | | | | | | | | |
| | YOU ARE REQUIRED TO BRING LAB NOTEBOOK, GOGGLES AND LAB COAT TO YOUR FIRST LAB MEETING. | | | | | | | | | | | | | | |
| | FOR CHEMISTRY 130AL, ATTENDANCE DURING THE FIRST HALF HOUR OF EACH LAB SECTION IS MANDATORY. If YOU are NOT present, your space will be reassigned and YOU will have to drop the course. | | | | | | | | | | | | | | |
| 130AL | ORGANIC CHEM LAB | Y | Y | ----- | LEC | 1 | \$ 45 | M | 5:00- 5:50P | WG YOUNG CS50 | MOUSER, J.K. | 280 | 30 | | 2.0 |
| | | | | 142-481-201 | LAB | 1A | | T | 8:00-11:50A | WG YOUNG 1096 | | 20 | | | 0.0 |
| | | | | 142-481-202 | LAB | 1B | | T | 8:00-11:50A | WG YOUNG 1111 | | 20 | | | 0.0 |
| | | | | 142-481-203 | LAB | 1C | | T | 12:30- 4:20P | WG YOUNG 1096 | | 20 | | | 0.0 |
| | | | | 142-481-204 | LAB | 1D | | T | 12:30- 4:20P | WG YOUNG 1111 | | 20 | | | 0.0 |
| | | | | 142-481-205 | LAB | 1E | | T | 5:00- 8:50P | WG YOUNG 1096 | | 0 | | | 0.0 |
| | | | | 142-481-206 | LAB | 1F | | T | 5:00- 8:50P | WG YOUNG 1111 | | 0 | | | 0.0 |
| | | | | 142-481-207 | LAB | 1G | | W | 12:00- 3:50P | WG YOUNG 1096 | | 20 | | | 0.0 |
| | | | | 142-481-208 | LAB | 1H | | W | 12:00- 3:50P | WG YOUNG 1111 | | 20 | | | 0.0 |
| | | | | 142-481-209 | LAB | 1I | | W | 4:30- 8:20P | WG YOUNG 1096 | | 20 | | | 0.0 |
| | | | | 142-481-210 | LAB | 1J | | W | 4:30- 8:20P | WG YOUNG 1111 | | 20 | | | 0.0 |
| | | | | 142-481-211 | LAB | 1K | | R | 8:00-11:50A | WG YOUNG 1096 | | 20 | | | 0.0 |
| | | | | 142-481-212 | LAB | 1L | | R | 8:00-11:50A | WG YOUNG 1111 | | 20 | | | 0.0 |
| | | | | 142-481-213 | LAB | 1M | | R | 12:30- 4:20P | WG YOUNG 1096 | | 20 | | | 0.0 |
| | | | | 142-481-214 | LAB | 1N | | R | 12:30- 4:20P | WG YOUNG 1111 | | 20 | | | 0.0 |
| | | | | 142-481-215 | LAB | 1O | | F | 1:00- 4:50P | WG YOUNG 1096 | | 20 | | | 0.0 |
| | | | | 142-481-216 | LAB | 1P | | F | 1:00- 4:50P | WG YOUNG 1111 | | 20 | | | 0.0 |
| | IMPACTED COURSE for L&S students: Chemistry 130B | | | | | | | | | | | | | | |
| 130B | ORGANIC CHEMISTRY 2 | Y | Y | ----- | LEC | 1 | | MWF | 12:00-12:50P | WG YOUNG CS76 | NORONHA, G. | 235 | 05 | | 4.0 |
| | | | | 142-482-201 | DIS | 1A | | M | 1:00- 1:50P | HERSHEY 1655 | | 27 | | | 0.0 |
| | | | | 142-482-202 | DIS | 1B | | M | 2:00- 2:50P | HERSHEY 1657 | | 26 | | | 0.0 |
| | | | | 142-482-203 | DIS | 1C | | T | 8:00- 8:50A | WG YOUNG 4216 | | 26 | | | 0.0 |
| | | | | 142-482-204 | DIS | 1D | | W | 8:00- 8:50A | LS 4127 | | 26 | | | 0.0 |
| | | | | 142-482-205 | DIS | 1E | | W | 9:00- 9:50A | HERSHEY 1601 | | 26 | | | 0.0 |
| | | | | 142-482-206 | DIS | 1F | | R | 9:00- 9:50A | BUNCHE 2160 | | 26 | | | 0.0 |
| | | | | 142-482-207 | DIS | 1G | | F | 9:00- 9:50A | MS 5203 | | 26 | | | 0.0 |
| | | | | 142-482-208 | DIS | 1H | | F | 11:00-11:50A | BOELTER 5422 | | 26 | | | 0.0 |
| | | | | 142-482-209 | DIS | 1I | | F | 1:00- 1:50P | WG YOUNG 4216 | | 26 | | | 0.0 |
| | IMPACTED COURSE for L&S students: Chemistry 130BL | | | | | | | | | | | | | | |
| | YOU ARE REQUIRED TO BRING LAB NOTEBOOK, GOGGLES AND LAB COAT TO YOUR FIRST LAB MEETING. | | | | | | | | | | | | | | |
| | FOR CHEMISTRY 130BL, ATTENDANCE DURING THE FIRST HALF HOUR OF EACH LAB SECTION IS MANDATORY. If YOU are NOT present, your space will be reassigned and YOU will have to drop the course. | | | | | | | | | | | | | | |
| 130BL | ORGANIC CHEM LAB | Y | | ----- | LEC | 1 | \$ 45 | M | 2:00- 2:50P | WG YOUNG CS76 | MOUSER, J.K. | 112 | 30 | | 2.0 |
| | RESTRICT: CHEMISTRY, BIOCHEMISTRY MAJORS | | | | | | | | | | | | | | |
| | | | | 142-483-201 | LAB | 1A | | T | 8:00-11:50A | WG YOUNG 6086 | | 16 | | | 0.0 |
| | | | | 142-483-202 | LAB | 1B | | T | 1:00- 4:50P | WG YOUNG 6072 | | 12 | | | 0.0 |
| | | | | 142-483-203 | LAB | 1C | | W | 1:00- 4:50P | WG YOUNG 6086 | | 16 | | | 0.0 |
| | | | | 142-483-204 | LAB | 1D | | W | 1:00- 4:50P | WG YOUNG 6072 | | 12 | | | 0.0 |
| | | | | 142-483-205 | LAB | 1E | | R | 8:00-11:50A | WG YOUNG 6086 | | 16 | | | 0.0 |
| | | | | 142-483-206 | LAB | 1F | | R | 8:00-11:50A | WG YOUNG 6072 | | 12 | | | 0.0 |
| | | | | 142-483-207 | LAB | 1G | | R | 1:00- 4:50P | WG YOUNG 6086 | | 16 | | | 0.0 |
| | | | | 142-483-208 | LAB | 1H | | F | 10:00- 1:50P | WG YOUNG 6072 | | 12 | | | 0.0 |
| 140 | ORGANIC REACTIONS | Y | | ----- | LEC | 1 | | MWF | 12:00-12:50P | WG YOUNG CS24 | LUCEIGH, B.A. | 235 | 05 | | 4.0 |
| | | | | 142-545-201 | DIS | 1A | | M | 1:00- 1:50P | KINSEY 346 | | 27 | | | 0.0 |
| | | | | 142-545-202 | DIS | 1B | | M | 2:00- 2:50P | MS 3915H | | 26 | | | 0.0 |
| | | | | 142-545-203 | DIS | 1C | | T | 8:00- 8:50A | WG YOUNG 2200 | | 26 | | | 0.0 |
| | | | | 142-545-204 | DIS | 1D | | W | 9:00- 9:50A | HERSHEY 1651 | | 26 | | | 0.0 |
| | | | | 142-545-205 | DIS | 1E | | W | 1:00- 1:50P | BUNCHE 3156 | | 26 | | | 0.0 |
| | | | | 142-545-206 | DIS | 1F | | R | 11:00-11:50A | MS 5217 | | 26 | | | 0.0 |
| | | | | 142-545-207 | DIS | 1G | | F | 8:00- 8:50A | WG YOUNG 2200 | | 26 | | | 0.0 |
| | | | | 142-545-208 | DIS | 1H | | F | 11:00-11:50A | DODD 175 | | 26 | | | 0.0 |
| | | | | 142-545-209 | DIS | 1I | | F | 2:00- 2:50P | HERSHEY 1601 | | 26 | | | 0.0 |
| | IMPACTED COURSE for L&S students: Chemistry 144 | | | | | | | | | | | | | | |
| 144 | ORGANIC SYNTHESIS | Y | Y | ----- | LEC | 1 | \$ 45 | TR | 10:00-10:50A | WG YOUNG 4216 | MERLIC, C.A. | 0 | 13 | | 4.0 |
| | | | | 142-576-201 | LAB | 1A | | TR | 1:00- 4:50P | WG YOUNG 6110 | | 0 | | | 0.0 |

| CATALOG NUMBER | COURSE TITLE | ENF REQ | IM ID NUMBER | CLS TYP | SEC | FEE | DAYS | TIME | BUILDING/ ROOM | INSTRUCTOR | ENRL CAP | XC | CR TP | UNITS |
|---|----------------------|---------|--------------|---------|-----|-------|-------|--------------|----------------|------------------|----------|----|-------|-------|
| | | Y | 142-576-202 | LAB | 1B | | WF | 1:00-4:50P | WG YOUNG 6110 | | 0 | | | 0.0 |
| IMPACTED COURSE for L&S students: Chemistry 153A | | | | | | | | | | | | | | |
| 153A | STRCTR&ENZMS&MTBLSM | Y | Y | LEC | 1 | | MTWF | 9:00-9:50A | WG YOUNG CS76 | BATES, M.A. | 235 | 02 | | 4.0 |
| | | Y | 142-637-201 | DIS | 1A | | M | 12:00-12:50P | HERSHEY 1655 | | 27 | | | 0.0 |
| | | Y | 142-637-202 | DIS | 1B | | M | 1:00-1:50P | HERSHEY 1657 | | 26 | | | 0.0 |
| | | Y | 142-637-203 | DIS | 1C | | T | 8:00-8:50A | BOELTER 5436 | | 26 | | | 0.0 |
| | | Y | 142-637-204 | DIS | 1D | | T | 1:00-1:50P | WG YOUNG 4216 | | 26 | | | 0.0 |
| | | Y | 142-637-205 | DIS | 1E | | W | 8:00-8:50A | BOELTER 5272 | | 26 | | | 0.0 |
| | | Y | 142-637-206 | DIS | 1F | | W | 1:00-1:50P | KINSEY 346 | | 26 | | | 0.0 |
| | | Y | 142-637-207 | DIS | 1G | | R | 1:00-1:50P | BUNCHE 3156 | | 26 | | | 0.0 |
| | | Y | 142-637-208 | DIS | 1H | | F | 8:00-8:50A | BOELTER 5252 | | 26 | | | 0.0 |
| | | Y | 142-637-209 | DIS | 1I | | F | 1:00-1:50P | HERSHEY 1651 | | 26 | | | 0.0 |
| | | Y | Y | LEC | 2 | | MTWF | 12:00-12:50P | WG YOUNG CS50 | BATES, M.A. | 350 | 05 | | 4.0 |
| | | Y | 142-637-221 | DIS | 2A | | M | 1:00-1:50P | MS 5217 | | 23 | | | 0.0 |
| | | Y | 142-637-222 | DIS | 2B | | M | 2:00-2:50P | MS 5217 | | 23 | | | 0.0 |
| | | Y | 142-637-223 | DIS | 2C | | M | 3:00-3:50P | BOELTER 5420 | | 23 | | | 0.0 |
| | | Y | 142-637-224 | DIS | 2D | | T | 8:00-8:50A | BOELTER 5272 | | 23 | | | 0.0 |
| | | Y | 142-637-225 | DIS | 2E | | T | 9:00-9:50A | LS 2142 | | 23 | | | 0.0 |
| | | Y | 142-637-226 | DIS | 2F | | T | 3:00-3:50P | BOTANY 325 | | 23 | | | 0.0 |
| | | Y | 142-637-227 | DIS | 2G | | W | 8:00-8:50A | BOELTER 4283 | | 23 | | | 0.0 |
| | | Y | 142-637-228 | DIS | 2H | | W | 9:00-9:50A | BOELTER 5264 | | 23 | | | 0.0 |
| | | Y | 142-637-229 | DIS | 2I | | W | 1:00-1:50P | MS 6229 | | 23 | | | 0.0 |
| | | Y | 142-637-230 | DIS | 2J | | R | 8:00-8:50A | BOELTER 5273 | | 23 | | | 0.0 |
| | | Y | 142-637-231 | DIS | 2K | | R | 1:00-1:50P | BUNCHE 3153 | | 24 | | | 0.0 |
| | | Y | 142-637-232 | DIS | 2L | | R | 2:00-2:50P | PUB POL 2232 | | 24 | | | 0.0 |
| | | Y | 142-637-233 | DIS | 2M | | F | 8:00-8:50A | DICKSON 3273 | | 24 | | | 0.0 |
| | | Y | 142-637-234 | DIS | 2N | | F | 9:00-9:50A | DICKSON 3273 | | 24 | | | 0.0 |
| | | Y | 142-637-235 | DIS | 2O | | F | 11:00-11:50A | DICKSON 3273 | | 24 | | | 0.0 |
| IMPACTED COURSE for L&S students: Chemistry 153AH | | | | | | | | | | | | | | |
| 153AH | STRC&ENZM&MTBLS-HNR | Y | Y | LEC | 1 | | MWF | 12:00-12:50P | WG YOUNG 3069 | DICKERSON, R.E. | 50 | 05 | | 4.0 |
| | | | 142-629-201 | DIS | 1A | | T | 11:00-11:50A | MOL SCI 3440 | | 25 | | | 0.0 |
| | | | Y | TUT | 1AA | | R | 11:00-11:50A | HERSHEY 1657 | | 25 | | | 0.0 |
| IMPACTED COURSE for L&S students: Chemistry 153B | | | | | | | | | | | | | | |
| 153B | DNA&RNA&PROTN SYNTH | Y | Y | LEC | 1 | | MWF | 1:00-1:50P | WG YOUNG CS76 | WHITELEGGE, J.P. | 100 | 06 | | 4.0 |
| | | Y | 142-638-201 | DIS | 1A | | M | 2:00-2:50P | HERSHEY 1601 | | 25 | | | 0.0 |
| | | Y | 142-638-202 | DIS | 1B | | W | 2:00-2:50P | ROYCE 164 | | 25 | | | 0.0 |
| | | Y | 142-638-203 | DIS | 1C | | R | 2:00-2:50P | BOTANY 325 | | 25 | | | 0.0 |
| | | Y | 142-638-204 | DIS | 1D | | F | 2:00-2:50P | BOELTER 4283 | | 25 | | | 0.0 |
| IMPACTED COURSE for L&S students: Chemistry 153C | | | | | | | | | | | | | | |
| 153C | METABOLISM®ULATN | Y | Y | LEC | 1 | | MTWF | 8:00-8:50A | WG YOUNG CS76 | GOBER, J.W. | 100 | 01 | | 4.0 |
| | | Y | 142-639-201 | DIS | 1A | | M | 9:00-9:50A | HERSHEY 1601 | | 25 | | | 0.0 |
| | | Y | 142-639-202 | DIS | 1B | | M | 1:00-1:50P | BOELTER 5420 | | 25 | | | 0.0 |
| | | Y | 142-639-203 | DIS | 1C | | W | 9:00-9:50A | BOELTER 5272 | | 25 | | | 0.0 |
| | | Y | 142-639-204 | DIS | 1D | | F | 9:00-9:50A | LS 4127 | | 25 | | | 0.0 |
| CM153G | MACROMOLCULR STRUCT | Y | 142-643-200 | LEC | 1 | | MTWRF | 9:00-9:50A | HLTHSCI | BOWIE, J.U. | 20 | 30 | G | 6.0 |
| SAME AS : BIOL CH CM153G, HUM GEN CM153G | | | | | | | | | | | | | | |
| | | | 142-643-201 | LEC | 2 | | MTWRF | 10:00-10:50A | HLTHSCI | THE STAFF | 0 | 30 | G | 6.0 |
| For Chemistry 153L, many lectures will include a short exam:therefore, attendance at lectures is important. | | | | | | | | | | | | | | |
| FOR CHEMISTRY 153L, ATTENDANCE DURING THE FIRST FIFTEEN MINUTES OF EACH LAB MEETING IS MANDATORY. If you are not present, your space will be reassigned and YOU will have to drop the course. | | | | | | | | | | | | | | |
| YOU ARE REQUIRED TO BRING GOGGLES, LAB COAT AND LAB MANUAL TO YOUR FIRST LAB MEETING. LAB MANUALS CAN BE PURCHASED AT 20/20 COURSE READER MATERIAL AT 1141 WESTWOOD BLVD. | | | | | | | | | | | | | | |
| IMPACTED COURSE for L&S students: Chemistry 153L | | | | | | | | | | | | | | |
| 153L | BIOCHEMICAL MTHDS I | Y | Y | LEC | 1 | \$ 45 | TR | 11:00-11:50A | WG YOUNG CS50 | DREYFUSS, B.W. | 308 | 30 | | 4.0 |
| | | Y | 142-641-201 | LAB | 1A | | M | 1:00-4:50P | WG YOUNG 1089 | | 44 | | | 0.0 |
| | | Y | 142-641-202 | LAB | 1B | | M | 5:30-9:20P | WG YOUNG 1089 | | 44 | | | 0.0 |
| | | Y | 142-641-203 | LAB | 1C | | T | 1:00-4:50P | WG YOUNG 1089 | | 44 | | | 0.0 |
| | | Y | 142-641-204 | LAB | 1D | | T | 5:30-9:20P | WG YOUNG 1089 | | 44 | | | 0.0 |
| | | Y | 142-641-205 | LAB | 1E | | R | 1:00-4:50P | WG YOUNG 1089 | | 44 | | | 0.0 |
| | | Y | 142-641-206 | LAB | 1F | | R | 5:30-9:20P | WG YOUNG 1089 | | 44 | | | 0.0 |
| | | Y | 142-641-207 | LAB | 1G | | F | 1:00-4:50P | WG YOUNG 1089 | | 44 | | | 0.0 |
| IMPACTED COURSE for L&S students: Chemistry 154 | | | | | | | | | | | | | | |
| 154 | BIOCHEMICAL MTHDS II | Y | Y | LEC | 1 | \$ 45 | TR | 9:00-9:50A | WG YOUNG CS24 | WEISS, R.L. | 0 | 30 | G | 4.0 |
| | | Y | 142-640-201 | LAB | 1A | | TR | 1:00-4:50P | WG YOUNG 6085 | | 0 | | | 0.0 |
| | | Y | 142-640-202 | LAB | 1B | | TR | 5:30-9:20P | WG YOUNG 6085 | | 0 | | | 0.0 |
| | | Y | 142-640-203 | LAB | 1C | | WF | 1:00-4:50P | WG YOUNG 6085 | | 0 | | | 0.0 |
| 156 | PHYSICAL BIOCHEM | Y | Y | LEC | 1 | | MTWF | 12:00-12:50P | WG YOUNG 4216 | LAVELLE, L. | 40 | 05 | | 4.0 |
| | | | 142-650-201 | DIS | 1A | | R | 12:00-12:50P | WG YOUNG 4216 | | 20 | | | 0.0 |
| | | | 142-650-202 | DIS | 1B | | R | 12:00-12:50P | LS 2142 | | 20 | | | 0.0 |
| 171 | INTRMD INORGNC CHEM | Y | Y | LEC | 1 | | MWF | 10:00-10:50A | WG YOUNG 2200 | KANER, R.B. | 80 | 03 | | 4.0 |
| | | | 142-725-201 | DIS | 1A | | M | 1:00-1:50P | WG YOUNG 3069 | | 20 | | | 0.0 |
| | | | 142-725-202 | DIS | 1B | | W | 1:00-1:50P | WG YOUNG 3069 | | 20 | | | 0.0 |
| | | | 142-725-203 | DIS | 1C | | R | 2:00-2:50P | WG YOUNG 3069 | | 20 | | | 0.0 |
| | | | 142-725-204 | DIS | 1D | | F | 1:00-1:50P | WG YOUNG 3069 | | 20 | | | 0.0 |
| C172 | ADV INORGANIC CHEM | Y | Y | LEC | 1 | | MWF | 12:00-12:50P | WG YOUNG 2200 | ABU-OMAR, M.M. | 60 | 05 | | 4.0 |
| | | | 142-730-201 | DIS | 1A | | T | 1:00-1:50P | LS 2142 | | 30 | | | 0.0 |
| | | | 142-730-202 | DIS | 1B | | R | 1:00-1:50P | LS 2142 | | 30 | | | 0.0 |
| C176 | GRP THY&APPL-INO CH | Y | 142-756-200 | LEC | 1 | | MWF | 9:00-9:50A | WG YOUNG 2018 | ZINK, J.I. | 15 | 02 | | 4.0 |
| IMPACTED COURSE for L&S students: Chemistry 184 | | | | | | | | | | | | | | |
| 184 | CHEMICAL INSTRMENTN | Y | Y | LEC | 1 | \$ 45 | TR | 11:00-11:50A | WG YOUNG 4216 | GARRELL, R.L. | 0 | 13 | | 4.0 |
| | | Y | 142-772-201 | LAB | 1A | | WF | 1:00-4:50P | MOL SCI 1424 | | 0 | | | 0.0 |
| 203 | RESEARCH ETHICS SEM | N | 542-018-200 | SEM | 1 | | TBA | | MBI | CLARKE, S.G. | 25 | 30 | SU | 2.0 |
| RESTRICT: GRADUATE STUDENTS | | | | | | | | | | | | | | |
| 206 | CHEMISTRY OF BIO | N | 542-036-200 | SEM | 1 | | W | 1:00-1:50P | MOL SCI 1515 | FUKUTO, J. | 25 | 30 | SU | 2.0 |
| RESTRICT: GRADUATE STUDENTS | | | | | | | | | | | | | | |
| C215A | QUANTUM CHEM-MTHDS | N | 542-091-200 | LEC | 1 | | MTWF | 10:00-10:50A | WG YOUNG 2018 | BAUGH, D.A. | 15 | 03 | | 4.0 |
| RESTRICT: GRADUATE STUDENTS | | | | | | | | | | | | | | |
| 218 | PHYS CHEM STDT SEM | N | 542-108-200 | SEM | 1 | | R | 12:00-12:50P | WG YOUNG 2033 | NEUHAUSER, D. | 25 | 30 | SU | 2.0 |
| RESTRICT: GRADUATE STUDENTS | | | | | | | | | | | | | | |

Fall 1999 Class Listings

CIVIL AND ENVIRONMENTAL ENGINEERING / 61

| CATALOG NUMBER | COURSE TITLE | ENF REQ | IM ID NUMBER | CLS TYP | SEC | FEE | DAYS | TIME | BUILDING/ ROOM | INSTRUCTOR | ENRL CAP | XC | CR TP | UNITS | |
|----------------|--|---------|--------------|--|-----|-----|--------|--------------|----------------|-----------------|----------|----|-------|----------|--|
| C223A | CLASS&STAT THERMDYN | N | 542-144-200 | LEC | 1 | | MWRF | 9:00- 9:50A | WG YOUNG 4216 | LIU, A.J. | 15 | 02 | | 4.0 | |
| | | | | RESTRICT: GRADUATE STUDENTS | | | | | | | | | | | |
| | For Chemistry 228, graduate students beyond their first year should enroll on an S/U basis. | | | | | | | | | | | | | | |
| 228 | CHEMICAL PHYSICS SEM | N | 542-170-200 | SEM | 1 | | M | 4:00- 5:50P | WG YOUNG 2033 | FELKER, P.M. | 100 | 30 | | 2.0 | |
| | | | | RESTRICT: GRADUATE STUDENTS | | | | | | | | | | | |
| 229 | PHYSICAL CHEM RSRCH | N | 542-175-200 | LEC | 1 | | T | 7:30- 9:50P | WG YOUNG 3069 | NEUHAUSER, D. | 20 | 30 | SU | 2.0 | |
| 236 | SPCTRSCP MTH-ORG CH | N | 542-224-200 | LEC | 1 | | MWF | 10:00-10:50A | WG YOUNG 4216 | FOOTE, C.S. | 40 | 03 | | 4.0 | |
| 244A | ORGANIC SYNTHESIS | N | 542-275-200 | LEC | 1 | | MWF | 11:00-11:50A | WG YOUNG 4216 | JUNG, M.E. | 40 | 04 | | 4.0 | |
| | | | | RESTRICT: GRADUATE STUDENTS | | | | | | | | | | | |
| 247 | ORGANIC COLLOQUIUM | N | 542-295-200 | SEM | 1 | | R | 4:00- 5:50P | MOL SCI 3440 | STODDART, J.F. | 100 | 30 | SU | 2.0 | |
| | | | | RESTRICT: GRADUATE STUDENTS | | | | | | | | | | | |
| | For Chemistry 248, graduate students beyond their first year should enroll on an S/U basis. | | | | | | | | | | | | | | |
| 248 | ORGANIC CHEM SEM | N | 542-309-200 | SEM | 1 | | M | 3:00- 4:50P | MOL SCI 3440 | HOUK, K.N. | 100 | 30 | | 2.0 | |
| | | | | RESTRICT: GRADUATE STUDENTS | | | | | | | | | | | |
| | Chemistry 249A is for first-year graduate students only. All other students should enroll in Chemistry 249B. | | | | | | | | | | | | | | |
| 249A | PROB-ADV ORGNC CHEM | N | 542-313-200 | LEC | 1 | | MW | 7:00- 8:50P | MOL SCI 3440 | HOUK, K.N. | 100 | 30 | SU | 4.0 | |
| | | | | RESTRICT: GRADUATE STUDENTS | | | | | | | | | | | |
| 249B | PROB-ADV ORGNC CHEM | N | 542-314-200 | LEC | 1 | | W | 7:00- 8:50P | MOL SCI 3440 | HOUK, K.N. | 100 | 30 | SU | 2.0 | |
| | | | | RESTRICT: GRADUATE STUDENTS | | | | | | | | | | | |
| CM253 | MACROMOLCULR STRUCT | N | 542-350-200 | LEC | 1 | | MTWRF | 9:00- 9:50A | HLTHSCI 3440 | BOWIE, J.U. | 60 | 30 | G | 6.0 | |
| | | | | SAME AS : BIOL CH CM253, HUM GEN CM253 | | | | | | | | | | | |
| | | | | RESTRICT: GRADUATE STUDENTS | | | | | | | | | | | |
| | | | | 542-350-201 LEC 2 | | | | | | | | | | | |
| | | | | RESTRICT: GRADUATE STUDENTS | | | | | | | | | | | |
| 258 | TPC-BIOCHEM&MOL BIO | N | 542-396-200 | LEC | 1 | | M | 3:00- 4:50P | WG YOUNG 2200 | MARTINSON, H.G. | 20 | 30 | | 2.0 | |
| | | | | 542-396-201 LEC 2 | | | | | | | | | | | |
| | | | | TBA | | | | | | | | | | | |
| | | | | RESTRICT: GRADUATE STUDENTS | | | | | | | | | | | |
| | For Chemistry 268, graduate students beyond their first year should enroll on an S/U basis. | | | | | | | | | | | | | | |
| 268 | BIOCHEM RSRCH SEM | N | 542-469-200 | SEM | 1 | | F | 3:30- 6:30P | MOL SCI 3440 | FEIGON, J.F. | 60 | 30 | | 2.0 | |
| | | | | RESTRICT: GRADUATE STUDENTS | | | | | | | | | | | |
| C273 | ADV INORGANIC CHEM | Y | 542-509-200 | LEC | 1 | | MWF | 12:00-12:50P | WG YOUNG 2200 | ABU-OMAR, M.M. | 20 | 05 | | 4.0 | |
| C276A | GRP THY&APPL-INO CH | N | 542-512-200 | LEC | 1 | | MWF | 9:00- 9:50A | WG YOUNG 2018 | ZINK, J.I. | 15 | 02 | | 4.0 | |
| | | | | RESTRICT: GRADUATE STUDENTS | | | | | | | | | | | |
| | For Chemistry 278, graduate students beyond their first year should enroll on an S/U basis. | | | | | | | | | | | | | | |
| 278 | INORGANIC CHEM SEM | N | 542-526-200 | SEM | 1 | | W | 4:00- 5:50P | MOL SCI 3440 | HAWTHORNE, M.F. | 60 | 30 | | 2.0 | |
| | | | | W 4:00- 5:50P | | | | | | | | | | | |
| | | | | RESTRICT: GRADUATE STUDENTS | | | | | | | | | | | |
| 282 | INORGANIC CHEM RSRCH | N | 542-541-200 | LEC | 1 | | M | 7:00- 8:50P | WG YOUNG 3069 | THE STAFF | 20 | 30 | SU | 2.0 | |
| 375 | TCHNG APRNTC PRCTCM | N | 542-620-200 | SEM | 1 | | UNSCHE | | WG YOUNG | JERGENSON, P.L. | 150 | 30 | SU | 1.0- 4.0 | |
| | | | | RESTRICT: GRADUATE STUDENTS | | | | | | | | | | | |

CHICANA AND CHICANO STUDIES

All undergraduate courses, except independent studies and other similar courses without webpages, are subject to the Instructional Enhancement Fee. See Course Materials Fees under "Miscellaneous Fees" in the "Registration" section.

| | | | | | | | | | | | | | | | |
|-------|--|---|-------------|------------------------------|---|--|----|--------------|--------------|--------------------|-----|----|---|-----|--|
| 10B | CHICANOS-US SOCIETY | N | ----- | LEC | 1 | | MW | 2:00- 3:50P | PERLOFF 1102 | SANTA ANA, O. | 120 | 07 | | 4.0 | |
| | | | | 144-031-201 DIS 1A | | | | | | | | | | | |
| | | | | 144-031-202 DIS 1B | | | | | | | | | | | |
| | | | | 144-031-203 DIS 1C | | | | | | | | | | | |
| | | | | 144-031-204 DIS 1D | | | | | | | | | | | |
| | | | | 144-031-205 DIS 1E | | | | | | | | | | | |
| | | | | 144-031-206 DIS 1F | | | | | | | | | | | |
| | | | | 144-031-207 DIS 1G | | | | | | | | | | | |
| | | | | RESTRICT: INSTRUCTOR CONSENT | | | | | | | | | | | |
| M105A | EARLY CHICANO LIT | N | 144-450-200 | LEC | 1 | | MW | 12:00- 1:50P | DODD 167 | PEREZ-TORRES, R. | 10 | 05 | | 4.0 | |
| | | | | SAME AS : ENGL M105A | | | | | | | | | | | |
| 120 | IMMIGRATION&CHICANO | N | 144-480-200 | LEC | 1 | | TR | 9:00-10:50A | KINSEY 365 | VALENZUELA, A. | 35 | 12 | | 4.0 | |
| M145A | CHICANO LIT TO 1960 | Y | 144-555-200 | LEC | 1 | | MW | 3:00- 4:50P | ROYCE 150 | HERNANDEZ, G.E. | 5 | 08 | | 4.0 | |
| | | | | SAME AS : SPAN M145A | | | | | | | | | | | |
| M154 | CONTMP ISS-CHICANAS | N | 144-650-200 | LEC | 1 | | TR | 12:30- 1:45P | PUB POL 1329 | ORTIZ, V. | 20 | 14 | | 4.0 | |
| | | | | SAME AS : WOMEN M132B | | | | | | | | | | | |
| M159A | HIST-CHICANO PEOPLE | N | 144-710-200 | LEC | 1 | | TR | 9:30-10:45A | KINSEY 169 | GOMEZ-QUINONES, J. | 10 | 12 | | 4.0 | |
| | | | | SAME AS : HIST M159A | | | | | | | | | | | |
| 165 | LANGUAGE IN EDUCATN | N | 144-720-200 | LEC | 1 | | TR | 2:00- 3:50P | BUNCHE 3175 | MACIAS, R.F. | 35 | 15 | G | 4.0 | |
| M172V | CLTR CHNG&MEXCN PPL | N | 144-746-200 | LEC | 1 | | TR | 2:00- 3:15P | HERSHEY 1651 | VIGIL, J.D. | 20 | 15 | | 4.0 | |
| | | | | SAME AS : ANTHRO M172V | | | | | | | | | | | |
| 197A | TOPICS-CHICANO STDS | N | 144-880-200 | SEM | 1 | | TR | 3:00- 4:50P | KINSEY 365 | GAPASIN, F. | 35 | 16 | | 4.0 | |
| | Chicano 197A: The United Farm Worker Movement, Social Justice, and the AFL-CIO | | | | | | | | | | | | | | |
| 197B | TOPICS-CHICANO STDS | N | 144-881-200 | SEM | 1 | | R | 4:00- 6:50P | KINSEY 346 | BENAVIDEZ, M. | 30 | 30 | | 4.0 | |
| | Chicano 197B: Phantom Images: Chicanos in the Media | | | | | | | | | | | | | | |
| 197C | TOPICS-CHICANO STDS | N | 144-882-200 | SEM | 1 | | MW | 12:00- 1:50P | MS 3915D | PONS, M.C. | 35 | 05 | | 4.0 | |
| | Chicano 197C: Intellectual Traditions | | | | | | | | | | | | | | |
| 197D | TOPICS-CHICANO STDS | N | 144-883-200 | SEM | 1 | | MW | 3:00- 4:50P | MS 3915D | PONS, M.C. | 35 | 08 | | 4.0 | |
| | Chicano 197D: Representations of Indigenous Peoples in the Americas | | | | | | | | | | | | | | |
| 197F | TOPICS-CHICANO STDS | N | 144-885-200 | SEM | 1 | | T | 4:00- 6:50P | PUB POL 2292 | HINOJOSA-OJEDA, R. | 15 | 15 | | 4.0 | |
| | Chicano 197F: Latino Community Formation in the 20th Century: Critical Perspectives and Oral Histories | | | | | | | | | | | | | | |

CIVIL AND ENVIRONMENTAL ENGINEERING

| | | | | | | | | | | | | | | | |
|-----|---------------------|---|-------------|------------------------------------|---|--|----|--------------|---------------|-----------------|-----|----|---|-----|--|
| 1 | INTRO TO CIVIL ENGR | N | 147-001-200 | LEC | 1 | | R | 2:00- 3:50P | ROYCE 362 | STENSTROM, M.K. | 75 | 16 | G | 2.0 | |
| | | | | RESTRICT: CIVIL ENGINEERING MAJORS | | | | | | | | | | | |
| 15 | COMPUTNG-CIVIL ENGR | N | 147-044-200 | LEC | 1 | | MW | 10:00-11:50A | BOELTER 4413 | THE STAFF | 20 | 03 | G | 4.0 | |
| | | | | 147-044-210 LEC 2 | | | | | | | | | | | |
| | | | | 147-044-210 LEC 2 | | | | | | | | | | | |
| 108 | INT-MCHN-DFMBL SLDS | Y | ----- | LEC | 1 | | MW | 12:00- 1:50P | KNUDSEN 1200B | SELNA, L.G. | 100 | 05 | G | 4.0 | |
| | | | | 147-348-201 REC 1A | | | | | | | | | | | |
| | | | | 147-348-202 REC 1B | | | | | | | | | | | |
| | | | | F 8:00- 9:50A | | | | | | | | | | | |
| | | | | F 2:00- 3:50P | | | | | | | | | | | |
| | | | | BOELTER 5249 | | | | | | | | | | | |
| | | | | BOELTER 5249 | | | | | | | | | | | |
| | | | | BOELTER 2760 | | | | | | | | | | | |
| | | | | GONG, H. | | | | | | | | | | | |
| | | | | GONG, H. | | | | | | | | | | | |

Check <http://www.registrar.ucla.edu/schedule> for daily updates

| CATALOG NUMBER | COURSE TITLE | ENF REQ | IM ID NUMBER | CLS TYP | SEC | FEE | DAYS | TIME | BUILDING/ ROOM | INSTRUCTOR | ENRL CAP | XC | CR TP | UNITS |
|----------------|----------------------|---------|--------------|--|-----|-----|--------|--------------|----------------|-------------------|----------|----|-------|----------|
| 120 | PRIN SOIL MECHANICS | Y | ----- | LEC 1 | | | TR | 10:00-11:50A | KINSEY 141 | THE STAFF | 80 | 13 | G | 4.0 |
| | | | | RESTRICT: UNDERGRAD ENGINEERING OR GEOLOGY | | | | | | | | | | |
| | | | 147-420-201 | REC 1A | | | M | 8:00- 9:50A | BOELTER 5436 | KIM, S. | 40 | | | 0.0 |
| | | | 147-420-202 | REC 1B | | | T | 8:00- 9:50A | BOELTER 5273 | KIM, S. | 40 | | | 0.0 |
| 128L | SOIL MECHANICS LAB | Y | ----- | LEC 1 | | | M | 12:00-12:50P | ENGR I 2154 | VUCETIC, M. | 0 | 05 | G | 4.0 |
| | | | 147-513-201 | LAB 1A | | | MW | 9:00-11:50A | ENGR I 2154 | HSU, C. | 0 | | | 0.0 |
| 135A | ELEM STRUCT ANLY | Y | ----- | LEC 1 | | | MW | 10:00-11:50A | BOELTER 2444 | FELTON, L.P. | 65 | 03 | G | 4.0 |
| | | | | RESTRICT: CIVIL ENGINEERING MAJORS | | | | | | | | | | |
| | | | 147-541-201 | REC 1A | | | F | 12:00- 1:50P | BOELTER 2444 | LERMITTE, S.P. | 65 | | | 0.0 |
| 137 | ELEM STRCTR DYNAMCS | N | 147-548-200 | LEC 1 | | | TR | 12:00- 1:50P | BOELTER 2760 | JU, J. | 50 | 14 | G | 4.0 |
| | | | | RESTRICT: CIVIL ENGINEERING MAJORS | | | | | | | | | | |
| 137L | STRCTRL DYNAMCS LAB | Y | 147-551-200 | LEC 1 | | | TR | 2:00- 5:50P | ENGR I 2011 | CONTE, J.P. | 0 | 15 | G | 4.0 |
| | | | | RESTRICT: CIVIL ENGINEERING MAJORS & SENIORS AND ABOVE | | | | | | | | | | |
| 141 | STEEL STRUCTURES | Y | 147-565-200 | LEC 1 | | | MW | 4:00- 5:50P | BOELTER 5249 | GAVAN, J.R. | 55 | 09 | G | 4.0 |
| | | | | RESTRICT: UG SCHOOL OF ENGINEERING STUDENTS | | | | | | | | | | |
| 150 | ENGR HYDROLOGY | Y | 147-601-200 | LEC 1 | | | MW | 2:00- 3:50P | BOELTER 5440 | DRACUP, J.A. | 50 | 07 | G | 4.0 |
| | | | | RESTRICT: UG SCHOOL OF ENGINEERING STUDENTS | | | | | | | | | | |
| 153 | INTR-ENVIR ENGR SCI | Y | 147-614-200 | LEC 1 | | | TR | 2:00- 3:50P | KINSEY 169 | STOLZENBACH, K.D. | 90 | 15 | G | 4.0 |
| 155 | WTR&WASTEWTR TRTMNT | N | ----- | LEC 1 | | | TR | 8:00- 9:50A | BOELTER 5249 | HARMON, T.C. | 50 | 11 | G | 4.0 |
| | | | | RESTRICT: UNDERGRAD ENGINEERING OR GEOLOGY | | | | | | | | | | |
| | | | 147-622-201 | DIS 1A | | | F | 10:00-11:50A | BOELTER 2760 | KHACHIKIAN, C. | 40 | | | 0.0 |
| 156A | ENVIRNMNTL CHEM LAB | Y | ----- | LEC 1 | | | MW | 12:00-12:50P | BOELTER 5273 | LAU, S. | 0 | 05 | G | 4.0 |
| | | | | RESTRICT: CIVIL ENGINEERING MAJORS & SENIORS AND ABOVE | | | | | | | | | | |
| | | | 147-623-201 | LAB 1A | | | MW | 1:00- 3:50P | ENGR I 4130 | | 0 | | | 0.0 |
| | | | 147-623-202 | LAB 1B | | | TR | 1:00- 3:50P | ENGR I 4130 | | 0 | | | 0.0 |
| 160 | ENVIR MNTR&DATA ANL | Y | 147-642-200 | LEC 1 | | | TR | 12:00- 1:50P | BOELTER 5440 | SUN, N. | 45 | 14 | G | 4.0 |
| | | | | RESTRICT: UG SCHOOL OF ENGINEERING STUDENTS | | | | | | | | | | |
| 166 | ENVIRONMENTL MICROB | Y | ----- | LEC 1 | | | MW | 10:00-11:50A | BOELTER 5264 | AHRING, B.K. | 25 | 03 | G | 4.0 |
| | | | 147-696-201 | REC 1A | | | M | 8:00- 9:50A | BOELTER 5419 | THOMSEN, K.D. | 25 | | | 0.0 |
| 198 | SPCL STDS-CIVIL ENG | N | 147-888-200 | LEC 1 | | | TR | 8:00- 9:50A | BOELTER 5280 | REED, M.F. | 20 | 11 | G | 4.0 |
| 220 | ADV SOIL MECHANICS | N | 547-101-200 | LEC 1 | | | MW | 4:00- 5:50P | BOELTER 4283 | STEWART, J.P. | 15 | 09 | G | 4.0 |
| | | | | RESTRICT: GRADUATE STUDENTS | | | | | | | | | | |
| 222 | SOIL DYNAMICS | Y | 547-110-200 | LEC 1 | | | TR | 2:00- 3:50P | BOELTER 5280 | VUCETIC, M. | 15 | 15 | G | 4.0 |
| | | | | RESTRICT: GRADUATE STUDENTS | | | | | | | | | | |
| 232 | THRY-PLATES&SHELLS | N | 547-160-200 | LEC 1 | | | MW | 10:00-11:50A | BOELTER 4283 | DONG, S.B. | 15 | 03 | G | 4.0 |
| | | | | RESTRICT: GRADUATE STUDENTS | | | | | | | | | | |
| 235A | ADV STRUCT ANALYSIS | N | 547-175-200 | LEC 1 | | | MW | 2:00- 3:50P | BOELTER 5419 | FELTON, L.P. | 30 | 07 | G | 4.0 |
| | | | | RESTRICT: GRADUATE STUDENTS | | | | | | | | | | |
| 243A | RC STRUCTRAL ELMNTS | Y | 547-216-200 | LEC 1 | | | MW | 12:00- 1:50P | BOELTER 5280 | WALLACE, J.W. | 30 | 05 | G | 4.0 |
| 244 | STRL LDS&SFT-CV STR | N | 547-220-200 | LEC 1 | | | TR | 10:00-11:50A | BOELTER 5272 | HART, G.C. | 30 | 13 | G | 4.0 |
| | | | | RESTRICT: GRADUATE STUDENTS | | | | | | | | | | |
| 249 | STRCTR ENGR&MECHNCNS | N | 547-245-200 | LEC 1 | | | T | 4:00- 5:50P | BOELTER 5273 | JU, J. | 25 | 15 | SU | 2.0 |
| | | | | RESTRICT: GRADUATE STUDENTS | | | | | | | | | | |
| 251 | WATER RESOURCES SYS | N | 547-255-200 | LEC 1 | | | MW | 10:00-11:50A | BOELTER 5272 | DRACUP, J.A. | 25 | 03 | G | 4.0 |
| | | | | RESTRICT: GRADUATE STUDENTS | | | | | | | | | | |
| 253 | MATH MDLS WATR QUAL | N | 547-265-200 | LEC 1 | | | MW | 12:00- 1:50P | BOELTER 5264 | SUN, N. | 35 | 05 | G | 4.0 |
| | | | | RESTRICT: GRADUATE STUDENTS | | | | | | | | | | |
| 254A | AQUATC INORGNIC CHEM | Y | 547-271-200 | LEC 1 | | | MW | 4:00- 5:50P | BOELTER 5280 | LLOYD, T. | 30 | 09 | G | 4.0 |
| | | | | RESTRICT: GRADUATE STUDENTS | | | | | | | | | | |
| 259A | TPCS-ENVIRNMNT ENGR | N | 547-296-200 | LEC 1 | | | T | 11:00-11:50A | BOELTER 5252 | AHRING, B.K. | 25 | 13 | SU | 2.0 |
| 265A | MASS TRANSFER-ENVIR | N | 547-325-200 | LEC 1 | | | TR | 2:00- 3:50P | BOELTER 4413 | HARMON, T.C. | 20 | 15 | G | 4.0 |
| 375 | TCHNG APRNTC PRCTCM | N | 547-950-200 | SEM 1 | | | UNSCHE | | | STENSTROM, M.K. | 10 | 20 | SU | 1.0- 4.0 |
| | | | | RESTRICT: GRADUATE STUDENTS | | | | | | | | | | |

CLASSICS

Classics

All undergraduate courses, except independent studies and other similar courses without webpages, are subject to the Instructional Enhancement Fee. See Course Materials Fees under "Miscellaneous Fees" in the "Registration" section.

| | | | | | | | | | | | | | | |
|-------|---------------------|---|-------------|------------------------------|--|--|-----|--------------|--------------|------------------|-----|----|--|-----|
| 10 | SRVY-CLASS GRK CULT | N | ----- | LEC 1 | | | MWF | 10:00-10:50A | ROLFE 1200 | MORRIS, S.P. | 275 | 03 | | 4.0 |
| | | | 148-011-201 | DIS 1A | | | R | 8:00- 9:15A | BUNCHE 1221A | | 25 | | | 0.0 |
| | | | 148-011-202 | DIS 1B | | | R | 8:00- 9:15A | BUNCHE 3150 | | 25 | | | 0.0 |
| | | | 148-011-203 | DIS 1C | | | R | 9:30-10:45A | DODD 220 | | 20 | | | 0.0 |
| | | | | RESTRICT: INSTRUCTOR CONSENT | | | | | | | | | | |
| | | | 148-011-204 | DIS 1D | | | R | 9:30-10:45A | BUNCHE 3143 | | 25 | | | 0.0 |
| | | | 148-011-205 | DIS 1E | | | R | 11:00-12:15P | PUB POL 1256 | | 25 | | | 0.0 |
| | | | 148-011-206 | DIS 1F | | | R | 11:00-12:15P | ROLFE 2134 | | 25 | | | 0.0 |
| | | | 148-011-207 | DIS 1G | | | R | 12:30- 1:45P | BUNCHE 3211 | | 25 | | | 0.0 |
| | | | 148-011-208 | DIS 1H | | | R | 12:30- 1:45P | PUB POL 1256 | | 25 | | | 0.0 |
| | | | 148-011-209 | DIS 1I | | | R | 2:00- 3:15P | BUNCHE 3211 | | 25 | | | 0.0 |
| | | | 148-011-210 | DIS 1J | | | R | 2:00- 3:15P | PUB POL 1343 | | 25 | | | 0.0 |
| | | | 148-011-211 | LEC 1K | | | R | 3:30- 4:45P | BUNCHE 2168 | | 25 | | | 4.0 |
| 51B | ART&ARCHEOL-ROME | N | ----- | LEC 1 | | | TR | 2:00- 3:15P | BUNCHE 1209B | THE STAFF | 112 | 15 | | 4.0 |
| | | | 148-105-201 | DIS 1A | | | F | 9:00- 9:50A | DODD 52 | | 16 | | | 0.0 |
| | | | 148-105-202 | DIS 1B | | | F | 10:00-10:50A | DODD 52 | | 16 | | | 0.0 |
| | | | 148-105-203 | DIS 1C | | | F | 11:00-11:50A | DODD 52 | | 16 | | | 0.0 |
| | | | 148-105-204 | DIS 1D | | | F | 12:00-12:50P | DODD 52 | | 16 | | | 0.0 |
| | | | 148-105-205 | DIS 1E | | | F | 1:00- 1:50P | DODD 52 | | 16 | | | 0.0 |
| | | | 148-105-206 | DIS 1F | | | F | 2:00- 2:50P | DODD 52 | | 16 | | | 0.0 |
| | | | 148-105-207 | DIS 1G | | | F | 1:00- 1:50P | DODD 220 | | 16 | | | 0.0 |
| | | | | RESTRICT: INSTRUCTOR CONSENT | | | | | | | | | | |
| 143 | ANCIENT DRAMA | Y | 148-521-200 | LEC 1 | | | TR | 9:30-10:45A | PUB POL 2270 | GOLDBERG, S.M. | 75 | 12 | | 4.0 |
| M153B | MYCENAEAN ART&ARCHL | Y | 148-661-200 | LEC 1 | | | MWF | 10:00-10:50A | DODD 161 | THE STAFF | 60 | 03 | | 4.0 |
| | | | | SAME AS : ART HIS M102B | | | | | | | | | | |
| M153H | LATE ROMAN ART | N | 148-667-200 | LEC 1 | | | TR | 2:00- 3:15P | FOWLER A139 | STEINSAPIR, A.I. | 15 | 15 | | 4.0 |
| | | | | SAME AS : ART HIS M102H | | | | | | | | | | |
| 167 | GREEK&ROMAN MAGIC | N | 148-760-200 | LEC 1 | | | TR | 11:00-12:15P | PUB POL 1234 | DYCK, A.R. | 75 | 13 | | 4.0 |

Check <http://www.registrar.ucla.edu/schedule> for daily updates

| CATALOG NUMBER | COURSE TITLE | ENF REQ | IM ID NUMBER | CLS TYP | SEC | FEE | DAYS | TIME | BUILDING/ ROOM | INSTRUCTOR | ENRL CAP | XC | CR TP | UNITS |
|----------------|--|---------|--------------|---------|-----|-----|------|-------------|----------------|----------------|----------|----|-------|----------|
| 197 | SENIOR SEMINAR | N | 148-865-200 | SEM | 1 | | W | 2:00- 4:50P | DODD 52 | GURVAL, R.A. | 20 | 09 | G | 4.0 |
| | RESTRIC: INSTRUCTOR CONSENT | | | | | | | | | | | | | |
| | Classics 197: Greeks, Barbarians, and Romans | | | | | | | | | | | | | |
| M220A | TRNSMSSNS-ROMAN LIT | N | 548-080-200 | DIS | 1 | | TR | 9:30-10:45A | PUB POL 2292 | ROUSE, R.H. | 5 | 12 | | 4.0 |
| | SAME AS : HIST CM220A | | | | | | | | | | | | | |
| | RESTRIC: GRADUATE STUDENTS | | | | | | | | | | | | | |
| 287 | GRD COLLO CLASS LIT | N | 548-550-200 | SEM | 1 | | TBA | | | BERGREN, A.L. | 10 | 30 | SU | 4.0 |
| | RESTRIC: GRADUATE STUDENTS | | | | | | | | | | | | | |
| 375 | TCHNG APRNTC PRCTCM | N | 548-620-200 | SEM | 1 | | TBA | | | NEWLANDS, C.E. | 25 | 30 | SU | 1.0- 4.0 |
| | RESTRIC: GRADUATE STUDENTS | | | | | | | | | | | | | |

Greek

All undergraduate courses, except independent studies and other similar courses without webpages, are subject to the Instructional Enhancement Fee. See Course Materials Fees under "Miscellaneous Fees" in the "Registration" section.

| | | | | | | | | | | | | | | |
|-----|-----------------------------|---|-------------|-----|---|--|-------|--------------|-------------|---------------|----|----|---|----------|
| 1 | ELEMENTARY GREEK | N | 149-005-200 | LEC | 1 | | MTWRF | 9:00- 9:50A | ROYCE 148 | THE STAFF | 20 | 21 | | 5.0 |
| | | | 149-005-201 | LEC | 2 | | MTWRF | 11:00-11:50A | BUNCHE 3156 | THE STAFF | 20 | 21 | | 5.0 |
| 100 | READNGS-GREEK PROSE | N | 149-305-200 | LEC | 1 | | MWF | 10:00-10:50A | BUNCHE 2150 | HASLAM, M.W. | 15 | 03 | | 4.0 |
| | | | 149-305-201 | LEC | 2 | | MWF | 1:00- 1:50P | BUNCHE 2150 | THE STAFF | 15 | 06 | | 4.0 |
| | RESTRIC: INSTRUCTOR CONSENT | | | | | | | | | | | | | |
| 113 | ATTIC ORATORS | N | 149-386-200 | LEC | 1 | | TR | 2:00- 3:15P | BUNCHE 2150 | BERGREN, A.L. | 15 | 15 | | 4.0 |
| 229 | SIGHT TRANSLATION | N | 549-292-200 | DIS | 1 | | T | 1:00- 3:50P | DODD 248 | HASLAM, M.W. | 10 | 15 | G | 2.0- 4.0 |
| | RESTRIC: GRADUATE STUDENTS | | | | | | | | | | | | | |

Latin

All undergraduate courses, except independent studies and other similar courses without webpages, are subject to the Instructional Enhancement Fee. See Course Materials Fees under "Miscellaneous Fees" in the "Registration" section.

| | | | | | | | | | | | | | | |
|------|----------------------------|---|-------------|-----|---|--|-------|--------------|-------------|----------------|----|----|--|----------|
| 1 | ELEMENTARY LATIN | N | 150-011-200 | LEC | 1 | | MTWRF | 9:00- 9:50A | BUNCHE 3170 | NEWLANDS, C.E. | 20 | 22 | | 5.0 |
| | | | 150-011-201 | LEC | 2 | | MTWRF | 10:00-10:50A | BUNCHE 3170 | NEWLANDS, C.E. | 20 | 22 | | 5.0 |
| | | | 150-011-202 | LEC | 3 | | MTWRF | 11:00-11:50A | BUNCHE 3164 | NEWLANDS, C.E. | 20 | 22 | | 5.0 |
| | | | 150-011-203 | LEC | 4 | | MTWRF | 12:00-12:50P | BUNCHE 3164 | NEWLANDS, C.E. | 20 | 22 | | 5.0 |
| | | | 150-011-204 | LEC | 5 | | MTWRF | 1:00- 1:50P | BUNCHE 3164 | NEWLANDS, C.E. | 20 | 22 | | 5.0 |
| 100 | LATIN PROSE&POETRY | N | 150-305-200 | LEC | 1 | | MWF | 9:00- 9:50A | BUNCHE 2150 | GOLDBERG, S.M. | 15 | 02 | | 4.0 |
| | | | 150-305-201 | LEC | 2 | | MWF | 12:00-12:50P | BUNCHE 2150 | THE STAFF | 15 | 05 | | 4.0 |
| 109 | ROMAN SATIRE | N | 150-355-200 | LEC | 1 | | TR | 12:30- 1:45P | BUNCHE 2150 | NEWLANDS, C.E. | 15 | 14 | | 4.0 |
| 113 | CICERO-THE ORATIONS | N | 150-375-200 | LEC | 1 | | MWF | 1:00- 1:50P | BUNCHE 2173 | THE STAFF | 15 | 06 | | 4.0 |
| 200B | HIST-LATIN LITERATR | N | 550-013-200 | LEC | 1 | | W | 2:00- 4:50P | ROLFE 3106 | NEWLANDS, C.E. | 10 | 09 | | 6.0 |
| | RESTRIC: GRADUATE STUDENTS | | | | | | | | | | | | | |
| 221B | CICERO-DE NAT DEORM | N | 550-122-200 | LEC | 1 | | W | 11:00- 1:50P | OFF CAM | DYCK, A.R. | 10 | 06 | | 2.0/ 4.0 |
| | RESTRIC: GRADUATE STUDENTS | | | | | | | | | | | | | |

COMMUNICATION STUDIES

All undergraduate courses, except independent studies and other similar courses without webpages, are subject to the Instructional Enhancement Fee. See Course Materials Fees under "Miscellaneous Fees" in the "Registration" section.

| | | | | | | | | | | | | | | |
|-------|---------------------------------------|---|-------------|-----|-----|--|----|--------------|---------------|-----------------|-----|----|---|-----|
| 10 | INTRO-COMMCTN STDS | N | ----- | LEC | 1 | | MW | 3:00- 4:50P | DICKSON 2160E | SUMAN, M.W. | 400 | 08 | | 4.0 |
| | | | 154-013-201 | DIS | 1A | | M | 10:00-10:50A | KINSEY 346 | | 20 | | | 0.0 |
| | | | 154-013-202 | DIS | 1B | | W | 10:00-10:50A | KINSEY 346 | | 20 | | | 0.0 |
| | | | 154-013-203 | DIS | 1C | | T | 11:00-11:50A | KINSEY 346 | | 20 | | | 0.0 |
| | | | 154-013-204 | DIS | 1D | | T | 9:00- 9:50A | KINSEY 346 | | 20 | | | 0.0 |
| | | | 154-013-205 | DIS | 1E | | T | 1:00- 1:50P | DANCE 103 | | 20 | | | 0.0 |
| | | | 154-013-206 | DIS | 1F | | T | 2:00- 2:50P | ROLFE 3105 | | 20 | | | 0.0 |
| | | | 154-013-207 | DIS | 1G | | W | 9:00- 9:50A | KINSEY 346 | | 20 | | | 0.0 |
| | | | 154-013-208 | DIS | 1H | | W | 5:00- 5:50P | BUNCHE 2168 | | 20 | | | 0.0 |
| | | | 154-013-209 | DIS | 1I | | T | 12:00-12:50P | KINSEY 289 | | 20 | | | 0.0 |
| | | | 154-013-210 | DIS | 1J | | M | 2:00- 2:50P | KINSEY 184 | | 20 | | | 0.0 |
| | | | 154-013-211 | DIS | 1K | | T | 3:00- 3:50P | PUB POL 2278 | | 20 | | | 0.0 |
| | | | 154-013-212 | DIS | 1L | | R | 12:00-12:50P | SLICHTR 2834 | | 20 | | | 0.0 |
| | | | 154-013-213 | DIS | 1M | | R | 1:00- 1:50P | WGOUNG 2018 | | 20 | | | 0.0 |
| | | | 154-013-214 | DIS | 1N | | R | 10:00-10:50A | KINSEY 346 | | 20 | | | 0.0 |
| | | | 154-013-215 | DIS | 1O | | R | 11:00-11:50A | BUNCHE 2168 | | 20 | | | 0.0 |
| | | | 154-013-216 | DIS | 1P | | M | 9:00- 9:50A | KINSEY 346 | | 20 | | | 0.0 |
| | | | 154-013-217 | DIS | 1Q | | F | 10:00-10:50A | KINSEY 346 | | 20 | | | 0.0 |
| | | | 154-013-218 | DIS | 1R | | F | 11:00-11:50A | KINSEY 346 | | 20 | | | 0.0 |
| | | | 154-013-219 | DIS | 1S | | F | 12:00-12:50P | KINSEY 346 | | 20 | | | 0.0 |
| | | | 154-013-220 | DIS | 1T | | F | 1:00- 1:50P | KINSEY 346 | | 20 | | | 0.0 |
| | | | 154-013-221 | DIS | 1UH | | M | 2:00- 2:50P | ROLFE 3131 | SUMAN, M.W. | 10 | | | 0.0 |
| | RESTRIC: INSTRUCTOR CONSENT | | | | | | | | | | | | | |
| | | | 154-013-222 | DIS | 1VH | | M | 5:00- 5:50P | ROLFE 3106 | SUMAN, M.W. | 10 | | | 0.0 |
| | RESTRIC: INSTRUCTOR CONSENT | | | | | | | | | | | | | |
| 101 | FREEDOM OF COMUNCTN | N | ----- | LEC | 1 | | MW | 9:00-10:50A | KNUDSEN 1240B | VALLE, J.B. | 100 | 02 | | 4.0 |
| | | | 154-320-201 | DIS | 1A | | M | 11:00-11:50A | MOORE 1003 | | 25 | | | 0.0 |
| | | | 154-320-203 | DIS | 1C | | T | 9:00- 9:50A | PUB POL 2238 | | 25 | | | 0.0 |
| | | | 154-320-204 | DIS | 1D | | T | 1:00- 1:50P | ROYCE 154 | | 25 | | | 0.0 |
| | | | 154-320-205 | DIS | 1E | | W | 8:00- 8:50A | KINSEY 346 | | 25 | | | 0.0 |
| 115 | DYAD COMM&INTPR REL | N | 154-410-200 | LEC | 1 | | TR | 12:30- 1:45P | ROYCE 164 | FRENCH, P.A. | 30 | 14 | | 4.0 |
| M144A | CONVRSTNL STRCTR 1 | N | ----- | LEC | 1 | | TR | 12:30- 1:45P | HERSHEY 1651 | SCHEGLOFF, E.A. | 15 | 14 | | 4.0 |
| | SAME AS : SOCIOL CM124A | | | | | | | | | | | | | |
| | | | 154-576-201 | DIS | 1A | | T | 2:00- 2:50P | ROYCE 154 | | 5 | | | 0.0 |
| | | | 154-576-202 | DIS | 1B | | R | 11:00-11:50A | HERSHEY 1655 | | 5 | | | 0.0 |
| | | | 154-576-203 | DIS | 1C | | R | 4:00- 4:50P | HERSHEY 1655 | | 5 | | | 0.0 |
| 150 | COMMUNICATION RSRCH | N | ----- | LEC | 1 | | TR | 2:00- 3:50P | DICKSON 2160E | KETELAAR, T.V. | 100 | 15 | G | 4.0 |
| | RESTRIC: COMMUNICATION STUDIES MAJORS | | | | | | | | | | | | | |
| | | | 154-631-201 | DIS | 1A | | M | 11:00-11:50A | PUB POL 1329 | | 25 | | | 0.0 |
| | RESTRIC: COMMUNICATION STUDIES MAJORS | | | | | | | | | | | | | |
| | | | 154-631-202 | DIS | 1B | | M | 2:00- 2:50P | PUB POL 1284 | | 25 | | | 0.0 |
| | RESTRIC: COMMUNICATION STUDIES MAJORS | | | | | | | | | | | | | |
| | | | 154-631-203 | DIS | 1C | | M | 10:00-10:50A | MOORE 1003 | | 25 | | | 0.0 |
| | RESTRIC: COMMUNICATION STUDIES MAJORS | | | | | | | | | | | | | |

| CATALOG NUMBER | COURSE TITLE | ENF REQ | IM ID NUMBER | CLS TYP | SEC | FEE | DAYS | TIME | BUILDING/ ROOM | INSTRUCTOR | ENRL CAP | XC | CR TP | UNITS |
|----------------|---------------------|---------|--------------|---------|-----|-----|------|--------------|----------------|----------------|----------|----|-------|----------|
| | | | 154-631-204 | DIS | 1D | | M | 9:00- 9:50A | MOORE 1003 | | 25 | | | 0.0 |
| 152 | ANLYS-COMM EFFECTS | N | ----- | LEC | 1 | | MW | 9:00-10:50A | ROYCE 164 | SUMAN, M.W. | 50 | 02 | | 4.0 |
| | | | 154-645-201 | DIS | 1A | | F | 9:00- 9:50A | ROYCE 154 | | 25 | | | 0.0 |
| | | | 154-645-202 | DIS | 1B | | M | 5:00- 5:50P | ROYCE 154 | | 25 | | | 0.0 |
| 160 | POLITICAL COMUNCTN | N | 154-675-200 | LEC | 1 | | MW | 1:00- 2:50P | PUB POL 2250 | GROPER, R.P. | 60 | 06 | | 4.0 |
| 165 | AGITATIONL COMUNCTN | N | 154-705-200 | LEC | 1 | | TR | 1:00- 2:50P | PUB POL 1246 | VONBLUM, W.P. | 100 | 30 | | 4.0 |
| 175 | CRITCSM&PUBLIC ARTS | N | 154-765-200 | LEC | 1 | | TR | 4:00- 5:50P | BUNCHE 2209A | VONBLUM, W.P. | 100 | 16 | | 4.0 |
| 185 | FLD STD-COMMUNICATN | N | 154-793-200 | LEC | 1 | | T | 5:00- 6:50P | PERLOFF 1102 | GREGORY, M.S. | 115 | 30 | PN | 2.0- 4.0 |
| | | | | | | | | | | | | | | |
| | | | | | | | | | | | | | | |
| 187 | ETHCL&PLCY-MASS COM | N | 154-799-200 | LEC | 1 | | W | 3:00- 5:50P | DODD 167 | PLATE, T. | 65 | 30 | | 4.0 |
| | | | | | | | | | | | | | | |
| | | | | | | | | | | | | | | |
| 191H | RSRCH MTHDS-HONORS | Y | 154-797-200 | SEM | 1 | | T | 1:00- 3:50P | BOELTER 5420 | MALAMUTH, N.M. | 18 | 30 | G | 4.0 |
| | | | | | | | | | | | | | | |
| 197F | SOCIAL SYSTEMATICS | N | 154-805-200 | LEC | 1 | | TR | 9:00-10:50A | KINSEY 94 | FRENCH, P.A. | 20 | 12 | | 4.0 |
| | | | | | | | | | | | | | | |
| | | | | | | | | | | | | | | |
| 197J | CMNCTN-MEDICAL CARE | N | 154-807-200 | LEC | 1 | | T | 10:00-12:50P | HERSHEY 1130 | HERITAGE, J. | 20 | 13 | | 4.0 |
| | | | | | | | | | | | | | | |

COMMUNITY HEALTH SCIENCES

| | | | | | | | | | | | | | | |
|-------|---------------------|---|-------------|-----|---|--|-----|--------------|---------------|-------------------|----|----|----|----------|
| 195 | CANCER CONTROL | Y | 040-870-200 | LEC | 1 | | T | 3:00- 5:50P | HLTHSCI 61269 | MORISKY, D. | 40 | 15 | G | 4.0 |
| | | | | | | | | | | | | | | |
| 200 | GLOBAL HLTH PROBLMS | N | 840-002-200 | LEC | 1 | | MW | 3:00- 4:50P | HLTHSCI 41268 | GALAL, O.M. | 30 | 30 | G | 4.0 |
| | | | | | | | | | | | | | | |
| 210 | COMUNITY HEALTH SCI | N | 840-061-200 | LEC | 1 | | MW | 10:00-11:50A | HLTHSCI | GOLDSTEIN, M.S. | 80 | 30 | G | 4.0 |
| | | | | | | | | | | | | | | |
| | | | | | | | | | | | | | | |
| | | | | | | | | | | | | | | |
| 213 | CMMNTY&PTNT HLTH ED | N | 840-078-200 | LEC | 1 | | TR | 8:00- 9:50A | HLTHSCI 31235 | MORISKY, D. | 15 | 11 | G | 4.0 |
| | | | | | | | | | | | | | | |
| 218 | QUESTNNR DSGN&ADMIN | N | 840-108-200 | LEC | 1 | | MW | 8:00- 9:50A | HLTHSCI 31235 | BOURQUE, L.B. | 20 | 30 | G | 4.0 |
| | | | | | | | | | | | | | | |
| 229 | VIOLENCE PREVENTION | N | 840-174-200 | LEC | 1 | | MW | 10:00-11:50A | HLTHSCI 31235 | SORENSEN, S.B. | 10 | 03 | G | 4.0 |
| | | | | | | | | | | | | | | |
| 231 | MTRNL&CHILD NUTRITN | N | 840-186-200 | LEC | 1 | | TR | 1:00- 2:50P | HLTHSCI 41268 | NEUMANN, C.G. | 40 | 30 | G | 4.0 |
| | | | | | | | | | | | | | | |
| M232 | DETERMINNTS OF HLTH | N | 840-193-200 | LEC | 1 | | F | 9:00-11:50A | HLTHSCI 31235 | FIELDING, J.E. | 10 | 30 | G | 4.0 |
| | | | | | | | | | | | | | | |
| | | | | | | | | | | | | | | |
| 234 | OBESITY&NUTRITION | N | 840-205-200 | LEC | 1 | | T | 4:00- 5:50P | HLTHSCI 61262 | HARRISON, G.G. | 30 | 15 | | 2.0 |
| | | | | | | | | | | | | | | |
| 237 | INTERVNTN-CHILDHOOD | N | 840-225-200 | SEM | 1 | | | | | HALFON, N. | 0 | 20 | G | 4.0 |
| | | | | | | | | | | | | | | |
| M239 | RACE AND ETHNICITY | N | 840-236-200 | DIS | 1 | | MW | 8:30- 9:50A | HLTHSCI 61235 | KAGAWA SINGER, M. | 20 | 30 | G | 4.0 |
| | | | | | | | | | | | | | | |
| | | | | | | | | | | | | | | |
| | | | | | | | | | | | | | | |
| M245A | CHILD ABUSE&NEGLECT | N | 840-270-200 | LEC | 1 | | TBA | | | GOLDSTEIN, R.D. | 0 | 30 | | 2.0 |
| | | | | | | | | | | | | | | |
| 246 | WMN ROLES&FMLY HLTH | N | 840-276-200 | LEC | 1 | | TR | 10:00-11:50A | HLTHSCI 61262 | LESLIE, J.J. | 30 | 30 | | 4.0 |
| | | | | | | | | | | | | | | |
| 248 | WOMNS MENTAL HEALTH | N | 840-288-200 | DIS | 1 | | W | 1:00- 3:50P | HLTHSCI 31235 | ANESHENSEL, C.S. | 15 | 30 | G | 4.0 |
| | | | | | | | | | | | | | | |
| 272 | SOCIAL EPIDEMIOLOGY | N | 840-428-200 | LEC | 1 | | M | 1:00- 3:50P | HLTHSCI 31235 | SIEGEL, J.M. | 25 | 05 | | 4.0 |
| | | | | | | | | | | | | | | |
| M275 | HLTH&ILLNESS BEHAVR | N | 840-451-200 | LEC | 1 | | T | 1:00- 3:50P | HLTHSCI 61243 | BERKANOVIC, E. | 15 | 30 | | 4.0 |
| | | | | | | | | | | | | | | |
| | | | | | | | | | | | | | | |
| 282 | CMNCT-HLTH PROMO&ED | N | 840-492-200 | LEC | 1 | | W | 2:00- 5:50P | HLTHSCI 61235 | KAR, S.B. | 25 | 30 | G | 4.0 |
| | | | | | | | | | | | | | | |
| 286 | SEM-BEHAV SCIEN&HLT | N | 840-516-200 | SEM | 1 | | W | 4:00- 5:50P | HLTHSCI 61269 | HARRISON, G.G. | 20 | 30 | SU | 2.0- 4.0 |
| | | | | | | | | | | | | | | |
| 290 | RACE&CLS&CLTR&AGING | N | 840-540-200 | LEC | 1 | | TR | 10:00-11:50A | HLTHSCI 51279 | WALLACE, S.P. | 20 | 30 | G | 4.0 |
| | | | | | | | | | | | | | | |
| 295 | TPCS-DISASTR RELIEF | N | 840-572-200 | LEC | 1 | | T | 12:00- 1:50P | HLTHSCI 31235 | ROTTMAN, S. | 20 | 30 | G | 2.0 |
| | | | | | | | | | | | | | | |
| M420 | CHLDRN-SPCL HLTH CR | N | 840-640-200 | LEC | 1 | | F | 9:00-11:50A | HLTHSCI 41235 | BAER, M.T. | 15 | 30 | G | 4.0 |
| | | | | | | | | | | | | | | |
| 431 | RSRCH-WOMENS HEALTH | N | 840-663-200 | LEC | 1 | | M | 3:00- 5:50P | HLTHSCI 61235 | UPCHURCH, D.M. | 30 | 08 | G | 4.0 |
| | | | | | | | | | | | | | | |
| 482 | PRCTCM-COMUNTY HLTH | N | 840-765-200 | DIS | 1 | | W | 10:00-12:50P | HLTHSCI 51279 | PRELIP, M.L. | 20 | 30 | G | 4.0 |
| | | | | | | | | | | | | | | |
| | | | | | | | | | | | | | | |
| 487 | COMMUNTY ORG-HEALTH | N | 840-775-200 | LEC | 1 | | M | 10:00-12:50P | HLTHSCI 61235 | LI, V.C. | 20 | 01 | G | 4.0 |
| | | | | | | | | | | | | | | |

COMPARATIVE LITERATURE

All undergraduate courses, except independent studies and other similar courses without webpages, are subject to the Instructional Enhancement Fee. See Course Materials Fees under "Miscellaneous Fees" in the "Registration" section.

| | | | | | | | | | | | | | | |
|----|---------------------|---|-------------|-----|----|--|----|--------------|--------------|--------|-----|----|--|-----|
| 1C | WRD LIT-ENLNTMT-20C | N | ----- | LEC | 1 | | TR | 12:30- 1:45P | BUNCHE 2209A | RE, L. | 160 | 14 | | 4.0 |
| | | | 152-003-201 | DIS | 1A | | W | 9:00- 9:50A | DANCE 105 | | 20 | | | 0.0 |
| | | | 152-003-202 | DIS | 1B | | W | 9:00- 9:50A | BOELTER 5419 | | 20 | | | 0.0 |
| | | | 152-003-203 | DIS | 1C | | W | 10:00-10:50A | BOELTER 5420 | | 20 | | | 0.0 |

Check <http://www.registrar.ucla.edu/schedule> for daily updates

| CATALOG NUMBER | COURSE TITLE | ENF REQ | IM ID NUMBER | CLS TYP | SEC | FEE | DAYS | TIME | BUILDING/ ROOM | INSTRUCTOR | ENRL CAP | XC | CR TP | UNITS | |
|----------------|---------------------|---------|--|---------|--------------|-------------|------|--------------|----------------|----------------|----------|----|-------|----------|--|
| 2AW | SRV-LT-ANTQ-ERL MDL | N | 152-003-204 | DIS | 1D | | W | 11:00-11:50A | BUNCHE 3175 | MANNERS, M. | 20 | | | 0.0 | |
| | | | 152-003-205 | DIS | 1E | | W | 11:00-11:50A | PUB POL 2319 | | 20 | | 0.0 | | |
| | | | 152-003-206 | DIS | 1F | | W | 11:00-11:50A | MS 3915H | | 20 | | 0.0 | | |
| | | | 152-003-207 | DIS | 1G | | W | 12:00-12:50P | PUB POL 1329 | | 20 | | 0.0 | | |
| | | | 152-003-208 | DIS | 1H | | W | 12:00-12:50P | SLICHTR 2834 | | 20 | | 0.0 | | |
| | | | ----- | LEC | 1 | | MW | 11:00-11:50A | ROYCE 190 | | 90 | 04 | 5.0 | | |
| | | | 152-008-201 | DIS | 1A | | T | 9:00- 9:50A | DODD 67 | | 18 | | 0.0 | | |
| | | | ----- | | | | F | 11:00-11:50A | MS 5148 | | | | | | |
| | | | 152-008-202 | DIS | 1B | | T | 10:00-10:50A | DODD 67 | | 18 | | 0.0 | | |
| | | | ----- | | | | F | 11:00-11:50A | DANCE 103 | | | | | | |
| 152-008-203 | DIS | 1C | | T | 10:00-10:50A | BUNCHE 3165 | 18 | | 0.0 | | | | | | |
| ----- | | | | F | 11:00-11:50A | KINSEY 96 | | | | | | | | | |
| 152-008-204 | DIS | 1D | | T | 11:00-11:50A | BUNCHE 2168 | 18 | | 0.0 | | | | | | |
| ----- | | | | F | 11:00-11:50A | MS 3915D | | | | | | | | | |
| 152-008-205 | DIS | 1E | | T | 12:00-12:50P | DODD 67 | 18 | | 0.0 | | | | | | |
| ----- | | | | F | 11:00-11:50A | ROYCE 150 | | | | | | | | | |
| 2DW | GREAT BOOKS-WORLD | N | ----- | LEC | 1 | | MW | 1:00- 1:50P | ROYCE 190 | MANNERS, M. | 90 | 06 | | 4.0 | |
| | | | 152-011-201 | DIS | 1A | | T | 9:00- 9:50A | DANCE 103 | | 18 | | 0.0 | | |
| | | | ----- | | | | F | 1:00- 1:50P | BUNCHE 3288 | | | | | | |
| | | | 152-011-202 | DIS | 1B | | T | 10:00-10:50A | DANCE 103 | | 18 | | 0.0 | | |
| | | | ----- | | | | F | 1:00- 1:50P | ROLFE 3114 | | | | | | |
| | | | 152-011-203 | DIS | 1C | | T | 10:00-10:50A | KINSEY 346 | | 18 | | 0.0 | | |
| | | | ----- | | | | F | 1:00- 1:50P | ROLFE 3134 | | | | | | |
| | | | 152-011-204 | DIS | 1D | | T | 11:00-11:50A | ROLFE 2134 | | 18 | | 0.0 | | |
| | | | ----- | | | | F | 1:00- 1:50P | ROLFE 3112 | | | | | | |
| | | | 152-011-205 | DIS | 1E | | T | 11:00-11:50A | DODD 67 | | 18 | | 0.0 | | |
| ----- | | | | F | 1:00- 1:50P | KINSEY 96 | | | | | | | | | |
| 100 | INTRO TO COMP LIT | N | 152-300-200 | LEC | 1 | | TR | 11:00-12:15P | PUB POL 2278 | SHIDELER, R.P. | 25 | 13 | G | 4.0 | |
| M101 | BIBLE AND APOCRYPHA | N | 152-306-200 | LEC | 1 | | MW | 2:00- 3:15P | ROYCE 154 | BAND, A.J. | 10 | 07 | | 4.0 | |
| | | | SAME AS : JEWISH M150A | | | | | | | | | | | | |
| C170 | FML VOICE-CNTMP LIT | N | 152-720-200 | LEC | 1 | | M | 2:00- 4:50P | PUB POL 2278 | KOMAR, K.L. | 10 | 08 | | 4.0 | |
| 194 | VARIABLE TOPICS | N | 152-864-200 | SEM | 1 | | R | 10:00-12:50P | BUNCHE 3153 | GROSS, D.M. | 25 | 14 | | 4.0 | |
| | | | Comparative Literature 194: The Politics of Apathy | | | | | | | | | | | | |
| 200 | METHODOLOGY-COM LIT | N | 556-005-200 | SEM | 1 | | T | 1:00- 3:50P | PUB POL 1256 | APTER, E. | 15 | 30 | | 6.0 | |
| | | | RESTRICT: GRADUATE STUDENTS | | | | | | | | | | | | |
| C270 | FML VOICE-CNTMP LIT | N | 556-351-200 | LEC | 1 | | M | 2:00- 4:50P | PUB POL 2278 | KOMAR, K.L. | 15 | 08 | | 4.0 | |
| 284 | THEORIES-TRANSLATN | N | 556-431-200 | SEM | 1 | | W | 1:00- 3:50P | ROYCE 357 | KRISTAL, E. | 15 | 06 | | 4.0 | |
| 375 | TCHNG APRNTC PRCTCM | N | 556-620-200 | SEM | 1 | | | UNSCHE | | MANNERS, M. | 20 | 30 | SU | 1.0- 4.0 | |
| | | | RESTRICT: COMPARATIVE LITERATURE MAJORS | | | | | | | | | | | | |
| 495 | PREP TEACH LIT&CMPO | N | 556-775-200 | SEM | 1 | | | UNSCHE | | MANNERS, M. | 20 | 30 | SU | 4.0 | |
| | | | RESTRICT: COMPARATIVE LITERATURE MAJORS | | | | | | | | | | | | |

COMPUTER SCIENCE

| | | | | | | | | | | | | | | | | |
|--|---------------------|----|--|-----|--------------|---------------|----|--------------|--------------|-----------|----|----|-----|-----|--|--|
| 31 | INTRO TO COM SCI 1 | N | ----- | LEC | 1 | | MW | 2:00- 3:50P | BOELTER 2444 | THE STAFF | 70 | 28 | G | 4.0 | | |
| | | | RESTRICT: EE, CS, CS&E UNDERGRAD | | | | | | | | | | | | | |
| | | | 187-093-201 | DIS | 1A | | F | 8:00- 9:50A | BOELTER 5264 | | 35 | | 0.0 | | | |
| | | | 187-093-202 | DIS | 1B | | F | 12:00- 1:50P | BOELTER 5249 | | 35 | | 0.0 | | | |
| | | | ----- | LEC | 2 | | MW | 10:00-11:50A | KINSEY 141 | | 70 | 28 | G | 4.0 | | |
| | | | RESTRICT: EE, CS, CS&E UNDERGRAD | | | | | | | | | | | | | |
| | | | 187-093-211 | DIS | 2A | | F | 4:00- 5:50P | BOELTER 9436 | | 35 | | 0.0 | | | |
| | | | 187-093-212 | DIS | 2B | | F | 10:00-11:50A | BOELTER 5249 | | 35 | | 0.0 | | | |
| | | | ----- | LEC | 3 | | MW | 4:00- 5:50P | KINSEY 141 | | 70 | 28 | G | 4.0 | | |
| | | | RESTRICT: EE, CS, CS&E UNDERGRAD | | | | | | | | | | | | | |
| 187-093-221 | DIS | 3A | | F | 2:00- 3:50P | BOELTER 9436 | 35 | | 0.0 | | | | | | | |
| 187-093-222 | DIS | 3B | | F | 4:00- 5:50P | BOELTER 5436 | 35 | | 0.0 | | | | | | | |
| ----- | LEC | 4 | | MW | 4:00- 5:50P | KNUDSEN 1240B | 70 | 28 | G | 4.0 | | | | | | |
| RESTRICT: EE, CS, CS&E UNDERGRAD | | | | | | | | | | | | | | | | |
| 187-093-231 | DIS | 4A | | F | 8:00- 9:50A | BOELTER 5419 | 35 | | 0.0 | | | | | | | |
| 187-093-232 | DIS | 4B | | F | 10:00-11:50A | BOELTER 5440 | 35 | | 0.0 | | | | | | | |
| 33 | SYSTEMS PROGRAMMING | N | ----- | LEC | 1 | | MW | 4:00- 5:50P | DODD 146 | THE STAFF | 70 | 28 | G | 5.0 | | |
| | | | RESTRICT: COMPUTER SCIENCE UNDERGRADUATES | | | | | | | | | | | | | |
| | | | 187-100-201 | DIS | 1A | | F | 8:00- 9:50A | BOELTER 9436 | | 35 | | 0.0 | | | |
| | | | 187-100-202 | DIS | 1B | | F | 12:00- 1:50P | BOELTER 9436 | | 35 | | 0.0 | | | |
| | | | ----- | LEC | 1 | | MW | 10:00-11:50A | FRANZ 1260 | | 50 | 03 | G | 4.0 | | |
| | | | SAME AS : EL ENGR M16 | | | | | | | | | | | | | |
| | | | RESTRICT: EE, CS, CS&E, CYBER UNDERGRADS | | | | | | | | | | | | | |
| | | | 187-154-201 | REC | 1A | | F | 8:00- 9:50A | FRANZ 2258A | | 25 | | 0.0 | | | |
| | | | 187-154-202 | REC | 1B | | F | 10:00-11:50A | BOELTER 5264 | | 25 | | 0.0 | | | |
| | | | ----- | LEC | 2 | | MW | 4:00- 5:50P | BOELTER 3400 | | 50 | 09 | G | 4.0 | | |
| RESTRICT: EE, CS, CS&E, CYBER UNDERGRADS | | | | | | | | | | | | | | | | |
| 187-154-211 | REC | 2A | | F | 2:00- 3:50P | GEOLOGY 4660 | 25 | | 0.0 | | | | | | | |
| 187-154-212 | REC | 2B | | F | 4:00- 5:50P | BOELTER 5280 | 25 | | 0.0 | | | | | | | |
| ----- | LEC | 3 | | TR | 2:00- 3:50P | BOELTER 5440 | 5 | 15 | G | 4.0 | | | | | | |
| RESTRICT: EE, CS, CS&E, CYBER UNDERGRADS | | | | | | | | | | | | | | | | |
| 187-154-221 | REC | 3A | | F | 12:00- 1:50P | BOELTER 5264 | 3 | | 0.0 | | | | | | | |
| 187-154-222 | REC | 3B | | F | 8:00- 9:50A | GEOLOGY 4660 | 2 | | 0.0 | | | | | | | |
| ----- | LEC | 1 | | MW | 12:00- 1:50P | HERSHEY 1651 | 50 | 05 | G | 4.0 | | | | | | |
| RESTRICT: COMPUTER SCIENCE JUNIORS AND SENIORS | | | | | | | | | | | | | | | | |
| 187-338-201 | LAB | 1A | | F | 4:00- 5:50P | BOELTER 5272 | 25 | | 0.0 | | | | | | | |
| 187-338-202 | LAB | 1B | | F | 2:00- 3:50P | BOELTER 5273 | 25 | | 0.0 | | | | | | | |
| 118 | CMPTR NTRWK FNDMNTL | N | ----- | LEC | 1 | | MW | 10:00-11:50A | BOELTER 5440 | GERLA, M. | 50 | 03 | G | 4.0 | | |
| | | | RESTRICT: COMPUTER SCIENCE JUNIORS AND SENIORS | | | | | | | | | | | | | |
| | | | 187-350-201 | REC | 1A | | F | 10:00-11:50A | BOELTER 5419 | | 25 | | 0.0 | | | |
| | | | 187-350-202 | REC | 1B | | F | 12:00- 1:50P | BOELTER 5272 | | 25 | | 0.0 | | | |
| | | | ----- | LEC | 2 | | MW | 4:00- 5:50P | MS 6229 | | 50 | 09 | G | 4.0 | | |
| | | | RESTRICT: COMPUTER SCIENCE JUNIORS AND SENIORS | | | | | | | | | | | | | |
| | | | 187-350-211 | REC | 2A | | F | 4:00- 5:50P | BOELTER 5419 | | 25 | | 0.0 | | | |
| | | | 187-350-212 | REC | 2B | | F | 2:00- 3:50P | BOELTER 5280 | | 25 | | 0.0 | | | |

| CATALOG NUMBER | COURSE TITLE | ENF REQ | IM ID NUMBER | CLS TYP | SEC | FEE | DAYS | TIME | BUILDING/ ROOM | INSTRUCTOR | ENRL CAP | XC | CR TP | UNITS |
|----------------|----------------------|---------|--------------|--|--------|-----|--------|--------------|----------------|--------------------|----------|----|-------|----------|
| 131 | PROGRAMMING LANGS | Y | ----- | LEC 1 | | | MW | 4:00- 5:50P | ROYCE 190 | MELKANOFF, M.A. | 70 | 09 | G | 4.0 |
| | | | | RESTRICT: COM SCI,COM SCI&LING,JUNIORS&SENIORS | | | | | | | | | | |
| | | | | 187-510-201 | LAB 1A | | F | 8:00- 9:50A | BOELTER 5436 | | 35 | | | 0.0 |
| | | | | 187-510-202 | LAB 1B | | F | 2:00- 3:50P | BOELTER 5436 | | 35 | | | 0.0 |
| 143 | DATABASE SYSTEMS | Y | ----- | LEC 1 | | | TR | 2:00- 3:50P | KINSEY 141 | ZANIOLO, C. | 80 | 15 | G | 4.0 |
| | | | | RESTRICT: COMPUTER SCIENCE JUNIORS AND SENIORS | | | | | | | | | | |
| | | | | 187-590-201 | DIS 1A | | F | 2:00- 3:50P | BOELTER 5249 | | 40 | | | 0.0 |
| | | | | 187-590-202 | DIS 1B | | F | 8:00- 9:50A | BOELTER 5440 | | 40 | | | 0.0 |
| M151B | COMPUTR SYSTMS ARCH | Y | ----- | LEC 1 | | | MW | 2:00- 3:50P | BOELTER 3400 | RENNELS, D.A. | 48 | 07 | G | 4.0 |
| | | | | SAME AS : EL ENGR M116C | | | | | | | | | | |
| | | | | RESTRICT: EE, CS, CS&E UNDERGRAD | | | | | | | | | | |
| | | | | 187-650-201 | REC 1A | | F | 2:00- 3:50P | BOELTER 5440 | | 24 | | | 0.0 |
| | | | | 187-650-202 | REC 1B | | F | 4:00- 5:50P | BOELTER 5249 | | 24 | | | 0.0 |
| | | | | ----- | LEC 2 | | MW | 4:00- 5:50P | MS 5200 | THE STAFF | 48 | 09 | G | 4.0 |
| | | | | RESTRICT: EE, CS, CS&E UNDERGRAD | | | | | | | | | | |
| | | | | 187-650-211 | REC 2A | | F | 12:00- 1:50P | MS 3915D | | 24 | | | 0.0 |
| | | | | 187-650-212 | REC 2B | | F | 8:00- 9:50A | LS 2142 | | 24 | | | 0.0 |
| M152A | DIGITAL DESIGN LAB | Y | ----- | LAB 1 | | | MW | 12:00- 1:50P | BOELTER 3815 | RENNELS, D.A. | 10 | 26 | G | 2.0 |
| | | | | SAME AS : EL ENGR M116L | | | | | | | | | | |
| | | | | RESTRICT: EE, CS, CS&E UNDERGRAD | | | | | | | | | | |
| | | | | 187-686-202 | LAB 2 | | MW | 2:00- 3:50P | BOELTER 3815 | RENNELS, D.A. | 10 | 26 | G | 2.0 |
| | | | | RESTRICT: EE, CS, CS&E UNDERGRAD | | | | | | | | | | |
| | | | | 187-686-203 | LAB 3 | | TR | 4:00- 5:50P | BOELTER 3815 | RENNELS, D.A. | 10 | 26 | G | 2.0 |
| | | | | RESTRICT: EE, CS, CS&E UNDERGRAD | | | | | | | | | | |
| | | | | 187-686-204 | LAB 4 | | TR | 10:00-11:50A | BOELTER 3815 | | 10 | 26 | G | 2.0 |
| | | | | RESTRICT: EE, CS, CS&E UNDERGRAD | | | | | | | | | | |
| M152B | DGTL DSGN PROJ LAB | Y | ----- | LAB 1 | | | MWF | 10:00-11:50A | BOELTER 3815 | RENNELS, D.A. | 10 | 27 | G | 4.0 |
| | | | | SAME AS : EL ENGR M116D | | | | | | | | | | |
| | | | | RESTRICT: EE, CS, CS&E UNDERGRAD | | | | | | | | | | |
| | | | | 187-689-202 | LAB 2 | | TRF | 12:00- 1:50P | BOELTER 3815 | RENNELS, D.A. | 10 | 27 | G | 4.0 |
| | | | | RESTRICT: EE, CS, CS&E UNDERGRAD | | | | | | | | | | |
| | | | | 187-689-203 | LAB 3 | | TRF | 8:00- 9:50A | BOELTER 3815 | MANGIONE-SMITH, W. | 10 | 27 | G | 4.0 |
| | | | | RESTRICT: EE, CS, CS&E UNDERGRAD | | | | | | | | | | |
| 161 | ARTIFICI INTELLIGNC | Y | ----- | LEC 1 | | | TR | 4:00- 5:50P | BOELTER 5249 | THE STAFF | 50 | 16 | G | 4.0 |
| | | | | RESTRICT: COM SCI,COM SCI&LING,JUNIORS&SENIORS | | | | | | | | | | |
| | | | | 187-696-201 | LAB 1A | | F | 2:00- 3:50P | BOELTER 5420 | | 25 | | | 0.0 |
| | | | | 187-696-202 | LAB 1B | | F | 12:00- 1:50P | BOELTER 5280 | | 25 | | | 0.0 |
| 171L | DATA COMM SSTMS LAB | N | ----- | LAB 1 | | | T | 12:00- 4:50P | BOELTER 3704 | THE STAFF | 10 | 15 | G | 2.0- 4.0 |
| | | | | | | | R | 8:00- 9:50A | HERSHEY 1620 | | | | | |
| | | | | RESTRICT: COMPUTER SCIENCE JUNIORS AND SENIORS | | | | | | | | | | |
| 180 | ALGORITHMS&COMPLXTY | Y | ----- | LEC 1 | | | TR | 8:00- 9:50A | BOELTER 2760 | THE STAFF | 50 | 11 | G | 4.0 |
| | | | | RESTRICT: COMPUTER SCIENCE JUNIORS AND SENIORS | | | | | | | | | | |
| | | | | 187-780-201 | DIS 1A | | F | 8:00- 9:50A | BOELTER 5280 | | 25 | | | 0.0 |
| | | | | 187-780-202 | DIS 1B | | F | 2:00- 3:50P | KINSEY 346 | | 25 | | | 0.0 |
| 181 | FORML LANGS&AUTOMTA | Y | ----- | LEC 1 | | | MW | 12:00- 1:50P | BOELTER 5249 | GREIBACH, S.A. | 50 | 05 | G | 4.0 |
| | | | | RESTRICT: COM SCI,COM SCI&LING,JUNIORS&SENIORS | | | | | | | | | | |
| | | | | 187-787-201 | REC 1A | | F | 12:00- 1:50P | BOELTER 2760 | | 50 | | | 0.0 |
| 190 | COM SCI DSGN PROJECT | N | ----- | LEC 1 | | | TR | 10:00-11:50A | BOELTER 4413 | KLINGER, A. | 10 | 13 | G | 4.0 |
| | | | | RESTRICT: COMPUTER SCIENCE JUNIORS AND SENIORS | | | | | | | | | | |
| 196A | BIOENGR&CYBERNETICS | N | ----- | LEC 1 | | | F | 2:00- 3:50P | BOELTER 5264 | DISTEFANO, J.J. | 25 | 20 | PN | 2.0 |
| M196B | MDLNG&SMLTN-BIO SYS | N | ----- | LEC 1 | | | TR | 4:00- 5:50P | BOELTER 5264 | MAK, P.H. | 25 | 16 | G | 5.0 |
| | | | | SAME AS : MED M196B | | | | | | | | | | |
| | | | | 187-853-201 | LAB 1A | | F | 4:00- 5:50P | BOELTER 5264 | | 25 | | | 0.0 |
| 201 | COMPUTR SCIENCE SEM | N | ----- | SEM 1 | | | TR | 4:00- 5:50P | BOELTER 3400 | THE STAFF | 150 | 16 | SU | 2.0 |
| | | | | RESTRICT: COMPUTER SCI,EL ENGR GRADS | | | | | | | | | | |
| 215 | CMPUTR COMM&NETWRKS | N | ----- | LEC 1 | | | MW | 2:00- 3:50P | BOELTER 9436 | GERLA, M. | 30 | 07 | | 4.0 |
| | | | | RESTRICT: COMPUTER SCI,EL ENGR GRADS | | | | | | | | | | |
| 239 | CMPTR PROG LANG&SYS | N | ----- | LEC 1 | | | TR | 2:00- 3:50P | BOELTER 5272 | THE STAFF | 25 | 15 | | 2.0-12.0 |
| | | | | RESTRICT: COMPUTER SCI,EL ENGR GRADS | | | | | | | | | | |
| | | | | 587-232-210 | LEC 2 | | MW | 8:00- 9:50A | BOELTER 5514 | MELKANOFF, M.A. | 10 | 01 | | 2.0-12.0 |
| | | | | RESTRICT: COMPUTER SCI,EL ENGR GRADS | | | | | | | | | | |
| | | | | 587-232-220 | LEC 3 | | R | 4:00- 5:50P | BOELTER 3400 | THE STAFF | 0 | 16 | | 2.0-12.0 |
| | | | | RESTRICT: COMPUTER SCIENCE GRAD STUDENTS | | | | | | | | | | |
| 241A | OBJT-ORNT&SMNT DTBS | N | ----- | LEC 1 | | | MW | 2:00- 3:50P | BOELTER 5422 | CARDENAS, A.F. | 25 | 07 | G | 4.0 |
| | | | | RESTRICT: COMPUTER SCIENCE GRAD STUDENTS | | | | | | | | | | |
| 251A | ADVANCED COMPU ARCH | N | ----- | LEC 1 | | | MW | 10:00-11:50A | BOELTER 5273 | TAMIR, Y. | 25 | 03 | | 4.0 |
| | | | | RESTRICT: COMPUTER SCI,EL ENGR GRADS | | | | | | | | | | |
| M258A | LSI-CMPTR SSTM DSGN | N | ----- | LEC 1 | | | MW | 2:00- 3:50P | FRANZ 1260 | YANG, C.K. | 6 | 07 | | 4.0 |
| | | | | SAME AS : EL ENGR M216A | | | | | | | | | | |
| | | | | RESTRICT: COMPUTER SCI,EL ENGR GRADS | | | | | | | | | | |
| 259 | COMPTR SCI-SYS DSGN | N | ----- | LEC 1 | | | TR | 2:00- 3:50P | BOELTER 5252 | POTKONJAK, M. | 20 | 15 | | 2.0-12.0 |
| | | | | RESTRICT: COMPUTER SCI,EL ENGR GRADS | | | | | | | | | | |
| 269 | ARTIFICI INTELLIGNC | N | ----- | SEM 1 | | | TR | 10:00-11:50A | BOELTER 5419 | DYER, M.G. | 25 | 13 | | 2.0- 4.0 |
| | | | | RESTRICT: COMPUTER SCIENCE GRAD STUDENTS | | | | | | | | | | |
| 271A | LUMPD PARAMTR SSTMS | N | ----- | LEC 1 | | | TR | 10:00-11:50A | BOELTER 5420 | KARPLUS, W.J. | 25 | 13 | | 4.0 |
| | | | | RESTRICT: COMPUTER SCI,EL ENGR GRADS | | | | | | | | | | |
| 276A | PTRN ANLY&MCHN INTL | N | ----- | LEC 1 | | | TR | 2:00- 3:50P | BOELTER 5273 | KLINGER, A. | 25 | 15 | | 4.0 |
| | | | | RESTRICT: GRADUATE STUDENTS | | | | | | | | | | |
| 280A | ALGORITHMS | N | ----- | LEC 1 | | | MW | 10:00-11:50A | BOELTER 5280 | KAHNG, A.B. | 25 | 03 | G | 4.0 |
| | | | | RESTRICT: COMPUTER SCI,EL ENGR GRADS | | | | | | | | | | |
| 288S | THEORETICAL COM SCI | N | ----- | SEM 1 | | | F | 12:00- 1:50P | BOELTER 5514 | GREIBACH, S.A. | 13 | 30 | SU | 2.0 |
| | | | | RESTRICT: COMPUTER SCI,EL ENGR GRADS | | | | | | | | | | |
| M296A | MDLNG MTHDLG-BIOMED | N | ----- | LEC 1 | | | MW | 2:00- 3:50P | BOELTER 5273 | DISTEFANO, J.J. | 25 | 07 | | 4.0 |
| | | | | SAME AS : MED M270C | | | | | | | | | | |
| M296D | COMPPTNL CARDIOLOGY | Y | ----- | LEC 1 | | | MW | 4:00- 5:50P | BOELTER 5420 | KOGAN, B.Y. | 10 | 09 | G | 4.0 |
| | | | | SAME AS : BIOMED M296D | | | | | | | | | | |
| 375 | TCHNG APRNTC PRCTCM | N | ----- | SEM 1 | | | UNSCHE | | | THE STAFF | 30 | 30 | SU | 1.0- 4.0 |

Fall 1999 Class Listings

EARTH AND SPACE SCIENCES / 67

| CATALOG NUMBER | COURSE TITLE | ENF REQ | IM ID NUMBER | CLS TYP | SEC | FEE | DAYS | TIME | BUILDING/ ROOM | INSTRUCTOR | ENRL CAP | XC | CR TP | UNITS |
|----------------|---------------------|---------|--------------|---------|-----|-----|------|--------|----------------|------------|----------|----|-------|---|
| 495 | TA TRAINING SEMINAR | N | 587-770-200 | SEM | 1 | | | UNSCHE | | THE STAFF | 20 | 30 | SU | 2.0 |
| | | | | | | | | | | | | | | RESTRIC: COMPUTER SCIENCE GRAD STUDENTS |

CYBERNETICS

All undergraduate courses, except independent studies and other similar courses without webpages, are subject to the Instructional Enhancement Fee. See Course Materials Fees under "Miscellaneous Fees" in the "Registration" section.

| | | | | | | | | | | | | | | |
|------|---------------|---|-------------|-----|---|--|--|--------|--|-----------|----|----|----|-----------------------------|
| 195H | HONORS THESIS | N | 177-980-200 | TUT | 1 | | | UNSCHE | | THE STAFF | 10 | 30 | PN | 4.0 |
| | | | | | | | | | | | | | | RESTRIC: INSTRUCTOR CONSENT |

DENTISTRY

| | | | | | | | | | | | | | | |
|------|---------------------|---|-------------|-----|---|--|-----|--------------|---------------|----------------|----|----|----|----------------------------|
| 215 | FNDMNTLS-IMMUNOLOGY | N | 576-093-200 | LEC | 1 | | TR | 12:00-12:50P | DENT 23068 | JEWETT, A. | 20 | 30 | G | 2.0 |
| | | | | | | | | | | | | | | RESTRIC: GRADUATE STUDENTS |
| 226A | CRANFACL GRTH&DVLPT | N | 576-156-200 | LEC | 1 | | T | 10:00-11:50A | DENT 23068 | RUDOLPH, D. | 20 | 30 | T1 | 2.0 |
| | | | | | | | | | | | | | | RESTRIC: GRADUATE STUDENTS |
| 227 | DNTL EMBRYLGY&HSTLG | N | 576-160-200 | LEC | 1 | | T | 8:15- 9:45A | HLTHSCI 23068 | BIBB, C.A. | 20 | 30 | | 2.0 |
| | | | | | | | | | | | | | | RESTRIC: GRADUATE STUDENTS |
| 228 | DENTL PHARM&THRPTCS | N | 576-166-200 | LEC | 1 | | M | 8:00- 9:50A | DENT 73105 | YAGIELA, J.A. | 20 | 30 | | 2.0 |
| | | | | | | | F | 8:00- 8:50A | DENT 73105 | | | | | RESTRIC: GRADUATE STUDENTS |
| 260 | ORAL BIOLOGY SEM | N | 576-360-200 | SEM | 1 | | M | 5:15- 6:15P | HLTHSCI 23068 | WOLINSKY, L. | 20 | 30 | SU | 2.0 |
| | | | | | | | T | 12:00-12:50P | HLTHSCI 13041 | | | | | RESTRIC: GRADUATE STUDENTS |
| 273 | IMMUNLGY&LYMPHOLOGY | N | 576-438-200 | LEC | 1 | | R | 5:15- 7:15P | DENT | CHIAPPELLI, F. | 20 | 30 | G | 2.0 |
| | | | | | | | | | | | | | | RESTRIC: GRADUATE STUDENTS |
| 275 | MOLEC AND CELL BIOL | N | 576-450-200 | LEC | 1 | | MWF | 12:00-12:50P | DENT | SHI, W. | 20 | 30 | G | 3.0 |
| | | | | | | | | | | | | | | RESTRIC: GRADUATE STUDENTS |

DESIGN

| | | | | | | | | | | | | | | |
|-------|---------------------|---|-------------|-----|---|--|-----|--------------|--------------|-----------------|-----|----|----|-----------------------------|
| 10 | NATURE OF DESIGN | N | 116-030-200 | LEC | 1 | | F | 1:00- 3:50P | DODD 121 | ABEL, R. | 150 | 30 | | 4.0 |
| | | | | | | | | | | | | | | RESTRIC: DEPARTMENT CONSENT |
| 21 | COLOR | N | 116-063-200 | STU | 1 | | TR | 9:00-11:50A | DICKSON 5269 | MIHICH, V.V. | 25 | 30 | | 4.0 |
| | | | | | | | | | | | | | | RESTRIC: DEPARTMENT CONSENT |
| 24 | VISUAL TECHNOLOGIES | N | 116-072-200 | STU | 1 | | MW | 9:00-11:50A | DICKSON | KATAOKA, M. | 18 | 30 | | 4.0 |
| | | | | | | | | | | | | | | RESTRIC: DEPARTMENT CONSENT |
| 25 | LETTERFRMS&TYPGRPHY | Y | 116-075-200 | STU | 1 | | TR | 9:00-11:50A | DICKSON | SWANLUND, G.J. | 18 | 30 | | 4.0 |
| | | | | | | | | | | | | | | RESTRIC: DEPARTMENT CONSENT |
| 26 | IMAGE CAPTURE | Y | 116-078-200 | STU | 1 | | MW | 2:00- 4:50P | DICKSON 4273 | MCNALL, C.C. | 18 | 30 | | 4.0 |
| | | | | | | | | | | | | | | RESTRIC: DEPARTMENT CONSENT |
| C106 | MEDIA STUDIES | N | 116-337-200 | LEC | 1 | | F | 1:00- 3:50P | DICKSON 207 | KLEIN, N.M. | 25 | 30 | G | 4.0 |
| | | | | | | | | | | | | | | RESTRIC: DEPARTMENT CONSENT |
| C123 | FNDMNTLS-ARCHITCTNC | N | 116-438-200 | LEC | 1 | | MW | 10:30-11:50A | DICKSON | MARCH, L.J. | 25 | 30 | | 4.0 |
| | | | | | | | | | | | | | | RESTRIC: DEPARTMENT CONSENT |
| C141 | COMPUTER APPLICATNS | N | 116-546-200 | LEC | 1 | | TR | 10:30-12:15P | DICKSON | LIGGETT, R.S. | 12 | 30 | | 4.0 |
| | | | | | | | | | | | | | | RESTRIC: DEPARTMENT CONSENT |
| 153 | DESIGN FOR VIDEO | N | 116-618-200 | STU | 1 | | MW | 2:00- 4:50P | DICKSON | KATAOKA, M. | 18 | 30 | | 4.0 |
| | | | | | | | | | | | | | | RESTRIC: DEPARTMENT CONSENT |
| 154 | DESIGN-PRINT MEDIA | Y | 116-624-200 | STU | 1 | | | | DICKSON | | 18 | 30 | | 4.0 |
| | | | | | | | | | | | | | | RESTRIC: DEPARTMENT CONSENT |
| 155 | DSGN-PRINT&DIGITAL | Y | 116-631-200 | STU | 1 | | | | | | 18 | 30 | | 4.0 |
| | | | | | | | | | | | | | | RESTRIC: DEPARTMENT CONSENT |
| 156A | DESIGN-VIRTUAL FORM | Y | 116-637-200 | STU | 1 | | MW | 9:00-11:50A | DICKSON | MCNALL, C.C. | 18 | 30 | | 4.0 |
| | | | | | | | | | | | | | | RESTRIC: DEPARTMENT CONSENT |
| 156B | TM&MOTN-VIRTL SPACE | Y | 116-638-201 | STU | 1 | | TR | 2:00- 4:50P | DICKSON | STEINKAMP, J.J. | 18 | 30 | | 4.0 |
| | | | | | | | | | | | | | | RESTRIC: DEPARTMENT CONSENT |
| 157A | DSGN-INTERACT MEDIA | Y | 116-643-200 | STU | 1 | | TR | 9:00-11:50A | DICKSON | | 18 | 30 | | 4.0 |
| | | | | | | | | | | | | | | RESTRIC: DEPARTMENT CONSENT |
| 160 | TOPICS-AREA STUDIES | Y | 116-660-200 | LEC | 1 | | TR | 9:00-11:50A | DICKSON | ZELLEN, J. | 18 | 30 | | 2.0- 8.0 |
| | | | | | | | | | | | | | | RESTRIC: INSTRUCTOR CONSENT |
| | | | 116-660-201 | LEC | 2 | | TBA | | DICKSON | THE STAFF | 18 | 30 | | 2.0- 8.0 |
| | | | | | | | | | | | | | | RESTRIC: DEPARTMENT CONSENT |
| 189 | TOPICS IN DESIGN | N | 116-887-200 | LEC | 1 | | F | 9:00-11:50A | DICKSON 207 | LANE, C.A. | 15 | 30 | G | 2.0- 8.0 |
| | | | | | | | | | | | | | | RESTRIC: INSTRUCTOR CONSENT |
| 197 | HONORS COURSE | N | 116-896-200 | TUT | 1 | | TBA | | DICKSON | ALLEN, R. | 20 | 30 | | 4.0 |
| | | | | | | | | | | | | | | RESTRIC: INSTRUCTOR CONSENT |
| C206 | MEDIA STUDIES | N | 516-036-200 | LEC | 1 | | F | 1:00- 3:50P | DICKSON 207 | KLEIN, N.M. | 5 | 30 | G | 4.0 |
| | | | | | | | | | | | | | | RESTRIC: DEPARTMENT CONSENT |
| CM223 | FNDMNTLS-ARCHITCTNC | N | 516-138-200 | LEC | 1 | | MW | 10:30-11:50A | DICKSON | MARCH, L.J. | 10 | 30 | | 4.0 |
| | | | | | | | | | | | | | | SAME AS : ARCH&UD M225C |
| | | | | | | | | | | | | | | RESTRIC: DEPARTMENT CONSENT |
| CM241 | COMPUTER APPLICATNS | N | 516-246-200 | LEC | 1 | | TR | 10:30-12:15P | DICKSON | LIGGETT, R.S. | 5 | 30 | | 4.0 |
| | | | | | | | | | | | | | | SAME AS : ARCH&UD M227A |
| | | | | | | | | | | | | | | RESTRIC: DEPARTMENT CONSENT |
| 254 | DYNAMIC MEDIA | N | 516-325-200 | STU | 1 | | TR | 2:00- 4:50P | DICKSON | ALLEN, R. | 16 | 30 | G | 4.0 |
| | | | | | | | | | | | | | | RESTRIC: DEPARTMENT CONSENT |
| 375 | TCHNG APRNTC PRCTCM | N | 516-960-200 | SEM | 1 | | | UNSCHE | | ALLEN, R. | 25 | 30 | SU | 1.0- 4.0 |
| | | | | | | | | | | | | | | RESTRIC: INSTRUCTOR CONSENT |
| 402 | DESIGN STUDIO 2 | Y | 516-604-200 | STU | 1 | | TR | 2:00- 4:50P | DICKSON 5209 | | 10 | 30 | G | 2.0- 8.0 |
| | | | | | | | | | | | | | | RESTRIC: DEPARTMENT CONSENT |

EARTH AND SPACE SCIENCES

All undergraduate courses, except independent studies and other similar courses without webpages, are subject to the Instructional Enhancement Fee. See Course Materials Fees under "Miscellaneous Fees" in the "Registration" section.

| | | | | | | | | | | | | | | |
|---|--------------------|---|-------------|-----|----|--|-----|--------------|---------------|------------|-----|----|--|-----|
| 1 | INTRO TO EARTH SCI | N | ----- | LEC | 1 | | MWF | 10:00-10:50A | WG YOUNG CS76 | BIRD, G.P. | 225 | 03 | | 4.0 |
| | | | 178-006-201 | LAB | 1A | | T | 9:00-10:50A | GEOLOGY 3657 | | 25 | | | 0.0 |
| | | | 178-006-202 | LAB | 1B | | T | 11:00-12:50P | GEOLOGY 3657 | | 25 | | | 0.0 |
| | | | 178-006-203 | LAB | 1C | | T | 1:00- 2:50P | GEOLOGY 3657 | | 25 | | | 0.0 |

Check <http://www.registrar.ucla.edu/schedule> for daily updates

| CATALOG NUMBER | COURSE TITLE | ENF REQ | IM ID NUMBER | CLS TYP | SEC | FEE | DAYS | TIME | BUILDING/ ROOM | INSTRUCTOR | ENRL CAP | XC | CR TP | UNITS |
|----------------|----------------------|---------|--|---------|-----|-----|------|--------------|----------------|------------------|----------|----|-------|----------|
| | | | 178-006-204 | LAB | 1D | | T | 3:00-4:50P | GEOLOGY 3657 | | 25 | | | 0.0 |
| | | | 178-006-205 | LAB | 1E | | W | 1:00-2:50P | GEOLOGY 3657 | | 25 | | | 0.0 |
| | | | 178-006-206 | LAB | 1F | | W | 3:00-4:50P | GEOLOGY 3657 | | 25 | | | 0.0 |
| | | | 178-006-207 | LAB | 1G | | R | 9:00-10:50A | GEOLOGY 3657 | | 25 | | | 0.0 |
| | | | 178-006-208 | LAB | 1H | | R | 11:00-12:50P | GEOLOGY 3657 | | 25 | | | 0.0 |
| | | | 178-006-209 | LAB | 1I | | R | 1:00-2:50P | GEOLOGY 3657 | | 25 | | | 0.0 |
| 9 | ORGN&EVLTN-SLR SYSM | N | ----- | LEC | 1 | | TR | 11:00-12:15P | GEOLOGY 3656 | KIVELSON, M.G. | 66 | 13 | | 4.0 |
| | | | 178-054-201 | DIS | 1A | | T | 1:00-1:50P | GEOLOGY 3645 | | 22 | | | 0.0 |
| | | | 178-054-202 | DIS | 1B | | T | 2:00-2:50P | GEOLOGY 3645 | | 22 | | | 0.0 |
| | | | 178-054-203 | DIS | 1C | | T | 3:00-3:50P | GEOLOGY 3645 | | 22 | | | 0.0 |
| 15 | INTROD-OCEANOGRAPHY | N | ----- | LEC | 1 | | MWF | 2:00-2:50P | MOORE 100 | KYTE, F.T. | 360 | 07 | | 4.0 |
| | | | 178-090-201 | LAB | 1A | | M | 9:00-9:50A | GEOLOGY 3820 | | 24 | | | 0.0 |
| | | | 178-090-202 | LAB | 1B | | M | 10:00-10:50A | GEOLOGY 3820 | | 24 | | | 0.0 |
| | | | 178-090-203 | LAB | 1C | | M | 11:00-11:50A | GEOLOGY 3820 | | 24 | | | 0.0 |
| | | | 178-090-204 | LAB | 1D | | M | 12:00-12:50P | GEOLOGY 3820 | | 24 | | | 0.0 |
| | | | 178-090-205 | LAB | 1E | | M | 1:00-1:50P | GEOLOGY 3820 | | 24 | | | 0.0 |
| | | | 178-090-206 | LAB | 1F | | T | 9:00-9:50A | GEOLOGY 3820 | | 24 | | | 0.0 |
| | | | 178-090-207 | LAB | 1G | | T | 10:00-10:50A | GEOLOGY 3820 | | 24 | | | 0.0 |
| | | | 178-090-208 | LAB | 1H | | T | 11:00-11:50A | GEOLOGY 3820 | | 24 | | | 0.0 |
| | | | 178-090-209 | LAB | 1I | | T | 2:00-2:50P | GEOLOGY 3820 | | 24 | | | 0.0 |
| | | | 178-090-210 | LAB | 1J | | T | 3:00-3:50P | GEOLOGY 3820 | | 24 | | | 0.0 |
| | | | 178-090-211 | LAB | 1K | | W | 9:00-9:50A | GEOLOGY 3820 | | 24 | | | 0.0 |
| | | | 178-090-212 | LAB | 1L | | W | 10:00-10:50A | GEOLOGY 3820 | | 24 | | | 0.0 |
| | | | 178-090-213 | LAB | 1M | | W | 11:00-11:50A | GEOLOGY 3820 | | 24 | | | 0.0 |
| | | | 178-090-213 | LAB | 1M | | W | 11:00-11:50A | GEOLOGY 3820 | | 24 | 06 | | 0.0 |
| | | | 178-090-214 | LAB | 1N | | W | 12:00-12:50P | GEOLOGY 3820 | | 24 | 06 | | 0.0 |
| | | | 178-090-214 | LAB | 1N | | W | 12:00-12:50P | GEOLOGY 3820 | | 24 | | | 0.0 |
| | | | 178-090-215 | LAB | 1O | | W | 1:00-1:50P | GEOLOGY 3820 | | 24 | | | 0.0 |
| | | | 178-090-215 | LAB | 1O | | W | 1:00-1:50P | GEOLOGY 3820 | | 24 | 06 | | 0.0 |
| 51A | MINERALOGY-LITHOLGY | Y | ----- | LEC | 1 | | MWF | 9:00-9:50A | GEOLOGY 4641 | DOLLASE, W.A. | 24 | 02 | | 4.0 |
| | | | 178-154-201 | LAB | 1A | | TR | 10:00-11:50A | GEOLOGY 4641 | | 12 | | | 0.0 |
| | | | 178-154-202 | LAB | 1B | | TR | 1:00-2:50P | GEOLOGY 4641 | | 12 | | | 0.0 |
| 103B | SEDIMNTRY PETROLOGY | N | ----- | LEC | 1 | | TR | 12:30-1:45P | GEOLOGY 5655 | REED, W.E. | 40 | 14 | | 6.0 |
| | | | 178-320-201 | LAB | 1A | | TR | 2:00-3:15P | GEOLOGY 5655 | | 40 | | | 0.0 |
| C107 | GEOCHEMISTRY | N | 178-342-200 | LEC | 1 | | TR | 9:30-10:50A | GEOLOGY 4653 | REID, M.R. | 10 | 12 | | 4.0 |
| 112 | STRUCTURAL GEOLOGY | Y | ----- | LEC | 1 | | MWF | 10:00-10:50A | GEOLOGY 3645 | AXEN, G.J. | 60 | 03 | | 6.0 |
| | | | 178-376-201 | LAB | 1A | | WF | 1:00-3:50P | GEOLOGY 3645 | | 60 | | | 0.0 |
| C132 | FLUID FLO&GEOL PROC | Y | ----- | LEC | 1 | | MWF | 9:00-9:50A | GEOLOGY 4677 | YIN, A. | 15 | 02 | | 4.0 |
| | | | 178-496-201 | LAB | 1A | | TBA | | GEOLOGY | | 15 | | | 0.0 |
| 136A | APPLIED GEOPHYSICS | Y | ----- | LEC | 1 | | MWF | 10:00-10:50A | GEOLOGY 4677 | TACKLEY, P.J. | 15 | 03 | | 4.0 |
| | | | 178-517-201 | LAB | 1A | | M | 2:00-4:50P | GEOLOGY 4691 | | 15 | | | 0.0 |
| 136B | APPLIED GEOPHYSICS | N | ----- | LEC | 1 | | MWF | 1:00-1:50P | GEOLOGY 4677 | MCPHERRON, R.L. | 15 | 06 | | 4.0 |
| | | | 178-521-201 | LAB | 1A | | W | 2:00-4:50P | GEOLOGY 4691 | | 15 | | | 0.0 |
| 136C | FIELD GEOPHYSICS | N | ----- | LEC | 1 | | MWF | 11:00-11:50A | GEOLOGY 4677 | DAVIS, P.M. | 15 | 04 | | 6.0 |
| | | | 178-522-201 | LAB | 1A | | F | 2:00-4:50P | GEOLOGY 4691 | | 15 | | | 0.0 |
| M140 | INTRO-FLUID DYNAMCS | Y | ----- | LEC | 1 | | WF | 11:00-12:20P | MS 7124A | MECHOSO, C.R. | 10 | 30 | G | 4.0 |
| | | | SAME AS : ATMOSCI CM120 | | | | | | | | | | | |
| | | | 178-540-201 | DIS | 1A | | F | 1:00-1:50P | MS 7124A | THE STAFF | 10 | | | 0.0 |
| 154 | SOLR TRRSTRLL PHYSIC | N | 178-624-200 | LEC | 1 | | TBA | | | WALKER, R.J. | 10 | 20 | | 4.0 |
| C160 | FIELD SEMINAR | Y | 178-661-200 | SEM | 1 | | F | 2:00-4:50P | GEOLOGY | DAVIDSON, J.P. | 10 | 20 | J6 | 2.0- 6.0 |
| | | | RESTRICT: INSTRUCTOR CONSENT | | | | | | | | | | | |
| 195G | FLD GEOL-GRAD STDNT | N | ----- | LEC | 1 | | TBA | | GEOLOGY | AXEN, G.J. | 10 | 30 | | 2.0- 4.0 |
| | | | 178-870-201 | FLD | 1A | | TBA | | GEOLOGY | AXEN, G.J. | 10 | | | 0.0 |
| 200A | SOLID EARTH&PLANETS | N | 578-001-200 | LEC | 1 | | TR | 1:00-3:20P | GEOLOGY 4677 | NEWMAN, W.I. | 25 | 15 | | 4.0 |
| | | | RESTRICT: GRADUATE STUDENTS | | | | | | | | | | | |
| 204 | TIME SERIES ANALYSS | N | 578-026-200 | LEC | 1 | | TBA | | | VIDALE, J.E. | 15 | 20 | | 4.0 |
| C207 | GEOCHEMISTRY | N | 578-036-200 | LEC | 1 | | TR | 9:30-10:50A | GEOLOGY 4653 | REID, M.R. | 15 | 12 | | 4.0 |
| M216 | EVOLUTIONRY BIOLOGY | N | 578-097-200 | LEC | 1 | | MW | 5:00-6:50P | HERSHEY 1655 | WAYNE, R. | 5 | 30 | | 4.0 |
| | | | SAME AS : OBEE M200A | | | | | | | | | | | |
| | | | RESTRICT: GRADUATE STUDENTS | | | | | | | | | | | |
| C232 | FLUID FLO&GEOL PROC | Y | ----- | LEC | 1 | | MWF | 9:00-9:50A | GEOLOGY 4677 | YIN, A. | 15 | 02 | | 4.0 |
| | | | 578-194-201 | LAB | 1A | | TBA | | GEOLOGY | | 15 | | | 0.0 |
| 235A | CURRNT RSCH-GEOCHEM | N | 578-210-200 | DIS | 1 | | W | 4:00-4:50P | GEOLOGY 4645 | REID, M.R. | 20 | 30 | SU | 1.0 |
| | | | RESTRICT: GRADUATE STUDENTS | | | | | | | | | | | |
| 238 | METAMORPHIC PETRLGY | N | ----- | LEC | 1 | | TBA | | | NEWTON, R.C. | 15 | 20 | | 4.0 |
| | | | 578-230-201 | LAB | 1A | | TBA | | | | 15 | | | 0.0 |
| 244 | TCTNCS-SDMNT BASINS | N | 578-266-200 | LEC | 1 | | TBA | | | INGERSOLL, R.V. | 15 | 20 | | 4.0 |
| 257 | SEM-PALEONTOLOGY | N | 578-342-200 | SEM | 1 | | TBA | | | SCHOPF, J.W. | 15 | 20 | | 4.0 |
| C260 | FIELD SEMINAR | Y | 578-361-200 | SEM | 1 | | F | 2:00-4:50P | GEOLOGY | DAVIDSON, J.P. | 10 | 20 | J6 | 2.0- 6.0 |
| | | | RESTRICT: INSTRUCTOR CONSENT | | | | | | | | | | | |
| 286A | SEM-PLANETOLOGY | N | 578-516-200 | SEM | 1 | | R | 12:00-12:50P | GEOLOGY 4677 | TACKLEY, P.J. | 25 | 30 | SU | 2.0 |
| | | | RESTRICT: GRADUATE STUDENTS | | | | | | | | | | | |
| 287A | SEISMLGY&EARTH INTR | N | 578-524-200 | SEM | 1 | | W | 12:00-1:50P | GEOLOGY 1810 | KEILIS-BOROK, V. | 15 | 30 | SU | 2.0 |
| | | | RESTRICT: GRADUATE STUDENTS | | | | | | | | | | | |
| M288A | SEM-SPACE PHYSICS | N | 578-532-200 | SEM | 1 | | F | 3:30-4:50P | GEOLOGY 6704 | MCPHERRON, R.L. | 25 | 30 | SU | 2.0 |
| | | | SAME AS : ATMOSCI M275A | | | | | | | | | | | |
| | | | RESTRICT: GRADUATE STUDENTS | | | | | | | | | | | |
| 295A | CURRNT RSRCH-E&S SCI | N | 578-573-200 | LEC | 1 | | R | 3:30-4:50P | GEOLOGY 3656 | TACKLEY, P.J. | 60 | 30 | SU | 1.0 |
| | | | RESTRICT: GRADUATE STUDENTS | | | | | | | | | | | |
| 296X | EARTHQUAKES | N | 578-567-200 | DIS | 1 | | | | | VIDALE, J.E. | 0 | 20 | SU | 1.0 |
| 375 | TCHNG APRNTC PRCTCM | N | 578-620-200 | SEM | 1 | | | UNSCHE | | NEWMAN, W.I. | 25 | 30 | SU | 1.0- 4.0 |
| | | | RESTRICT: GEOCHEM,GEOL,GEOPHYS GRAD STUDENTS | | | | | | | | | | | |
| 495 | TCHG ERTH&SPACE SCI | N | 578-790-200 | SEM | 1 | | | UNSCHE | | DAVIDSON, J.P. | 10 | 30 | SU | 2.0 |
| | | | RESTRICT: GEOCHEM,GEOL,GEOPHYS GRAD STUDENTS | | | | | | | | | | | |

EAST ASIAN LANGUAGES AND CULTURES

Chinese

All undergraduate courses, except independent studies and other similar courses without webpages, are subject to the Instructional Enhancement Fee. See Course Materials Fees under

Check <http://www.registrar.ucla.edu/schedule> for daily updates

Fall 1999 Class Listings

EAST ASIAN LANGUAGES AND CULTURES / 69

| CATALOG NUMBER | COURSE TITLE | ENF REQ | IM ID NUMBER | CLS TYP | SEC | FEE | DAYS | TIME | BUILDING/ ROOM | INSTRUCTOR | ENRL CAP | XC | CR TP | UNITS |
|--|---------------------|---------|------------------------------|---------|-----|-----|------|--------------|----------------|------------------|----------|----|-------|-------|
| "Miscellaneous Fees" in the "Registration" section. | | | | | | | | | | | | | | |
| Students who can speak some Mandarin, can read some characters, and intend to enroll in Chinese 1, 1A, 2, 2A, 3, or 3R in 1998-99, must take the Elementary Level Placement Test (60-minute written exam followed by 5-minute oral interview). | | | | | | | | | | | | | | |
| IF YOU DO NOT READ CHINESE CHARACTERS, DO NOT TAKE THE TEST. Students who pass the Elementary Level Placement Test will have fulfilled the one-year foreign language requirement. | | | | | | | | | | | | | | |
| Those who do not pass will be placed in Chinese 1, 1A, 2, 2A, 3, 3R according to their scores. Students who did not take Chinese 1, 2, 3 at UCLA but wish to enroll in Chinese 4, 4A, 5, 5A, 6 should take the Intermediate Level Test. | | | | | | | | | | | | | | |
| The Intermediate Level Test is a 60-minute written exam followed by a five-minute oral interview. Students who pass the Intermediate Level Test will meet two years of the foreign language requirement. | | | | | | | | | | | | | | |
| Students who do not pass the Intermediate Level Test will be placed in Chinese 4, 4A, 5, 5A, or 6 according to their scores. | | | | | | | | | | | | | | |
| There are no official sign-ups for these tests; just show up at the correct time and place with your UCLA ID and proof of enrollment. | | | | | | | | | | | | | | |
| The Elementary Level Test will be given Wednesday, September 29, 1999, from 10 a.m. to 1 p.m. in Royce 190. The Intermediate Level Test will be given Wednesday, September 29, 1999, from 10 a.m. to 1 p.m. in Rolfe 1200. | | | | | | | | | | | | | | |
| ENROLLMENT FOR EACH LANGUAGE IS BY INSTRUCTOR CONSENT ONLY. PERMISSION TO ENROLL WILL BE GIVEN OUT THE FIRST DAY OF CLASS. | | | | | | | | | | | | | | |
| 1 | ELEM MODERN CHINESE | N | 146-003-211 | DIS | 1A | | MWF | 8:00- 8:50A | ROLFE 3118 | | 16 | | | 0.0 |
| | | | 146-003-212 | DIS | 1B | | MWF | 9:00- 9:50A | MS 3915D | | 16 | | | 0.0 |
| | | | 146-003-213 | DIS | 1C | | MWF | 9:00- 9:50A | ROLFE 3118 | | 16 | | | 0.0 |
| | | | 146-003-214 | DIS | 1D | | MWF | 10:00-10:50A | ROLFE 3131 | | 16 | | | 0.0 |
| | | | 146-003-215 | DIS | 1E | | MWF | 10:00-10:50A | ROLFE 3118 | | 16 | | | 0.0 |
| | | | 146-003-216 | DIS | 1F | | MWF | 11:00-11:50A | BUNCHE 3173 | | 16 | | | 0.0 |
| | | | 146-003-217 | DIS | 1G | | MWF | 11:00-11:50A | ROLFE 3123 | | 16 | | | 0.0 |
| | | | 146-003-218 | DIS | 1H | | MWF | 11:00-11:50A | ROLFE 3131 | | 16 | | | 0.0 |
| | | | 146-003-219 | DIS | 1I | | MWF | 12:00-12:50P | ROLFE 3120 | | 16 | | | 0.0 |
| | | | 146-003-220 | DIS | 1J | | MWF | 12:00-12:50P | BUNCHE 3143 | | 16 | | | 0.0 |
| | | | 146-003-201 | LEC | M1 | | TR | 1:00- 1:50P | FRANZ 2258A | WANG, Y. | 80 | 15 | | 4.0 |
| | | | RESTRICT: INSTRUCTOR CONSENT | | | | | | | | | | | |
| | | | 146-003-202 | LEC | M2 | | TR | 2:00- 2:50P | FRANZ 2258A | WANG, Y. | 80 | 15 | | 4.0 |
| | | | RESTRICT: INSTRUCTOR CONSENT | | | | | | | | | | | |
| 1A | ADV ELEM MOD CHINES | N | 146-004-211 | DIS | 1A | | MWF | 9:00- 9:50A | ROLFE 3115 | | 15 | | | 0.0 |
| | | | 146-004-212 | DIS | 1B | | MWF | 9:00- 9:50A | KINSEY 96 | | 15 | | | 0.0 |
| | | | 146-004-213 | DIS | 1C | | MWF | 10:00-10:50A | PUB POL 2250 | | 15 | | | 0.0 |
| | | | 146-004-214 | DIS | 1D | | MWF | 10:00-10:50A | PUB POL 2232 | | 15 | | | 0.0 |
| | | | 146-004-215 | DIS | 1E | | MWF | 11:00-11:50A | ROLFE 3115 | | 15 | | | 0.0 |
| | | | 146-004-216 | DIS | 1F | | MWF | 11:00-11:50A | BUNCHE 3169 | | 15 | | | 0.0 |
| | | | 146-004-217 | DIS | 1G | | MWF | 12:00-12:50P | ROLFE 2134 | | 15 | | | 0.0 |
| | | | 146-004-218 | DIS | 1H | | MWF | 12:00-12:50P | ROLFE 3126 | | 15 | | | 0.0 |
| | | | 146-004-201 | LEC | M1 | | TR | 9:00- 9:50A | KINSEY 247 | | 60 | 15 | | 4.0 |
| | | | 146-004-202 | LEC | M2 | | TR | 10:00-10:50A | WGYOUNG CS24 | | 60 | 15 | | 4.0 |
| 3R | RD&WRT-ELEM MOD CHN | N | ----- | LEC | 1 | | TR | 11:00-11:50A | KINSEY 230 | WANG, Y. | 40 | 13 | | 4.0 |
| | | | RESTRICT: INSTRUCTOR CONSENT | | | | | | | | | | | |
| | | | 146-011-201 | DIS | 1A | | MWF | 1:00- 1:50P | ROLFE 3115 | | 20 | | | 0.0 |
| | | | 146-011-202 | DIS | 1B | | MWF | 2:00- 2:50P | ROLFE 3118 | | 20 | | | 0.0 |
| 4 | INTRMED MOD CHINESE | Y | ----- | LEC | 1 | | TR | 1:00- 1:50P | MS 5200 | LIAO, R. | 90 | 03 | | 4.0 |
| | | | RESTRICT: INSTRUCTOR CONSENT | | | | | | | | | | | |
| | | | 146-012-211 | DIS | 1A | | MWF | 10:00-10:50A | ROLFE 3115 | | 15 | | | 0.0 |
| | | | 146-012-212 | DIS | 1B | | MWF | 10:00-10:50A | BUNCHE 3173 | | 15 | | | 0.0 |
| | | | 146-012-213 | DIS | 1C | | MWF | 11:00-11:50A | ROLFE 3119 | | 15 | | | 0.0 |
| | | | 146-012-214 | DIS | 1D | | MWF | 12:00-12:50P | ROLFE 3119 | | 15 | | | 0.0 |
| | | | 146-012-215 | DIS | 1E | | MWF | 12:00-12:50P | HERSHEY 1657 | | 15 | | | 0.0 |
| | | | 146-012-216 | DIS | 1F | | MWF | 1:00- 1:50P | ROLFE 3119 | | 15 | | | 0.0 |
| 4A | ADV INTRM MOD CHNSE | Y | ----- | LEC | 1 | | TR | 11:00-11:50A | ROYCE 154 | LIAO, R. | 40 | 03 | | 4.0 |
| | | | RESTRICT: INSTRUCTOR CONSENT | | | | | | | | | | | |
| | | | 146-013-201 | DIS | 1A | | MWF | 11:00-11:50A | KINSEY 230 | | 20 | | | 0.0 |
| | | | 146-013-202 | DIS | 1B | | MWF | 12:00-12:50P | PUB POL 2250 | | 20 | | | 0.0 |
| 50 | CHINESE CIVILIZATN | N | ----- | LEC | 1 | | MWF | 9:00- 9:50A | BUNCHE 1209B | CHOU, H.H. | 150 | 02 | G | 4.0 |
| | | | 146-150-201 | DIS | 1A | | TBA | | | | 19 | | | 0.0 |
| | | | 146-150-202 | DIS | 1B | | TBA | | | | 19 | | | 0.0 |
| | | | 146-150-203 | DIS | 1C | | TBA | | | | 19 | | | 0.0 |
| | | | 146-150-204 | DIS | 1D | | TBA | | | | 19 | | | 0.0 |
| | | | 146-150-205 | DIS | 1E | | TBA | | | | 19 | | | 0.0 |
| | | | 146-150-206 | DIS | 1F | | TBA | | | | 19 | | | 0.0 |
| | | | 146-150-207 | DIS | 1G | | TBA | | | | 18 | | | 0.0 |
| | | | 146-150-208 | DIS | 1H | | TBA | | | | 18 | | | 0.0 |
| 100A | ADVD MODERN CHINESE | N | 146-300-211 | DIS | 1A | | MW | 11:00-11:50A | MS 5148 | | 25 | | | 0.0 |
| | | | RESTRICT: INSTRUCTOR CONSENT | | | | | | | | | | | |
| | | | 146-300-212 | DIS | 1B | | MW | 12:00-12:50P | MS 5148 | | 25 | | | 0.0 |
| | | | RESTRICT: INSTRUCTOR CONSENT | | | | | | | | | | | |
| | | | 146-300-201 | LEC | M1 | | TR | 11:00-11:50A | KINSEY 184 | HUTERS, T.D. | 25 | 13 | | 4.0 |
| | | | RESTRICT: INSTRUCTOR CONSENT | | | | | | | | | | | |
| | | | 146-300-202 | LEC | M2 | | TR | 12:00-12:50P | BOELTER 4283 | HUTERS, T.D. | 25 | 14 | | 4.0 |
| | | | RESTRICT: INSTRUCTOR CONSENT | | | | | | | | | | | |
| 101A | ADV READ-MOD CHNESE | Y | 146-309-200 | LEC | 1 | | TR | 2:00- 2:50P | KINSEY 365 | LIAO, R. | 50 | 11 | G | 4.0 |
| | | | RESTRICT: INSTRUCTOR CONSENT | | | | | | | | | | | |
| | | | 146-309-201 | DIS | 1A | | MW | 1:00- 1:50P | GEOLOGY 6704 | | 25 | | | 0.0 |
| | | | 146-309-202 | DIS | 1B | | MW | 2:00- 2:50P | PUB POL 1343 | | 25 | | | 0.0 |
| 110A | INTR-CLASCL CHINESE | N | ----- | LEC | 1 | | MWF | 11:00-11:50A | DODD 161 | CHOU, H.H. | 70 | 04 | G | 4.0 |
| | | | RESTRICT: INSTRUCTOR CONSENT | | | | | | | | | | | |
| | | | 146-360-201 | DIS | 1A | | TR | 9:00- 9:50A | ROLFE 2126 | | 22 | | | 0.0 |
| | | | 146-360-202 | DIS | 1B | | TR | 10:00-10:50A | PUB POL 2278 | | 22 | | | 0.0 |
| | | | 146-360-203 | DIS | 1C | | TR | 11:00-11:50A | ROLFE 3134 | | 23 | | | 0.0 |
| | | | 146-360-204 | DIS | 1D | | TR | 1:00- 1:50P | ROYCE 160 | | 23 | | | 0.0 |
| 180 | CHINESE MYTHOLOGY | N | 146-781-200 | LEC | 1 | | MW | 2:00- 3:15P | DODD 162 | STRASSBERG, R.E. | 30 | 07 | G | 4.0 |
| 200 | BIBLG&RSRCH-CHINESE | N | 546-001-200 | LEC | 1 | | T | 2:00- 4:50P | KINSEY 94 | STRASSBERG, R.E. | 15 | 15 | | 4.0 |
| | | | RESTRICT: GRADUATE STUDENTS | | | | | | | | | | | |

East Asian Languages and Cultures

All undergraduate courses, except independent studies and other similar courses without webpages, are subject to the Instructional Enhancement Fee. See Course Materials Fees under "Miscellaneous Fees" in the "Registration" section.

Check <http://www.registrar.ucla.edu/schedule> for daily updates

70 / EAST ASIAN LANGUAGES AND CULTURES

Fall 1999 Class Listings

| CATALOG NUMBER | COURSE TITLE | ENF REQ | IM ID NUMBER | CLS TYP | SEC | FEE | DAYS | TIME | BUILDING/ ROOM | INSTRUCTOR | ENRL CAP | XC | CR TP | UNITS |
|----------------|---------------------|---------|--------------|---|-----|-----|------|--------------|----------------|---------------|----------|----|-------|----------|
| 60W | INTRO TO BUDDHISM | N | ----- | LEC | 1 | | TR | 9:30-10:45A | PUB POL 1246 | SCHOPEN, G.R. | 100 | 12 | G | 5.0 |
| | | | 179-180-201 | DIS | 1A | | TBA | | | | 25 | | | 0.0 |
| | | | 179-180-202 | DIS | 1B | | TBA | | | | 25 | | | 0.0 |
| | | | 179-180-203 | DIS | 1C | | TBA | | | | 25 | | | 0.0 |
| | | | 179-180-204 | DIS | 1D | | TBA | | | | 25 | | | 0.0 |
| 210 | CULTRL&COMPRTV STDS | N | 579-050-200 | SEM | 1 | | W | 12:00- 2:50P | BUNCHE 3170 | EM, H.H. | 16 | 06 | | 4.0 |
| | | | | RESTRICT: GRADUATE STUDENTS | | | | | | | | | | |
| 265B | TOPCS-BUDDHIST STDS | N | 579-326-200 | SEM | 1 | | T | 2:00- 4:50P | ROLFE 3119 | SCHOPEN, G.R. | 10 | 15 | T2 | 4.0 |
| | | | | RESTRICT: GRADUATE STUDENTS | | | | | | | | | | |
| 375 | TCHNG APRNTC PRCTCM | N | 579-920-200 | SEM | 1 | | | UNSCHE | | BUSWELL, R.E. | 50 | 30 | SU | 1.0- 4.0 |
| | | | | RESTRICT: EAST ASIAN LANG GRADUATE STUDENTS | | | | | | | | | | |
| 495J | TEACHING JAPANESE | N | 579-791-200 | SEM | 1 | | | TBA | | IWASAKI, S. | 15 | 30 | SU | 2.0- 4.0 |
| | | | | RESTRICT: INSTRUCTOR CONSENT | | | | | | | | | | |
| 495K | TEACHING KOREAN | N | 579-792-200 | SEM | 1 | | | TBA | | SOHN, S. | 10 | 30 | SU | 2.0- 4.0 |
| | | | | RESTRICT: GRADUATE STUDENTS | | | | | | | | | | |

Indic

All undergraduate courses, except independent studies and other similar courses without webpages, are subject to the Instructional Enhancement Fee. See Course Materials Fees under "Miscellaneous Fees" in the "Registration" section.

| | | | | | | | | | | | | | | |
|------|---------------------|---|-------------|-----|---|--|----|--------------|------------|---------------|----|----|--|-----|
| 110A | ELEMENTARY SANSKRIT | N | 362-360-200 | LEC | 1 | | TR | 12:30- 1:45P | ROLFE 3120 | SCHOPEN, G.R. | 30 | 14 | | 4.0 |
|------|---------------------|---|-------------|-----|---|--|----|--------------|------------|---------------|----|----|--|-----|

Japanese

All undergraduate courses, except independent studies and other similar courses without webpages, are subject to the Instructional Enhancement Fee. See Course Materials Fees under "Miscellaneous Fees" in the "Registration" section.

ENROLLMENT INSTRUCTIONS FOR JAPANESE 1: To enroll successfully in Japanese 1 using telephone enrollment, you must enroll in a discussion section first and then choose a lecture section.

If you want to exchange a lecture of Japanese 1 for another lecture of Japanese 1 you must choose EXCHANGE SECONDARY SECTIONS when prompted to do so by the touchtone enrollment system.

Those students with any background in Japanese (family, long stay in Japan, high school, etc.) who wish to enroll in 1, 2, or 3 must take a placement test. Students who pass will have met their one-year foreign language requirement.

Those who do not pass will be placed in Japanese 1, 2, or 3 according to their scores.

Students who have not taken Japanese 1, 2, or 3 at UCLA and wish to enroll in Japanese 4, 5, or 6 must take the Japanese 4, 5, 6 placement test.

Students who pass the test will have met two years of the foreign language requirement. Students who do not pass will be placed in Japanese 4, 5, or 6, according to their scores.

There are no official sign-ups; just show up with your UCLA I.D. and proof of enrollment at the proper place and time.

Both Placement Tests will be offered Wednesday, September 29, 1999, from 9 a.m. to 12 noon. The test for Japanese 1, 2, 3 will take place in MS 4000A. The test for Japanese 4, 5, 6 will take place in MS 5200.

| | | | | | | | | | | | | | | |
|-------|----------------------|---|-------------|------------------------------|----|--|-----|--------------|--------------|-----------------|-----|----|---|-----|
| 1 | ELEM MOD JAPANESE | N | 363-003-211 | DIS | 1A | | MWF | 9:00- 9:50A | ROLFE 3120 | | 15 | | | 0.0 |
| | | | 363-003-212 | DIS | 1B | | MWF | 9:00- 9:50A | ROLFE 3119 | | 15 | | | 0.0 |
| | | | 363-003-213 | DIS | 1C | | MWF | 10:00-10:50A | MS 5203 | | 15 | | | 0.0 |
| | | | 363-003-214 | DIS | 1D | | MWF | 10:00-10:50A | ROLFE 3120 | | 15 | | | 0.0 |
| | | | 363-003-215 | DIS | 1E | | MWF | 10:00-10:50A | DODD 67 | | 15 | | | 0.0 |
| | | | 363-003-216 | DIS | 1F | | MWF | 11:00-11:50A | ROLFE 3120 | | 15 | | | 0.0 |
| | | | 363-003-217 | DIS | 1G | | MWF | 11:00-11:50A | WGYOUNG 2018 | | 15 | | | 0.0 |
| | | | 363-003-218 | DIS | 1H | | MWF | 11:00-11:50A | ROLFE 3126 | | 15 | | | 0.0 |
| | | | 363-003-219 | DIS | 1I | | MWF | 12:00-12:50P | PUB POL 2238 | | 15 | | | 0.0 |
| | | | 363-003-220 | DIS | 1J | | MWF | 12:00-12:50P | MS 5233 | | 15 | | | 0.0 |
| | | | 363-003-221 | DIS | 1K | | MWF | 12:00-12:50P | KINSEY 289 | | 15 | | | 0.0 |
| | | | 363-003-222 | DIS | 1L | | MWF | 1:00- 1:50P | MS 5203 | | 15 | | | 0.0 |
| | | | 363-003-223 | DIS | 1M | | MWF | 1:00- 1:50P | ROLFE 3118 | | 15 | | | 0.0 |
| | | | 363-003-224 | DIS | 1N | | MWF | 1:00- 1:50P | BUNCHE 3175 | | 15 | | | 0.0 |
| | | | 363-003-225 | DIS | 1O | | MWF | 2:00- 2:50P | ROLFE 3115 | | 15 | | | 0.0 |
| | | | 363-003-226 | DIS | 1P | | MWF | 2:00- 2:50P | ROLFE 3120 | | 15 | | | 0.0 |
| | | | 363-003-201 | LEC | M1 | | TR | 10:00-10:50A | WGYOUNG CS76 | SUGAMOTO, N. | 100 | 13 | | 4.0 |
| | | | 363-003-202 | LEC | M2 | | TR | 12:00-12:50P | DICKSON 3273 | SUGAMOTO, N. | 70 | 14 | | 4.0 |
| | | | 363-003-203 | LEC | M3 | | TR | 1:00- 1:50P | PUB POL 2270 | IWASAKI, S. | 70 | 15 | | 4.0 |
| 4 | INTRMD MOD JAPANESE | Y | 363-012-211 | DIS | 1A | | MWF | 11:00-11:50A | ROLFE 3118 | | 20 | | | 0.0 |
| | | | 363-012-212 | DIS | 1B | | MWF | 11:00-11:50A | BUNCHE 3170 | | 20 | | | 0.0 |
| | | | 363-012-213 | DIS | 1C | | MWF | 12:00-12:50P | ROLFE 3118 | | 20 | | | 0.0 |
| | | | 363-012-214 | DIS | 1D | | MWF | 12:00-12:50P | BUNCHE 3156 | | 20 | | | 0.0 |
| | | | 363-012-215 | DIS | 1E | | MWF | 1:00- 1:50P | BUNCHE 3178 | | 20 | | | 0.0 |
| | | | 363-012-216 | DIS | 1F | | MWF | 1:00- 1:50P | KINSEY 289 | | 20 | | | 0.0 |
| | | | 363-012-201 | LEC | M1 | | TR | 1:00- 1:50P | GEOLOGY 3656 | DOUGLAS, M.O. | 60 | 15 | | 4.0 |
| | | | 363-012-202 | LEC | M2 | | TR | 2:00- 2:50P | GEOLOGY 3656 | DOUGLAS, M.O. | 60 | 15 | | 4.0 |
| 50 | JAPANESE CIVILIZATN | N | ----- | LEC | 1 | | TR | 12:30- 1:45P | DODD 121 | PLUTSCHOW, H.E. | 130 | 14 | | 4.0 |
| | | | 363-150-201 | DIS | 1A | | T | 2:00- 2:50P | PUB POL 2232 | | 33 | | | 0.0 |
| | | | 363-150-202 | DIS | 1B | | T | 3:00- 3:50P | DODD 78 | | 33 | | | 0.0 |
| | | | 363-150-203 | DIS | 1C | | T | 4:00- 4:50P | ROYCE 164 | | 33 | | | 0.0 |
| | | | 363-150-204 | DIS | 1D | | T | 5:00- 5:50P | ROYCE 150 | | 32 | | | 0.0 |
| 60 | IMAGES OF JAPAN | N | 363-181-200 | LEC | 1 | | W | 12:00- 2:50P | PUB POL 2232 | MARRA, M.F. | 45 | 06 | | 4.0 |
| 100A | ADV MODERN JAPANESE | Y | ----- | LEC | 1 | | TR | 11:00-11:50A | DICKSON 3273 | DOUGLAS, M.O. | 60 | 30 | | 4.0 |
| | | | | RESTRICT: INSTRUCTOR CONSENT | | | | | | | | | | |
| | | | 363-300-201 | DIS | 1A | | MWF | 9:00- 9:50A | MS 3915A | | 15 | | | 0.0 |
| | | | 363-300-202 | DIS | 1B | | MWF | 12:00-12:50P | DODD 67 | | 15 | | | 0.0 |
| | | | 363-300-203 | DIS | 1C | | MWF | 2:00- 2:50P | ROLFE 3119 | | 15 | | | 0.0 |
| | | | 363-300-204 | DIS | 1D | | MWF | 2:00- 2:50P | DODD 67 | | 15 | | | 0.0 |
| 110 | CLASSICAL JAPANESE | N | 363-360-200 | LEC | 1 | | F | 2:00- 4:30P | ROYCE 164 | MARRA, M.F. | 50 | 07 | G | 4.0 |
| 161 | RELIG LIFE-MOD JAPN | N | 363-666-200 | LEC | 1 | | TR | 9:30-10:45A | BOELTER 5422 | BODIFORD, W.M. | 30 | 12 | | 4.0 |
| CM182 | JAPANESE FOLKLORE | N | 363-792-200 | LEC | 1 | | TR | 3:30- 4:45P | ROYCE 190 | PLUTSCHOW, H.E. | 70 | 16 | G | 4.0 |
| | | | | SAME AS : FLKLORE CM182 | | | | | | | | | | |
| 201A | JAPANESE ACADMC TXTS | N | 763-005-200 | LEC | 1 | | MWF | 12:00-12:50P | ROLFE 3123 | BOURDAGHS, M.K. | 10 | 05 | | 4.0 |
| | | | | RESTRICT: GRADUATE STUDENTS | | | | | | | | | | |
| 210 | MODERN JAPANESE LIT | N | 763-060-200 | LEC | 1 | | R | 3:00- 5:50P | ROLFE 3115 | BOURDAGHS, M.K. | 10 | 16 | G | 4.0 |
| | | | | RESTRICT: GRADUATE STUDENTS | | | | | | | | | | |
| 211 | NO AND KYOGEN | N | 763-066-200 | LEC | 1 | | M | 12:00- 2:50P | DANCE 103 | PLUTSCHOW, H.E. | 10 | 05 | G | 4.0 |
| | | | | RESTRICT: GRADUATE STUDENTS | | | | | | | | | | |
| CM282 | JAPANESE FOLKLORE | N | 763-524-200 | LEC | 1 | | TR | 3:30- 4:45P | ROYCE 190 | PLUTSCHOW, H.E. | 20 | 16 | G | 4.0 |
| | | | | SAME AS : FLKLORE CM282 | | | | | | | | | | |

| CATALOG NUMBER | COURSE TITLE | ENF REQ | IM ID NUMBER | CLS TYP | SEC | FEE | DAYS | TIME | BUILDING/ ROOM | INSTRUCTOR | ENRL CAP | XC | CR TP | UNITS |
|--|---------------------|---------|--------------|-----------------------------|-----|-----|------|--------------|----------------|---------------|----------|----|-------|-------|
| Korean | | | | | | | | | | | | | | |
| All undergraduate courses, except independent studies and other similar courses without webpages, are subject to the Instructional Enhancement Fee. See Course Materials Fees under "Miscellaneous Fees" in the "Registration" section. | | | | | | | | | | | | | | |
| Students who have a background in Korean and want to enroll in a Korean language class (1, 1A, 2, 2A, 3, 3A, 4, 4A, 5, 5A, 6, 6A, 100ABC) must take the Korean Placement Test. You will be placed in the proper level according to your score. | | | | | | | | | | | | | | |
| Students who take the test to fulfill foreign language requirement will have their scores posted to indicate who has passed one year of the foreign language requirement and who has fulfilled two years of the foreign language requirement. | | | | | | | | | | | | | | |
| There are no official sign-ups; just show up at the correct time and place with your UCLA ID and proof of enrollment. The test will be offered September 29, 1999, from 4 p.m. to 6 p.m. in room Bunche 1209B. | | | | | | | | | | | | | | |
| 1 | ELEM MODERN KOREAN | N | ----- | LEC | 1 | | TR | 10:00-10:50A | WG YOUNG 2200 | SOHN, S. | 60 | 13 | | 4.0 |
| | | | | RESTRIC: INSTRUCTOR CONSENT | | | | | | | | | | |
| | | | 364-003-201 | DIS | 1A | | MWF | 9:00- 9:50A | BUNCHE 2174 | | 15 | | | 0.0 |
| | | | 364-003-212 | DIS | 1B | | MWF | 10:00-10:50A | ROLFE 3119 | | 15 | | | 0.0 |
| | | | 364-003-213 | DIS | 1C | | MWF | 11:00-11:50A | PUB POL 2250 | | 15 | | | 0.0 |
| | | | 364-003-214 | DIS | 1D | | MWF | 12:00-12:50P | ROLFE 3115 | | 15 | | | 0.0 |
| 1A | ELEM KORN-KORN SPKR | N | 364-004-211 | DIS | 1A | | MWF | 9:00- 9:50A | MS 5147 | | 20 | | | 0.0 |
| | | | 364-004-212 | DIS | 1B | | TBA | | | | 20 | | | 0.0 |
| | | | 364-004-213 | DIS | 1C | | MWF | 11:00-11:50A | MS 5127 | | 20 | | | 0.0 |
| | | | 364-004-214 | DIS | 1D | | MWF | 12:00-12:50P | ROYCE 160 | | 20 | | | 0.0 |
| | | | 364-004-215 | DIS | 1E | | MWF | 1:00- 1:50P | MS 5128 | | 20 | | | 0.0 |
| | | | 364-004-201 | LEC | M1 | | TR | 11:00-11:50A | DODD 170 | SOHN, S. | 50 | 13 | | 4.0 |
| | | | | RESTRIC: INSTRUCTOR CONSENT | | | | | | | | | | |
| | | | 364-004-202 | LEC | M2 | | TR | 1:00- 1:50P | ROLFE 3126 | SOHN, S. | 50 | 15 | | 4.0 |
| 4 | INTRMED MDRN KOREAN | Y | ----- | LEC | 1 | | TR | 10:00-10:50A | MS 5203 | | 30 | 30 | | 4.0 |
| | | | | RESTRIC: INSTRUCTOR CONSENT | | | | | | | | | | |
| | | | 364-012-211 | DIS | 1A | | MWF | 9:00- 9:50A | MS 5148 | | 15 | | | 0.0 |
| | | | 364-012-212 | DIS | 1B | | MWF | 10:00-10:50A | MS 5148 | | 15 | | | 0.0 |
| 4A | INTRMDT KOREAN-NATV | Y | ----- | LEC | 1 | | TR | 11:00-11:50A | DODD 167 | | 60 | 30 | | 4.0 |
| | | | | RESTRIC: INSTRUCTOR CONSENT | | | | | | | | | | |
| | | | 364-013-201 | DIS | 1A | | TBA | | | | 20 | | | 0.0 |
| | | | 364-013-202 | DIS | 1B | | MWF | 11:00-11:50A | MS 5118 | | 20 | | | 0.0 |
| | | | 364-013-203 | DIS | 1C | | MWF | 12:00-12:50P | MS 5138 | | 20 | | | 0.0 |
| 50 | KOREAN CIVILIZATION | N | ----- | LEC | 1 | | TR | 12:30- 1:45P | MS 4000A | | 200 | 14 | G | 4.0 |
| | | | 364-150-201 | DIS | 1A | | W | 9:00- 9:50A | PUB POL 2242 | | 25 | | | 0.0 |
| | | | 364-150-202 | DIS | 1B | | TBA | | | | 25 | | | 0.0 |
| | | | 364-150-203 | DIS | 1C | | F | 9:00- 9:50A | ROYCE 150 | | 25 | | | 0.0 |
| | | | 364-150-204 | DIS | 1D | | F | 10:00-10:50A | MS 6201 | | 25 | | | 0.0 |
| | | | 364-150-205 | DIS | 1E | | W | 2:00- 2:50P | DANCE 105 | | 25 | | | 0.0 |
| | | | 364-150-206 | DIS | 1F | | W | 3:00- 3:50P | BUNCHE 3156 | | 25 | | | 0.0 |
| | | | 364-150-207 | DIS | 1G | | F | 2:00- 2:50P | MOORE 1003 | | 25 | | | 0.0 |
| | | | 364-150-208 | DIS | 1H | | F | 3:00- 3:50P | ROYCE 154 | | 25 | | | 0.0 |
| 100A | ADV MODERN KOREAN | N | ----- | LEC | 1 | | TR | 1:00- 1:50P | WG YOUNG CS50 | | 60 | 15 | | 4.0 |
| | | | | RESTRIC: INSTRUCTOR CONSENT | | | | | | | | | | |
| | | | 364-300-201 | DIS | 1A | | TBA | | | | 20 | | | 0.0 |
| | | | 364-300-202 | DIS | 1B | | MWF | 11:00-11:50A | ROYCE 160 | | 20 | | | 0.0 |
| | | | 364-300-203 | DIS | 1C | | MWF | 12:00-12:50P | GEOLOGY 4645 | | 20 | | | 0.0 |
| 101A | ADV RDNG-MOD KOREAN | N | 364-306-200 | LEC | 1 | | TR | 9:30-10:45A | KINSEY 96 | | 30 | 30 | | 4.0 |
| | | | | RESTRIC: INSTRUCTOR CONSENT | | | | | | | | | | |
| 102A | ADV KOREAN CONVRSTN | Y | 364-312-200 | LEC | 1 | | MWF | 1:00- 1:50P | ROLFE 3120 | YOON, J.E. | 25 | 30 | | 4.0 |
| C105A | KOREAN ACADMC TEXTS | Y | 364-330-200 | LEC | 1 | | TR | 11:00-12:15P | ROYCE 160 | | 30 | 13 | | 4.0 |
| 130A | MODERN KOREAN LIT | N | 364-481-200 | LEC | 1 | | T | 12:30- 3:15P | ROLFE 2134 | LEE, P.H. | 15 | 30 | G | 4.0 |
| 150 | CLASCL LIT-TRANSLTN | N | 364-601-200 | LEC | 1 | | TR | 9:30-10:45A | ROYCE 154 | LEE, P.H. | 40 | 30 | | 4.0 |
| 178 | MODERN KOREAN HIST | N | 364-768-200 | LEC | 1 | | TR | 8:00- 9:15A | ROYCE 154 | EM, H.H. | 20 | 11 | | 4.0 |
| 200 | BIBLIO&RSRCH-KOREAN | N | 764-001-200 | LEC | 1 | | M | 1:00- 3:50P | ROYCE 280B | LEE, P.H. | 10 | 30 | | 4.0 |
| | | | | RESTRIC: GRADUATE STUDENTS | | | | | | | | | | |
| C205A | KOREAN ACADMC TEXTS | N | 764-030-200 | LEC | 1 | | TR | 11:00-12:15P | ROLFE 3123 | | 10 | 13 | | 4.0 |
| 265A | KOREAN BDDHST TEXTS | N | 764-390-200 | SEM | 1 | | F | 2:00- 4:50P | ROLFE 3106 | BUSWELL, R.E. | 10 | 20 | T1 | 4.0 |
| | | | | RESTRIC: GRADUATE STUDENTS | | | | | | | | | | |

South and Southeast Languages and Cultures

All undergraduate courses, except independent studies and other similar courses without webpages, are subject to the Instructional Enhancement Fee. See Course Materials Fees under "Miscellaneous Fees" in the "Registration" section.

Enrollment in SSEALC classes is by PTE only. All interested students MUST take the placement exam scheduled on Friday, October 1, from 5 to 7 p.m. This placement exam will "place" a student in the introductory or intermediate course.

The placement exam may also allow a student to waive the foreign language requirement. Students must preregister for the for the placement exam in one of the following ways:

1) come to the first class of the fall quarter, 2) sign up outside Kinsey 195, 3) send an e-mail message to the appropriate instructor:

Tagalog (azores@humnet.ucla.edu), Vietnamese (tinhpam@collegeclub.com), Hindi (mahajan@humnet.ucla.edu), Thai and Indonesian (iwasaki@humnet.ucla.edu).

The placement exams will be held as follows on Friday, October 1, from 5 to 7 p.m.: Hindi, Kinsey 169; Tagalog, Public Policy 1222; Thai, Public Policy 1234; Vietnamese, Public Policy 1246; and Indonesian, Royce 190.

| | | | | | | | | | | | | | | |
|-----|---------------------|---|-------------|-----------------------------|---|--|------|------------------------------|----------------------------|--------------|----|----|---|-----|
| 40A | INTRODUCTORY HINDI | N | 351-120-200 | DIS | 1 | | MW F | 12:00- 1:50P 12:00-12:50P | PUB POL 1270 ROLFE 2112 | MAHAJAN, G. | 25 | 30 | G | 5.0 |
| | | | | RESTRIC: INSTRUCTOR CONSENT | | | | | | | | | | |
| 41A | INTERMEDIATE HINDI | Y | 351-123-200 | DIS | 1 | | MW F | 10:00-11:50A 11:00-11:50A | ROLFE 2112 ROLFE 2112 | MAHAJAN, G. | 20 | 30 | G | 5.0 |
| | | | | RESTRIC: INSTRUCTOR CONSENT | | | | | | | | | | |
| 50A | INTRO VIETNAMESE | N | 351-150-200 | DIS | 1 | | MW F | 2:00- 3:50P 2:00- 2:50P | ROLFE 3135 ROYCE 148 | PHAM, T.C. | 25 | 26 | G | 5.0 |
| | | | | RESTRIC: INSTRUCTOR CONSENT | | | | | | | | | | |
| 51A | INTERMDT VIETNAMESE | Y | 351-153-200 | DIS | 1 | | MW F | 4:00- 5:50P 3:00- 3:50P | ROLFE 2112 ROYCE 148 | PHAM, T.C. | 20 | 26 | G | 5.0 |
| | | | | RESTRIC: INSTRUCTOR CONSENT | | | | | | | | | | |
| 60A | INTRODUCTORY THAI | N | 351-180-200 | DIS | 1 | | MW F | 12:00- 1:50P 12:00-12:50P | PUB POL 2319 ROYCE 150 | THE STAFF | 25 | 26 | G | 5.0 |
| | | | | RESTRIC: INSTRUCTOR CONSENT | | | | | | | | | | |
| 70A | INTRO TAGALOG | N | 351-210-200 | DIS | 1 | | TR F | 12:00- 1:50P 1:00- 1:50P | ROLFE 2112 ROLFE 2112 | AZORES, T.M. | 25 | 30 | G | 5.0 |
| | | | | RESTRIC: INSTRUCTOR CONSENT | | | | | | | | | | |

Check <http://www.registrar.ucla.edu/schedule> for daily updates

| CATALOG NUMBER | COURSE TITLE | ENF REQ | IM ID NUMBER | CLS TYP | SEC | FEE | DAYS | TIME | BUILDING/ ROOM | INSTRUCTOR | ENRL CAP | XC | CR TP | UNITS |
|----------------|---------------------|---------|--------------|---------|-----|-----|------|-------------|----------------|------------------------------|----------|----|-------|-------|
| 71A | INTERMEDIAT TAGALOG | Y | 351-213-200 | DIS | 1 | | MW | 2:00- 3:50P | ROYCE 148 | AZORES, T.M. | 20 | 30 | G | 5.0 |
| | | | | | | | F | 2:00- 2:50P | ROLFE 3112 | | | | | |
| | | | | | | | | | | RESTRICT: INSTRUCTOR CONSENT | | | | |

ECONOMICS

All undergraduate courses, except independent studies and other similar courses without webpages, are subject to the Instructional Enhancement Fee. See Course Materials Fees under "Miscellaneous Fees" in the "Registration" section.

| | | | | | | | | | | | | | | |
|-----|---------------------|---|-------------|-----|----|--|-----|--------------|---------------|------------------------------|-----|----|--|-----|
| 1 | PRIN OF ECONOMICS | N | ----- | LEC | 1 | | TR | 8:00- 9:15A | ROLFE 1200 | ALLEN, W.R. | 275 | 11 | | 0.0 |
| | | | 180-004-201 | QIZ | 1A | | M | 1:00- 1:50P | BUNCHE 3170 | | 25 | | | 4.0 |
| | | | 180-004-202 | QIZ | 1B | | M | 2:00- 2:50P | PUB POL 2317 | | 25 | | | 4.0 |
| | | | 180-004-203 | QIZ | 1C | | T | 10:00-10:50A | PUB POL 2238 | | 25 | | | 4.0 |
| | | | 180-004-204 | QIZ | 1D | | R | 4:00- 4:50P | BUNCHE 3123 | | 25 | | | 4.0 |
| | | | 180-004-205 | QIZ | 1E | | T | 12:00-12:50P | BUNCHE 3153 | | 25 | | | 4.0 |
| | | | 180-004-206 | QIZ | 1F | | W | 8:00- 8:50A | BUNCHE 2181 | | 25 | | | 4.0 |
| | | | 180-004-207 | QIZ | 1G | | W | 2:00- 2:50P | BUNCHE 3164 | | 25 | | | 4.0 |
| | | | 180-004-208 | QIZ | 1H | | R | 10:00-10:50A | ROLFE 2126 | | 25 | | | 4.0 |
| | | | 180-004-209 | QIZ | 1I | | R | 12:00-12:50P | BUNCHE 2160 | | 25 | | | 4.0 |
| | | | 180-004-210 | QIZ | 1J | | T | 12:00-12:50P | KINSEY 230 | | 25 | | | 4.0 |
| | | | 180-004-211 | QIZ | 1K | | F | 10:00-10:50A | PUB POL 1337 | | 25 | | | 4.0 |
| | | | ----- | LEC | 2 | | TR | 11:00-12:15P | DICKSON 2160E | LUK, F. | 280 | 13 | | 0.0 |
| | | | 180-004-221 | QIZ | 2A | | M | 12:00-12:50P | BUNCHE 3211 | | 20 | | | 4.0 |
| | | | 180-004-222 | QIZ | 2B | | M | 2:00- 2:50P | BUNCHE 3211 | | 20 | | | 4.0 |
| | | | 180-004-223 | QIZ | 2C | | T | 2:00- 2:50P | BUNCHE 3211 | | 20 | | | 4.0 |
| | | | 180-004-224 | QIZ | 2D | | W | 12:00-12:50P | BUNCHE 3211 | | 20 | | | 4.0 |
| | | | 180-004-225 | QIZ | 2E | | T | 10:00-10:50A | BUNCHE 3143 | | 20 | | | 4.0 |
| | | | 180-004-226 | QIZ | 2F | | W | 1:00- 1:50P | BUNCHE 3211 | | 20 | | | 4.0 |
| | | | 180-004-227 | QIZ | 2G | | R | 2:00- 2:50P | DODD 178 | | 20 | | | 4.0 |
| | | | 180-004-228 | QIZ | 2H | | R | 4:00- 4:50P | BUNCHE 2181 | | 20 | | | 4.0 |
| | | | 180-004-229 | QIZ | 2I | | R | 5:00- 5:50P | BUNCHE 3123 | | 20 | | | 4.0 |
| | | | 180-004-230 | QIZ | 2J | | T | 3:00- 3:50P | BUNCHE 3211 | | 20 | | | 4.0 |
| | | | 180-004-231 | QIZ | 2K | | M | 3:00- 3:50P | BUNCHE 1221A | | 20 | | | 4.0 |
| | | | 180-004-232 | QIZ | 2L | | T | 5:00- 5:50P | CAMPBEL 2226 | | 20 | | | 4.0 |
| | | | 180-004-233 | QIZ | 2M | | R | 5:00- 5:50P | CAMPBEL 2226 | | 20 | | | 4.0 |
| | | | 180-004-234 | QIZ | 2N | | W | 4:00- 4:50P | CAMPBEL 2226 | | 20 | | | 4.0 |
| 2 | PRIN OF ECONOMICS | N | ----- | LEC | 1 | | MWF | 8:00- 8:50A | DODD 147 | SWANSON, R.B. | 275 | 01 | | 0.0 |
| | | | 180-008-201 | QIZ | 1A | | M | 12:00-12:50P | PUB POL 2242 | | 25 | | | 4.0 |
| | | | 180-008-202 | QIZ | 1B | | M | 3:00- 3:50P | PUB POL 2317 | | 25 | | | 4.0 |
| | | | 180-008-203 | QIZ | 1C | | T | 4:00- 4:50P | BUNCHE 3157 | | 25 | | | 4.0 |
| | | | 180-008-204 | QIZ | 1D | | M | 4:00- 4:50P | BUNCHE 1221A | | 25 | | | 4.0 |
| | | | 180-008-205 | QIZ | 1E | | T | 3:00- 3:50P | BUNCHE 3170 | | 25 | | | 4.0 |
| | | | 180-008-206 | QIZ | 1F | | W | 2:00- 2:50P | PUB POL 1284 | | 25 | | | 4.0 |
| | | | 180-008-207 | QIZ | 1G | | W | 12:00-12:50P | PUB POL 2242 | | 25 | | | 4.0 |
| | | | 180-008-208 | QIZ | 1H | | R | 4:00- 4:50P | BUNCHE 3157 | | 25 | | | 4.0 |
| | | | 180-008-209 | QIZ | 1I | | R | 3:00- 3:50P | PUB POL 2278 | | 25 | | | 4.0 |
| | | | 180-008-210 | QIZ | 1J | | W | 1:00- 1:50P | KINSEY 230 | | 25 | | | 4.0 |
| | | | 180-008-211 | QIZ | 1K | | F | 12:00-12:50P | BUNCHE 1221A | | 25 | | | 4.0 |
| | | | ----- | LEC | 2 | | TR | 3:30- 4:45P | DODD 147 | MCDEVITT, E.P. | 280 | 16 | | 0.0 |
| | | | 180-008-221 | QIZ | 2A | | M | 12:00-12:50P | BUNCHE 1221A | | 20 | | | 4.0 |
| | | | 180-008-222 | QIZ | 2B | | M | 2:00- 2:50P | PUB POL 1264 | | 20 | | | 4.0 |
| | | | 180-008-223 | QIZ | 2C | | T | 2:00- 2:50P | PUB POL 2242 | | 20 | | | 4.0 |
| | | | 180-008-224 | QIZ | 2D | | T | 5:00- 5:50P | BUNCHE 3157 | | 20 | | | 4.0 |
| | | | 180-008-225 | QIZ | 2E | | W | 12:00-12:50P | BUNCHE 1221A | | 20 | | | 4.0 |
| | | | 180-008-226 | QIZ | 2F | | W | 3:00- 3:50P | DODD 154 | | 20 | | | 4.0 |
| | | | 180-008-227 | QIZ | 2G | | R | 5:00- 5:50P | BUNCHE 3157 | | 20 | | | 4.0 |
| | | | 180-008-228 | QIZ | 2H | | T | 9:00- 9:50A | DODD 178 | | 20 | | | 4.0 |
| | | | 180-008-229 | QIZ | 2I | | R | 2:00- 2:50P | PUB POL 1256 | | 20 | | | 4.0 |
| | | | 180-008-230 | QIZ | 2J | | F | 11:00-11:50A | BUNCHE 3150 | | 20 | | | 4.0 |
| | | | 180-008-231 | QIZ | 2K | | F | 12:00-12:50P | BUNCHE 3178 | | 20 | | | 4.0 |
| | | | 180-008-232 | QIZ | 2L | | T | 6:00- 6:50P | PUB POL 1256 | | 20 | | | 4.0 |
| | | | 180-008-233 | QIZ | 2M | | R | 6:00- 6:50P | PUB POL 1256 | | 20 | | | 4.0 |
| | | | 180-008-234 | QIZ | 2N | | R | 12:00-12:50P | ROYCE 166 | | 20 | | | 4.0 |
| 11 | MICROECONOMC THEORY | Y | ----- | LEC | 1 | | MW | 8:00- 9:20A | PERLOFF 1102 | BUDDIN, R. | 128 | 01 | | 4.0 |
| | | | 180-052-201 | DIS | 1A | | M | 12:00-12:50P | BUNCHE 3153 | | 16 | | | 0.0 |
| | | | 180-052-202 | DIS | 1B | | M | 3:00- 3:50P | BUNCHE 3143 | | 16 | | | 0.0 |
| | | | 180-052-203 | DIS | 1C | | W | 12:00-12:50P | BUNCHE 3175 | | 16 | | | 0.0 |
| | | | 180-052-204 | DIS | 1D | | W | 3:00- 3:50P | BUNCHE 1221A | | 16 | | | 0.0 |
| | | | 180-052-205 | DIS | 1E | | W | 4:00- 4:50P | BUNCHE 1221A | | 16 | | | 0.0 |
| | | | 180-052-206 | DIS | 1F | | F | 11:00-11:50A | BUNCHE 3175 | | 16 | | | 0.0 |
| | | | 180-052-207 | DIS | 1G | | M | 4:00- 4:50P | PUB POL 1329 | | 16 | | | 0.0 |
| | | | 180-052-208 | DIS | 1H | | F | 9:00- 9:50A | CAMPBEL 2226 | | 16 | | | 0.0 |
| | | | ----- | LEC | 2 | | TR | 9:30-10:45A | MS 4000A | LUK, F. | 200 | 12 | | 4.0 |
| | | | 180-052-221 | DIS | 2A | | M | 12:00-12:50P | BUNCHE 3175 | | 20 | | | 0.0 |
| | | | 180-052-222 | DIS | 2B | | M | 2:00- 2:50P | BUNCHE 3175 | | 20 | | | 0.0 |
| | | | 180-052-223 | DIS | 2C | | T | 12:00-12:50P | PUB POL 1256 | | 20 | | | 0.0 |
| | | | 180-052-224 | DIS | 2D | | R | 2:00- 2:50P | DODD 154 | | 20 | | | 0.0 |
| | | | 180-052-225 | DIS | 2E | | W | 2:00- 2:50P | BUNCHE 3175 | | 20 | | | 0.0 |
| | | | 180-052-226 | DIS | 2F | | F | 10:00-10:50A | BUNCHE 3150 | | 20 | | | 0.0 |
| | | | 180-052-227 | DIS | 2G | | R | 3:00- 3:50P | PUB POL 1256 | | 20 | | | 0.0 |
| | | | 180-052-228 | DIS | 2H | | R | 8:00- 8:50A | MOORE 1003 | | 20 | | | 0.0 |
| | | | 180-052-229 | DIS | 2I | | T | 5:00- 5:50P | PUB POL 2317 | | 20 | | | 0.0 |
| | | | 180-052-230 | DIS | 2J | | R | 5:00- 5:50P | PUB POL 2317 | | 20 | | | 0.0 |
| M40 | INTRO-STATIS MTHDS | N | ----- | LEC | 1 | | MWF | 9:00- 9:50A | PUB POL 1222 | LEW, V. | 20 | 02 | | 4.0 |
| | | | | | | | | | | SAME AS : STATS M11 | | | | |
| | | | | | | | | | | RESTRICT: INSTRUCTOR CONSENT | | | | |
| | | | 180-150-201 | DIS | 1A | | T | 1:00- 1:50P | PUB POL 2242 | | 20 | | | 0.0 |
| | | | | | | | | | | RESTRICT: INSTRUCTOR CONSENT | | | | |
| | | | 180-150-202 | DIS | 1B | | T | 1:00- 1:50P | BOELTER 5272 | | 20 | | | 0.0 |
| | | | | | | | | | | RESTRICT: INSTRUCTOR CONSENT | | | | |

Fall 1999 Class Listings

ECONOMICS / 73

| CATALOG NUMBER | COURSE TITLE | ENF REQ | IM ID NUMBER | CLS TYP | SEC | FEE | DAYS | TIME | BUILDING/ ROOM | INSTRUCTOR | ENRL CAP | XC | CR TP | UNITS | |
|----------------|--|---------|--------------------------------|-------------|-----|-----|------|--------------|----------------|------------------|----------|----|-------|-------|--|
| | | | 180-150-203 | DIS | 1C | | R | 12:00-12:50P | KINSEY 230 | | 20 | | | 0.0 | |
| | | | RESTRICT: INSTRUCTOR CONSENT | | | | | | | | | | | | |
| | IMPACTED COURSE for L&S students: Economics 101 | | | | | | | | | | | | | | |
| 101 | MICROECONOMIC THEORY | Y | Y | ----- | LEC | 1 | TR | 9:30-10:45A | FOWLER A103B | LEVINE, D.K. | 240 | 12 | | 4.0 | |
| | | | Y | 180-346-201 | DIS | 1A | T | 11:00-11:50A | PUB POL 1256 | | 20 | | | 0.0 | |
| | | | Y | 180-346-202 | DIS | 1B | T | 12:00-12:50P | ROLFE 2126 | | 20 | | | 0.0 | |
| | | | Y | 180-346-203 | DIS | 1C | R | 2:00- 2:50P | PUB POL 1264 | | 20 | | | 0.0 | |
| | | | Y | 180-346-204 | DIS | 1D | R | 3:00- 3:50P | PUB POL 1337 | | 20 | | | 0.0 | |
| | | | Y | 180-346-205 | DIS | 1E | T | 2:00- 2:50P | PUB POL 2278 | | 20 | | | 0.0 | |
| | | | Y | 180-346-206 | DIS | 1F | T | 3:00- 3:50P | BUNCHE 3156 | | 20 | | | 0.0 | |
| | | | Y | 180-346-207 | DIS | 1G | R | 12:00-12:50P | PUB POL 2242 | | 20 | | | 0.0 | |
| | | | Y | 180-346-208 | DIS | 1H | R | 1:00- 1:50P | PUB POL 1337 | | 20 | | | 0.0 | |
| | | | Y | 180-346-209 | DIS | 1I | M | 3:00- 3:50P | BUNCHE 3211 | | 20 | | | 0.0 | |
| | | | Y | 180-346-210 | DIS | 1J | W | 9:00- 9:50A | BUNCHE 3211 | | 20 | | | 0.0 | |
| | | | Y | 180-346-211 | DIS | 1K | T | 1:00- 1:50P | BUNCHE 3211 | | 20 | | | 0.0 | |
| | | | Y | 180-346-212 | DIS | 1L | R | 2:00- 2:50P | PUB POL 1278 | | 20 | | | 0.0 | |
| | | | Y | ----- | LEC | 2 | MWF | 9:00- 9:50A | PUB POL 1246 | HYSLOP, D.R. | 100 | 02 | | 4.0 | |
| | | | Y | 180-346-221 | DIS | 2A | M | 12:00-12:50P | BUNCHE 3170 | | 25 | | | 0.0 | |
| | | | Y | 180-346-222 | DIS | 2B | M | 2:00- 2:50P | PUB POL 1270 | | 25 | | | 0.0 | |
| | | | Y | 180-346-223 | DIS | 2C | W | 3:00- 3:50P | BUNCHE 3211 | | 25 | | | 0.0 | |
| | | | Y | 180-346-224 | DIS | 2D | F | 10:00-10:50A | BUNCHE 3178 | | 25 | | | 0.0 | |
| | IMPACTED COURSE for L&S students: Economics 102 | | | | | | | | | | | | | | |
| 102 | MACRO ECON THEORY | Y | Y | ----- | LEC | 1 | MWF | 2:00- 2:50P | PUB POL 1246 | THOMPSON, E.A. | 80 | 07 | | 4.0 | |
| | | | Y | 180-364-201 | QIZ | 1A | M | 3:00- 3:50P | ROLFE 3120 | | 20 | | | 0.0 | |
| | | | Y | 180-364-202 | QIZ | 1B | W | 3:00- 3:50P | PUB POL 1343 | | 20 | | | 0.0 | |
| | | | Y | 180-364-203 | QIZ | 1C | W | 4:00- 4:50P | BUNCHE 2181 | | 20 | | | 0.0 | |
| | | | Y | 180-364-204 | QIZ | 1D | F | 1:00- 1:50P | ROYCE 154 | | 20 | | | 0.0 | |
| | | | Y | ----- | LEC | 2 | TR | 12:30- 1:45P | FRANZ 1260 | MCDEVITT, E.P. | 96 | 14 | | 4.0 | |
| | | | Y | 180-364-211 | QIZ | 2A | T | 2:00- 2:50P | PUB POL 1343 | | 16 | | | 0.0 | |
| | | | Y | 180-364-212 | QIZ | 2B | T | 5:00- 5:50P | BUNCHE A152 | | 16 | | | 0.0 | |
| | | | Y | 180-364-213 | QIZ | 2C | R | 2:00- 2:50P | PUB POL 1284 | | 16 | | | 0.0 | |
| | | | Y | 180-364-214 | QIZ | 2D | R | 5:00- 5:50P | BUNCHE 2181 | | 16 | | | 0.0 | |
| | | | Y | 180-364-215 | QIZ | 2E | W | 3:00- 3:50P | BUNCHE 3164 | | 16 | | | 0.0 | |
| | | | Y | 180-364-216 | QIZ | 2F | W | 4:00- 4:50P | BUNCHE 3123 | | 16 | | | 0.0 | |
| | | | Y | ----- | LEC | 3 | TR | 3:30- 4:45P | MS 5200 | TAVARES, J. | 80 | 16 | | 4.0 | |
| | | | Y | 180-364-221 | QIZ | 3A | T | 12:00-12:50P | BUNCHE 3156 | | 20 | | | 0.0 | |
| | | | Y | 180-364-222 | QIZ | 3B | T | 5:00- 5:50P | BUNCHE 2156 | | 20 | | | 0.0 | |
| | | | Y | 180-364-223 | QIZ | 3C | R | 12:00-12:50P | BUNCHE 3178 | | 20 | | | 0.0 | |
| | | | Y | 180-364-224 | QIZ | 3D | R | 5:00- 5:50P | BUNCHE 2168 | | 20 | | | 0.0 | |
| 103D | APPLICATN ECON THRY | N | | 180-385-200 | SEM | 1 | T | 4:00- 5:50P | BUNCHE 2150 | LAL, D.K. | 20 | 15 | G | 4.0 | |
| | | | RESTRICT: INSTRUCTOR CONSENT | | | | | | | | | | | | |
| 103H | APPLICATN ECON THRY | N | | 180-389-200 | SEM | 1 | TR | 12:30- 1:45P | ROYCE 150 | TAVARES, J. | 37 | 14 | G | 4.0 | |
| | | | RESTRICT: INSTRUCTOR CONSENT | | | | | | | | | | | | |
| | Economics 103H: Macroeconomics and Politics | | | | | | | | | | | | | | |
| | Economics 104 is limited to SENIOR business economics majors on the first telephone enrollment pass. Other business economics majors may enroll during the second enrollment pass. | | | | | | | | | | | | | | |
| 104 | MANAGERIAL ECONOMIC | Y | ----- | LEC | 1 | | TR | 3:30- 4:45P | PUB POL 2270 | PINT, E.M. | 65 | 16 | | 4.0 | |
| | | | RESTRICT: SENIOR BUSINESS/ECON | | | | | | | | | | | | |
| | | | ----- | DIS | 1A | | R | 12:00-12:50P | DODD 78 | | 16 | | | 0.0 | |
| | | | ----- | DIS | 1B | | R | 1:00- 1:50P | ROYCE 156 | | 16 | | | 0.0 | |
| | | | ----- | DIS | 1C | | T | 5:00- 5:50P | PUB POL 2319 | | 16 | | | 0.0 | |
| | | | ----- | DIS | 1D | | R | 5:00- 5:50P | BUNCHE 2156 | | 17 | | | 0.0 | |
| | Economics 106 is limited to SENIOR business economics majors on the first telephone enrollment pass. Other business economics majors may enroll during the second enrollment pass. | | | | | | | | | | | | | | |
| 106 | TOPCS-BUSINESS ECON | Y | ----- | LEC | 1 | | TR | 11:00-12:15P | ROYCE 164 | CORTS, K. | 40 | 13 | | 4.0 | |
| | | | RESTRICT: SENIOR BUSINESS/ECON | | | | | | | | | | | | |
| 107 | HIST OF ECON THEORY | Y | ----- | LEC | 1 | | MWF | 2:00- 2:50P | DICKSON 2160E | MURPHY, G.G. | 200 | 07 | | 4.0 | |
| 111 | THEORS-GROWTH&DEVEL | Y | ----- | LEC | 1 | | TR | 2:00- 3:15P | MS 4000A | LAL, D.K. | 125 | 15 | | 4.0 | |
| 130 | PUBLIC FINANCE | Y | ----- | LEC | 1 | | TR | 9:30-10:45A | PUB POL 1234 | YELLOWITZ, A.S. | 90 | 12 | | 4.0 | |
| | | | ----- | DIS | 1A | | R | 2:00- 2:50P | PUB POL 1323 | | 22 | | | 0.0 | |
| | | | ----- | DIS | 1B | | R | 3:00- 3:50P | PUB POL 2238 | | 23 | | | 0.0 | |
| | | | ----- | DIS | 1C | | T | 5:00- 5:50P | PUB POL 1264 | | 22 | | | 0.0 | |
| | | | ----- | DIS | 1D | | R | 5:00- 5:50P | PUB POL 1256 | | 23 | | | 0.0 | |
| | | | ----- | LEC | 2 | | TR | 12:30- 1:45P | PUB POL 1222 | YELLOWITZ, A.S. | 90 | 14 | | 4.0 | |
| | | | ----- | DIS | 2A | | T | 11:00-11:50A | PUB POL 2238 | | 22 | | | 0.0 | |
| | | | ----- | DIS | 2B | | R | 3:00- 3:50P | PUB POL 1284 | | 23 | | | 0.0 | |
| | | | ----- | DIS | 2C | | T | 5:00- 5:50P | ROLFE 3105 | | 22 | | | 0.0 | |
| | | | ----- | DIS | 2D | | R | 5:00- 5:50P | ROLFE 3105 | | 23 | | | 0.0 | |
| 142 | PROBLSTC MICROECON | Y | ----- | LEC | 1 | | TR | 9:30-10:45A | BUNCHE 3211 | BERNARDO, A. | 40 | 12 | | 4.0 | |
| 143 | APPLIED REGRESN ANLY | Y | ----- | LEC | 1 | | TR | 12:30- 1:45P | PUB POL 2250 | HIRANO, K. | 51 | 14 | | 4.0 | |
| | | | ----- | DIS | 1A | | T | 2:00- 2:50P | PUB POL 2035H | | 17 | | | 0.0 | |
| | | | ----- | DIS | 1B | | W | 3:00- 3:50P | PUB POL 2035H | | 17 | | | 0.0 | |
| | | | ----- | DIS | 1C | | R | 2:00- 2:50P | PUB POL 2035H | | 17 | | | 0.0 | |
| 145 | TPCS-MATHMATCL ECON | Y | ----- | LEC | 1 | | MWF | 2:00- 2:50P | DODD 167 | SHAPLEY, L.S. | 50 | 07 | | 4.0 | |
| 147A | INTRO-ECONOMETRICS | Y | ----- | LEC | 1 | | TR | 2:00- 3:15P | ROYCE 156 | THE STAFF | 40 | 15 | | 4.0 | |
| | | | ----- | DIS | 1A | | T | 4:00- 4:50P | BUNCHE 1221A | | 20 | | | 0.0 | |
| | | | ----- | DIS | 1B | | T | 5:00- 5:50P | BUNCHE 1221A | | 20 | | | 0.0 | |
| 150 | WAGE THEORY | Y | ----- | LEC | 1 | | TR | 8:00- 9:15A | PUB POL 1222 | DEVEREUX, P.J. | 80 | 11 | | 4.0 | |
| | | | ----- | DIS | 1A | | T | 11:00-11:50A | ROLFE 2126 | | 40 | | | 0.0 | |
| | | | ----- | DIS | 1B | | R | 1:00- 1:50P | BUNCHE 3170 | | 40 | | | 0.0 | |
| 160 | MONEY AND BANKING | Y | ----- | LEC | 1 | | TR | 3:30- 4:45P | ROLFE 1200 | BAIM, D. | 200 | 16 | | 4.0 | |
| 171 | IND ORG-THEOR&TCTCS | Y | ----- | LEC | 1 | | TR | 11:00-12:15P | DODD 146 | GRIFFITH, R. | 70 | 13 | | 4.0 | |
| 172 | ANLY-LAWS&LEGL INST | Y | ----- | LEC | 1 | | TR | 11:00-12:15P | PUB POL 1222 | HIRSCH, W.Z. | 90 | 13 | | 4.0 | |
| | Economics 173 is limited to SENIOR business economics majors on the first telephone enrollment pass. Other business economics majors may enroll during the second enrollment pass. | | | | | | | | | | | | | | |
| 173 | CENTRALIZED MARKETS | Y | ----- | LEC | 1 | | TR | 3:30- 4:45P | PUB POL 2250 | BATCHELDER, R.W. | 50 | 16 | | 4.0 | |
| | | | RESTRICT: SENIOR BUSINESS/ECON | | | | | | | | | | | | |
| | Economics 174 is limited to SENIOR business economics majors on the first telephone enrollment pass. Other business economics majors may enroll during the second enrollment pass. | | | | | | | | | | | | | | |
| 174 | ORGNZTN OF THE FIRM | Y | ----- | LEC | 1 | | MW | 8:00- 9:20A | DODD 146 | GALLES, G.M. | 65 | 01 | | 4.0 | |
| | | | RESTRICT: SENIOR BUSINESS/ECON | | | | | | | | | | | | |
| | Economics 177 is limited to SENIOR business economics majors on the first telephone enrollment pass. Other business economics majors may enroll during the second enrollment pass. | | | | | | | | | | | | | | |

| CATALOG NUMBER | COURSE TITLE | ENF REQ | IM ID NUMBER | CLS TYP | SEC | FEE | DAYS | TIME | BUILDING/ ROOM | INSTRUCTOR | ENRL CAP | XC | CR TP | UNITS |
|----------------|----------------------|---------|---------------------------------------|---------|-----|-----|--------|--------------|----------------|--------------------|----------|----|-------|----------|
| 177 | CONTRACT-BUSINESS | Y | 180-758-200 | LEC 1 | | | TR | 8:00- 9:15A | PUB POL 1246 | ARMSTRONG, J.S. | 65 | 11 | | 4.0 |
| | | | RESTRICT: SENIOR BUSINESS/ECON | | | | | | | | | | | |
| 181A | DEV-ECON INST-W EUR | Y | 180-782-200 | LEC 1 | | | MWF | 9:00- 9:50A | PUB POL 1234 | ROSENTHAL, J. | 90 | 02 | | 4.0 |
| 183 | DEV-ECON INSTITU-US | Y | 180-799-200 | LEC 1 | | | TR | 2:00- 3:15P | PUB POL 2270 | LAMOREAUX, N.R. | 70 | 15 | | 4.0 |
| 190 | INTERNATIONAL ECON | Y | 180-808-200 | LEC 1 | | | TR | 3:30- 4:45P | DODD 121 | KROP, R. | 100 | 16 | | 4.0 |
| 191 | INTERNTL TRADE THRY | Y | ----- | LEC 1 | | | TR | 12:30- 1:45P | PUB POL 2214 | OZLER, S. | 80 | 14 | | 4.0 |
| | | | 180-817-201 | DIS 1A | | | T | 3:00- 3:50P | GEOLOGY 3656 | | 40 | | | 0.0 |
| | | | 180-817-202 | DIS 1B | | | R | 4:00- 4:50P | BUNCHE 3156 | | 40 | | | 0.0 |
| | | | ----- | LEC 2 | | | TR | 9:30-10:45A | KNUDSEN 1240B | OZLER, S. | 80 | 12 | | 4.0 |
| | | | 180-817-211 | DIS 2A | | | T | 4:00- 4:50P | BUNCHE 3170 | | 40 | | | 0.0 |
| | | | 180-817-212 | DIS 2B | | | R | 5:00- 5:50P | ROLFE 2126 | | 40 | | | 0.0 |
| 192 | INTERNATNL FINANCE | Y | ----- | LEC 1 | | | TR | 2:00- 3:15P | PUB POL 2214 | LAMBERTINI, L. | 80 | 15 | | 4.0 |
| | | | 180-826-201 | DIS 1A | | | T | 1:00- 1:50P | PUB POL 1337 | | 40 | | | 0.0 |
| | | | 180-826-202 | DIS 1B | | | R | 4:00- 4:50P | BUNCHE 3170 | | 40 | | | 0.0 |
| | | | ----- | LEC 2 | | | TR | 3:30- 4:45P | DODD 146 | LAMBERTINI, L. | 80 | 16 | | 4.0 |
| | | | 180-826-211 | DIS 2A | | | T | 5:00- 5:50P | BUNCHE 2160 | | 40 | | | 0.0 |
| | | | 180-826-212 | DIS 2B | | | R | 12:00-12:50P | BUNCHE 3156 | | 40 | | | 0.0 |
| 193 | INTRNATNL AREA STDS | N | 180-829-200 | SEM 1 | | | TR | 9:30-10:45A | BUNCHE 8349 | VEGH, C.A. | 20 | 30 | | 4.0 |
| | | | RESTRICT: INSTRUCTOR CONSENT | | | | | | | | | | | |
| | | | 180-829-201 | SEM 2 | | | TR | 9:30-10:45A | BUNCHE 8387 | ASEA, P.K. | 20 | 30 | | 4.0 |
| | | | RESTRICT: INSTRUCTOR CONSENT | | | | | | | | | | | |
| 195H | HONORS THESIS SEM | N | 180-836-200 | SEM 1 | | | TBA | | | ROSENTHAL, J. | 20 | 30 | | 4.0 |
| | | | RESTRICT: INSTRUCTOR CONSENT | | | | | | | | | | | |
| 200 | MATH METHODS-ECON | N | 580-002-200 | LEC 1 | | | TBA | | | INTRILIGATOR, M.D. | 20 | 20 | SU | 4.0 |
| | | | RESTRICT: ECONOMICS GRADUATE STUDENTS | | | | | | | | | | | |
| 201A | THEORY-FIRM&CONSUMR | N | 580-003-200 | LEC 1 | | | TR | 9:00-10:50A | DODD 146 | RILEY, J.G. | 70 | 20 | | 4.0 |
| | | | | | | | F | 10:00-11:50A | DODD 146 | | | | | |
| | | | RESTRICT: ECONOMICS GRADUATE STUDENTS | | | | | | | | | | | |
| 202A | DYNMICS&GRWTH THRY | N | 580-008-200 | LEC 1 | | | TR | 1:00- 2:50P | DODD 146 | AZARIADIS, C. | 70 | 20 | | 4.0 |
| | | | | | | | F | 1:00- 2:50P | DODD 146 | | | | | |
| | | | RESTRICT: ECONOMICS GRADUATE STUDENTS | | | | | | | | | | | |
| 203A | PROB&STAT-ECONMTRCS | N | 580-021-200 | LEC 1 | | | MW | 10:30-11:50A | DODD 146 | IMBENS, G.W. | 70 | 20 | | 4.0 |
| | | | | | | | F | 4:00- 4:50P | DODD 146 | | | | | |
| | | | RESTRICT: ECONOMICS GRADUATE STUDENTS | | | | | | | | | | | |
| M204L | PHARMCTCL ECON&PLCY | N | 580-046-200 | SEM 1 | | | R | 4:30- 6:50P | HLTHSCI 16059 | COMANOR, W.S. | 20 | 16 | T1 | 1.0 |
| | | | SAME AS : HLT SER M204A | | | | | | | | | | | |
| | | | RESTRICT: ECONOMICS GRADUATE STUDENTS | | | | | | | | | | | |
| 211A | UNCRNTNTY&INFO&GAMES | N | 580-070-200 | LEC 1 | | | TR | 2:00- 3:15P | BUNCHE 1221A | RILEY, J.G. | 30 | 15 | | 4.0 |
| | | | RESTRICT: ECONOMICS GRADUATE STUDENTS | | | | | | | | | | | |
| 213A | GNRL EQLBRM&GM THRY | N | 580-090-200 | LEC 1 | | | TR | 9:00-10:50A | BUNCHE 3173 | OSTROY, J.M. | 30 | 12 | | 4.0 |
| | | | RESTRICT: ECONOMICS GRADUATE STUDENTS | | | | | | | | | | | |
| 218A | SEM-ECONOMIC THEORY | N | 580-109-200 | SEM 1 | | | T | 12:00-12:50P | BUNCHE 3178 | CAI, H. | 30 | 15 | SU | 4.0 |
| | | | RESTRICT: ECONOMICS GRADUATE STUDENTS | | | | | | | | | | | |
| 219A | ECON THRY&MATH ECON | N | 580-112-200 | LEC 1 | | | R | 3:30- 4:50P | BUNCHE 2249 | ZAME, W.R. | 30 | 16 | SU | 4.0 |
| | | | RESTRICT: ECONOMICS GRADUATE STUDENTS | | | | | | | | | | | |
| 221A | MONETARY ECON I | N | 580-125-200 | LEC 1 | | | T | 5:00- 7:50P | BUNCHE 2249 | AZARIADIS, C. | 30 | 20 | | 4.0 |
| | | | RESTRICT: ECONOMICS GRADUATE STUDENTS | | | | | | | | | | | |
| 228A | SEM-MONETARY ECON | N | 580-166-200 | SEM 1 | | | T | 12:30- 1:45P | BUNCHE 2174 | THE STAFF | 30 | 15 | SU | 4.0 |
| | | | RESTRICT: ECONOMICS GRADUATE STUDENTS | | | | | | | | | | | |
| 229A | WKSHP-MONETARY ECON | N | 580-172-200 | LEC 1 | | | M | 3:30- 4:50P | BUNCHE 3170 | HANSEN, G.D. | 40 | 08 | SU | 4.0 |
| | | | RESTRICT: ECONOMICS GRADUATE STUDENTS | | | | | | | | | | | |
| 231A | SINGLE EQUATN MODLS | N | 580-187-200 | LEC 1 | | | MW | 1:30- 2:50P | BUNCHE 1221A | IMBENS, G.W. | 30 | 06 | | 4.0 |
| | | | RESTRICT: ECONOMICS GRADUATE STUDENTS | | | | | | | | | | | |
| 239A | WRKSHP-ECONOMETRICS | N | 580-234-200 | LEC 1 | | | R | 4:00- 5:50P | BUNCHE 2160 | DWYER, M.J. | 40 | 16 | SU | 4.0 |
| | | | RESTRICT: ECONOMICS GRADUATE STUDENTS | | | | | | | | | | | |
| 241 | ECON HIST-W EUROPE | N | 580-245-200 | LEC 1 | | | MW | 11:00-12:50P | BUNCHE 2249 | ROSENTHAL, J. | 30 | 04 | | 4.0 |
| | | | RESTRICT: ECONOMICS GRADUATE STUDENTS | | | | | | | | | | | |
| 249A | HIST-ENTRPRNRSH-P | N | 580-322-200 | LEC 1 | | | W | 2:00- 3:50P | BUNCHE 9383 | SOKOLOFF, K.L. | 40 | 09 | SU | 4.0 |
| | | | RESTRICT: ECONOMICS GRADUATE STUDENTS | | | | | | | | | | | |
| 251B | PUBLIC PRJCTS&PRGRMS | N | 580-332-200 | LEC 1 | | | TRF | 9:00-10:50A | BUNCHE 2249 | HARBERGER, A.C. | 30 | 12 | | 4.0 |
| | | | RESTRICT: ECONOMICS GRADUATE STUDENTS | | | | | | | | | | | |
| 261A | LABOR ECONOMICS I | N | 580-376-200 | LEC 1 | | | MW | 9:00-10:20A | BUNCHE 2249 | HOTZ, V.J. | 24 | 02 | | 4.0 |
| | | | RESTRICT: ECONOMICS GRADUATE STUDENTS | | | | | | | | | | | |
| 268A | SEM-LABOR&POPULATN | N | 580-412-200 | SEM 1 | | | W | 12:00-12:50P | BUNCHE 2265 | THE STAFF | 30 | 06 | SU | 4.0 |
| | | | RESTRICT: ECONOMICS GRADUATE STUDENTS | | | | | | | | | | | |
| 269A | WORKSHOP-LABOR ECON | N | 580-420-200 | LEC 1 | | | T | 3:30- 4:50P | BUNCHE 9383 | CURRIE, J. | 40 | 15 | SU | 4.0 |
| | | | RESTRICT: ECONOMICS GRADUATE STUDENTS | | | | | | | | | | | |
| 271A | IND ORG&PRC PLC® | N | 580-427-200 | LEC 1 | | | F | 11:00- 1:20P | BUNCHE 2249 | KLEIN, B. | 30 | 07 | | 4.0 |
| | | | RESTRICT: ECONOMICS GRADUATE STUDENTS | | | | | | | | | | | |
| 278A | INDSTR L ORGN®LTN | N | 580-472-200 | SEM 1 | | | F | 2:00- 3:20P | BUNCHE 2249 | LESLIE, P. | 30 | 20 | SU | 4.0 |
| | | | RESTRICT: ECONOMICS GRADUATE STUDENTS | | | | | | | | | | | |
| 279A | WRKSHP-BUSINESS ORG | N | 580-478-200 | LEC 1 | | | M | 1:30- 2:50P | BUNCHE 9383 | LESLIE, P. | 40 | 05 | SU | 4.0 |
| | | | RESTRICT: ECONOMICS GRADUATE STUDENTS | | | | | | | | | | | |
| 281A | INTERNTL TRADE THRY | N | 580-487-200 | LEC 1 | | | MW | 9:00-10:50A | BUNCHE 2265 | LEAMER, E.E. | 24 | 02 | | 4.0 |
| | | | RESTRICT: ECONOMICS GRADUATE STUDENTS | | | | | | | | | | | |
| 285A | WRKSHP-INTRNTL ECON | N | 580-510-200 | LEC 1 | | | W | 3:30- 4:50P | BUNCHE 3170 | ASEA,P.K./VEGH,C.A | 40 | 09 | SU | 4.0 |
| | | | RESTRICT: ECONOMICS GRADUATE STUDENTS | | | | | | | | | | | |
| 286B | CST-BENEFT ANLY-DEV | Y | 580-517-200 | LEC 1 | | | TRF | 9:00-10:50A | BUNCHE 2249 | HARBERGER, A.C. | 30 | 12 | | 4.0 |
| | | | RESTRICT: ECONOMICS GRADUATE STUDENTS | | | | | | | | | | | |
| 288A | INTRNTL&DEVELP ECON | N | 580-526-200 | SEM 1 | | | R | 1:00- 1:50P | BUNCHE 2265 | VEGH, C.A. | 30 | 16 | SU | 4.0 |
| | | | RESTRICT: ECONOMICS GRADUATE STUDENTS | | | | | | | | | | | |
| 375 | TCHNG APRNTC PRCTCM | N | 580-600-201 | SEM 1 | | | UNSCHE | | | HYSLOP, D.R. | 20 | 30 | SU | 1.0- 4.0 |
| | | | RESTRICT: ECONOMICS GRADUATE STUDENTS | | | | | | | | | | | |
| | | | 580-600-202 | SEM 2 | | | UNSCHE | | | THOMPSON, E.A. | 20 | 30 | SU | 1.0- 4.0 |
| | | | RESTRICT: ECONOMICS GRADUATE STUDENTS | | | | | | | | | | | |
| | | | 580-600-203 | SEM 3 | | | UNSCHE | | | YELOWITZ, A.S. | 20 | 30 | SU | 1.0- 4.0 |
| | | | RESTRICT: ECONOMICS GRADUATE STUDENTS | | | | | | | | | | | |

Fall 1999 Class Listings

| CATALOG NUMBER | COURSE TITLE | ENF REQ | IM ID NUMBER | CLS TYP | SEC | FEE | DAYS | TIME | BUILDING/ ROOM | INSTRUCTOR | ENRL CAP | XC | CR TP | UNITS |
|------------------|---------------------|---------|--|---------|-----|-----|------|--------------|----------------|--------------------|----------|----|-------|----------|
| | | | 580-600-204 | SEM 4 | | | | UNSCHE | | LEVINE, D.K. | 20 | 30 | SU | 1.0- 4.0 |
| | | | RESTRICT: ECONOMICS GRADUATE STUDENTS | | | | | | | | | | | |
| | | | 580-600-205 | SEM 5 | | | | UNSCHE | | OZLER, S. | 20 | 30 | SU | 1.0- 4.0 |
| | | | RESTRICT: ECONOMICS GRADUATE STUDENTS | | | | | | | | | | | |
| | | | 580-600-206 | SEM 6 | | | | UNSCHE | | LAMBERTINI, L. | 20 | 30 | SU | 1.0- 4.0 |
| | | | RESTRICT: ECONOMICS GRADUATE STUDENTS | | | | | | | | | | | |
| 495 | TCHING-COLLEGE ECON | N | 580-775-200 | SEM 1 | | | | TBA | | LAHIRI, A. | 20 | 30 | SU | 2.0 |
| | | | RESTRICT: ECONOMICS GRADUATE STUDENTS | | | | | | | | | | | |
| EDUCATION | | | | | | | | | | | | | | |
| M108 | SOCIOLOGY OF EDUC | N | 183-368-200 | LEC 1 | | | MW | 3:00- 4:50P | KINSEY 169 | RABOW, J. | 10 | 08 | | 4.0 |
| | | | SAME AS : SOCIOL M175 | | | | | | | | | | | |
| | | | Education 125A requires department consent. Go to Moore 1009. Education minors will receive first priority. | | | | | | | | | | | |
| 125A | EXCPNTL INDIVIDUALS | N | 183-457-200 | LEC 1 | | | MW | 9:00- 9:50A | MOORE 1048 | REIN, R.P. | 30 | 30 | | 4.0 |
| | | | RESTRICT: DEPARTMENT CONSENT | | | | | | | | | | | |
| 180 | SOCL PSYCH-HGHR ED | N | ----- | LEC 1 | | | MWF | 8:30- 9:45A | DICKSON 2160E | BARBEE, B.L. | 288 | 01 | | 4.0 |
| | | | 183-780-201 | DIS 1A | | | T | 6:30- 7:50P | BOELTER 5514 | | 12 | | | 0.0 |
| | | | 183-780-202 | DIS 1B | | | T | 6:30- 7:50P | COVEL 210 | | 12 | | | 0.0 |
| | | | 183-780-203 | DIS 1C | | | T | 3:30- 4:50P | BUNCHE 3165 | | 12 | | | 0.0 |
| | | | RESTRICT: INSTRUCTOR CONSENT | | | | | | | | | | | |
| | | | 183-780-204 | DIS 1D | | | T | 3:30- 4:50P | COVEL 210 | | 12 | | | 0.0 |
| | | | 183-780-205 | DIS 1E | | | T | 6:30- 7:50P | COVEL 319A | | 12 | | | 0.0 |
| | | | 183-780-206 | DIS 1F | | | W | 12:30- 1:50P | COVEL 224 | | 12 | | | 0.0 |
| | | | 183-780-207 | DIS 1G | | | W | 12:30- 1:50P | BUNCHE 3161 | | 12 | | | 0.0 |
| | | | RESTRICT: INSTRUCTOR CONSENT | | | | | | | | | | | |
| | | | 183-780-208 | DIS 1H | | | W | 12:30- 1:50P | COVEL 218 | | 12 | | | 0.0 |
| | | | 183-780-209 | DIS 1I | | | W | 4:00- 5:20P | ROLFE 2106 | | 12 | | | 0.0 |
| | | | 183-780-210 | DIS 1J | | | W | 4:00- 5:20P | COVEL 210 | | 12 | | | 0.0 |
| | | | 183-780-211 | DIS 1K | | | W | 6:30- 7:50P | COVEL 210 | | 12 | | | 0.0 |
| | | | 183-780-212 | DIS 1L | | | W | 4:00- 5:20P | SLICHTR 2834 | | 12 | | | 0.0 |
| | | | 183-780-213 | DIS 1M | | | R | 2:00- 3:20P | BOELTER 5514 | | 12 | | | 0.0 |
| | | | 183-780-214 | DIS 1N | | | R | 2:00- 3:20P | COVEL 210 | | 12 | | | 0.0 |
| | | | 183-780-215 | DIS 1O | | | F | 10:30-11:50A | ROLFE 3127 | | 12 | | | 0.0 |
| | | | 183-780-216 | DIS 1P | | | R | 3:30- 4:50P | MOORE 1003 | | 12 | | | 0.0 |
| | | | 183-780-217 | DIS 1Q | | | R | 6:30- 7:50P | BOELTER 5514 | | 12 | | | 0.0 |
| | | | 183-780-218 | DIS 1R | | | R | 2:00- 3:20P | MS 7608 | | 12 | | | 0.0 |
| | | | 183-780-219 | DIS 1S | | | F | 10:30-11:50A | MOORE 3021 | | 12 | | | 0.0 |
| | | | 183-780-220 | DIS 1T | | | W | 12:30- 1:50P | MOORE 2137 | | 12 | | | 0.0 |
| | | | 183-780-221 | DIS 1U | | | F | 10:30-11:50A | MS 7608 | | 12 | | | 0.0 |
| | | | 183-780-222 | DIS 1V | | | F | 10:30-11:50A | COVEL 210 | | 12 | | | 0.0 |
| | | | 183-780-223 | DIS 1W | | | W | 12:30- 1:50P | COVEL 203 | | 12 | | | 0.0 |
| | | | 183-780-224 | DIS 1X | | | T | 2:00- 3:20P | LS 2142 | | 12 | | | 0.0 |
| 181A | EARLY CHILDHOOD ED | N | 183-787-200 | LEC 1 | | | MW | 11:00-12:50P | MOORE 1048 | BASS, W.A. | 30 | 04 | G | 4.0 |
| 181C | PERSPCTV-US COLLEGE | N | 183-789-200 | LEC 1 | | | MW | 1:00- 2:50P | MOORE 3140 | BONOUS-HAMMARTH, M | 40 | 06 | G | 4.0 |
| | | | Students must enroll in both the 190 lecture and one of the 193 discussion sections for an additional 4 units. | | | | | | | | | | | |
| 190 | CMNTY SRVC LEARNING | N | 183-842-200 | LEC 1 | | | M | 1:00- 2:50P | ROLFE 1200 | ANDERSON, E.C. | 200 | 05 | G | 2.0 |
| | | | Education 191B requires department consent. Go to Moore 1009. Education minors will receive first priority. | | | | | | | | | | | |
| 191B | ISSUES IN EDUC-HIST | N | 183-845-200 | LEC 1 | | | MW | 11:00-12:50P | MOORE 3030 | COHEN, A.M. | 25 | 30 | | 4.0 |
| | | | RESTRICT: INSTRUCTOR CONSENT | | | | | | | | | | | |
| 192B | SOCL PSYC-HIGHER ED | Y | 183-854-200 | LEC 1 | | | T | 9:00-11:50A | COVEL 203 | BARBEE, B.L. | 30 | 30 | | 4.0 |
| | | | RESTRICT: INSTRUCTOR CONSENT | | | | | | | | | | | |
| 192D | ACADEMIC WORKSHOPS | Y | 183-856-200 | LEC 1 | | | R | 2:00- 3:50P | COVEL 203 | BARBEE, B.L. | 30 | 16 | | 4.0 |
| | | | RESTRICT: INSTRUCTOR CONSENT | | | | | | | | | | | |
| | | | Education 192D: Peer Teaching | | | | | | | | | | | |
| | | | 183-856-201 | LEC 2 | | | W | 3:00- 4:50P | MOORE 3030 | TRENT, J.W. | 30 | 30 | | 4.0 |
| | | | RESTRICT: INSTRUCTOR CONSENT | | | | | | | | | | | |
| | | | 183-856-202 | LEC 3 | | | TBA | | | ANDERSON, E.C. | 30 | 30 | | 4.0 |
| | | | RESTRICT: INSTRUCTOR CONSENT | | | | | | | | | | | |
| | | | For Education 193A, discussions 1 is for LINKS only; 193B discussions are for CBOP only; 193D, discussion 1 is for Community Service only. | | | | | | | | | | | |
| 193A | LINCS | Y | 183-860-200 | DIS 1 | | | T | 9:00-10:50A | MOORE 3140 | ANDERSON, E.C. | 40 | 11 | G | 4.0 |
| 193B | CBOP | Y | 183-861-201 | DIS 1 | | | M | 11:00-12:50P | MOORE 2120 | ANDERSON, E.C. | 40 | 05 | G | 4.0 |
| | | | 183-861-202 | DIS 2 | | | M | 3:00- 4:50P | MOORE 2120 | ANDERSON, E.C. | 40 | 08 | G | 4.0 |
| | | | 183-861-203 | DIS 3 | | | M | 5:00- 6:50P | MOORE 2120 | ANDERSON, E.C. | 40 | 20 | G | 4.0 |
| | | | Education 193C, discussion 1, is for America Reads only. This section will NOT serve Jumpstart students. | | | | | | | | | | | |
| 193C | AMERICA READS | Y | 183-862-204 | DIS 1 | | | R | 9:00-10:50A | MOORE 3140 | TUCKER, E. | 40 | 12 | G | 4.0 |
| | | | Education 193C, discussion 2, is for America Reads only. This section will serve Jumpstart students ONLY. | | | | | | | | | | | |
| | | | 183-862-205 | DIS 2 | | | R | 11:00-12:50P | MOORE 3140 | BAILIS, P.G. | 40 | 14 | G | 4.0 |
| 193D | COMMUNITY SERVICE | Y | 183-863-206 | DIS 1 | | | T | 11:00-12:50P | MOORE 2120 | ANDERSON, E.C. | 40 | 13 | G | 4.0 |
| 193E | PEER COUNSELING | Y | 183-864-207 | DIS 1 | | | TR | 4:00- 5:50P | MOORE 1048 | TRENT, J.W. | 30 | 16 | G | 4.0 |
| | | | 183-864-208 | DIS 2 | | | TR | 4:00- 5:50P | MOORE 3021 | | 30 | 16 | G | 4.0 |
| 194A | LANG&LITRCY&HUM DEV | N | 183-570-200 | LEC 1 | | | TR | 9:00-10:50A | MOORE 2120 | GUTIERREZ, K.D. | 20 | 12 | G | 6.0- 8.0 |
| 197F | ED-EXCPNTL INDIVDLS | N | 183-889-200 | LEC 1 | | | W | 2:00- 2:50P | MOORE 2137 | REIN, R.P. | 20 | 30 | | 4.0 |
| | | | RESTRICT: INSTRUCTOR CONSENT | | | | | | | | | | | |
| 197G | ED-EXCPNTL INDIVDLS | N | 183-891-200 | LEC 1 | | | W | 2:00- 2:50P | MOORE 2137 | REIN, R.P. | 20 | 30 | | 4.0 |
| | | | RESTRICT: INSTRUCTOR CONSENT | | | | | | | | | | | |
| M201C | HIST OF AMERCN EDUC | N | 583-025-200 | DIS 1 | | | W | 1:00- 4:50P | MS 5217 | COHEN, S. | 20 | 30 | | 4.0 |
| | | | SAME AS : HIST M264 | | | | | | | | | | | |
| | | | RESTRICT: GRADUATE STUDENTS | | | | | | | | | | | |
| 204A | INTRO-EDUC&SOCL SCI | N | 583-046-200 | LEC 1 | | | T | 1:00- 3:50P | MOORE 3021 | COHEN, S. | 20 | 30 | | 4.0 |
| | | | RESTRICT: GRADUATE STUDENTS | | | | | | | | | | | |
| 204B | INTR-COMPARTVE EDUC | N | 583-053-200 | LEC 1 | | | M | 5:00- 8:50P | MOORE 1003 | RUST, V.D. | 20 | 30 | | 4.0 |
| | | | RESTRICT: GRADUATE STUDENTS | | | | | | | | | | | |
| 204C | EDUC&NATNL DEVLPMNT | N | 583-057-200 | LEC 1 | | | W | 5:00- 8:50P | MOORE 1003 | EYANGO, V.M. | 20 | 20 | | 4.0 |
| | | | RESTRICT: GRADUATE STUDENTS | | | | | | | | | | | |
| 204D | MIN ED CRS-CUL PRSP | N | 583-061-200 | LEC 1 | | | M | 1:00- 4:50P | MOORE 3320 | SOLORZANO, D.G. | 20 | 05 | | 4.0 |
| | | | RESTRICT: GRADUATE STUDENTS | | | | | | | | | | | |
| 205 | COMPTRS-EDUCL PRCSS | N | 583-071-200 | LEC 1 | | | T | 5:00- 8:50P | MOORE 1003 | KAFAI, Y.B. | 20 | 20 | | 4.0 |
| | | | RESTRICT: GRADUATE STUDENTS | | | | | | | | | | | |

| CATALOG NUMBER | COURSE TITLE | ENF REQ | IM ID NUMBER | CLS TYP | SEC | FEE | DAYS | TIME | BUILDING/ ROOM | INSTRUCTOR | ENRL CAP | XC | CR TP | UNITS |
|--|---------------------|---------|--|---------|-----|-----|--------|--------------|----------------|--------------------|----------|----|-------|----------|
| 209A | HIST OF HIGHER EDUC | N | 583-109-200 | LEC | 1 | | MW | 11:00-12:50P | MOORE 3030 | COHEN, A.M. | 5 | 30 | G | 4.0 |
| | | | RESTRICT: GRADUATE STUDENTS | | | | | | | | | | | |
| 209C | RSCH&EVAL-HIGH EDUC | N | 583-119-200 | LEC | 1 | | W | 9:00-12:50P | MOORE 3140 | ASTIN, A.W. | 15 | 30 | | 4.0 |
| | | | RESTRICT: GRADUATE STUDENTS | | | | | | | | | | | |
| 211B | MEASUREMENT IN EDUC | N | 583-136-200 | LEC | 1 | | T | 1:00- 4:50P | MOORE 1003 | ABEDI, J. | 20 | 30 | | 4.0 |
| | | | RESTRICT: GRADUATE STUDENTS | | | | | | | | | | | |
| 212A | LEARNING&EDUCATION | N | 583-146-200 | LEC | 1 | | T | 9:00-12:50P | MOORE 1003 | KAFAI, Y.B. | 20 | 30 | | 4.0 |
| | | | RESTRICT: GRADUATE STUDENTS | | | | | | | | | | | |
| 214A | COUNSELNG THRY&PRAC | N | 583-159-200 | LEC | 1 | | T | 9:00-12:50P | MOORE 2016 | TIDWELL-BOUCHEREAU | 20 | 11 | | 4.0 |
| | | | RESTRICT: GRADUATE STUDENTS | | | | | | | | | | | |
| M217A | SOCIAL DVLPMTN&EDUC | N | 583-182-200 | LEC | 1 | | W | 9:00-12:50P | MOORE 3320 | HOWES, C. | 20 | 30 | | 4.0 |
| | | | SAME AS : PSYCH M242D | | | | | | | | | | | |
| | | | RESTRICT: GRADUATE STUDENTS | | | | | | | | | | | |
| M222A | LAB-NTRLSTC OBSRVTN | N | 583-212-200 | LAB | 1 | | W | 1:00- 4:50P | MOORE 2016 | GUTIERREZ, K.D. | 10 | 06 | | 4.0 |
| | | | SAME AS : ANTHRO M236Q, PSYCH M295, PSYCTRY M235 | | | | | | | | | | | |
| | | | RESTRICT: GRADUATE STUDENTS | | | | | | | | | | | |
| For all sections of Education 230A, non-Education majors require instructor consent. | | | | | | | | | | | | | | |
| 230A | RSRCH DESIGN&STATS | N | 583-230-200 | LEC | 1 | | TR | 3:00- 4:50P | MOORE 3320 | SELTZER, M.H. | 30 | 30 | G | 4.0 |
| | | | RESTRICT: EDUCATION, SPECIAL ED MAJORS | | | | | | | | | | | |
| | | | 583-230-201 | LEC | 2 | | MW | 3:00- 4:50P | MOORE 3140 | THUM, Y.M. | 30 | 08 | G | 4.0 |
| | | | RESTRICT: EDUCATION, SPECIAL ED MAJORS | | | | | | | | | | | |
| | | | 583-230-202 | LEC | 3 | | T | 6:00- 9:50P | MOORE 2120 | ENDER, P. | 40 | 22 | G | 4.0 |
| | | | RESTRICT: EDUCATION, SPECIAL ED MAJORS | | | | | | | | | | | |
| Lecture 4 of Education 230A is for those enrolled in the Student Affairs program. | | | | | | | | | | | | | | |
| | | | 583-230-203 | LEC | 4 | | T | 1:00- 4:50P | MOORE 3140 | HANDLER, H. | 40 | 15 | G | 4.0 |
| | | | RESTRICT: EDUCATION, SPECIAL ED MAJORS | | | | | | | | | | | |
| 231A | MULTIVARIATE ANLY | Y | 583-244-200 | LEC | 1 | | TR | 3:00- 4:50P | MOORE 2120 | NOVAK, J.R. | 25 | 30 | G | 4.0 |
| | | | RESTRICT: GRADUATE STUDENTS | | | | | | | | | | | |
| 238 | CRSS-NTNL-HIGHER ED | N | 583-270-200 | LEC | 1 | | W | 9:00-12:50P | MOORE 3021 | | 20 | 02 | | 4.0 |
| | | | RESTRICT: GRADUATE STUDENTS | | | | | | | | | | | |
| 247 | LAW AND ED POLICY | N | 583-336-200 | LEC | 1 | | UNSCHE | | OFF CAM | BIEGEL, S. | 20 | 20 | G | 4.0 |
| | | | RESTRICT: GRADUATE STUDENTS | | | | | | | | | | | |
| 250A | ORGS&SSTM-HIGHER ED | N | 583-346-200 | LEC | 1 | | T | 9:00-12:50P | MOORE 3030 | ASTIN, A.W. | 15 | 30 | G | 4.0 |
| | | | RESTRICT: GRADUATE STUDENTS | | | | | | | | | | | |
| 253A | SEM CUR PROB CMP ED | N | 583-385-200 | SEM | 1 | | R | 9:00-12:50P | MOORE 1003 | | 20 | 12 | | 4.0 |
| | | | RESTRICT: GRADUATE STUDENTS | | | | | | | | | | | |
| 263 | SEMINAR-HIGHER EDUC | N | 583-478-200 | SEM | 1 | | T | 1:00- 4:50P | MOORE 3030 | ASTIN, H.S. | 25 | 30 | | 4.0 |
| | | | RESTRICT: GRADUATE STUDENTS | | | | | | | | | | | |
| 270 | CULTURAL STUDIES | N | 583-493-200 | LEC | 1 | | T | 5:00- 8:50P | MOORE 3030 | OKANE, J.R. | 20 | 30 | G | 4.0 |
| | | | RESTRICT: GRADUATE STUDENTS | | | | | | | | | | | |
| 273A | STRCTR&DYNMC-ED SYS | N | 583-507-200 | LEC | 1 | | M | 5:00- 8:50P | MOORE 1325 | OAKES, J.L. | 20 | 30 | G | 4.0 |
| | | | RESTRICT: GRADUATE STUDENTS | | | | | | | | | | | |
| 288 | RESEARCH APPRENTICE | N | 583-565-201 | DIS | 1 | | TBA | | | ASTIN, H.S. | 10 | 30 | SU | 2.0 |
| | | | RESTRICT: INSTRUCTOR CONSENT | | | | | | | | | | | |
| | | | 583-565-202 | DIS | 2 | | TBA | | | BAKER, E.L. | 10 | 30 | SU | 2.0 |
| | | | RESTRICT: INSTRUCTOR CONSENT | | | | | | | | | | | |
| | | | 583-565-203 | DIS | 3 | | R | 11:00-12:50P | MOORE 1048 | DORR, A. | 10 | 30 | SU | 2.0 |
| | | | RESTRICT: INSTRUCTOR CONSENT | | | | | | | | | | | |
| | | | 583-565-204 | DIS | 4 | | F | 12:00- 3:50P | MOORE 2137 | GRAHAM, S.H. | 10 | 30 | SU | 2.0 |
| | | | RESTRICT: INSTRUCTOR CONSENT | | | | | | | | | | | |
| | | | 583-565-205 | DIS | 5 | | TBA | | | HODAPP, R.M. | 10 | 30 | SU | 2.0 |
| | | | RESTRICT: INSTRUCTOR CONSENT | | | | | | | | | | | |
| | | | 583-565-206 | DIS | 6 | | TBA | | | HOWES, C. | 10 | 30 | SU | 2.0 |
| | | | RESTRICT: INSTRUCTOR CONSENT | | | | | | | | | | | |
| | | | 583-565-207 | DIS | 7 | | R | 11:00-12:50P | MOORE 2137 | IMBENS-BAILEY, A. | 10 | 30 | SU | 2.0 |
| | | | RESTRICT: INSTRUCTOR CONSENT | | | | | | | | | | | |
| | | | 583-565-208 | DIS | 8 | | M | 1:00- 4:50P | MOORE 2137 | KAFAI, Y.B. | 10 | 30 | SU | 2.0 |
| | | | RESTRICT: INSTRUCTOR CONSENT | | | | | | | | | | | |
| | | | 583-565-209 | DIS | 9 | | R | 9:00-12:50P | MOORE 2016 | KASARI, C.L. | 10 | 30 | SU | 2.0 |
| | | | RESTRICT: INSTRUCTOR CONSENT | | | | | | | | | | | |
| | | | 583-565-210 | DIS | 10 | | M | 3:00- 4:50P | MOORE 2016 | MCDONOUGH, P.M. | 10 | 30 | SU | 2.0 |
| | | | RESTRICT: INSTRUCTOR CONSENT | | | | | | | | | | | |
| | | | 583-565-211 | DIS | 11 | | TBA | | | RITCHIE, S.A. | 10 | 30 | SU | 2.0 |
| | | | RESTRICT: INSTRUCTOR CONSENT | | | | | | | | | | | |
| | | | 583-565-212 | DIS | 12 | | TBA | | | MUTHEN, B. | 10 | 30 | SU | 2.0 |
| | | | RESTRICT: INSTRUCTOR CONSENT | | | | | | | | | | | |
| | | | 583-565-213 | DIS | 13 | | T | 1:00- 4:50P | MOORE 1325 | OAKES, J.L. | 10 | 30 | SU | 2.0 |
| | | | RESTRICT: INSTRUCTOR CONSENT | | | | | | | | | | | |
| | | | 583-565-214 | DIS | 14 | | T | 9:00-12:50P | MOORE 2137 | RUST, V.D. | 10 | 30 | SU | 2.0 |
| | | | RESTRICT: INSTRUCTOR CONSENT | | | | | | | | | | | |
| | | | 583-565-215 | DIS | 15 | | R | 11:00-12:50P | MOORE 3021 | SANDOVAL, W.A. | 10 | 30 | SU | 2.0 |
| | | | RESTRICT: INSTRUCTOR CONSENT | | | | | | | | | | | |
| | | | 583-565-216 | DIS | 16 | | F | 1:00- 4:50P | MOORE 2016 | SOLORZANO, D.G. | 10 | 30 | SU | 2.0 |
| | | | RESTRICT: INSTRUCTOR CONSENT | | | | | | | | | | | |
| | | | 583-565-217 | DIS | 17 | | M | 9:00-10:50A | MOORE 2137 | STIPEK, D.J. | 10 | 30 | SU | 2.0 |
| | | | RESTRICT: INSTRUCTOR CONSENT | | | | | | | | | | | |
| | | | 583-565-218 | DIS | 18 | | F | 9:00-12:50P | MOORE 2016 | TORRES, C.A. | 10 | 30 | SU | 2.0 |
| | | | RESTRICT: INSTRUCTOR CONSENT | | | | | | | | | | | |
| | | | 583-565-219 | DIS | 19 | | TBA | | | WILMS, W.W. | 10 | 30 | SU | 2.0 |
| | | | RESTRICT: INSTRUCTOR CONSENT | | | | | | | | | | | |
| | | | 583-565-220 | DIS | 20 | | | | | MCDONOUGH, P.M. | 10 | 30 | SU | 2.0 |
| | | | RESTRICT: INSTRUCTOR CONSENT | | | | | | | | | | | |
| 293 | TEACHING STUDIES | N | 583-537-200 | SEM | 1 | | M | 1:00- 3:50P | MOORE 3021 | ARTILES, A.J. | 20 | 05 | G | 4.0 |
| | | | RESTRICT: GRADUATE STUDENTS | | | | | | | | | | | |
| 299A | RSRCH PRACTICM EDUC | N | 583-587-200 | CLI | 1 | | T | 1:00- 4:50P | MOORE 2016 | EL-KHAWAS, E. | 10 | 30 | | 4.0- 8.0 |
| | | | RESTRICT: GRADUATE STUDENTS | | | | | | | | | | | |

| CATALOG NUMBER | COURSE TITLE | ENF REQ | IM ID NUMBER | CLS TYP | SEC | FEE | DAYS | TIME | BUILDING/ ROOM | INSTRUCTOR | ENRL CAP | XC | CR TP | UNITS |
|-------------------------------|---------------------|---------|--|---------|-----|-----|------|--------------|----------------|-----------------|----------|----|-------|----------|
| | | | 583-587-201 | CLI | 2 | | T | 9:00-12:50P | MOORE 1048 | GUTIERREZ, K.D. | 10 | 30 | | 4.0- 8.0 |
| | | | RESTRICT: GRADUATE STUDENTS | | | | | | | | | | | |
| | | | 583-587-202 | CLI | 3 | | M | 1:00- 4:50P | MOORE 3030 | KASARI, C.L. | 10 | 30 | | 4.0- 8.0 |
| | | | RESTRICT: GRADUATE STUDENTS | | | | | | | | | | | |
| | | | 583-587-203 | CLI | 4 | | R | 9:00-12:50P | MOORE 3030 | NAKANISHI, D.T. | 10 | 12 | | 4.0- 8.0 |
| | | | RESTRICT: GRADUATE STUDENTS | | | | | | | | | | | |
| | | | 583-587-204 | CLI | 5 | | TBA | | | SELTZER, M.H. | 10 | 30 | | 4.0- 8.0 |
| | | | RESTRICT: GRADUATE STUDENTS | | | | | | | | | | | |
| 413A | PRMRY LANG INSTRCTN | N | 583-610-200 | LEC | 1 | | W | 9:00-12:50P | MOORE 1003 | PERMAUL, J.S. | 20 | 02 | G | 3.0 |
| | | | RESTRICT: GRADUATE STUDENTS | | | | | | | | | | | |
| 498A | DIRECTED FLD EXPER | N | 583-786-207 | CLI | 7 | | W | 1:00- 4:50P | MOORE 3021 | HEALY, C.C. | 20 | 30 | | 4.0- 8.0 |
| | | | RESTRICT: GRADUATE STUDENTS | | | | | | | | | | | |
| ELECTRICAL ENGINEERING | | | | | | | | | | | | | | |
| 10 | CIRCUIT ANALYSIS I | Y | ----- | LEC | 1 | | MWF | 3:00- 3:50P | LS 2147 | THE STAFF | 140 | 08 | G | 4.0 |
| | | | RESTRICT: EE, CS&E, MAT SCI UNDERGRADS | | | | | | | | | | | |
| | | | 190-030-201 | REC | 1A | | M | 12:00-12:50P | BOELTER 5419 | | 35 | | | 0.0 |
| | | | 190-030-202 | REC | 1B | | M | 2:00- 2:50P | BOELTER 5420 | | 35 | | | 0.0 |
| | | | 190-030-203 | REC | 1C | | R | 1:00- 1:50P | BOELTER 5436 | | 35 | | | 0.0 |
| | | | 190-030-204 | REC | 1D | | R | 2:00- 2:50P | LS 2142 | | 35 | | | 0.0 |
| M16 | LOGC DSGN-DGTL SSTM | Y | ----- | LEC | 1 | | MW | 10:00-11:50A | FRANZ 1260 | AVIZIENIS, A. | 16 | 03 | G | 4.0 |
| | | | SAME AS : COM SCI M51A | | | | | | | | | | | |
| | | | RESTRICT: EE, CS, CS&E, CYBER UNDERGRADS | | | | | | | | | | | |
| | | | 190-048-201 | REC | 1A | | F | 8:00- 9:50A | FRANZ 2258A | | 8 | | | 0.0 |
| | | | 190-048-202 | REC | 1B | | F | 10:00-11:50A | BOELTER 5264 | | 8 | | | 0.0 |
| | | | ----- | LEC | 2 | | MW | 4:00- 5:50P | BOELTER 3400 | AVIZIENIS, A. | 16 | 09 | G | 4.0 |
| | | | RESTRICT: EE, CS, CS&E, CYBER UNDERGRADS | | | | | | | | | | | |
| | | | 190-048-211 | REC | 2A | | F | 2:00- 3:50P | GEOLOGY 4660 | | 8 | | | 0.0 |
| | | | 190-048-212 | REC | 2B | | F | 4:00- 5:50P | BOELTER 5280 | | 8 | | | 0.0 |
| | | | ----- | LEC | 3 | | TR | 2:00- 3:50P | BOELTER 5440 | STAUDHAMMER, J. | 60 | 15 | G | 4.0 |
| | | | RESTRICT: EE, CS, CS&E, CYBER UNDERGRADS | | | | | | | | | | | |
| | | | 190-048-221 | REC | 3A | | F | 12:00- 1:50P | BOELTER 5264 | | 30 | | | 0.0 |
| | | | 190-048-222 | REC | 3B | | F | 8:00- 9:50A | GEOLOGY 4660 | | 30 | | | 0.0 |
| 100 | ELCTRCL&ELCTRNC CIR | Y | ----- | LEC | 1 | | MWF | 10:00-10:50A | FRANZ 2258A | THE STAFF | 60 | 03 | G | 4.0 |
| | | | RESTRICT: AERO,C&EE,CHM ENG,MECHNCL UNDERGRADS | | | | | | | | | | | |
| | | | 190-397-201 | REC | 1A | | M | 12:00-12:50P | BOELTER 4413 | | 20 | | | 0.0 |
| | | | 190-397-202 | REC | 1B | | M | 1:00- 1:50P | BOELTER 5272 | | 20 | | | 0.0 |
| | | | 190-397-203 | REC | 1C | | R | 12:00-12:50P | BOELTER 5272 | | 20 | | | 0.0 |
| 101 | ENGR ELECTROMAGNTCS | Y | ----- | LEC | 1 | | TR | 8:00- 9:50A | KINSEY 141 | THE STAFF | 90 | 11 | G | 4.0 |
| | | | RESTRICT: EE AND MAT SCI UNDERGRADS | | | | | | | | | | | |
| | | | 190-408-201 | REC | 1A | | M | 9:00- 9:50A | BOELTER 5264 | | 30 | | | 0.0 |
| | | | 190-408-202 | REC | 1B | | F | 1:00- 1:50P | MS 3915A | | 30 | | | 0.0 |
| | | | 190-408-203 | REC | 1C | | F | 11:00-11:50A | BOELTER 5273 | | 30 | | | 0.0 |
| 102 | SYSTEMS AND SIGNALS | Y | ----- | LEC | 1 | | MW | 8:00- 9:50A | KNUDSEN 1200B | PAGANINI, F.G. | 100 | 01 | G | 4.0 |
| | | | RESTRICT: EE, CS&E, CYBER, AERO UNDERGRADS | | | | | | | | | | | |
| | | | 190-412-201 | REC | 1A | | M | 5:00- 5:50P | BOELTER 5436 | | 25 | | | 0.0 |
| | | | 190-412-202 | REC | 1B | | T | 10:00-10:50A | BOELTER 5252 | | 25 | | | 0.0 |
| | | | 190-412-203 | REC | 1C | | W | 1:00- 1:50P | BOELTER 5272 | | 25 | | | 0.0 |
| | | | 190-412-204 | REC | 1D | | R | 5:00- 5:50P | BOELTER 5436 | | 25 | | | 0.0 |
| 103 | APPLD NUMERICL COMP | Y | ----- | LEC | 1 | | TR | 2:00- 3:20P | MS 5200 | JACOBSEN, S.E. | 112 | 15 | G | 4.0 |
| | | | RESTRICT: EE, CS, CS&E, CYBR, C&EE, MECH, AERO EN UG | | | | | | | | | | | |
| | | | 190-416-201 | REC | 1A | | F | 10:00-10:50A | BOELTER 3760 | | 16 | | | 0.0 |
| | | | 190-416-202 | REC | 1B | | M | 11:00-11:50A | BOELTER 3760 | | 16 | | | 0.0 |
| | | | 190-416-203 | REC | 1C | | M | 1:00- 1:50P | BOELTER 3760 | | 16 | | | 0.0 |
| | | | 190-416-204 | REC | 1D | | M | 4:00- 4:50P | BOELTER 3760 | | 16 | | | 0.0 |
| | | | 190-416-205 | REC | 1E | | T | 1:00- 1:50P | BOELTER 3760 | | 16 | | | 0.0 |
| | | | 190-416-206 | REC | 1F | | W | 1:00- 1:50P | BOELTER 3760 | | 16 | | | 0.0 |
| | | | 190-416-207 | REC | 1G | | W | 10:00-10:50A | BOELTER 3760 | | 16 | | | 0.0 |
| | | | The department will cancel your enrollment if you enroll in both 110 (6 units) and 110L (2 units). | | | | | | | | | | | |
| 110 | CIRCUIT ANALYSIS II | Y | ----- | LEC | 1 | | TR | 12:30- 1:50P | BOELTER 3400 | THE STAFF | 120 | 14 | G | 6.0 |
| | | | RESTRICT: EE, CS&E UNDERGRADS | | | | | | | | | | | |
| | | | 190-448-201 | REC | 1A | | T | 10:00-10:50A | LS 2142 | | 24 | | | 0.0 |
| | | | 190-448-202 | REC | 1B | | T | 9:00- 9:50A | BOELTER 5272 | | 24 | | | 0.0 |
| | | | 190-448-203 | REC | 1C | | R | 10:00-10:50A | BOELTER 5436 | | 24 | | | 0.0 |
| | | | 190-448-204 | REC | 1D | | R | 11:00-11:50A | BOELTER 5436 | | 24 | | | 0.0 |
| | | | 190-448-205 | REC | 1E | | F | 3:00- 3:50P | BOELTER 5422 | | 24 | | | 0.0 |
| | | | 190-448-211 | LAB | M1 | | M | 12:00- 3:50P | ENGR IV 54137 | MESGHALI, F. | 20 | | | 0.0 |
| | | | 190-448-212 | LAB | M2 | | T | 8:00-11:50A | ENGR IV 54137 | | 20 | | | 0.0 |
| | | | 190-448-213 | LAB | M3 | | T | 4:00- 7:50P | ENGR IV 54137 | BABAIE, H. | 20 | | | 0.0 |
| | | | 190-448-214 | LAB | M4 | | W | 12:00- 3:50P | ENGR IV 54137 | BABAIE, H. | 20 | | | 0.0 |
| | | | 190-448-215 | LAB | M5 | | W | 4:00- 7:50P | ENGR IV 54137 | | 20 | | | 0.0 |
| | | | 190-448-216 | LAB | M6 | | R | 8:00-11:50A | ENGR IV 54137 | | 20 | | | 0.0 |
| | | | The department will cancel your enrollment if you enroll in both 110 (6 units) and 110L (2 units). | | | | | | | | | | | |
| 110L | CIRCUIT MSRMNTS LAB | N | 190-460-201 | LAB | 1 | | R | 4:00- 7:50P | ENGR IV 54137 | THE STAFF | 18 | 16 | G | 2.0 |
| | | | RESTRICT: EE AND MECHANIC JUNIORS AND SENIORS | | | | | | | | | | | |
| | | | 190-460-202 | LAB | 2 | | F | 12:00- 3:50P | ENGR IV 54137 | MESGHALI, F. | 18 | 07 | G | 2.0 |
| | | | RESTRICT: EE AND MECHANIC JUNIORS AND SENIORS | | | | | | | | | | | |
| 113 | DIGITAL SIGNL PROCS | N | ----- | LEC | 1 | | TR | 10:00-11:30A | BOELTER 2444 | ALWAN, A.A. | 60 | 13 | G | 4.0 |
| | | | RESTRICT: EE UNDERGRADS | | | | | | | | | | | |
| | | | 190-471-201 | REC | 1A | | M | 9:00- 9:50A | BOELTER 5272 | | 20 | | | 0.0 |
| | | | 190-471-202 | REC | 1B | | M | 12:00-12:50P | BOELTER 5272 | | 20 | | | 0.0 |
| | | | 190-471-203 | REC | 1C | | W | 8:00- 8:50A | BOELTER 5264 | | 20 | | | 0.0 |
| 113L | DGTL SGNL PRCSG LAB | N | 190-475-200 | LAB | 1 | | T | 2:00- 5:50P | ENGR IV 53135 | JAIN, R. | 10 | 15 | G | 2.0 |
| | | | RESTRICT: ELECTRICAL ENGINEERING SENIORS | | | | | | | | | | | |
| 115A | ANALG ELCTRN CRCT 1 | Y | ----- | LEC | 1 | | TR | 1:00- 2:20P | KNUDSEN 1200B | CHANG, M.F. | 90 | 15 | G | 4.0 |
| | | | RESTRICT: EE, CS&E UNDERGRADS | | | | | | | | | | | |
| | | | 190-492-201 | REC | 1A | | M | 1:00- 1:50P | BOELTER 5273 | | 30 | | | 0.0 |
| | | | 190-492-202 | REC | 1B | | W | 4:00- 4:50P | BOELTER 5436 | | 30 | | | 0.0 |

| CATALOG NUMBER | COURSE TITLE | ENF REQ | IM ID NUMBER | CLS TYP | SEC | FEE | DAYS | TIME | BUILDING/ ROOM | INSTRUCTOR | ENRL CAP | XC | CR TP | UNITS | | |
|----------------|---------------------|---------|---|---------|-----|-----|------|--------------|----------------|--------------------|----------|----|-------|-------|--|--|
| 115AL | ANALOG ELCTRN LAB 1 | N | 190-492-203 | REC | 1C | | F | 5:00- 5:50P | BOELTER 5273 | | 30 | | | 0.0 | | |
| | | | 190-493-200 | LAB | 1 | | W | 8:00-11:50A | ENGR IV 54137 | BABAIE, H. | 20 | 02 | G | 2.0 | | |
| | | | RESTRICT: EE JUNIORS AND SENIORS | | | | | | | | | | | | | |
| 115B | ANALG ELCTRN CRCT 2 | N | 190-493-210 | LAB | 2 | | F | 8:00-11:50A | ENGR IV 54137 | BABAIE, H. | 20 | 03 | G | 2.0 | | |
| | | | RESTRICT: EE JUNIORS AND SENIORS | | | | | | | | | | | | | |
| | | | ----- | LEC | 1 | | MW | 2:00- 3:20P | KINSEY 247 | ABIDI, A.A. | 60 | 07 | G | 4.0 | | |
| 115C | DGTL ELCTRNC CIRCTS | Y | 190-494-201 | REC | 1A | | W | 9:00- 9:50A | BOELTER 5436 | | 20 | | | 0.0 | | |
| | | | 190-494-202 | REC | 1B | | R | 12:00-12:50P | BOELTER 5436 | | 20 | | | 0.0 | | |
| | | | 190-494-203 | REC | 1C | | F | 2:00- 2:50P | BOELTER 5252 | | 20 | | | 0.0 | | |
| M116C | COMPUTR SYSTMS ARCH | Y | ----- | LEC | 1 | | MW | 10:00-11:20A | BOELTER 5249 | DANESHTRAD, B. | 52 | 03 | G | 4.0 | | |
| | | | RESTRICT: EE, CS&E UNDERGRADS | | | | | | | | | | | | | |
| | | | 190-496-201 | REC | 1A | | T | 9:00- 9:50A | BOELTER 5419 | | 16 | | | 0.0 | | |
| M116D | DGTL DSGN PROJ LAB | Y | 190-496-202 | REC | 1B | | F | 3:00- 3:50P | BOELTER 4283 | | 16 | | | 0.0 | | |
| | | | 190-496-203 | REC | 1C | | F | 4:00- 4:50P | BOELTER 5273 | | 20 | | | 0.0 | | |
| | | | ----- | LEC | 1 | | MW | 2:00- 3:50P | BOELTER 3400 | RENNELS, D.A. | 12 | 07 | G | 4.0 | | |
| M116L | DIGITAL DESIGN LAB | Y | SAME AS : COM SCI M151B | | | | | | | | | | | | | |
| | | | RESTRICT: EE, CS, CS&E UNDERGRAD | | | | | | | | | | | | | |
| | | | 190-509-201 | REC | 1A | | F | 2:00- 3:50P | BOELTER 5440 | | 6 | | | 0.0 | | |
| M116D | DGTL DSGN PROJ LAB | Y | 190-509-202 | REC | 1B | | F | 4:00- 5:50P | BOELTER 5249 | | 6 | | | 0.0 | | |
| | | | ----- | LEC | 2 | | MW | 4:00- 5:50P | MS 5200 | THE STAFF | 0 | 09 | G | 4.0 | | |
| | | | RESTRICT: EE, CS, CS&E UNDERGRAD | | | | | | | | | | | | | |
| M116L | DIGITAL DESIGN LAB | Y | 190-509-211 | REC | 2A | | F | 12:00- 1:50P | MS 3915D | | 0 | | | 0.0 | | |
| | | | 190-509-212 | REC | 2B | | F | 8:00- 9:50A | LS 2142 | | 0 | | | 0.0 | | |
| | | | 190-510-201 | LAB | 1 | | MWF | 10:00-11:50A | BOELTER 3815 | RENNELS, D.A. | 6 | 27 | G | 4.0 | | |
| M116L | DIGITAL DESIGN LAB | Y | SAME AS : COM SCI M152B | | | | | | | | | | | | | |
| | | | RESTRICT: EE, CS, CS&E UNDERGRAD | | | | | | | | | | | | | |
| | | | 190-510-202 | LAB | 2 | | TRF | 12:00- 1:50P | BOELTER 3815 | RENNELS, D.A. | 6 | 27 | G | 4.0 | | |
| M116L | DIGITAL DESIGN LAB | Y | 190-510-203 | LAB | 3 | | TRF | 8:00- 9:50A | BOELTER 3815 | MANGIONE-SMITH, W. | 6 | 27 | G | 4.0 | | |
| | | | RESTRICT: EE, CS, CS&E UNDERGRAD | | | | | | | | | | | | | |
| | | | 190-511-200 | LAB | 1 | | MW | 12:00- 1:50P | BOELTER 3815 | THE STAFF | 5 | 26 | G | 2.0 | | |
| M116L | DIGITAL DESIGN LAB | Y | SAME AS : COM SCI M152A | | | | | | | | | | | | | |
| | | | RESTRICT: EE, CS, CS&E UNDERGRAD | | | | | | | | | | | | | |
| | | | 190-511-210 | LAB | 2 | | MW | 2:00- 3:50P | BOELTER 3815 | THE STAFF | 5 | 26 | G | 2.0 | | |
| M116L | DIGITAL DESIGN LAB | Y | 190-511-220 | LAB | 3 | | TR | 4:00- 5:50P | BOELTER 3815 | THE STAFF | 5 | 26 | G | 2.0 | | |
| | | | RESTRICT: EE, CS, CS&E UNDERGRAD | | | | | | | | | | | | | |
| | | | 190-511-230 | LAB | 4 | | TR | 10:00-11:50A | BOELTER 3815 | STAUDHAMMER, J. | 20 | 26 | G | 2.0 | | |
| 121A | PHYS PRIN-SEMICNDCT | Y | ----- | LEC | 1 | | MWF | 11:00-11:50A | KNUDSEN 1200B | VISWANATHAN, C.R. | 80 | 04 | G | 4.0 | | |
| | | | RESTRICT: EE AND MAT SCI UNDERGRADS | | | | | | | | | | | | | |
| | | | 190-574-201 | REC | 1A | | W | 8:00- 8:50A | BOELTER 5436 | | 20 | | | 0.0 | | |
| 123A | FUNDMNT-SOLID ST I | Y | 190-574-202 | REC | 1B | | W | 4:00- 4:50P | BOELTER 5273 | | 20 | | | 0.0 | | |
| | | | 190-574-203 | REC | 1C | | R | 8:00- 8:50A | BOELTER 5419 | | 20 | | | 0.0 | | |
| | | | 190-574-204 | REC | 1D | | F | 3:00- 3:50P | BOELTER 5252 | | 20 | | | 0.0 | | |
| 129D | SEMICNDCTR PROCESNG | Y | ----- | LEC | 1 | | MWF | 1:00- 1:50P | BOELTER 5419 | YABLONOVITCH, E. | 24 | 06 | G | 4.0 | | |
| | | | RESTRICT: EE AND MAT SCI UNDERGRADS | | | | | | | | | | | | | |
| | | | 190-586-201 | REC | 1A | | M | 2:00- 2:50P | BOELTER 4413 | | 12 | | | 0.0 | | |
| 131A | PROBABILITY | Y | 190-586-202 | REC | 1B | | R | 5:00- 5:50P | BOELTER 5273 | | 12 | | | 0.0 | | |
| | | | ----- | LEC | 1 | | MW | 9:00- 9:50A | BOELTER 4283 | WOO, J.C. | 16 | 02 | G | 4.0 | | |
| | | | RESTRICT: EE JUNIORS AND SENIORS | | | | | | | | | | | | | |
| 141 | PRINC-FEEDBK CONTRL | N | 190-618-201 | LAB | 1A | | F | 8:00-11:50A | ENGR IV 53125 | | 16 | | | 0.0 | | |
| | | | ----- | LEC | 1 | | TR | 10:00-11:50A | BOELTER 5249 | ROYCHOWDHURY, V.P. | 53 | 13 | G | 4.0 | | |
| | | | RESTRICT: EE AND CYBER UNDERGRADS | | | | | | | | | | | | | |
| 151A | MICROELECTROMECHNCL | N | 190-625-201 | REC | 1A | | M | 1:00- 1:50P | BOELTER 4283 | | 23 | | | 0.0 | | |
| | | | 190-625-202 | REC | 1B | | M | 4:00- 4:50P | BOELTER 5419 | | 15 | | | 0.0 | | |
| | | | 190-625-203 | REC | 1C | | T | 12:00-12:50P | BOELTER 5436 | | 15 | | | 0.0 | | |
| 151DL | MICRO SYSTMS DESIGN | Y | ----- | LEC | 1 | | MWF | 2:00- 2:50P | BOTANY 325 | BALAKRISHNAN, A.V. | 60 | 07 | G | 4.0 | | |
| | | | RESTRICT: EE AND CYBER UNDERGRADS | | | | | | | | | | | | | |
| | | | 190-675-201 | REC | 1A | | M | 3:00- 3:50P | BOELTER 4413 | | 20 | | | 0.0 | | |
| 151A | MICROELECTROMECHNCL | N | 190-675-202 | REC | 1B | | R | 8:00- 8:50A | BOELTER 5272 | | 20 | | | 0.0 | | |
| | | | 190-675-203 | REC | 1C | | F | 10:00-10:50A | BOELTER 5280 | | 20 | | | 0.0 | | |
| | | | 190-725-200 | LEC | 1 | | MW | 2:00- 3:20P | DODD 78 | JUDY, J.W. | 24 | 07 | G | 4.0 | | |
| 151DL | MICRO SYSTMS DESIGN | Y | RESTRICT: EE, CYBER, CHEM, MECH, MATERIALS UGRADS | | | | | | | | | | | | | |
| | | | 190-725-201 | LAB | 1A | | T | 2:00- 5:50P | ENGR IV 18132 | | 6 | | | 0.0 | | |
| | | | 190-725-202 | LAB | 1B | | R | 2:00- 5:50P | ENGR IV 18132 | | 6 | | | 0.0 | | |
| 161 | ELECTROMAGNTC WAVES | Y | 190-725-203 | LAB | 1C | | M | 3:30- 7:20P | ENGR IV 18132 | | 6 | | | 0.0 | | |
| | | | 190-725-204 | LAB | 1D | | W | 3:30- 7:20P | ENGR IV 18132 | | 6 | | | 0.0 | | |
| | | | ----- | LEC | 1 | | R | 8:00- 9:50A | ENGR IV 64124 | JALALI, B. | 8 | 12 | G | 4.0 | | |
| 172 | INTRO-LASR&QUAN ELC | N | RESTRICT: EE JUNIORS AND SENIORS | | | | | | | | | | | | | |
| | | | 190-729-201 | LAB | 1A | | R | 10:00-11:50A | ENGR IV 64124 | JALALI, B. | 8 | | | 0.0 | | |
| | | | ----- | LEC | 1 | | MWF | 1:00- 2:20P | FRANZ 2258A | BROWN, E.R. | 50 | 06 | G | 4.0 | | |
| 172L | LASER LABORATORY | N | RESTRICT: EE UNDERGRADS | | | | | | | | | | | | | |
| | | | 190-776-201 | REC | 1A | | W | 10:00-10:50A | BOELTER 5514 | | 15 | | | 0.0 | | |
| | | | 190-776-202 | REC | 1B | | W | 12:00-12:50P | BOELTER 5272 | | 20 | | | 0.0 | | |
| 172L | LASER LABORATORY | N | 190-776-203 | REC | 1C | | F | 5:00- 5:50P | BOELTER 4283 | | 15 | | | 0.0 | | |
| | | | ----- | LEC | 1 | | MWF | 12:00-12:50P | BOELTER 5440 | WU, M.C. | 36 | 05 | G | 4.0 | | |
| | | | RESTRICT: EE UNDERGRADS | | | | | | | | | | | | | |
| 172L | LASER LABORATORY | N | 190-840-201 | REC | 1A | | M | 1:00- 1:50P | BOELTER 4413 | | 18 | | | 0.0 | | |
| | | | 190-840-202 | REC | 1B | | W | 1:00- 1:50P | BOELTER 5273 | | 18 | | | 0.0 | | |
| | | | 190-841-200 | LAB | 1 | | T | 1:00- 4:50P | ENGR IV 53133 | STAFSUDD, O.M. | 6 | 15 | G | 4.0 | | |
| 172L | LASER LABORATORY | N | RESTRICT: EE JUNIORS AND SENIORS | | | | | | | | | | | | | |
| | | | 190-841-210 | LAB | 2 | | F | 1:00- 4:50P | ENGR IV 53133 | STAFSUDD, O.M. | 6 | 07 | G | 4.0 | | |
| | | | RESTRICT: EE JUNIORS AND SENIORS | | | | | | | | | | | | | |
| 172L | LASER LABORATORY | N | 190-841-220 | LAB | 3 | | F | 8:00-11:50A | ENGR IV 53133 | STAFSUDD, O.M. | 1 | 03 | G | 4.0 | | |
| | | | RESTRICT: EE JUNIORS AND SENIORS | | | | | | | | | | | | | |

Fall 1999 Class Listings

ENGLISH / 79

| CATALOG NUMBER | COURSE TITLE | ENF REQ | IM ID NUMBER | CLS TYP | SEC | FEE | DAYS | TIME | BUILDING/ ROOM | INSTRUCTOR | ENRL CAP | XC | CR TP | UNITS |
|----------------|---------------------|---------|--------------|---|-----|-----|--------|--------------|----------------|--------------------|----------|----|-------|----------|
| M185 | PLASMA ELECTRONICS | Y | ----- | LEC | 1 | | MWF | 3:00- 3:50P | FRANZ 1354 | STENZEL, R.L. | 5 | 08 | G | 4.0 |
| | | | | SAME AS : PHYSICS M122 RESTRICT: EE UNDERGRADS | | | | | | | | | | |
| | | | | 190-916-201 | DIS | 1A | M | 10:00-10:50A | FRANZ 2288 | | 5 | | | 0.0 |
| M208A | ANALYTICAL MTHDS 1 | N | 594-016-200 | LEC | 1 | | TR | 10:00-11:50A | BOELTER 9436 | | 5 | 13 | | 4.0 |
| | | | | SAME AS : MECH&AE M291A RESTRICT: GRADUATE STUDENTS | | | | | | | | | | |
| 211A | DIGITL IMAGE PRCSNG | N | 594-034-200 | LEC | 1 | | TR | 2:00- 3:50P | BOELTER 5264 | VILLASENOR, J.D. | 30 | 15 | G | 4.0 |
| | | | | RESTRICT: GRADUATE STUDENTS | | | | | | | | | | |
| 212A | THRY&DSGN DGTL FILT | N | 594-035-200 | LEC | 1 | | MW | 10:00-11:50A | HERSHEY 1651 | THE STAFF | 50 | 03 | G | 4.0 |
| | | | | RESTRICT: GRADUATE STUDENTS | | | | | | | | | | |
| 215A | ANALOG INTGRD CRCT | N | 594-058-200 | LEC | 1 | | TR | 10:00-11:50A | BOELTER 5440 | RAZAVI, B. | 57 | 13 | G | 4.0 |
| | | | | RESTRICT: GRADUATE STUDENTS | | | | | | | | | | |
| M216A | LSI-CMPTR SSTM DSGN | N | 594-091-200 | LEC | 1 | | MW | 2:00- 3:50P | FRANZ 1260 | YANG, C.K. | 50 | 07 | | 4.0 |
| | | | | SAME AS : COM SCI M258A RESTRICT: GRADUATE STUDENTS | | | | | | | | | | |
| 221A | PHYCS-SEMICONDUCT 1 | N | 594-119-200 | LEC | 1 | | MW | 2:00- 3:50P | BOELTER 4283 | WANG, K.L. | 25 | 07 | | 4.0 |
| | | | | RESTRICT: GRADUATE STUDENTS | | | | | | | | | | |
| 223 | SOLID ST ELECTRNC I | N | 594-128-200 | LEC | 1 | | TR | 10:00-11:50A | BOELTER 5514 | FETTERMAN, H.R. | 14 | 13 | | 4.0 |
| | | | | RESTRICT: GRADUATE STUDENTS | | | | | | | | | | |
| 230A | COMMNCTN&RADAR ENGR | N | 594-172-200 | LEC | 1 | | MW | 2:00- 3:50P | BOELTER 2760 | YAO, K. | 56 | 07 | | 4.0 |
| | | | | RESTRICT: GRADUATE STUDENTS | | | | | | | | | | |
| 231A | CHNNL&SOURCE CODING | N | 594-178-200 | LEC | 1 | | MW | 10:00-11:50A | BOELTER 5419 | WESEL, R.D. | 30 | 03 | G | 4.0 |
| | | | | RESTRICT: GRADUATE STUDENTS | | | | | | | | | | |
| 232A | STOCHST-TELECOM SYS | N | 594-184-200 | LEC | 1 | | MW | 12:00- 1:50P | BOELTER 5436 | RUBIN, I. | 30 | 05 | | 4.0 |
| | | | | RESTRICT: GRADUATE STUDENTS | | | | | | | | | | |
| 236A | LINEAR PROGRAMMING | Y | 594-209-200 | LEC | 1 | | TR | 10:00-11:50A | BOELTER 5264 | VANDENBERGHE, L. | 30 | 13 | G | 4.0 |
| | | | | RESTRICT: GRADUATE STUDENTS | | | | | | | | | | |
| M240A | LINEAR DNMC SYSTEMS | Y | 594-236-200 | LEC | 1 | | MW | 2:00- 3:50P | BOELTER 5280 | SPEYER, J.L. | 16 | 07 | G | 4.0 |
| | | | | SAME AS : CHM ENG M280A, MECH&AE M270A RESTRICT: GRADUATE STUDENTS | | | | | | | | | | |
| 241A | STOCHASTC PROCESSES | N | 594-242-200 | LEC | 1 | | TR | 2:00- 3:50P | BOELTER 5419 | KANELLAKOPOULOS, I | 20 | 15 | | 4.0 |
| | | | | RESTRICT: GRADUATE STUDENTS | | | | | | | | | | |
| 260A | ADV ENGR ELECTRODYN | N | 594-354-200 | LEC | 1 | | MW | 2:00- 3:50P | MS 6201 | RAHMAT-SAMII, Y. | 24 | 07 | | 4.0 |
| | | | | RESTRICT: GRADUATE STUDENTS | | | | | | | | | | |
| 262 | ANTENNA THRY&DESIGN | N | 594-360-200 | LEC | 1 | | TR | 2:00- 3:50P | BOELTER 4283 | THE STAFF | 20 | 15 | | 4.0 |
| | | | | RESTRICT: GRADUATE STUDENTS | | | | | | | | | | |
| 270 | APLD QUANTM MECHNCS | N | 594-377-200 | LEC | 1 | | TR | 4:00- 5:50P | BOELTER 5419 | THE STAFF | 20 | 16 | G | 4.0 |
| | | | | RESTRICT: GRADUATE STUDENTS | | | | | | | | | | |
| 298 | SEM -- ENGINEERING | N | 594-940-200 | SEM | 1 | | F | 9:00-11:50A | BOELTER 5420 | CARSRUD, A.L. | 24 | 03 | | 2.0- 4.0 |
| 375 | TCHNG APRNTC PRCTCM | N | 594-620-200 | SEM | 1 | | UNSCHE | | | THE STAFF | 40 | 30 | SU | 1.0- 4.0 |

ENGINEERING AND APPLIED SCIENCE

The department will cancel your enrollment in Engineering 95 if you do not attend the first scheduled class. After the first scheduled class, students may enroll in Engineering 95 only with a PTE number obtained from the instructor.

| | | | | | | | | | | | | | | |
|----|---------------------|---|-------------|---|-----|----|-----|-------------|--------------|--------------|----|----|----|-----|
| 95 | ETHCL&PRFSNL ISSUES | N | 186-258-200 | LEC | 1 | | TR | 2:00- 3:50P | BOELTER 2444 | ONEILL, R.R. | 30 | 30 | G | 4.0 |
| | | | | RESTRICT: UG SCHOOL OF ENGINEERING STUDENTS | | | | | | | | | | |
| 97 | ENGINEERING DSCPLNS | N | ----- | LEC | 1 | | TR | 2:00- 3:50P | BOELTER 2760 | THE STAFF | 65 | 15 | PN | 4.0 |
| | | | | RESTRICT: UG SCHOOL OF ENGINEERING STUDENTS | | | | | | | | | | |
| | | | | 186-266-201 | DIS | 1A | TBA | | | | 15 | | | 0.0 |

The department will cancel your enrollment in Engineering 98 if you do not attend the first scheduled class. After the first scheduled class, students may enroll in Engineering 98 only with a PTE number obtained from the instructor.

| | | | | | | | | | | | | | | |
|-----|---------------------|---|-------------|---|---|--|----|--------------|--------------|------------|----|----|----|-----|
| 98 | ENGR LEADERSHIP | N | 186-274-200 | LEC | 1 | | MW | 10:00-11:50A | BOELTER 5436 | MILLER, J. | 17 | 03 | G | 4.0 |
| | | | | RESTRICT: UG SCHOOL OF ENGINEERING STUDENTS & JUNIORS AND SENIORS | | | | | | | | | | |
| 495 | TA TRAINING SEMINAR | N | 586-794-200 | SEM | 1 | | T | 2:00- 3:50P | MS 7608 | THE STAFF | 20 | 30 | SU | 4.0 |
| | | | | RESTRICT: GRADUATE STUDENTS | | | | | | | | | | |

ENGLISH

English Composition

Enrollment in English A is limited to students who have been held by results of the Subject A Placement Examination. English A displaces 4 units on your study list but yields NO CREDIT towards a degree.

| | | | | | | | | | | | | | | |
|---|---|---|-------------|---------------------------------------|-----|---|-----|--------------|--------------|------------------|----|----|---|-----|
| A | UNIVERSITY DSCOURSE | Y | 194-009-200 | LEC | 1 | | TR | 10:00-11:50A | KINSEY 263F | MANO, S. | 15 | 30 | | 4.0 |
| | | | | RESTRICT: DEPARTMENT CONSENT | | | | | | | | | | |
| 2 | UNIVERSITY WRITING | Y | 194-036-201 | LEC | 1 | | MW | 9:00-10:50A | MS 6201 | MAASIK, S. | 20 | 30 | G | 5.0 |
| | | | | RESTRICT: UNDERGRADUATE STUDENTS ONLY | | | | | | | | | | |
| | | | | 194-036-202 | LEC | 2 | MW | 10:00-11:50A | BUNCHE 3117 | MAASIK, S. | 20 | 30 | G | 5.0 |
| | | | | RESTRICT: UNDERGRADUATE STUDENTS ONLY | | | | | | | | | | |
| | English 2, lecture 3, is an intensive section of English 2. | | | 194-036-203 | LEC | 3 | TRF | 12:00- 1:50P | BUNCHE 3117 | MANO, S. | 15 | 30 | G | 5.0 |
| | | | | RESTRICT: DEPARTMENT CONSENT | | | | | | | | | | |
| | | | | 194-036-204 | LEC | 4 | TRF | 2:00- 3:50P | BUNCHE 3117 | MAASIK, S. | 20 | 30 | G | 5.0 |
| | | | | RESTRICT: UNDERGRADUATE STUDENTS ONLY | | | | | | | | | | |
| | | | | 194-036-205 | LEC | 5 | TR | 8:00- 9:50A | BUNCHE 3117 | BONCA, T.C. | 20 | 30 | G | 5.0 |
| | | | | RESTRICT: UNDERGRADUATE STUDENTS ONLY | | | | | | | | | | |
| | | | | 194-036-206 | LEC | 6 | MW | 11:00-12:50P | BUNCHE 3178 | MAASIK, S. | 20 | 30 | G | 5.0 |
| | | | | RESTRICT: UNDERGRADUATE STUDENTS ONLY | | | | | | | | | | |
| | English 2, lecture 7, is an intensive section of English 2. | | | 194-036-207 | LEC | 7 | TR | 3:30- 5:20P | KINSEY 230 | MANO, S. | 20 | 30 | G | 5.0 |
| | | | | | | | F | 10:00-11:50A | PUB POL 2284 | | | | | |
| | | | | RESTRICT: DEPARTMENT CONSENT | | | | | | | | | | |
| | | | | 194-036-208 | LEC | 8 | MW | 12:00- 1:50P | BUNCHE 3117 | BEIDERWELL, B.J. | 20 | 30 | G | 5.0 |
| | | | | RESTRICT: UNDERGRADUATE STUDENTS ONLY | | | | | | | | | | |
| | English 2, lecture 9, is an intensive section of English 2. | | | 194-036-209 | LEC | 9 | MW | 12:00- 1:50P | DICKSON 4260 | LISLE, B.J. | 20 | 30 | G | 5.0 |
| | | | | RESTRICT: DEPARTMENT CONSENT | | | | | | | | | | |

Check <http://www.registrar.ucla.edu/schedule> for daily updates

| CATALOG NUMBER | COURSE TITLE | ENF REQ | IM ID NUMBER | CLS TYP | SEC | FEE | DAYS | TIME | BUILDING/ ROOM | INSTRUCTOR | ENRL CAP | XC | CR TP | UNITS |
|----------------|---------------------|---------|---|---------|-----|-----|------|--------------|----------------|-------------------|----------|----|-------|-------|
| | | | 194-036-210 | LEC | 10 | | TR | 10:00-11:50A | BUNCHE 3117 | BONCA, T.C. | 19 | 30 | G | 5.0 |
| | | | RESTRICT: UNDERGRADUATE STUDENTS ONLY | | | | | | | | | | | |
| | | | 194-036-211 | LEC | 11 | | TR | 12:00- 1:50P | HERSHEY 1655 | MAASIK, S. | 20 | 30 | G | 5.0 |
| | | | RESTRICT: UNDERGRADUATE STUDENTS ONLY | | | | | | | | | | | |
| | | | 194-036-212 | LEC | 12 | | MW | 2:00- 3:50P | BUNCHE 3117 | BEIDERWELL, B.J. | 20 | 30 | G | 5.0 |
| | | | RESTRICT: UNDERGRADUATE STUDENTS ONLY | | | | | | | | | | | |
| | | | 194-036-213 | LEC | 13 | | TR | 12:00- 1:50P | ROLFE 3119 | MYERS, M. | 20 | 30 | G | 5.0 |
| | | | RESTRICT: UNDERGRADUATE STUDENTS ONLY | | | | | | | | | | | |
| | | | 194-036-214 | LEC | 14 | | TR | 2:00- 3:50P | ROLFE 3120 | MAASIK, S. | 20 | 30 | G | 5.0 |
| | | | RESTRICT: UNDERGRADUATE STUDENTS ONLY | | | | | | | | | | | |
| | | | 194-036-215 | LEC | 15 | | TR | 2:00- 3:50P | ROLFE 2135 | MYERS, M. | 20 | 30 | G | 5.0 |
| | | | RESTRICT: UNDERGRADUATE STUDENTS ONLY | | | | | | | | | | | |
| 3 | ENGL COMP-RHET&LANG | Y | 194-099-201 | LEC | 1 | | MW | 8:00- 9:15A | PUB POL 2325 | MAASIK, S. | 20 | 30 | G | 5.0 |
| | | | RESTRICT: UNDERGRADUATE STUDENTS ONLY | | | | | | | | | | | |
| | | | 194-099-202 | LEC | 2 | | MW | 8:00- 9:15A | PUB POL 2284 | MAASIK, S. | 20 | 30 | G | 5.0 |
| | | | RESTRICT: UNDERGRADUATE STUDENTS ONLY | | | | | | | | | | | |
| | | | For lecture 3, all in class work and outside assignments will be completed using Word Perfect for PCs. No previous computer experience needed. | | | | | | | | | | | |
| | | | 194-099-203 | LEC | 3 | | TR | 8:00- 9:15A | KINSEY 87 | GERRARD, L. | 20 | 30 | G | 5.0 |
| | | | RESTRICT: UNDERGRADUATE STUDENTS ONLY | | | | | | | | | | | |
| | | | 194-099-204 | LEC | 4 | | TR | 8:00- 9:15A | PUB POL 2325 | FRETZ, R. | 20 | 11 | G | 5.0 |
| | | | RESTRICT: UNDERGRADUATE STUDENTS ONLY | | | | | | | | | | | |
| | | | 194-099-205 | LEC | 5 | | TR | 9:30-10:45A | PUB POL 2284 | RUBINSON, G. | 20 | 30 | G | 5.0 |
| | | | RESTRICT: UNDERGRADUATE STUDENTS ONLY | | | | | | | | | | | |
| | | | 194-099-206 | LEC | 6 | | MW | 9:30-10:45A | PUB POL 2325 | WESTBAY, J. | 20 | 30 | G | 5.0 |
| | | | RESTRICT: UNDERGRADUATE STUDENTS ONLY | | | | | | | | | | | |
| | | | 194-099-207 | LEC | 7 | | MW | 9:30-10:45A | PUB POL 2284 | POPHAM, S.A. | 20 | 30 | G | 5.0 |
| | | | RESTRICT: UNDERGRADUATE STUDENTS ONLY | | | | | | | | | | | |
| | | | 194-099-208 | LEC | 8 | | MW | 9:30-10:45A | BUNCHE 3153 | THE STAFF | 20 | 30 | G | 5.0 |
| | | | RESTRICT: UNDERGRADUATE STUDENTS ONLY | | | | | | | | | | | |
| | | | 194-099-209 | LEC | 9 | | MW | 9:30-10:45A | PUB POL 1343 | MCCORMICK, A.H. | 20 | 30 | G | 5.0 |
| | | | RESTRICT: UNDERGRADUATE STUDENTS ONLY | | | | | | | | | | | |
| | | | 194-099-210 | LEC | 10 | | TR | 9:30-10:45A | PUB POL 2325 | DE, E.N. | 20 | 30 | G | 5.0 |
| | | | RESTRICT: UNDERGRADUATE STUDENTS ONLY | | | | | | | | | | | |
| | | | For lecture 11, all in class work and outside assignments will be completed using Word Perfect for PCs. No previous computer experience needed. | | | | | | | | | | | |
| | | | 194-099-211 | LEC | 11 | | TR | 9:30-10:45A | KINSEY 87 | GERRARD, L. | 20 | 30 | G | 5.0 |
| | | | RESTRICT: UNDERGRADUATE STUDENTS ONLY | | | | | | | | | | | |
| | | | 194-099-212 | LEC | 12 | | TR | 9:30-10:45A | BUNCHE 1221A | BALGLEY, K. | 20 | 30 | G | 5.0 |
| | | | RESTRICT: UNDERGRADUATE STUDENTS ONLY | | | | | | | | | | | |
| | | | 194-099-213 | LEC | 13 | | MW | 11:00-12:15P | PUB POL 2325 | MAASIK, S. | 20 | 30 | G | 5.0 |
| | | | RESTRICT: UNDERGRADUATE STUDENTS ONLY | | | | | | | | | | | |
| | | | 194-099-214 | LEC | 14 | | MW | 11:00-12:15P | PUB POL 2284 | WESTBAY, J.L. | 20 | 30 | G | 5.0 |
| | | | RESTRICT: UNDERGRADUATE STUDENTS ONLY | | | | | | | | | | | |
| | | | 194-099-215 | LEC | 15 | | TBA | | | IRACE, K.O. | 20 | 30 | G | 5.0 |
| | | | RESTRICT: UNDERGRADUATE STUDENTS ONLY | | | | | | | | | | | |
| | | | 194-099-216 | LEC | 16 | | MW | 11:00-12:15P | BUNCHE 3150 | MACH, S.P. | 20 | 30 | G | 5.0 |
| | | | RESTRICT: UNDERGRADUATE STUDENTS ONLY | | | | | | | | | | | |
| | | | 194-099-217 | LEC | 17 | | MW | 11:00-12:15P | BUNCHE 2178 | WHEELER, J. | 20 | 30 | G | 5.0 |
| | | | RESTRICT: UNDERGRADUATE STUDENTS ONLY | | | | | | | | | | | |
| | | | 194-099-218 | LEC | 18 | | TR | 11:00-12:15P | PUB POL 2325 | RUBINSON, G. | 20 | 30 | G | 5.0 |
| | | | RESTRICT: UNDERGRADUATE STUDENTS ONLY | | | | | | | | | | | |
| | | | 194-099-219 | LEC | 19 | | TR | 11:00-12:15P | PUB POL 2284 | DE, E.N. | 20 | 30 | G | 5.0 |
| | | | RESTRICT: UNDERGRADUATE STUDENTS ONLY | | | | | | | | | | | |
| | | | 194-099-220 | LEC | 20 | | TR | 11:00-12:15P | KINSEY 94 | SAVELSON, K. | 20 | 30 | G | 5.0 |
| | | | RESTRICT: UNDERGRADUATE STUDENTS ONLY | | | | | | | | | | | |
| | | | 194-099-221 | LEC | 21 | | TR | 11:00-12:15P | BUNCHE 1221A | BALGLEY, K. | 20 | 30 | G | 5.0 |
| | | | RESTRICT: UNDERGRADUATE STUDENTS ONLY | | | | | | | | | | | |
| | | | 194-099-222 | LEC | 22 | | MW | 12:30- 1:45P | PUB POL 2325 | MCCORMICK, A.H. | 20 | 30 | G | 5.0 |
| | | | RESTRICT: UNDERGRADUATE STUDENTS ONLY | | | | | | | | | | | |
| | | | 194-099-223 | LEC | 23 | | MW | 12:30- 1:45P | PUB POL 2284 | MAASIK, S. | 20 | 30 | G | 5.0 |
| | | | RESTRICT: UNDERGRADUATE STUDENTS ONLY | | | | | | | | | | | |
| | | | 194-099-224 | LEC | 24 | | MW | 12:30- 1:45P | BUNCHE 3150 | WHEELER, J. | 20 | 30 | G | 5.0 |
| | | | RESTRICT: UNDERGRADUATE STUDENTS ONLY | | | | | | | | | | | |
| | | | 194-099-225 | LEC | 25 | | MW | 12:30- 1:45P | PUB POL 1343 | MAASIK, S. | 20 | 30 | G | 5.0 |
| | | | RESTRICT: UNDERGRADUATE STUDENTS ONLY | | | | | | | | | | | |
| | | | 194-099-226 | LEC | 26 | | TR | 12:30- 1:45P | PUB POL 2325 | BALGLEY, K. | 20 | 30 | G | 5.0 |
| | | | RESTRICT: UNDERGRADUATE STUDENTS ONLY | | | | | | | | | | | |
| | | | 194-099-227 | LEC | 27 | | TR | 12:30- 1:45P | PUB POL 2284 | SAVELSON, K. | 20 | 30 | G | 5.0 |
| | | | RESTRICT: UNDERGRADUATE STUDENTS ONLY | | | | | | | | | | | |
| | | | 194-099-228 | LEC | 28 | | TR | 12:30- 1:45P | BUNCHE 3143 | MOE, M. | 20 | 30 | G | 5.0 |
| | | | RESTRICT: UNDERGRADUATE STUDENTS ONLY | | | | | | | | | | | |
| | | | 194-099-229 | LEC | 29 | | MW | 2:00- 3:15P | PUB POL 2325 | MCCORMICK, A.H. | 20 | 30 | G | 5.0 |
| | | | RESTRICT: UNDERGRADUATE STUDENTS ONLY | | | | | | | | | | | |
| | | | 194-099-230 | LEC | 30 | | TR | 2:00- 3:15P | BUNCHE 2181 | CREESE, R.A. | 20 | 30 | G | 5.0 |
| | | | RESTRICT: UNDERGRADUATE STUDENTS ONLY | | | | | | | | | | | |
| | | | 194-099-231 | LEC | 31 | | TR | 2:00- 3:15P | PUB POL 2325 | MACH, S.P. | 20 | 30 | G | 5.0 |
| | | | RESTRICT: UNDERGRADUATE STUDENTS ONLY | | | | | | | | | | | |
| | | | 194-099-232 | LEC | 32 | | TR | 2:00- 3:15P | PUB POL 2284 | GRIFFIN, S.M. | 20 | 30 | G | 5.0 |
| | | | RESTRICT: UNDERGRADUATE STUDENTS ONLY | | | | | | | | | | | |
| | | | 194-099-233 | LEC | 33 | | TR | 2:00- 3:15P | BUNCHE 3153 | MERRILL, C. | 20 | 30 | G | 5.0 |
| | | | RESTRICT: UNDERGRADUATE STUDENTS ONLY | | | | | | | | | | | |
| | | | 194-099-234 | LEC | 34 | | TR | 3:30- 4:45P | PUB POL 2325 | MERRILL, C. | 20 | 30 | G | 5.0 |
| | | | RESTRICT: UNDERGRADUATE STUDENTS ONLY | | | | | | | | | | | |
| | | | 194-099-235 | LEC | 35 | | TR | 2:00- 3:15P | BUNCHE 3143 | GILMORE-JAFFE, P. | 20 | 30 | G | 5.0 |
| | | | RESTRICT: UNDERGRADUATE STUDENTS ONLY | | | | | | | | | | | |
| | | | 194-099-236 | LEC | 36 | | TR | 10:30-11:45A | DANCE 105 | MOE, M. | 20 | 30 | G | 5.0 |
| | | | RESTRICT: UNDERGRADUATE STUDENTS ONLY | | | | | | | | | | | |

| CATALOG NUMBER | COURSE TITLE | ENF REQ | IM ID NUMBER | CLS TYP | SEC | FEE | DAYS | TIME | BUILDING/ ROOM | INSTRUCTOR | ENRL CAP | XC | CR TP | UNITS |
|----------------|----------------------|---------|---------------------------------------|---------|-----|-----|------|--------------|----------------|-------------------|----------|----|-------|-------|
| | | | 194-099-237 | LEC | 37 | | TR | 12:30- 1:45P | BOELTER 4413 | FRANKEL, E.P. | 20 | 30 | G | 5.0 |
| | | | RESTRICT: UNDERGRADUATE STUDENTS ONLY | | | | | | | | | | | |
| | | | 194-099-238 | LEC | 38 | | TR | 4:00- 5:15P | ROLFE 3135 | IRACE, K.O. | 20 | 30 | G | 5.0 |
| | | | RESTRICT: UNDERGRADUATE STUDENTS ONLY | | | | | | | | | | | |
| | | | 194-099-239 | LEC | 39 | | MW | 3:30- 4:45P | PUB POL 2325 | MAASIK, S. | 20 | 30 | G | 5.0 |
| | | | RESTRICT: UNDERGRADUATE STUDENTS ONLY | | | | | | | | | | | |
| | | | 194-099-240 | LEC | 40 | | MW | 4:00- 5:15P | PUB POL 2333 | MAASIK, S. | 20 | 30 | G | 5.0 |
| | | | RESTRICT: UNDERGRADUATE STUDENTS ONLY | | | | | | | | | | | |
| | | | 194-099-241 | LEC | 41 | | MW | 4:00- 5:15P | BUNCHE 3117 | MAASIK, S. | 20 | 30 | G | 5.0 |
| | | | RESTRICT: UNDERGRADUATE STUDENTS ONLY | | | | | | | | | | | |
| | | | 194-099-200 | LEC | 42 | | TR | 4:00- 5:15P | BUNCHE 3117 | MAASIK, S. | 20 | 30 | G | 5.0 |
| | | | RESTRICT: UNDERGRADUATE STUDENTS ONLY | | | | | | | | | | | |
| | | | 194-099-243 | LEC | 43 | | MW | 2:00- 3:15P | PUB POL 2333 | MAASIK, S. | 20 | 30 | G | 5.0 |
| | | | RESTRICT: UNDERGRADUATE STUDENTS ONLY | | | | | | | | | | | |
| | | | 194-099-244 | LEC | 44 | | MW | 2:00- 3:15P | PUB POL 2284 | MAASIK, S. | 20 | 30 | G | 5.0 |
| | | | RESTRICT: UNDERGRADUATE STUDENTS ONLY | | | | | | | | | | | |
| | | | 194-099-245 | LEC | 45 | | MW | 3:30- 4:45P | PUB POL 2284 | MAASIK, S. | 20 | 30 | G | 5.0 |
| | | | RESTRICT: UNDERGRADUATE STUDENTS ONLY | | | | | | | | | | | |
| | | | 194-099-246 | LEC | 46 | | TR | 3:30- 4:45P | PUB POL 2284 | GILMORE-JAFFE, P. | 20 | 30 | G | 5.0 |
| | | | RESTRICT: UNDERGRADUATE STUDENTS ONLY | | | | | | | | | | | |
| | | | 194-099-247 | LEC | 47 | | MW | 5:00- 6:15P | PUB POL 2284 | WHEELER, J. | 20 | 30 | G | 5.0 |
| | | | RESTRICT: UNDERGRADUATE STUDENTS ONLY | | | | | | | | | | | |
| | | | 194-099-248 | LEC | 48 | | TR | 5:00- 6:15P | PUB POL 2284 | MAASIK, S. | 20 | 30 | G | 5.0 |
| | | | RESTRICT: UNDERGRADUATE STUDENTS ONLY | | | | | | | | | | | |
| | | | 194-099-249 | LEC | 49 | | MW | 5:00- 6:15P | PUB POL 2325 | MAASIK, S. | 20 | 30 | G | 5.0 |
| | | | RESTRICT: UNDERGRADUATE STUDENTS ONLY | | | | | | | | | | | |
| | | | 194-099-250 | LEC | 50 | | TR | 5:00- 6:15P | PUB POL 2325 | MAASIK, S. | 20 | 30 | G | 5.0 |
| | | | RESTRICT: UNDERGRADUATE STUDENTS ONLY | | | | | | | | | | | |
| | | | 194-099-251 | LEC | 51 | | TR | 8:00- 9:15A | PUB POL 1343 | MAASIK, S. | 20 | 30 | G | 5.0 |
| | | | RESTRICT: UNDERGRADUATE STUDENTS ONLY | | | | | | | | | | | |
| 3H | ENGL COMP-RHET&LANG | N | 194-106-200 | LEC | 1 | | MW | 9:30-10:45A | BUNCHE 3150 | MACH, S.P. | 24 | 30 | G | 5.0 |
| | | | RESTRICT: DEPARTMENT CONSENT | | | | | | | | | | | |
| 100W | ACADEMIC WRITING | N | 194-300-201 | LEC | 1 | | MW | 10:00-11:50A | PUB POL 2333 | GADDA, G.E. | 20 | 30 | G | 5.0 |
| | | | RESTRICT: DEPARTMENT CONSENT | | | | | | | | | | | |
| | | | 194-300-202 | LEC | 2 | | MW | 12:00- 1:50P | PUB POL 2333 | GADDA, G.E. | 20 | 05 | G | 5.0 |
| | | | RESTRICT: SOPHOMORES AND ABOVE | | | | | | | | | | | |
| | | | 194-300-203 | LEC | 3 | | TR | 12:00- 1:50P | PUB POL 2333 | MOYLE, G. | 20 | 30 | G | 5.0 |
| | | | RESTRICT: DEPARTMENT CONSENT | | | | | | | | | | | |
| | | | 194-300-204 | LEC | 4 | | TR | 2:00- 3:50P | PUB POL 2333 | MOYLE, G. | 20 | 30 | G | 5.0 |
| | | | RESTRICT: SOPHOMORES AND ABOVE | | | | | | | | | | | |
| | | | 194-300-205 | LEC | 5 | | TR | 12:00- 1:50P | ROLFE 3118 | MASCARO, J. | 20 | 30 | G | 5.0 |
| | | | RESTRICT: DEPARTMENT CONSENT | | | | | | | | | | | |
| | | | 194-300-206 | LEC | 6 | | TR | 2:00- 3:50P | BUNCHE 3123 | MASCARO, J. | 20 | 30 | G | 5.0 |
| | | | RESTRICT: DEPARTMENT CONSENT | | | | | | | | | | | |
| 110 | WRITING ADJUNCT | N | 194-379-200 | LEC | 1 | | TR | 10:00-11:50A | ROLFE 3118 | LISLE, B.J. | 20 | 30 | | 4.0 |
| | | | RESTRICT: DEPARTMENT CONSENT | | | | | | | | | | | |
| | | | 194-379-201 | LEC | 2 | | TR | 12:00- 1:50P | PUB POL 2238 | LEWIS, J.S. | 20 | 30 | | 4.0 |
| | | | RESTRICT: DEPARTMENT CONSENT | | | | | | | | | | | |
| 120A | LANG STDY TCHR-ELEM | N | 194-442-200 | LEC | 1 | | MW | 2:00- 3:50P | ROLFE 2135 | THE STAFF | 16 | 30 | | 4.0 |
| 130A | COMP-ELEM SCHL TCHR | N | 194-472-200 | LEC | 1 | | MW | 12:00- 1:50P | BUNCHE 2160 | POPHAM, S.A. | 20 | 30 | G | 4.0 |
| | | | 194-472-202 | LEC | 2 | | TR | 8:00- 9:50A | PUB POL 2333 | THE STAFF | 20 | 30 | G | 4.0 |
| 131A | WRITNG-LAW&POLITICS | N | 194-476-200 | LEC | 1 | | TR | 9:00-10:50A | ROLFE 3115 | GRIFFIN, S.M. | 24 | 30 | | 4.0 |
| | | | 194-476-202 | LEC | 2 | | TR | 11:00-12:50P | ROLFE 3115 | GRIFFIN, S.M. | 24 | 30 | | 4.0 |
| 131B | WRITNG-BSNS&SOC PLCY | N | 194-481-200 | LEC | 1 | | MW | 9:00-10:50A | BUNCHE 3156 | CREASY, W.C. | 24 | 30 | | 4.0 |
| | | | 194-481-201 | LEC | 2 | | MW | 11:00-12:50P | BOELTER 5420 | CREASY, W.C. | 24 | 30 | | 4.0 |
| | | | 194-481-202 | LEC | 3 | | MW | 2:00- 3:50P | ROLFE 3105 | CREASY, W.C. | 24 | 30 | | 4.0 |
| 131D | WRITNG-MEDIA&COMMCTN | N | 194-483-200 | LEC | 1 | | TR | 10:00-11:50A | ROLFE 3119 | WESTBAY, J. | 24 | 30 | | 4.0 |
| | | | 194-483-202 | LEC | 2 | | MW | 10:00-11:50A | MS 5217 | SMITH, J. | 24 | 03 | | 4.0 |
| | | | 194-483-203 | LEC | 3 | | MW | 12:00- 1:50P | BOELTER 5422 | SMITH, J. | 24 | 05 | | 4.0 |
| | | | 194-483-204 | LEC | 4 | | F | 10:00- 1:50P | PUB POL 2333 | WESTBAY, J. | 24 | 30 | | 4.0 |
| 132D | WRITING-VARIABL TPC | N | 194-494-200 | LEC | 1 | | TR | 10:00-11:50A | PUB POL 2333 | FRETZ, R. | 20 | 30 | | 4.0 |
| 495B | SUPRVSD TEACHR PREP | N | 600-680-200 | SEM | 1 | | T | 10:00-11:50A | ROLFE 3112 | MAASIK, S. | 30 | 30 | TS | 2.0 |
| | | | RESTRICT: GRADUATE STUDENTS | | | | | | | | | | | |

English

All undergraduate courses, except independent studies and other similar courses without webpages, are subject to the Instructional Enhancement Fee. See Course Materials Fees under "Miscellaneous Fees" in the "Registration" section.

| | | | | | | | | | | | | | | |
|-----|---------------------|---|------------------------------|-----|----|--|----|--------------|--------------|--------------|----|----|--|-----|
| 4HW | CRITCL READ&WRITING | Y | 196-120-200 | LEC | 1 | | MW | 12:00- 1:50P | ROYCE 154 | BRESKY, M.L. | 20 | 05 | | 5.0 |
| | | | RESTRICT: DEPARTMENT CONSENT | | | | | | | | | | | |
| 4W | CRITCL READ&WRITING | Y | 196-113-201 | LEC | 1 | | MW | 8:00- 9:50A | PUB POL 1256 | BATTEN, C.L. | 20 | 01 | | 5.0 |
| | | | 196-113-202 | LEC | 2 | | MW | 9:00-10:50A | ROYCE 150 | BATTEN, C.L. | 20 | 02 | | 5.0 |
| | | | 196-113-203 | LEC | 3 | | MW | 10:00-11:50A | KINSEY 96 | BATTEN, C.L. | 20 | 03 | | 5.0 |
| | | | 196-113-204 | LEC | 4 | | MW | 11:00-12:50P | ROYCE 150 | BATTEN, C.L. | 20 | 04 | | 5.0 |
| | | | 196-113-205 | LEC | 5 | | MW | 12:00- 1:50P | PUB POL 2278 | BATTEN, C.L. | 20 | 05 | | 5.0 |
| | | | 196-113-206 | LEC | 6 | | MW | 1:00- 2:50P | ROYCE 150 | BATTEN, C.L. | 20 | 06 | | 5.0 |
| | | | 196-113-207 | LEC | 7 | | MW | 2:00- 3:50P | BUNCHE 3153 | BATTEN, C.L. | 20 | 07 | | 5.0 |
| | | | 196-113-208 | LEC | 8 | | MW | 3:00- 4:50P | MS 5233 | BATTEN, C.L. | 20 | 08 | | 5.0 |
| | | | 196-113-209 | LEC | 9 | | MW | 4:00- 5:50P | ROYCE 148 | BATTEN, C.L. | 20 | 09 | | 5.0 |
| | | | 196-113-210 | LEC | 10 | | TR | 8:00- 9:50A | ROYCE 166 | BATTEN, C.L. | 20 | 11 | | 5.0 |
| | | | 196-113-211 | LEC | 11 | | TR | 9:00-10:50A | ROYCE 150 | BATTEN, C.L. | 20 | 12 | | 5.0 |
| | | | 196-113-212 | LEC | 12 | | TR | 10:00-11:50A | MS 3915D | BATTEN, C.L. | 20 | 13 | | 5.0 |
| | | | 196-113-213 | LEC | 13 | | TR | 11:00-12:50P | KINSEY 96 | BATTEN, C.L. | 20 | 13 | | 5.0 |
| | | | 196-113-214 | LEC | 14 | | TR | 12:00- 1:50P | PUB POL 1264 | MYHILL, N. | 20 | 14 | | 5.0 |
| | | | 196-113-215 | LEC | 15 | | TR | 1:00- 2:50P | BUNCHE 2178 | BATTEN, C.L. | 20 | 15 | | 5.0 |
| | | | 196-113-216 | LEC | 16 | | TR | 2:00- 3:50P | ROYCE 148 | LEWIS, J.S. | 20 | 15 | | 5.0 |
| | | | 196-113-217 | LEC | 17 | | TR | 3:00- 4:50P | MS 5233 | BATTEN, C.L. | 20 | 16 | | 5.0 |
| | | | 196-113-218 | LEC | 18 | | TR | 4:00- 5:50P | ROYCE 148 | BATTEN, C.L. | 20 | 16 | | 5.0 |

| CATALOG NUMBER | COURSE TITLE | ENF REQ | IM ID NUMBER | CLS TYP | SEC | FEE | DAYS | TIME | BUILDING/ ROOM | INSTRUCTOR | ENRL CAP | XC | CR TP | UNITS | | | | | | | | | | | | | | |
|------------------------------|---------------------|---------|------------------------------|---------------------|-----|------------------------------------|---------------------|--------------|-------------------------|---------------------|--------------|-------------------------|-------------------|-------------|-----------------------|---------------------|--------------|-------------|--------------|--------------|----------|------------------|-------------|----------|-------------|-----|----|--|
| 10A | ENGL LIT TO 1660 | Y | 196-113-219 | LEC | 19 | | MW | 10:00-11:50A | BUNCHE 1221A | BATTEN, C.L. | 20 | 03 | | 5.0 | | | | | | | | | | | | | | |
| | | | ----- | LEC | 1 | | TR | 11:00-12:15P | ROLFE 1200 | JAGER, E. | 280 | 13 | | 5.0 | | | | | | | | | | | | | | |
| | | | 196-127-201 | DIS | 1A | | F | 1:00- 1:50P | ROYCE 150 | | | 20 | | | 0.0 | | | | | | | | | | | | | |
| | | | 196-127-202 | DIS | 1B | | F | 1:00- 1:50P | PUB POL 2319 | | | 20 | | | 0.0 | | | | | | | | | | | | | |
| | | | 196-127-203 | DIS | 1C | | F | 1:00- 1:50P | PUB POL 2278 | | | 20 | | | 0.0 | | | | | | | | | | | | | |
| | | | 196-127-204 | DIS | 1D | | F | 1:00- 1:50P | PUB POL 1343 | | | 20 | | | 0.0 | | | | | | | | | | | | | |
| | | | 196-127-205 | DIS | 1E | | F | 1:00- 1:50P | PUB POL 1256 | | | 20 | | | 0.0 | | | | | | | | | | | | | |
| | | | 196-127-206 | DIS | 1F | | F | 1:00- 1:50P | PUB POL 1264 | | | 20 | | | 0.0 | | | | | | | | | | | | | |
| | | | 196-127-207 | DIS | 1G | | F | 1:00- 1:50P | PUB POL 1270 | | | 20 | | | 0.0 | | | | | | | | | | | | | |
| | | | 196-127-208 | DIS | 1H | | F | 2:00- 2:50P | ROYCE 150 | | | 20 | | | 0.0 | | | | | | | | | | | | | |
| | | | 196-127-209 | DIS | 1I | | F | 2:00- 2:50P | PUB POL 2319 | | | 20 | | | 0.0 | | | | | | | | | | | | | |
| | | | 196-127-210 | DIS | 1J | | F | 2:00- 2:50P | PUB POL 2278 | | | 20 | | | 0.0 | | | | | | | | | | | | | |
| | | | 196-127-211 | DIS | 1K | | F | 2:00- 2:50P | PUB POL 1343 | | | 20 | | | 0.0 | | | | | | | | | | | | | |
| | | | 196-127-212 | DIS | 1L | | F | 2:00- 2:50P | PUB POL 1256 | | | 20 | | | 0.0 | | | | | | | | | | | | | |
| | | | 196-127-213 | DIS | 1M | | F | 2:00- 2:50P | PUB POL 1264 | | | 20 | | | 0.0 | | | | | | | | | | | | | |
| | | | 196-127-214 | DIS | 1N | | F | 2:00- 2:50P | PUB POL 1270 | | | 20 | | | 0.0 | | | | | | | | | | | | | |
| | | | 10B | ENGL LIT 1660-1832 | Y | ----- | LEC | 1 | | MWF | 10:00-10:50A | BUNCHE 1209B | BATTEN, C.L. | 160 | 03 | | 5.0 | | | | | | | | | | | |
| | | | | | | 196-134-201 | DIS | 1A | | F | 12:00-12:50P | BUNCHE 3175 | | | 20 | | | 0.0 | | | | | | | | | | |
| | | | | | | 196-134-202 | DIS | 1B | | F | 12:00-12:50P | BUNCHE 2160 | | | 20 | | | 0.0 | | | | | | | | | | |
| 196-134-203 | DIS | 1C | | | | | F | 12:00-12:50P | PUB POL 1270 | | | 20 | | | 0.0 | | | | | | | | | | | | | |
| 196-134-204 | DIS | 1D | | | | | F | 12:00-12:50P | PUB POL 1337 | | | 20 | | | 0.0 | | | | | | | | | | | | | |
| 196-134-205 | DIS | 1E | | | | | F | 11:00-11:50A | BUNCHE 3288 | | | 20 | | | 0.0 | | | | | | | | | | | | | |
| 196-134-206 | DIS | 1F | | | | | F | 11:00-11:50A | BUNCHE 1221A | | | 20 | | | 0.0 | | | | | | | | | | | | | |
| 196-134-207 | DIS | 1G | | | | | F | 11:00-11:50A | ROLFE 2126 | | | 20 | | | 0.0 | | | | | | | | | | | | | |
| 196-134-208 | DIS | 1H | | | | | F | 11:00-11:50A | BUNCHE 2178 | | | 20 | | | 0.0 | | | | | | | | | | | | | |
| 10C | ENGL LIT 1832-PRES | Y | | | | ----- | LEC | 1 | | MWF | 11:00-11:50A | BUNCHE 1209B | SHARPE, J.A. | 160 | 04 | | 5.0 | | | | | | | | | | | |
| | | | | | | 196-141-201 | DIS | 1A | | F | 1:00- 1:50P | BUNCHE 1221A | | | 20 | | | 0.0 | | | | | | | | | | |
| | | | 196-141-202 | DIS | 1B | | F | 1:00- 1:50P | BOELTER 5420 | | | 20 | | | 0.0 | | | | | | | | | | | | | |
| | | | 196-141-203 | DIS | 1C | | F | 1:00- 1:50P | MS 5217 | | | 20 | | | 0.0 | | | | | | | | | | | | | |
| | | | 196-141-204 | DIS | 1D | | F | 1:00- 1:50P | ROLFE 2134 | | | 20 | | | 0.0 | | | | | | | | | | | | | |
| | | | 196-141-205 | DIS | 1E | | F | 2:00- 2:50P | BUNCHE 1221A | | | 20 | | | 0.0 | | | | | | | | | | | | | |
| | | | 196-141-206 | DIS | 1F | | F | 2:00- 2:50P | KINSEY 184 | | | 20 | | | 0.0 | | | | | | | | | | | | | |
| | | | 196-141-207 | DIS | 1G | | F | 2:00- 2:50P | MS 5217 | | | 20 | | | 0.0 | | | | | | | | | | | | | |
| | | | 196-141-208 | DIS | 1H | | F | 2:00- 2:50P | ROLFE 3105 | | | 20 | | | 0.0 | | | | | | | | | | | | | |
| | | | 80 | MAJOR AMER AUTHORS | N | ----- | LEC | 1 | | MWF | 1:00- 1:50P | FOWLER A103B | SCHILLER, E.G. | 250 | 06 | | 4.0 | | | | | | | | | | | |
| | | | | | | RESTRICT: NON-ENGLISH MAJORS | | | | | | | | | | | | | | | | | | | | | | |
| 196-220-201 | DIS | 1A | | | | | F | 10:00-10:50A | BUNCHE 1221A | | | 25 | | | 0.0 | | | | | | | | | | | | | |
| 196-220-202 | DIS | 1B | | | | | F | 10:00-10:50A | ROLFE 3134 | | | 25 | | | 0.0 | | | | | | | | | | | | | |
| 196-220-203 | DIS | 1C | | | | | F | 10:00-10:50A | PUB POL 2238 | | | 25 | | | 0.0 | | | | | | | | | | | | | |
| 196-220-204 | DIS | 1D | | | | | F | 10:00-10:50A | MS 3915D | | | 25 | | | 0.0 | | | | | | | | | | | | | |
| 196-220-205 | DIS | 1E | | | | | F | 11:00-11:50A | BOELTER 9436 | | | 25 | | | 0.0 | | | | | | | | | | | | | |
| 196-220-206 | DIS | 1F | | | | | F | 11:00-11:50A | ROLFE 3134 | | | 25 | | | 0.0 | | | | | | | | | | | | | |
| 196-220-207 | DIS | 1G | | | | | F | 11:00-11:50A | ROYCE 162 | | | 25 | | | 0.0 | | | | | | | | | | | | | |
| 196-220-208 | DIS | 1H | | | | | F | 12:00-12:50P | MOORE 1003 | | | 25 | | | 0.0 | | | | | | | | | | | | | |
| 196-220-209 | DIS | 1I | | | | | F | 12:00-12:50P | ROLFE 3134 | | | 25 | | | 0.0 | | | | | | | | | | | | | |
| 85 | THE AMERICAN NOVEL | N | ----- | LEC | 1 | | TR | 2:00- 3:15P | MOORE 100 | MOTT, C.M. | 400 | 15 | | 4.0 | | | | | | | | | | | | | | |
| | | | RESTRICT: NON-ENGLISH MAJORS | | | | | | | | | | | | | | | | | | | | | | | | | |
| | | | 196-227-201 | DIS | 1A | | F | 11:00-11:50A | BOELTER 4283 | | | 25 | | | 0.0 | | | | | | | | | | | | | |
| | | | 196-227-202 | DIS | 1B | | F | 12:00-12:50P | ROYCE 162 | | | 25 | | | 0.0 | | | | | | | | | | | | | |
| | | | 196-227-203 | DIS | 1C | | F | 12:00-12:50P | PUB POL 2319 | | | 25 | | | 0.0 | | | | | | | | | | | | | |
| | | | 196-227-204 | DIS | 1D | | F | 12:00-12:50P | PUB POL 2278 | | | 25 | | | 0.0 | | | | | | | | | | | | | |
| | | | 196-227-205 | DIS | 1E | | F | 12:00-12:50P | PUB POL 1343 | | | 25 | | | 0.0 | | | | | | | | | | | | | |
| | | | 196-227-206 | DIS | 1F | | F | 11:00-11:50A | BOELTER 5436 | | | 25 | | | 0.0 | | | | | | | | | | | | | |
| | | | 196-227-207 | DIS | 1G | | F | 11:00-11:50A | PUB POL 2242 | | | 25 | | | 0.0 | | | | | | | | | | | | | |
| | | | 196-227-208 | DIS | 1H | | F | 10:00-10:50A | ROYCE 154 | | | 25 | | | 0.0 | | | | | | | | | | | | | |
| | | | 196-227-209 | DIS | 1I | | F | 10:00-10:50A | ROLFE 2134 | | | 25 | | | 0.0 | | | | | | | | | | | | | |
| 90 | SHAKESPEARE | N | ----- | LEC | 1 | | MW | 10:00-11:50A | ROYCE 362 | RODES, D.S. | 120 | 03 | | 4.0 | | | | | | | | | | | | | | |
| | | | RESTRICT: NON-ENGLISH MAJORS | | | | | | | | | | | | | | | | | | | | | | | | | |
| | | | 196-234-201 | DIS | 1A | | F | 10:00-10:50A | ROLFE 2126 | | | 20 | | | 0.0 | | | | | | | | | | | | | |
| | | | 196-234-202 | DIS | 1B | | F | 10:00-10:50A | PUB POL 1256 | | | 20 | | | 0.0 | | | | | | | | | | | | | |
| | | | 196-234-203 | DIS | 1C | | F | 10:00-10:50A | BOELTER 4413 | | | 20 | | | 0.0 | | | | | | | | | | | | | |
| | | | 196-234-204 | DIS | 1D | | F | 9:00- 9:50A | PUB POL 1256 | | | 20 | | | 0.0 | | | | | | | | | | | | | |
| | | | 196-234-205 | DIS | 1E | | F | 9:00- 9:50A | ROLFE 2126 | | | 20 | | | 0.0 | | | | | | | | | | | | | |
| | | | 196-234-206 | DIS | 1F | | F | 9:00- 9:50A | MS 6201 | | | 20 | | | 0.0 | | | | | | | | | | | | | |
| | | | 196-236-200 | LEC | 1 | | MW | 4:00- 5:15P | DODD 175 | DOYLE, M. | | | 75 | 09 | | 4.0 | | | | | | | | | | | | |
| | | | 95B | INTRO TO DRAMA | N | ----- | LEC | 1 | | TR | 8:30- 9:45A | DODD 175 | DAKESIAN, M.A. | 75 | 11 | | 4.0 | | | | | | | | | | | |
| | | | | | | RESTRICT: NON-ENGLISH MAJORS | | | | | | | | | | | | | | | | | | | | | | |
| 196-237-201 | LEC | 1 | | | | | TR | 8:30- 9:45A | DODD 175 | DAKESIAN, M.A. | | | 75 | 11 | | 4.0 | | | | | | | | | | | | |
| RESTRICT: NON-ENGLISH MAJORS | | | | | | | | | | | | | | | | | | | | | | | | | | | | |
| M101A | GAY LIT-PRE STONEWL | N | | | | 196-315-200 | LEC | 1 | | TR | 3:30- 5:20P | FOWLER A139 | SMITH, P.J. | 30 | 16 | | 4.0 | | | | | | | | | | | |
| | | | | | | SAME AS : LGBTs M101A, WOMEN M101A | | | | | | | | | | | | | | | | | | | | | | |
| | | | | | | M102B | ASIA AM LIT-1980 ON | N | 196-325-200 | LEC | 1 | | TR | 4:00- 5:50P | DODD 167 | BRAINERD, C | 40 | 16 | | 4.0 | | | | | | | | |
| | | | | | | | | | SAME AS : ASIA AM M112B | | | | | | | | | | | | | | | | | | | |
| | | | | | | | | | M104C | AFR-AM LIT-1960S ON | N | 196-339-201 | LEC | 1 | | TR | 10:00-11:50A | KINSEY 247 | MULLEN, H.R. | 40 | 13 | | 4.0 | | | | | |
| | | | | | | | | | | | | SAME AS : AFRO-AM M104C | | | | | | | | | | | | | | | | |
| | | | | | | | | | | | | M105A | EARLY CHICANO LIT | N | 196-351-201 | LEC | 1 | | MW | 12:00- 1:50P | DODD 167 | PEREZ-TORRES, R. | 40 | 05 | | 4.0 | | |
| | | | SAME AS : CHICANO M105A | | | | | | | | | | | | | | | | | | | | | | | | | |
| | | | M107A | AMRCN WOMEN WRITERS | N | | | | | | | | | | 196-361-200 | LEC | 1 | | TR | 2:00- 3:50P | DODD 175 | WATSON, D.C. | 40 | 15 | | 4.0 | | |
| | | | | | | | | | | | | | | | SAME AS : WOMEN M107A | | | | | | | | | | | | | |
| | | | | | | | | | | | | | | | M107B | BRITISH WOMN WRITRS | N | 196-362-200 | LEC | 1 | | MW | 2:00- 3:50P | DODD 170 | ROSEN, J.A. | 40 | 07 | |
| SAME AS : WOMEN M107B | | | | | | | | | | | | | | | | | | | | | | | | | | | | |

Fall 1999 Class Listings

| CATALOG NUMBER | COURSE TITLE | ENF REQ | IM ID NUMBER | CLS TYP | SEC | FEE | DAYS | TIME | BUILDING/ ROOM | INSTRUCTOR | ENRL CAP | XC | CR TP | UNITS |
|----------------|---|---------|-----------------------|---------|-----|-----|------|--------------|----------------|----------------|----------|----|-------|-------|
| M107C | SPCL TPCS-WOMEN&LIT | N | 196-363-200 | LEC | 1 | | MW | 2:00- 3:50P | PUB POL 2270 | LEE, R.C. | 40 | 30 | | 4.0 |
| | English M107C: Asian American Women's Writing | | SAME AS : WOMEN M107C | | | | | | | | | | | |
| 109 | INTRD SPLN APRCH-LIT | N | 196-371-200 | LEC | 1 | | MW | 2:00- 3:50P | DODD 146 | ROSTON, M. | 60 | 07 | | 4.0 |
| | English 109: Literature and the Visual Arts: 1700 to the Modern Era | | | | | | | | | | | | | |
| 110 | STDY-INDIVL AUTHORS | N | 196-383-200 | LEC | 1 | | MW | 12:00- 1:50P | DICKSON 3273 | BURWICK, F.L. | 60 | 05 | | 4.0 |
| | English 110: William Blake | | | | | | | | | | | | | |
| 115B | BRITISH POPULAR LIT | N | 196-429-201 | LEC | 1 | | MW | 10:00-11:50A | DODD 175 | NAGY, J.F. | 60 | 03 | | 4.0 |
| 117 | DETECTIVE FICTION | N | 196-433-200 | LEC | 1 | | TR | 4:00- 5:50P | ROYCE 362 | HUTTER, A.D. | 100 | 16 | | 4.0 |
| 118 | FILM & LITERATURE | N | 196-435-200 | LEC | 1 | | TR | 2:00- 4:50P | ROYCE 160 | DECKER, J.L. | 40 | 30 | | 4.0 |
| | English 118: Screen Memories | | | | | | | | | | | | | |
| 133 | CREATV WRIT-POETRY | N | 196-483-200 | LEC | 1 | | R | 12:00- 2:50P | ROLFE 3114 | YENSER, S.I. | 15 | 30 | | 4.0 |
| | RESTRICT: INSTRUCTOR CONSENT | | 196-483-201 | LEC | 2 | | M | 3:00- 5:50P | DODD 67 | THE STAFF | 15 | 30 | | 4.0 |
| 134 | CREAT WRIT-SHT STRY | N | 196-491-200 | LEC | 1 | | T | 3:00- 5:50P | ROLFE 3112 | SARRIS, G.M. | 15 | 30 | | 4.0 |
| | RESTRICT: INSTRUCTOR CONSENT | | 196-491-201 | LEC | 2 | | M | 12:00- 2:50P | ROLFE 3114 | SEE, C. | 15 | 30 | | 4.0 |
| | RESTRICT: INSTRUCTOR CONSENT | | | | | | | | | | | | | |
| | English 140A through M197 are limited to English and American Literature and Culture majors during the FIRST ENROLLMENT PASS ONLY. Restrictions are lifted at the beginning of the second pass. | | | | | | | | | | | | | |
| 140A | CRITICISM-HIST&THRY | Y | 196-508-200 | LEC | 1 | | TR | 4:00- 5:50P | BOELTER 2760 | REINHARD, K. | 60 | 16 | | 4.0 |
| | RESTRICT: ENGLISH OR AMERICAN LIT AND CULTURE | | | | | | | | | | | | | |
| 141A | CHAU CER-CBURY TALES | Y | 196-514-200 | LEC | 1 | | MW | 10:00-11:50A | BUNCHE 2160 | KIPLING, G.L. | 40 | 03 | | 4.0 |
| | RESTRICT: ENGLISH MAJORS | | 196-514-201 | LEC | 2 | | MW | 2:00- 3:50P | ROLFE 3126 | CONDREN, E.I. | 40 | 07 | | 4.0 |
| | RESTRICT: ENGLISH MAJORS | | 196-514-202 | LEC | 3 | | TR | 10:00-11:50A | ROYCE 156 | BROSAMER, M.J. | 40 | 13 | | 4.0 |
| 142A | SHAKES-POEM&ER PLAY | Y | 196-519-200 | LEC | 1 | | MW | 12:00- 1:50P | ROYCE 162 | DICKEY, S.J. | 45 | 05 | | 4.0 |
| | RESTRICT: ENGLISH OR AMERICAN LIT AND CULTURE | | 196-519-201 | LEC | 2 | | TR | 12:00- 1:50P | ROYCE 162 | LITTLE, A.L. | 45 | 14 | | 4.0 |
| | RESTRICT: ENGLISH OR AMERICAN LIT AND CULTURE | | 196-519-202 | LEC | 3 | | TR | 2:00- 3:50P | KINSEY 247 | ROWE, K.E. | 45 | 15 | | 4.0 |
| | RESTRICT: ENGLISH OR AMERICAN LIT AND CULTURE | | 196-519-203 | LEC | 4 | | MW | 2:00- 3:50P | ROYCE 162 | WATSON, R.N. | 45 | 07 | | 4.0 |
| 142B | SHAKESP-LATER PLAYS | Y | 196-521-200 | LEC | 1 | | MW | 10:00-11:50A | PUB POL 2242 | MCEACHERN, C. | 45 | 03 | | 4.0 |
| | RESTRICT: ENGLISH OR AMERICAN LIT AND CULTURE | | 196-521-201 | LEC | 2 | | MW | 8:00- 9:50A | ROYCE 362 | RODES, D.S. | 45 | 01 | | 4.0 |
| | RESTRICT: ENGLISH OR AMERICAN LIT AND CULTURE | | 196-521-202 | LEC | 3 | | TR | 12:00- 1:50P | ROLFE 3134 | LIVINGSTON, M. | 42 | 14 | | 4.0 |
| | RESTRICT: ENGLISH OR AMERICAN LIT AND CULTURE | | 196-521-203 | LEC | 4 | | TR | 10:00-11:50A | ROYCE 162 | KATES, | 45 | 13 | | 4.0 |
| 143 | MILTON | Y | 196-525-200 | LEC | 1 | | TR | 2:00- 3:50P | ROYCE 162 | PACKER, B.L. | 45 | 15 | | 4.0 |
| | RESTRICT: ENGLISH OR AMERICAN LIT AND CULTURE | | 196-525-201 | LEC | 2 | | TR | 10:00-11:50A | PUB POL 2242 | ROWE, K.E. | 45 | 13 | | 4.0 |
| | RESTRICT: ENGLISH OR AMERICAN LIT AND CULTURE | | 196-525-202 | LEC | 3 | | MW | 10:00-11:50A | ROYCE 162 | GROSE, C.W. | 45 | 03 | | 4.0 |
| | RESTRICT: ENGLISH OR AMERICAN LIT AND CULTURE | | | | | | | | | | | | | |
| 152A | DRAMA-BGINNING-1576 | Y | 196-554-201 | LEC | 1 | | MW | 12:00- 1:50P | DODD 170 | KIPLING, G.L. | 60 | 05 | | 4.0 |
| | RESTRICT: ENGLISH MAJORS | | | | | | | | | | | | | |
| 157 | THE NOVEL TO 1832 | Y | 196-571-201 | LEC | 1 | | TR | 12:00- 1:50P | KINSEY 247 | NOVAK, M.E. | 60 | 14 | | 4.0 |
| | RESTRICT: ENGLISH MAJORS | | | | | | | | | | | | | |
| 160 | EARLIER ROMANTC LIT | N | 196-580-201 | LEC | 1 | | TR | 12:00- 1:50P | BOELTER 2444 | MELLOR, A.K. | 80 | 14 | | 4.0 |
| | RESTRICT: ENGLISH MAJORS | | | | | | | | | | | | | |
| 162 | EARLY VICT POET&PRS | N | 196-585-200 | LEC | 1 | | MW | 10:00-11:50A | DODD 167 | ROSEN, J.A. | 60 | 03 | | 4.0 |
| | RESTRICT: ENGLISH MAJORS | | | | | | | | | | | | | |
| 165 | 20TH C BRIT POETRY | N | 196-592-201 | LEC | 1 | | MW | 12:00- 1:50P | FOWLER A139 | BEDIENT, C.B. | 60 | 05 | | 4.0 |
| | RESTRICT: ENGLISH MAJORS | | | | | | | | | | | | | |
| 166 | 20TH C BRIT FICTION | N | 196-594-200 | LEC | 1 | | TR | 12:00- 1:50P | GEOLOGY 4660 | KOLB, G.J. | 60 | 14 | | 4.0 |
| | RESTRICT: ENGLISH MAJORS | | | | | | | | | | | | | |
| 167 | THE DRAMA-1842-1945 | N | 196-596-200 | LEC | 1 | | MW | 10:00-11:50A | DODD 170 | DOYLE, M. | 60 | 03 | | 4.0 |
| | RESTRICT: ENGLISH MAJORS | | | | | | | | | | | | | |
| 172A | AMER LIT 1912-1945 | N | 196-652-200 | LEC | 1 | | MW | 12:00- 1:50P | DODD 175 | MCGURL, M.J. | 60 | 05 | | 4.0 |
| | RESTRICT: ENGLISH OR AMERICAN LIT AND CULTURE | | | | | | | | | | | | | |
| 172B | AMER LIT SINCE 1945 | N | 196-653-200 | LEC | 1 | | TR | 12:00- 1:50P | DODD 167 | THE STAFF | 60 | 14 | | 4.0 |
| | RESTRICT: ENGLISH OR AMERICAN LIT AND CULTURE | | | | | | | | | | | | | |
| 173A | AMER FCTN TO 1900 | N | 196-658-201 | LEC | 1 | | MW | 12:00- 1:50P | KINSEY 247 | LEVEEN, L.A. | 60 | 05 | | 4.0 |
| | RESTRICT: ENGLISH OR AMERICAN LIT AND CULTURE | | | | | | | | | | | | | |
| 173B | AMER FCTN 1900-1945 | N | 196-659-200 | LEC | 1 | | MW | 4:00- 5:50P | PUB POL 2214 | MCGURL, M.J. | 60 | 09 | | 4.0 |
| | RESTRICT: ENGLISH OR AMERICAN LIT AND CULTURE | | | | | | | | | | | | | |
| 173C | AMER FCTN SNCE 1945 | N | 196-660-201 | LEC | 1 | | TR | 10:00-11:50A | DODD 175 | DECKER, J.L. | 60 | 13 | | 4.0 |
| | RESTRICT: ENGLISH OR AMERICAN LIT AND CULTURE | | | | | | | | | | | | | |
| 174B | AMER PTRY 1900-1945 | N | 196-665-201 | LEC | 1 | | TR | 10:00-11:50A | BOELTER 2760 | LINCOLN, K.R. | 60 | 13 | | 4.0 |
| | RESTRICT: ENGLISH OR AMERICAN LIT AND CULTURE | | | | | | | | | | | | | |
| 174C | AMER PTRY SNCE 1945 | N | 196-666-201 | LEC | 1 | | TR | 2:00- 3:50P | DODD 167 | BEDIENT, C.B. | 60 | 15 | | 4.0 |
| | RESTRICT: ENGLISH OR AMERICAN LIT AND CULTURE | | | | | | | | | | | | | |
| 177 | SPECL TPCS-AMER LIT | N | 196-682-200 | LEC | 1 | | MW | 10:00-11:50A | ROYCE 154 | THE STAFF | 45 | 30 | | 4.0 |
| | RESTRICT: ENGLISH OR AMERICAN LIT AND CULTURE | | | | | | | | | | | | | |
| | English 177, lecture 1: Postmodernism and American Literature | | | | | | | | | | | | | |
| 178 | PERSPEC-AMER CLTURE | Y | 196-627-200 | LEC | 1 | | MW | 12:00- 1:50P | ROYCE 156 | RETMAN, S.H. | 50 | 30 | | 4.0 |
| | RESTRICT: ENGLISH OR AMERICAN LIT AND CULTURE | | 196-627-201 | LEC | 2 | | TR | 12:00- 1:50P | DODD 170 | KEELY, K. | 60 | 14 | | 4.0 |
| | RESTRICT: ENGLISH OR AMERICAN LIT AND CULTURE | | | | | | | | | | | | | |
| | English 178, seminar 2: Writing and Rewriting the U.S. Civil War | | | | | | | | | | | | | |

| CATALOG NUMBER | COURSE TITLE | ENF REQ | IM ID NUMBER | CLS TYP | SEC | FEE | DAYS | TIME | BUILDING/ ROOM | INSTRUCTOR | ENRL CAP | XC | CR TP | UNITS |
|---|----------------------|---------|--------------|---------|-----|-----|------|--------------|----------------|-------------------|----------|----|-------|----------|
| English 180 through 189 are limited to SENIOR English or American Literature and Culture majors on the FIRST TELEPHONE ENROLLMENT PASS ONLY. Restrictions are lifted at the beginning of the second pass. | | | | | | | | | | | | | | |
| 180 | MEDIEVAL LITERATURE | N | 196-630-200 | SEM 1 | | | M | 9:00-11:50A | BUNCHE 3288 | CONDREN, E.I. | 15 | 30 | | 4.0 |
| RESTRICT: SENIOR ENGLISH MAJORS | | | | | | | | | | | | | | |
| English 180: Chaucer: The Marriage Discussion in "The Canterbury Tales" | | | | | | | | | | | | | | |
| 180X | SPECIALIZD STDS-LIT | N | 196-700-202 | SEM 1 | | | T | 9:00-11:50A | ROLFE 3114 | NUSSBAUM, F.A. | 15 | 11 | | 4.0 |
| RESTRICT: SENIOR ENGLISH MAJORS | | | | | | | | | | | | | | |
| English 180X: Autobiography and Feminist Theory | | | | | | | | | | | | | | |
| 181 | RENAISSANCE LIT | N | 196-710-200 | SEM 1 | | | M | 9:00-11:50A | ROLFE 3114 | DICKEY, S.J. | 15 | 01 | | 4.0 |
| RESTRICT: SENIOR ENGLISH MAJORS | | | | | | | | | | | | | | |
| English 181, seminar 1: "Trapped in my Ribcage Something Throes and Aches!" The Sonnet in the English Renaissance (and After) | | | | | | | | | | | | | | |
| | | | 196-710-202 | SEM 2 | | | M | 3:00- 5:50P | ROLFE 3112 | MYHILL, N. | 15 | 08 | | 4.0 |
| RESTRICT: SENIOR ENGLISH MAJORS | | | | | | | | | | | | | | |
| English 181, seminar 2: Elizabethan Underworld--Unruly Women and Masterless Men | | | | | | | | | | | | | | |
| 184 | ROMANTIC LITERATURE | N | 196-740-200 | SEM 1 | | | T | 3:00- 5:50P | PUB POL 1329 | BURWICK, F.L. | 15 | 30 | | 4.0 |
| RESTRICT: INSTRUCTOR CONSENT | | | | | | | | | | | | | | |
| English 184: Current Trends in Romantic Criticism | | | | | | | | | | | | | | |
| 185 | VICTORIAN LIT | N | 196-750-200 | SEM 1 | | | R | 12:00- 2:50P | DODD 67 | HUTTER, A.D. | 15 | 16 | | 4.0 |
| RESTRICT: SENIOR ENGLISH MAJORS | | | | | | | | | | | | | | |
| English 185: Dickens and Detective Fiction | | | | | | | | | | | | | | |
| 188 | 19TH CENT AMER LIT | N | 196-780-201 | SEM 1 | | | T | 3:00- 5:50P | ROLFE 3114 | GARFIELD, D.M. | 15 | 15 | | 4.0 |
| RESTRICT: SENIOR AMERICAN LIT AND CULTURE | | | | | | | | | | | | | | |
| English 188, seminar 1: Confidence-Figures and Hoaxes in American Literature | | | | | | | | | | | | | | |
| | | | 196-780-202 | SEM 2 | | | W | 12:00- 2:50P | ROLFE 3114 | PACKER, B.L. | 15 | 06 | | 4.0 |
| RESTRICT: SENIOR AMERICAN LIT AND CULTURE | | | | | | | | | | | | | | |
| English 188, seminar 2: Henry David Thoreau: A Writer's Life | | | | | | | | | | | | | | |
| 189 | 20TH CENT AMER LIT | N | 196-790-200 | SEM 1 | | | M | 3:00- 5:50P | ROLFE 3114 | PEREZ-TORRES, R. | 15 | 30 | | 4.0 |
| RESTRICT: SENIOR AMERICAN LIT AND CULTURE | | | | | | | | | | | | | | |
| English 189, seminar 1: Methodology of the Oppressed | | | | | | | | | | | | | | |
| | | | 196-790-201 | SEM 2 | | | R | 9:00-11:50A | BUNCHE 2173 | GROSE, C.W. | 15 | 30 | | 4.0 |
| RESTRICT: SENIOR AMERICAN LIT AND CULTURE | | | | | | | | | | | | | | |
| English 189, seminar 2: Blues and Other Folks | | | | | | | | | | | | | | |
| | | | 196-790-202 | SEM 3 | | | W | 9:00-11:50A | ROLFE 3114 | DICKEY, S.J. | 15 | 30 | | 4.0 |
| RESTRICT: SENIOR AMERICAN LIT AND CULTURE | | | | | | | | | | | | | | |
| English 189, seminar 3: Literature of the Beat Generation | | | | | | | | | | | | | | |
| | | | 196-790-203 | SEM 4 | | | W | 3:00- 5:50P | ROLFE 3114 | GOODWIN, J.E. | 15 | 30 | | 4.0 |
| RESTRICT: SENIOR AMERICAN LIT AND CULTURE | | | | | | | | | | | | | | |
| English 189, seminar 4: The Blues, Jazz, and American Writing | | | | | | | | | | | | | | |
| | | | 196-790-204 | SEM 5 | | | R | 3:00- 5:50P | ROLFE 3114 | ALLMENDINGER, B. | 15 | 30 | | 4.0 |
| RESTRICT: SENIOR AMERICAN LIT AND CULTURE | | | | | | | | | | | | | | |
| English 189, seminar 5: The Literature of Hollywood | | | | | | | | | | | | | | |
| | | | 196-790-206 | SEM 6 | | | W | 3:00- 5:50P | ROLFE 3118 | RETMAN, S.H. | 15 | 09 | | 4.0 |
| RESTRICT: SENIOR AMERICAN LIT AND CULTURE | | | | | | | | | | | | | | |
| | | | 196-790-207 | SEM 7 | | | R | 9:00-11:50A | ROLFE 3114 | WATSON, D.C. | 15 | 12 | | 4.0 |
| RESTRICT: SENIOR AMERICAN LIT AND CULTURE | | | | | | | | | | | | | | |
| English 189, seminar 7: A Few Contemporary Authors | | | | | | | | | | | | | | |
| 201B | CRIT-ENLGHGT-DECADNC | N | 596-022-201 | LEC 1 | | | R | 12:00- 2:50P | ROLFE 3112 | REINHARD, K. | 12 | 16 | G | 4.0 |
| RESTRICT: ENGLISH GRADUATE STUDENTS | | | | | | | | | | | | | | |
| 210 | HIST OF ENGL LANG | N | 596-041-200 | LEC 1 | | | M | 3:00- 5:50P | PUB POL 1284 | MINKOVA, D. | 30 | 08 | | 4.0 |
| RESTRICT: ENGLISH GRADUATE STUDENTS | | | | | | | | | | | | | | |
| 245 | CHAUCER | N | 596-328-201 | LEC 1 | | | T | 3:00- 5:50P | BUNCHE 3173 | KELLY, H.A. | 12 | 15 | | 4.0 |
| 248 | EARLIER 17C LIT | N | 596-353-200 | LEC 1 | | | M | 9:00-11:50A | ROLFE 3112 | WATSON, R.N. | 12 | 30 | | 4.0 |
| RESTRICT: ENGLISH GRADUATE STUDENTS | | | | | | | | | | | | | | |
| 250 | RESTORATION&18C LIT | N | 596-368-201 | LEC 1 | | | W | 9:00-11:50A | ROLFE 3112 | NUSSBAUM, F.A. | 12 | 02 | | 4.0 |
| 252 | VICTORIAN LIT | N | 596-398-201 | LEC 1 | | | W | 3:00- 5:50P | ROLFE 3112 | BRISTOW, J.E. | 12 | 09 | | 4.0 |
| 254 | AMER LIT TO 1900 | N | 596-413-200 | LEC 1 | | | T | 12:00- 2:50P | ROLFE 3112 | COLACURCIO, M.J. | 12 | 30 | | 4.0 |
| RESTRICT: ENGLISH GRADUATE STUDENTS | | | | | | | | | | | | | | |
| 255 | CONTEMP AMERICN LIT | N | 596-418-200 | LEC 1 | | | W | 12:00- 2:50P | ROLFE 3112 | SALDIVAR-HULL, S. | 12 | 06 | | 4.0 |
| RESTRICT: ENGLISH GRADUATE STUDENTS | | | | | | | | | | | | | | |
| | | | 596-418-201 | LEC 2 | | | R | 9:00-11:50A | ROLFE 3112 | NORTH, M.A. | 12 | 12 | | 4.0 |
| M260A | TPCS-ASIAN AM LIT | N | 596-455-201 | SEM 1 | | | M | 12:00- 2:50P | ROLFE 3112 | LING, J. | 12 | 05 | | 4.0 |
| SAME AS : ASIA AM M297A | | | | | | | | | | | | | | |
| RESTRICT: INSTRUCTOR CONSENT | | | | | | | | | | | | | | |
| M262 | STDS-AFRO-AMER LIT | N | 596-467-200 | LEC 1 | | | R | 3:00- 5:50P | ROLFE 3112 | MULLEN, H.R. | 6 | 16 | | 4.0 |
| SAME AS : AFRO-AM M200E | | | | | | | | | | | | | | |
| RESTRICT: INSTRUCTOR CONSENT | | | | | | | | | | | | | | |
| 263 | CELTIC LITERATURE | N | 596-472-200 | LEC 1 | | | F | 11:00- 1:50P | ROLFE 2106 | NAGY, J.F. | 12 | 07 | | 4.0 |
| RESTRICT: GRADUATE STUDENTS | | | | | | | | | | | | | | |
| For English 300 and 495 courses, see English Composition above. | | | | | | | | | | | | | | |
| 375 | TCHNG APRNTC PRCTCM | N | 596-620-200 | SEM 1 | | | TBA | | | MAASIK, S. | 100 | 30 | SU | 1.0- 4.0 |
| RESTRICT: ENGLISH GRADUATE STUDENTS | | | | | | | | | | | | | | |

Yiddish

| | | | | | | | | | | | | | | |
|-----|------------------|---|-------------|-------|--|--|----|--------------|------------|--|----|----|--|-----|
| 104 | ADVANCED YIDDISH | N | 365-324-200 | LEC 1 | | | MW | 11:00-12:50P | ROLFE 3127 | | 12 | 04 | | 4.0 |
|-----|------------------|---|-------------|-------|--|--|----|--------------|------------|--|----|----|--|-----|

ENVIRONMENT

All undergraduate courses, except independent studies and other similar courses without webpages, are subject to the Instructional Enhancement Fee. See Course Materials Fees under "Miscellaneous Fees" in the "Registration" section.

| | | | | | | | | | | | | | | |
|-----------------------|---------------------|---|-------------|--------|--|--|-----|--------------|--------------|-------------------|---|----|---|-----|
| M1A | GLOBAL ENVIRONMNT 1 | N | 184-001-200 | LEC 1 | | | MWF | 9:00- 9:50A | ROYCE 190 | STOLZENBACH, K.D. | 0 | 02 | G | 5.0 |
| SAME AS : GE CLST M1A | | | | | | | | | | | | | | |
| | | | 184-001-201 | DIS 1A | | | M | 10:00-11:50A | CAMPBEL 2226 | | 0 | | | 0.0 |
| | | | 184-001-202 | DIS 1B | | | M | 2:00- 3:50P | CAMPBEL 2226 | | 0 | | | 0.0 |
| | | | 184-001-203 | DIS 1C | | | T | 10:00-11:50A | CAMPBEL 2226 | | 0 | | | 0.0 |
| | | | 184-001-204 | DIS 1D | | | T | 2:00- 3:50P | ROYCE 166 | | 0 | | | 0.0 |
| | | | 184-001-205 | DIS 1E | | | W | 10:00-11:50A | ROYCE 166 | | 0 | | | 0.0 |
| | | | 184-001-206 | DIS 1F | | | W | 2:00- 3:50P | ROYCE 166 | | 0 | | | 0.0 |

Check <http://www.registrar.ucla.edu/schedule> for daily updates

| CATALOG NUMBER | COURSE TITLE | ENF REQ | IM ID NUMBER | CLS TYP | SEC | FEE | DAYS | TIME | BUILDING/ ROOM | INSTRUCTOR | ENRL CAP | XC | CR TP | UNITS |
|--|----------------------|---------|---|---------|-----|-----|------|--------------|----------------|-----------------|----------|----|-------|-------|
| ENVIRONMENTAL HEALTH SCIENCES | | | | | | | | | | | | | | |
| 100 | INTR-ENVRMNTL HLTH | N | 042-300-200 | LEC | 1 | | TR | 1:00- 2:50P | HLTHSCI | ECKHERT, C.D. | 140 | 15 | | 4.0 |
| | | | RESTRIC: ALL PUBLIC HEALTH STUDENTS ONLY | | | | | | | | | | | |
| | | | 042-300-300 | LEC | 2 | | S | 8:00-12:00P | HLTHSCI | COLLINS, M.D. | 30 | 30 | | 4.0 |
| 200A | FOUNDTN-ENV HLT SCI | N | 842-001-200 | LEC | 1 | | MWF | 2:00- 3:50P | HLTHSCI 61269 | DAVOS, C.A. | 35 | 07 | G | 6.0 |
| | | | RESTRIC: ENVIRON HLTH SCI, PUBLIC HLTH MAJORS | | | | | | | | | | | |
| 201 | HLT EFCTS-ENVR CNTM | Y | 842-006-200 | SEM | 1 | | T | 8:00- 9:50A | HLTHSCI 61269 | ECKHERT, C.D. | 30 | 30 | | 2.0 |
| | | | RESTRIC: GRADUATE STUDENTS | | | | | | | | | | | |
| 203 | SEM-ECOTOXICOLOGY | N | 842-018-200 | SEM | 1 | | R | 3:00- 4:50P | HLTHSCI 61262 | COLLINS, M.D. | 30 | 16 | SU | 2.0 |
| | | | RESTRIC: GRADUATE STUDENTS | | | | | | | | | | | |
| 230 | ENVIRONMENTAL MGMT | Y | 842-180-200 | LEC | 1 | | TR | 10:00-11:50A | HLTHSCI 71257 | DAVOS, C.A. | 30 | 30 | G | 4.0 |
| | | | RESTRIC: GRADUATE STUDENTS | | | | | | | | | | | |
| 240 | FNDMNTLS-TOXICOLOGY | N | 842-240-200 | LEC | 1 | | TR | 2:00- 3:50P | HLTHSCI 61235 | FANNING, E.W. | 0 | 15 | G | 4.0 |
| | | | RESTRIC: GRADUATE STUDENTS | | | | | | | | | | | |
| 255 | AIRBRN CNTMNT-INDUS | N | ----- | LEC | 1 | | T | 1:00- 2:50P | HLTHSCI 71257 | HINDS, W.C. | 8 | 15 | | 4.0 |
| | | | RESTRIC: ENV HLT, ENV SCI&ENGR, PUBLIC HEALTH | | | | | | | | | | | |
| | | | 842-331-201 | LAB | 1A | | R | 1:00- 2:50P | HLTHSCI 71257 | | 8 | | | 0.0 |
| | | | RESTRIC: ENV HLT, ENV SCI&ENGR, PUBLIC HEALTH | | | | | | | | | | | |
| 256 | MNTR-OCC&ENVRN HLTH | N | 842-338-200 | LEC | 1 | | M | 2:00- 4:50P | HLTHSCI 41235 | QUE HEE, S.S. | 30 | 08 | G | 4.0 |
| | | | RESTRIC: GRADUATE STUDENTS | | | | | | | | | | | |
| 259D | OCCUPATIONAL SAFETY | N | 842-357-200 | LEC | 1 | | W | 5:00- 7:50P | HLTHSCI 61262 | LIU, W.C. | 30 | 20 | G | 3.0 |
| | | | RESTRIC: GRADUATE STUDENTS | | | | | | | | | | | |
| M411 | ENVRN HLTH SCI SEM | N | 842-622-200 | SEM | 1 | | R | 12:00-12:50P | HLTHSCI | | 60 | 30 | SU | 2.0 |
| | | | SAME AS : ENV SCI M411 | | | | | | | | | | | |
| | | | RESTRIC: GRADUATE STUDENTS | | | | | | | | | | | |
| 461 | WATER QUALITY&HLTH | Y | 842-722-200 | LEC | 1 | | MW | 9:00-10:50A | HLTHSCI 41235 | VALENTINE, J. | 20 | 02 | | 4.0 |
| | | | RESTRIC: GRADUATE STUDENTS | | | | | | | | | | | |
| ENVIRONMENTAL SCIENCE AND ENGINEERING | | | | | | | | | | | | | | |
| 400A | ENV SCI&ENGR PRB CR | N | 599-610-200 | DIS | 1 | | TBA | | HLTHSCI | SUFFET, I.H. | 10 | 30 | T1 | 8.0 |
| | | | RESTRIC: ENVIRON SCIENCE AND ENGR MAJORS | | | | | | | | | | | |
| | | | 599-610-201 | DIS | 2 | | TBA | | HLTHSCI | AMBROSE, R.F. | 35 | 30 | T1 | 8.0 |
| | | | RESTRIC: ENVIRON SCIENCE AND ENGR MAJORS | | | | | | | | | | | |
| | | | 599-610-202 | DIS | 3 | | TBA | | HLTHSCI | DUKE, L.D. | 10 | 30 | T1 | 8.0 |
| | | | RESTRIC: ENVIRON SCIENCE AND ENGR MAJORS | | | | | | | | | | | |
| | | | 599-610-203 | DIS | 4 | | TBA | | HLTHSCI | WINER, A.M. | 10 | 30 | T1 | 8.0 |
| | | | RESTRIC: ENVIRON SCIENCE AND ENGR MAJORS | | | | | | | | | | | |
| 410A | ENV SCI&ENGR WRKSHP | N | 599-625-200 | DIS | 1 | | R | 2:00- 3:50P | HLTHSCI 31235 | WINER, A.M. | 15 | 30 | SU | 2.0 |
| | | | RESTRIC: ENVIRON SCIENCE AND ENGR MAJORS | | | | | | | | | | | |
| M411 | ENVRN HLTH SCI SEM | N | 599-631-200 | SEM | 1 | | R | 12:00-12:50P | HLTHSCI | SUFFET, I.H. | 30 | 30 | SU | 2.0 |
| | | | SAME AS : ENV HLT M411 | | | | | | | | | | | |
| | | | RESTRIC: ENVIRON SCIENCE AND ENGR MAJORS | | | | | | | | | | | |
| EPIDEMIOLOGY | | | | | | | | | | | | | | |
| 200 | EPIDEMIOLOGY I | N | ----- | LEC | 1 | | TR | 3:00- 3:50P | HLTHSCI 41268 | FRERICHS, R.R. | 15 | 16 | | 4.0 |
| | | | RESTRIC: EPIDEMIOLOGY MAJORS | | | | | | | | | | | |
| | | | 844-001-201 | LAB | 1A | | TR | 4:00- 5:50P | HLTHSCI 41268 | | 15 | | | 0.0 |
| | | | RESTRIC: EPIDEMIOLOGY MAJORS | | | | | | | | | | | |
| | | | ----- | LEC | 2 | | TR | 3:00- 3:50P | HLTHSCI 71257 | LAYNE, S.P. | 15 | 16 | | 4.0 |
| | | | RESTRIC: EPIDEMIOLOGY MAJORS | | | | | | | | | | | |
| | | | 844-001-203 | LAB | 2A | | TR | 4:00- 5:50P | HLTHSCI 71257 | | 15 | | | 0.0 |
| | | | RESTRIC: EPIDEMIOLOGY MAJORS | | | | | | | | | | | |
| 204 | LOGIC&CAUS&PROBLTLY | N | 844-025-200 | LEC | 1 | | MW | 1:00- 2:50P | HLTHSCI 41268 | GREENLAND, S. | 30 | 06 | | 4.0 |
| | | | RESTRIC: GRADUATE STUDENTS | | | | | | | | | | | |
| 220 | INFECT DISEAS EPIDM | N | 844-122-200 | LEC | 1 | | TR | 10:00-11:50A | HLTHSCI 61269 | SORVILLO, F.J. | 30 | 13 | | 4.0 |
| | | | RESTRIC: GRADUATE STUDENTS | | | | | | | | | | | |
| 240 | CARDIOVASCLR EPIDEM | N | 844-240-200 | LEC | 1 | | M | 5:00- 6:50P | HLTHSCI 71257 | WONG, N.D. | 30 | 20 | G | 2.0 |
| | | | RESTRIC: GRADUATE STUDENTS | | | | | | | | | | | |
| 242 | CANCER EPIDEMIOLOGY | Y | 844-253-200 | LEC | 1 | | MW | 10:00-11:50A | HLTHSCI 71257 | ZHANG, Z. | 30 | 03 | | 4.0 |
| | | | RESTRIC: GRADUATE STUDENTS | | | | | | | | | | | |
| 246 | EPIDEMIOLOGY-AGING | N | 844-276-200 | LEC | 1 | | F | 10:00-11:50A | HLTHSCI 71257 | MALMGREN, R.M. | 30 | 03 | | 2.0 |
| | | | RESTRIC: GRADUATE STUDENTS | | | | | | | | | | | |
| 251 | EPDMLG-NONINTN INJR | N | 844-306-200 | LEC | 1 | | TR | 12:00- 1:50P | HLTHSCI 41235 | KRAUS, J.F. | 35 | 30 | | 4.0 |
| | | | RESTRIC: GRADUATE STUDENTS | | | | | | | | | | | |
| 270 | EPIDEMLG&HLTH PLCY | N | 844-420-200 | LEC | 1 | | T | 2:00- 3:50P | HLTHSCI 61262 | MORGENSTERN, H. | 20 | 15 | | 2.0 |
| | | | RESTRIC: GRADUATE STUDENTS | | | | | | | | | | | |
| 290 | INFECTS&TRPCL DSEAS | N | 844-540-200 | SEM | 1 | | W | 3:00- 4:50P | HLTHSCI 71257 | GREENWOOD, J.M. | 20 | 09 | | 2.0 |
| | | | RESTRIC: GRADUATE STUDENTS | | | | | | | | | | | |
| 292 | ADV SEM-EPIDEMIOLOGY | N | 844-552-200 | SEM | 1 | | M | 3:00- 4:50P | HLTHSCI 71257 | DETELS, R. | 20 | 30 | SU | 2.0 |
| | | | RESTRIC: EPIDEMIOLOGY, PUBLIC HEALTH MAJORS | | | | | | | | | | | |
| 293 | INTNTL HIV&AIDS SEM | N | 844-558-200 | SEM | 1 | | F | 2:00- 3:50P | HLTHSCI 61235 | DETELS, R. | 30 | 30 | SU | 2.0 |
| | | | RESTRIC: INSTRUCTOR CONSENT | | | | | | | | | | | |
| 295 | SEMINAR IN CANCER | N | 844-570-200 | SEM | 1 | | F | 12:00- 1:50P | HLTHSCI 61269 | ZHANG, Z. | 30 | 07 | | 2.0 |
| | | | RESTRIC: GRADUATE STUDENTS | | | | | | | | | | | |
| 411 | RSCH RESRC-EPIDMLGY | N | 844-622-200 | LEC | 1 | | W | 10:00-11:50A | HLTHSCI 42081E | DEENEY, K.E. | 25 | 30 | | 2.0 |
| | | | RESTRIC: GRADUATE STUDENTS | | | | | | | | | | | |
| 417 | INJURY PREVENTION | N | 844-634-200 | LEC | 1 | | M | 8:00- 9:50A | HLTHSCI 71257 | PEEK-ASA, C.L. | 25 | 01 | | 2.0 |
| | | | RESTRIC: GRADUATE STUDENTS | | | | | | | | | | | |
| 419 | MUSCULOSKELETAL EPI | N | ----- | LEC | 1 | | TR | 3:00- 4:50P | HLTHSCI 41235 | HURWITZ, E.L. | 20 | 16 | G | 4.0 |
| | | | RESTRIC: INSTRUCTOR CONSENT | | | | | | | | | | | |
| | | | 844-639-201 | LAB | 1A | | | | HLTHSCI 41235 | HURWITZ, E.L. | 20 | | | 0.0 |
| | | | RESTRIC: INSTRUCTOR CONSENT | | | | | | | | | | | |

| CATALOG NUMBER | COURSE TITLE | ENF REQ | IM ID NUMBER | CLS TYP | SEC | FEE | DAYS | TIME | BUILDING/ ROOM | INSTRUCTOR | ENRL CAP | XC | CR TP | UNITS |
|------------------------|--|---------|------------------------------------|---------|-----|-----|--------|--------------|----------------|-----------------|----------|----|-------|-------|
| ETHNOMUSICOLOGY | | | | | | | | | | | | | | |
| 10A | WORLD MUSIC THEORY | N | 208-030-200 | LEC | 1 | | MTWR | 9:00-10:50A | SH 1402 | THE STAFF | 30 | 02 | G | 4.0 |
| | | | RESTRICT: ETHNOMUSICOLOGY MAJORS | | | | | | | | | | | |
| 20A | MUSIC-EURO&AMERICAS | N | ----- | LEC | 1 | | TR | 1:00- 2:50P | SH 1200 | THE STAFF | 105 | 15 | | 4.0 |
| | | | 208-060-201 | DIS | 1A | | F | 12:00-12:50P | SH 1344 | | 35 | | | 0.0 |
| | | | 208-060-202 | DIS | 1B | | F | 1:00- 1:50P | SH 1344 | | 35 | | | 0.0 |
| | | | 208-060-203 | DIS | 1C | | F | 2:00- 2:50P | SH 1344 | | 35 | | | 0.0 |
| | 91A through 91Z - Ethnomusicology Performance Organizations: Open to all students, regardless of major. Some restrictions may apply. | | | | | | | | | | | | | |
| 91B | MUSIC OF BALI | N | 208-251-200 | ACT | 1 | | T | 7:00- 9:50P | SH 1659 | WENTEN, I.N. | 20 | 30 | | 2.0 |
| | | | RESTRICT: INSTRUCTOR CONSENT | | | | | | | | | | | |
| 91C | MUSIC&DANCE-BALKANS | N | 208-252-200 | ACT | 1 | | M | 7:00- 9:50P | SH 1846 | RICE, T. | 15 | 30 | | 2.0 |
| | | | RESTRICT: INSTRUCTOR CONSENT | | | | | | | | | | | |
| 91D | MUSIC OF CHINA | N | 208-253-200 | ACT | 1 | | | | | LI, C. | 15 | 30 | | 2.0 |
| | | | RESTRICT: INSTRUCTOR CONSENT | | | | | | | | | | | |
| 91E | MUSIC&DANCE-GHANA | N | 208-254-200 | ACT | 1 | | R | 7:00- 9:50P | SH 1659 | LADZEKPO, K. | 15 | 30 | | 2.0 |
| | | | RESTRICT: INSTRUCTOR CONSENT | | | | | | | | | | | |
| 91F | MUSIC OF INDIA | N | 208-255-200 | ACT | 1 | | TBA | | SH | KAUSHAL, A. | 20 | 30 | | 2.0 |
| | | | RESTRICT: INSTRUCTOR CONSENT | | | | | | | | | | | |
| 91G | MUSIC OF JAPAN | N | 208-256-200 | ACT | 1 | | T | 5:00- 6:50P | SH 1842 | YUGE, I. | 15 | 30 | | 2.0 |
| | | | 208-256-201 | ACT | 2 | | | | | YUGE, I. | 20 | 30 | | 2.0 |
| | | | RESTRICT: INSTRUCTOR CONSENT | | | | | | | | | | | |
| 91H | MUSIC OF JAVA | N | 208-257-200 | ACT | 1 | | T | 4:00- 5:50P | SH 1659 | WENTEN, I.N. | 20 | 30 | | 2.0 |
| | | | RESTRICT: INSTRUCTOR CONSENT | | | | | | | | | | | |
| 91J | MUSIC OF KOREA | N | 208-259-200 | ACT | 1 | | TBA | | SH | KIM, D.D. | 20 | 30 | | 2.0 |
| | | | 208-259-201 | ACT | 2 | | W | 5:00- 6:50P | SH 1842 | KIM, D.D. | 15 | 30 | | 2.0 |
| | | | RESTRICT: INSTRUCTOR CONSENT | | | | | | | | | | | |
| 91K | MUSIC OF MEXICO | N | 208-260-200 | ACT | 1 | | M | 7:00- 9:50P | SH 1343 | CANO, N. | 20 | 30 | | 2.0 |
| | | | RESTRICT: INSTRUCTOR CONSENT | | | | | | | | | | | |
| 91N | MUSIC OF NEAR EAST | N | 208-263-200 | ACT | 1 | | R | 7:00- 9:50P | SH 1343 | RACY, A.J. | 20 | 24 | | 2.0 |
| | | | RESTRICT: INSTRUCTOR CONSENT | | | | | | | | | | | |
| 91P | MUSIC-AFRCN AMERCNS | N | 208-265-200 | ACT | 1 | | R | 11:00-12:50P | SH 1325 | ROBERSON, J.E. | 60 | 30 | | 2.0 |
| 91Z | AFRO-CUBAN ENSEMBLE | N | 208-275-200 | ACT | 1 | | W | 7:00- 9:50P | SH 1659 | AGUABELLA, F.U. | 35 | 30 | | 2.0 |
| | | | RESTRICT: INSTRUCTOR CONSENT | | | | | | | | | | | |
| | ANGLO-AMERICN MUSIC | N | 208-275-201 | ACT | 2 | | T | 7:00- 9:50P | SH 1846 | RICE, T. | 40 | 30 | | 2.0 |
| | | | RESTRICT: INSTRUCTOR CONSENT | | | | | | | | | | | |
| | MUSIC OF MALAWI | N | 208-275-202 | ACT | 3 | | W | 10:00-12:50P | SH 1659 | THE STAFF | 20 | 02 | | 2.0 |
| | | | RESTRICT: INSTRUCTOR CONSENT | | | | | | | | | | | |
| 92 | MUSIC INSTRUCTION | N | 208-276-200 | STU | 1 | | UNSCHE | | | RICE, T. | 10 | 30 | G | 2.0 |
| | | | RESTRICT: DEPARTMENT CONSENT | | | | | | | | | | | |
| 108B | MUSIC-LATIN AMERICA | N | ----- | LEC | 1 | | MW | 9:00-10:50A | SH 1100 | THE STAFF | 410 | 02 | | 4.0 |
| | | | 208-349-201 | DIS | 1A | | F | 8:00- 8:50A | SH 1439 | | 40 | | | 0.0 |
| | | | 208-349-202 | DIS | 1B | | F | 9:00- 9:50A | SH 1439 | | 40 | | | 0.0 |
| | | | 208-349-203 | DIS | 1C | | F | 1:00- 1:50P | SH 1439 | | 40 | | | 0.0 |
| | | | 208-349-204 | DIS | 1D | | F | 8:00- 8:50A | SH 1344 | | 40 | | | 0.0 |
| | | | 208-349-205 | DIS | 1E | | F | 11:00-11:50A | SH 1344 | | 40 | | | 0.0 |
| | | | 208-349-206 | DIS | 1F | | F | 10:00-10:50A | SH 1402 | | 30 | | | 0.0 |
| | | | 208-349-207 | DIS | 1G | | F | 12:00-12:50P | SH 1402 | | 30 | | | 0.0 |
| | | | 208-349-208 | DIS | 1H | | F | 1:00- 1:50P | SH 1402 | | 30 | | | 0.0 |
| | | | 208-349-209 | DIS | 1I | | F | 8:00- 8:50A | SH 1421 | | 30 | | | 0.0 |
| | | | 208-349-210 | DIS | 1J | | F | 9:00- 9:50A | SH 1421 | | 30 | | | 0.0 |
| | | | 208-349-211 | DIS | 1K | | F | 10:00-10:50A | SH 1421 | | 30 | | | 0.0 |
| | | | 208-349-212 | DIS | 1L | | F | 12:00-12:50P | SH 1421 | | 30 | | | 0.0 |
| M109 | WOMEN IN JAZZ | N | ----- | LEC | 1 | | MW | 11:00-12:50P | SH 1439 | KEYES, C.L. | 40 | 04 | | 4.0 |
| | | | SAME AS : AFRO-AM M109, WOMEN M109 | | | | | | | | | | | |
| | | | 208-354-201 | DIS | 1A | | F | 12:00-12:50P | SH 1439 | | 40 | | | 0.0 |
| 120A | DEVELOPMENT OF JAZZ | N | ----- | LEC | 1 | | TR | 9:00-10:50A | SH 1100 | WILSON, G. | 480 | 12 | | 4.0 |
| | | | 208-420-201 | DIS | 1A | | F | 8:00- 8:50A | SH 1420 | | 40 | | | 0.0 |
| | | | 208-420-202 | DIS | 1B | | F | 9:00- 9:50A | SH 1420 | | 40 | | | 0.0 |
| | | | 208-420-203 | DIS | 1C | | F | 10:00-10:50A | SH 1420 | | 40 | | | 0.0 |
| | | | 208-420-204 | DIS | 1D | | F | 11:00-11:50A | SH 1420 | | 40 | | | 0.0 |
| | | | 208-420-205 | DIS | 1E | | F | 12:00-12:50P | SH 1420 | | 40 | | | 0.0 |
| | | | 208-420-206 | DIS | 1F | | F | 1:00- 1:50P | SH 1420 | | 40 | | | 0.0 |
| | | | 208-420-207 | DIS | 1G | | F | 8:00- 8:50A | SH 1440 | | 40 | | | 0.0 |
| | | | 208-420-208 | DIS | 1H | | F | 9:00- 9:50A | SH 1440 | | 40 | | | 0.0 |
| | | | 208-420-209 | DIS | 1I | | F | 10:00-10:50A | SH 1440 | | 40 | | | 0.0 |
| | | | 208-420-210 | DIS | 1J | | F | 12:00-12:50P | SH 1440 | | 40 | | | 0.0 |
| | | | 208-420-211 | DIS | 1K | | F | 1:00- 1:50P | SH 1440 | | 40 | | | 0.0 |
| | | | 208-420-212 | DIS | 1L | | F | 10:00-10:50A | SH 1439 | | 40 | | | 0.0 |
| M127 | JAZZ KEYBRD HARMONY | N | 208-462-200 | LAB | 1 | | T | 3:00- 4:50P | SH 1151 | RANIER, T.J. | 10 | 15 | G | 1.0 |
| | | | SAME AS : MUSIC M127 | | | | | | | | | | | |
| | | | RESTRICT: INSTRUCTOR CONSENT | | | | | | | | | | | |
| M129A | JAZZ THEORY&IMPROV | N | 208-474-200 | LEC | 1 | | TR | 1:00- 2:50P | SH 1325 | RANIER, T.J. | 10 | 30 | G | 2.0 |
| | | | SAME AS : MUSIC M129A | | | | | | | | | | | |
| | | | RESTRICT: INSTRUCTOR CONSENT | | | | | | | | | | | |
| 136B | MUSIC OF AFRICA | N | 208-517-200 | LEC | 1 | | TR | 9:00-10:50A | SH 1344 | DJEDJE, J.C. | 30 | 12 | | 4.0 |
| | | | RESTRICT: ETHNOMUSICOLOGY MAJORS | | | | | | | | | | | |
| C156A | MUSIC IN CHINA | Y | 208-636-200 | LEC | 1 | | TR | 11:00-12:50P | SH 1420 | REES, H.M. | 20 | 13 | | 4.0 |
| | | | RESTRICT: ETHNOMUSICOLOGY MAJORS | | | | | | | | | | | |
| 171 | ADV JAZZ PERFRMANCE | N | 208-726-201 | LAB | 1 | | | | | MIRANDA, R. | 5 | 30 | G | 2.0 |
| | | | RESTRICT: DEPARTMENT CONSENT | | | | | | | | | | | |
| | | | 208-726-202 | LAB | 2 | | | | | BURRELL, K.E. | 5 | 30 | G | 2.0 |
| | | | RESTRICT: DEPARTMENT CONSENT | | | | | | | | | | | |
| | | | 208-726-203 | LAB | 3 | | | | | FOSTER, G. | 5 | 30 | G | 2.0 |
| | | | RESTRICT: DEPARTMENT CONSENT | | | | | | | | | | | |
| | | | 208-726-204 | LAB | 4 | | TBA | | | WILSON, A.J. | 5 | 30 | G | 2.0 |
| | | | RESTRICT: DEPARTMENT CONSENT | | | | | | | | | | | |

| CATALOG NUMBER | COURSE TITLE | ENF REQ | IM ID NUMBER | CLS TYP | SEC | FEE | DAYS | TIME | BUILDING/ ROOM | INSTRUCTOR | ENRL CAP | XC | CR TP | UNITS |
|----------------|--|---------|--|---------|-----|-----|--------|--------------|----------------|-----------------|----------|----|-------|-------|
| | | | 208-726-205 | LAB | 5 | | TBA | | | BOHANON, G.R. | 5 | 30 | G | 2.0 |
| | | | RESTRICT: DEPARTMENT CONSENT | | | | | | | | | | | |
| | | | 208-726-206 | LAB | 6 | | | | | HIGGINS, B. | 3 | 30 | G | 2.0 |
| | | | RESTRICT: DEPARTMENT CONSENT | | | | | | | | | | | |
| | | | 208-726-207 | LAB | 7 | | | | | CHILDS, W.E. | 3 | 30 | G | 2.0 |
| | | | RESTRICT: DEPARTMENT CONSENT | | | | | | | | | | | |
| | | | 208-726-208 | LAB | 8 | | | | | RANIER, T.J. | 3 | 30 | G | 2.0 |
| | | | RESTRICT: DEPARTMENT CONSENT | | | | | | | | | | | |
| | | | 208-726-209 | LAB | 9 | | | | | PRICE, R. | 3 | 30 | G | 2.0 |
| | | | RESTRICT: DEPARTMENT CONSENT | | | | | | | | | | | |
| | | | 208-726-210 | LAB | 10 | | | | | MORRISON, B. | 3 | 30 | G | 2.0 |
| | | | RESTRICT: DEPARTMENT CONSENT | | | | | | | | | | | |
| | | | 208-726-211 | LAB | 11 | | TBA | | | WEIR, M.A. | 5 | 20 | G | 2.0 |
| | | | RESTRICT: DEPARTMENT CONSENT | | | | | | | | | | | |
| M177 | JAZZ COMBO | N | 208-762-201 | ACT | 1 | | T | 3:00- 4:50P | SH 1535 | WEIR, M.A. | 10 | 30 | G | 2.0 |
| | | | SAME AS : MUSIC M177 | | | | | | | | | | | |
| | | | RESTRICT: INSTRUCTOR CONSENT | | | | | | | | | | | |
| | Ethnomusicology M177, activity 1: Vocal | | 208-762-202 | ACT | 2 | | R | 5:00- 6:50P | SH 1535 | BURRELL, K.E. | 5 | 30 | G | 2.0 |
| | | | RESTRICT: INSTRUCTOR CONSENT | | | | | | | | | | | |
| | Ethnomusicology M177, activity 2: Instrumental | | 208-762-203 | ACT | 3 | | T | 6:00- 7:50P | SH 1151 | BURRELL, K.E. | 5 | 30 | G | 2.0 |
| | | | RESTRICT: INSTRUCTOR CONSENT | | | | | | | | | | | |
| | Ethnomusicology M177, activity 3: Instrumental | | 208-762-204 | ACT | 4 | | T | 5:00- 6:50P | SH 1535 | LAND, H. | 5 | 30 | G | 2.0 |
| | | | RESTRICT: INSTRUCTOR CONSENT | | | | | | | | | | | |
| | Ethnomusicology M177, activity 4: Instrumental | | 208-762-205 | ACT | 5 | | T | 5:00- 6:50P | SH 1440 | HIGGINS, B. | 10 | 30 | G | 2.0 |
| | | | RESTRICT: INSTRUCTOR CONSENT | | | | | | | | | | | |
| | Ethnomusicology M177, activity 5: Instrumental | | 208-762-206 | ACT | 6 | | T | 7:00- 8:50P | SH 1535 | LOZA, S.J. | 10 | 30 | G | 2.0 |
| | | | RESTRICT: INSTRUCTOR CONSENT | | | | | | | | | | | |
| | Ethnomusicology M177, activity 6: World Music | | 208-762-207 | ACT | 7 | | M | 5:00- 6:50P | SH 1535 | BOHANON, G.R. | 15 | 30 | G | 2.0 |
| | | | RESTRICT: INSTRUCTOR CONSENT | | | | | | | | | | | |
| | Ethnomusicology M177, activity 7: Jazz Fusion | | | | | | | | | | | | | |
| C179 | SYSTEMATC MUSICOLGY | N | 208-774-200 | SEM | 1 | | T | 3:00- 5:50P | SH B544 | KENDALL, R.A. | 5 | 30 | G | 4.0 |
| | | | RESTRICT: SENIORS AND ABOVE & ETHNOMUSICOLOGY MAJORS | | | | | | | | | | | |
| M180 | ANLY-TRADITNL MUSIC | N | 208-780-200 | LEC | 1 | | MW | 1:00- 2:50P | SH 1354 | PETROVIC, A. | 15 | 06 | | 4.0 |
| | | | SAME AS : FLKLORE M180 | | | | | | | | | | | |
| 191B | ADV MUSIC OF BALI | N | 208-855-200 | ACT | 1 | | T | 7:00- 9:50P | SH 1659 | WENTEN, I.N. | 10 | 30 | G | 2.0 |
| | | | RESTRICT: INSTRUCTOR CONSENT | | | | | | | | | | | |
| 191C | ADV MSC&DNC-BALKANS | N | 208-856-200 | ACT | 1 | | M | 7:00- 9:50P | SH 1846 | RICE, T. | 10 | 30 | G | 2.0 |
| | | | RESTRICT: INSTRUCTOR CONSENT | | | | | | | | | | | |
| 191D | ADV MUSIC OF CHINA | N | 208-857-200 | ACT | 1 | | TBA | | SH | LI, C. | 10 | 30 | G | 2.0 |
| | | | RESTRICT: INSTRUCTOR CONSENT | | | | | | | | | | | |
| 191E | ADV MUSC&DANC-GHANA | N | 208-858-200 | ACT | 1 | | R | 7:00- 9:50P | SH 1659 | LADZEKPO, K. | 10 | 30 | G | 2.0 |
| | | | RESTRICT: INSTRUCTOR CONSENT | | | | | | | | | | | |
| 191F | ADV MUSIC OF INDIA | N | 208-859-200 | ACT | 1 | | TBA | | SH | KAUSHAL, A. | 10 | 30 | G | 2.0 |
| | | | RESTRICT: INSTRUCTOR CONSENT | | | | | | | | | | | |
| 191G | ADV MUSIC OF JAPAN | N | 208-860-200 | ACT | 1 | | T | 5:00- 6:50P | SH 1842 | YUGE, I. | 10 | 30 | G | 2.0 |
| | | | RESTRICT: INSTRUCTOR CONSENT | | | | | | | | | | | |
| | | | 208-860-201 | ACT | 2 | | TBA | | SH | YUGE, I. | 10 | 30 | G | 2.0 |
| | | | RESTRICT: INSTRUCTOR CONSENT | | | | | | | | | | | |
| 191H | ADV MUSIC OF JAVA | N | 208-861-200 | ACT | 1 | | T | 4:00- 5:50P | SH 1659 | WENTEN, I.N. | 10 | 30 | G | 2.0 |
| | | | RESTRICT: INSTRUCTOR CONSENT | | | | | | | | | | | |
| 191J | ADV MUSIC OF KOREA | N | 208-863-200 | ACT | 1 | | TBA | | SH | KIM, D.D. | 10 | 30 | G | 2.0 |
| | | | RESTRICT: INSTRUCTOR CONSENT | | | | | | | | | | | |
| | | | 208-863-201 | ACT | 2 | | W | 5:00- 6:50P | SH 1842 | KIM, D.D. | 10 | 30 | G | 2.0 |
| | | | RESTRICT: INSTRUCTOR CONSENT | | | | | | | | | | | |
| 191K | ADV MUSIC OF MEXICO | N | 208-864-200 | ACT | 1 | | M | 7:00- 9:50P | SH 1343 | CANO, N. | 10 | 30 | G | 2.0 |
| | | | RESTRICT: INSTRUCTOR CONSENT | | | | | | | | | | | |
| 191N | ADV MUSIC-NEAR EAST | N | 208-867-200 | ACT | 1 | | R | 7:00- 9:50P | SH 1343 | RACY, A.J. | 10 | 30 | G | 2.0 |
| | | | RESTRICT: INSTRUCTOR CONSENT | | | | | | | | | | | |
| 191P | ADV MUSIC-AFR AMRCN | N | 208-869-200 | ACT | 1 | | R | 11:00-12:50P | SH 1325 | ROBERSON, J.E. | 25 | 30 | G | 2.0 |
| | | | RESTRICT: JUNIORS AND ABOVE | | | | | | | | | | | |
| 191Z | AFRO-CUBAN ENSEMBLE | N | 208-879-200 | ACT | 1 | | W | 7:00- 9:50P | SH 1659 | AGUABELLA, F.U. | 10 | 30 | G | 2.0 |
| | | | RESTRICT: INSTRUCTOR CONSENT | | | | | | | | | | | |
| | ANGLO-AMERICN MUSIC | N | 208-879-201 | ACT | 2 | | T | 7:00- 9:50P | SH 1846 | RICE, T. | 10 | 30 | G | 2.0 |
| | | | RESTRICT: INSTRUCTOR CONSENT | | | | | | | | | | | |
| | ADV OPEN ENSEMBLE | N | 208-879-202 | ACT | 3 | | W | 10:00-12:50P | SH 1659 | RICE, T. | 10 | 02 | G | 2.0 |
| | | | RESTRICT: INSTRUCTOR CONSENT | | | | | | | | | | | |
| 192 | ADV MUSIC INSTRUCTN | N | 208-852-200 | STU | 1 | | UNSCHE | | | RICE, T. | 20 | 30 | G | 2.0 |
| | | | RESTRICT: DEPARTMENT CONSENT | | | | | | | | | | | |
| 197 | TPCS-ETHNOMUSICOLGY | N | 208-890-200 | LEC | 1 | | TR | 11:00-12:50P | SH 1354 | THE STAFF | 10 | 13 | | 4.0 |
| | | | RESTRICT: ETHNOMUSICOLOGY MAJORS | | | | | | | | | | | |
| 201A | PROSEM-ETHNOMUSCLGY | N | 608-006-200 | SEM | 1 | | M | 3:00- 5:50P | SH 1354 | LOZA, S.J. | 20 | 30 | G | 4.0 |
| | | | RESTRICT: ETHNOMUSICOLOGY MAJORS & GRADUATE STUDENTS | | | | | | | | | | | |
| 201B | PROSEM-ETHNOMUSCLGY | N | 608-007-200 | SEM | 1 | | R | 3:00- 5:50P | SH 1846 | RACY, A.J. | 15 | 16 | G | 4.0 |
| | | | RESTRICT: ETHNOMUSICOLOGY MAJORS & GRADUATE STUDENTS | | | | | | | | | | | |
| C203 | SYSTEMATC MUSICOLGY | N | 608-018-200 | SEM | 1 | | T | 3:00- 5:50P | SH B544 | KENDALL, R.A. | 10 | 30 | G | 4.0 |
| | | | RESTRICT: GRADUATE STUDENTS | | | | | | | | | | | |
| C256A | MUSIC IN CHINA | Y | 608-336-200 | LEC | 1 | | TR | 11:00-12:50P | SH 1420 | REES, H.M. | 10 | 13 | | 4.0 |
| | | | RESTRICT: GRADUATE STUDENTS | | | | | | | | | | | |
| 290 | SEM-ETHNOMUSICOLOGY | N | 608-540-200 | SEM | 1 | | T | 3:00- 5:50P | SH 1846 | RACY, A.J. | 15 | 30 | | 6.0 |
| | | | RESTRICT: GRADUATE STUDENTS | | | | | | | | | | | |

| CATALOG NUMBER | COURSE TITLE | ENF REQ | IM ID NUMBER | CLS TYP | SEC | FEE | DAYS | TIME | BUILDING/ ROOM | INSTRUCTOR | ENRL CAP | XC | CR TP | UNITS |
|----------------|---|---------|--------------|---------|-----|-----|------|--------------|----------------|-------------|----------|----|-------|----------|
| 292A | TOPICS-ETHNOMUSCLGY | N | 608-552-200 | SEM 1 | | | TR | 11:00-12:50P | SH 1354 | THE STAFF | 10 | 13 | | 4.0 |
| | RESTRIC: GRADUATE STUDENTS & ETHNOMUSICOLOGY MAJORS | | | | | | | | | | | | | |
| | Ethnomusicology 292A: Music of Malawi | | | | | | | | | | | | | |
| 292B | TOPICS-ETHNOMUSCLGY | N | 608-553-200 | SEM 1 | | | M | 3:00- 5:50P | SH 1846 | RICE, T. | 15 | 08 | | 4.0 |
| | RESTRIC: GRADUATE STUDENTS | | | | | | | | | | | | | |
| | Ethnomusicology 292B: Writing Musical Ethnography | | | | | | | | | | | | | |
| 292C | TOPICS-ETHNOMUSCLGY | N | 608-554-200 | SEM 1 | | | W | 3:00- 5:50P | SH 1846 | REES, H.M. | 15 | 09 | | 4.0 |
| | RESTRIC: GRADUATE STUDENTS | | | | | | | | | | | | | |
| | Ethnomusicology 292C: Charles Seeger | | | | | | | | | | | | | |
| 292D | TOPICS-ETHNOMUSCLGY | N | 608-555-200 | SEM 1 | | | R | 3:00- 5:50P | SH 1354 | KEYES, C.L. | 10 | 16 | | 4.0 |
| | RESTRIC: GRADUATE STUDENTS | | | | | | | | | | | | | |
| | Ethnomusicology 292D: Gender and Music | | | | | | | | | | | | | |
| 375 | TCHNG APRNTC PRCTCM | N | 608-620-200 | SEM 1 | | | | UNSCHE | | RICE, T. | 30 | 30 | SU | 1.0- 4.0 |
| | RESTRIC: ETHNOMUSICOLOGY MAJORS & GRADUATE STUDENTS | | | | | | | | | | | | | |
| 495A | TCHNG APRNTC PRACT | N | 608-791-200 | SEM 1 | | | | | | THE STAFF | 20 | 20 | SU | 2.0 |
| | RESTRIC: GRADUATE STUDENTS & ETHNOMUSICOLOGY MAJORS | | | | | | | | | | | | | |

EUROPEAN STUDIES

All undergraduate courses, except independent studies and other similar courses without webpages, are subject to the Instructional Enhancement Fee. See Course Materials Fees under "Miscellaneous Fees" in the "Registration" section.

| | | | | | | | | | | | | | | |
|-----|---|---|-------------|-------|--|--|---|-------------|--------------|----------------|----|----|---|-----|
| 102 | TOPCS-EUROPEAN STDS | N | 200-312-200 | DIS 1 | | | M | 2:00- 4:50P | PUB POL 1278 | MANIQUIS, R.M. | 15 | 08 | G | 4.0 |
| | European Studies 102: Rousseau and Modern Culture | | | | | | | | | | | | | |

FILM AND TELEVISION

An intensive writing class is offered for Film and Television 106A. See listings for English Composition 100W.

| | | | | | | | | | | | | | | |
|------|--|---|-----------------------------|--------|--|--|-----|--------------|--------------|------------------|-----|----|---|----------|
| 106A | HIST AM MOTION PIC | N | ----- | LEC 1 | | | MW | 1:00- 4:50P | MELNITZ 1409 | KUNTZ, J.A. | 200 | 30 | | 0.0 |
| | | | 206-336-201 | DIS 1A | | | M | 9:00- 9:50A | MELNITZ 2589 | | 20 | | | 6.0 |
| | | | 206-336-202 | DIS 1B | | | M | 10:00-10:50A | MELNITZ 2589 | | 20 | | | 6.0 |
| | | | 206-336-203 | DIS 1C | | | T | 9:00- 9:50A | MELNITZ 2589 | | 20 | | | 6.0 |
| | | | 206-336-204 | DIS 1D | | | T | 10:00-10:50A | MELNITZ 2589 | | 20 | | | 6.0 |
| | | | 206-336-205 | DIS 1E | | | W | 9:00- 9:50A | MELNITZ 2589 | | 20 | | | 6.0 |
| | | | 206-336-206 | DIS 1F | | | W | 10:00-10:50A | MELNITZ 2589 | | 20 | | | 6.0 |
| | | | RESTRIC: INSTRUCTOR CONSENT | | | | | | | | | | | |
| | | | 206-336-207 | DIS 1G | | | W | 11:00-11:50A | MELNITZ 2589 | | 20 | | | 6.0 |
| | | | 206-336-208 | DIS 1H | | | R | 9:00- 9:50A | MELNITZ 2589 | | 20 | | | 6.0 |
| | | | 206-336-209 | DIS 1I | | | R | 10:00-10:50A | MELNITZ 2589 | | 20 | | | 6.0 |
| | | | 206-336-210 | DIS 1J | | | R | 11:00-11:50A | MELNITZ 2589 | | 20 | | | 6.0 |
| 112 | FILM&SOCIAL CHANGE | N | ----- | LEC 1 | | | TR | 1:00- 4:50P | MELNITZ 1409 | GABRIEL, T.H. | 200 | 15 | | 0.0 |
| | | | 206-372-201 | DIS 1A | | | T | 11:00-11:50A | MELNITZ 2589 | | 24 | | | 6.0 |
| | | | 206-372-202 | DIS 1B | | | T | 12:00-12:50P | PUB POL 2242 | | 25 | | | 6.0 |
| | | | 206-372-203 | DIS 1C | | | R | 12:00-12:50P | PUB POL 1337 | | 24 | | | 6.0 |
| | | | 206-372-204 | DIS 1D | | | T | 9:00- 9:50A | BUNCHE 3288 | | 20 | | | 6.0 |
| | | | 206-372-205 | DIS 1E | | | F | 12:00-12:50P | MELNITZ 2589 | | 25 | | | 6.0 |
| | | | 206-372-206 | DIS 1F | | | R | 9:00- 9:50A | PUB POL 1256 | | 20 | | | 6.0 |
| | | | 206-372-207 | DIS 1G | | | F | 9:00- 9:50A | MELNITZ 2589 | | 23 | | | 6.0 |
| | | | 206-372-208 | DIS 1H | | | F | 10:00-10:50A | MELNITZ 2589 | | 25 | | | 6.0 |
| 114 | FILM GENRES | N | 206-384-200 | LEC 1 | | | TR | 9:00-12:50P | MELNITZ 1409 | BROWNE, N.K. | 160 | 12 | | 0.0 |
| | Film and Television 114: Violence/American Independent | | | | | | | | | | | | | |
| | | | 206-384-201 | DIS 1A | | | M | 11:00-11:50A | MELNITZ 2589 | | 20 | | | 6.0 |
| | | | 206-384-201 | DIS 1A | | | M | 11:00-11:50A | MELNITZ 2589 | | 20 | 05 | | 6.0 |
| | | | 206-384-202 | DIS 1B | | | M | 12:00-12:50P | MELNITZ 2589 | | 20 | 05 | | 6.0 |
| | | | 206-384-202 | DIS 1B | | | M | 12:00-12:50P | MELNITZ 2589 | | 20 | | | 6.0 |
| | | | 206-384-203 | DIS 1C | | | W | 12:00-12:50P | MELNITZ 2589 | | 20 | | | 6.0 |
| | | | 206-384-203 | DIS 1C | | | W | 12:00-12:50P | MELNITZ 2589 | | 20 | 06 | | 6.0 |
| | | | 206-384-204 | DIS 1D | | | W | 1:00- 1:50P | MELNITZ 2589 | | 20 | 06 | | 6.0 |
| | | | 206-384-204 | DIS 1D | | | W | 1:00- 1:50P | MELNITZ 2589 | | 20 | | | 6.0 |
| | | | 206-384-205 | DIS 1E | | | F | 10:00-10:50P | MELNITZ | | 20 | | | 6.0 |
| | | | 206-384-205 | DIS 1E | | | F | 10:00-10:50P | MELNITZ | | 20 | 03 | | 6.0 |
| | | | 206-384-206 | DIS 1F | | | F | 11:00-11:50P | MELNITZ | | 20 | 07 | | 6.0 |
| | | | 206-384-206 | DIS 1F | | | F | 11:00-11:50P | MELNITZ | | 20 | | | 6.0 |
| | | | 206-384-207 | DIS 1G | | | TBA | | | | 20 | | | 6.0 |
| | | | 206-384-207 | DIS 1G | | | TBA | | | | 20 | 20 | | 6.0 |
| | | | 206-384-208 | DIS 1H | | | | | | | 20 | 20 | | 6.0 |
| | | | 206-384-208 | DIS 1H | | | | | | | 20 | | | 6.0 |
| 130A | SCREENWRITNG FNDMTLS | N | 206-480-200 | LEC 1 | | | M | 10:00-10:50A | MELNITZ 1409 | WALTER, R. | 260 | 30 | | 2.0 |
| 130B | SCRNWRT FNDMT WKSHP | N | 206-481-200 | DIS 1 | | | T | 1:00- 3:50P | MELNITZ 2410 | CARUSO, D. | 25 | 30 | | 4.0 |
| | RESTRIC: INSTRUCTOR CONSENT | | | | | | | | | | | | | |
| 153 | MOTION PICT LIGHTNG | Y | 206-619-200 | LEC 1 | | | | TBA | | THE STAFF | 25 | 20 | G | 4.0 |
| | RESTRIC: INSTRUCTOR CONSENT | | | | | | | | | | | | | |
| 164 | DIRECTING THE ACTOR | N | 206-685-200 | LAB 1 | | | | TBA | | THE STAFF | 25 | 20 | | 4.0 |
| | RESTRIC: INSTRUCTOR CONSENT | | | | | | | | | | | | | |
| 165 | ADV NARRATV TV DRCT | Y | 206-691-200 | LAB 1 | | | | TBA | | STEIN, H.D. | 20 | 30 | G | 4.0 |
| | RESTRIC: INSTRUCTOR CONSENT | | | | | | | | | | | | | |
| 175A | UNDRGRD FILM PRDCTN | N | 206-750-200 | LEC 1 | | | | TBA | | SMITH, B.J. | 15 | 30 | | 8.0 |
| | RESTRIC: INSTRUCTOR CONSENT | | | | | | | | | | | | | |
| | | | 206-750-201 | LEC 2 | | | | TBA | | WAGMISTER, C. | 15 | 20 | | 8.0 |
| | RESTRIC: INSTRUCTOR CONSENT | | | | | | | | | | | | | |
| M177 | FILM&TV ACTNG WKSHP | N | 206-762-201 | LAB 1 | | | | TBA | | THE STAFF | 20 | 20 | G | 2.0 |
| | SAME AS : THEATER M178 | | | | | | | | | | | | | |
| | RESTRIC: INSTRUCTOR CONSENT | | | | | | | | | | | | | |
| 178 | FILM&TV PRODCNTN LAB | N | 206-769-200 | LAB 1 | | | | UNSCHE | | BROWNLEE, S.M. | 25 | 30 | G | 2.0/ 4.0 |
| | RESTRIC: INSTRUCTOR CONSENT | | | | | | | | | | | | | |
| | | | 206-769-201 | LAB 2 | | | | UNSCHE | | GAZDAG, G. | 25 | 30 | G | 2.0/ 4.0 |
| | RESTRIC: INSTRUCTOR CONSENT | | | | | | | | | | | | | |
| | | | 206-769-202 | LAB 3 | | | | UNSCHE | | SCHREIBMAN, M.A. | 25 | 30 | G | 2.0/ 4.0 |
| | RESTRIC: INSTRUCTOR CONSENT | | | | | | | | | | | | | |
| | | | 206-769-203 | LAB 4 | | | | UNSCHE | | GONZALEZ, A.P. | 25 | 30 | G | 2.0/ 4.0 |
| | RESTRIC: INSTRUCTOR CONSENT | | | | | | | | | | | | | |

| CATALOG NUMBER | COURSE TITLE | ENF REQ | IM ID NUMBER | CLS TYP | SEC | FEE | DAYS | TIME | BUILDING/ ROOM | INSTRUCTOR | ENRL CAP | XC | CR TP | UNITS | |
|----------------|---|---------|------------------------------|---------|-----|-----|------|--------------|----------------|-----------------|----------|----|-------|----------|--|
| | | | 206-769-204 | LAB | 5 | | | UNSCHE | | WAGMISTER, C. | 25 | 30 | G | 2.0/ 4.0 | |
| | | | RESTRICT: INSTRUCTOR CONSENT | | | | | | | | | | | | |
| | | | 206-769-205 | LAB | 6 | | | UNSCHE | | STARKIE, B.S. | 25 | 30 | G | 2.0/ 4.0 | |
| | | | RESTRICT: INSTRUCTOR CONSENT | | | | | | | | | | | | |
| | | | 206-769-206 | LAB | 7 | | | UNSCHE | | GOLDOVSKAYA, M. | 25 | 30 | G | 2.0/ 4.0 | |
| | | | RESTRICT: INSTRUCTOR CONSENT | | | | | | | | | | | | |
| | | | 206-769-207 | LAB | 8 | | | UNSCHE | | SMITH, B.J. | 25 | 30 | G | 2.0/ 4.0 | |
| | | | RESTRICT: INSTRUCTOR CONSENT | | | | | | | | | | | | |
| | | | 206-769-208 | LAB | 9 | | | UNSCHE | | MCDONALD, W. | 25 | 30 | G | 2.0/ 4.0 | |
| | | | RESTRICT: INSTRUCTOR CONSENT | | | | | | | | | | | | |
| | | | 206-769-209 | LAB | 10 | | | UNSCHE | | SALVI, D.N. | 0 | 30 | G | 2.0/ 4.0 | |
| | | | RESTRICT: INSTRUCTOR CONSENT | | | | | | | | | | | | |
| | | | 206-769-210 | LAB | 11 | | | UNSCHE | | DENOVE, T.F. | 25 | 30 | G | 2.0/ 4.0 | |
| | | | RESTRICT: INSTRUCTOR CONSENT | | | | | | | | | | | | |
| | | | 206-769-211 | LAB | 12 | | | UNSCHE | | | 0 | 30 | G | 2.0/ 4.0 | |
| | | | RESTRICT: INSTRUCTOR CONSENT | | | | | | | | | | | | |
| 181A | ANIMTN DSGN-FILM&TV | N | ----- | LEC | 1 | | M | 1:00- 3:50P | MELNITZ 2487 | MCLAUGHLIN, D. | 20 | 05 | | 4.0 | |
| | | | RESTRICT: INSTRUCTOR CONSENT | | | | | | | | | | | | |
| | | | 206-786-201 | LAB | 1A | | WR | 1:00- 3:50P | MELNITZ 2487 | | 10 | | | 0.0 | |
| 181B | WRITING-ANIMATION | N | 206-787-200 | STU | 1 | | TR | 10:00-12:50P | MELNITZ 2487 | MCLAUGHLIN, D. | 25 | 13 | | 4.0/ 8.0 | |
| | | | RESTRICT: INSTRUCTOR CONSENT | | | | | | | | | | | | |
| 181C | ANIMATION WORKSHOP | N | ----- | STU | 1 | | TR | 4:00- 6:50P | MELNITZ 2487 | MERCER, C.L. | 25 | 16 | | 4.0/ 8.0 | |
| | | | RESTRICT: INSTRUCTOR CONSENT | | | | | | | | | | | | |
| | | | 206-788-201 | LAB | 1A | | TBA | | | | 25 | | | 0.0/ 0.0 | |
| 185 | UG TV&VIDEO PRODCTN | N | 206-810-200 | LAB | 1 | | TBA | | | KENNEY, H.W. | 15 | 30 | | 8.0 | |
| | | | RESTRICT: INSTRUCTOR CONSENT | | | | | | | | | | | | |
| | | | 206-810-201 | LAB | 2 | | TBA | | | KENNEY, H.W. | 15 | 30 | | 8.0 | |
| | | | RESTRICT: INSTRUCTOR CONSENT | | | | | | | | | | | | |
| 186 | INTR DOC VID PROD | N | 206-815-200 | LEC | 1 | | TBA | | | GOLDOVSKAYA, M. | 15 | 30 | G | 4.0 | |
| | | | RESTRICT: INSTRUCTOR CONSENT | | | | | | | | | | | | |
| 192 | FILM&TV INTERNSHIP | N | 206-852-200 | FLD | 1 | | T | 5:00- 6:50P | MACGOWN 2310C | MANN, D.R. | 31 | 30 | | 4.0- 8.0 | |
| 200 | BIBLIO&MTHDS-RSRCH | N | 606-001-200 | DIS | 1 | | M | 10:00-12:50P | MELNITZ 2410 | KUNTZ, J.A. | 20 | 30 | G | 6.0 | |
| | | | RESTRICT: INSTRUCTOR CONSENT | | | | | | | | | | | | |
| 203 | SEM-FILM&OTHER ARTS | N | 606-018-200 | SEM | 1 | | T | 10:00-12:50P | MACGOWN | WOLLEN, P. | 25 | 13 | | 6.0 | |
| | | | RESTRICT: INSTRUCTOR CONSENT | | | | | | | | | | | | |
| 206A | SEM-EUROP FILM HIST | N | 606-036-200 | SEM | 1 | | T | 1:00- 3:50P | MELNITZ | BERGSTROM, J.L. | 20 | 15 | | 6.0 | |
| | | | RESTRICT: INSTRUCTOR CONSENT | | | | | | | | | | | | |
| 208B | SEM-CLSCL FILM THRY | N | 606-049-200 | SEM | 1 | | W | 1:00- 3:50P | MACGOWN | BROWNE, N.K. | 20 | 06 | | 6.0 | |
| | | | RESTRICT: INSTRUCTOR CONSENT | | | | | | | | | | | | |
| 215 | SEM-THEORY&METHOD | N | 606-090-200 | SEM | 1 | | F | 1:00- 3:50P | MELNITZ 2410 | BERGSTROM, J.L. | 20 | 07 | | 4.0 | |
| | | | RESTRICT: INSTRUCTOR CONSENT | | | | | | | | | | | | |
| 242 | DGTL IMAGRY&VISLZTN | N | 606-252-200 | LEC | 1 | | TBA | | | BARMINSKI, W.J. | 20 | 30 | G | 4.0 | |
| | | | RESTRICT: INSTRUCTOR CONSENT | | | | | | | | | | | | |
| 246 | ELECTRONIC CULTURE | N | ----- | DIS | 1 | | R | 1:00- 3:50P | MELNITZ 1446A | MAMBER, S.D. | 30 | 16 | G | 6.0 | |
| | | | RESTRICT: INSTRUCTOR CONSENT | | | | | | | | | | | | |
| | | | 606-276-201 | LAB | 1A | | TBA | | | MAMBER, S.D. | 30 | | | 0.0 | |
| 247 | PRDCN PLAN-FILM&TV | N | 606-282-200 | DIS | 1 | | TBA | | | THE STAFF | 20 | 20 | | 4.0 | |
| | | | RESTRICT: INSTRUCTOR CONSENT | | | | | | | | | | | | |
| 249 | DIGITAL REVOLUTION | N | 606-294-200 | LEC | 1 | | TBA | | | WAGMISTER, C. | 20 | 20 | G | 4.0 | |
| | | | RESTRICT: INSTRUCTOR CONSENT | | | | | | | | | | | | |
| 274 | SEM-RESEARCH DESIGN | N | 606-444-200 | SEM | 1 | | F | 10:00-12:50P | MELNITZ 2410 | NORIEGA, C.A. | 20 | 30 | | 4.0 | |
| | | | RESTRICT: INSTRUCTOR CONSENT | | | | | | | | | | | | |
| 277 | SEM-NARRATIVE STDS | N | 606-462-200 | SEM | 1 | | T | 10:00-12:50P | MELNITZ 2410 | MAMBER, S.D. | 20 | 13 | | 4.0 | |
| | | | RESTRICT: INSTRUCTOR CONSENT | | | | | | | | | | | | |
| | Film and Television 277: Time and Cinema | | | | | | | | | | | | | | |
| 289A | BUSNSS PRAC-FILM&TV | N | 606-534-200 | DIS | 1 | | R | 7:00- 9:50P | ROYCE 156 | LE FAUVE, M. | 20 | 30 | | 4.0 | |
| | | | RESTRICT: INSTRUCTOR CONSENT | | | | | | | | | | | | |
| | Film and Television 289A: Development I | | | | | | | | | | | | | | |
| 289B | BUSNSS PRAC-FILM&TV | N | 606-535-200 | DIS | 1 | | T | 7:00- 9:50P | MELNITZ 2534 | FAYNE, | 25 | 30 | | 4.0 | |
| | | | RESTRICT: INSTRUCTOR CONSENT | | | | | | | | | | | | |
| | Film and Television 289B: International Financing/Co-Production | | | | | | | | | | | | | | |
| 289C | BUSNSS PRAC-FILM&TV | N | 606-536-200 | DIS | 1 | | R | 7:00- 9:50P | MACGOWN 2310C | HOLBERMAN, D. | 20 | 30 | | 4.0 | |
| | | | RESTRICT: INSTRUCTOR CONSENT | | | | | | | | | | | | |
| | Film and Television 289C: Producing Boot Camp | | | | | | | | | | | | | | |
| 291B | MGMT-ENTRNTMNT INDUS | N | 606-547-202 | DIS | 2 | | M | 7:00- 9:50P | PUB POL 2333 | THE STAFF | 30 | 30 | | 4.0 | |
| | | | RESTRICT: INSTRUCTOR CONSENT | | | | | | | | | | | | |
| | Film and Television 291B, discussion 2: Sports Entertainment | | | | | | | | | | | | | | |
| 298A | SPECIAL STUDIES | N | 606-588-200 | DIS | 1 | | M | 7:00- 9:50P | MELNITZ 2534 | SUDDLESON, K.M. | 0 | 21 | | 2.0- 4.0 | |
| | | | RESTRICT: INSTRUCTOR CONSENT | | | | | | | | | | | | |
| | Film and Television 298A, discussion 1: Entertainment Law and Business Practices | | | | | | | | | | | | | | |
| | | | 606-588-201 | DIS | 2 | | TBA | | | BOYL, B.L. | 20 | 30 | | 2.0- 4.0 | |
| | | | RESTRICT: INSTRUCTOR CONSENT | | | | | | | | | | | | |
| | Film and Television 298A, discussion 2: Computer Tools and Methods | | | | | | | | | | | | | | |
| | | | 606-588-202 | DIS | 3 | | W | 7:00- 9:50P | MELNITZ 2487 | SHEETZ, C.E. | 25 | 30 | | 2.0- 4.0 | |
| | | | RESTRICT: INSTRUCTOR CONSENT | | | | | | | | | | | | |
| | Film and Television 298A, section 3: Animation | | | | | | | | | | | | | | |
| | | | 606-588-203 | DIS | 4 | | TBA | | | BOYL, B.L. | 25 | 30 | | 2.0- 4.0 | |
| | | | RESTRICT: INSTRUCTOR CONSENT | | | | | | | | | | | | |
| | Film and Television 298A, discussion 4: Introduction to Digital Special Effects | | | | | | | | | | | | | | |
| | | | 606-588-204 | DIS | 5 | | TBA | | | HALL, C. | 20 | 30 | | 2.0- 4.0 | |
| | | | RESTRICT: INSTRUCTOR CONSENT | | | | | | | | | | | | |
| | Film and Television 298A, discussion 5: Post Production Sound Design | | | | | | | | | | | | | | |
| | | | 606-588-206 | DIS | 6 | | TBA | | | NEYMAN, Y. | 20 | 30 | | 2.0- 4.0 | |
| | | | RESTRICT: INSTRUCTOR CONSENT | | | | | | | | | | | | |
| | Film and Television 298A, discussion 6: Advanced Digital/Electronic Image Control | | | | | | | | | | | | | | |
| 298B | SPECIAL STUDIES | N | 606-589-200 | DIS | 1 | | T | 7:00- 9:50P | MACGOWN 2310C | MANN, D.R. | 100 | 30 | | 2.0- 4.0 | |
| | | | RESTRICT: INSTRUCTOR CONSENT | | | | | | | | | | | | |

90 / FILM AND TELEVISION

Fall 1999 Class Listings

| CATALOG NUMBER | COURSE TITLE | ENF REQ | IM ID NUMBER | CLS TYP | SEC | FEE | DAYS | TIME | BUILDING/ ROOM | INSTRUCTOR | ENRL CAP | XC | CR TP | UNITS |
|----------------|--|---------|--------------|-----------------------------|-----|-----|------|--------------|----------------|------------------|----------|----|-------|----------|
| | Film and Television 298B, discussion 1: Research and Design | | 606-589-201 | DIS 2 | | | W | 7:00- 9:50P | MELNITZ 2534 | PULA, C. | 25 | 30 | | 2.0- 4.0 |
| | | | | RESTRIC: INSTRUCTOR CONSENT | | | | | | | | | | |
| | Film and Television 298B, discussion 2: Marketing | | | | | | | | | | | | | |
| 375 | TCHNG APRNTC PRCTCM | N | 606-600-200 | SEM 1 | | | | UNSCHE | | WOLLEN, P. | 50 | 30 | SU | 1.0- 4.0 |
| | | | | RESTRIC: INSTRUCTOR CONSENT | | | | | | | | | | |
| 400 | FILM IMAGE DSGN LAB | N | 606-601-200 | LEC 1 | | | | TBA | | STARKIE, B.S. | 25 | 20 | | 4.0 |
| | | | | RESTRIC: INSTRUCTOR CONSENT | | | | | | | | | | |
| 402A | ADV FICTION WRKSHOP | N | 606-608-200 | LAB 1 | | | | TBA | | GAZDAG, G. | 10 | 20 | | 8.0 |
| | | | | RESTRIC: INSTRUCTOR CONSENT | | | | | | | | | | |
| | | | 606-608-201 | LAB 2 | | | | TBA | | ANTCZAK, J. | 10 | 20 | | 8.0 |
| | | | | RESTRIC: INSTRUCTOR CONSENT | | | | | | | | | | |
| 403A | ADV DOCUMTRY WKSH | N | 606-612-200 | LEC 1 | | | | TBA | | GOLDOVSKAYA, M. | 100 | 30 | | 4.0- 8.0 |
| | | | | RESTRIC: INSTRUCTOR CONSENT | | | | | | | | | | |
| 404A | ABSTRC&EXPRMT MEDIA | N | 606-614-200 | TUT 1 | | | | TBA | | YONEMOTO, B.N. | 20 | 30 | | 8.0 |
| | | | | RESTRIC: INSTRUCTOR CONSENT | | | | | | | | | | |
| 408A | VIDEO EDITING | N | 606-622-200 | DIS 1 | | | | TBA | | THE STAFF | 20 | 20 | | 4.0 |
| | | | | RESTRIC: INSTRUCTOR CONSENT | | | | | | | | | | |
| | | | 606-622-201 | LAB 1A | | | | TBA | | | 20 | | | 0.0 |
| | | | | RESTRIC: INSTRUCTOR CONSENT | | | | | | | | | | |
| | | | 606-622-201 | LAB 1A | | | | TBA | | | 20 | 20 | | 0.0 |
| | | | | RESTRIC: INSTRUCTOR CONSENT | | | | | | | | | | |
| 409 | DIRCTNG ACTR-CAMERA | N | 606-624-200 | LAB 1 | | | | TBA | | SALVI, D.N. | 20 | 30 | | 4.0 |
| | | | | RESTRIC: INSTRUCTOR CONSENT | | | | | | | | | | |
| 410A | FILM PRODUCTN WKSH | N | 606-625-200 | LEC 1 | | | | TBA | | SMITH, B.J. | 25 | 30 | G | 8.0 |
| | | | | RESTRIC: INSTRUCTOR CONSENT | | | | | | | | | | |
| 417 | LIGHTNG FOR FILM&TV | N | 606-635-200 | LEC 1 | | | | TBA | | SIMMONS, J.W. | 20 | 30 | | 6.0 |
| | | | | RESTRIC: INSTRUCTOR CONSENT | | | | | | | | | | |
| 419 | ADV CINEMATOGRAPHY | N | 606-638-200 | LEC 1 | | | | TBA | | DENOVE, T.F. | 25 | 30 | | 4.0 |
| | | | | RESTRIC: INSTRUCTOR CONSENT | | | | | | | | | | |
| 423A | DRCTN-ACTRS-FILM&TV | N | 606-646-200 | LAB 1 | | | | TBA | | SALVI, D.N. | 20 | 30 | | 4.0 |
| | | | | RESTRIC: INSTRUCTOR CONSENT | | | | | | | | | | |
| 431 | FILM&TV SCREENWRNG | N | 606-662-200 | LEC 1 | | | F | 10:00-12:50P | MACGOWN | ACKERMAN, H.L. | 12 | 30 | | 4.0 |
| | | | | RESTRIC: INSTRUCTOR CONSENT | | | | | | | | | | |
| | | | 606-662-201 | LEC 2 | | | | TBA | MACGOWN | THE STAFF | 12 | 30 | | 4.0 |
| | | | | RESTRIC: INSTRUCTOR CONSENT | | | | | | | | | | |
| 433 | WRNG SHRT SCRNPAY | N | 606-666-200 | LEC 1 | | | | TBA | | GONZALEZ, A.P. | 12 | 30 | | 4.0 |
| | | | | RESTRIC: INSTRUCTOR CONSENT | | | | | | | | | | |
| | | | 606-666-201 | LEC 2 | | | | TBA | | TIECHE, G.K. | 12 | 30 | | 4.0 |
| | | | | RESTRIC: INSTRUCTOR CONSENT | | | | | | | | | | |
| 434 | ADV SCREENWRITING | N | 606-668-200 | DIS 1 | | | M | 10:00-12:50P | MACGOWN 2310B | ACKERMAN, H.L. | 25 | 30 | | 8.0 |
| | | | | RESTRIC: INSTRUCTOR CONSENT | | | | | | | | | | |
| | | | 606-668-201 | DIS 2 | | | M | 7:00- 9:50P | MACGOWN 2310C | WALTER, R. | 25 | 30 | | 8.0 |
| | | | | RESTRIC: INSTRUCTOR CONSENT | | | | | | | | | | |
| | | | 606-668-202 | DIS 3 | | | R | 3:00- 5:50P | MACGOWN 2310B | THE STAFF | 25 | 30 | | 8.0 |
| | | | | RESTRIC: INSTRUCTOR CONSENT | | | | | | | | | | |
| | | | 606-668-203 | DIS 4 | | | T | 2:00- 4:50P | MACGOWN | HOUSTON, V.H. | 25 | 30 | | 8.0 |
| | | | | RESTRIC: INSTRUCTOR CONSENT | | | | | | | | | | |
| | | | 606-668-204 | DIS 5 | | | | TBA | BUNCHE | THE STAFF | 25 | 30 | | 8.0 |
| | | | | RESTRIC: INSTRUCTOR CONSENT | | | | | | | | | | |
| | | | 606-668-205 | DIS 6 | | | | TBA | MELNITZ | THE STAFF | 25 | 30 | | 8.0 |
| | | | | RESTRIC: INSTRUCTOR CONSENT | | | | | | | | | | |
| 435 | SHT FLM&TV SCRNPAY | N | 606-670-200 | DIS 1 | | | | TBA | | GARY, G.E. | 10 | 30 | | 4.0 |
| | | | | RESTRIC: INSTRUCTOR CONSENT | | | | | | | | | | |
| 451 | ADV DESIGN-FILM&TV | N | 606-702-201 | LAB 1 | | | | TBA | | DI MINICO, J.H. | 20 | 20 | | 4.0 |
| | | | | RESTRIC: INSTRUCTOR CONSENT | | | | | | | | | | |
| 452A | FILM&TV SND RECRDNG | N | 606-703-200 | LEC 1 | | | | TBA | | THE STAFF | 10 | 30 | | 4.0 |
| | | | | RESTRIC: INSTRUCTOR CONSENT | | | | | | | | | | |
| 452C | FILM&TV SND RERCRDG | N | ----- | LEC 1 | | | | TBA | | BROWNLEE, S.M. | 25 | 30 | | 4.0 |
| | | | | RESTRIC: INSTRUCTOR CONSENT | | | | | | | | | | |
| | | | 606-705-201 | LAB 1A | | | | TBA | | BROWNLEE, S.M. | 25 | | | 0.0 |
| | | | | RESTRIC: INSTRUCTOR CONSENT | | | | | | | | | | |
| 454A | ADV FILM EDITING | N | 606-708-200 | LEC 1 | | | | TBA | | MARKS, B. | 20 | 20 | G | 4.0 |
| | | | | RESTRIC: INSTRUCTOR CONSENT | | | | | | | | | | |
| 454B | ADV FILM EDITING | N | 606-709-200 | LEC 1 | | | | TBA | | MARKS, R. | 20 | 20 | G | 4.0 |
| | | | | RESTRIC: INSTRUCTOR CONSENT | | | | | | | | | | |
| 459A | DIRECTING-FILM&TV | N | 606-718-200 | LEC 1 | | | | TBA | | CATES, G. | 20 | 20 | | 4.0 |
| | | | | RESTRIC: INSTRUCTOR CONSENT | | | | | | | | | | |
| 476 | VIDEO I | N | 606-752-200 | DIS 1 | | | MW | 5:00- 6:50P | MELNITZ 2534 | CALDWELL, J.T. | 20 | 09 | | 8.0 |
| | | | | RESTRIC: INSTRUCTOR CONSENT | | | | | | | | | | |
| 482A | ADV ANIMATN WRKSH | N | 606-764-200 | STU 1 | | | F | 9:30- 4:20P | MELNITZ 2487 | VILPPU, G.V. | 40 | 03 | | 4.0/ 8.0 |
| | | | | RESTRIC: INSTRUCTOR CONSENT | | | | | | | | | | |
| 482B | ADV ANIMATN WRKSH | N | 606-765-200 | STU 1 | | | M | 7:00- 9:50P | MELNITZ 2487 | MCLAUGHLIN, D. | 20 | 30 | | 4.0/ 8.0 |
| | | | | RESTRIC: INSTRUCTOR CONSENT | | | | | | | | | | |
| | Film and Television 486, tutorials 1-3, are for preparation to advance to candidacy. | | | | | | | | | | | | | |
| 486 | PREP-MFA IN PRODCN | N | 606-769-200 | TUT 1 | | | | UNSCHE | NO FAC | GAZDAG, G. | 5 | 30 | | 2.0- 4.0 |
| | | | | RESTRIC: INSTRUCTOR CONSENT | | | | | | | | | | |
| | | | 606-769-201 | TUT 2 | | | | UNSCHE | NO FAC | GOLDOVSKAYA, M. | 5 | 30 | | 2.0- 4.0 |
| | | | | RESTRIC: INSTRUCTOR CONSENT | | | | | | | | | | |
| | | | 606-769-202 | TUT 3 | | | | UNSCHE | NO FAC | | 0 | 30 | | 2.0- 4.0 |
| | | | | RESTRIC: INSTRUCTOR CONSENT | | | | | | | | | | |
| | | | 606-769-203 | TUT 4 | | | | | NO FAC | | 0 | 30 | | 2.0- 4.0 |
| | | | | RESTRIC: INSTRUCTOR CONSENT | | | | | | | | | | |
| | Film and Television 487, labs 1-3, are for post-production individual study. | | | | | | | | | | | | | |
| 487 | POST-PRODUCTION LAB | N | 606-774-200 | LAB 1 | | | | TBA | NO FAC | SCHREIBMAN, M.A. | 5 | 30 | | 4.0 |
| | | | | RESTRIC: INSTRUCTOR CONSENT | | | | | | | | | | |

Fall 1999 Class Listings

FRENCH / 91

| CATALOG NUMBER | COURSE TITLE | ENF REQ | IM ID NUMBER | CLS TYP | SEC | FEE | DAYS | TIME | BUILDING/ ROOM | INSTRUCTOR | ENRL CAP | XC | CR TP | UNITS |
|----------------|---------------------|---------|------------------------------|---------|-----|-----|------|--------------|----------------|-----------------|----------|----|-------|----------|
| | | | 606-774-201 | LAB | 2 | | TBA | | NO FAC | | 0 | 30 | | 4.0 |
| | | | RESTRICT: INSTRUCTOR CONSENT | | | | | | | | | | | |
| | | | 606-774-202 | LAB | 3 | | TBA | | NO FAC | GAZDAG, G. | 5 | 30 | | 4.0 |
| | | | RESTRICT: INSTRUCTOR CONSENT | | | | | | | | | | | |
| | | | 606-774-203 | LAB | 4 | | TBA | | NO FAC | GONZALEZ, A.P. | 5 | 30 | | 4.0 |
| | | | RESTRICT: INSTRUCTOR CONSENT | | | | | | | | | | | |
| | | | 606-774-204 | LAB | 5 | | TBA | | NO FAC | GOLDOVSKAYA, M. | 5 | 30 | | 4.0 |
| | | | RESTRICT: INSTRUCTOR CONSENT | | | | | | | | | | | |
| | | | 606-774-205 | LAB | 6 | | TBA | | NO FAC | STARKIE, B.S. | 5 | 30 | | 4.0 |
| | | | RESTRICT: INSTRUCTOR CONSENT | | | | | | | | | | | |
| | | | 606-774-206 | LAB | 7 | | TBA | | NO FAC | SMITH, B.J. | 10 | 30 | | 4.0 |
| | | | RESTRICT: INSTRUCTOR CONSENT | | | | | | | | | | | |
| | | | 606-774-207 | LAB | 8 | | TBA | | NO FAC | YONEMOTO, B.N. | 10 | 30 | | 4.0 |
| | | | RESTRICT: INSTRUCTOR CONSENT | | | | | | | | | | | |
| 488B | ADV INTERACT ANIMTN | N | 606-777-200 | LEC | 1 | | TR | 7:00- 9:50P | MELNITZ 2487 | BOYL, B.L. | 25 | 20 | G | 4.0- 8.0 |
| | | | RESTRICT: INSTRUCTOR CONSENT | | | | | | | | | | | |
| 489A | CMPTR ANMTN-FLM&VID | N | 606-778-200 | LEC | 1 | | M | 10:00- 3:50P | MELNITZ | MERCER, C.L. | 25 | 01 | G | 4.0- 8.0 |
| | | | RESTRICT: INSTRUCTOR CONSENT | | | | | | | | | | | |
| 496 | TEACHING FILM&TV | N | 606-792-200 | DIS | 1 | | TBA | | | NORIEGA, C.A. | 25 | 30 | SU | 2.0 |
| | | | RESTRICT: INSTRUCTOR CONSENT | | | | | | | | | | | |
| | | | 606-792-201 | DIS | 2 | | TBA | | | GONZALEZ, A.P. | 20 | 30 | SU | 2.0 |
| | | | RESTRICT: INSTRUCTOR CONSENT | | | | | | | | | | | |
| 498 | PRFSN INTRN-FILM&TV | N | 606-796-200 | TUT | 1 | | T | 5:00- 6:50P | MACGOWN | MANN, D.R. | 40 | 30 | | 4.0-12.0 |
| | | | RESTRICT: INSTRUCTOR CONSENT | | | | | | | | | | | |

FOLKLORE AND MYTHOLOGY

All undergraduate courses, except independent studies and other similar courses without webpages, are subject to the Instructional Enhancement Fee. See Course Materials Fees under "Miscellaneous Fees" in the "Registration" section.

| | | | | | | | | | | | | | | |
|-------|---------------------|---|-----------------------------|-----|----|--|--------|--------------|---------------|-----------------|----|----|----|----------|
| 15 | INTR-AMER FLKLR STD | N | ----- | LEC | 1 | | MW | 1:00- 2:20P | PUB POL 1222 | QUIGLEY, C.H. | 98 | 06 | | 4.0 |
| | | | 203-045-201 | DIS | 1A | | F | 9:00- 9:50A | PUB POL 1329 | | 17 | | | 0.0 |
| | | | 203-045-202 | DIS | 1B | | F | 10:00-10:50A | BUNCHE 2173 | | 16 | | | 0.0 |
| | | | 203-045-203 | DIS | 1C | | F | 11:00-11:50A | KINSEY 94 | | 16 | | | 0.0 |
| | | | 203-045-204 | DIS | 1D | | F | 9:00- 9:50A | PUB POL 2333 | | 17 | | | 0.0 |
| | | | 203-045-205 | DIS | 1E | | F | 10:00-10:50A | KINSEY 94 | | 16 | | | 0.0 |
| | | | 203-045-206 | DIS | 1F | | F | 11:00-11:50A | DODD 67 | | 16 | | | 0.0 |
| CM109 | AFRICN RLGN-DIASPRA | N | 203-422-200 | LEC | 1 | | TR | 11:00-12:50P | KNUDSEN 1200B | COSENTINO, D.J. | 25 | 13 | G | 4.0 |
| | | | SAME AS : WLD ART CM109 | | | | | | | | | | | |
| C165 | FILM AND FOLKLORE | N | 203-756-200 | LEC | 1 | | W | 2:00- 4:50P | PUB POL 1337 | JONES, M.O. | 35 | 09 | | 4.0 |
| CM182 | JAPANESE FOLKLORE | N | 203-810-200 | LEC | 1 | | TR | 3:30- 4:45P | ROYCE 190 | PLUTSCHOW, H.E. | 10 | 16 | G | 4.0 |
| | | | SAME AS : JAPANESE CM182 | | | | | | | | | | | |
| CM209 | AFRICN RLGN-DIASPRA | N | 603-056-200 | LEC | 1 | | TR | 11:00-12:50P | KNUDSEN 1200B | COSENTINO, D.J. | 5 | 13 | G | 4.0 |
| | | | SAME AS : WLD ART CM209 | | | | | | | | | | | |
| C265 | FILM AND FOLKLORE | N | 603-390-200 | LEC | 1 | | W | 2:00- 4:50P | PUB POL 1337 | JONES, M.O. | 5 | 09 | | 4.0 |
| | | | RESTRICT: GRADUATE STUDENTS | | | | | | | | | | | |
| CM282 | JAPANESE FOLKLORE | N | 603-492-200 | LEC | 1 | | TR | 3:30- 4:45P | ROYCE 190 | PLUTSCHOW, H.E. | 5 | 16 | G | 4.0 |
| | | | SAME AS : JAPANESE CM282 | | | | | | | | | | | |
| 375 | TCHNG APRNTC PRCTCM | N | 603-590-200 | SEM | 1 | | UNSCHE | | | JONES, M.O. | 15 | 30 | SU | 1.0- 4.0 |
| | | | RESTRICT: GRADUATE STUDENTS | | | | | | | | | | | |
| 400A | DIRCTD PROFSNL ACTS | N | 603-605-200 | LEC | 1 | | UNSCHE | | | JONES, M.O. | 15 | 30 | SU | 4.0 |
| | | | RESTRICT: GRADUATE STUDENTS | | | | | | | | | | | |

FRENCH

All undergraduate courses, except independent studies and other similar courses without webpages, are subject to the Instructional Enhancement Fee. See Course Materials Fees under "Miscellaneous Fees" in the "Registration" section.

Enrollment in French 1 through 6 is contingent upon proper placement, as determined by the results of the departmental placement exam to be given on Tuesday, September 28, 1999 at 4-6 p.m. in Royce 164.

For those who missed the placement exam on September 28, the exam will be offered once again Thursday, September 30, 4-6p.m., room TBA. After that date, the exam will be offered Tuesday, November 16, 4-6 p.m., for Winter 2000 enrollment.

1) Students with one or more years of high school French MUST present a placement exam score on the first day of class. 2) Students who have taken the AP exam and received a score of 3 or more need not take the departmental placement exam.

3) Students who have never had high school French may preenroll in French 1 without taking the placement exam, but should consult the UCLA General Catalog for credit equivalencies.

4) Transfer students who have had French at another college should check their degree progress report for credit equivalencies granted upon admission (see counselors at A316 Murphy Hall or call 825-1687).

| | | | | | | | | | | | | | | |
|----|---------------------|---|-----------------------------|-----|---|--|-------|--------------|-------------|----------------|----|----|----|-----|
| 1 | ELEMENTARY FRENCH | N | 205-008-201 | LEC | 1 | | MTWRF | 8:00- 8:50A | DODD 154 | JANSMA, K. | 23 | 21 | | 4.0 |
| | | | 205-008-202 | LEC | 2 | | MTWRF | 9:00- 9:50A | DODD 154 | JANSMA, K. | 23 | 21 | | 4.0 |
| | | | 205-008-203 | LEC | 3 | | MTWRF | 10:00-10:50A | DODD 154 | JANSMA, K. | 23 | 21 | | 4.0 |
| | | | 205-008-204 | LEC | 4 | | MTWRF | 11:00-11:50A | DODD 154 | JANSMA, K. | 23 | 21 | | 4.0 |
| | | | 205-008-205 | LEC | 5 | | MTWRF | 12:00-12:50P | DODD 154 | JANSMA, K. | 23 | 21 | | 4.0 |
| | | | 205-008-206 | LEC | 6 | | MTWRF | 1:00- 1:50P | DODD 154 | JANSMA, K. | 23 | 21 | | 4.0 |
| 1G | ELEM FRENCH-GRADS | N | 205-011-200 | LEC | 1 | | MWF | 9:00- 9:50A | ROYCE 162 | JANSMA, K. | 25 | 02 | SU | 3.0 |
| | | | RESTRICT: GRADUATE STUDENTS | | | | | | | | | | | |
| 2 | ELEMENTARY FRENCH | Y | 205-021-201 | LEC | 1 | | MTWRF | 9:00- 9:50A | DODD 162 | JANSMA, K. | 23 | 22 | | 4.0 |
| | | | 205-021-202 | LEC | 2 | | MTWRF | 10:00-10:50A | DODD 162 | JANSMA, K. | 23 | 22 | | 4.0 |
| | | | 205-021-203 | LEC | 3 | | MTWRF | 11:00-11:50A | DODD 162 | JANSMA, K. | 23 | 22 | | 4.0 |
| | | | 205-021-204 | LEC | 4 | | MTWRF | 12:00-12:50P | DODD 162 | JANSMA, K. | 23 | 22 | | 4.0 |
| | | | 205-021-205 | LEC | 5 | | MTWRF | 1:00- 1:50P | DODD 162 | JANSMA, K. | 23 | 22 | | 4.0 |
| 3 | ELEMENTARY FRENCH | Y | 205-036-201 | LEC | 1 | | MTWRF | 8:00- 8:50A | BUNCHE 3123 | JANSMA, K. | 23 | 23 | | 4.0 |
| | | | 205-036-202 | LEC | 2 | | MTWRF | 9:00- 9:50A | BUNCHE 3123 | JANSMA, K. | 23 | 23 | | 4.0 |
| | | | 205-036-203 | LEC | 3 | | MTWRF | 10:00-10:50A | BUNCHE 3123 | JANSMA, K. | 23 | 23 | | 4.0 |
| | | | 205-036-204 | LEC | 4 | | MTWRF | 11:00-11:50A | BUNCHE 3123 | JANSMA, K. | 23 | 23 | | 4.0 |
| | | | 205-036-205 | LEC | 5 | | MTWRF | 12:00-12:50P | BUNCHE 3123 | JANSMA, K. | 23 | 23 | | 4.0 |
| | | | 205-036-206 | LEC | 6 | | MTWRF | 1:00- 1:50P | BUNCHE 3123 | JANSMA, K. | 23 | 23 | | 4.0 |
| 4 | INTERMEDIATE FRENCH | Y | 205-050-201 | LEC | 1 | | MTWRF | 9:00- 9:50A | BUNCHE 3157 | DUFRESNE, N.I. | 20 | 02 | | 4.0 |
| | | | 205-050-202 | LEC | 2 | | MTWRF | 10:00-10:50A | BUNCHE 3157 | DUFRESNE, N.I. | 20 | 03 | | 4.0 |
| | | | 205-050-203 | LEC | 3 | | MTWRF | 11:00-11:50A | BUNCHE 3157 | DUFRESNE, N.I. | 20 | 04 | | 4.0 |
| | | | 205-050-204 | LEC | 4 | | MTWRF | 12:00-12:50P | BUNCHE 3157 | DUFRESNE, N.I. | 20 | 05 | | 4.0 |
| 5 | INTERMEDIATE FRENCH | Y | 205-057-201 | LEC | 1 | | MTWRF | 9:00- 9:50A | BUNCHE A152 | DUFRESNE, N.I. | 20 | 02 | | 4.0 |

Check <http://www.registrar.ucla.edu/schedule> for daily updates

92 / GENERAL EDUCATION CLUSTERS

Fall 1999 Class Listings

| CATALOG NUMBER | COURSE TITLE | ENF REQ | IM ID NUMBER | CLS TYP | SEC | FEE | DAYS | TIME | BUILDING/ ROOM | INSTRUCTOR | ENRL CAP | XC | CR TP | UNITS |
|----------------|---|---------|----------------------|---------|-----|-----|--------|--------------|----------------|-----------------|----------|----|-------|----------|
| 6 | INTERMEDIATE FRENCH | Y | 205-057-202 | LEC | 2 | | MTWRF | 10:00-10:50A | BUNCHE A152 | DUFRESNE, N.I. | 20 | 03 | | 4.0 |
| | | | 205-057-203 | LEC | 3 | | MTWRF | 12:00-12:50P | BUNCHE A152 | DUFRESNE, N.I. | 20 | 05 | | 4.0 |
| | | | 205-064-201 | LEC | 1 | | MTWF | 11:00-11:50A | BUNCHE A152 | DUFRESNE, N.I. | 20 | 04 | | 4.0 |
| | | | 205-064-202 | LEC | 2 | | MTWF | 1:00- 1:50P | BUNCHE A152 | DUFRESNE, N.I. | 20 | 06 | | 4.0 |
| 10A | FRENCH CONVERSATION | Y | 205-078-200 | DIS | 1 | | MWF | 11:00-11:50A | BUNCHE 3143 | DUFRESNE, N.I. | 15 | 30 | | 2.0 |
| 10B | FRENCH CONVERSATION | Y | 205-085-201 | DIS | 1 | | MF | 12:00-12:50P | BUNCHE 3165 | DUFRESNE, N.I. | 15 | 30 | | 2.0 |
| | | | | | | | W | 12:00-12:50P | BUNCHE 3153 | | | | | |
| 12 | INTRO-STDY OF FR LT | Y | 205-099-200 | LEC | 1 | | MWF | 12:00-12:50P | KINSEY 230 | WEIL, K. | 40 | 05 | | 4.0 |
| 14 | INTRO-FRENCH CVLZTN | N | ----- | LEC | 1 | | MW | 12:00-12:50P | DODD 146 | STEFANOVSKA, M. | 60 | 05 | | 4.0 |
| | | | 205-125-201 | DIS | 1A | | F | 11:00-11:50A | PUB POL 1337 | | 30 | | | 0.0 |
| | | | 205-125-202 | DIS | 1B | | F | 12:00-12:50P | PUB POL 1264 | | 30 | | | 0.0 |
| 100 | WRITTEN EXPRESSION | Y | 205-301-200 | LEC | 1 | | MWF | 11:00-11:50A | MS 5225 | THE STAFF | 20 | 04 | | 4.0 |
| 101 | WRITTEN EXPRESSION | N | 205-312-200 | LEC | 1 | | MWF | 10:00-10:50A | MS 5233 | THE STAFF | 20 | 03 | | 4.0 |
| 102 | ADV EXPOSITRY WRITNG | Y | 205-331-200 | LEC | 1 | | MWF | 1:00- 1:50P | DODD 67 | DUFRESNE, N.I. | 20 | 06 | | 4.0 |
| 114C | LIT-19TH&20TH CNTRY | N | 205-390-200 | LEC | 1 | | TR | 9:30-10:45A | PUB POL 1343 | LIONNET, F. | 30 | 12 | | 4.0 |
| 117B | 17TH CENTURY-PROSE | N | 205-436-200 | LEC | 1 | | MW | 3:00- 4:15P | ROLFE 3115 | STEFANOVSKA, M. | 20 | 08 | | 4.0 |
| 119D | TURN OF THE CENTURY | N | 205-477-200 | LEC | 1 | | TR | 2:00- 3:15P | BUNCHE 3157 | GANS, E.L. | 20 | 15 | | 4.0 |
| M140 | WOMEN STD-FRNCH LIT | N | 205-588-200 | LEC | 1 | | MW | 2:00- 3:15P | BUNCHE 2181 | WEIL, K. | 20 | 07 | | 4.0 |
| | | | SAME AS : WOMEN M140 | | | | | | | | | | | |
| 154 | STUDIES-19 CENT LIT | N | 205-664-200 | LEC | 1 | | TR | 11:00-12:15P | ROLFE 3120 | KAO, S.M. | 20 | 13 | | 4.0 |
| | French 154: From Baudelaire to Surrealism: Poetry and Modernity | | | | | | | | | | | | | |
| 158 | STDS-HIST OF IDEAS | N | 205-681-200 | LEC | 1 | | TR | 11:00-12:15P | ROLFE 3106 | GANS, E.L. | 20 | 13 | | 4.0 |
| 162 | MODRN THGHT-TRNSLTN | N | 205-700-200 | LEC | 1 | | TR | 11:00-12:15P | BUNCHE 3211 | LOSELLE, A.N. | 45 | 13 | | 4.0 |
| 165 | FRENCH LIT-TRNSLTN | N | 205-712-200 | LEC | 1 | | TR | 12:30- 1:45P | DICKSON 4260 | HAIDU, P. | 20 | 14 | | 4.0 |
| | French 165: The Subject: Modern/Medieval | | | | | | | | | | | | | |
| 201 | LIT RSRCH&COMPOSITN | N | 605-009-200 | LEC | 1 | | T | 2:00- 4:50P | PUB POL 2319 | MELZER, S. | 12 | 15 | | 4.0 |
| 220 | 20TH CENTURY | N | 605-137-200 | LEC | 1 | | R | 2:00- 4:50P | ROLFE 3123 | LOSELLE, A.N. | 12 | 16 | G | 4.0 |
| 251B | RENAISSANCE | N | 605-309-200 | LEC | 1 | | W | 2:00- 4:50P | ROLFE 3123 | CARRON, J. | 12 | 09 | | 4.0 |
| 256B | CONTEMPORARY LIT | N | 605-340-200 | LEC | 1 | | T | 2:00- 4:50P | ROLFE 3123 | KAO, S.M. | 12 | 15 | | 4.0 |
| | French 256B: La Poetique et la lecture du poeme | | | | | | | | | | | | | |
| 375 | TCHNG APRNTC PRCTCM | N | 605-620-200 | SEM | 1 | | UNSCHE | | | DUFRESNE, N.I. | 40 | 30 | SU | 1.0- 4.0 |
| 495 | TCHNG-COLLEGE LEVEL | N | 605-781-200 | SEM | 1 | | M | 2:00- 4:50P | BUNCHE 3173 | JANSMA, K. | 15 | 30 | SU | 4.0 |
| | | | | | | | W | 2:00- 3:50P | HERSHEY 1628 | | | | | |

RESTRICT: FRENCH,COM LIT,ROMANCE GRAD STUDENTS

GENERAL EDUCATION CLUSTERS

| | | | | | | | | | | | | | | |
|-----|---------------------|---|--|-----|----|--|-----|--------------|--------------|-------------------|-----|----|---|-----|
| M1A | GLOBAL ENVIRONMNT 1 | N | ----- | LEC | 1 | | MWF | 9:00- 9:50A | ROYCE 190 | STOLZENBACH, K.D. | 120 | 02 | G | 5.0 |
| | | | SAME AS : ENVIRON M1A | | | | | | | | | | | |
| | | | 226-001-201 | DIS | 1A | | M | 10:00-11:50A | CAMPBEL 2226 | | 20 | | | 0.0 |
| | | | 226-001-202 | DIS | 1B | | M | 2:00- 3:50P | CAMPBEL 2226 | | 20 | | | 0.0 |
| | | | 226-001-203 | DIS | 1C | | T | 10:00-11:50A | CAMPBEL 2226 | | 20 | | | 0.0 |
| | | | 226-001-204 | DIS | 1D | | T | 2:00- 3:50P | ROYCE 166 | | 20 | | | 0.0 |
| | | | 226-001-205 | DIS | 1E | | W | 10:00-11:50A | ROYCE 166 | | 20 | | | 0.0 |
| | | | 226-001-206 | DIS | 1F | | W | 2:00- 3:50P | ROYCE 166 | | 20 | | | 0.0 |
| 20A | INTERRCL DYNAMCS-US | N | ----- | LEC | 1 | | TR | 2:00- 3:15P | DODD 121 | CHEUNG, K.K. | 120 | 15 | G | 5.0 |
| | | | RESTRICT: FRESHMEN ONLY | | | | | | | | | | | |
| | | | 226-060-201 | DIS | 1A | | M | 10:00-11:50A | ROYCE 166 | MILES, L.R. | 15 | | | 0.0 |
| | | | 226-060-202 | DIS | 1B | | T | 8:00- 9:50A | CAMPBEL 2226 | BRIMMER, B.C. | 15 | | | 0.0 |
| | | | 226-060-203 | DIS | 1C | | T | 10:00-11:50A | ROYCE 166 | MILES, L.R. | 15 | | | 0.0 |
| | | | 226-060-204 | DIS | 1D | | T | 12:00- 1:50P | ROYCE 166 | HO, T.C. | 15 | | | 0.0 |
| | | | 226-060-205 | DIS | 1E | | T | 12:00- 1:50P | CAMPBEL 2226 | BROWNE, E.T. | 15 | | | 0.0 |
| | | | 226-060-206 | DIS | 1F | | W | 4:00- 5:50P | ROYCE 166 | HO, T.C. | 15 | | | 0.0 |
| | | | 226-060-207 | DIS | 1G | | R | 8:00- 9:50A | CAMPBEL 2226 | BRIMMER, B.C. | 15 | | | 0.0 |
| | | | 226-060-208 | DIS | 1H | | R | 12:00- 1:50P | CAMPBEL 2226 | BROWNE, E.T. | 15 | | | 0.0 |
| 21A | HIST-MODERN THOUGHT | N | ----- | LEC | 1 | | TR | 12:30- 1:45P | ROLFE 1200 | APPLEBY, J.O. | 140 | 14 | G | 5.0 |
| | | | 226-066-201 | DIS | 1A | | T | 2:00- 3:50P | CAMPBEL 2226 | | 18 | | | 0.0 |
| | | | 226-066-202 | DIS | 1B | | T | 4:00- 5:50P | ROYCE 166 | | 18 | | | 0.0 |
| | | | 226-066-203 | DIS | 1C | | W | 10:00-11:50A | CAMPBEL 2226 | | 18 | | | 0.0 |
| | | | 226-066-204 | DIS | 1D | | W | 12:00- 1:50P | CAMPBEL 2226 | | 17 | | | 0.0 |
| | | | 226-066-205 | DIS | 1E | | W | 12:00- 1:50P | ROYCE 166 | | 18 | | | 0.0 |
| | | | 226-066-206 | DIS | 1F | | W | 2:00- 3:50P | CAMPBEL 2226 | | 18 | | | 0.0 |
| | | | 226-066-207 | DIS | 1G | | R | 10:00-11:50A | ROYCE 166 | | 18 | | | 0.0 |
| | | | 226-066-208 | DIS | 1H | | R | 10:00-11:50A | CAMPBEL 2226 | | 18 | | | 0.0 |
| 70A | COSMOS AND LIFE | N | ----- | LEC | 1 | | TR | 9:30-10:45A | SUNSETV AU | MORRIS, M.R. | 100 | 12 | G | 5.0 |
| | | | 226-210-201 | DIS | 1A | | T | 1:00- 2:50P | GEOLOGY 5644 | | 20 | | | 0.0 |
| | | | PTE numbers for discussion 1b will be given only to Winter Bruins. | | | | | | | | | | | |
| | | | 226-210-202 | DIS | 1B | | W | 9:00-10:50A | GEOLOGY 5644 | | 20 | | | 0.0 |
| | | | 226-210-203 | DIS | 1C | | W | 11:00-12:50P | GEOLOGY 5644 | | 20 | | | 0.0 |
| | | | 226-210-204 | DIS | 1D | | W | 1:00- 2:50P | GEOLOGY 5644 | | 20 | | | 0.0 |
| | | | 226-210-205 | DIS | 1E | | W | 3:00- 4:50P | GEOLOGY 5644 | | 20 | | | 0.0 |

GEOGRAPHY

All undergraduate courses, except independent studies and other similar courses without webpages, are subject to the Instructional Enhancement Fee. See Course Materials Fees under "Miscellaneous Fees" in the "Registration" section.

| | | | | | | | | | | | | | | |
|---|---------------------|---|-------------|-----|----|--|-----|--------------|--------------|----------------|-----|----|--|-----|
| 1 | PHYSICAL ENVIRONMNT | N | ----- | LEC | 1 | | TR | 9:30-10:45A | ROYCE 362 | RAPHAEL, M.N. | 150 | 30 | | 0.0 |
| | | | 207-005-201 | LAB | 1A | | M | 1:00- 2:50P | BUNCHE A162 | | 25 | | | 4.0 |
| | | | 207-005-202 | LAB | 1B | | T | 12:00- 1:50P | BUNCHE A162 | | 25 | | | 4.0 |
| | | | 207-005-203 | LAB | 1C | | F | 10:00-11:50A | BUNCHE A162 | | 25 | | | 4.0 |
| | | | 207-005-204 | LAB | 1D | | R | 12:00- 1:50P | BUNCHE A162 | | 25 | | | 4.0 |
| | | | 207-005-205 | LAB | 1E | | T | 2:00- 3:50P | BUNCHE A162 | | 25 | | | 4.0 |
| | | | 207-005-206 | LAB | 1F | | W | 12:00- 1:50P | BUNCHE A162 | | 25 | | | 4.0 |
| 2 | BIOGEOG-CHNGNG WRLD | N | ----- | LEC | 1 | | TR | 2:00- 3:15P | ROLFE 1200 | WALTER, H. | 120 | 15 | | 0.0 |
| | | | 207-046-201 | LAB | 1A | | R | 11:00-12:50P | BUNCHE A170 | | 20 | | | 4.0 |
| | | | 207-046-202 | LAB | 1B | | T | 4:00- 5:50P | BUNCHE A170 | | 20 | | | 4.0 |
| | | | 207-046-203 | LAB | 1C | | R | 4:00- 5:50P | BUNCHE A163 | | 20 | | | 4.0 |
| | | | 207-046-204 | LAB | 1D | | F | 11:00-12:50P | BUNCHE A170 | | 20 | | | 4.0 |
| | | | 207-046-205 | LAB | 1E | | F | 1:00- 2:50P | BUNCHE A170 | | 20 | | | 4.0 |
| | | | 207-046-206 | LAB | 1F | | T | 10:00-11:50A | BUNCHE A170 | | 20 | | | 4.0 |
| 3 | CULTURAL GEOGRAPHY | N | ----- | LEC | 1 | | MWF | 11:00-11:50A | PERLOFF 1102 | ENTRIKIN, J.N. | 120 | 30 | | 0.0 |

Check <http://www.registrar.ucla.edu/schedule> for daily updates

| CATALOG NUMBER | COURSE TITLE | ENF REQ | IM ID NUMBER | CLS TYP | SEC | FEE | DAYS | TIME | BUILDING/ ROOM | INSTRUCTOR | ENRL CAP | XC | CR TP | UNITS |
|----------------|---------------------|---------|-----------------------------|---------|-----|-----|--------|--------------|----------------|------------------|----------|----|-------|----------|
| | | | 207-065-201 | DIS | 1A | | T | 4:00-5:20P | BUNCHE A162 | | 20 | | | 4.0 |
| | | | 207-065-202 | DIS | 1B | | W | 8:00-9:20A | BUNCHE A162 | | 20 | | | 4.0 |
| | | | 207-065-203 | DIS | 1C | | R | 3:00-4:20P | BUNCHE A162 | | 20 | | | 4.0 |
| | | | 207-065-204 | DIS | 1D | | W | 2:00-3:20P | BUNCHE A162 | | 20 | | | 4.0 |
| | | | 207-065-205 | DIS | 1E | | F | 12:00-1:20P | BUNCHE A162 | | 20 | | | 4.0 |
| | | | 207-065-206 | DIS | 1F | | W | 4:00-5:20P | BUNCHE A162 | | 20 | | | 4.0 |
| 4 | REGNL DEV&WRDL ECON | N | ----- | LEC | 1 | | MWF | 12:00-12:50P | DODD 161 | AGNEW, J.A. | 100 | 30 | | 0.0 |
| | | | 207-077-201 | LAB | 1A | | T | 10:00-10:50A | BUNCHE A162 | | 25 | | | 4.0 |
| | | | 207-077-202 | LAB | 1B | | W | 10:00-10:50A | BUNCHE A162 | | 25 | | | 4.0 |
| | | | 207-077-203 | LAB | 1C | | R | 10:00-10:50A | BUNCHE A162 | | 25 | | | 4.0 |
| | | | 207-077-204 | LAB | 1D | | R | 2:00-2:50P | BUNCHE A162 | | 25 | | | 4.0 |
| 5 | PEOPLE&EARTH ECOSYS | N | ----- | LEC | 1 | | TR | 11:00-12:15P | FRANZ 1178 | BROWN, J.C. | 200 | 13 | | 0.0 |
| | | | 207-086-201 | LAB | 1A | | T | 1:00-2:50P | BUNCHE A170 | | 25 | | | 4.0 |
| | | | 207-086-202 | LAB | 1B | | W | 9:00-10:50A | BUNCHE A170 | | 25 | | | 4.0 |
| | | | 207-086-203 | LAB | 1C | | W | 2:00-3:50P | BUNCHE A170 | | 25 | | | 4.0 |
| | | | 207-086-204 | LAB | 1D | | W | 11:00-12:50P | BUNCHE A170 | | 25 | | | 4.0 |
| | | | 207-086-205 | LAB | 1E | | W | 4:00-5:50P | BUNCHE A170 | | 25 | | | 4.0 |
| | | | 207-086-206 | LAB | 1F | | R | 9:00-10:50A | BUNCHE A170 | | 25 | | | 4.0 |
| | | | 207-086-207 | LAB | 1G | | F | 9:00-10:50A | BUNCHE A170 | | 25 | | | 4.0 |
| | | | 207-086-208 | LAB | 1H | | R | 1:00-2:50P | BUNCHE A170 | | 25 | | | 4.0 |
| M40 | INTRO-STATIS MTHDS | N | ----- | LEC | 1 | | MWF | 10:00-10:50A | GEOLOGY 4660 | THE STAFF | 40 | 03 | | 4.0 |
| | | | SAME AS : STATS M12 | | | | | | | | | | | |
| | | | 207-171-201 | DIS | 1A | | T | 9:00-9:50A | GEOLOGY 4660 | | 20 | | | 0.0 |
| | | | 207-171-202 | DIS | 1B | | R | 9:00-9:50A | PUB POL 2238 | | 20 | | | 0.0 |
| 104 | CLIMATOLOGY | N | 207-325-200 | LEC | 1 | | TR | 11:00-12:15P | BUNCHE A163 | THE STAFF | 50 | 30 | | 4.0 |
| 121 | CONSERVATN-UNDERDEV | N | 207-440-200 | LEC | 1 | | T | 6:00-8:50P | BUNCHE 2221E | BENNETT JR, C.F. | 115 | 22 | | 4.0 |
| 123 | BIORESOURCE MNGMNT | Y | 207-464-200 | LEC | 1 | | MWF | 9:00-9:50A | BUNCHE 2221E | MATTONI, R. | 115 | 02 | | 4.0 |
| 137 | AMERICAN ENVIRONMNT | Y | 207-538-200 | LEC | 1 | | MW | 12:00-1:15P | BUNCHE 2221E | TRIMBLE, S.W. | 115 | 05 | | 4.0 |
| 140 | POLITICAL GEOGRAPHY | N | 207-545-100 | LEC | 1 | | MWF | 10:00-10:50A | BUNCHE 2221E | AGNEW, J.A. | 100 | 30 | | 4.0 |
| 142 | POPULATION GEOGRPHY | N | 207-550-200 | LEC | 1 | | TR | 9:30-10:45A | BUNCHE A163 | FAN, C.C. | 90 | 12 | | 4.0 |
| 150 | URBAN GEOGRAPHY | N | 207-590-200 | LEC | 1 | | TR | 12:30-1:45P | BUNCHE 2221E | THE STAFF | 115 | 14 | | 4.0 |
| 155 | INDUS LOC&RGNL DVLP | Y | 207-599-200 | LEC | 1 | | TR | 9:30-10:45A | BUNCHE 2221E | SCOTT, A.J. | 115 | 12 | | 4.0 |
| 156 | METROPL LOS ANGELES | N | 207-600-200 | LEC | 1 | | W | 6:00-8:50P | BUNCHE A163 | CLARK, W.A. | 90 | 23 | | 4.0 |
| 168 | GEOG INFO SYSTEMS | Y | 207-671-200 | LEC | 1 | | MW | 10:00-11:30A | BUNCHE A163 | SMITH, L. | 49 | 30 | | 4.0 |
| 169 | REMOTE SENSING&GIS | Y | 207-676-200 | LEC | 1 | | MW | 12:00-1:30P | BUNCHE A163 | SMITH, L. | 49 | 30 | | 4.0 |
| 186 | CONTEMPORARY CHINA | N | 207-772-200 | LEC | 1 | | TR | 12:30-1:45P | BUNCHE A163 | FAN, C.C. | 50 | 14 | | 4.0 |
| 205 | SEMINAR-CLIMATOLOGY | N | 607-066-200 | SEM | 1 | | T | 2:00-4:50P | BUNCHE 1250 | RAPHAEL, M.N. | 20 | 30 | | 4.0 |
| | | | RESTRICT: GRADUATE STUDENTS | | | | | | | | | | | |
| 212 | ADV BIOGEOG-ANIMALS | N | 607-080-200 | LEC | 1 | | W | 6:00-8:50P | BUNCHE 1261 | WALTER, H. | 20 | 23 | | 4.0 |
| | | | RESTRICT: GRADUATE STUDENTS | | | | | | | | | | | |
| 231 | TERMINOLOGY&THEORY | N | 607-202-200 | DIS | 1 | | M | 6:00-8:50P | BUNCHE 1250 | MULDAVIN, J.S. | 20 | 21 | | 4.0 |
| | | | RESTRICT: GRADUATE STUDENTS | | | | | | | | | | | |
| 298A | PHIL ISS-GEOG INQRY | N | 607-551-200 | LEC | 1 | | W | 2:00-4:50P | BUNCHE 1261 | ENTRIKIN, J.N. | 20 | 09 | | 4.0 |
| | | | RESTRICT: GRADUATE STUDENTS | | | | | | | | | | | |
| 375 | TCHNG APRNTC PRCTCM | N | 607-620-200 | SEM | 1 | | UNSCHE | | | MACDONALD, G.M. | 20 | 30 | SU | 1.0- 4.0 |
| | | | RESTRICT: GRADUATE STUDENTS | | | | | | | | | | | |
| 495 | TCHNG-COLLEGE GEOG | N | 607-795-200 | SEM | 1 | | M | 5:00-7:50P | BUNCHE A162 | MACDONALD, G.M. | 20 | 30 | SU | 2.0 |
| | | | RESTRICT: GRADUATE STUDENTS | | | | | | | | | | | |

GERMANIC LANGUAGES

Afrikaans

All undergraduate courses, except independent studies and other similar courses without webpages, are subject to the Instructional Enhancement Fee. See Course Materials Fees under "Miscellaneous Fees" in the "Registration" section.

| | | | | | | | | | | | | | | |
|------|---------------------|---|-------------|-----|---|--|----|------------|-------------|---------------|----|----|--|-----|
| 105A | ELEMENTRY AFRIKAANS | N | 214-350-200 | DIS | 1 | | MW | 9:00-9:50A | BUNCHE 3117 | KIRSNER, R.S. | 15 | 02 | | 4.0 |
| | | | | | | | TR | 9:00-9:50A | ROLFE 3119 | | | | | |

Dutch

All undergraduate courses, except independent studies and other similar courses without webpages, are subject to the Instructional Enhancement Fee. See Course Materials Fees under "Miscellaneous Fees" in the "Registration" section.

| | | | | | | | | | | | | | | |
|-----|---------------------|---|-------------|-----|---|--|----|-------------|--------------|---------------|----|----|--|-----|
| 120 | INTRO-DUTCH STUDIES | N | 216-420-200 | DIS | 1 | | TR | 12:30-1:45P | BUNCHE 1221A | KIRSNER, R.S. | 25 | 14 | | 4.0 |
|-----|---------------------|---|-------------|-----|---|--|----|-------------|--------------|---------------|----|----|--|-----|

German

All undergraduate courses, except independent studies and other similar courses without webpages, are subject to the Instructional Enhancement Fee. See Course Materials Fees under "Miscellaneous Fees" in the "Registration" section.

Students who have taken German elsewhere (without receiving any university credit at UCLA) and wish to take German 1 through 6 must take a placement exam to be given on Thursday, June 11, from 2 to 4 p.m. in Bunche 3178.

For those who miss the placement exam on June 11, the next placement exam will be given on Monday, October 4, 1999, 2-4 p.m., in a location to be announced. After October 4, the next exam will be offered for Winter 2000 enrollment.

| | | | | | | | | | | | | | | |
|-----|---------------------|---|-------------|-----|---|--|-------|--------------|--------------|---------------|----|----|----|-----|
| 1 | ELEMENTARY GERMAN | N | 215-005-200 | DIS | 1 | | MTWRF | 9:00-9:50A | BUNCHE 2156 | KLOCKE, A. | 25 | 21 | | 4.0 |
| | | | 215-005-202 | DIS | 2 | | MTWRF | 10:00-10:50A | BUNCHE 2156 | KLOCKE, A. | 25 | 21 | | 4.0 |
| | | | 215-005-203 | DIS | 3 | | MTWRF | 12:00-12:50P | BUNCHE 2156 | KLOCKE, A. | 25 | 21 | | 4.0 |
| 1G | ELEM GERMAN-GRADS | N | 215-007-200 | LEC | 1 | | MWF | 1:00-1:50P | MOORE 1003 | STEVENS, C.M. | 25 | 06 | SU | 4.0 |
| 2 | ELEMENTARY GERMAN | Y | 215-010-201 | DIS | 1 | | MTWRF | 11:00-11:50A | BUNCHE 2156 | KLOCKE, A. | 25 | 21 | | 4.0 |
| 3 | ELEMENTARY GERMAN | Y | 215-015-200 | DIS | 1 | | MTWRF | 10:00-10:50A | KINSEY 289 | KLOCKE, A. | 25 | 21 | | 4.0 |
| | | | 215-015-202 | DIS | 2 | | MTWRF | 11:00-11:50A | KINSEY 289 | KLOCKE, A. | 25 | 21 | | 4.0 |
| 4 | INTERMEDIATE GERMAN | Y | 215-020-201 | DIS | 1 | | MTWRF | 9:00-9:50A | BOELTER 4413 | KLOCKE, A. | 22 | 22 | | 4.0 |
| | | | 215-020-202 | DIS | 2 | | MTWRF | 11:00-11:50A | PUB POL 1343 | KLOCKE, A. | 22 | 22 | | 4.0 |
| 5 | INTERMEDIATE GERMAN | Y | 215-025-201 | DIS | 1 | | MTWR | 9:00-9:50A | KINSEY 289 | KLOCKE, A. | 22 | 22 | | 4.0 |
| 6 | INTERMEDIATE GERMAN | Y | 215-030-201 | DIS | 1 | | MTWR | 10:00-10:50A | BUNCHE 3169 | KLOCKE, A. | 22 | 22 | | 4.0 |
| 50B | LIT ROMANTICISM-NOW | N | 215-151-200 | LEC | 1 | | MWF | 10:00-10:50A | LS 2142 | WAGENER, H. | 50 | 03 | | 4.0 |
| 116 | SPC TPC-MOD LIT&CLT | N | 215-414-200 | LEC | 1 | | MWF | 11:00-11:50A | KINSEY 184 | BAHR, E. | 25 | 04 | G | 4.0 |

German 116, lecture 1: The City as Text: German Exile Culture in Los Angeles

| | | | | | | | | | | | | | | |
|--|--|--|-------------|-----|---|--|----|--------------|-----------|-----------|----|----|---|-----|
| | | | 215-414-201 | LEC | 2 | | TR | 11:00-12:15P | ROYCE 150 | THE STAFF | 25 | 13 | G | 4.0 |
|--|--|--|-------------|-----|---|--|----|--------------|-----------|-----------|----|----|---|-----|

German 116, lecture 2: Fascism and Culture

| | | | | | | | | | | | | | | |
|------|---------------------|---|-------------|-----|---|--|----|-------------|--------------|-------------|----|----|---|-----|
| 130A | CONVRSTN&COMPOSTN 1 | Y | 215-512-200 | LEC | 1 | | TR | 12:30-1:45P | PUB POL 2278 | LANDA, J.B. | 25 | 14 | G | 4.0 |
| 132 | BUSINESS GERMAN | Y | 215-525-200 | LEC | 1 | | TR | 2:00-3:15P | KINSEY 96 | LANDA, J.B. | 25 | 15 | G | 4.0 |
| 144 | INTRO-19TH CNT STDS | N | 215-600-200 | LEC | 1 | | TR | 9:30-10:45A | PUB POL 1329 | NEHRING, W. | 25 | 12 | G | 4.0 |

| CATALOG NUMBER | COURSE TITLE | ENF REQ | IM ID NUMBER | CLS TYP | SEC | FEE | DAYS | TIME | BUILDING/ ROOM | INSTRUCTOR | ENRL CAP | XC | CR TP | UNITS |
|----------------------------------|---------------------|---------|--------------|---------|-----|-----|------|--------------|----------------|---------------|----------|----|-------|----------|
| 146 | INTRO-MODERN LIT | N | 215-604-200 | LEC | 1 | | MWF | 1:00- 1:50P | BUNCHE 3153 | WAGENER, H. | 25 | 06 | G | 4.0 |
| 217 | HIST GERMAN LANG | N | 615-151-200 | DIS | 1 | | W | 2:00- 4:50P | PUB POL 1323 | STEVENS, C.M. | 15 | 09 | | 4.0 |
| 257 | SEM-AGE OF GOETHE | N | 615-330-200 | SEM | 1 | | M | 2:00- 4:50P | BUNCHE 2174 | BAHR, E. | 15 | 08 | | 4.0 |
| 260 | SEM-MODERN PERIOD | N | 615-345-200 | SEM | 1 | | R | 2:00- 4:50P | DANCE 103 | NEHRING, W. | 15 | 16 | | 4.0 |
| 263 | THEORIES-LITERATURE | N | 615-358-200 | SEM | 1 | | T | 2:00- 4:50P | ROYCE 334C | THE STAFF | 15 | 15 | | 4.0 |
| German 263: The Frankfurt School | | | | | | | | | | | | | | |
| 375 | TCHNG APRNTC PRCTCM | N | 615-620-200 | SEM | 1 | | | UNSCHE | | KLOCKE, A. | 15 | 30 | SU | 1.0- 4.0 |
| RESTRICT: GRADUATE STUDENTS | | | | | | | | | | | | | | |
| 495A | PREP-COLLEGE TEACHG | N | 615-796-200 | SEM | 1 | | | TBA | | KLOCKE, A. | 15 | 30 | SU | 2.0 |
| RESTRICT: GRADUATE STUDENTS | | | | | | | | | | | | | | |
| Old Norse Studies | | | | | | | | | | | | | | |
| C140 | VIKING CIVILZTN&LIT | N | 220-548-200 | LEC | 1 | | TR | 11:00-12:15P | ROLFE 3127 | BYOCK, J.L. | 10 | 13 | G | 4.0 |
| 151 | ELEMENTRY OLD NORSE | N | 220-606-200 | LEC | 1 | | TR | 2:00- 3:15P | BUNCHE 2168 | BYOCK, J.L. | 25 | 15 | | 4.0 |
| C241 | VIKING CIVILZTN&LIT | N | 620-246-200 | LEC | 1 | | TR | 11:00-12:15P | ROLFE 3127 | BYOCK, J.L. | 5 | 13 | G | 4.0 |

GERONTOLOGY

All undergraduate courses, except independent studies and other similar courses without webpages, are subject to the Instructional Enhancement Fee. See Course Materials Fees under "Miscellaneous Fees" in the "Registration" section.

| | | | | | | | | | | | | | | |
|--------------------------------------|---------------------|---|-------------|-----|----|--|----|--------------|--------------|---------------------|----|----|---|-----|
| M104C | DIVERSITY IN AGING | N | 224-326-200 | LEC | 1 | | R | 1:00- 3:50P | PUB POL 2319 | DAMRON-RODRIGUEZ, J | 5 | 16 | G | 4.0 |
| SAME AS : SOC WEL M104C, WOMEN M104C | | | | | | | | | | | | | | |
| M140 | INTRO-STDY OF AGING | N | 224-540-200 | LEC | 1 | | TR | 10:00-11:50A | FRANZ 1260 | BUTCHER, L.L. | 10 | 13 | | 4.0 |
| SAME AS : PSYCH M140, SOC WEL M140 | | | | | | | | | | | | | | |
| M150 | SOCIOLOGY OF AGING | N | ----- | LEC | 1 | | TR | 3:30- 4:45P | PUB POL 2214 | ROSENFELD, D. | 15 | 16 | G | 4.0 |
| SAME AS : SOCIOL M150 | | | | | | | | | | | | | | |
| | | | 224-600-201 | DIS | 1A | | T | 5:00- 5:50P | PUB POL 2278 | | 5 | | | 0.0 |
| | | | 224-600-202 | DIS | 1B | | R | 2:00- 2:50P | DANCE 105 | | 5 | | | 0.0 |
| | | | 224-600-203 | DIS | 1C | | R | 5:00- 5:50P | PUB POL 2278 | | 5 | | | 0.0 |

HEALTH SERVICES

| | | | | | | | | | | | | | | |
|--|---------------------|---|-------------|-----|----|--|----|--------------|----------------|------------------|-----|----|----|----------|
| 100 | HEALTH SERVICES ORG | N | ----- | LEC | 1 | | MW | 3:00- 4:50P | HLTHSCI | SCHWEITZER, S.O. | 100 | 08 | | 4.0 |
| RESTRICT: GRADUATE STUDENTS | | | | | | | | | | | | | | |
| | | | 046-300-201 | DIS | 1A | | T | 3:00- 3:50P | HLTHSCI | | 50 | | | 0.0 |
| RESTRICT: GRADUATE STUDENTS | | | | | | | | | | | | | | |
| | | | 046-300-202 | DIS | 1B | | R | 4:00- 4:50P | HLTHSCI | | 50 | | | 0.0 |
| RESTRICT: GRADUATE STUDENTS | | | | | | | | | | | | | | |
| 150 | CONTEMP HLTH ISSUES | N | 046-600-200 | LEC | 1 | | TR | 3:00- 4:50P | HLTHSCI | BRESLOW, L. | 100 | 16 | G | 4.0 |
| RESTRICT: JUNIORS AND ABOVE | | | | | | | | | | | | | | |
| 200A | HLT SSTMS ORG&FINAN | N | ----- | LEC | 1 | | MW | 2:00- 3:50P | HLTHSCI | ANDERSEN, R.M. | 70 | 07 | | 4.0 |
| RESTRICT: HEALTH SERVICES, PUBLIC HEALTH | | | | | | | | | | | | | | |
| | | | 846-001-201 | DIS | 1A | | F | 2:00- 3:50P | HLTHSCI 23105A | | 35 | | | 0.0 |
| RESTRICT: HEALTH SERVICES, PUBLIC HEALTH | | | | | | | | | | | | | | |
| | | | 846-001-202 | DIS | 1B | | F | 2:00- 3:50P | HLTHSCI | | 35 | | | 0.0 |
| RESTRICT: HEALTH SERVICES, PUBLIC HEALTH | | | | | | | | | | | | | | |
| | | | 846-001-300 | LEC | 2 | | S | 1:00- 5:00P | HLTHSCI | TORRENS, P.R. | 30 | 30 | | 4.0 |
| RESTRICT: HEALTH&ALLIED PROFESSIONAL MPH PROGR | | | | | | | | | | | | | | |
| M204A | PHARMCTCL ECON&PLCY | N | 846-025-200 | SEM | 1 | | R | 4:30- 6:50P | HLTHSCI 16059 | COMANOR, W.S. | 30 | 16 | T1 | 1.0 |
| SAME AS : ECON M204L | | | | | | | | | | | | | | |
| RESTRICT: GRADUATE STUDENTS | | | | | | | | | | | | | | |
| 221 | TOBACCO | N | 846-126-200 | LEC | 1 | | TR | 10:00-11:50A | HLTHSCI 31235 | BERMAN, B.A. | 20 | 13 | G | 4.0 |
| RESTRICT: GRADUATE STUDENTS | | | | | | | | | | | | | | |
| 231 | HIST-PUBLIC HEALTH | N | 846-186-200 | DIS | 1 | | R | 1:00- 3:50P | HLTHSCI 61243 | ABEL, E. | 30 | 16 | | 4.0 |
| RESTRICT: GRADUATE STUDENTS | | | | | | | | | | | | | | |
| 234 | HLTH SRVC ORG&MGMT | N | 846-204-200 | LEC | 1 | | MW | 12:00- 1:50P | HLTHSCI 61269 | TORRENS, P.R. | 30 | 05 | | 4.0 |
| RESTRICT: HEALTH SERVICES, PUBLIC HEALTH | | | | | | | | | | | | | | |
| | | | 846-204-300 | LEC | 2 | | S | 8:00-12:00P | HLTHSCI | TORRENS, P.R. | 30 | 30 | | 4.0 |
| RESTRICT: HEALTH&ALLIED PROFESSIONAL MPH PROGR | | | | | | | | | | | | | | |
| 235 | LAW&SOC CHG&HLT SER | N | 846-210-200 | LEC | 1 | | MW | 5:00- 7:00P | HLTHSCI 41268 | ROEMER, R.J. | 30 | 09 | | 4.0 |
| RESTRICT: GRADUATE STUDENTS | | | | | | | | | | | | | | |
| M236 | MICECNM THR-HL SECT | N | 846-216-200 | LEC | 1 | | MW | 8:00- 9:50A | HLTHSCI 41268 | SCHWEITZER, S.O. | 40 | 01 | G | 4.0 |
| SAME AS : HLT SER 236, PLCY ST M268 | | | | | | | | | | | | | | |
| RESTRICT: GRADUATE STUDENTS | | | | | | | | | | | | | | |
| 237A | HLTH SRVC RSCH MTHD | N | 846-222-200 | LEC | 1 | | T | 3:00- 5:50P | HLTHSCI 51279 | ANDERSEN, R.M. | 30 | 30 | G | 4.0 |
| RESTRICT: INSTRUCTOR CONSENT | | | | | | | | | | | | | | |
| M242 | DETERMINNTS OF HLTH | N | 846-253-200 | LEC | 1 | | F | 9:00-11:50A | HLTHSCI 31235 | FIELDING, J.E. | 20 | 30 | G | 4.0 |
| SAME AS : COM HLT M232 | | | | | | | | | | | | | | |
| RESTRICT: GRADUATE STUDENTS | | | | | | | | | | | | | | |
| M249E | HLTH CARE FINANCING | N | 846-294-200 | SEM | 1 | | T | 10:00-12:50P | HLTHSCI 61243 | KOMINSKI, G.F. | 30 | 13 | G | 4.0 |
| SAME AS : PLCY ST M269 | | | | | | | | | | | | | | |
| RESTRICT: GRADUATE STUDENTS | | | | | | | | | | | | | | |
| 249H | CURRNT RSRCH ISSUES | N | 846-297-200 | DIS | 1 | | R | 12:00- 1:30P | HLTHSCI 31235 | RICE, T.H. | 20 | 30 | | 2.0- 4.0 |
| RESTRICT: INSTRUCTOR CONSENT | | | | | | | | | | | | | | |
| 433 | HLTH SRVC ORG PLCY | N | 846-666-200 | LEC | 1 | | MW | 2:00- 3:50P | HLTHSCI 61243 | LUCK, J. | 40 | 30 | G | 4.0 |
| RESTRICT: GRADUATE STUDENTS | | | | | | | | | | | | | | |

HISTORY

All undergraduate courses, except independent studies and other similar courses without webpages, are subject to the Instructional Enhancement Fee. See Course Materials Fees under "Miscellaneous Fees" in the "Registration" section.

| | | | | | | | | | | | | | | |
|----|--------------------|---|-------------|-----|----|--|----|--------------|--------------|----------------|-----|----|--|-----|
| 1A | WESTERN CIVILIZATN | N | ----- | LEC | 1 | | MW | 11:00-11:50A | MOORE 100 | CHAMBERS, M.H. | 360 | 04 | | 0.0 |
| | | | 221-004-201 | DIS | 1A | | M | 3:00- 4:50P | MS 5118 | | 20 | | | 4.0 |
| | | | 221-004-202 | DIS | 1B | | M | 3:00- 4:50P | PUB POL 1343 | | 20 | | | 4.0 |
| | | | 221-004-203 | DIS | 1C | | M | 4:00- 5:50P | BUNCHE 2181 | | 20 | | | 4.0 |
| | | | 221-004-204 | DIS | 1D | | T | 2:00- 3:50P | PUB POL 1264 | | 20 | | | 4.0 |
| | | | 221-004-205 | DIS | 1E | | T | 2:00- 3:50P | PUB POL 1278 | | 20 | | | 4.0 |
| | | | 221-004-206 | DIS | 1F | | T | 4:00- 5:50P | BUNCHE 3123 | | 20 | | | 4.0 |
| | | | 221-004-207 | DIS | 1G | | T | 4:00- 5:50P | BUNCHE 2181 | | 20 | | | 4.0 |
| | | | 221-004-208 | DIS | 1H | | W | 2:00- 3:50P | PUB POL 1329 | | 20 | | | 4.0 |

Check <http://www.registrar.ucla.edu/schedule> for daily updates

| CATALOG NUMBER | COURSE TITLE | ENF REQ | IM ID NUMBER | CLS TYP | SEC | FEE | DAYS | TIME | BUILDING/ ROOM | INSTRUCTOR | ENRL CAP | XC | CR TP | UNITS |
|----------------|--|---------|--------------|---------|-----|-----|------|--------------|----------------|--------------------|----------|----|-------|-------|
| | | | 221-085-201 | DIS | 1A | | M | 4:00-5:50P | PUB POL 1256 | | 20 | | | 0.0 |
| | | | 221-085-202 | DIS | 1B | | M | 4:00-5:50P | PUB POL 1323 | | 20 | | | 0.0 |
| | | | 221-085-203 | DIS | 1C | | W | 4:00-5:50P | BUNCHE 3150 | | 20 | | | 0.0 |
| | | | 221-085-204 | DIS | 1D | | W | 4:00-5:50P | ROLFE 2135 | | 20 | | | 0.0 |
| | | | 221-085-205 | DIS | 1E | | R | 9:00-10:50A | BUNCHE 1265 | | 20 | | | 0.0 |
| | | | 221-085-206 | DIS | 1F | | R | 3:00-4:50P | PUB POL 2292 | | 20 | | | 0.0 |
| 99 | INT-HISTRCL PRTICE | N | 221-273-201 | SEM | 1 | | M | 2:00-4:50P | ROYCE 166 | STRONG, R.A. | 15 | 30 | | 4.0 |
| | History 99, seminar 1: Women in Ancient Greece | | | | | | | | | | | | | |
| | | | 221-273-202 | SEM | 2 | | R | 10:00-12:50P | BUNCHE 3161 | THE STAFF | 15 | 30 | | 4.0 |
| | | | 221-273-203 | SEM | 3 | | T | 1:00-3:50P | PUB POL 2292 | MCCLENDON, M. | 15 | 30 | | 4.0 |
| | History 99, seminar 3: Unsolved Mysteries of the Early Modern World | | | | | | | | | | | | | |
| | | | 221-273-204 | SEM | 4 | | T | 2:00-4:50P | BUNCHE A152 | SILVERBERG, M.R. | 15 | 30 | | 4.0 |
| | RESTRICT: INSTRUCTOR CONSENT | | | | | | | | | | | | | |
| | History 99, seminar 4: Exotic Japan: Geisha, Samurai-Soldiers, and Western Fantasies | | | | | | | | | | | | | |
| | | | 221-273-205 | SEM | 5 | | W | 3:00-5:50P | BUNCHE 2174 | YU, H.S. | 15 | 30 | | 4.0 |
| | History 99, seminar 5: History, Memory, and Identity | | | | | | | | | | | | | |
| | | | 221-273-206 | SEM | 6 | | T | 10:00-12:50P | BUNCHE 2173 | THE STAFF | 15 | 30 | | 4.0 |
| | | | 221-273-207 | SEM | 7 | | M | 2:00-4:50P | BUNCHE 3161 | THE STAFF | 15 | 30 | | 4.0 |
| | | | 221-273-208 | SEM | 8 | | W | 3:00-5:50P | ROLFE 3119 | THE STAFF | 15 | 30 | | 4.0 |
| | | | 221-273-209 | SEM | 9 | | R | 3:00-5:50P | ROLFE 3131 | THE STAFF | 15 | 30 | | 4.0 |
| | | | 221-273-210 | SEM | 10 | | T | 2:00-4:50P | ROLFE 2106 | THE STAFF | 15 | 30 | | 4.0 |
| | | | 221-273-211 | SEM | 11 | | R | 2:00-4:50P | BUNCHE 5288 | SLEIGH, C. | 15 | 30 | | 4.0 |
| | | | 221-273-212 | SEM | 12 | | R | 1:00-3:50P | BUNCHE 3165 | THE STAFF | 15 | 30 | | 4.0 |
| | | | 221-273-213 | SEM | 13 | | W | 2:00-4:50P | BUNCHE 2150 | THE STAFF | 15 | 30 | | 4.0 |
| 100 | HISTORY&HISTORIANS | N | 221-301-200 | LEC | 1 | | TR | 11:00-12:15P | PUB POL 1246 | HUNT, L.A. | 65 | 13 | | 4.0 |
| M105 | ANCT MESOPOTM&SYRIA | N | 221-315-200 | LEC | 1 | | MW | 2:00-3:15P | KINSEY 230 | ENGLUND, R.K. | 20 | 07 | | 4.0 |
| | SAME AS : AN N EA M105 | | | | | | | | | | | | | |
| 106A | MID EAST 500-1300 | N | 221-319-200 | LEC | 1 | | TR | 12:30-1:45P | PUB POL 2232 | MORONY, M.G. | 50 | 14 | | 4.0 |
| C112D | ARMENIAN ORAL HIST | N | 221-357-200 | LEC | 1 | | T | 2:00-4:50P | BUNCHE 3178 | HOVANNISIAN, R.G. | 30 | 15 | | 4.0 |
| 117A | HISTORY OF ROME | N | ----- | LEC | 1 | | TR | 11:00-12:15P | WGYOUNG CS76 | MELLOR, R.J. | 180 | 13 | | 4.0 |
| | | | 221-376-201 | DIS | 1A | | T | 4:00-4:50P | PUB POL 1323 | | 20 | | | 0.0 |
| | | | 221-376-202 | DIS | 1B | | T | 4:00-4:50P | BUNCHE 3143 | | 20 | | | 0.0 |
| | | | 221-376-203 | DIS | 1C | | T | 4:00-4:50P | KINSEY 346 | | 20 | | | 0.0 |
| | | | 221-376-204 | DIS | 1D | | T | 5:00-5:50P | PUB POL 1323 | | 20 | | | 0.0 |
| | | | 221-376-205 | DIS | 1E | | R | 8:00-8:50A | PUB POL 1329 | | 20 | | | 0.0 |
| | | | 221-376-206 | DIS | 1F | | R | 1:00-1:50P | KINSEY 289 | | 20 | | | 0.0 |
| | | | 221-376-207 | DIS | 1G | | R | 3:00-3:50P | BUNCHE 3170 | | 20 | | | 0.0 |
| | | | 221-376-208 | DIS | 1H | | R | 4:00-4:50P | PUB POL 1323 | | 20 | | | 0.0 |
| | | | 221-376-209 | DIS | 1I | | R | 5:00-5:50P | PUB POL 1323 | | 20 | | | 0.0 |
| C120A | TRNSMSSNS-ROMAN LIT | N | 221-373-200 | DIS | 1 | | TR | 9:30-10:45A | PUB POL 2292 | ROUSE, R.H. | 10 | 12 | | 4.0 |
| 123A | BYZANTINE HISTORY | N | 221-399-200 | LEC | 1 | | MWF | 10:00-10:50A | PUB POL 2270 | RAPP, C. | 75 | 03 | | 4.0 |
| 125B | MOD EUROP-1600-1715 | N | 221-413-200 | LEC | 1 | | TR | 3:30-4:45P | PUB POL 1222 | JACOB, M.C. | 60 | 16 | | 4.0 |
| 125E | MOD EUROP-1914-1945 | N | 221-416-200 | LEC | 1 | | TR | 9:30-10:45A | BUNCHE 2209A | JACOBY, R. | 157 | 12 | | 4.0 |
| 126B | EUR-CUL&INTELL-16C | N | 221-422-200 | LEC | 1 | | MWF | 9:00-9:50A | DODD 161 | THE STAFF | 80 | 02 | | 4.0 |
| 126C | EUR-CUL&INTELL-17C | N | 221-423-200 | LEC | 1 | | TR | 2:00-3:15P | ROYCE 190 | FRANK JR, R.G. | 75 | 15 | | 4.0 |
| 126E | EUR-CUL&INTELL-19C | N | 221-425-200 | LEC | 1 | | TR | 12:30-1:45P | ROYCE 190 | SILVERMAN, D.L. | 100 | 14 | | 4.0 |
| 127A | WAR&DIPLOMACY-EUROP | N | 221-429-200 | LEC | 1 | | MWF | 12:00-12:50P | BUNCHE 2209A | SYMCOX, G.W. | 150 | 05 | | 4.0 |
| 128A | FRANCE 1500-1715 | N | 221-433-200 | LEC | 1 | | TR | 12:30-1:45P | PERLOFF 1102 | NORBERG, K. | 100 | 14 | | 4.0 |
| 129A | BAROQ&ENLIGHT GRMNY | N | 221-441-200 | LEC | 1 | | TR | 2:00-3:15P | PUB POL 1234 | THE STAFF | 80 | 15 | | 4.0 |
| 131A | ORIGINS-RSE MUSCOVY | N | 221-451-200 | LEC | 1 | | MWF | 12:00-12:50P | PUB POL 1222 | KREKIC, B. | 75 | 05 | | 4.0 |
| 139B | EURO ECON 1780-1914 | N | 221-513-200 | LEC | 1 | | TR | 9:30-10:45A | PUB POL 2232 | BEREND, I.T. | 50 | 12 | | 4.0 |
| 145A | COLO AMER 1600-1763 | N | 221-573-200 | LEC | 1 | | TR | 9:30-10:45A | DODD 167 | OLIVAS, J.R. | 60 | 12 | | 4.0 |
| 148A | US-20TH C-1900-1928 | N | 221-598-200 | LEC | 1 | | TR | 12:30-1:45P | WGYOUNG CS76 | SIDES, J.A. | 200 | 14 | | 4.0 |
| 148B | US-20TH C-1929-1945 | N | 221-599-200 | LEC | 1 | | TR | 2:00-3:15P | DODD 147 | WEISS, R. | 303 | 15 | | 4.0 |
| 149A | US ECON-1790-1910 | N | 221-603-200 | LEC | 1 | | TR | 2:00-3:15P | PUB POL 1222 | DAVIS, A. | 60 | 15 | | 4.0 |
| 151A | CONSTITUTNL HIST US | N | 221-623-200 | LEC | 1 | | TR | 9:30-10:45A | ROLFE 1200 | EDWARDS, L.F. | 210 | 12 | | 4.0 |
| 154D | HIST AMER ARCH | N | 221-638-200 | LEC | 1 | | TR | 9:30-10:45A | PERLOFF 1102 | HINES, T.S. | 130 | 12 | | 4.0 |
| 157A | N AMER INDN TO 1830 | N | ----- | LEC | 1 | | TR | 9:30-10:45A | KNUDSEN 1200B | MEYER, M.L. | 60 | 12 | | 4.0 |
| | | | 221-649-201 | DIS | 1A | | T | 1:00-1:50P | BUNCHE 3178 | | 20 | | | 0.0 |
| | | | 221-649-202 | DIS | 1B | | R | 2:00-2:50P | BUNCHE 3164 | | 20 | | | 0.0 |
| | | | 221-649-203 | DIS | 1C | | R | 4:00-4:50P | PUB POL 2317 | | 20 | | | 0.0 |
| M159A | HIST-CHICANO PEOPLE | N | 221-658-200 | LEC | 1 | | TR | 9:30-10:45A | KINSEY 169 | GOMEZ-QUINONES, J. | 95 | 12 | | 4.0 |
| | SAME AS : CHICANO M159A | | | | | | | | | | | | | |
| 162 | THE AMERICAN WEST | N | ----- | LEC | 1 | | TR | 11:00-12:15P | DODD 121 | ARON, S.A. | 120 | 13 | | 4.0 |
| | | | 221-676-201 | DIS | 1A | | T | 2:00-2:50P | PUB POL 1323 | | 20 | | | 0.0 |
| | | | 221-676-202 | DIS | 1B | | T | 3:00-3:50P | PUB POL 1323 | | 20 | | | 0.0 |
| | | | 221-676-203 | DIS | 1C | | T | 4:00-4:50P | CAMPBEL 2226 | | 20 | | | 0.0 |
| | | | 221-676-204 | DIS | 1D | | R | 2:00-2:50P | CAMPBEL 2226 | | 20 | | | 0.0 |
| | | | 221-676-205 | DIS | 1E | | R | 3:00-3:50P | CAMPBEL 2226 | | 20 | | | 0.0 |
| | | | 221-676-206 | DIS | 1F | | R | 4:00-4:50P | CAMPBEL 2226 | | 20 | | | 0.0 |
| 166 | LATIN AMER 19TH CEN | N | 221-689-200 | LEC | 1 | | TR | 11:00-12:15P | BUNCHE 2209A | MOYA, J.C. | 150 | 13 | | 4.0 |
| 170C | LATIN AMERICAN HIST | N | 221-690-200 | LEC | 1 | | TR | 3:30-4:45P | BUNCHE 1209B | MACIEL, D. | 150 | 16 | | 4.0 |
| | History 170C: History of Mexican Film and Society in the 20th Century | | | | | | | | | | | | | |
| M175A | AFRC-TECH&CULT TRAD | N | 221-718-200 | LEC | 1 | | TR | 12:30-1:45P | ROYCE 362 | EHRET, C. | 90 | 14 | | 4.0 |
| | SAME AS : ANTHRO M119 | | | | | | | | | | | | | |
| 176A | HIST OF WEST AFRICA | N | 221-723-200 | LEC | 1 | | MWF | 10:00-10:50A | PUB POL 1246 | THE STAFF | 100 | 03 | | 4.0 |
| 182A | THT&SOC-CHN-TO 1000 | N | 221-756-200 | LEC | 1 | | TR | 2:00-3:15P | DODD 161 | POO, M. | 100 | 15 | | 4.0 |
| 183B | SOC&ECN-CHN-1500 ON | N | 221-759-200 | LEC | 1 | | TR | 11:00-12:15P | KINSEY 169 | HUANG, P.C. | 120 | 13 | | 4.0 |
| 187B | JAPAN-EARLY MODERN | N | ----- | LEC | 1 | | TR | 9:30-10:45A | ROYCE 190 | OOMS, H. | 120 | 12 | | 4.0 |
| | | | 221-778-201 | DIS | 1A | | T | 1:00-1:50P | ROLFE 3115 | | 20 | | | 0.0 |
| | | | 221-778-202 | DIS | 1B | | T | 4:00-4:50P | KINSEY 96 | | 20 | | | 0.0 |
| | | | 221-778-203 | DIS | 1C | | R | 1:00-1:50P | BUNCHE 3178 | | 20 | | | 0.0 |
| | | | 221-778-204 | DIS | 1D | | R | 2:00-2:50P | ROYCE 166 | | 20 | | | 0.0 |
| | | | 221-778-204 | DIS | 1D | | R | 2:00-2:50P | ROYCE 166 | | 20 | 16 | | 0.0 |
| | | | 221-778-205 | DIS | 1E | | R | 3:00-3:50P | ROYCE 166 | | 20 | 16 | | 0.0 |
| | | | 221-778-205 | DIS | 1E | | R | 3:00-3:50P | ROYCE 166 | | 20 | | | 0.0 |
| | | | 221-778-206 | DIS | 1F | | R | 4:00-4:50P | ROYCE 166 | | 20 | | | 0.0 |
| | | | 221-778-206 | DIS | 1F | | R | 4:00-4:50P | ROYCE 166 | | 20 | 16 | | 0.0 |
| 190D | VIETNAM PAST&PRESNT | N | 221-822-200 | LEC | 1 | | TR | 9:30-10:45A | DODD 121 | SARDESAI, D.R. | 150 | 12 | | 4.0 |

Fall 1999 Class Listings

HISTORY / 97

| CATALOG NUMBER | COURSE TITLE | ENF REQ | IM ID NUMBER | CLS TYP | SEC | FEE | DAYS | TIME | BUILDING/ ROOM | INSTRUCTOR | ENRL CAP | XC | CR TP | UNITS |
|----------------|--|---------|--|---------|-----|-----|------|--------------|----------------|--------------------|----------|----|-------|-------|
| M191A | JWSH HIS-BIB-MD AGE | N | 221-788-200 | LEC | 1 | | TR | 9:30-10:45A | BUNCHE 3150 | SCHNIEDEWIND, W.M. | 10 | 12 | | 4.0 |
| | | | SAME AS : JEWISH M191A | | | | | | | | | | | |
| M191C | FOCL THEM-JEWSH HST | N | 221-790-200 | LEC | 1 | | TR | 9:30-10:45A | ROLFE 3126 | MYERS, D.N. | 35 | 12 | | 4.0 |
| | | | SAME AS : JEWISH M191C | | | | | | | | | | | |
| | History M191C: Between Crescent and Cross: History of the Jews in the Middle Ages | | | | | | | | | | | | | |
| 194A | EARLY CHRISTIANS | N | ----- | LEC | 1 | | TR | 11:00-12:15P | PERLOFF 1102 | BARTCHY, S.S. | 120 | 13 | | 4.0 |
| | | | 221-804-201 | DIS | 1A | | T | 4:00- 4:50P | DODD 162 | | 20 | | | 0.0 |
| | | | 221-804-202 | DIS | 1B | | T | 5:00- 5:50P | DODD 162 | | 20 | | | 0.0 |
| | | | 221-804-203 | DIS | 1C | | W | 9:00- 9:50A | MS 5137 | | 20 | | | 0.0 |
| | | | 221-804-204 | DIS | 1D | | R | 3:00- 3:50P | ROLFE 3118 | | 20 | | | 0.0 |
| | | | 221-804-205 | DIS | 1E | | R | 4:00- 4:50P | ROLFE 3118 | | 20 | | | 0.0 |
| | | | 221-804-206 | DIS | 1F | | R | 5:00- 5:50P | ROLFE 3118 | | 20 | | | 0.0 |
| 195B | HISTORY OF MEDICINE | N | 221-807-200 | LEC | 1 | | TR | 11:00-12:15P | PUB POL 2232 | WEINER, D.B. | 50 | 13 | | 4.0 |
| | Enrollment in History 197 classes will not be allowed until the second telephone pass and will be restricted to junior and senior history and history/art history majors. Enrollment in all sections of History 197s is limited to 10 or 15. | | | | | | | | | | | | | |
| 197A | UNDERGRAD SEMINAR | N | 221-824-200 | SEM | 1 | | T | 2:00- 4:50P | ROLFE 3115 | BARTCHY, S.S. | 10 | 30 | | 4.0 |
| | | | RESTRICT: INSTRUCTOR CONSENT | | | | | | | | | | | |
| | History 197A: Paul of Tarsus in Recent Research | | | | | | | | | | | | | |
| 197B | UNDERGRAD SEMINAR | N | 221-825-200 | SEM | 1 | | W | 2:00- 4:50P | BUNCHE 3161 | BERNHARDT, K. | 10 | 30 | | 4.0 |
| | | | RESTRICT: INSTRUCTOR CONSENT | | | | | | | | | | | |
| | History 197B: Women in Late Imperial and Modern Chinese History | | | | | | | | | | | | | |
| 197C | UNDERGRAD SEMINAR | N | 221-826-200 | SEM | 1 | | T | 2:00- 4:50P | ROLFE 3118 | SARDESAI, D.R. | 15 | 30 | | 4.0 |
| | | | RESTRICT: HISTORY, HISTORY/ART HISTORY & JUNIORS AND ABOVE | | | | | | | | | | | |
| | History 197C: Nationalism and Communism in Vietnam since 1920 | | | | | | | | | | | | | |
| 197D | UNDERGRAD SEMINAR | N | 221-827-200 | SEM | 1 | | W | 1:00- 3:50P | BUNCHE 3165 | FRANK, S. | 10 | 30 | | 4.0 |
| | | | RESTRICT: HISTORY, HISTORY/ART HISTORY & JUNIORS AND ABOVE | | | | | | | | | | | |
| | History 197D: Popular Culture in 19th-Century Europe | | | | | | | | | | | | | |
| 197E | UNDERGRAD SEMINAR | N | 221-828-200 | SEM | 1 | | T | 2:00- 4:50P | ROLFE 3106 | GOMEZ-QUINONES, J. | 10 | 30 | | 4.0 |
| | | | RESTRICT: HISTORY, HISTORY/ART HISTORY & JUNIORS AND ABOVE | | | | | | | | | | | |
| | History 197E: Social Movements and University Reform, UCLA | | | | | | | | | | | | | |
| 197F | UNDERGRAD SEMINAR | N | 221-829-200 | SEM | 1 | | W | 2:00- 4:50P | PUB POL 2292 | LASLETT, J.H. | 15 | 30 | | 4.0 |
| | | | RESTRICT: HISTORY, HISTORY/ART HISTORY & JUNIORS AND ABOVE | | | | | | | | | | | |
| | History 197F: Ethnic History of Los Angeles | | | | | | | | | | | | | |
| 197G | UNDERGRAD SEMINAR | N | 221-830-200 | SEM | 1 | | M | 9:00-11:50A | BUNCHE 3161 | MEYER, M.L. | 15 | 30 | | 4.0 |
| | | | RESTRICT: HISTORY, HISTORY/ART HISTORY & JUNIORS AND ABOVE | | | | | | | | | | | |
| | History 197G: Contemporary American Indian Issues in Historical Perspective | | | | | | | | | | | | | |
| 197H | UNDERGRAD SEMINAR | N | 221-831-200 | SEM | 1 | | W | 2:00- 4:50P | BUNCHE A152 | EDWARDS, L.F. | 15 | 30 | | 4.0 |
| | | | RESTRICT: HISTORY, HISTORY/ART HISTORY & JUNIORS AND ABOVE | | | | | | | | | | | |
| | History 197H: Southern Women and the Law in the 19th Century | | | | | | | | | | | | | |
| 197I | UNDERGRAD SEMINAR | N | 221-832-200 | SEM | 1 | | M | 2:00- 4:50P | BUNCHE 3165 | REIFF, J.L. | 15 | 30 | | 4.0 |
| | | | RESTRICT: HISTORY, HISTORY/ART HISTORY & JUNIORS AND ABOVE | | | | | | | | | | | |
| | History 197I: Cities of the Century | | | | | | | | | | | | | |
| 197J | UNDERGRAD SEMINAR | N | 221-833-200 | SEM | 1 | | W | 10:00-12:50P | BUNCHE 2173 | URDANK, A.M. | 10 | 30 | | 4.0 |
| | | | RESTRICT: HISTORY, HISTORY/ART HISTORY & JUNIORS AND ABOVE | | | | | | | | | | | |
| | History 197J: The English Revolution of 1688 | | | | | | | | | | | | | |
| 197K | UNDERGRAD SEMINAR | N | 221-834-200 | SEM | 1 | | T | 2:00- 4:50P | BUNCHE 5288 | TRAWEEK, S.J. | 15 | 30 | | 4.0 |
| | | | RESTRICT: HISTORY, HISTORY/ART HISTORY & JUNIORS AND ABOVE | | | | | | | | | | | |
| | History 197K: History of Public and Popular Cultures of Science, Technology, and Medicine | | | | | | | | | | | | | |
| 197L | UNDERGRAD SEMINAR | N | 221-835-200 | SEM | 1 | | W | 4:00- 6:50P | BUNCHE 3165 | WOHL, R.A. | 15 | 30 | | 4.0 |
| | | | RESTRICT: HISTORY, HISTORY/ART HISTORY & JUNIORS AND ABOVE | | | | | | | | | | | |
| | History 197L: Rethinking the Great War, 1914-1918 | | | | | | | | | | | | | |
| 197M | UNDERGRAD SEMINAR | N | 221-836-200 | SEM | 1 | | T | 2:00- 4:50P | BUNCHE 2174 | REID, A. | 10 | 30 | | 4.0 |
| | | | RESTRICT: INSTRUCTOR CONSENT | | | | | | | | | | | |
| | History 197M: Chinese in Southeast Asia and the Diaspora | | | | | | | | | | | | | |
| 197N | UNDERGRAD SEMINAR | N | 221-837-200 | SEM | 1 | | W | 2:00- 4:50P | ROLFE 3131 | WANG, J.A. | 15 | 09 | | 4.0 |
| | | | RESTRICT: INSTRUCTOR CONSENT | | | | | | | | | | | |
| | History 197N: The Vietnam War | | | | | | | | | | | | | |
| 197O | UNDERGRAD SEMINAR | N | 221-838-200 | SEM | 1 | | W | 2:00- 4:50P | PUB POL 2319 | HINES, T.S. | 15 | 30 | | 4.0 |
| | | | RESTRICT: HISTORY, HISTORY/ART HISTORY & JUNIORS AND ABOVE | | | | | | | | | | | |
| | History 197O: The History of Los Angeles | | | | | | | | | | | | | |
| 197P | UNDERGRAD SEMINAR | N | 221-839-200 | SEM | 1 | | M | 2:00- 4:50P | BUNCHE 2173 | POO, M. | 10 | 30 | | 4.0 |
| | | | RESTRICT: HISTORY, HISTORY/ART HISTORY & JUNIORS AND ABOVE | | | | | | | | | | | |
| | History 197P: Intellectual and Religious Traditions in Early Imperial China | | | | | | | | | | | | | |
| 200D | ADV HIST EUROPE | N | 621-005-200 | SEM | 1 | | T | 1:00- 3:50P | BUNCHE 3161 | FRANK, S. | 10 | 30 | | 4.0 |
| | | | RESTRICT: HISTORY GRADUATE STUDENTS | | | | | | | | | | | |
| 200J | ADV HIST NEAR EAST | N | 621-011-200 | SEM | 1 | | TBA | | | THE STAFF | 10 | 30 | | 4.0 |
| | | | RESTRICT: HISTORY GRADUATE STUDENTS | | | | | | | | | | | |
| 2000 | ADV HIST SCI-TECHNL | N | 621-016-200 | SEM | 1 | | W | 2:00- 4:50P | BUNCHE 5288 | TRAWEEK, S.J. | 10 | 30 | | 4.0 |
| | | | RESTRICT: HISTORY GRADUATE STUDENTS | | | | | | | | | | | |
| M200W | ADV HIST-AMRCN INDN | N | 621-024-200 | SEM | 1 | | F | 10:00-12:50P | CAMPBEL 2226 | JOHNSON, T.R. | 10 | 30 | | 4.0 |
| | | | SAME AS : AM IND M200A | | | | | | | | | | | |
| | | | RESTRICT: HISTORY GRADUATE STUDENTS | | | | | | | | | | | |
| 201B | TOPICS-ANCIENT ROME | N | 621-030-200 | SEM | 1 | | R | 2:00- 4:50P | BUNCHE 2173 | MELLOR, R.J. | 10 | 30 | | 4.0 |
| | | | RESTRICT: HISTORY GRADUATE STUDENTS | | | | | | | | | | | |
| 201C | TOPICS-MEDIEVAL | N | 621-031-200 | SEM | 1 | | W | 2:00- 4:50P | BUNCHE 3169 | RUIZ, T.F. | 10 | 30 | | 4.0 |
| | | | RESTRICT: HISTORY GRADUATE STUDENTS | | | | | | | | | | | |
| | History 201A: | | | | | | | | | | | | | |
| 201D | TOPICS-ERLY MOD EUR | N | 621-032-200 | SEM | 1 | | W | 1:00- 3:50P | BUNCHE 3173 | MCCLENDON, M. | 10 | 30 | | 4.0 |
| | | | RESTRICT: HISTORY GRADUATE STUDENTS | | | | | | | | | | | |
| | History 201D, seminar 1: Topics in Early Modern English History | | | | | | | | | | | | | |
| | | | 621-032-201 | SEM | 2 | | W | 10:00-12:50P | BUNCHE 2173 | URDANK, A.M. | 5 | 30 | | 4.0 |
| | | | RESTRICT: HISTORY GRADUATE STUDENTS | | | | | | | | | | | |
| | History 201D, seminar 2: The English Revolution of 1688 | | | | | | | | | | | | | |
| 201H | TOPICS-U S | N | 621-036-200 | SEM | 1 | | T | 2:00- 4:50P | ROLFE 3106 | GOMEZ-QUINONES, J. | 5 | 30 | | 4.0 |
| | | | RESTRICT: HISTORY GRADUATE STUDENTS | | | | | | | | | | | |
| | History 201H, seminar 1: Social Movements and University Reform, UCLA | | | | | | | | | | | | | |

| CATALOG NUMBER | COURSE TITLE | ENF REQ | IM ID NUMBER | CLS TYP | SEC | FEE | DAYS | TIME | BUILDING/ ROOM | INSTRUCTOR | ENRL CAP | XC | CR TP | UNITS |
|----------------|---|---------|--------------|--------------------------------------|-----|-----|------|--------------|----------------|-------------------|----------|----|-------|-------|
| | | | 621-036-201 | SEM 2 | | | M | 9:00-11:50A | BUNCHE 3165 | WEISS, R. | 10 | 30 | | 4.0 |
| | History 201H, seminar 2: Society and Popular Culture in 20th-Century America | | | RESTRICT: HISTORY GRADUATE STUDENTS | | | | | | | | | | |
| | | | 621-036-203 | SEM 3 | | | R | 2:00- 4:50P | ROLFE 3119 | SALMAN, M. | 10 | 16 | | 4.0 |
| | History 201H, seminar 3: Modes of Apprehension: An Introduction to Interdisciplinary Thinking about History, Culture, and Power | | | RESTRICT: HISTORY GRADUATE STUDENTS | | | | | | | | | | |
| 2011 | TOPICS-LAT AMERICA | N | 621-037-200 | SEM 1 | | | R | 2:00- 4:50P | BUNCHE 3161 | MOYA, J.C. | 10 | 30 | | 4.0 |
| | History 201I: Latin American Social and Cultural History | | | RESTRICT: HISTORY GRADUATE STUDENTS | | | | | | | | | | |
| 201J | TOPICS-NEAR EAST | N | 621-038-200 | SEM 1 | | | TBA | | | THE STAFF | 10 | 30 | | 4.0 |
| | | | | RESTRICT: HISTORY GRADUATE STUDENTS | | | | | | | | | | |
| 201K | TOPICS-INDIA | N | 621-039-200 | SEM 1 | | | W | 2:00- 4:50P | BUNCHE 2173 | LAL, V. | 10 | 30 | | 4.0 |
| | | | | RESTRICT: HISTORY GRADUATE STUDENTS | | | | | | | | | | |
| 201L | TOPICS-CHINA | N | 621-040-200 | SEM 1 | | | W | 2:00- 4:50P | BUNCHE 3161 | BERNHARDT, K. | 5 | 30 | | 4.0 |
| | History 201L, seminar 1: Women in Late Imperial and Modern Chinese History | | | RESTRICT: INSTRUCTOR CONSENT | | | | | | | | | | |
| | | | 621-040-202 | SEM 2 | | | M | 2:00- 4:50P | BUNCHE 2173 | POO, M. | 5 | 30 | | 4.0 |
| | History 201L, seminar 2: Intellectual and Religious Traditions in Early Imperial China | | | RESTRICT: HISTORY GRADUATE STUDENTS | | | | | | | | | | |
| 201M | TOPICS-JAPAN | N | 621-041-200 | SEM 1 | | | W | 2:00- 4:50P | ROLFE 3127 | NOTEHELPER, F.G. | 10 | 30 | | 4.0 |
| | History 201M, seminar 1: The Meiji Restoration: Rethinking "Center" and "Periphery" Relations | | | RESTRICT: HISTORY GRADUATE STUDENTS | | | | | | | | | | |
| | | | 621-041-201 | SEM 2 | | | T | 12:00- 2:50P | BUNCHE 3165 | OOMS, H. | 10 | 30 | | 4.0 |
| | History 201M, seminar 2: Tokugawa Intellectual History: Confucianism and Ideology | | | RESTRICT: HISTORY GRADUATE STUDENTS | | | | | | | | | | |
| 201N | TOPICS-AFRICA | N | 621-042-200 | SEM 1 | | | W | 2:00- 4:50P | BUNCHE A152 | THE STAFF | 5 | 30 | | 4.0 |
| | History 201N: Southern Women and the Law in the 19th Century | | | RESTRICT: HISTORY GRADUATE STUDENTS | | | | | | | | | | |
| 201P | TOPICS-RELIGIONS | N | 621-044-200 | SEM 1 | | | T | 2:00- 4:50P | ROLFE 3115 | BARTCHY, S.S. | 5 | 30 | | 4.0 |
| | History 201P: Paul of Tarsus in Recent Research | | | RESTRICT: INSTRUCTOR CONSENT | | | | | | | | | | |
| 201T | TOPICS-SOUTHEAST ASIA | N | 621-048-200 | SEM 1 | | | T | 2:00- 4:50P | BUNCHE 2174 | REID, A. | 5 | 30 | | 4.0 |
| | History 201T: Chinese in Southeast Asia and the Diaspora | | | RESTRICT: INSTRUCTOR CONSENT | | | | | | | | | | |
| 217 | SRCS&HNDKBS-MED HST | N | 621-126-200 | SEM 1 | | | TR | 3:00- 5:50P | BUNCHE 3150 | ROUSE, R.H. | 10 | 30 | | 4.0 |
| | | | | RESTRICT: HISTORY GRADUATE STUDENTS | | | | | | | | | | |
| CM220A | TRNSMSSNS-ROMAN LIT | N | 621-134-200 | DIS 1 | | | TR | 9:30-10:45A | PUB POL 2292 | ROUSE, R.H. | 5 | 12 | | 4.0 |
| | | | | SAME AS : CLASSIC M220A | | | | | | | | | | |
| | | | | RESTRICT: HISTORY GRADUATE STUDENTS | | | | | | | | | | |
| 225 | GRD STD-MOD EUR HIS | N | 621-154-200 | SEM 1 | | | M | 2:00- 4:50P | BUNCHE 2150 | HUNT, L.A. | 15 | 30 | | 4.0 |
| | | | | RESTRICT: HISTORY GRADUATE STUDENTS | | | | | | | | | | |
| 229A | EARLY MOD EUROPEAN | N | 621-172-200 | SEM 1 | | | R | 2:00- 4:50P | DICKSON 4260 | SYMCOX, G.W. | 10 | 30 | T1 | 4.0 |
| | | | | RESTRICT: HISTORY GRADUATE STUDENTS | | | | | | | | | | |
| 231A | MOD EUR INTEL&CULT | N | 621-201-200 | SEM 1 | | | W | 2:00- 4:50P | PUB POL 1278 | FRIEDLANDER, S.P. | 10 | 09 | T1 | 4.0 |
| | | | | RESTRICT: HISTORY GRADUATE STUDENTS | | | | | | | | | | |
| | History 231A: Culture and Terror: Cultural Life, Collaboration, and Terror in German-Occupied Europe, 1939-1941 | | | RESTRICT: HISTORY GRADUATE STUDENTS | | | | | | | | | | |
| M236A | SEM-POLITICAL PSYCH | N | 621-211-200 | SEM 1 | | | TR | 1:30- 2:50P | FRANZ 5461 | SEARS, D.O. | 5 | 30 | | 4.0 |
| | | | | SAME AS : POL SCI M261A, PSYCH M228A | | | | | | | | | | |
| | | | | RESTRICT: HISTORY GRADUATE STUDENTS | | | | | | | | | | |
| 242 | EUROPEAN HISTORY | N | 621-426-200 | DIS 1 | | | R | 4:00- 5:50P | PUB POL 1329 | SABEAN,D./HUNT,L. | 5 | 30 | SU | 2.0 |
| | | | | RESTRICT: INSTRUCTOR CONSENT | | | | | | | | | | |
| 246A | US HIST-COLONIAL PR | N | 621-257-200 | SEM 1 | | | M | 2:00- 4:50P | ROLFE 2106 | APPLEBY, J.O. | 15 | 30 | | 4.0 |
| | | | | RESTRICT: HISTORY GRADUATE STUDENTS | | | | | | | | | | |
| 254A | US SOCIAL&INTELLECT | N | 621-305-200 | SEM 1 | | | W | 10:00-12:50P | BUNCHE 2174 | WAUGH, J. | 10 | 02 | T1 | 4.0 |
| | | | | RESTRICT: HISTORY GRADUATE STUDENTS | | | | | | | | | | |
| M264 | HIST OF AMERCN EDUC | N | 621-342-200 | DIS 1 | | | W | 1:00- 4:50P | MS 5217 | COHEN, S. | 5 | 30 | | 4.0 |
| | | | | SAME AS : EDUC M201C | | | | | | | | | | |
| | | | | RESTRICT: HISTORY GRADUATE STUDENTS | | | | | | | | | | |
| 275A | COLLOQ-AFRICAN HIST | N | 621-416-200 | SEM 1 | | | T | 1:00- 3:50P | BUNCHE 3169 | ALPERS, E.A. | 10 | 30 | | 4.0 |
| | | | | RESTRICT: HISTORY GRADUATE STUDENTS | | | | | | | | | | |
| 278A | SEM&DSST-AFRICN HST | N | 621-428-200 | SEM 1 | | | F | 10:00-12:50P | BUNCHE 3161 | WORGER, W.H. | 10 | 30 | | 4.0 |
| | | | | RESTRICT: HISTORY GRADUATE STUDENTS | | | | | | | | | | |
| 282B | SEM-CHINESE HISTORY | N | 621-459-200 | SEM 1 | | | R | 1:00- 3:50P | BUNCHE 5355 | BERNHARDT, K. | 10 | 30 | T2 | 4.0 |
| | | | | RESTRICT: HISTORY GRADUATE STUDENTS | | | | | | | | | | |
| 490 | WRTG WKSHP-GRD STDT | N | 621-770-201 | TUT 1 | | | | UNSCHE | | THE STAFF | 10 | 30 | SU | 4.0 |
| | | | | RESTRICT: HISTORY GRADUATE STUDENTS | | | | | | | | | | |
| | | | 621-770-202 | TUT 2 | | | | UNSCHE | | THE STAFF | 10 | 30 | SU | 4.0 |
| | | | | RESTRICT: HISTORY GRADUATE STUDENTS | | | | | | | | | | |

HONORS COLLEGIUM

Undergraduate courses, except independent studies and similar courses without webpages, are subject to the Instructional Enhancement Fee. See Course Materials Fees on page 10.

STUDENT RESEARCH PROGRAM (SRP) NOW CARRIES ACADEMIC CREDIT (1 to 2 units). All undergraduates are eligible to enroll after completing an SRP contract; for details, see Honors Collegium 99 class entry.

| | | | | | | | | | | | | | | |
|-----|-------------------------|---|-------------|------------------------------|--|--|-----|--------------|--------------|-------------------|----|----|--|-----|
| 2 | COMPARATIV GENOCIDE | N | ----- | LEC 1 | | | TR | 9:30-10:45A | BUNCHE 3164 | HOVANNISIAN, R.G. | 40 | 30 | | 4.0 |
| | | | 222-010-201 | DIS 1A | | | F | 10:00-10:50A | PUB POL 1343 | | 20 | | | 0.0 |
| | | | 222-010-202 | DIS 1B | | | F | 11:00-11:50A | BUNCHE 3178 | | 20 | | | 0.0 |
| 7A | URB POV&PUB PLCY-US | N | ----- | LEC 1 | | | TR | 11:00-12:15P | PUB POL 2270 | VIGIL, J.D. | 60 | 13 | | 4.0 |
| | | | 222-048-201 | DIS 1A | | | T | 1:00- 1:50P | KINSEY 364 | | 15 | | | 0.0 |
| | | | 222-048-202 | DIS 1B | | | T | 2:00- 2:50P | KINSEY 364 | | 15 | | | 0.0 |
| | | | 222-048-203 | DIS 1C | | | T | 1:00- 1:50P | KINSEY 372 | | 15 | | | 0.0 |
| | | | 222-048-204 | DIS 1D | | | T | 2:00- 2:50P | KINSEY 372 | | 15 | | | 0.0 |
| 7B | URB POV&PUB PLCY-US | Y | 222-050-200 | LEC 1 | | | T | 5:00- 5:50P | DODD 154 | VIGIL, J.D. | 28 | 30 | | 4.0 |
| | | | | RESTRICT: INSTRUCTOR CONSENT | | | | | | | | | | |
| 20 | ARTIFICIAL INTELLIGENCE | N | ----- | SEM 1 | | | MWF | 2:00- 2:50P | ROYCE 156 | | 24 | 20 | | 4.0 |
| | | | 222-109-201 | LAB 1A | | | TBA | | | | 24 | | | 0.0 |
| 21W | RISE&FALL-MODERNISM | N | ----- | SEM 1 | | | T | 10:00-12:50P | KINSEY 372 | CREESE, R.A. | 18 | 13 | | 6.0 |
| | | | 222-104-201 | LAB 1A | | | R | 10:00-11:50A | DODD 67 | CREESE, R.A. | 18 | | | 0.0 |

Check <http://www.registrar.ucla.edu/schedule> for daily updates

Fall 1999 Class Listings

ITALIAN / 99

| CATALOG NUMBER | COURSE TITLE | ENF REQ | IM ID NUMBER | CLS TYP | SEC | FEE | DAYS | TIME | BUILDING/ ROOM | INSTRUCTOR | ENRL CAP | XC | CR TP | UNITS |
|------------------------------|---------------------|---------|--------------|---------|-----|-----|------|--------------|----------------|----------------|----------|----|-------|-------|
| 31 | MKNG CITZNS&SOCIETS | N | 222-133-200 | LEC | 1 | | TBA | | | WALKER, B.D. | 15 | 00 | | 4.0 |
| 41 | MATHMATICL CONCEPTS | N | 222-160-200 | SEM | 1 | | MWF | 11:00-11:50A | PUB POL 2232 | FIORISI, R. | 30 | 04 | | 4.0 |
| RESTRICT: DEPARTMENT CONSENT | | | | | | | | | | | | | | |
| 54 | HMN LIVES-PSYCOCLTR | N | 222-194-200 | SEM | 1 | | T | 12:00- 2:50P | ROLFE 3114 | HOLLAN, D.W. | 20 | 15 | | 4.0 |
| 73 | ELEM PRTCLS-UNIVERS | N | ----- | LEC | 1 | | MW | 8:30- 9:50A | BUNCHE 2160 | CLINE, D.B. | 40 | 01 | | 4.0 |
| | | | 222-242-201 | DIS | 1A | | F | 10:00-10:50A | KINSEY 364 | | 20 | | | 0.0 |
| | | | 222-242-202 | DIS | 1B | | F | 11:00-11:50A | KINSEY 364 | | 20 | | | 0.0 |
| 82 | COMMUNTY&LABOR DVLP | N | 222-262-200 | LEC | 1 | | TR | 10:00-11:50A | KINSEY 364 | LEAVITT, J. | 28 | 13 | | 4.0 |
| 92 | GENES&THE INTERNET | N | ----- | LEC | 1 | | MF | 2:00- 2:50P | BUNCHE 3170 | NIERLICH, D.P. | 35 | 20 | | 4.0 |
| | | | 222-285-201 | LAB | 1A | | W | 2:00- 4:50P | WGYOUNG 4340 | | 35 | | | 0.0 |

Honors Collegium 99 requires a contract signed by a faculty research mentor before a PTE# is given. Contracts may be obtained from the Undergraduate Research Center for Life Sciences (2121 Life Sciences) or for Humanities (1201A Campbell Hall) and are due by Friday of the second week of classes. Contracts are not processed by the Honors Program Office.

| | | | | | | | | | | | | | | |
|-----------------------------|----------------------|---|-------------|-----|---|--|-----|-------------|--------------|--------------------|----|----|----|-----|
| 99 | STUDENT RESEARCH PGM | | 222-298-201 | TUT | 1 | | TBA | | | STAFF | 10 | 30 | PN | 1-2 |
| 110 | MARX APRCH-CLTR STD | N | 222-360-200 | SEM | 1 | | | | | EMIGH, R.J. | 20 | 30 | | 4.0 |
| 111 | STRESS AND COPING | N | 222-366-200 | SEM | 1 | | R | 1:00- 3:50P | KINSEY 364 | DUNKEL-SCHETTER, C | 0 | 30 | | 4.0 |
| RESTRICT: JUNIORS AND ABOVE | | | | | | | | | | | | | | |
| M118 | ROOTS OF PATRIARCHY | N | 222-408-200 | LEC | 1 | | TR | 8:00- 9:15A | BUNCHE 3211 | DEXTER, M.R. | 5 | 11 | | 4.0 |
| SAME AS: WOMEN M128 | | | | | | | | | | | | | | |
| 122 | VILNCE-WMN-CRSSCULT | N | 222-432-200 | SEM | 1 | | F | 2:00- 4:50P | PUB POL 1278 | BABIOR, S.I. | 20 | 20 | | 4.0 |

HUMAN GENETICS

| | | | | | | | | | | | | | | |
|---------------------------------------|---------------------|---|-------------|-----|----|--|-------|--------------|--------------|---------------|----|----|---|-----|
| CM153G | MACROMOLCULR STRUCT | Y | 276-618-200 | LEC | 1 | | MTWRF | 9:00- 9:50A | HLTHSCI | CAREY, M.F. | 5 | 03 | G | 6.0 |
| SAME AS : BIOL CH CM153G, CHEM CM153G | | | | | | | | | | | | | | |
| | | | 276-618-202 | LEC | 2 | | MTWRF | 10:00-10:50A | HLTHSCI | LASKI, F.A. | 5 | 04 | G | 6.0 |
| CM156 | HUMAN GENETICS | Y | ----- | LEC | 1 | | MWF | 9:00- 9:50A | KINSEY 169 | MERRIAM, J.R. | 30 | 02 | G | 4.0 |
| SAME AS : MCD BIO CM156, MICROB CM156 | | | | | | | | | | | | | | |
| | | | 276-636-201 | DIS | 1A | | M | 1:00- 1:50P | LS 4127 | | 5 | | | 0.0 |
| | | | 276-636-202 | DIS | 1B | | M | 2:00- 2:50P | LS 4127 | | 5 | | | 0.0 |
| | | | 276-636-203 | DIS | 1C | | M | 3:00- 3:50P | LS 4127 | | 5 | | | 0.0 |
| | | | 276-636-204 | DIS | 1D | | M | 4:00- 4:50P | LS 4127 | | 5 | | | 0.0 |
| | | | 276-636-205 | DIS | 1E | | T | 8:00- 8:50A | LS 4127 | | 5 | | | 0.0 |
| | | | 276-636-206 | DIS | 1F | | T | 9:00- 9:50A | LS 4127 | | 5 | | | 0.0 |
| CM253 | MACROMOLCULR STRUCT | N | 676-318-200 | LEC | 1 | | MTWRF | 9:00- 9:50A | HLTHSCI | CAREY, M.F. | 5 | 03 | G | 6.0 |
| SAME AS : BIOL CH CM253, CHEM CM253 | | | | | | | | | | | | | | |
| | | | 676-318-202 | LEC | 2 | | MTWRF | 10:00-10:50A | HLTHSCI | LASKI, F.A. | 5 | 04 | G | 6.0 |
| RESTRICT: GRADUATE STUDENTS | | | | | | | | | | | | | | |
| CM256 | HUMAN GENETICS | Y | 676-336-200 | LEC | 1 | | MWF | 9:00- 9:50A | KINSEY 169 | MERRIAM, J.R. | 5 | 02 | G | 4.0 |
| SAME AS : MCD BIO CM256, MICROB CM256 | | | | | | | | | | | | | | |
| | | | 676-336-201 | DIS | 1A | | F | 1:00- 2:50P | BOELTER 5422 | REUE, K. | 5 | | | 0.0 |

INDO-EUROPEAN STUDIES

Undergraduate courses, except independent studies and similar courses without webpages, are subject to the Instructional Enhancement Fee. See Course Materials Fees on page 10.

| | | | | | | | | | | | | | | |
|-----------------------------|---------------------|---|-------------|-----|---|--|-----|-------------|-------------|---------------|----|----|--|-----|
| 210 | ADV INDO-EUROP LING | N | 627-037-200 | LEC | 1 | | T | 2:00- 4:50P | ROLFE 3131 | ANTTILA, R.A. | 10 | 15 | | 4.0 |
| RESTRICT: GRADUATE STUDENTS | | | | | | | | | | | | | | |
| 280A | SEM-INDO-EUROP LING | N | 627-491-200 | SEM | 1 | | R | 2:00- 4:50P | BUNCHE 3173 | IVANOV, V. | 10 | 16 | | 4.0 |
| 280B | SEM-INDO-EUROP LING | N | 627-492-200 | SEM | 1 | | TBA | | | SCHARFE, H.E. | 10 | 20 | | 4.0 |

INFORMATION STUDIES

| | | | | | | | | | | | | | | |
|--|----------------------|---|-------------|-----|----|--|-----|--------------|--------------|--------------------|----|----|----|----------|
| 110 | INFO RESR&LIBRARIES | N | 228-360-200 | DIS | 1 | | MW | 1:00- 2:50P | GSEIS 111 | BATES, M.J. | 40 | 30 | | 4.0 |
| 200 | INFORMATION-SOCIETY | N | ----- | LEC | 1 | | T | 5:00- 8:30P | PUB POL 1222 | MAACK, M.N. | 65 | 30 | G | 4.0 |
| | | | 628-001-201 | DIS | 1A | | W | 2:00- 2:50P | GSEIS 245 | MAACK, M.N. | 20 | | | 0.0 |
| | | | 628-001-202 | DIS | 1B | | W | 3:00- 3:50P | GSEIS 245 | MAACK, M.N. | 20 | | | 0.0 |
| | | | 628-001-203 | DIS | 1C | | W | 5:00- 5:50P | GSEIS 245 | MAACK, M.N. | 20 | | | 0.0 |
| | | | 628-001-204 | DIS | 1D | | W | 6:00- 6:50P | GSEIS 245 | MAACK, M.N. | 20 | | | 0.0 |
| 201 | INFORMATN STRUCTURS | N | 628-006-201 | LEC | 1 | | T | 9:00-11:50A | GSEIS 111 | GILLILAND-SWETLAND | 33 | 30 | G | 4.0 |
| | | | 628-006-202 | LEC | 2 | | R | 9:00-11:50A | GSEIS 111 | CLOONAN, M.V. | 33 | 30 | G | 4.0 |
| 207 | INT ISS&COMPAR RSCH | N | 628-042-200 | LEC | 1 | | M | 5:00- 7:50P | GSEIS 111 | THE STAFF | 20 | 20 | G | 4.0 |
| 213 | INFO STORAGE&RETRVL | N | 628-078-200 | SEM | 1 | | T | 10:00-12:50P | GSEIS 228 | FURNER, J. | 12 | 13 | G | 4.0 |
| 246 | INFO-ORIENTED SOCTY | N | 628-276-200 | LEC | 1 | | W | 5:00- 7:50P | GSEIS 121 | BESSER, H.A. | 32 | 20 | | 4.0 |
| 253 | CONTEMP CHLDREN LIT | N | 628-318-200 | LEC | 1 | | R | 6:00- 8:50P | GSEIS 245 | WALTER, V. | 25 | 24 | | 4.0 |
| 271 | SEM-INTELLECT FREDM | N | 628-426-200 | SEM | 1 | | T | 2:00- 4:50P | GSEIS 245 | LYNCH, B.P. | 15 | 30 | G | 4.0 |
| 272 | SEM-LIBRY&INFO SCI | N | 628-432-200 | SEM | 1 | | R | 3:00- 4:50P | GSEIS 111 | CLOONAN, M.V. | 25 | 30 | SU | 1.0- 2.0 |
| 287 | ISSUES-LIB&INFO SCI | N | 628-522-200 | SEM | 1 | | M | 6:00- 8:50P | GSEIS 245 | MARTINEZ, E. | 20 | 30 | G | 2.0- 4.0 |
| Information Studies 287, seminar 1: Contemporary Issues in National Information Policy | | | | | | | | | | | | | | |
| | | | 628-522-201 | SEM | 2 | | R | 12:00- 2:50P | GSEIS 111 | THE STAFF | 25 | 30 | G | 2.0- 4.0 |
| Information Studies 287, seminar 2: The Private Press | | | | | | | | | | | | | | |
| | | | 628-522-202 | SEM | 3 | | M | 3:00- 5:50P | GSEIS 121 | BORGMAN, C.L. | 25 | 30 | G | 2.0- 4.0 |
| Information Studies 287, seminar 3: Electronic Publishing | | | | | | | | | | | | | | |
| 290 | RESEARCH METHODOLOGY | N | 628-540-200 | LEC | 1 | | W | 9:00-11:50A | GSEIS 245 | CHU, C. | 20 | 02 | | 4.0 |
| 291 | RSRCH DSGN&METHDLGY | N | 628-546-200 | SEM | 1 | | F | 12:00- 2:50P | GSEIS 121 | LIEVROUW, L.A. | 20 | 30 | G | 4.0 |
| 375 | TCHNG APRNTC PRCTCM | N | 628-600-200 | SEM | 1 | | TBA | | | BATES, M.J. | 10 | 30 | SU | 1.0- 4.0 |
| 430 | COLLECTION DEVLPMNT | N | 628-660-200 | LEC | 1 | | MW | 9:00-10:50A | GSEIS 121 | THE STAFF | 32 | 02 | | 4.0 |
| 470 | SPEC LIB&INFO CENTR | N | 628-740-200 | LEC | 1 | | T | 5:00- 7:50P | GSEIS 111 | THE STAFF | 25 | 20 | | 4.0 |
| 485 | AMER ARCHVS&MANSCPT | N | 628-770-200 | LEC | 1 | | M | 9:00-11:50A | GSEIS 111 | GILLILAND-SWETLAND | 25 | 01 | | 4.0 |
| 491 | INTPRSN COM-LIB SYS | N | 628-782-200 | LEC | 1 | | T | 2:00- 4:50P | GSEIS 121 | ANDERSON, D.J. | 30 | 30 | SU | 4.0 |
| 498 | INTERNSHIP | N | ----- | DIS | 1 | | R | 9:00-10:50A | GSEIS 121 | BOTELLO, K.S. | 30 | 30 | SU | 4.0 |
| RESTRICT: LIBRARY AND INFORMATION SCIENCE | | | | | | | | | | | | | | |
| | | | 628-796-201 | FLD | 1A | | TBA | | | | 30 | | | 0.0 |

INTERNATIONAL DEVELOPMENT STUDIES

Undergraduate courses, except independent studies and similar courses without webpages, are subject to the Instructional Enhancement Fee. See Course Materials Fees on page 10.

| | | | | | | | | | | | | | | |
|------|---------------------|---|-------------|-----|---|--|---|-------------|--------------|--------------|----|----|--|-----|
| 100A | ECON DVLP&CLTR CHNG | N | 230-300-200 | SEM | 1 | | T | 3:00- 5:50P | HERSHEY 1655 | YEAGER, M.A. | 20 | 15 | | 4.0 |
| 197 | TPCS-INTL DEVLPMNT | N | 230-882-200 | LEC | 1 | | M | 3:00- 5:50P | BUNCHE 2178 | LEDDY, G.S. | 35 | 08 | | 4.0 |

International Development Studies 197: Environment and Development and Traditional Indigenous Peoples

ITALIAN

Undergraduate courses, except independent studies and similar courses without webpages, are subject to the Instructional Enhancement Fee. See Course Materials Fees on page 10.

Check <http://www.registrar.ucla.edu/schedule> for daily updates

Fall 1999 Class Listings

LIFE SCIENCES / 101

| CATALOG NUMBER | COURSE TITLE | ENF REQ | IM ID NUMBER | CLS TYP | SEC | FEE | DAYS | TIME | BUILDING/ ROOM | INSTRUCTOR | ENRL CAP | XC | CR TP | UNITS |
|----------------|--|---------|---------------|---------|-----|-------|------|--------------|----------------|-------------------|----------|----|-------|-------|
| | | | 252-003-228 | DEM | 2H | | W | 1:00-2:50P | LS 3206 | | 23 | | | 0.0 |
| | | | 252-003-229 | DEM | 2I | | W | 3:00-4:50P | LS 3206 | | 23 | | | 0.0 |
| | | | 252-003-230 | DEM | 2J | | R | 9:00-10:50A | LS 3206 | | 23 | | | 0.0 |
| | | | 252-003-231 | DEM | 2K | | R | 11:00-12:50P | LS 3206 | | 23 | | | 0.0 |
| | | | 252-003-232 | DEM | 2L | | R | 1:00-2:50P | LS 3206 | | 23 | | | 0.0 |
| | | | 252-003-233 | DEM | 2M | | R | 2:00-3:50P | LS 3218 | | 23 | | | 0.0 |
| | | | 252-003-234 | DEM | 2N | | R | 3:00-4:50P | LS 3206 | | 23 | | | 0.0 |
| | | | 252-003-235 | DEM | 2O | | F | 9:00-10:50A | LS 3206 | | 23 | | | 0.0 |
| | IMPACTED COURSE for L&S students: Life Sciences 2 | | | | | | | | | | | | | |
| | There will be two evening midterm exams on the following dates at 5 p.m.: Monday, November 1, and Wednesday, November 17, 1999. | | | | | | | | | | | | | |
| 2 | CELLS&TISSUES&ORGN | Y | Y | LEC | 1 | \$ 10 | MWF | 11:00-11:50A | ROLFE 1200 | FAIN, G/COOPER, R | 324 | 22 | G | 5.0 |
| | | | Y 252-006-201 | DIS | 1A | | T | 8:00-10:50A | SLICHTR 2834 | | 18 | | | 0.0 |
| | | | Y 252-006-202 | DIS | 1B | | T | 8:00-10:50A | MS 5225 | | 18 | | | 0.0 |
| | | | Y 252-006-203 | DIS | 1C | | T | 9:00-11:50A | MS 3915H | | 18 | | | 0.0 |
| | | | Y 252-006-204 | DIS | 1D | | T | 11:00-1:50P | SLICHTR 2834 | | 18 | | | 0.0 |
| | | | Y 252-006-205 | DIS | 1E | | T | 11:00-1:50P | MS 5225 | | 18 | | | 0.0 |
| | | | Y 252-006-206 | DIS | 1F | | T | 2:00-4:50P | SLICHTR 2834 | | 18 | | | 0.0 |
| | | | Y 252-006-207 | DIS | 1G | | T | 5:00-7:50P | SLICHTR 2834 | | 18 | | | 0.0 |
| | | | Y 252-006-208 | DIS | 1H | | W | 8:00-10:50A | MS 3915H | | 18 | | | 0.0 |
| | | | Y 252-006-209 | DIS | 1I | | W | 12:00-2:50P | MS 5225 | | 18 | | | 0.0 |
| | | | Y 252-006-210 | DIS | 1J | | W | 12:00-2:50P | MS 3915H | | 18 | | | 0.0 |
| | | | Y 252-006-211 | DIS | 1K | | R | 9:00-11:50A | SLICHTR 2834 | | 18 | | | 0.0 |
| | | | Y 252-006-212 | DIS | 1L | | R | 11:00-1:50P | MS 5225 | | 18 | | | 0.0 |
| | | | Y 252-006-213 | DIS | 1M | | R | 11:00-1:50P | MS 3915H | | 18 | | | 0.0 |
| | | | Y 252-006-214 | DIS | 1N | | R | 2:00-4:50P | MS 3915H | | 18 | | | 0.0 |
| | | | Y 252-006-215 | DIS | 1O | | R | 5:00-7:50P | MS 3915H | | 18 | | | 0.0 |
| | | | Y 252-006-216 | DIS | 1P | | F | 8:00-10:50A | SLICHTR 2834 | | 18 | | | 0.0 |
| | | | Y 252-006-217 | DIS | 1Q | | F | 12:00-2:50P | SLICHTR 2834 | | 18 | | | 0.0 |
| | | | Y 252-006-218 | DIS | 1R | | F | 12:00-2:50P | MS 5225 | | 18 | | | 0.0 |
| | There will be two evening midterm exams on the following Wednesdays at 5 p.m.: October 27 and November 17, 1999. | | | | | | | | | | | | | |
| | | | Y | LEC | 2 | \$ 10 | TR | 11:00-12:15P | DODD 147 | PHELAN, J.P. | 324 | 22 | G | 5.0 |
| | | | Y 252-006-221 | DIS | 2A | | T | 1:00-3:50P | MS 3915H | | 18 | | | 0.0 |
| | | | Y 252-006-222 | DIS | 2B | | T | 2:00-4:50P | MS 5225 | | 18 | | | 0.0 |
| | | | Y 252-006-223 | DIS | 2C | | T | 4:00-6:50P | MS 3915H | | 18 | | | 0.0 |
| | | | Y 252-006-224 | DIS | 2D | | T | 5:00-7:50P | MS 5225 | | 18 | | | 0.0 |
| | | | Y 252-006-225 | DIS | 2E | | W | 8:00-10:50A | MS 5225 | | 18 | | | 0.0 |
| | | | Y 252-006-226 | DIS | 2F | | W | 9:00-11:50A | SLICHTR 2834 | | 18 | | | 0.0 |
| | | | Y 252-006-227 | DIS | 2G | | W | 1:00-3:50P | SLICHTR 2834 | | 18 | | | 0.0 |
| | | | Y 252-006-228 | DIS | 2H | | R | 8:00-10:50A | MS 5225 | | 18 | | | 0.0 |
| | | | Y 252-006-229 | DIS | 2I | | R | 8:00-10:50A | MS 3915H | | 18 | | | 0.0 |
| | | | Y 252-006-230 | DIS | 2J | | R | 1:00-3:50P | SLICHTR 2834 | | 18 | | | 0.0 |
| | | | Y 252-006-231 | DIS | 2K | | R | 2:00-4:50P | MS 5225 | | 18 | | | 0.0 |
| | | | Y 252-006-232 | DIS | 2L | | R | 4:00-6:50P | SLICHTR 2834 | | 18 | | | 0.0 |
| | | | Y 252-006-233 | DIS | 2M | | R | 5:00-7:50P | MS 5225 | | 18 | | | 0.0 |
| | | | Y 252-006-234 | DIS | 2N | | F | 8:00-10:50A | MS 5225 | | 18 | | | 0.0 |
| | | | Y 252-006-235 | DIS | 2O | | F | 9:00-11:50A | MS 3915H | | 18 | | | 0.0 |
| | | | Y 252-006-236 | DIS | 2P | | F | 1:00-3:50P | MS 3915H | | 18 | | | 0.0 |
| | IMPACTED COURSE for L&S students: Life Sciences 3 | | | | | | | | | | | | | |
| | Life Sciences 3, lecture 1, will have two evening midterm exams on the following dates: Monday, October 18, 1999, at 5 p.m. and Friday, November 12, 1999, at 4 p.m. | | | | | | | | | | | | | |
| 3 | INTRO-MOLECULAR BIO | Y | Y | LEC | 1 | \$ 10 | MWF | 11:00-11:50A | DODD 147 | BLACK, D.L. | 324 | 24 | G | 5.0 |
| | | | Y 252-009-201 | DIS | 1A | | T | 8:00-10:50A | WGYOUNG 2336 | | 18 | | | 0.0 |
| | | | Y 252-009-202 | DIS | 1B | | T | 8:00-10:50A | WGYOUNG 2370 | | 18 | | | 0.0 |
| | | | Y 252-009-203 | DIS | 1C | | T | 9:00-11:50A | WGYOUNG 2379 | | 18 | | | 0.0 |
| | | | Y 252-009-204 | DIS | 1D | | T | 11:00-1:50P | WGYOUNG 2336 | | 18 | | | 0.0 |
| | | | Y 252-009-205 | DIS | 1E | | T | 11:00-1:50P | WGYOUNG 2370 | | 18 | | | 0.0 |
| | | | Y 252-009-206 | DIS | 1F | | T | 2:00-4:50P | WGYOUNG 2336 | | 18 | | | 0.0 |
| | | | Y 252-009-207 | DIS | 1G | | T | 5:00-7:50P | WGYOUNG 2336 | | 18 | | | 0.0 |
| | | | Y 252-009-208 | DIS | 1H | | W | 8:00-10:50A | WGYOUNG 2379 | | 18 | | | 0.0 |
| | | | Y 252-009-209 | DIS | 1I | | W | 12:00-2:50P | WGYOUNG 2370 | | 18 | | | 0.0 |
| | | | Y 252-009-210 | DIS | 1J | | W | 12:00-2:50P | WGYOUNG 2379 | | 18 | | | 0.0 |
| | | | Y 252-009-211 | DIS | 1K | | R | 9:00-11:50A | WGYOUNG 2336 | | 18 | | | 0.0 |
| | | | Y 252-009-212 | DIS | 1L | | R | 11:00-1:50P | WGYOUNG 2370 | | 18 | | | 0.0 |
| | | | Y 252-009-213 | DIS | 1M | | R | 11:00-1:50P | WGYOUNG 2379 | | 18 | | | 0.0 |
| | | | Y 252-009-214 | DIS | 1N | | R | 2:00-4:50P | WGYOUNG 2379 | | 18 | | | 0.0 |
| | | | Y 252-009-215 | DIS | 1O | | R | 5:00-7:50P | WGYOUNG 2379 | | 18 | | | 0.0 |
| | | | Y 252-009-216 | DIS | 1P | | F | 8:00-10:50A | WGYOUNG 2336 | | 18 | | | 0.0 |
| | | | Y 252-009-217 | DIS | 1Q | | F | 12:00-2:50P | WGYOUNG 2336 | | 18 | | | 0.0 |
| | | | Y 252-009-218 | DIS | 1R | | F | 12:00-2:50P | WGYOUNG 2370 | | 18 | | | 0.0 |
| | | | Y | LEC | 2 | \$ 10 | MWF | 12:00-12:50P | FRANZ 1178 | TAMANOI, F/RAY, D | 288 | 24 | G | 5.0 |
| | | | Y 252-009-221 | DIS | 2A | | T | 1:00-3:50P | WGYOUNG 2379 | | 18 | | | 0.0 |
| | | | Y 252-009-222 | DIS | 2B | | T | 2:00-4:50P | WGYOUNG 2370 | | 18 | | | 0.0 |
| | | | Y 252-009-223 | DIS | 2C | | T | 4:00-6:50P | WGYOUNG 2379 | | 18 | | | 0.0 |
| | | | Y 252-009-224 | DIS | 2D | | T | 5:00-7:50P | WGYOUNG 2370 | | 18 | | | 0.0 |
| | | | Y 252-009-225 | DIS | 2E | | W | 8:00-10:50A | WGYOUNG 2370 | | 18 | | | 0.0 |
| | | | Y 252-009-226 | DIS | 2F | | W | 9:00-11:50A | WGYOUNG 2336 | | 18 | | | 0.0 |
| | | | Y 252-009-227 | DIS | 2G | | W | 1:00-3:50P | WGYOUNG 2336 | | 18 | | | 0.0 |
| | | | Y 252-009-228 | DIS | 2H | | R | 8:00-10:50A | WGYOUNG 2370 | | 18 | | | 0.0 |
| | | | Y 252-009-229 | DIS | 2I | | R | 8:00-10:50A | WGYOUNG 2379 | | 18 | | | 0.0 |
| | | | Y 252-009-230 | DIS | 2J | | R | 1:00-3:50P | WGYOUNG 2336 | | 18 | | | 0.0 |
| | | | Y 252-009-231 | DIS | 2K | | R | 2:00-4:50P | WGYOUNG 2370 | | 18 | | | 0.0 |
| | | | Y 252-009-232 | DIS | 2L | | R | 4:00-6:50P | WGYOUNG 2336 | | 18 | | | 0.0 |
| | | | Y 252-009-233 | DIS | 2M | | R | 5:00-7:50P | WGYOUNG 2370 | | 18 | | | 0.0 |
| | | | Y 252-009-234 | DIS | 2N | | F | 8:00-10:50A | WGYOUNG 2370 | | 18 | | | 0.0 |
| | | | Y 252-009-235 | DIS | 2O | | F | 9:00-11:50A | WGYOUNG 2379 | | 18 | | | 0.0 |
| | | | Y 252-009-236 | DIS | 2P | | F | 1:00-3:50P | WGYOUNG 2379 | | 18 | | | 0.0 |
| | There will be three evening midterms scheduled at 5 p.m. on the following Wednesdays: October 20, November 3, and November 17, 1999. | | | | | | | | | | | | | |
| 4 | GENETICS | Y | Y | LEC | 1 | | MWF | 10:00-10:50A | WGYOUNG CS50 | BANERJEE, U. | 300 | 23 | G | 4.0 |
| | | | 252-012-201 | DIS | 1A | | M | 11:00-12:20P | MS 3915G | | 25 | | | 0.0 |
| | | | 252-012-202 | DIS | 1B | | M | 12:30-1:50P | MS 3915G | | 25 | | | 0.0 |
| | | | 252-012-203 | DIS | 1C | | M | 2:00-3:20P | MS 3915G | | 25 | | | 0.0 |

| CATALOG NUMBER | COURSE TITLE | ENF REQ | IM ID NUMBER | CLS TYP | SEC | FEE | DAYS | TIME | BUILDING/ ROOM | INSTRUCTOR | ENRL CAP | XC | CR TP | UNITS |
|---|---------------------|---------|--------------|---------|-----|-----|------|--------------|----------------|--------------------|----------|----|-------|-------|
| | | | 252-012-204 | DIS | 1D | | T | 8:00- 9:20A | MS 3915G | | 25 | | | 0.0 |
| | | | 252-012-205 | DIS | 1E | | T | 9:30-10:50A | MS 3915G | | 25 | | | 0.0 |
| | | | 252-012-206 | DIS | 1F | | T | 11:00-12:20P | MS 3915G | | 25 | | | 0.0 |
| | | | 252-012-207 | DIS | 1G | | T | 12:30- 1:50P | MS 3915G | | 25 | | | 0.0 |
| | | | 252-012-208 | DIS | 1H | | T | 2:00- 3:20P | MS 3915G | | 25 | | | 0.0 |
| | | | 252-012-209 | DIS | 1I | | T | 3:30- 4:50P | MS 3915G | | 25 | | | 0.0 |
| | | | 252-012-210 | DIS | 1J | | W | 8:00- 9:20A | MS 3915G | | 25 | | | 0.0 |
| There will be two evening midterms scheduled at 5 p.m. on the following days: Thursday, October 28, 1999, and Tuesday, November 16, 1999. | | | | | | | | | | | | | | |
| | | | ----- | LEC | 2 | | MWF | 9:00- 9:50A | DODD 147 | JOHNSON, L.M. | 300 | 23 | G | 4.0 |
| | | | 252-012-221 | DIS | 2A | | W | 10:00-11:20A | LS 4127 | | 25 | | | 0.0 |
| | | | 252-012-222 | DIS | 2B | | W | 11:30-12:50P | LS 4127 | | 25 | | | 0.0 |
| | | | 252-012-223 | DIS | 2C | | W | 1:00- 2:20P | LS 4127 | | 25 | | | 0.0 |
| | | | 252-012-224 | DIS | 2D | | W | 2:30- 3:50P | LS 4127 | | 25 | | | 0.0 |
| | | | 252-012-225 | DIS | 2E | | W | 4:00- 5:20P | LS 4127 | | 25 | | | 0.0 |
| | | | 252-012-226 | DIS | 2F | | R | 8:00- 9:20A | LS 4127 | | 25 | | | 0.0 |
| | | | 252-012-227 | DIS | 2G | | R | 9:30-10:50A | LS 4127 | | 25 | | | 0.0 |
| | | | 252-012-228 | DIS | 2H | | R | 11:00-12:20P | LS 4127 | | 25 | | | 0.0 |
| | | | 252-012-229 | DIS | 2I | | R | 12:30- 1:50P | LS 4127 | | 25 | | | 0.0 |
| | | | 252-012-230 | DIS | 2J | | R | 2:00- 3:20P | LS 4127 | | 25 | | | 0.0 |
| 15 | LIFE-CONCPTS&ISSUES | N | ----- | LEC | 1 | | TR | 9:30-10:45A | BOELTER 3400 | BRUNK, C/STRAND, S | 150 | 12 | | 5.0 |
| | | | 252-045-201 | DIS | 1A | | T | 11:00-12:50P | LS 4127 | | 25 | | | 0.0 |
| | | | 252-045-202 | DIS | 1B | | T | 1:00- 2:50P | LS 4127 | | 25 | | | 0.0 |
| | | | 252-045-203 | DIS | 1C | | T | 3:00- 4:50P | LS 4127 | | 25 | | | 0.0 |
| | | | 252-045-204 | DIS | 1D | | W | 10:00-11:50A | MS 3915G | | 25 | | | 0.0 |
| | | | 252-045-205 | DIS | 1E | | W | 12:00- 1:50P | MS 3915G | | 25 | | | 0.0 |
| | | | 252-045-206 | DIS | 1F | | W | 2:00- 3:50P | MS 3915G | | 25 | | | 0.0 |

LINGUISTICS

African Languages

All undergraduate courses, except independent studies and other similar courses without webpages, are subject to the Instructional Enhancement Fee. See Course Materials Fees under "Miscellaneous Fees" in the "Registration" section.

| | | | | | | | | | | | | | | |
|------------------------------|---------------------|---|-------------|-----|---|--|-------|--------------|---------------|------------------|----|----|--|----------|
| 1A | ELEMENTARY SWAHILI | N | 254-001-200 | LEC | 1 | | MTWRF | 1:00- 1:50P | BUNCHE 2181 | HINNEBUSCH, T.J. | 25 | 06 | | 4.0 |
| 2A | INTERMEDIATE SWAHIL | Y | 254-004-200 | LEC | 1 | | TBA | | | HINNEBUSCH, T.J. | 15 | 30 | | 4.0 |
| 7A | ELEMENTARY ZULU | N | 254-019-200 | LEC | 1 | | MTWRF | 1:00- 1:50P | BUNCHE 2168 | THE STAFF | 25 | 06 | | 4.0 |
| 8A | INTERMEDIATE ZULU | Y | 254-022-200 | LEC | 1 | | TBA | | | THE STAFF | 15 | 30 | | 4.0 |
| 41A | ELEMENTARY HAUSA | N | 254-123-200 | LEC | 1 | | MTWRF | 1:00- 1:50P | BUNCHE 3157 | SCHUH, R.G. | 20 | 06 | | 4.0 |
| 61A | ELEMENTARY WOLOF | N | 254-200-200 | LEC | 1 | | M | 12:00- 1:50P | FRANZ 2288 | SCHUH, R.G. | 15 | 30 | | 4.0 |
| | | | | | | | R | 1:00- 2:50P | PUB POL 2292 | | | | | |
| 62A | INTERMEDIATE WOLOF | Y | 254-203-200 | LEC | 1 | | TBA | | | SCHUH, R.G. | 10 | 20 | | 4.0 |
| 97 | STDS-AFRICAN LANG | N | 254-290-200 | SEM | 1 | | TBA | | | SCHUH, R.G. | 10 | 30 | | 1.0- 6.0 |
| RESTRICT: INSTRUCTOR CONSENT | | | | | | | | | | | | | | |
| 103A | ADVANCED SWAHILI | Y | 254-349-200 | LEC | 1 | | TBA | | | THE STAFF | 10 | 30 | | 4.0 |
| 109A | ADVANCED ZULU | N | 254-424-200 | LEC | 1 | | TR | 2:00- 3:30P | CAMPBEL 2122A | VILAKAZI, G.S. | 15 | 30 | | 4.0 |
| | | | | | | | M | 11:00-11:50A | CAMPBEL 2122A | | | | | |

Indigenous Languages of the Americas

All undergraduate courses, except independent studies and other similar courses without webpages, are subject to the Instructional Enhancement Fee. See Course Materials Fees under "Miscellaneous Fees" in the "Registration" section.

| | | | | | | | | | | | | | | |
|------|--------------------|---|-------------|-----|---|--|-------|--------------|-------------|------------|----|----|--|-----|
| 18A | ELEMENTARY QUECHUA | N | 255-021-200 | LEC | 1 | | MTWRF | 1:00- 1:50P | ROLFE 3131 | DAZA, J.L. | 20 | 06 | | 4.0 |
| 119A | ADVANCED QUECHUA | N | 255-336-200 | LEC | 1 | | T | 12:00-12:50P | BUNCHE 3161 | DAZA, J.L. | 10 | 30 | | 4.0 |
| | | | | | | | R | 2:00- 2:50P | ROLFE 3106 | | | | | |

Linguistics

All undergraduate courses, except independent studies and other similar courses without webpages, are subject to the Instructional Enhancement Fee. See Course Materials Fees under "Miscellaneous Fees" in the "Registration" section.

| | | | | | | | | | | | | | | |
|------------------------------|---------------------|---|-------------|-----|----|--|----|--------------|---------------|---------------|-----|----|--|-----|
| 1 | INTR-STUDY-LANGUAGE | N | ----- | LEC | 1 | | TR | 9:30-10:45A | DICKSON 2160E | SCHUH, R.G. | 324 | 12 | | 4.0 |
| | | | 253-002-201 | DIS | 1A | | R | 1:00- 1:50P | ROLFE 2126 | | 27 | | | 0.0 |
| | | | 253-002-202 | DIS | 1B | | R | 1:00- 1:50P | PUB POL 2242 | | 27 | | | 0.0 |
| | | | 253-002-203 | DIS | 1C | | R | 2:00- 2:50P | ROLFE 3126 | | 27 | | | 0.0 |
| | | | 253-002-204 | DIS | 1D | | R | 2:00- 2:50P | PUB POL 2242 | | 27 | | | 0.0 |
| | | | 253-002-205 | DIS | 1E | | R | 3:00- 3:50P | PUB POL 2242 | | 27 | | | 0.0 |
| | | | 253-002-206 | DIS | 1F | | R | 3:00- 3:50P | ROLFE 2126 | | 27 | | | 0.0 |
| | | | 253-002-207 | DIS | 1G | | F | 9:00- 9:50A | PUB POL 2325 | | 27 | | | 0.0 |
| | | | 253-002-208 | DIS | 1H | | F | 9:00- 9:50A | PUB POL 2278 | | 27 | | | 0.0 |
| | | | 253-002-209 | DIS | 1I | | F | 10:00-10:50A | ROLFE 3126 | | 27 | | | 0.0 |
| | | | 253-002-210 | DIS | 1J | | F | 10:00-10:50A | PUB POL 2242 | | 27 | | | 0.0 |
| | | | 253-002-211 | DIS | 1K | | F | 1:00- 1:50P | BUNCHE 2178 | | 27 | | | 0.0 |
| | | | 253-002-212 | DIS | 1L | | F | 1:00- 1:50P | ROLFE 2126 | | 27 | | | 0.0 |
| | | | 253-002-213 | DIS | 1M | | F | 1:00- 1:50P | BUNCHE 2160 | SCHUH, R.G. | 27 | | | 0.0 |
| RESTRICT: DEPARTMENT CONSENT | | | | | | | | | | | | | | |
| 20 | INTRO TO LINGUISTCS | N | ----- | LEC | 1 | | MW | 3:00- 4:50P | DODD 121 | SCHUTZE, C.T. | 150 | 08 | | 4.0 |
| | | | 253-090-201 | DIS | 1A | | R | 2:00- 2:50P | PUB POL 1337 | | 25 | | | 0.0 |
| | | | 253-090-202 | DIS | 1B | | R | 3:00- 3:50P | ROYCE 154 | | 25 | | | 0.0 |
| | | | 253-090-203 | DIS | 1C | | R | 4:00- 4:50P | ROYCE 154 | | 25 | | | 0.0 |
| | | | 253-090-204 | DIS | 1D | | F | 9:00- 9:50A | PUB POL 2284 | | 25 | | | 0.0 |
| | | | 253-090-205 | DIS | 1E | | R | 1:00- 1:50P | DODD 178 | | 25 | | | 0.0 |
| | | | 253-090-206 | DIS | 1F | | R | 2:00- 2:50P | PUB POL 2238 | | 25 | | | 0.0 |
| | | | 253-090-207 | DIS | 1G | | F | 10:00-10:50A | BUNCHE 3156 | SCHUTZE, C.T. | 20 | | | 0.0 |
| RESTRICT: INSTRUCTOR CONSENT | | | | | | | | | | | | | | |
| 103 | INTRO-GEN PHONETICS | N | ----- | LEC | 1 | | MW | 11:00-12:50P | GEOLOGY 4660 | THE STAFF | 52 | 30 | | 4.0 |
| | | | 253-334-201 | DIS | 1A | | F | 1:00- 1:50P | ROLFE 3123 | | 13 | | | 0.0 |
| | | | 253-334-202 | DIS | 1B | | F | 2:00- 2:50P | ROLFE 3123 | | 13 | | | 0.0 |
| | | | 253-334-203 | DIS | 1C | | F | 3:00- 3:50P | ROLFE 3123 | | 13 | | | 0.0 |
| 104 | EXPRMNTL PHONETICS | N | ----- | LEC | 1 | | MW | 9:00-10:50A | BUNCHE 3178 | KEATING, P. | 20 | 02 | | 4.0 |
| | | | 253-351-201 | DIS | 1A | | F | 9:00- 9:50A | CAMPBEL 2101K | | 10 | | | 0.0 |
| | | | 253-351-202 | DIS | 1B | | F | 10:00-10:50A | CAMPBEL 2101K | | 10 | | | 0.0 |
| 110 | INTRO TO HIST LING | N | ----- | LEC | 1 | | MW | 2:00- 3:50P | BUNCHE 2160 | MUNRO, P.L. | 40 | 07 | | 4.0 |
| | | | 253-385-201 | DIS | 1A | | R | 1:00- 1:50P | ROLFE 2134 | | 20 | | | 0.0 |

| CATALOG NUMBER | COURSE TITLE | ENF REQ | IM ID NUMBER | CLS TYP | SEC | FEE | DAYS | TIME | BUILDING/ ROOM | INSTRUCTOR | ENRL CAP | XC | CR TP | UNITS |
|----------------|-----------------------|---------|---|---------|-----|-----|------|--------------|----------------|---------------|----------|----|-------|----------|
| 114 | AMERICN INDIAN LING | N | 253-385-202 | DIS 1B | | | R | 2:00- 2:50P | ROLFE 3134 | | 20 | | | 0.0 |
| 120B | SYNTAX I | N | 253-395-200 | LEC 1 | | | MW | 9:00-10:50A | PUB POL 2319 | MUNRO, P.L. | 25 | 02 | | 4.0 |
| | | | 253-437-201 | DIS 1A | | | F | 9:00- 9:50A | BUNCHE 3156 | STOWELL, T.A. | 40 | 12 | | 4.0 |
| | | | 253-437-202 | DIS 1B | | | F | 10:00-10:50A | HERSHEY 1628 | | 20 | | | 0.0 |
| C130 | LANGUAGE DEVELOPMNT | N | 253-471-201 | LEC 1 | | | TR | 11:00-12:50P | BUNCHE 3170 | HYAMS, N.M. | 30 | 13 | G | 4.0 |
| | | | 253-471-202 | DIS 1A | | | R | 1:00- 1:50P | KINSEY 94 | | 15 | | | 0.0 |
| | | | 253-471-202 | DIS 1B | | | R | 2:00- 2:50P | ROLFE 3118 | | 15 | | | 0.0 |
| C180 | MATH LINGUISTICS I | N | 253-760-201 | LEC 1 | | | TR | 2:00- 3:50P | PUB POL 2317 | KEENAN, E.L. | 20 | 30 | | 4.0 |
| | | | 253-760-202 | DIS 1A | | | F | 9:00- 9:50A | ROLFE 2106 | | 10 | | | 0.0 |
| | | | 253-760-202 | DIS 1B | | | F | 10:00-10:50A | ROLFE 2106 | | 10 | | | 0.0 |
| 195 | SENIOR ESSAY | N | 253-793-200 | TUT 1 | | | | UNSCHE | | SCHUH, R.G. | 20 | 30 | | 4.0 |
| | | | RESTRICT: INSTRUCTOR CONSENT | | | | | | | | | | | |
| 196B | HONORS ESSAY | N | 253-795-200 | TUT 1 | | | | UNSCHE | | KEENAN, E.L. | 20 | 30 | T2 | 2.0 |
| | | | RESTRICT: INSTRUCTOR CONSENT | | | | | | | | | | | |
| 200A | PHONOLGCL THEORY I | N | 653-009-200 | LEC 1 | | | TR | 11:00-12:50P | BOELTER 5422 | HAYES, B.P. | 15 | 30 | | 4.0 |
| | | | RESTRICT: LING, TESL, AP LING, ROM LING GRADS | | | | | | | | | | | |
| 204 | EXPRMNTL PHONETICS | N | 653-081-200 | LEC 1 | | | MW | 9:00-10:50A | BUNCHE 3178 | KEATING, P. | 15 | 02 | | 4.0 |
| | | | RESTRICT: LING, TESL, AP LING, ROM LING GRADS | | | | | | | | | | | |
| C208 | MATH LINGUISTICS I | N | 653-130-200 | LEC 1 | | | TR | 2:00- 3:50P | PUB POL 2317 | KEENAN, E.L. | 15 | 30 | | 4.0 |
| | | | RESTRICT: LING, TESL, AP LING, ROM LING GRADS | | | | | | | | | | | |
| 210A | FIELD METHODS I | N | 653-134-200 | LEC 1 | | | TR | 11:00-12:50P | ROLFE 3131 | KOOPMAN, H. | 15 | 13 | | 4.0 |
| | | | RESTRICT: LING, TESL, AP LING, ROM LING GRADS | | | | | | | | | | | |
| 212 | LEARNABILITY THEORY | N | 653-141-200 | LEC 1 | | | TR | 9:00-10:50A | BUNCHE 2174 | STABLER, E.P. | 15 | 12 | | 4.0 |
| | | | RESTRICT: LING, TESL, AP LING, ROM LING GRADS | | | | | | | | | | | |
| 213B | BRAIN BASES-LANG | N | 653-137-200 | LEC 1 | | | | TBA | | CURTISS, S.R. | 15 | 20 | G | 4.0 |
| | | | RESTRICT: LING, TESL, AP LING, ROM LING GRADS | | | | | | | | | | | |
| C233 | LANGUAGE DEVELOPMNT | N | 653-254-200 | LEC 1 | | | TR | 11:00-12:50P | BUNCHE 3170 | HYAMS, N.M. | 15 | 13 | G | 4.0 |
| | | | RESTRICT: LING, TESL, AP LING, ROM LING GRADS | | | | | | | | | | | |
| 252A | TPC-SYNTAX&SEMANTCS | N | 653-390-200 | SEM 1 | | | T | 2:00- 4:50P | DODD 67 | STOWELL, T.A. | 15 | 30 | G | 4.0 |
| | | | RESTRICT: LING, TESL, AP LING, ROM LING GRADS | | | | | | | | | | | |
| 252B | TPC-SYNTAX&SEMANTCS | N | 653-391-200 | SEM 1 | | | T | 2:00- 4:50P | DODD 67 | STOWELL, T.A. | 15 | 30 | SU | 2.0 |
| | | | RESTRICT: LING, TESL, AP LING, ROM LING GRADS | | | | | | | | | | | |
| 254A | TPCS IN LINGUISTICS | N | 653-406-200 | SEM 1 | | | MW | 2:00- 3:50P | BUNCHE 3150 | SCHUTZE, C.T. | 15 | 30 | G | 4.0 |
| | | | RESTRICT: LING, TESL, AP LING, ROM LING GRADS | | | | | | | | | | | |
| 254B | TPCS IN LINGUISTICS | N | 653-407-200 | SEM 1 | | | MW | 2:00- 3:50P | BUNCHE 3150 | SCHUTZE, C.T. | 15 | 30 | SU | 2.0 |
| | | | RESTRICT: LING, TESL, AP LING, ROM LING GRADS | | | | | | | | | | | |
| 260A | SEM-PHONETICS | N | 653-431-200 | SEM 1 | | | M | 4:00- 5:50P | CAMPBEL 2122A | KEATING, P.A. | 15 | 30 | SU | 2.0/ 4.0 |
| | | | RESTRICT: LING, TESL, AP LING, ROM LING GRADS | | | | | | | | | | | |
| 261A | SEM IN PHONOLOGY | N | 653-438-200 | SEM 1 | | | T | 4:00- 5:50P | CAMPBEL 2122A | HAYES, B.P. | 15 | 30 | SU | 2.0/ 4.0 |
| | | | RESTRICT: LING, TESL, AP LING, ROM LING GRADS | | | | | | | | | | | |
| 262A | SEM-SYNTAX&SEMANTCS | N | 653-457-200 | SEM 1 | | | F | 2:00- 3:50P | CAMPBEL 2122A | STOWELL, T.A. | 15 | 30 | SU | 2.0/ 4.0 |
| | | | RESTRICT: LING, TESL, AP LING, ROM LING GRADS | | | | | | | | | | | |
| 264A | SPCL TPCS-LING THRY | N | 653-473-200 | SEM 1 | | | M | 12:00- 1:50P | CAMPBEL 2210F | SCHUTZE, C.T. | 15 | 30 | SU | 2.0/ 4.0 |
| | | | RESTRICT: LING, TESL, AP LING, ROM LING GRADS | | | | | | | | | | | |
| 275 | LINGUISTIC COLLOQUIUM | N | 653-512-200 | DIS 1 | | | F | 11:00- 1:50P | PUB POL 2270 | KEENAN, E.L. | 10 | 30 | SU | 4.0 |
| | | | RESTRICT: LING, TESL, AP LING, ROM LING GRADS | | | | | | | | | | | |
| 276 | LING COLLOQUIUM | N | 653-518-200 | DIS 1 | | | F | 11:00- 1:50P | PUB POL 2270 | KEENAN, E.L. | 50 | 30 | SU | 0.0 |
| | | | RESTRICT: LING, TESL, AP LING, ROM LING GRADS | | | | | | | | | | | |
| 375 | TCHNG APRNTC PRCTCM | N | 653-620-200 | SEM 1 | | | | UNSCHE | | KEENAN, E.L. | 50 | 30 | SU | 1.0- 4.0 |
| | | | RESTRICT: LING, TESL, AP LING, ROM LING GRADS | | | | | | | | | | | |
| 403 | PRACTICAL PHONETICS | N | 653-704-200 | LEC 1 | | | MW | 11:00-12:50P | GEOLOGY 4660 | THE STAFF | 5 | 30 | SU | 1.0 |
| | | | RESTRICT: LING, TESL, AP LING, ROM LING GRADS | | | | | | | | | | | |
| 411A | RESEARCH ORIENTATN | N | 653-711-200 | LEC 1 | | | F | 11:00-12:50P | BUNCHE 2173 | THE STAFF | 15 | 30 | SU | 2.0 |
| | | | RESTRICT: LING, TESL, AP LING, ROM LING GRADS | | | | | | | | | | | |
| 422 | PHONETIC DATA ANLY | N | 653-725-200 | LAB 1 | | | M | 1:00- 1:50P | ROLFE 2106 | KEATING, P.A. | 15 | 30 | SU | 2.0 |
| | | | RESTRICT: LING, TESL, AP LING, ROM LING GRADS | | | | | | | | | | | |
| 444 | M A THESIS PREP SEM | N | 653-680-200 | SEM 1 | | | R | 4:00- 5:50P | ROLFE 2106 | HAYES, B.P. | 15 | 30 | SU | 4.0 |
| | | | RESTRICT: LING, TESL, AP LING, ROM LING GRADS | | | | | | | | | | | |
| 495 | COLLEGE TEACHG-LING | N | 653-795-200 | SEM 1 | | | | TBA | | THE STAFF | 10 | 30 | SU | 2.0 |
| | | | RESTRICT: LING, TESL, AP LING, ROM LING GRADS | | | | | | | | | | | |

MANAGEMENT

| | | | | | | | | | | | | | | |
|---|---------------------|---|---|-------------|--------------------------------|--|----|--------------|--------------|---------------|-----|----|--|-----|
| IMPACTED COURSE for L&S students: Management 1A | | | | | | | | | | | | | | |
| 1A | ELEMENTARY ACCOUNTN | N | Y | ----- | LEC 1 | | TR | 3:00- 4:50P | KORN C314 | RAVETCH, D.S. | 350 | 31 | | 4.0 |
| | | | | | RESTRICT: SOPHOMORES AND ABOVE | | | | | | | | | |
| | | Y | | 260-024-201 | DIS 1A | | M | 10:00-10:50A | BUNCHE 2178 | | 30 | | | 0.0 |
| | | Y | | 260-024-202 | DIS 1B | | T | 8:00- 8:50A | ROLFE 2134 | | 30 | | | 0.0 |
| | | Y | | 260-024-203 | DIS 1C | | M | 11:00-11:50A | ROYCE 164 | | 30 | | | 0.0 |
| | | Y | | 260-024-204 | DIS 1D | | T | 9:00- 9:50A | PUB POL 2278 | | 30 | | | 0.0 |
| | | Y | | 260-024-205 | DIS 1E | | W | 3:00- 3:50P | ROYCE 156 | | 30 | | | 0.0 |
| | | Y | | 260-024-206 | DIS 1F | | M | 8:00- 8:50A | ROLFE 3126 | | 30 | | | 0.0 |
| | | Y | | 260-024-207 | DIS 1G | | M | 9:00- 9:50A | ROYCE 154 | | 30 | | | 0.0 |
| | | Y | | 260-024-208 | DIS 1H | | R | 9:00- 9:50A | BUNCHE 3175 | | 30 | | | 0.0 |
| | | Y | | 260-024-209 | DIS 1I | | R | 8:00- 8:50A | ROYCE 156 | | 30 | | | 0.0 |
| | | Y | | 260-024-210 | DIS 1J | | W | 4:00- 4:50P | ROYCE 156 | | 30 | | | 0.0 |
| | | Y | | 260-024-211 | DIS 1K | | M | 4:00- 4:50P | ROYCE 154 | | 30 | | | 0.0 |
| | | Y | | 260-024-212 | DIS 1L | | R | 2:00- 2:50P | ROLFE 3105 | | 30 | | | 0.0 |
| | | Y | | ----- | LEC 2 | | TR | 10:00-11:50A | KORN C314 | GARDNER, J.A. | 350 | 13 | | 4.0 |
| | | | | | RESTRICT: SOPHOMORES AND ABOVE | | | | | | | | | |
| | | Y | | 260-024-221 | DIS 2A | | M | 9:00- 9:50A | ROLFE 3134 | | 30 | | | 0.0 |
| | | Y | | 260-024-222 | DIS 2B | | M | 12:00-12:50P | ROYCE 164 | | 30 | | | 0.0 |
| | | Y | | 260-024-223 | DIS 2C | | M | 11:00-11:50A | MS 3915H | | 30 | | | 0.0 |
| | | Y | | 260-024-224 | DIS 2D | | M | 8:00- 8:50A | ROYCE 164 | | 30 | | | 0.0 |
| | | Y | | 260-024-225 | DIS 2E | | R | 4:00- 4:50P | ROYCE 156 | | 30 | | | 0.0 |
| | | Y | | 260-024-226 | DIS 2F | | T | 2:00- 2:50P | BUNCHE 2160 | | 30 | | | 0.0 |
| | | Y | | 260-024-227 | DIS 2G | | M | 3:00- 3:50P | ROYCE 156 | | 30 | | | 0.0 |
| | | Y | | 260-024-228 | DIS 2H | | T | 1:00- 1:50P | BUNCHE 2160 | | 30 | | | 0.0 |

| CATALOG NUMBER | COURSE TITLE | ENF REQ | IM ID NUMBER | CLS TYP | SEC | FEE | DAYS | TIME | BUILDING/ ROOM | INSTRUCTOR | ENRL CAP | XC | CR TP | UNITS |
|----------------|---|---------|---------------|---|-----|-----|------|--------------|----------------|------------------|----------|----|-------|-------|
| | | Y | 260-024-229 | DIS | 2I | | W | 11:00-11:50A | ROYCE 164 | | 30 | | | 0.0 |
| | | Y | 260-024-230 | DIS | 2J | | M | 4:00- 4:50P | ROYCE 156 | | 30 | | | 0.0 |
| | | Y | 260-024-231 | DIS | 2K | | T | 4:00- 4:50P | ROYCE 156 | | 30 | | | 0.0 |
| | | Y | 260-024-232 | DIS | 2L | | R | 1:00- 1:50P | KINSEY 96 | | 30 | | | 0.0 |
| | IMPACTED COURSE for L&S students: Management 1B | | | | | | | | | | | | | |
| 1B | ELEMENTARY ACCOUNTN | Y | Y ----- | LEC | 1 | | TR | 1:00- 2:50P | KORN C314 | RAVETCH, D.S. | 350 | 15 | | 4.0 |
| | | | | RESTRICT: SOPHOMORES AND ABOVE | | | | | | | | | | |
| | | Y | 260-026-201 | DIS | 1A | | W | 8:00- 8:50A | ROYCE 164 | | 30 | | | 0.0 |
| | | Y | 260-026-202 | DIS | 1B | | M | 11:00-11:50A | BUNCHE 3211 | | 30 | | | 0.0 |
| | | Y | 260-026-203 | DIS | 1C | | M | 3:00- 3:50P | ROYCE 164 | | 30 | | | 0.0 |
| | | Y | 260-026-204 | DIS | 1D | | R | 9:00- 9:50A | BUNCHE 2178 | | 30 | | | 0.0 |
| | | Y | 260-026-205 | DIS | 1E | | R | 10:00-10:50A | BUNCHE 3175 | | 30 | | | 0.0 |
| | | Y | 260-026-206 | DIS | 1F | | W | 12:00-12:50P | ROYCE 164 | | 30 | | | 0.0 |
| | | Y | 260-026-207 | DIS | 1G | | W | 9:00- 9:50A | ROYCE 154 | | 30 | | | 0.0 |
| | | Y | 260-026-208 | DIS | 1H | | W | 2:00- 2:50P | PUB POL 2278 | | 30 | | | 0.0 |
| | | Y | 260-026-209 | DIS | 1I | | M | 9:00- 9:50A | MS 3915G | | 30 | | | 0.0 |
| | | Y | 260-026-210 | DIS | 1J | | T | 12:00-12:50P | BUNCHE 2160 | | 30 | | | 0.0 |
| | | Y | 260-026-211 | DIS | 1K | | R | 8:00- 8:50A | ROYCE 150 | | 30 | | | 0.0 |
| | | Y | 260-026-212 | DIS | 1L | | W | 1:00- 1:50P | ROLFE 3126 | | 30 | | | 0.0 |
| 98 | MGMT STRTG-CHNG WLD | N | 260-143-200 | SEM | 1 | | T | 9:00-11:50A | CORNELL D311 | ANDERSEN, T.A. | 15 | 11 | | 4.0 |
| | IMPACTED COURSE for L&S students: Management 108 | | | | | | | | | | | | | |
| 108 | BUSINESS LAW | N | Y 260-320-200 | LEC | 1 | | TR | 9:30-10:50A | PUB POL 2214 | GUERIN, J. | 80 | 12 | | 4.0 |
| | | | | RESTRICT: SOPHOMORES AND ABOVE | | | | | | | | | | |
| | | Y | 260-320-201 | LEC | 2 | | TR | 12:30- 1:50P | KINSEY 141 | GUERIN, J. | 75 | 12 | | 4.0 |
| | | | | RESTRICT: SOPHOMORES AND ABOVE | | | | | | | | | | |
| | | Y | 260-320-202 | LEC | 3 | | MW | 3:30- 4:50P | DICKSON 3273 | FREIXES, G. | 75 | 08 | | 4.0 |
| | | | | RESTRICT: SOPHOMORES AND ABOVE | | | | | | | | | | |
| | IMPACTED COURSE for L&S students: Management 120A | | | | | | | | | | | | | |
| | For Management 120A, lectures 4, 5, and 6 are wait lists for lectures 1, 2, and 3, respectively, for NON-Business Economics and NON-Math/Applied Science majors. | | | | | | | | | | | | | |
| 120A | INTRMED ACCNTNG I | N | Y 260-491-200 | LEC | 1 | | TR | 8:00- 9:50A | MS 5200 | THE STAFF | 75 | 11 | | 4.0 |
| | | | | RESTRICT: MATH/APP, BUS-ECON | | | | | | | | | | |
| | | Y | 260-491-201 | LEC | 2 | | TR | 1:00- 2:50P | DICKSON 3273 | THE STAFF | 75 | 11 | | 4.0 |
| | | | | RESTRICT: MATH/APP, BUS-ECON | | | | | | | | | | |
| | | Y | 260-491-202 | LEC | 3 | | TR | 3:00- 4:50P | DICKSON 3273 | THE STAFF | 75 | 11 | | 4.0 |
| | | | | RESTRICT: MATH/APP, BUS-ECON | | | | | | | | | | |
| | | Y | 260-491-203 | LEC | 4 | | TR | 8:00- 9:50A | MS | THE STAFF | 0 | 11 | | 4.0 |
| | | Y | 260-491-204 | LEC | 5 | | TR | 1:00- 2:50P | DICKSON | THE STAFF | 0 | 15 | | 4.0 |
| | | Y | 260-491-205 | LEC | 6 | | TR | 3:00- 4:50P | DICKSON | THE STAFF | 0 | 16 | | 4.0 |
| | IMPACTED COURSE for L&S students: Management 120B | | | | | | | | | | | | | |
| | For Management 120B, lectures 3 and 4 are wait lists for lectures 1 and 2, respectively, for NON-Business Economics and NON-Math/Applied Science majors. | | | | | | | | | | | | | |
| 120B | INTRMED ACCNTNG II | N | Y 260-492-200 | LEC | 1 | | MW | 8:00- 9:50A | DICKSON 3273 | LITT, D.S. | 75 | 03 | | 4.0 |
| | | | | RESTRICT: MATH/APP, BUS-ECON | | | | | | | | | | |
| | | Y | 260-492-201 | LEC | 2 | | MW | 10:00-11:50A | DICKSON 3273 | LITT, D.S. | 75 | 03 | | 4.0 |
| | | | | RESTRICT: MATH/APP, BUS-ECON | | | | | | | | | | |
| | | Y | 260-492-202 | LEC | 3 | | MW | 8:00- 9:50A | DICKSON | LITT, D.S. | 0 | 01 | | 4.0 |
| | | Y | 260-492-203 | LEC | 4 | | MW | 10:00-11:50A | DICKSON | LITT, D.S. | 0 | 03 | | 4.0 |
| | IMPACTED COURSE for L&S students: Management 122 | | | | | | | | | | | | | |
| | For Management 122, lecture 3 and 4 are wait lists for lectures 1 and 2, for NON-Business/Economics and NON-Math/Applied Science majors. | | | | | | | | | | | | | |
| 122 | MANAGEMNT ACCOUNTNG | N | Y 260-510-200 | LEC | 1 | | TR | 8:00- 9:20A | DICKSON 3273 | WILLIAMS, M.G. | 75 | 11 | | 4.0 |
| | | | | RESTRICT: MATH/APP, BUS-ECON | | | | | | | | | | |
| | | Y | 260-510-201 | LEC | 2 | | TR | 9:30-10:50A | DICKSON 3273 | WILLIAMS, M.G. | 75 | 11 | | 4.0 |
| | | | | RESTRICT: MATH/APP, BUS-ECON | | | | | | | | | | |
| | | Y | 260-510-202 | LEC | 3 | | TR | 8:00- 9:20A | DICKSON | WILLIAMS, M.G. | 0 | 11 | | 4.0 |
| | | Y | 260-510-203 | LEC | 4 | | TR | 9:30-10:50A | DICKSON | WILLIAMS, M.G. | 0 | 12 | | 4.0 |
| | IMPACTED COURSE for L&S students: Management 123 | | | | | | | | | | | | | |
| | For Management 123, lecture 2 is a wait list for lecture 1 for NON-Business Economics and NON-Math/Applied Science majors. | | | | | | | | | | | | | |
| 123 | AUDITING | Y | Y 260-518-200 | LEC | 1 | | TR | 3:30- 4:50P | DODD 161 | GARDNER, J.A. | 45 | 16 | | 4.0 |
| | | | | RESTRICT: MATH/APP, BUS-ECON | | | | | | | | | | |
| | | Y | 260-518-201 | LEC | 2 | | TR | 3:30- 4:50P | DODD | GARDNER, J.A. | 0 | 16 | | 4.0 |
| | IMPACTED COURSE for L&S students: Management 127A | | | | | | | | | | | | | |
| | For Management 127A, lecture 2 is a wait list for lecture 1 for NON-Business Economics and NON-Math/Applied Science majors. | | | | | | | | | | | | | |
| 127A | TAX PRINCIPLES&PLCY | Y | Y 260-539-200 | LEC | 1 | | TR | 2:00- 3:15P | FOWLER A103B | GARDNER, J.A. | 45 | 15 | | 4.0 |
| | | | | RESTRICT: MATH/APP, BUS-ECON | | | | | | | | | | |
| | | Y | 260-539-201 | LEC | 2 | | MW | 2:00- 3:20P | DICKSON 3273 | FREIXES, G. | 45 | 07 | | 4.0 |
| | | | | RESTRICT: MATH/APP, BUS-ECON | | | | | | | | | | |
| | | Y | 260-539-202 | LEC | 3 | | TR | 2:00- 3:15P | FOWLER | GARDNER, J.A. | 0 | 15 | | 4.0 |
| | | Y | 260-539-203 | LEC | 4 | | MW | 2:00- 3:20P | DICKSON | FREIXES, G. | 0 | 07 | | 4.0 |
| | IMPACTED COURSE for L&S students: Management 127B | | | | | | | | | | | | | |
| | For Management 127B, lecture 2 is a wait list for lecture 1 for NON-Business Economics and NON-Math/Applied Science majors. | | | | | | | | | | | | | |
| 127B | CORP&PARTNERSHP TAX | Y | Y 260-540-200 | LEC | 1 | | MW | 11:00-12:20P | PUB POL 2270 | KLEIN, G.L. | 45 | 04 | | 4.0 |
| | | | | RESTRICT: MATH/APP, BUS-ECON | | | | | | | | | | |
| | | Y | 260-540-201 | LEC | 2 | | MW | 11:00-12:20P | PUB POL | KLEIN, G.L. | 0 | 04 | | 4.0 |
| 128 | SPCL TPC-ACCOUNTING | N | 260-541-200 | LEC | 1 | | MW | 3:00- 4:50P | FOWLER A139 | RAVETCH, D.S. | 25 | 08 | | 4.0 |
| | | | | RESTRICT: INSTRUCTOR CONSENT | | | | | | | | | | |
| | For Management 130A, lecture 2 is a wait list for lecture 1, for NON-Business/Economics and NON-Math/Applied Science majors. | | | | | | | | | | | | | |
| 130A | BASIC MANAGR FINANC | N | 260-548-200 | LEC | 1 | | MW | 9:00-10:20A | PUB POL 2214 | ANDERSEN, T.A. | 60 | 02 | | 4.0 |
| | | | | RESTRICT: MATH/APP, BUS-ECON | | | | | | | | | | |
| | | | 260-548-201 | LEC | 2 | | MW | 9:00-10:20A | PUB POL | ANDERSEN, T.A. | 0 | 02 | | 4.0 |
| 140 | ELEM PROD&OPER RSCH | N | 260-572-200 | LEC | 1 | | TR | 8:30- 9:50A | ROYCE 162 | BIKHCHANDANI, S. | 42 | 11 | | 4.0 |
| | | | | RESTRICT: JUNIORS AND ABOVE | | | | | | | | | | |
| | Management 200-299 and 402-420 may be available to UCLA GRADUATE STUDENTS who meet the prerequisites for the class, provided that space is available. Interested students should contact Otha Stubblefield (Gold B-201) beginning September 13. | | | | | | | | | | | | | |
| | All students (except Ph.D.) are assessed a nonrefundable \$50 course materials/instructional enhancement fee for each class enrolled. Additional fees may be charged for access to Anderson computing facilities. | | | | | | | | | | | | | |
| 205A | INTERNATNL BUS ECON | Y | 660-029-200 | DIS | 1 | | MW | 10:30-11:50A | GOLD B301 | MITCHELL, D.J. | 35 | 03 | | 4.0 |
| | | | | RESTRICT: FULL-TIME MBA, MGMT MS/PHD STUDENTS | | | | | | | | | | |
| 213A | INTERMED PROB&STAT | N | 660-067-200 | DIS | 1 | | MW | 8:30- 9:50A | CORNELL D310 | MORRISON, D.G. | 25 | 30 | | 4.0 |
| | | | | RESTRICT: MATH/APP, BUS-ECON | | | | | | | | | | |

Check <http://www.registrar.ucla.edu/schedule> for daily updates

106 / MATERIALS SCIENCE AND ENGINEERING

Fall 1999 Class Listings

| CATALOG NUMBER | COURSE TITLE | ENF REQ | IM ID NUMBER | CLS TYP | SEC | FEE | DAYS | TIME | BUILDING/ ROOM | INSTRUCTOR | ENRL CAP | XC | CR TP | UNITS |
|---|----------------------|---------|--------------|---|-----|-----|------|--------------|----------------|-----------------|----------|----|-------|-------|
| 299M | DOCT SEM-RSCH MTHDL | N | 660-556-200 | SEM 1 | | | TBA | | | LAWRENCE, B.S. | 35 | 20 | | 4.0 |
| | | | | RESTRICT: MANAGEMENT M.S./PH.D. MAJORS | | | | | | | | | | |
| 401A | MANAGRL PRBLM SLVNG | N | 660-607-201 | DIS 1 | | | M | 4:00- 6:50P | GOLD B301 | DE LA TORRE, J. | 65 | 20 | T1 | 2.0 |
| | | | | RESTRICT: DEPARTMENT CONSENT | | | | | | | | | | |
| | | | 660-607-202 | DIS 2 | | | M | 1:00- 3:50P | GOLD B301 | DE LA TORRE, J. | 45 | 20 | T1 | 2.0 |
| | | | | RESTRICT: DEPARTMENT CONSENT | | | | | | | | | | |
| Management 402, 403, 405, and 409 are required courses in the MBA program. Enrollment in these courses by non-MBA students may be severely limited. Please see the policy statement above Management 209 for enrollment instructions. | | | | | | | | | | | | | | |
| 402 | DTA ANL-STS&DEC MKG | N | 660-612-200 | LEC 1 | | | TR | 8:00- 9:50A | ENTRPNR C315 | RYAN, R.H. | 60 | 09 | | 4.0 |
| | | | | RESTRICT: DEPARTMENT CONSENT | | | | | | | | | | |
| | | | 660-612-201 | LEC 2 | | | TR | 8:00- 9:50A | CORNELL D301 | THE STAFF | 60 | 09 | | 4.0 |
| | | | | RESTRICT: DEPARTMENT CONSENT | | | | | | | | | | |
| | | | 660-612-202 | LEC 3 | | | TR | 10:00-11:50A | CORNELL D301 | HERMAN, A.D. | 60 | 09 | | 4.0 |
| | | | | RESTRICT: DEPARTMENT CONSENT | | | | | | | | | | |
| | | | 660-612-203 | LEC 4 | | | TR | 3:00- 4:50P | ENTRPNR C301 | STERN, R.B. | 60 | 09 | | 4.0 |
| | | | | RESTRICT: DEPARTMENT CONSENT | | | | | | | | | | |
| | | | 660-612-204 | LEC 5 | | | TR | 3:00- 4:50P | ENTRPNR C315 | THE STAFF | 60 | 09 | | 4.0 |
| | | | | RESTRICT: DEPARTMENT CONSENT | | | | | | | | | | |
| 403 | FINANCIAL ACCOUNTNG | N | 660-619-200 | LEC 1 | | | MW | 1:00- 2:50P | GOLD B313 | BENARTZI, S. | 60 | 01 | | 4.0 |
| | | | | RESTRICT: DEPARTMENT CONSENT | | | | | | | | | | |
| | | | 660-619-201 | LEC 2 | | | MW | 1:00- 2:50P | ENTRPNR C301 | ABOODY, D. | 60 | 01 | | 4.0 |
| | | | | RESTRICT: DEPARTMENT CONSENT | | | | | | | | | | |
| | | | 660-619-202 | LEC 3 | | | TR | 3:00- 4:50P | CORNELL D313 | ABOODY, D. | 60 | 01 | | 4.0 |
| | | | | RESTRICT: DEPARTMENT CONSENT | | | | | | | | | | |
| | | | 660-619-203 | LEC 4 | | | TR | 10:00-11:50A | ENTRPNR C315 | BENARTZI, S. | 60 | 01 | | 4.0 |
| | | | | RESTRICT: DEPARTMENT CONSENT | | | | | | | | | | |
| | | | 660-619-204 | LEC 5 | | | TR | 10:00-11:50A | CORNELL D313 | ABOODY, D. | 60 | 01 | | 4.0 |
| | | | | RESTRICT: DEPARTMENT CONSENT | | | | | | | | | | |
| | | | 660-619-205 | LEC 6 | | | TR | 8:00- 9:50A | GOLD B301 | LITT, D.S. | 45 | 11 | | 4.0 |
| | | | | RESTRICT: DEPARTMENT CONSENT | | | | | | | | | | |
| 404 | INFORMATION SYSTEMS | N | 660-629-200 | LEC 1 | | | W | 2:00- 4:50P | GOLD B301 | FRAND, J.L. | 42 | 09 | | 4.0 |
| | | | | RESTRICT: GRADUATE STUDENTS | | | | | | | | | | |
| 405 | MNGERIAL ECONOMICS | N | 660-637-200 | LEC 1 | | | MW | 8:00- 9:50A | CORNELL D301 | EDWARDS, S. | 60 | 07 | G | 4.0 |
| | | | | RESTRICT: DEPARTMENT CONSENT | | | | | | | | | | |
| | | | 660-637-201 | LEC 2 | | | MW | 8:00- 9:50A | ENTRPNR C315 | BERNARDO, A.E. | 60 | 07 | G | 4.0 |
| | | | | RESTRICT: DEPARTMENT CONSENT | | | | | | | | | | |
| | | | 660-637-202 | LEC 3 | | | MW | 10:00-11:50A | ENTRPNR C315 | BERNARDO, A.E. | 60 | 07 | G | 4.0 |
| | | | | RESTRICT: DEPARTMENT CONSENT | | | | | | | | | | |
| | | | 660-637-203 | LEC 4 | | | MW | 3:00- 4:50P | GOLD B313 | TABBUSH, V.C. | 60 | 07 | G | 4.0 |
| | | | | RESTRICT: DEPARTMENT CONSENT | | | | | | | | | | |
| | | | 660-637-204 | LEC 5 | | | MW | 10:00-11:50A | GOLD B313 | TABBUSH, V.C. | 60 | 07 | G | 4.0 |
| | | | | RESTRICT: DEPARTMENT CONSENT | | | | | | | | | | |
| 406 | GLOBAL ECONOMY | N | 660-642-200 | LEC 1 | | | T | 6:00- 8:50P | ENTRPNR C315 | EDWARDS, S. | 50 | 22 | G | 4.0 |
| | | | | RESTRICT: FULL-TIME MBA, MGMT MS/PHD STUDENTS | | | | | | | | | | |
| 407 | MNAGERIAL MDL BLDNG | N | 660-649-200 | LEC 1 | | | MW | 1:00- 2:20P | CORNELL D310 | HERMAN, A.D. | 35 | 30 | G | 4.0 |
| | | | | RESTRICT: FULL-TIME MBA, MGMT MS/PHD STUDENTS | | | | | | | | | | |
| 409 | HUMN RSRCES-ORGNZTNS | N | 660-666-200 | LEC 1 | | | TR | 1:00- 2:50P | ENTRPNR C315 | ERICKSON, C. | 60 | 14 | G | 4.0 |
| | | | | RESTRICT: DEPARTMENT CONSENT | | | | | | | | | | |
| | | | 660-666-201 | LEC 2 | | | TR | 1:00- 2:50P | ENTRPNR C301 | JACOBY, S.M. | 60 | 14 | G | 4.0 |
| | | | | RESTRICT: DEPARTMENT CONSENT | | | | | | | | | | |
| | | | 660-666-202 | LEC 3 | | | MW | 3:00- 4:50P | ENTRPNR C301 | THE STAFF | 60 | 14 | G | 4.0 |
| | | | | RESTRICT: DEPARTMENT CONSENT | | | | | | | | | | |
| | | | 660-666-203 | LEC 4 | | | MW | 10:00-11:50A | CORNELL D301 | JOHNSON, R.D. | 60 | 14 | G | 4.0 |
| | | | | RESTRICT: DEPARTMENT CONSENT | | | | | | | | | | |
| | | | 660-666-204 | LEC 5 | | | MW | 3:00- 4:50P | CORNELL D313 | JOHNSON, R.D. | 60 | 14 | G | 4.0 |
| | | | | RESTRICT: DEPARTMENT CONSENT | | | | | | | | | | |

MATERIALS SCIENCE AND ENGINEERING

| | | | | | | | | | | | | | | |
|------|---------------------|---|-------------|--|--|--|--------|--------------|--------------|---------------|----|----|----|----------|
| 14 | SCIENCE-ENGR MATERL | Y | ----- | LEC 1 | | | MW | 8:00- 9:50A | BOELTER 2760 | DUNN, B.S. | 69 | 01 | G | 4.0 |
| | | | | RESTRICT: UG SCHOOL OF ENGR, CHEMISTRY/MAT SCI | | | | | | | | | | |
| | | | 191-053-201 | REC 1A | | | F | 8:00- 8:50A | BOELTER 4283 | | 20 | | | 0.0 |
| | | | 191-053-202 | REC 1B | | | F | 9:00- 9:50A | BOELTER 4283 | | 20 | | | 0.0 |
| | | | 191-053-203 | REC 1C | | | F | 10:00-10:50A | BOELTER 4283 | | 20 | | | 0.0 |
| | | | ----- | LEC 2 | | | MW | 10:00-11:50A | BOELTER 2760 | YANG, J. | 69 | 03 | G | 4.0 |
| | | | | RESTRICT: UG SCHOOL OF ENGR, CHEMISTRY/MAT SCI | | | | | | | | | | |
| | | | 191-053-211 | REC 2A | | | F | 11:00-11:50A | BOELTER 5252 | | 20 | | | 0.0 |
| | | | 191-053-212 | REC 2B | | | F | 12:00-12:50P | BOELTER 4283 | | 20 | | | 0.0 |
| | | | 191-053-213 | REC 2C | | | F | 1:00- 1:50P | BOELTER 4283 | | 20 | | | 0.0 |
| 88 | SEM-NEW MATERIALS | N | 191-264-200 | SEM 1 | | | F | 1:00- 3:50P | LS 2142 | YANG, Y. | 55 | 07 | G | 2.0 |
| 110 | INTR-MTRLs CHRCTR A | N | 191-437-200 | LEC 1 | | | MW | 10:00-11:50A | BOELTER 5252 | GOORSKY, M.S. | 20 | 03 | G | 4.0 |
| 110L | MTRLs CHRCTRZ A LAB | N | 191-439-200 | LAB 1 | | | W | 2:00- 5:50P | BOELTER 2521 | GOORSKY, M.S. | 10 | 09 | G | 2.0 |
| | | | 191-439-210 | LAB 2 | | | T | 2:00- 5:50P | BOELTER 2521 | GOORSKY, M.S. | 10 | 15 | G | 2.0 |
| 130 | PHASE RLATNS-SOLIDS | N | 191-517-200 | LEC 1 | | | TR | 10:00-11:50A | BOELTER 5280 | GILLIS, H.P. | 20 | 13 | G | 4.0 |
| 160 | INT-CERAMCS&GLASSES | Y | 191-750-200 | LEC 1 | | | MW | 2:00- 3:50P | BOELTER 5252 | BESCHER, E.P. | 20 | 07 | G | 4.0 |
| 200 | PRINC-MATERIALS SCI | N | 595-001-200 | LEC 1 | | | TR | 4:00- 5:50P | BOELTER 5280 | YANG, Y. | 20 | 16 | G | 4.0 |
| | | | | RESTRICT: GRADUATE STUDENTS | | | | | | | | | | |
| 224 | DEPOSITION TECHNLGS | N | 595-144-200 | LEC 1 | | | MW | 4:00- 5:50P | BOELTER 5264 | XIE, Y. | 25 | 09 | G | 4.0 |
| | | | | RESTRICT: GRADUATE STUDENTS | | | | | | | | | | |
| 244 | ELECTRON MICROSCOPY | N | 595-293-200 | LEC 1 | | | MW | 10:00-11:50A | MS 3915D | ARDELL, A.J. | 25 | 03 | | 4.0 |
| | | | | RESTRICT: GRADUATE STUDENTS | | | | | | | | | | |
| 375 | TCHNG APRNTC PRCTCM | N | 595-620-200 | SEM 1 | | | UNSCHE | | | THE STAFF | 20 | 30 | SU | 1.0- 4.0 |

MATHEMATICS

Computing, Program in

All undergraduate courses, except independent studies and other similar courses without webpages, are subject to the Instructional Enhancement Fee. See Course Materials Fees under "Miscellaneous Fees" in the "Registration" section.

Check <http://www.registrar.ucla.edu/schedule> for daily updates

| CATALOG NUMBER | COURSE TITLE | ENF REQ | IM ID NUMBER | CLS TYP | SEC | FEE | DAYS | TIME | BUILDING/ ROOM | INSTRUCTOR | ENRL CAP | XC | CR TP | UNITS |
|---|---------------------|---------|--------------|---------|-----|-----|--------|--------------|----------------|------------|----------|----|-------|----------|
| After the first week of classes, students may enroll in PIC classes only with permission to enroll obtained from the instructor. PIC 1 is not open to students with credit for PIC 10A. PIC 1 and PIC 10A cannot be taken concurrently. See PIC 1S below. PIC 1 students are asked to bring a 3 1/2" high-density floppy disk (which may be purchased from the UCLA Store) to their first discussion section. | | | | | | | | | | | | | | |
| 1 | COMPUTERS&COMPUTING | N | ----- | LEC 1 | | | MWF | 1:00- 1:50P | MS 5200 | THE STAFF | 120 | 33 | | 4.0 |
| | | | 157-005-201 | LAB 1A | | | T | 9:00- 9:50A | BOELTER 2817 | | 20 | | | 0.0 |
| | | | 157-005-202 | LAB 1B | | | W | 12:00-12:50P | BOELTER 2817 | | 20 | | | 0.0 |
| | | | 157-005-203 | LAB 1C | | | T | 11:00-11:50A | BOELTER 2817 | | 20 | | | 0.0 |
| | | | 157-005-204 | LAB 1D | | | T | 12:00-12:50P | BOELTER 2817 | | 20 | | | 0.0 |
| | | | 157-005-205 | LAB 1E | | | R | 12:00-12:50P | BOELTER 2817 | | 20 | | | 0.0 |
| | | | 157-005-206 | LAB 1F | | | R | 10:00-10:50A | BOELTER 2817 | | 20 | | | 0.0 |
| | | | ----- | LEC 2 | | | MWF | 2:00- 2:50P | MS 5200 | THE STAFF | 120 | 33 | | 4.0 |
| | | | 157-005-221 | LAB 2A | | | T | 2:00- 2:50P | BOELTER 2817 | | 20 | | | 0.0 |
| | | | 157-005-222 | LAB 2B | | | R | 9:00- 9:50A | BOELTER 2817 | | 20 | | | 0.0 |
| | | | 157-005-223 | LAB 2C | | | T | 10:00-10:50A | BOELTER 2817 | | 20 | | | 0.0 |
| | | | 157-005-224 | LAB 2D | | | R | 2:00- 2:50P | BOELTER 2817 | | 20 | | | 0.0 |
| | | | 157-005-225 | LAB 2E | | | T | 1:00- 1:50P | BOELTER 2817 | | 20 | | | 0.0 |
| | | | 157-005-226 | LAB 2F | | | R | 11:00-11:50A | BOELTER 2817 | | 20 | | | 0.0 |
| PIC 1S is a 1-unit laboratory course covering spreadsheets and databases. It is open to all students who have some familiarity with computers and who do not have credit for PIC 1. | | | | | | | | | | | | | | |
| 1S | SOFTWARE-INFO MGMT | N | 157-006-200 | LAB 1 | | | M | 10:00-10:50A | BOELTER 2817 | THE STAFF | 25 | 30 | PN | 1.0 |
| | | | 157-006-201 | LAB 2 | | | W | 11:00-11:50A | BOELTER 2817 | THE STAFF | 25 | 30 | PN | 1.0 |
| 10A | INTR TO PROGRAMMING | N | ----- | LEC 1 | | | MWF | 9:00- 9:50A | MS 5200 | THE STAFF | 120 | 33 | | 5.0 |
| | | | 157-050-201 | DIS 1A | | | TR | 9:00- 9:50A | MS 5137 | | 30 | | | 0.0 |
| | | | 157-050-202 | DIS 1B | | | TR | 9:00- 9:50A | MS 3915A | | 30 | | | 0.0 |
| | | | 157-050-203 | DIS 1C | | | TR | 11:00-11:50A | MS 6627 | | 30 | | | 0.0 |
| | | | 157-050-204 | DIS 1D | | | TR | 11:00-11:50A | HERSHEY 1601 | | 30 | | | 0.0 |
| | | | ----- | LEC 2 | | | MWF | 10:00-10:50A | MS 5200 | THE STAFF | 120 | 33 | | 5.0 |
| | | | 157-050-211 | DIS 2A | | | TR | 10:00-10:50A | MS 5138 | | 30 | | | 0.0 |
| | | | 157-050-212 | DIS 2B | | | TR | 10:00-10:50A | MS 6627 | | 30 | | | 0.0 |
| | | | 157-050-213 | DIS 2C | | | TR | 12:00-12:50P | MS 5148 | | 30 | | | 0.0 |
| | | | 157-050-214 | DIS 2D | | | TR | 12:00-12:50P | MS 5138 | | 30 | | | 0.0 |
| | | | ----- | LEC 3 | | | MWF | 11:00-11:50A | MS 5200 | THE STAFF | 120 | 33 | | 5.0 |
| | | | 157-050-221 | DIS 3A | | | TR | 11:00-11:50A | MS 5118 | | 30 | | | 0.0 |
| | | | 157-050-222 | DIS 3B | | | TR | 11:00-11:50A | MS 5148 | | 30 | | | 0.0 |
| | | | 157-050-223 | DIS 3C | | | TR | 1:00- 1:50P | MS 5138 | | 30 | | | 0.0 |
| | | | 157-050-224 | DIS 3D | | | TR | 12:00-12:50P | HERSHEY 1601 | | 30 | | | 0.0 |
| | | | ----- | LEC 4 | | | MWF | 12:00-12:50P | KINSEY 169 | THE STAFF | 120 | 33 | | 5.0 |
| | | | 157-050-231 | DIS 4A | | | TR | 12:00-12:50P | MS 3915A | | 30 | | | 0.0 |
| | | | 157-050-232 | DIS 4B | | | TR | 12:00-12:50P | MS 5233 | | 30 | | | 0.0 |
| | | | 157-050-233 | DIS 4C | | | TR | 2:00- 2:50P | MS 5233 | | 30 | | | 0.0 |
| | | | 157-050-234 | DIS 4D | | | TR | 2:00- 2:50P | GEOLOGY 4645 | | 30 | | | 0.0 |
| | | | ----- | LEC 5 | | | MWF | 3:00- 3:50P | KNUDSEN 1200B | THE STAFF | 60 | 33 | | 5.0 |
| | | | 157-050-241 | DIS 5A | | | TR | 3:00- 3:50P | BOELTER 9436 | | 30 | | | 0.0 |
| | | | 157-050-242 | DIS 5B | | | TR | 4:00- 4:50P | MS 5117 | | 30 | | | 0.0 |
| 10B | INTRMDT PROGRAMMING | Y | ----- | LEC 1 | | | MWF | 12:00-12:50P | PERLOFF 1102 | THE STAFF | 120 | 33 | | 5.0 |
| | | | 157-051-201 | DIS 1A | | | TR | 12:00-12:50P | MS 5203 | | 30 | | | 0.0 |
| | | | 157-051-202 | DIS 1B | | | TR | 2:00- 2:50P | BOELTER 9436 | | 30 | | | 0.0 |
| | | | 157-051-203 | DIS 1C | | | TR | 3:00- 3:50P | MS 3915A | | 30 | | | 0.0 |
| | | | 157-051-204 | DIS 1D | | | TR | 3:00- 3:50P | MS 5148 | | 30 | | | 0.0 |
| | | | ----- | LEC 2 | | | MWF | 1:00- 1:50P | PERLOFF 1102 | THE STAFF | 120 | 33 | | 5.0 |
| | | | 157-051-211 | DIS 2A | | | TR | 1:00- 1:50P | MS 3915A | | 30 | | | 0.0 |
| | | | 157-051-212 | DIS 2B | | | TR | 2:00- 2:50P | MS 5148 | | 30 | | | 0.0 |
| | | | 157-051-213 | DIS 2C | | | TR | 3:00- 3:50P | WGYOUNG 2200 | | 30 | | | 0.0 |
| | | | 157-051-214 | DIS 2D | | | TR | 2:00- 2:50P | WGYOUNG 2200 | | 30 | | | 0.0 |
| 10C | ADVNCED PROGRAMMING | Y | ----- | LEC 1 | | | MWF | 9:00- 9:50A | DODD 175 | THE STAFF | 90 | 02 | | 5.0 |
| | | | 157-052-201 | DIS 1A | | | TR | 9:00- 9:50A | MS 5233 | | 30 | | | 0.0 |
| | | | 157-052-202 | DIS 1B | | | TR | 9:00- 9:50A | BOELTER 5420 | | 30 | | | 0.0 |
| | | | 157-052-203 | DIS 1C | | | TR | 10:00-10:50A | MS 6201 | | 30 | | | 0.0 |
| 15 | LISP&SYMBOLC CMPPTN | Y | ----- | LEC 1 | | | MWF | 10:00-10:50A | MS 5127 | THE STAFF | 40 | 03 | | 5.0 |
| | | | 157-075-201 | DIS 1A | | | TR | 10:00-10:50A | MS 5233 | | 40 | | | 0.0 |
| 20 | PRGRM INTERNET-JAVA | Y | ----- | LEC 1 | | | MWF | 2:00- 2:50P | KINSEY 141 | THE STAFF | 90 | 07 | | 5.0 |
| | | | 157-101-201 | DIS 1A | | | TR | 2:00- 2:50P | PUB POL 2250 | | 30 | | | 0.0 |
| | | | 157-101-202 | DIS 1B | | | TR | 3:00- 3:50P | BOELTER 5422 | | 30 | | | 0.0 |
| | | | 157-101-203 | DIS 1C | | | TR | 3:00- 3:50P | PUB POL 1270 | | 30 | | | 0.0 |
| 30 | MCHN ORG&ASMBL LANG | Y | ----- | LEC 1 | | | MWF | 9:00- 9:50A | MS 6627 | THE STAFF | 30 | 02 | | 5.0 |
| | | | 157-150-201 | DIS 1A | | | TR | 9:00- 9:50A | MS 6627 | | 30 | | | 0.0 |
| 40 | INTERNET&MULTIMEDIA | Y | ----- | LEC 1 | | | MWF | 12:00-12:50P | MS 6229 | THE STAFF | 60 | 05 | | 5.0 |
| | | | 157-165-201 | DIS 1A | | | TR | 12:00-12:50P | MS 6229 | | 30 | | | 0.0 |
| | | | 157-165-202 | DIS 1B | | | TR | 1:00- 1:50P | MS 5233 | | 30 | | | 0.0 |
| 375 | TCHNG APRNTC PRCTCM | N | 557-620-200 | SEM 1 | | | UNSCHE | | | THE STAFF | 25 | 30 | SU | 1.0- 4.0 |

Mathematics

All undergraduate courses, except independent studies and other similar courses without webpages, are subject to the Instructional Enhancement Fee. See Course Materials Fees under "Miscellaneous Fees" in the "Registration" section.

FOR MATHEMATICS 1, 3A, and 31A: Enrollment is contingent on taking and passing the Mathematics Diagnostic Test. The test will be given at each UCLA Summer Freshman Orientation session.

The test also will be given on Monday, September 27, 1999, 8 a.m. to 12 noon, in WGYoung CS50. Information on the Mathematics Diagnostic Test is available at <http://www.math.ucla.edu/undergrad/diagnostic.html>.

ADVANCED PLACEMENT CREDIT: For questions regarding Advanced Placement (AP) credit, please see <http://www.math.ucla.edu/undergrad/apcredit.html>.

For Math 1, the Mathematics Diagnostic Test is required. Please see note under Mathematics listing.

Mathematics 1 no longer satisfies the quantitative reasoning requirement.

| | | | | | | | | | | | | | | |
|---|-------------|---|-------------|--------|--|--|-----|--------------|--------------|-----------|-----|----|--|-----|
| 1 | PRECALCULUS | Y | ----- | LEC 1 | | | MWF | 9:00- 9:50A | FRANZ 1260 | COHEN, D. | 120 | 02 | | 4.0 |
| | | | 262-022-201 | DIS 1A | | | T | 9:00- 9:50A | MS 5148 | | 30 | | | 0.0 |
| | | | 262-022-202 | DIS 1B | | | T | 9:00- 9:50A | BUNCHE 3178 | | 30 | | | 0.0 |
| | | | 262-022-203 | DIS 1C | | | R | 9:00- 9:50A | MS 5148 | | 30 | | | 0.0 |
| | | | 262-022-204 | DIS 1D | | | R | 9:00- 9:50A | HERSHEY 1655 | | 30 | | | 0.0 |
| | | | ----- | LEC 2 | | | MWF | 10:00-10:50A | FRANZ 1178 | THE STAFF | 120 | 03 | | 4.0 |
| | | | 262-022-211 | DIS 2A | | | T | 10:00-10:50A | MS 3915A | | 30 | | | 0.0 |
| | | | 262-022-212 | DIS 2B | | | T | 10:00-10:50A | MS 5148 | | 30 | | | 0.0 |
| | | | 262-022-213 | DIS 2C | | | R | 10:00-10:50A | MS 3915A | | 30 | | | 0.0 |

| CATALOG NUMBER | COURSE TITLE | ENF REQ | IM ID NUMBER | CLS TYP | SEC | FEE | DAYS | TIME | BUILDING/ ROOM | INSTRUCTOR | ENRL CAP | XC | CR TP | UNITS |
|----------------|--|---------|--------------|---------|-----|-----|------|--------------|----------------|------------------|----------|----|-------|-------|
| | | | 262-022-214 | DIS | 2D | | R | 10:00-10:50A | MS 5148 | | 30 | | | 0.0 |
| | | | ----- | LEC | 3 | | MWF | 1:00-1:50P | LS 2147 | THE STAFF | 150 | 06 | | 4.0 |
| | | | 262-022-221 | DIS | 3A | | T | 12:00-12:50P | MS 6201 | | 30 | | | 0.0 |
| | | | 262-022-222 | DIS | 3B | | T | 1:00-1:50P | WGYOUNG 2200 | | 30 | | | 0.0 |
| | | | 262-022-223 | DIS | 3C | | T | 1:00-1:50P | MS 5148 | | 30 | | | 0.0 |
| | | | 262-022-224 | DIS | 3D | | R | 1:00-1:50P | MS 5147 | | 30 | | | 0.0 |
| | | | 262-022-225 | DIS | 3E | | R | 1:00-1:50P | MS 5148 | | 30 | | | 0.0 |
| 2 | FINITE MATHEMATICS | N | ----- | LEC | 1 | | MWF | 9:00-9:50A | ROLFE 1200 | ROTHSCHILD, B.L. | 300 | 02 | | 4.0 |
| | | | 262-052-201 | DIS | 1A | | T | 9:00-9:50A | ROLFE 3112 | | 30 | | | 0.0 |
| | | | 262-052-202 | DIS | 1B | | T | 9:00-9:50A | MS 5203 | | 30 | | | 0.0 |
| | | | 262-052-203 | DIS | 1C | | T | 9:00-9:50A | ROYCE 156 | | 30 | | | 0.0 |
| | | | 262-052-204 | DIS | 1D | | T | 9:00-9:50A | DODD 78 | | 30 | | | 0.0 |
| | | | 262-052-205 | DIS | 1E | | T | 9:00-9:50A | MS 3915D | | 30 | | | 0.0 |
| | | | 262-052-206 | DIS | 1F | | R | 9:00-9:50A | BOELTER 5273 | | 30 | | | 0.0 |
| | | | 262-052-207 | DIS | 1G | | R | 9:00-9:50A | MS 3915D | | 30 | | | 0.0 |
| | | | 262-052-208 | DIS | 1H | | R | 9:00-9:50A | MS 5203 | | 30 | | | 0.0 |
| | | | 262-052-209 | DIS | 1I | | R | 9:00-9:50A | ROYCE 156 | | 30 | | | 0.0 |
| | | | 262-052-210 | DIS | 1J | | R | 9:00-9:50A | PUB POL 2242 | | 30 | | | 0.0 |
| | For Math 3A, the Mathematics Diagnostic Test is required. Please see note under Mathematics listing. | | | | | | | | | | | | | |
| 3A | CALC LIFE SCI STDT | Y | ----- | LEC | 1 | | MWF | 8:00-8:50A | MS 5200 | COHEN, D. | 120 | 01 | | 4.0 |
| | | | 262-074-201 | DIS | 1A | | T | 8:00-8:50A | MS 5117 | | 30 | | | 0.0 |
| | | | 262-074-202 | DIS | 1B | | T | 8:00-8:50A | MS 5118 | | 30 | | | 0.0 |
| | | | 262-074-203 | DIS | 1C | | R | 8:00-8:50A | MS 5117 | | 30 | | | 0.0 |
| | | | 262-074-204 | DIS | 1D | | R | 8:00-8:50A | MS 5118 | | 30 | | | 0.0 |
| | | | ----- | LEC | 2 | | MWF | 9:00-9:50A | DODD 121 | THE STAFF | 150 | 02 | | 4.0 |
| | | | 262-074-221 | DIS | 2A | | T | 9:00-9:50A | MS 5147 | | 30 | | | 0.0 |
| | | | 262-074-222 | DIS | 2B | | T | 9:00-9:50A | MS 6229 | | 30 | | | 0.0 |
| | | | 262-074-223 | DIS | 2C | | R | 9:00-9:50A | MS 5147 | | 30 | | | 0.0 |
| | | | 262-074-224 | DIS | 2D | | R | 9:00-9:50A | MS 6229 | | 30 | | | 0.0 |
| | | | 262-074-225 | DIS | 2E | | R | 9:00-9:50A | MS 5128 | | 30 | | | 0.0 |
| | | | ----- | LEC | 3 | | MWF | 1:00-1:50P | BUNCHE 1209B | CHU, S. | 150 | 06 | | 4.0 |
| | | | 262-074-231 | DIS | 3A | | T | 1:00-1:50P | MS 5118 | | 30 | | | 0.0 |
| | | | 262-074-232 | DIS | 3B | | T | 12:00-12:50P | WGYOUNG 2200 | | 30 | | | 0.0 |
| | | | 262-074-233 | DIS | 3C | | R | 12:00-12:50P | MS 6201 | | 30 | | | 0.0 |
| | | | 262-074-234 | DIS | 3D | | R | 1:00-1:50P | BOELTER 5420 | | 30 | | | 0.0 |
| | | | 262-074-235 | DIS | 3E | | R | 1:00-1:50P | MS 3915D | | 30 | | | 0.0 |
| 3B | CALC LIFE SCI STDT | Y | ----- | LEC | 1 | | MWF | 8:00-8:50A | FRANZ 1260 | POPA, S. | 120 | 01 | | 4.0 |
| | | | 262-083-201 | DIS | 1A | | T | 8:00-8:50A | MS 5127 | | 30 | | | 0.0 |
| | | | 262-083-202 | DIS | 1B | | T | 8:00-8:50A | MS 5233 | | 30 | | | 0.0 |
| | | | 262-083-203 | DIS | 1C | | R | 8:00-8:50A | MS 5127 | | 30 | | | 0.0 |
| | | | 262-083-204 | DIS | 1D | | R | 8:00-8:50A | MS 5233 | | 30 | | | 0.0 |
| | | | ----- | LEC | 2 | | MWF | 3:00-3:50P | WGYOUNG CS24 | GIESEKER, D. | 150 | 08 | | 4.0 |
| | | | 262-083-211 | DIS | 2A | | T | 3:00-3:50P | MS 6201 | | 30 | | | 0.0 |
| | | | 262-083-212 | DIS | 2B | | T | 3:00-3:50P | ROYCE 154 | | 30 | | | 0.0 |
| | | | 262-083-213 | DIS | 2C | | R | 3:00-3:50P | MS 6201 | | 30 | | | 0.0 |
| | | | 262-083-214 | DIS | 2D | | R | 3:00-3:50P | BOELTER 5420 | | 30 | | | 0.0 |
| | | | 262-083-215 | DIS | 2E | | R | 2:00-2:50P | MS 3915D | | 30 | | | 0.0 |
| | Math 3C Lectures 1 and 2 midterm exams are scheduled on the following Thursdays from 5 to 6:30 p.m.: November 4 and December 2. Locations are TBA. | | | | | | | | | | | | | |
| 3C | CALC LIFE SCI STDT | Y | ----- | LEC | 1 | | MWF | 11:00-11:50A | KNUDSEN 1220B | GARNETT, J.B. | 120 | 29 | | 4.0 |
| | | | 262-089-201 | DIS | 1A | | T | 11:00-11:50A | MS 6201 | | 30 | | | 0.0 |
| | | | 262-089-202 | DIS | 1B | | T | 11:00-11:50A | MS 5203 | | 30 | | | 0.0 |
| | | | 262-089-203 | DIS | 1C | | R | 11:00-11:50A | MS 6201 | | 30 | | | 0.0 |
| | | | 262-089-204 | DIS | 1D | | R | 11:00-11:50A | KINSEY 346 | | 30 | | | 0.0 |
| | | | ----- | LEC | 2 | | MWF | 12:00-12:50P | BOELTER 3400 | RALSTON JR, J.V. | 120 | 29 | | 4.0 |
| | | | 262-089-211 | DIS | 2A | | T | 12:00-12:50P | MS 5127 | | 30 | | | 0.0 |
| | | | 262-089-212 | DIS | 2B | | T | 12:00-12:50P | BOELTER 5420 | | 30 | | | 0.0 |
| | | | 262-089-213 | DIS | 2C | | R | 12:00-12:50P | ROYCE 154 | | 30 | | | 0.0 |
| | | | 262-089-214 | DIS | 2D | | R | 12:00-12:50P | MS 3915D | | 30 | | | 0.0 |
| | For Math 31A, the Mathematics Diagnostic Test is required. Please see note under Mathematics listing. | | | | | | | | | | | | | |
| | There will be two midterm exams for all lectures of Math 31A scheduled on the following Tuesdays from 5 to 6:30 p.m.: October 26 and November 23. | | | | | | | | | | | | | |
| 31A | CALC&ANALYTIC GEOM | Y | ----- | LEC | 1 | | MWF | 8:00-8:50A | KINSEY 51 | THE STAFF | 180 | 32 | | 4.0 |
| | | | 262-181-201 | DIS | 1A | | T | 8:00-8:50A | MS 5137 | | 30 | | | 0.0 |
| | | | 262-181-202 | DIS | 1B | | T | 8:00-8:50A | MS 5138 | | 30 | | | 0.0 |
| | | | 262-181-203 | DIS | 1C | | T | 8:00-8:50A | MS 3915A | | 30 | | | 0.0 |
| | | | 262-181-204 | DIS | 1D | | R | 8:00-8:50A | MS 5137 | | 30 | | | 0.0 |
| | | | 262-181-205 | DIS | 1E | | R | 8:00-8:50A | MS 5138 | | 30 | | | 0.0 |
| | | | 262-181-206 | DIS | 1F | | R | 8:00-8:50A | MS 3915A | | 30 | | | 0.0 |
| | | | ----- | LEC | 2 | | MWF | 10:00-10:50A | MS 4000A | ROGAWSKI, J.D. | 180 | 32 | | 4.0 |
| | | | 262-181-211 | DIS | 2A | | T | 10:00-10:50A | MS 5117 | | 30 | | | 0.0 |
| | | | 262-181-212 | DIS | 2B | | T | 10:00-10:50A | MS 5127 | | 30 | | | 0.0 |
| | | | 262-181-213 | DIS | 2C | | T | 10:00-10:50A | MS 5137 | | 30 | | | 0.0 |
| | | | 262-181-214 | DIS | 2D | | R | 10:00-10:50A | MS 5117 | | 30 | | | 0.0 |
| | | | 262-181-215 | DIS | 2E | | R | 10:00-10:50A | MS 5127 | | 30 | | | 0.0 |
| | | | 262-181-216 | DIS | 2F | | R | 10:00-10:50A | MS 5118 | | 30 | | | 0.0 |
| | | | ----- | LEC | 3 | | MWF | 2:00-2:50P | MS 4000A | POPOVICI, I. | 180 | 32 | | 4.0 |
| | | | 262-181-221 | DIS | 3A | | T | 2:00-2:50P | MS 5127 | | 30 | | | 0.0 |
| | | | 262-181-222 | DIS | 3B | | T | 2:00-2:50P | MS 3915A | | 30 | | | 0.0 |
| | | | 262-181-223 | DIS | 3C | | T | 2:00-2:50P | WGYOUNG 4216 | | 30 | | | 0.0 |
| | | | 262-181-224 | DIS | 3D | | R | 2:00-2:50P | MS 5117 | | 30 | | | 0.0 |
| | | | 262-181-225 | DIS | 3E | | R | 2:00-2:50P | MS 3915A | | 30 | | | 0.0 |
| | | | 262-181-226 | DIS | 3F | | R | 2:00-2:50P | MS 5137 | | 30 | | | 0.0 |
| | | | ----- | LEC | 4 | | MWF | 3:00-3:50P | ROLFE 1200 | THE STAFF | 180 | 32 | | 4.0 |
| | | | 262-181-231 | DIS | 4A | | T | 3:00-3:50P | MS 5138 | | 30 | | | 0.0 |
| | | | 262-181-232 | DIS | 4B | | T | 3:00-3:50P | ROYCE 164 | | 30 | | | 0.0 |
| | | | 262-181-233 | DIS | 4C | | T | 3:00-3:50P | MS 5127 | | 30 | | | 0.0 |
| | | | 262-181-234 | DIS | 4D | | R | 3:00-3:50P | MS 5137 | | 30 | | | 0.0 |
| | | | 262-181-235 | DIS | 4E | | R | 3:00-3:50P | MS 3915D | | 30 | | | 0.0 |
| | | | 262-181-236 | DIS | 4F | | R | 3:00-3:50P | MS 5118 | | 30 | | | 0.0 |
| | There will be two midterm exams for all lectures of Math 31B scheduled on the following Thursdays from 5 to 6:30 p.m.: October 21 and November 18. | | | | | | | | | | | | | |
| 31B | CALC&ANALYTIC GEOM | Y | ----- | LEC | 1 | | MWF | 8:00-8:50A | MS 4000A | MIECH, R.J. | 180 | 32 | | 4.0 |

| CATALOG NUMBER | COURSE TITLE | ENF REQ | IM | ID NUMBER | CLS TYP | SEC | FEE | DAYS | TIME | BUILDING/ ROOM | INSTRUCTOR | ENRL CAP | XC | CR TP | UNITS |
|----------------|---------------------|---------|----|-------------|---------|-----|-----|------|--------------|----------------|-----------------|----------|----|-------|-------|
| | | | | 262-187-201 | DIS | 1A | | T | 8:00- 8:50A | MS 5147 | | 30 | | | 0.0 |
| | | | | 262-187-202 | DIS | 1B | | T | 8:00- 8:50A | MS 6229 | | 30 | | | 0.0 |
| | | | | 262-187-203 | DIS | 1C | | T | 8:00- 8:50A | MS 5148 | | 30 | | | 0.0 |
| | | | | 262-187-204 | DIS | 1D | | R | 8:00- 8:50A | MS 5147 | | 30 | | | 0.0 |
| | | | | 262-187-205 | DIS | 1E | | R | 8:00- 8:50A | MS 6229 | | 30 | | | 0.0 |
| | | | | 262-187-206 | DIS | 1F | | R | 8:00- 8:50A | MS 5148 | | 30 | | | 0.0 |
| | | | | ----- | LEC | 2 | | MWF | 11:00-11:50A | MS 4000A | LIU, G. | 180 | 32 | | 4.0 |
| | | | | 262-187-211 | DIS | 2A | | T | 11:00-11:50A | MS 5117 | | 30 | | | 0.0 |
| | | | | 262-187-212 | DIS | 2B | | T | 11:00-11:50A | MS 5147 | | 30 | | | 0.0 |
| | | | | 262-187-213 | DIS | 2C | | T | 11:00-11:50A | MS 5127 | | 30 | | | 0.0 |
| | | | | 262-187-214 | DIS | 2D | | R | 11:00-11:50A | MS 5203 | | 30 | | | 0.0 |
| | | | | 262-187-215 | DIS | 2E | | R | 11:00-11:50A | GEOLOGY 4645 | | 30 | | | 0.0 |
| | | | | 262-187-216 | DIS | 2F | | R | 11:00-11:50A | MS 5127 | | 30 | | | 0.0 |
| | | | | ----- | LEC | 3 | | MWF | 12:00-12:50P | LS 2147 | MESS, G. | 180 | 32 | | 4.0 |
| | | | | 262-187-221 | DIS | 3A | | T | 12:00-12:50P | MS 5117 | | 30 | | | 0.0 |
| | | | | 262-187-222 | DIS | 3B | | T | 12:00-12:50P | MS 5147 | | 30 | | | 0.0 |
| | | | | 262-187-223 | DIS | 3C | | T | 12:00-12:50P | HERSHEY 1657 | | 30 | | | 0.0 |
| | | | | 262-187-224 | DIS | 3D | | R | 12:00-12:50P | ROYCE 156 | | 30 | | | 0.0 |
| | | | | 262-187-225 | DIS | 3E | | R | 12:00-12:50P | BOELTER 5420 | | 30 | | | 0.0 |
| | | | | 262-187-226 | DIS | 3F | | R | 12:00-12:50P | MS 3915G | | 30 | | | 0.0 |
| | | | | ----- | LEC | 4 | | MWF | 2:00- 2:50P | BUNCHE 1209B | THE STAFF | 180 | 32 | | 4.0 |
| | | | | 262-187-231 | DIS | 4A | | T | 2:00- 2:50P | MS 5138 | | 30 | | | 0.0 |
| | | | | 262-187-232 | DIS | 4B | | T | 2:00- 2:50P | MS 5203 | | 30 | | | 0.0 |
| | | | | 262-187-233 | DIS | 4C | | T | 2:00- 2:50P | KINSEY 230 | | 30 | | | 0.0 |
| | | | | 262-187-234 | DIS | 4D | | R | 2:00- 2:50P | MS 5138 | | 30 | | | 0.0 |
| | | | | 262-187-235 | DIS | 4E | | R | 2:00- 2:50P | MS 5147 | | 30 | | | 0.0 |
| | | | | 262-187-236 | DIS | 4F | | R | 2:00- 2:50P | BOELTER 5422 | | 30 | | | 0.0 |
| | | | | ----- | LEC | 5 | | MWF | 3:00- 3:50P | MS 4000A | WANG, Q. | 180 | 32 | | 4.0 |
| | | | | 262-187-241 | DIS | 5A | | T | 3:00- 3:50P | MS 5117 | | 30 | | | 0.0 |
| | | | | 262-187-242 | DIS | 5B | | T | 3:00- 3:50P | MS 5147 | | 30 | | | 0.0 |
| | | | | 262-187-243 | DIS | 5C | | T | 3:00- 3:50P | PUB POL 2242 | | 30 | | | 0.0 |
| | | | | 262-187-244 | DIS | 5D | | R | 3:00- 3:50P | MS 5117 | | 30 | | | 0.0 |
| | | | | 262-187-245 | DIS | 5E | | R | 3:00- 3:50P | MS 5147 | | 30 | | | 0.0 |
| | | | | 262-187-246 | DIS | 5F | | R | 3:00- 3:50P | ROYCE 164 | | 30 | | | 0.0 |
| 32A | CALC OF SEVRL VAR | Y | | ----- | LEC | 1 | | MWF | 8:00- 8:50A | LS 2147 | EDWARDS, R.D. | 180 | 01 | | 4.0 |
| | | | | 262-206-201 | DIS | 1A | | T | 8:00- 8:50A | MS 6201 | | 30 | | | 0.0 |
| | | | | 262-206-202 | DIS | 1B | | T | 8:00- 8:50A | MS 3915D | | 30 | | | 0.0 |
| | | | | 262-206-203 | DIS | 1C | | T | 8:00- 8:50A | MS 5203 | | 30 | | | 0.0 |
| | | | | 262-206-204 | DIS | 1D | | R | 8:00- 8:50A | MS 6201 | | 30 | | | 0.0 |
| | | | | 262-206-205 | DIS | 1E | | R | 8:00- 8:50A | MS 3915G | | 30 | | | 0.0 |
| | | | | 262-206-206 | DIS | 1F | | R | 8:00- 8:50A | MS 3915D | | 30 | | | 0.0 |
| | | | | ----- | LEC | 2 | | MWF | 9:00- 9:50A | MS 4000A | HJORTH, G. | 180 | 02 | | 4.0 |
| | | | | 262-206-211 | DIS | 2A | | T | 9:00- 9:50A | MS 5117 | | 30 | | | 0.0 |
| | | | | 262-206-212 | DIS | 2B | | T | 9:00- 9:50A | MS 5127 | | 30 | | | 0.0 |
| | | | | 262-206-213 | DIS | 2C | | T | 9:00- 9:50A | MS 6201 | | 30 | | | 0.0 |
| | | | | 262-206-214 | DIS | 2D | | R | 9:00- 9:50A | MS 5118 | | 30 | | | 0.0 |
| | | | | 262-206-215 | DIS | 2E | | R | 9:00- 9:50A | MS 5138 | | 30 | | | 0.0 |
| | | | | 262-206-216 | DIS | 2F | | R | 9:00- 9:50A | MS 6201 | | 30 | | | 0.0 |
| | | | | ----- | LEC | 3 | | MWF | 12:00-12:50P | ROLFE 1200 | LUO, H. | 180 | 05 | | 4.0 |
| | | | | 262-206-221 | DIS | 3A | | T | 12:00-12:50P | MS 5118 | | 30 | | | 0.0 |
| | | | | 262-206-222 | DIS | 3B | | T | 12:00-12:50P | MS 3915H | | 30 | | | 0.0 |
| | | | | 262-206-223 | DIS | 3C | | T | 12:00-12:50P | ROYCE 154 | | 30 | | | 0.0 |
| | | | | 262-206-224 | DIS | 3D | | R | 12:00-12:50P | MS 6627 | | 30 | | | 0.0 |
| | | | | 262-206-225 | DIS | 3E | | R | 12:00-12:50P | ROLFE 2126 | | 30 | | | 0.0 |
| | | | | 262-206-226 | DIS | 3F | | R | 12:00-12:50P | BUNCHE 3175 | | 30 | | | 0.0 |
| 32B | CALC OF SEVRL VAR | Y | | ----- | LEC | 1 | | MWF | 11:00-11:50A | WGYOUNG CS76 | FATTORINI, H.O. | 180 | 04 | | 4.0 |
| | | | | 262-211-201 | DIS | 1A | | T | 11:00-11:50A | MS 5137 | | 30 | | | 0.0 |
| | | | | 262-211-202 | DIS | 1B | | T | 11:00-11:50A | MS 3915A | | 30 | | | 0.0 |
| | | | | 262-211-203 | DIS | 1C | | T | 11:00-11:50A | MS 6229 | | 30 | | | 0.0 |
| | | | | 262-211-204 | DIS | 1D | | R | 11:00-11:50A | MS 5138 | | 30 | | | 0.0 |
| | | | | 262-211-205 | DIS | 1E | | R | 11:00-11:50A | MS 3915A | | 30 | | | 0.0 |
| | | | | 262-211-206 | DIS | 1F | | R | 11:00-11:50A | MS 6229 | | 30 | | | 0.0 |
| | | | | ----- | LEC | 2 | | MWF | 12:00-12:50P | BUNCHE 1209B | GREEN, M.L. | 150 | 05 | | 4.0 |
| | | | | 262-211-211 | DIS | 2A | | T | 12:00-12:50P | DODD 78 | | 30 | | | 0.0 |
| | | | | 262-211-212 | DIS | 2B | | T | 12:00-12:50P | BOELTER 5272 | | 30 | | | 0.0 |
| | | | | 262-211-213 | DIS | 2C | | R | 12:00-12:50P | MS 5137 | | 30 | | | 0.0 |
| | | | | 262-211-214 | DIS | 2D | | R | 11:00-11:50A | GEOLOGY 4660 | | 30 | | | 0.0 |
| | | | | 262-211-215 | DIS | 2E | | R | 1:00- 1:50P | MS 5137 | | 30 | | | 0.0 |
| 33A | MATRICES&DFRNTL EQ | Y | | ----- | LEC | 1 | | MWF | 1:00- 1:50P | MS 4000A | GROSSMAN, N. | 180 | 06 | | 4.0 |
| | | | | 262-215-201 | DIS | 1A | | T | 1:00- 1:50P | MS 5127 | | 30 | | | 0.0 |
| | | | | 262-215-202 | DIS | 1B | | T | 1:00- 1:50P | MS 6201 | | 30 | | | 0.0 |
| | | | | 262-215-203 | DIS | 1C | | T | 1:00- 1:50P | MS 5203 | | 30 | | | 0.0 |
| | | | | 262-215-204 | DIS | 1D | | R | 1:00- 1:50P | MS 5117 | | 30 | | | 0.0 |
| | | | | 262-215-205 | DIS | 1E | | R | 1:00- 1:50P | MS 6201 | | 30 | | | 0.0 |
| | | | | 262-215-206 | DIS | 1F | | R | 1:00- 1:50P | ROYCE 154 | | 30 | | | 0.0 |
| | | | | ----- | LEC | 2 | | MWF | 2:00- 2:50P | LS 2147 | GU, M. | 180 | 07 | | 4.0 |
| | | | | 262-215-211 | DIS | 2A | | T | 2:00- 2:50P | MS 6229 | | 30 | | | 0.0 |
| | | | | 262-215-212 | DIS | 2B | | T | 2:00- 2:50P | MS 6201 | | 30 | | | 0.0 |
| | | | | 262-215-213 | DIS | 2C | | T | 2:00- 2:50P | ROYCE 164 | | 30 | | | 0.0 |
| | | | | 262-215-214 | DIS | 2D | | R | 2:00- 2:50P | MS 5118 | | 30 | | | 0.0 |
| | | | | 262-215-215 | DIS | 2E | | R | 2:00- 2:50P | MS 6201 | | 30 | | | 0.0 |
| | | | | 262-215-216 | DIS | 2F | | R | 2:00- 2:50P | ROYCE 164 | | 30 | | | 0.0 |
| 33B | INFINITE SERIES | Y | | ----- | LEC | 1 | | MWF | 11:00-11:50A | LS 2147 | DE SAPIO, R. | 150 | 04 | | 4.0 |
| | | | | 262-217-201 | DIS | 1A | | T | 11:00-11:50A | MS 5233 | | 30 | | | 0.0 |
| | | | | 262-217-202 | DIS | 1B | | T | 11:00-11:50A | MS 5128 | | 30 | | | 0.0 |
| | | | | 262-217-203 | DIS | 1C | | R | 10:00-10:50A | MS 5147 | | 30 | | | 0.0 |
| | | | | 262-217-204 | DIS | 1D | | R | 11:00-11:50A | MS 5233 | | 30 | | | 0.0 |
| | | | | 262-217-205 | DIS | 1E | | R | 11:00-11:50A | BUNCHE 3175 | | 30 | | | 0.0 |
| 35AH | INTRMED CALC-HONORS | Y | | ----- | LEC | 1 | | MWF | 12:00-12:50P | MS 5117 | CHAYES, L. | 35 | 05 | | 4.0 |
| | | | | 262-224-201 | DIS | 1A | | R | 12:00-12:50P | MS 5117 | | 35 | | | 0.0 |

| CATALOG NUMBER | COURSE TITLE | ENF REQ | IM ID NUMBER | CLS TYP | SEC | FEE | DAYS | TIME | BUILDING/ ROOM | INSTRUCTOR | ENRL CAP | XC | CR TP | UNITS |
|--|---------------------|---------|--------------|---------|-----|-----|------|--------------|----------------|-------------------|----------|----|-------|----------|
| Mathematics 38A may not be used to fulfill Letters and Science general education requirements. | | | | | | | | | | | | | | |
| 38A | MATH-ELEMNTY TCHRS | N | 262-230-200 | LEC 1 | | | TR | 9:00-10:45A | PUB POL 2319 | KRIEGLER, S.S. | 35 | 12 | | 4.0 |
| | | | 262-230-210 | LEC 2 | | | TR | 11:00-12:45P | PUB POL 2319 | KRIEGLER, S.S. | 35 | 13 | | 4.0 |
| 61 | DISCRETE STRUCTURES | Y | ----- | LEC 1 | | | MWF | 10:00-10:50A | MS 6229 | ENDERTON, H.B. | 60 | 03 | | 4.0 |
| | | | 262-268-201 | DIS 1A | | | T | 10:00-10:50A | MS 6229 | | 30 | | | 0.0 |
| | | | 262-268-202 | DIS 1B | | | R | 10:00-10:50A | MS 6229 | | 30 | | | 0.0 |
| | | | ----- | LEC 2 | | | MWF | 1:00- 1:50P | KNUDSEN 1240B | LIGGETT, T.M. | 60 | 06 | | 4.0 |
| | | | 262-268-211 | DIS 2A | | | T | 1:00- 1:50P | MS 6229 | | 30 | | | 0.0 |
| | | | 262-268-212 | DIS 2B | | | R | 1:00- 1:50P | MS 6229 | | 30 | | | 0.0 |
| 98 | MATH&SCI SCHLRS SEM | N | 262-294-200 | SEM 1 | | | R | 2:00- 3:50P | MS 6229 | ROTHSCHILD, B.L. | 50 | 16 | PN | 2.0- 4.0 |
| RESTRICT: DEPARTMENT CONSENT | | | | | | | | | | | | | | |
| 106 | HIST OF MATHEMATICS | Y | ----- | LEC 1 | | | MWF | 1:00- 1:50P | MS 5117 | HIDA, H. | 35 | 06 | | 4.0 |
| | | | 262-328-201 | DIS 1A | | | T | 1:00- 1:50P | MS 5117 | | 35 | | | 0.0 |
| 110A | ALGEBRA | Y | ----- | LEC 1 | | | MWF | 11:00-11:50A | MS 5137 | DIMITROV, I.K. | 35 | 04 | | 4.0 |
| | | | 262-338-201 | DIS 1A | | | R | 11:00-11:50A | MS 5137 | | 35 | | | 0.0 |
| 110AH | ALGEBRA-HONORS | N | ----- | LEC 1 | | | MWF | 2:00- 2:50P | MS 5118 | MERKURJEV, A.S. | 35 | 07 | | 4.0 |
| | | | 262-344-201 | DIS 1A | | | T | 2:00- 2:50P | MS 5118 | | 35 | | | 0.0 |
| 113 | COMBINATORICS | Y | ----- | LEC 1 | | | MWF | 1:00- 1:50P | MS 5127 | MOUNTFORD, T.S. | 35 | 06 | | 4.0 |
| | | | 262-382-201 | DIS 1A | | | R | 1:00- 1:50P | MS 5127 | | 35 | | | 0.0 |
| | | | ----- | LEC 2 | | | MWF | 3:00- 3:50P | MS 5127 | THE STAFF | 35 | 08 | | 4.0 |
| | | | 262-382-211 | DIS 2A | | | R | 3:00- 3:50P | MS 5127 | | 35 | | | 0.0 |
| 115A | LINEAR ALGEBRA | N | ----- | LEC 1 | | | MWF | 9:00- 9:50A | MS 5118 | URBAN, E.J. | 35 | 02 | | 4.0 |
| | | | 262-398-201 | DIS 1A | | | T | 9:00- 9:50A | MS 5118 | | 35 | | | 0.0 |
| | | | ----- | LEC 2 | | | MWF | 11:00-11:50A | MS 5117 | EDWARDS, R.D. | 35 | 04 | | 4.0 |
| | | | 262-398-211 | DIS 2A | | | R | 11:00-11:50A | MS 5117 | | 35 | | | 0.0 |
| | | | ----- | LEC 3 | | | MWF | 12:00-12:50P | MS 5137 | THE STAFF | 35 | 05 | | 4.0 |
| | | | 262-398-221 | DIS 3A | | | T | 12:00-12:50P | MS 5137 | | 35 | | | 0.0 |
| | | | ----- | LEC 4 | | | MWF | 2:00- 2:50P | MS 5117 | THE STAFF | 35 | 07 | | 4.0 |
| | | | 262-398-231 | DIS 4A | | | T | 2:00- 2:50P | MS 5117 | | 35 | | | 0.0 |
| 117 | ALGEBRA-APPLICATNS | N | ----- | LEC 1 | | | MWF | 10:00-10:50A | MS 5137 | MUNOZ-GARCIA, E. | 35 | 03 | | 4.0 |
| | | | 262-400-201 | DIS 1A | | | R | 10:00-10:50A | MS 5137 | | 35 | | | 0.0 |
| 120A | DIFFERENTIAL GEOM | Y | ----- | LEC 1 | | | MWF | 10:00-10:50A | MS 5118 | PETERSEN, P. | 35 | 03 | | 4.0 |
| | | | 262-407-201 | DIS 1A | | | T | 10:00-10:50A | MS 5118 | | 35 | | | 0.0 |
| 131A | ANALYSIS | Y | ----- | LEC 1 | | | MWF | 9:00- 9:50A | MS 5117 | DE SAPIO, R. | 35 | 02 | | 4.0 |
| | | | 262-447-201 | DIS 1A | | | R | 9:00- 9:50A | MS 5117 | | 35 | | | 0.0 |
| | | | ----- | LEC 2 | | | MWF | 10:00-10:50A | MS 5147 | MOUNTFORD, T.S. | 35 | 03 | | 4.0 |
| | | | 262-447-211 | DIS 2A | | | T | 10:00-10:50A | MS 5147 | | 35 | | | 0.0 |
| 131AH | ANALYSIS-HONORS | N | ----- | LEC 1 | | | MWF | 12:00-12:50P | MS 5147 | PEREZ-MARCO, R. | 35 | 05 | | 4.0 |
| | | | 262-449-201 | DIS 1A | | | R | 12:00-12:50P | MS 5147 | | 35 | | | 0.0 |
| 132 | CMPLX ANLY-APLICNTS | Y | ----- | LEC 1 | | | MWF | 11:00-11:50A | MS 5147 | GROSSMAN, N. | 35 | 04 | | 4.0 |
| | | | 262-469-201 | DIS 1A | | | R | 11:00-11:50A | MS 5147 | | 35 | | | 0.0 |
| | | | ----- | LEC 2 | | | MWF | 2:00- 2:50P | MS 5147 | LUO, H. | 35 | 07 | | 4.0 |
| | | | 262-469-211 | DIS 2A | | | T | 2:00- 2:50P | MS 5147 | | 35 | | | 0.0 |
| 135A | ORDNRY DFRNTL EQTNS | Y | ----- | LEC 1 | | | MWF | 9:00- 9:50A | MS 5127 | THE STAFF | 35 | 02 | | 4.0 |
| | | | 262-480-201 | DIS 1A | | | R | 9:00- 9:50A | MS 5127 | | 35 | | | 0.0 |
| | | | ----- | LEC 2 | | | MWF | 2:00- 2:50P | MS 5127 | CHU, S. | 35 | 07 | | 4.0 |
| | | | 262-480-211 | DIS 2A | | | R | 2:00- 2:50P | MS 5127 | | 35 | | | 0.0 |
| 142 | MATHEMCTL MODELING | Y | ----- | LEC 1 | | | MWF | 12:00-12:50P | MS 5118 | SHE, Z. | 35 | 05 | | 4.0 |
| | | | 262-513-201 | DIS 1A | | | R | 12:00-12:50P | MS 5118 | | 35 | | | 0.0 |
| 151A | APPLD NUMRCL MTHDS | Y | ----- | LEC 1 | | | MWF | 11:00-11:50A | MS 5138 | TADMOR, E.A. | 35 | 04 | G | 4.0 |
| | | | 262-564-201 | DIS 1A | | | T | 11:00-11:50A | MS 5138 | | 35 | | | 0.0 |
| | | | ----- | LEC 2 | | | MWF | 1:00- 1:50P | MS 5137 | FATTORINI, H.O. | 35 | 06 | G | 4.0 |
| | | | 262-564-211 | DIS 2A | | | T | 1:00- 1:50P | MS 5137 | | 35 | | | 0.0 |
| 151B | APPLD NUMRCL MTHDS | Y | ----- | LEC 1 | | | MWF | 1:00- 1:50P | MS 5118 | THE STAFF | 35 | 06 | G | 4.0 |
| | | | 262-565-201 | DIS 1A | | | R | 1:00- 1:50P | MS 5118 | | 35 | | | 0.0 |
| 164 | LINEAR PROGRAMMING | Y | ----- | LEC 1 | | | MWF | 2:00- 2:50P | MS 5137 | BROWN, R.F. | 35 | 07 | | 4.0 |
| | | | 262-628-201 | DIS 1A | | | T | 2:00- 2:50P | MS 5137 | | 35 | | | 0.0 |
| 167 | GAME THEORY | Y | ----- | LEC 1 | | | MWF | 3:00- 3:50P | MS 5137 | BLASIUS, D.M. | 35 | 08 | | 4.0 |
| | | | 262-646-201 | DIS 1A | | | T | 3:00- 3:50P | MS 5137 | | 35 | | | 0.0 |
| M170A | PROBABILITY THEORY | Y | ----- | LEC 1 | | | MWF | 9:00- 9:50A | MS 5138 | THE STAFF | 20 | 02 | | 4.0 |
| SAME AS : STATS M100A | | | | | | | | | | | | | | |
| | | | 262-660-201 | DIS 1A | | | T | 9:00- 9:50A | MS 5138 | | 20 | | | 0.0 |
| | | | ----- | LEC 2 | | | MWF | 10:00-10:50A | GEOLOGY 4645 | WONG, W.H. | 20 | 03 | | 4.0 |
| | | | 262-660-211 | DIS 2A | | | T | 10:00-10:50A | GEOLOGY 4660 | | 20 | | | 0.0 |
| 181 | MATHEMATICS-FINANCE | Y | ----- | LEC 1 | | | MWF | 12:00-12:50P | MS 5127 | ROGAWSKI, J.D. | 35 | 05 | | 4.0 |
| | | | 262-682-201 | DIS 1A | | | R | 12:00-12:50P | MS 5127 | | 35 | | | 0.0 |
| 205B | NUMBER THEORY | N | 662-014-200 | LEC 1 | | | MWF | 3:00- 3:50P | MS 5148 | HIDA, H. | 25 | 08 | | 4.0 |
| RESTRICT: GRADUATE STUDENTS | | | | | | | | | | | | | | |
| For Math 210A, a placement exam is required. The exam will be given on Thursday, September 23, 1 to 3 p.m., in MS 6627. | | | | | | | | | | | | | | |
| 210A | ALGEBRA | N | ----- | LEC 1 | | | MWF | 2:00- 2:50P | MS 6229 | ELMAN, R.S. | 35 | 07 | | 4.0 |
| RESTRICT: GRADUATE STUDENTS | | | | | | | | | | | | | | |
| | | | 662-025-201 | DIS 1A | | | R | 2:00- 2:50P | WG YOUNG 2018 | | 35 | | | 0.0 |
| 211 | STRUCTURE OF RINGS | N | 662-030-200 | LEC 1 | | | MWF | 1:00- 1:50P | MS 5233 | MERKURJEV, A.S. | 25 | 06 | | 4.0 |
| RESTRICT: GRADUATE STUDENTS | | | | | | | | | | | | | | |
| 214A | INTR-ALGEBRAIC GEOM | N | 662-042-200 | LEC 1 | | | MWF | 2:00- 2:50P | MS 5148 | GIESEKER, D. | 25 | 07 | | 4.0 |
| RESTRICT: GRADUATE STUDENTS | | | | | | | | | | | | | | |
| 220A | MATH LOGIC&SET THRY | Y | 662-051-200 | LEC 1 | | | MWF | 12:00-12:50P | MS 6221 | HJORTH, G. | 20 | 05 | | 4.0 |
| RESTRICT: GRADUATE STUDENTS | | | | | | | | | | | | | | |
| 225A | DIFFRNTBL MANIFOLDS | N | ----- | LEC 1 | | | MWF | 1:00- 1:50P | MS 5147 | PETERSEN, P. | 35 | 06 | | 4.0 |
| RESTRICT: GRADUATE STUDENTS | | | | | | | | | | | | | | |
| | | | 662-116-201 | DIS 1A | | | T | 1:00- 1:50P | MS 5147 | | 35 | | | 0.0 |
| 229A | LIE GRPS&LIE ALGEBR | N | 662-134-200 | LEC 1 | | | MWF | 10:00-10:50A | MS 5117 | VARADARAJAN, V.S. | 30 | 03 | | 4.0 |
| RESTRICT: GRADUATE STUDENTS | | | | | | | | | | | | | | |
| 235 | TPC-MANIFOLD THEORY | N | 662-171-200 | LEC 1 | | | MWF | 11:00-11:50A | MS 5233 | MESS, G. | 25 | 04 | | 4.0 |
| RESTRICT: GRADUATE STUDENTS | | | | | | | | | | | | | | |
| For Math 245A, a placement exam is required. The exam will be given on Thursday, September 23, 10 a.m. to 12 noon, in MS 6627. | | | | | | | | | | | | | | |
| 245A | REAL ANALYSIS | N | ----- | LEC 1 | | | MWF | 11:00-11:50A | MS 6229 | RALSTON JR, J.V. | 35 | 04 | | 4.0 |
| RESTRICT: GRADUATE STUDENTS | | | | | | | | | | | | | | |
| | | | 662-191-201 | DIS 1A | | | T | 3:00- 3:50P | MS 6229 | | 35 | | | 0.0 |

Fall 1999 Class Listings

MECHANICAL AND AEROSPACE ENGINEERING / 111

| CATALOG NUMBER | COURSE TITLE | ENF REQ | IM ID NUMBER | CLS TYP | SEC | FEE | DAYS | TIME | BUILDING/ ROOM | INSTRUCTOR | ENRL CAP | XC | CR TP | UNITS |
|----------------|---------------------|---------|--------------|-----------------------------|-----|-----|--------|--------------|----------------|----------------|----------|----|-------|----------|
| 246A | COMPLEX ANALYSIS | N | ----- | LEC | 1 | | MWF | 9:00- 9:50A | MS 6229 | GARNETT, J.B. | 35 | 02 | | 4.0 |
| | | | | RESTRIC: GRADUATE STUDENTS | | | | | | | | | | |
| | | | 662-196-201 | DIS | 1A | | R | 3:00- 3:50P | MS 5138 | | 35 | | | 0.0 |
| 247A | CLSSCL FOURIER ANLY | N | 662-201-200 | LEC | 1 | | MWF | 1:00- 1:50P | MS 5148 | THIELE, C.M. | 25 | 06 | | 4.0 |
| | | | | RESTRIC: GRADUATE STUDENTS | | | | | | | | | | |
| 251A | INTRO-PART DIFF EQN | N | 662-241-200 | LEC | 1 | | MWF | 11:00-11:50A | MS 6201 | ESKIN, G. | 25 | 04 | | 4.0 |
| | | | | RESTRIC: GRADUATE STUDENTS | | | | | | | | | | |
| 259A | OPER ALG-HILB SPACE | N | 662-284-200 | LEC | 1 | | MWF | 9:00- 9:50A | MS 5233 | POPA, S. | 25 | 02 | | 4.0 |
| | | | | RESTRIC: GRADUATE STUDENTS | | | | | | | | | | |
| 266A | APPL ORD DIFF EQUAT | Y | ----- | LEC | 1 | | MWF | 10:00-10:50A | MS 5138 | SHE, Z. | 35 | 03 | | 4.0 |
| | | | | RESTRIC: GRADUATE STUDENTS | | | | | | | | | | |
| | | | 662-321-201 | DIS | 1A | | F | 2:00- 2:50P | MS 5138 | | 35 | | | 0.0 |
| 269A | ADV NUMERICAL ANLY | Y | ----- | LEC | 1 | | MW | 2:30- 3:45P | MS 5138 | ANDERSON, C.R. | 35 | 07 | | 4.0 |
| | | | | RESTRIC: GRADUATE STUDENTS | | | | | | | | | | |
| | | | 662-352-201 | DIS | 1A | | F | 1:00- 1:50P | MS 5138 | | 35 | | | 0.0 |
| 270A | MATH-SCNTFC CMPUTNG | Y | 662-364-200 | LEC | 1 | | MW | 1:00- 2:15P | MS 5138 | CAFLISCH, R.E. | 25 | 06 | | 4.0 |
| | | | | RESTRIC: GRADUATE STUDENTS | | | | | | | | | | |
| 272A | CONTINUUM MECHANICS | N | 662-347-200 | LEC | 1 | | TR | 1:45- 3:00P | MS 6221 | ROBERTS, P.H. | 25 | 15 | | 4.0 |
| | | | | RESTRIC: GRADUATE STUDENTS | | | | | | | | | | |
| 275C | STOCHASTC PROCESSES | N | 662-388-200 | LEC | 1 | | MWF | 2:00- 2:50P | MS 5233 | THE STAFF | 20 | 07 | | 4.0 |
| | | | | RESTRIC: GRADUATE STUDENTS | | | | | | | | | | |
| 285D | SEMINAR IN LOGIC | N | 662-448-200 | SEM | 1 | | TBA | | | MARTIN, D.A. | 10 | 30 | | 4.0 |
| | | | | RESTRIC: GRADUATE STUDENTS | | | | | | | | | | |
| 285J | SEM-APPLIED MATH | N | 662-466-200 | SEM | 1 | | TBA | | | SHEN, J. | 10 | 30 | | 4.0 |
| | | | | RESTRIC: GRADUATE STUDENTS | | | | | | | | | | |
| | | | 662-466-201 | SEM | 2 | | TBA | | | GU, M. | 10 | 30 | | 4.0 |
| | | | | RESTRIC: GRADUATE STUDENTS | | | | | | | | | | |
| 330 | MATH&SCI INSTRUCTN | N | 662-628-200 | SEM | 1 | | UNSCHE | | | THE STAFF | 25 | 20 | SU | 1.0- 2.0 |
| | | | | RESTRIC: INSTRUCTOR CONSENT | | | | | | | | | | |
| 495 | TEACHG COLLEGE MATH | N | 662-790-200 | SEM | 1 | | W | 5:00- 5:50P | MS 6620 | BROWN, R.F. | 30 | 20 | SU | 2.0 |
| | | | | RESTRIC: GRADUATE STUDENTS | | | | | | | | | | |

MECHANICAL AND AEROSPACE ENGINEERING

| | | | | | | | | | | | | | | |
|-------|----------------------|---|-------------|--|----|--|----|--------------|----------------|---------------|----|----|---|-----|
| 20 | FORTRAN PROGRAMMING | Y | ----- | LEC | 1 | | MW | 4:00- 5:30P | BOELTER 5440 | THE STAFF | 40 | 09 | G | 4.0 |
| | | | | RESTRIC: GRADUATE STUDENTS | | | | | | | | | | |
| | | | 210-060-201 | LAB | 1A | | T | 4:00- 5:50P | BOELTER 5440 | | 40 | | | 0.0 |
| 94 | CMPTR AID DSGN&DRFT | N | ----- | LEC | 1 | | T | 10:00-11:50A | ENGR IV 38138A | THE STAFF | 35 | 13 | G | 4.0 |
| | | | 210-282-201 | LAB | 1A | | R | 8:00- 9:50A | ENGR IV 38138A | | 15 | | | 0.0 |
| | | | 210-282-202 | LAB | 1B | | F | 10:00-11:50A | ENGR IV 38138A | | 15 | | | 0.0 |
| 102 | MECH-PRTEL&RIGD BOD | Y | ----- | LEC | 1 | | TR | 4:00- 5:50P | KINSEY 247 | SHILLER, Z. | 60 | 16 | G | 4.0 |
| | | | | RESTRIC: UG SCHOOL OF ENGINEERING STUDENTS | | | | | | | | | | |
| | | | 210-312-201 | REC | 1A | | T | 8:00- 9:50A | BOELTER 9436 | | 30 | | | 0.0 |
| | | | 210-312-202 | REC | 1B | | F | 8:00- 9:50A | BOELTER 5273 | | 30 | | | 0.0 |
| 103 | ELEM FLUID MECHANIC | Y | ----- | LEC | 1 | | MW | 2:00- 3:50P | BOELTER 5249 | SMITH, O.I. | 60 | 07 | G | 4.0 |
| | | | | RESTRIC: EE AND CYBER UNDERGRADS | | | | | | | | | | |
| | | | 210-318-201 | REC | 1A | | F | 8:00- 9:50A | BOELTER 5272 | | 30 | | | 0.0 |
| | | | 210-318-202 | REC | 1B | | F | 2:00- 3:50P | BOELTER 5272 | | 30 | | | 0.0 |
| M105A | INT-ENGR THERMODYNC | Y | ----- | LEC | 1 | | TR | 2:00- 3:50P | KNUDSEN 1240B | ABDOU, M.A. | 73 | 15 | G | 4.0 |
| | | | | SAME AS : CHM ENG M105A | | | | | | | | | | |
| | | | | RESTRIC: UG SCHOOL OF ENGR, CHEM, BIOCHEM | | | | | | | | | | |
| | | | 210-330-201 | REC | 1A | | F | 10:00-10:50A | BOELTER 5436 | | 36 | | | 0.0 |
| | | | 210-330-202 | REC | 1B | | R | 10:00-10:50A | GEOLOGY 4660 | | 37 | | | 0.0 |
| 105D | TRANSPORT PHENOMENA | Y | ----- | LEC | 1 | | MW | 8:00- 9:50A | BOELTER 5249 | ABDOU, M.A. | 60 | 01 | G | 4.0 |
| | | | | RESTRIC: UG SCHOOL OF ENGR, CHEM, BIOCHEM | | | | | | | | | | |
| | | | 210-333-201 | REC | 1A | | R | 1:00- 1:50P | BOELTER 5272 | | 30 | | | 0.0 |
| | | | 210-333-202 | REC | 1B | | F | 1:00- 1:50P | BOELTER 5273 | | 30 | | | 0.0 |
| 131A | INTRMED HEAT TRNSFR | Y | ----- | LEC | 1 | | MW | 12:00- 1:50P | BOELTER 2760 | DHIR, V.K. | 50 | 05 | G | 4.0 |
| | | | | RESTRIC: UG SCHOOL OF ENGINEERING STUDENTS | | | | | | | | | | |
| | | | 210-486-201 | REC | 1A | | F | 10:00-11:50A | BOELTER 2444 | | 50 | | | 0.0 |
| 133A | ENGR THERMODYNAMICS | N | ----- | LEC | 1 | | MW | 8:00- 9:50A | BOELTER 2444 | CATTON, I. | 50 | 01 | G | 4.0 |
| | | | | RESTRIC: UG SCHOOL OF ENGINEERING STUDENTS | | | | | | | | | | |
| | | | 210-498-201 | REC | 1A | | F | 8:00- 9:50A | BOELTER 2760 | | 50 | | | 0.0 |
| 150P | AIRCRAFT PRPLSN SYST | Y | ----- | LEC | 1 | | MW | 10:00-11:50A | BOELTER 9436 | THE STAFF | 40 | 03 | G | 4.0 |
| | | | | RESTRIC: UG SCHOOL OF ENGINEERING STUDENTS | | | | | | | | | | |
| | | | 210-604-201 | REC | 1A | | F | 12:00-12:50P | BOELTER 5420 | | 40 | | | 0.0 |
| 154S | FLIGHT MECHANICS | N | 210-629-200 | LEC | 1 | | TR | 8:00- 9:50A | BOELTER 5440 | BIELAWA, R.L. | 30 | 11 | G | 4.0 |
| | | | | RESTRIC: UG SCHOOL OF ENGINEERING STUDENTS | | | | | | | | | | |
| 155 | INTERMED DYNAMICS | N | 210-630-200 | LEC | 1 | | MW | 4:00- 5:50P | BOELTER 2760 | GIBSON, J.S. | 50 | 09 | G | 4.0 |
| | | | | RESTRIC: UG SCHOOL OF ENGINEERING STUDENTS | | | | | | | | | | |
| 156A | STRENGTH OF MATERLS | Y | ----- | LEC | 1 | | TR | 12:00- 1:50P | BOELTER 5249 | THE STAFF | 40 | 14 | G | 4.0 |
| | | | | RESTRIC: UG SCHOOL OF ENGINEERING STUDENTS | | | | | | | | | | |
| | | | 210-636-201 | REC | 1A | | F | 2:00- 2:50P | BOELTER 2444 | | 40 | | | 0.0 |
| 157 | BASIC MECH ENGR LAB | Y | 210-642-200 | LAB | 1 | | MW | 2:00- 5:50P | ENGR IV 43116 | GHONIEM, N.M. | 20 | 07 | G | 4.0 |
| | | | | RESTRIC: UG SCHOOL OF ENGINEERING STUDENTS | | | | | | | | | | |
| 161A | INTRO-ASTRONAUTICS | Y | 210-666-200 | LEC | 1 | | TR | 4:00- 5:50P | BOELTER 9436 | THE STAFF | 50 | 16 | G | 4.0 |
| | | | | RESTRIC: UG SCHOOL OF ENGINEERING STUDENTS | | | | | | | | | | |
| 162A | INT-MCHNMS&MECH SYS | Y | ----- | LEC | 1 | | MW | 10:00-11:50A | KINSEY 247 | YANG, D.C. | 60 | 03 | G | 4.0 |
| | | | | RESTRIC: EE AND CYBER UNDERGRADS | | | | | | | | | | |
| | | | 210-672-201 | REC | 1A | | F | 12:00- 1:50P | BOELTER 5436 | | 30 | | | 0.0 |
| | | | 210-672-202 | REC | 1B | | F | 2:00- 3:50P | BOELTER 5419 | | 30 | | | 0.0 |
| 162B | MECHANCL PRDCT DSGN | Y | 210-673-200 | LEC | 1 | | R | 2:00- 5:50P | ENGR IV 44116 | THE STAFF | 20 | 16 | G | 4.0 |
| | | | | RESTRIC: UG SCHOOL OF ENGINEERING STUDENTS | | | | | | | | | | |
| 163A | CMPTR-CONTRLD MCHNS | N | 210-678-200 | LEC | 1 | | TR | 8:00- 9:50A | BOELTER 2444 | THE STAFF | 60 | 11 | G | 4.0 |
| | | | | RESTRIC: UG SCHOOL OF ENGINEERING STUDENTS | | | | | | | | | | |
| 166A | ANLY-FLIGHT STRCTRS | N | 210-696-200 | LEC | 1 | | MW | 2:00- 3:50P | BOELTER 5436 | ATLURI, S.N. | 35 | 07 | G | 4.0 |
| | | | | RESTRIC: UG SCHOOL OF ENGINEERING STUDENTS | | | | | | | | | | |
| 169A | INTRO MECH VIBRATNS | Y | 210-714-200 | LEC | 1 | | TR | 4:00- 5:50P | BOELTER 2444 | THE STAFF | 60 | 16 | G | 4.0 |

Check <http://www.registrar.ucla.edu/schedule> for daily updates

| CATALOG NUMBER | COURSE TITLE | ENF REQ | IM ID NUMBER | CLS TYP | SEC | FEE | DAYS | TIME | BUILDING/ ROOM | INSTRUCTOR | ENRL CAP | XC | CR TP | UNITS |
|----------------|----------------------|---------|--------------|---|-----|-----|--------|--------------|----------------|------------------|----------|----|-------|----------|
| 171A | DYNAM SYS CNTRL I | N | ----- | LEC 1 | | | TR | 2:00- 3:50P | BOELTER 5249 | THE STAFF | 50 | 15 | G | 4.0 |
| | | | | RESTRICT: UG SCHOOL OF ENGINEERING STUDENTS | | | | | | | | | | |
| | | | 210-726-201 | REC 1A | | | T | 4:00- 5:50P | BOELTER 5436 | | 25 | | | 0.0 |
| | | | 210-726-202 | REC 1B | | | F | 10:00-11:50A | BOELTER 5272 | | 25 | | | 0.0 |
| 174 | RISK&RLBLTY&QUALITY | N | 210-744-200 | LEC 1 | | | MW | 12:00- 1:50P | BOELTER 9436 | THE STAFF | 50 | 05 | G | 4.0 |
| 192A | MATHEMATICS OF ENGR | Y | ----- | LEC 1 | | | TR | 10:00-11:50A | MS 5200 | THE STAFF | 100 | 13 | G | 4.0 |
| | | | | RESTRICT: UG SCHOOL OF ENGINEERING STUDENTS | | | | | | | | | | |
| | | | 210-852-201 | REC 1A | | | W | 12:00- 1:50P | KINSEY 141 | | 50 | | | 0.0 |
| | | | 210-852-202 | REC 1B | | | R | 12:00- 1:50P | WGYOUNG 2200 | | 50 | | | 0.0 |
| 192B | MATHEMATICS OF ENGR | N | 210-853-200 | LEC 1 | | | TR | 12:00- 1:50P | BOELTER 5264 | THE STAFF | 20 | 14 | G | 4.0 |
| 192C | NMRC MTHD-ENGR APLC | Y | 210-854-200 | LEC 1 | | | MW | 8:00- 9:50A | BOELTER 9436 | ZHONG, X. | 20 | 01 | G | 4.0 |
| 193 | MANUFACTR PROCESSES | N | 210-858-200 | LEC 1 | | | MW | 4:00- 5:50P | KINSEY 247 | GOODMAN, J.W. | 50 | 09 | G | 4.0 |
| 231B | RADIATION HEAT TRAN | N | 610-187-200 | LEC 1 | | | MW | 4:00- 5:50P | BOELTER 5272 | CHEN, G. | 25 | 09 | | 4.0 |
| | | | | RESTRICT: GRADUATE STUDENTS | | | | | | | | | | |
| 231F | ADV HEAT TRANSFER | N | 610-191-200 | LEC 1 | | | TR | 10:00-11:50A | MS 7608 | CATTON, I. | 15 | 13 | | 4.0 |
| | | | | RESTRICT: GRADUATE STUDENTS | | | | | | | | | | |
| 250A | FOUNDATN-FLUID DYNM | Y | 610-300-200 | LEC 1 | | | TR | 10:00-11:50A | BOELTER 4283 | FREUND, J.B. | 20 | 13 | G | 4.0 |
| | | | | RESTRICT: GRADUATE STUDENTS | | | | | | | | | | |
| 252C | FLUID MECH-COMBUSTN | N | 610-314-200 | LEC 1 | | | MW | 10:00-11:50A | HERSHEY 1655 | KARAGOZIAN, A.R. | 20 | 03 | | 4.0 |
| | | | | RESTRICT: GRADUATE STUDENTS | | | | | | | | | | |
| 253A | ADV ENGR ACOUSTICS | N | 610-318-200 | LEC 1 | | | TR | 10:00-11:50A | HERSHEY 1620 | MEECHAM, W.C. | 20 | 13 | | 4.0 |
| | | | | RESTRICT: GRADUATE STUDENTS | | | | | | | | | | |
| 256A | MECH DEFORM SOLIDS | N | 610-336-200 | LEC 1 | | | MW | 12:00- 1:50P | BOELTER 5252 | GUPTA, V. | 15 | 05 | | 4.0 |
| | | | | RESTRICT: GRADUATE STUDENTS | | | | | | | | | | |
| 260 | CRNT TPCS-MECH ENGR | N | 610-360-200 | SEM 1 | | | F | 12:00- 1:50P | BOELTER 5252 | THE STAFF | 15 | 07 | SU | 2.0- 4.0 |
| | | | | RESTRICT: GRADUATE STUDENTS | | | | | | | | | | |
| | | | 610-360-210 | SEM 2 | | | W | 12:00- 1:50P | BOELTER 5514 | THE STAFF | 15 | 06 | SU | 2.0- 4.0 |
| | | | | RESTRICT: GRADUATE STUDENTS | | | | | | | | | | |
| | | | 610-360-220 | SEM 3 | | | R | 10:00-11:50A | BOELTER 5252 | THE STAFF | 15 | 14 | SU | 2.0- 4.0 |
| | | | | RESTRICT: GRADUATE STUDENTS | | | | | | | | | | |
| | | | 610-360-230 | SEM 4 | | | F | 3:00- 4:50P | KINSEY 184 | THE STAFF | 15 | 20 | SU | 2.0- 4.0 |
| | | | | RESTRICT: GRADUATE STUDENTS | | | | | | | | | | |
| | | | 610-360-240 | SEM 5 | | | W | 4:00- 5:50P | BOELTER 5252 | THE STAFF | 15 | 09 | SU | 2.0- 4.0 |
| | | | | RESTRICT: GRADUATE STUDENTS | | | | | | | | | | |
| | | | 610-360-250 | SEM 6 | | | F | 12:00- 1:50P | BOELTER 4413 | THE STAFF | 15 | 07 | SU | 2.0- 4.0 |
| | | | | RESTRICT: GRADUATE STUDENTS | | | | | | | | | | |
| | | | 610-360-260 | SEM 7 | | | W | 12:00- 1:50P | BOELTER 4283 | THE STAFF | 15 | 06 | SU | 2.0- 4.0 |
| | | | | RESTRICT: GRADUATE STUDENTS | | | | | | | | | | |
| | | | 610-360-270 | SEM 8 | | | T | 2:00- 3:50P | BOELTER 5514 | THE STAFF | 10 | 15 | SU | 2.0- 4.0 |
| 261A | ENRGY&VARTNL PRNCPL | N | 610-366-200 | LEC 1 | | | MW | 10:00-11:50A | MS 3915A | ATLURI, S.N. | 20 | 03 | | 4.0 |
| | | | | RESTRICT: GRADUATE STUDENTS | | | | | | | | | | |
| 263B | SPACECRAFT DYNAMICS | N | 610-379-200 | LEC 1 | | | TR | 12:00- 1:50P | BOELTER 5514 | MINGORI, D.L. | 15 | 14 | G | 4.0 |
| | | | | RESTRICT: GRADUATE STUDENTS | | | | | | | | | | |
| M270A | LINEAR DNMC SYSTEMS | Y | 610-419-200 | LEC 1 | | | MW | 2:00- 3:50P | BOELTER 5280 | SPEYER, J.L. | 5 | 07 | G | 4.0 |
| | | | | SAME AS : CHM ENG M280A, EL ENGR M240A | | | | | | | | | | |
| | | | | RESTRICT: GRADUATE STUDENTS | | | | | | | | | | |
| 271A | STOCHSTC-DYNMC SSTM | N | 610-426-200 | LEC 1 | | | TR | 12:00- 1:50P | BOELTER 5419 | THE STAFF | 20 | 14 | G | 4.0 |
| | | | | RESTRICT: GRADUATE STUDENTS | | | | | | | | | | |
| 273A | ROBUST CNTRL SYSTEM | N | 610-438-200 | LEC 1 | | | TR | 8:00- 9:50A | HERSHEY 1628 | M'CLOSKEY, R.T. | 15 | 11 | G | 4.0 |
| | | | | RESTRICT: GRADUATE STUDENTS | | | | | | | | | | |
| 281 | MICROSCIENCES | Y | 610-486-200 | LEC 1 | | | MW | 2:00- 3:50P | MOORE 1003 | KIM, C. | 20 | 07 | G | 4.0 |
| | | | | RESTRICT: GRADUATE STUDENTS | | | | | | | | | | |
| M291A | ANALYTICAL MTHDS 1 | N | 610-546-200 | LEC 1 | | | TR | 10:00-11:50A | BOELTER 9436 | THE STAFF | 5 | 13 | | 4.0 |
| | | | | SAME AS : EL ENGR M208A | | | | | | | | | | |
| | | | | RESTRICT: GRADUATE STUDENTS | | | | | | | | | | |
| 295 | CMPTR-AIDED MNFCTRNG | Y | 610-570-200 | LEC 1 | | | MW | 8:00- 9:50A | BOELTER 5280 | THE STAFF | 15 | 01 | G | 4.0 |
| | | | | RESTRICT: GRADUATE STUDENTS | | | | | | | | | | |
| 375 | TCHNG APRNTC PRCTCM | N | 610-620-200 | SEM 1 | | | UNSCHE | | | THE STAFF | 25 | 30 | SU | 1.0- 4.0 |
| | | | | RESTRICT: GRADUATE STUDENTS | | | | | | | | | | |

MEDICINE

| | | | | | | | | | | | | | | |
|-------|---------------------|---|-------------|------------------------------|--|--|-----|-------------|----------------|----------------|----|----|---|----------|
| M190A | AT-RISK POPULATIONS | N | ----- | LEC 1 | | | T | 3:00- 4:50P | HLTHSCI 23105A | KENNON, T.L. | 55 | 30 | | 4.0 |
| | | | | SAME AS : PSYCTRY M192A | | | | | | | | | | |
| | | | | RESTRICT: INSTRUCTOR CONSENT | | | | | | | | | | |
| | | | 264-840-201 | DIS 1A | | | R | 3:00- 4:50P | HLTHSCI 23105A | | 55 | | | 0.0 |
| M190B | HLTH OUTREACH ISSUE | N | ----- | DIS 1 | | | TBA | | | KENNON, T.L. | 0 | 20 | | 2.0/ 4.0 |
| | | | | SAME AS : PSYCTRY M192B | | | | | | | | | | |
| | | | 264-841-201 | FLD 1A | | | TBA | | | | 0 | | | 0.0 |
| M196B | MDLNG&SMLTN-BIO SYS | N | ----- | LEC 1 | | | TR | 4:00- 5:50P | BOELTER 5264 | MAK, P.H. | 5 | 16 | G | 5.0 |
| | | | | SAME AS : COM SCI M196B | | | | | | | | | | |
| | | | 264-859-201 | LAB 1A | | | F | 4:00- 5:50P | BOELTER 5264 | | 5 | | | 0.0 |
| M260A | CLINICAL RESEARCH 1 | N | 664-382-200 | LEC 1 | | | TR | 5:00- 6:30P | HLTHSCI | ELASHOFF, R.M. | 5 | 30 | | 6.0 |
| | | | | SAME AS : BIOMATH M260A | | | | | | | | | | |
| | | | | RESTRICT: GRADUATE STUDENTS | | | | | | | | | | |

MICROBIOLOGY AND IMMUNOLOGY

| | | | | | | | | | | | | | | |
|-------|------------|---|-------------|---------------------------------------|--|--|----|--------------|--------------|------------|----|----|---|-----|
| M185A | IMMUNOLOGY | Y | ----- | LEC 1 | | | TR | 9:30-10:45A | KINSEY 51 | ZACK, J.A. | 24 | 12 | G | 5.0 |
| | | | | SAME AS : MCD BIO M185A, MICROB M185A | | | | | | | | | | |
| | | | 272-808-201 | DIS 1A | | | W | 9:00-10:20A | FRANZ 2288 | | 2 | | | 0.0 |
| | | | 272-808-202 | DIS 1B | | | W | 10:30-11:50A | FRANZ 2288 | | 2 | | | 0.0 |
| | | | 272-808-203 | DIS 1C | | | W | 12:00- 1:20P | FRANZ 2288 | | 2 | | | 0.0 |
| | | | 272-808-204 | DIS 1D | | | W | 1:30- 2:50P | FRANZ 2288 | | 2 | | | 0.0 |
| | | | 272-808-205 | DIS 1E | | | R | 12:30- 1:50P | FRANZ 2288 | | 2 | | | 0.0 |
| | | | 272-808-206 | DIS 1F | | | R | 2:00- 3:20P | FRANZ 2288 | | 2 | | | 0.0 |
| | | | 272-808-207 | DIS 1G | | | R | 3:30- 4:50P | FRANZ 2288 | | 2 | | | 0.0 |
| | | | 272-808-208 | DIS 1H | | | F | 8:00- 9:20A | GEOLOGY 6704 | | 2 | | | 0.0 |

| CATALOG NUMBER | COURSE TITLE | ENF REQ | IM ID NUMBER | CLS TYP | SEC | FEE | DAYS | TIME | BUILDING/ ROOM | INSTRUCTOR | ENRL CAP | XC | CR TP | UNITS |
|----------------|--------------|---------|--------------|---------|-----|-----|------|--------------|----------------|------------|----------|----|-------|-------|
| | | | 272-808-209 | DIS | 1I | | F | 9:30-10:50A | GEOLOGY 6704 | | 2 | | | 0.0 |
| | | | 272-808-210 | DIS | 1J | | F | 11:00-12:20P | GEOLOGY 6704 | | 2 | | | 0.0 |
| | | | 272-808-211 | DIS | 1K | | F | 12:30- 1:50P | FRANZ 2288 | | 2 | | | 0.0 |
| | | | 272-808-212 | DIS | 1L | | F | 2:00- 3:20P | FRANZ 2288 | | 2 | | | 0.0 |

MICROBIOLOGY AND MOLECULAR GENETICS

All undergraduate courses, except independent studies and other similar courses without webpages, are subject to the Instructional Enhancement Fee. See Course Materials Fees under "Miscellaneous Fees" in the "Registration" section.

Microbiology and Molecular Genetics 6 will have an evening midterm on Wednesday, November 3, from 5 to 6:30 pm.

| | | | | | | | | | | | | | | |
|---|---------------------|---|-------------|-----|----|--|-----|--------------|---------------|----------------|-----|----|--|-----|
| 6 | INTRO MICROBIOLOGY | N | ----- | LEC | 1 | | MWF | 12:00-12:50P | DICKSON 2160E | ROBINSON, R.W. | 375 | 05 | | 4.0 |
| | | | 270-015-201 | DIS | 1A | | T | 4:00- 4:50P | BOTANY 325 | | 125 | | | 0.0 |
| | | | 270-015-202 | DIS | 1B | | R | 3:00- 3:50P | BOTANY 325 | | 125 | | | 0.0 |
| | | | 270-015-203 | DIS | 1C | | F | 11:00-11:50A | BOTANY 325 | | 125 | | | 0.0 |
| 7 | DEVELOPMNTS-BIOTECH | N | ----- | LEC | 1 | | MWF | 2:00- 2:50P | KNUDSEN 1200B | ROBINSON, R.W. | 100 | 07 | | 4.0 |
| | | | 270-019-201 | DEM | 1A | | R | 3:00- 4:30P | WG YOUNG 3336 | | 25 | | | 0.0 |
| | | | 270-019-202 | DEM | 1B | | F | 10:00-11:30A | WG YOUNG 3336 | | 25 | | | 0.0 |
| | | | 270-019-203 | DEM | 1C | | F | 3:00- 4:30P | WG YOUNG 3336 | | 25 | | | 0.0 |
| | | | 270-019-204 | DEM | 1D | | R | 10:00-11:30A | WG YOUNG 3336 | | 25 | | | 0.0 |
| | | | 270-019-205 | DEM | 1E | | R | 1:00- 2:20P | WG YOUNG 3336 | | 0 | | | 0.0 |

RESTRICT: INSTRUCTOR CONSENT

Microbiology and Molecular Genetics 101 is restricted on first pass to microbiology and molecular genetics majors, premajors, biochemistry seniors, and chemical engineering majors. ALL OTHER MAJORS MUST ENROLL ON THE SECOND PASS.

There will be two evening midterms: Wednesday, October 27, 5:30-7 p.m., and Wednesday, November 17, 5:30-7 p.m.

IMPACTED COURSE for L&S students: Microbiology and Molecular Genetics 101

| | | | | | | | | | | | | | | |
|-----|---------------------|-----|-------------|--|----|--|-----|--------------|--------------|----------------|-----|----|---|-----|
| 101 | FUNDAMENTALS BACTER | Y Y | ----- | LEC | 1 | | MWF | 9:00- 9:50A | FRANZ 1178 | GUNSALUS, R.P. | 250 | 02 | G | 5.0 |
| | | | | RESTRICT: PREMICR,MICR,CHEM ENG,BIOCHEM SENIOR | | | | | | | | | | |
| | | Y | 270-310-201 | DIS | 1A | | M | 12:00- 1:50P | GEOLOGY 3656 | | 42 | | | 0.0 |
| | | | | RESTRICT: PREMICR,MICR,CHEM ENG,BIOCHEM SENIOR | | | | | | | | | | |
| | | Y | 270-310-202 | DIS | 1B | | M | 2:00- 3:50P | GEOLOGY 3656 | | 42 | | | 0.0 |
| | | | | RESTRICT: PREMICR,MICR,CHEM ENG,BIOCHEM SENIOR | | | | | | | | | | |
| | | Y | 270-310-203 | DIS | 1C | | T | 12:00- 1:50P | | | 41 | | | 0.0 |
| | | | | RESTRICT: PREMICR,MICR,CHEM ENG,BIOCHEM SENIOR | | | | | | | | | | |
| | | Y | 270-310-204 | DIS | 1D | | T | 2:00- 3:50P | | | 42 | | | 0.0 |
| | | | | RESTRICT: PREMICR,MICR,CHEM ENG,BIOCHEM SENIOR | | | | | | | | | | |
| | | Y | 270-310-205 | DIS | 1E | | W | 12:00- 1:50P | GEOLOGY 3656 | | 42 | | | 0.0 |
| | | | | RESTRICT: PREMICR,MICR,CHEM ENG,BIOCHEM SENIOR | | | | | | | | | | |
| | | Y | 270-310-206 | DIS | 1F | | W | 2:00- 3:50P | GEOLOGY 3656 | | 41 | | | 0.0 |
| | | | | RESTRICT: PREMICR,MICR,CHEM ENG,BIOCHEM SENIOR | | | | | | | | | | |

Microbiology and Molecular Genetics 101L is restricted on first pass to microbiology and molecular genetics majors, premajors, biochemistry seniors, and chemical engineering majors. ALL OTHER MAJORS MUST ENROLL ON THE SECOND PASS.

There will be two evening exams: Thursday, November 11, 5-6:30 p.m. and a final on Thursday December 9, 5-7 p.m.

Attendance at your first lab session is mandatory. If you do not attend lab on the first day, your space will be reassigned and you will have to drop the class on URSA.

IMPACTED COURSE for L&S students: Microbiology and Molecular Genetics 101L

| | | | | | | | | | | | | | | |
|-------|----------------------|-----|-------------|--|----|-------|-----|--------------|---------------|----------------|-----|----|---|-----|
| 101L | BACTERIOLOGY LAB | Y Y | ----- | DIS | 1 | \$ 45 | F | 11:00-11:50A | FRANZ 1260 | FOX, C.F. | 110 | 30 | G | 3.0 |
| | | | | RESTRICT: PREMICR,MICR,CHEM ENG,BIOCHEM SENIOR | | | | | | | | | | |
| | | Y | 270-311-201 | LAB | 1A | | MW | 10:00-12:20P | WG YOUNG 3340 | | 22 | | | 0.0 |
| | | Y | 270-311-202 | LAB | 1B | | MW | 10:00-12:20P | WG YOUNG 3370 | | 22 | | | 0.0 |
| | | Y | 270-311-203 | LAB | 1C | | MW | 12:30- 2:50P | WG YOUNG 3340 | | 22 | | | 0.0 |
| | | Y | 270-311-204 | LAB | 1D | | MW | 12:30- 2:50P | WG YOUNG 3370 | | 22 | | | 0.0 |
| | | Y | 270-311-205 | LAB | 1E | | MW | 3:00- 5:20P | WG YOUNG 3340 | | 22 | | | 0.0 |
| | | Y | ----- | DIS | 2 | \$ 45 | F | 12:00-12:50P | FRANZ 1260 | FOX, C.F. | 110 | 30 | G | 3.0 |
| | | | | RESTRICT: PREMICR,MICR,CHEM ENG,BIOCHEM SENIOR | | | | | | | | | | |
| | | Y | 270-311-211 | LAB | 2A | | MW | 3:00- 5:20P | WG YOUNG 3370 | | 22 | | | 0.0 |
| | | Y | 270-311-212 | LAB | 2B | | TR | 9:30-11:50A | WG YOUNG 3340 | | 22 | | | 0.0 |
| | | Y | 270-311-213 | LAB | 2C | | TR | 9:30-11:50A | WG YOUNG 3370 | | 22 | | | 0.0 |
| | | Y | 270-311-214 | LAB | 2D | | TR | 12:00- 2:20P | WG YOUNG 3340 | | 22 | | | 0.0 |
| | | Y | 270-311-215 | LAB | 2E | | TR | 12:00- 2:20P | WG YOUNG 3370 | | 22 | | | 0.0 |
| CM156 | HUMAN GENETICS | N | ----- | LEC | 1 | | MWF | 9:00- 9:50A | KINSEY 169 | MERRIAM, J.R. | 84 | 02 | G | 4.0 |
| | | | | SAME AS : HUM GEN CM156, MCD BIO CM156 | | | | | | | | | | |
| | | | 270-625-201 | DIS | 1A | | M | 1:00- 1:50P | LS 4127 | | 14 | | | 0.0 |
| | | | 270-625-202 | DIS | 1B | | M | 2:00- 2:50P | LS 4127 | | 14 | | | 0.0 |
| | | | 270-625-203 | DIS | 1C | | M | 3:00- 3:50P | LS 4127 | | 14 | | | 0.0 |
| | | | 270-625-204 | DIS | 1D | | M | 4:00- 4:50P | LS 4127 | | 14 | | | 0.0 |
| | | | 270-625-205 | DIS | 1E | | T | 8:00- 8:50A | LS 4127 | | 14 | | | 0.0 |
| | | | 270-625-206 | DIS | 1F | | T | 9:00- 9:50A | LS 4127 | | 14 | | | 0.0 |
| CM165 | BIOPROCESS TECHNLOGY | N | ----- | LEC | 1 | \$ 45 | M | 1:00- 1:50P | BOTANY 325 | SCHROEDER, I. | 30 | 30 | G | 4.0 |
| | | | | SAME AS : CHM ENG CM165 | | | | | | | | | | |
| | | | 270-665-201 | LAB | 1A | | MW | 9:00-11:50A | WG YOUNG 3336 | | 15 | | | 0.0 |
| | | | 270-665-202 | LAB | 1B | | MW | 2:00- 4:50P | WG YOUNG 3336 | | 15 | | | 0.0 |
| M176 | ANIMAL VIRUS&HOST | Y | ----- | LEC | 1 | | MW | 11:00-12:50P | BOTANY 325 | KASAMATSU, H. | 15 | 04 | | 4.0 |
| | | | | SAME AS : MCD BIO M176 | | | | | | | | | | |
| | | | 270-720-201 | DIS | 1A | | T | 9:00- 9:50A | FRANZ 2288 | | 5 | | | 0.0 |
| | | | 270-720-202 | DIS | 1B | | T | 10:00-10:50A | FRANZ 2288 | | 5 | | | 0.0 |
| | | | 270-720-203 | DIS | 1C | | T | 11:00-11:50A | FRANZ 2288 | | 5 | | | 0.0 |
| M185A | IMMUNOLOGY | Y | ----- | LEC | 1 | | TR | 9:30-10:45A | KINSEY 51 | MORRISON, S.L. | 180 | 12 | G | 5.0 |
| | | | | SAME AS : MCD BIO M185A, MIC&IMM M185A | | | | | | | | | | |
| | | | 270-754-201 | DIS | 1A | | W | 9:00-10:20A | FRANZ 2288 | | 15 | | | 0.0 |
| | | | 270-754-202 | DIS | 1B | | W | 10:30-11:50A | FRANZ 2288 | | 16 | | | 0.0 |
| | | | 270-754-203 | DIS | 1C | | W | 12:00- 1:20P | FRANZ 2288 | | 15 | | | 0.0 |
| | | | 270-754-204 | DIS | 1D | | W | 1:30- 2:50P | FRANZ 2288 | | 15 | | | 0.0 |
| | | | 270-754-205 | DIS | 1E | | R | 12:30- 1:50P | FRANZ 2288 | | 15 | | | 0.0 |
| | | | 270-754-206 | DIS | 1F | | R | 2:00- 3:20P | FRANZ 2288 | | 15 | | | 0.0 |
| | | | 270-754-207 | DIS | 1G | | R | 3:30- 4:50P | FRANZ 2288 | | 17 | | | 0.0 |
| | | | 270-754-208 | DIS | 1H | | F | 8:00- 9:20A | GEOLOGY 6704 | | 15 | | | 0.0 |
| | | | 270-754-209 | DIS | 1I | | F | 9:30-10:50A | GEOLOGY 6704 | | 15 | | | 0.0 |
| | | | 270-754-210 | DIS | 1J | | F | 11:00-12:20P | GEOLOGY 6704 | | 15 | | | 0.0 |
| | | | 270-754-211 | DIS | 1K | | F | 12:30- 1:50P | FRANZ 2288 | | 15 | | | 0.0 |
| | | | 270-754-212 | DIS | 1L | | F | 2:00- 3:20P | FRANZ 2288 | | 15 | | | 0.0 |

| CATALOG NUMBER | COURSE TITLE | ENF REQ | IM ID NUMBER | CLS TYP | SEC | FEE | DAYS | TIME | BUILDING/ ROOM | INSTRUCTOR | ENRL CAP | XC | CR TP | UNITS |
|----------------|---------------------|---------|--|---------|-----|-------|--------|-------------|----------------|----------------|----------|----|-------|----------|
| 195 | PROSEMINAR | N | 270-860-200 | SEM 1 | | | TBA | | | MILLER, J.H. | 10 | 30 | | 2.0 |
| | | | Microbiology 195 is offered only to departmental honors students | | | | | | | | | | | |
| | | | RESTRIC: INSTRUCTOR CONSENT | | | | | | | | | | | |
| 242 | MICROB MOLEC GENETC | N | 670-315-200 | SEM 1 | | | TBA | | | SIMONS, R.W. | 10 | 30 | | 2.0 |
| | | | RESTRIC: GRADUATE STUDENTS | | | | | | | | | | | |
| 250 | MICROBIAL METABOLIS | N | 670-328-200 | SEM 1 | | | TBA | | | GUNSALUS, R.P. | 12 | 30 | | 2.0 |
| | | | RESTRIC: GRADUATE STUDENTS | | | | | | | | | | | |
| CM256 | HUMAN GENETICS | N | ----- | LEC 1 | | | MWF | 9:00- 9:50A | KINSEY 169 | MERRIAM, J.R. | 5 | 02 | G | 4.0 |
| | | | SAME AS : HUM GEN CM256, MCD BIO CM256 | | | | | | | | | | | |
| | | | RESTRIC: GRADUATE STUDENTS | | | | | | | | | | | |
| CM265 | BIOPROCESS TECHNLYG | N | 670-362-201 | DIS 1A | | \$ 45 | F | 1:00- 2:50P | BOELTER 5422 | REUE, K. | 5 | | | 0.0 |
| | | | ----- | LEC 1 | | | M | 1:00- 1:50P | BOTANY 325 | SCHROEDER, I. | 5 | 30 | G | 4.0 |
| | | | SAME AS : CHM ENG CM265 | | | | | | | | | | | |
| | | | RESTRIC: GRADUATE STUDENTS | | | | | | | | | | | |
| 270 | SEM-MOLEC VIROLOGY | N | 670-410-201 | LAB 1A | | | MW | 9:00-11:50A | WG YOUNG 3336 | | 5 | | | 0.0 |
| | | | 670-445-200 | SEM 1 | | | TBA | | | BERK, A.J. | 12 | 30 | SU | 2.0 |
| | | | RESTRIC: INSTRUCTOR CONSENT | | | | | | | | | | | |
| 375 | TCHNG APRNTC PRCTCM | N | 670-620-200 | SEM 1 | | | UNSCHE | | | GUNSALUS, R.P. | 15 | 30 | SU | 1.0- 4.0 |
| | | | RESTRIC: GRADUATE STUDENTS | | | | | | | | | | | |
| 495 | TCH-MICRO-HIGHER ED | N | 670-790-200 | SEM 1 | | | TBA | | | COTTER, P.A. | 20 | 30 | SU | 2.0 |
| | | | RESTRIC: GRADUATE STUDENTS | | | | | | | | | | | |

Graduate students who are teaching Microbiology classes for the first time in Fall 1999, Winter 2000, or Spring 2000 are required to sign up for Microbiology and Molecular Genetics 495 in Fall 1999.

MILITARY SCIENCE

All undergraduate courses, except independent studies and other similar courses without webpages, are subject to the Instructional Enhancement Fee. See Course Materials Fees under "Miscellaneous Fees" in the "Registration" section.

| | | | | | | | | | | | | | | |
|-----|---------------------|---|-----------------------------|-------|--|--|-----|--------------|--------|-----------------|----|----|--|-----|
| Z | LEADERSHIP LAB | N | 277-002-200 | LAB 1 | | | TBA | | | THE STAFF | 40 | 30 | | 0.0 |
| 10 | INTRO TO LEADERSHIP | N | 277-018-200 | LEC 1 | | | T | 10:00-11:50A | MG 133 | THE STAFF | 40 | 30 | | 2.0 |
| | | | 277-018-201 | LEC 2 | | | W | 10:00-11:50A | MG 133 | THE STAFF | 40 | 30 | | 2.0 |
| 24 | THEORY OF WARFARE | N | 277-094-200 | LEC 1 | | | T | 1:00- 2:50P | MG 133 | FOX, J.M. | 30 | 30 | | 2.0 |
| | | | 277-094-201 | LEC 2 | | | W | 1:00- 2:50P | MG 133 | FOX, J.M. | 30 | 30 | | 2.0 |
| 110 | US MILITARY HISTORY | N | 277-318-200 | LEC 1 | | | W | 8:00- 9:50A | MG 133 | FOX, J.M. | 30 | 30 | | 3.0 |
| | | | RESTRIC: INSTRUCTOR CONSENT | | | | | | | | | | | |
| 113 | THRY-LRNNG-TEACHING | N | 277-341-200 | LEC 1 | | | R | 1:00- 2:50P | MG 133 | POJTINGER, D.A. | 40 | 30 | | 2.0 |
| | | | RESTRIC: INSTRUCTOR CONSENT | | | | | | | | | | | |
| | | | 277-341-201 | LEC 2 | | | T | 7:00- 8:50A | MG 133 | THE STAFF | 40 | 30 | | 2.0 |
| | | | RESTRIC: INSTRUCTOR CONSENT | | | | | | | | | | | |

MOLECULAR AND MEDICAL PHARMACOLOGY

| | | | | | | | | | | | | | | |
|------|---------------------|---|--|-------|--|--|--------|--------------|----------------|------------------|----|----|----|----------|
| 200 | INTRO-LAB RSRCH | N | 680-005-200 | LAB 1 | | | TBA | | HLTHSCI | CHOW, S.A. | 10 | 30 | | 2.0- 4.0 |
| | | | RESTRIC: PHARMACOLOGY MAJORS | | | | | | | | | | | |
| 211A | PRIN-PHARMACOLOGY | N | 680-070-200 | LEC 1 | | | MTWRF | 8:00- 8:50A | HLTHSCI 22096 | IGNARRO, L.J. | 25 | 30 | | 4.0 |
| | | | RESTRIC: PHARMACOLOGY MAJORS | | | | | | | | | | | |
| 234B | EXPERIMENTL METHODS | N | 680-211-200 | LAB 1 | | | TBA | | HLTHSCI | STEWART, P.L. | 25 | 30 | | 2.0 |
| | | | RESTRIC: PHARMACOLOGY MAJORS | | | | | | | | | | | |
| 237B | CELLULR&MOLEC PHARM | N | 680-237-200 | LEC 1 | | | MWF | 9:00-10:50A | HLTHSCI 22096 | KORNBLUM, H.I. | 25 | 30 | | 4.0 |
| | | | RESTRIC: PHARMACOLOGY MAJORS | | | | | | | | | | | |
| 251 | SEM-PHARMACOLOGY | N | 680-306-200 | SEM 1 | | | W | 12:00-12:50P | HLTHSCI 23105A | LIU, X. | 35 | 30 | SU | 2.0 |
| | | | RESTRIC: PHARMACOLOGY MAJORS | | | | | | | | | | | |
| M258 | PTHLGC CHNGS-TXCLGY | N | 680-349-200 | LEC 1 | | | TBA | | HLTHSCI | VANLANCKER, J.L. | 10 | 30 | | 4.0 |
| | | | SAME AS : PATH M258 | | | | | | | | | | | |
| | | | RESTRIC: PHARMACOLOGY MAJORS | | | | | | | | | | | |
| 291 | SPECIAL TOPICS | N | 680-584-200 | LEC 1 | | | TR | 9:00-10:50A | HLTHSCI | STEWART, P.L. | 10 | 30 | | 2.0/ 4.0 |
| | | | RESTRIC: PHARMACOLOGY MAJORS | | | | | | | | | | | |
| 375 | TCHNG APRNTC PRCTCM | N | 680-620-201 | SEM 1 | | | UNSCHE | | | CHOW, S.A. | 5 | 30 | SU | 1.0- 4.0 |
| | | | RESTRIC: PHARMACOLOGY MAJORS OR ACCESS | | | | | | | | | | | |
| | | | 680-620-202 | SEM 2 | | | UNSCHE | | | FUKUTO, J. | 5 | 30 | SU | 1.0- 4.0 |
| | | | RESTRIC: PHARMACOLOGY MAJORS OR ACCESS | | | | | | | | | | | |
| | | | 680-620-203 | SEM 3 | | | UNSCHE | | | FUNG, B.K. | 5 | 30 | SU | 1.0- 4.0 |
| | | | RESTRIC: PHARMACOLOGY MAJORS OR ACCESS | | | | | | | | | | | |
| | | | 680-620-204 | SEM 4 | | | UNSCHE | | | GAMBHIR, S. | 5 | 30 | SU | 1.0- 4.0 |
| | | | RESTRIC: PHARMACOLOGY MAJORS OR ACCESS | | | | | | | | | | | |
| | | | 680-620-205 | SEM 5 | | | UNSCHE | | | GUNDERSEN, C.B. | 5 | 30 | SU | 1.0- 4.0 |
| | | | RESTRIC: PHARMACOLOGY MAJORS OR ACCESS | | | | | | | | | | | |
| | | | 680-620-206 | SEM 6 | | | UNSCHE | | | STEWART, P.L. | 5 | 30 | SU | 1.0- 4.0 |
| | | | RESTRIC: PHARMACOLOGY MAJORS OR ACCESS | | | | | | | | | | | |

MOLECULAR BIOLOGY

| | | | | | | | | | | | | | | |
|-----|---------------------|---|----------------------------|-------|--|--|-----|--|--|-----------|----|----|--|-----|
| 297 | MOLEC&CELL LIFE SCI | N | 679-590-201 | SEM 1 | | | TBA | | | THE STAFF | 18 | 30 | | 2.0 |
| | | | RESTRIC: GRADUATE STUDENTS | | | | | | | | | | | |
| | | | 679-590-202 | SEM 2 | | | TBA | | | THE STAFF | 18 | 30 | | 2.0 |
| | | | RESTRIC: GRADUATE STUDENTS | | | | | | | | | | | |
| | | | 679-590-203 | SEM 3 | | | TBA | | | THE STAFF | 18 | 30 | | 2.0 |
| | | | RESTRIC: GRADUATE STUDENTS | | | | | | | | | | | |
| | | | 679-590-204 | SEM 4 | | | TBA | | | THE STAFF | 18 | 30 | | 2.0 |
| | | | RESTRIC: GRADUATE STUDENTS | | | | | | | | | | | |
| | | | 679-590-205 | SEM 5 | | | TBA | | | THE STAFF | 18 | 30 | | 2.0 |
| | | | RESTRIC: GRADUATE STUDENTS | | | | | | | | | | | |
| 298 | SEM-CURRENT TOPICS | N | 679-595-201 | SEM 1 | | | TBA | | | THE STAFF | 18 | 30 | | 2.0 |
| | | | RESTRIC: GRADUATE STUDENTS | | | | | | | | | | | |
| | | | 679-595-202 | SEM 2 | | | TBA | | | THE STAFF | 18 | 30 | | 2.0 |
| | | | RESTRIC: GRADUATE STUDENTS | | | | | | | | | | | |
| | | | 679-595-203 | SEM 3 | | | TBA | | | THE STAFF | 18 | 30 | | 2.0 |
| | | | RESTRIC: GRADUATE STUDENTS | | | | | | | | | | | |

| CATALOG NUMBER | COURSE TITLE | ENF REQ | IM ID NUMBER | CLS TYP | SEC | FEE | DAYS | TIME | BUILDING/ ROOM | INSTRUCTOR | ENRL CAP | XC | CR TP | UNITS | |
|---|----------------------|---------|--------------|---------|-----|-----|--------|--------------|----------------|--------------------|-------------|----|-------|----------|-----|
| MOLECULAR, CELL, AND DEVELOPMENTAL BIOLOGY | | | | | | | | | | | | | | | |
| All undergraduate courses, except independent studies and other similar courses without webpages, are subject to the Instructional Enhancement Fee. See Course Materials Fees under "Miscellaneous Fees" in the "Registration" section. | | | | | | | | | | | | | | | |
| MCD Biology 40 is closed during priority enrollment. | | | | | | | | | | | | | | | |
| 40 | AIDS&SEXUAL TRANSMIT | N | 269-120-200 | LEC | 1 | | MWF | 3:00- 4:50P | MOORE 100 | BOHMAN, R.E. | 400 | 08 | | 4.0 | |
| 100 | INTRO TO CELL BIOL | Y | ----- | LEC | 1 | | TR | 11:00-12:15P | BOELTER 3400 | IRUELA-ARISPE, L.M | 180 | 13 | G | 4.0 | |
| | 269-300-201 | | DIS | 1A | | | T | 1:00- 1:50P | FRANZ 2288 | | 22 | | | 0.0 | |
| | 269-300-202 | | DIS | 1B | | | T | 3:30- 4:20P | FRANZ 2288 | | 22 | | | 0.0 | |
| | 269-300-203 | | DIS | 1C | | | T | 4:30- 5:20P | FRANZ 2288 | | 22 | | | 0.0 | |
| | 269-300-204 | | DIS | 1D | | | R | 8:00- 8:50A | FRANZ 2288 | | 22 | | | 0.0 | |
| | 269-300-205 | | DIS | 1E | | | R | 9:00- 9:50A | FRANZ 2288 | | 22 | | | 0.0 | |
| | 269-300-206 | | DIS | 1F | | | R | 10:00-10:50A | FRANZ 2288 | | 22 | | | 0.0 | |
| IMPACTED COURSE for L&S students: Microbiology and Molecular Genetics 104 | | | | | | | | | | | | | | | |
| 104 | CELL&MOLEC BIO LAB | Y | Y | ----- | LEC | 1 | \$ 45 | MW | 10:00-10:50A | GEOLOGY 3656 | PERRY, J.W. | 48 | 03 | G | 6.0 |
| | 269-324-201 | | LAB | 1A | | | | MW | 1:00- 4:50P | WGYOUNG 3337 | | 24 | | | 0.0 |
| | 269-324-202 | | LAB | 1B | | | | TR | 1:00- 4:50P | WGYOUNG 3337 | | 24 | | | 0.0 |
| For priority enrollment and the first telephone pass, MCD Biology 144 is restricted to Cell and Molecular Biology majors. Other majors may enroll on the second pass. | | | | | | | | | | | | | | | |
| 144 | MOLECULAR BIOLOGY | Y | ----- | LEC | 1 | | TR | 2:00- 3:15P | BOELTER 3400 | SALSER, W.A. | 120 | 15 | G | 4.0 | |
| | 269-564-201 | | DIS | 1A | | | R | 9:00- 9:50A | MS 3915G | | 20 | | | 0.0 | |
| | 269-564-202 | | DIS | 1B | | | R | 10:00-10:50A | MS 3915G | | 20 | | | 0.0 | |
| | 269-564-203 | | DIS | 1C | | | R | 11:00-11:50A | MS 3915G | | 20 | | | 0.0 | |
| | 269-564-204 | | DIS | 1D | | | R | 2:00- 2:50P | MS 3915G | | 20 | | | 0.0 | |
| | 269-564-205 | | DIS | 1E | | | R | 3:00- 3:50P | MS 3915G | | 20 | | | 0.0 | |
| | 269-564-206 | | DIS | 1F | | | R | 4:00- 4:50P | MS 3915G | | 20 | | | 0.0 | |
| CM156 | HUMAN GENETICS | Y | ----- | LEC | 1 | | MWF | 9:00- 9:50A | KINSEY 169 | MERRIAM, J.R. | 120 | 02 | G | 4.0 | |
| SAME AS : HUM GEN CM156, MICROB CM156 | | | | | | | | | | | | | | | |
| | 269-636-201 | | DIS | 1A | | | M | 1:00- 1:50P | LS 4127 | | 20 | | | 0.0 | |
| | 269-636-202 | | DIS | 1B | | | M | 2:00- 2:50P | LS 4127 | | 20 | | | 0.0 | |
| | 269-636-203 | | DIS | 1C | | | M | 3:00- 3:50P | LS 4127 | | 20 | | | 0.0 | |
| | 269-636-204 | | DIS | 1D | | | M | 4:00- 4:50P | LS 4127 | | 20 | | | 0.0 | |
| | 269-636-205 | | DIS | 1E | | | T | 8:00- 8:50A | LS 4127 | | 20 | | | 0.0 | |
| | 269-636-206 | | DIS | 1F | | | T | 9:00- 9:50A | LS 4127 | | 20 | | | 0.0 | |
| 171 | PRINCP-NEUROBIOLOGY | Y | 269-726-200 | LEC | 1 | | TR | 12:30- 1:45P | KNUDSEN 1220B | OLAGUE, P.H. | 144 | 14 | G | 4.0 | |
| | 269-726-201 | | DIS | 1A | | | T | 2:00- 2:50P | GEOLOGY 6704 | | 16 | | | 0.0 | |
| | 269-726-202 | | DIS | 1B | | | T | 3:00- 3:50P | GEOLOGY 6704 | | 16 | | | 0.0 | |
| | 269-726-203 | | DIS | 1C | | | T | 4:00- 4:50P | GEOLOGY 6704 | | 16 | | | 0.0 | |
| | 269-726-204 | | DIS | 1D | | | T | 5:00- 5:50P | GEOLOGY 6704 | | 16 | | | 0.0 | |
| | 269-726-205 | | DIS | 1E | | | W | 9:00- 9:50A | GEOLOGY 6704 | | 16 | | | 0.0 | |
| | 269-726-206 | | DIS | 1F | | | W | 10:00-10:50A | GEOLOGY 6704 | | 16 | | | 0.0 | |
| | 269-726-207 | | DIS | 1G | | | W | 3:00- 3:50P | GEOLOGY 6704 | | 16 | | | 0.0 | |
| | 269-726-208 | | DIS | 1H | | | F | 8:00- 8:50A | FRANZ 2288 | | 16 | | | 0.0 | |
| | 269-726-209 | | DIS | 1I | | | F | 9:00- 9:50A | FRANZ 2288 | | 16 | | | 0.0 | |
| C174G | SIGNAL TRANSDUCTION | Y | 269-743-200 | LEC | 1 | | W | 5:00- 6:50P | HLTHSCI BH509B | BIRNBAUMER, L. | 0 | 30 | G | 2.0 | |
| For MCD Biology M175A, there will be two evening exams on the following Wednesdays from 5-7 p.m.: October 27, 1999 and November 17, 1999. | | | | | | | | | | | | | | | |
| M175A | CELL&SSTMS NEUROSCI | Y | ----- | LEC | 1 | | TR | 2:00- 3:50P | WGYOUNG CS76 | NIRENBERG, S. | 40 | 15 | | 5.0 | |
| SAME AS : NEUROSC M101A, PHY SCI M180A, PSYCH M117A | | | | | | | | | | | | | | | |
| | 269-750-201 | | DIS | 1A | | | F | 8:00- 9:20A | MS 3915G | | 3 | | | 0.0 | |
| | 269-750-202 | | DIS | 1B | | | F | 9:30-10:50A | MS 3915G | | 3 | | | 0.0 | |
| | 269-750-203 | | DIS | 1C | | | F | 12:00- 1:20P | MS 3915G | | 3 | | | 0.0 | |
| | 269-750-204 | | DIS | 1D | | | F | 1:30- 2:50P | MS 3915G | | 3 | | | 0.0 | |
| MCD Biology M175A, discussion 1F, is a two-hour honors discussion section. Students must have a 3.2 overall GPA to enroll. | | | | | | | | | | | | | | | |
| | 269-750-206 | | DIS | 1F | | | F | 9:30-10:50A | GEOLOGY 3656 | | 3 | | | 0.0 | |
| RESTRICT: INSTRUCTOR CONSENT | | | | | | | | | | | | | | | |
| | 269-750-207 | | DIS | 1G | | | F | 12:00- 1:20P | GEOLOGY 3656 | | 3 | | | 0.0 | |
| | 269-750-208 | | DIS | 1H | | | F | 1:30- 2:50P | GEOLOGY 3656 | | 3 | | | 0.0 | |
| M176 | ANIMAL VIRUS&HOST | Y | ----- | LEC | 1 | | MW | 11:00-12:50P | BOTANY 325 | KASAMATSU, H. | 75 | 04 | | 4.0 | |
| SAME AS : MICROB M176 | | | | | | | | | | | | | | | |
| | 269-756-201 | | DIS | 1A | | | T | 9:00- 9:50A | FRANZ 2288 | | 25 | | | 0.0 | |
| | 269-756-202 | | DIS | 1B | | | T | 10:00-10:50A | FRANZ 2288 | | 25 | | | 0.0 | |
| | 269-756-203 | | DIS | 1C | | | T | 11:00-11:50A | FRANZ 2288 | | 25 | | | 0.0 | |
| M185A | IMMUNOLOGY | Y | ----- | LEC | 1 | | TR | 9:30-10:45A | KINSEY 51 | ZACK, J.A. | 144 | 12 | G | 5.0 | |
| SAME AS : MIC&IMM M185A, MICROB M185A | | | | | | | | | | | | | | | |
| | 269-810-201 | | DIS | 1A | | | W | 9:00-10:20A | FRANZ 2288 | | 14 | | | 0.0 | |
| | 269-810-202 | | DIS | 1B | | | W | 10:30-11:50A | FRANZ 2288 | | 12 | | | 0.0 | |
| | 269-810-203 | | DIS | 1C | | | W | 12:00- 1:20P | FRANZ 2288 | | 12 | | | 0.0 | |
| | 269-810-204 | | DIS | 1D | | | W | 1:30- 2:50P | FRANZ 2288 | | 12 | | | 0.0 | |
| | 269-810-205 | | DIS | 1E | | | R | 12:30- 1:50P | FRANZ 2288 | | 12 | | | 0.0 | |
| | 269-810-206 | | DIS | 1F | | | R | 2:00- 3:20P | FRANZ 2288 | | 12 | | | 0.0 | |
| | 269-810-207 | | DIS | 1G | | | R | 3:30- 4:50P | FRANZ 2288 | | 12 | | | 0.0 | |
| | 269-810-208 | | DIS | 1H | | | F | 8:00- 9:20A | GEOLOGY 6704 | | 12 | | | 0.0 | |
| | 269-810-209 | | DIS | 1I | | | F | 9:30-10:50A | GEOLOGY 6704 | | 12 | | | 0.0 | |
| | 269-810-210 | | DIS | 1J | | | F | 11:00-12:20P | GEOLOGY 6704 | | 12 | | | 0.0 | |
| | 269-810-211 | | DIS | 1K | | | F | 12:30- 1:50P | FRANZ 2288 | | 12 | | | 0.0 | |
| | 269-810-212 | | DIS | 1L | | | F | 2:00- 3:20P | FRANZ 2288 | | 12 | | | 0.0 | |
| 190A | HONORS RSCH-MCD BIO | N | 269-840-200 | SEM | 1 | | UNSCHE | | | BIRNBAUMER, L. | 15 | 30 | T1 | 2.0- 4.0 | |
| RESTRICT: DEPARTMENT CONSENT | | | | | | | | | | | | | | | |
| 190B | HONORS RSCH-MCD BIO | N | 269-841-200 | SEM | 1 | | UNSCHE | | | BIRNBAUMER, L. | 15 | 30 | T2 | 2.0- 4.0 | |
| RESTRICT: DEPARTMENT CONSENT | | | | | | | | | | | | | | | |
| 190C | HONORS RSCH-MCD BIO | N | 269-842-200 | SEM | 1 | | UNSCHE | | | BIRNBAUMER, L. | 15 | 30 | G | 2.0- 4.0 | |
| RESTRICT: DEPARTMENT CONSENT | | | | | | | | | | | | | | | |
| 190D | HONORS RSCH-MCD BIO | N | 269-843-200 | SEM | 1 | | UNSCHE | | | BIRNBAUMER, L. | 15 | 30 | G | 2.0- 4.0 | |
| RESTRICT: DEPARTMENT CONSENT | | | | | | | | | | | | | | | |
| 193 | TCHG PRCTCM-MCD BIO | N | 269-858-200 | TUT | 1 | | TBA | | | BIRNBAUMER, L. | 15 | 30 | | 4.0 | |
| RESTRICT: INSTRUCTOR CONSENT | | | | | | | | | | | | | | | |
| CM256 | HUMAN GENETICS | Y | ----- | LEC | 1 | | MWF | 9:00- 9:50A | KINSEY 169 | MERRIAM, J.R. | 10 | 02 | G | 4.0 | |
| SAME AS : HUM GEN CM256, MICROB CM256 | | | | | | | | | | | | | | | |
| RESTRICT: BIO,MB,MIC,M&I,BIOCH,CHM,MCD GRAD | | | | | | | | | | | | | | | |
| | 669-336-201 | | DIS | 1A | | | F | 1:00- 2:50P | BOELTER 5422 | REUE, K. | 10 | | | 0.0 | |

| CATALOG NUMBER | COURSE TITLE | ENF REQ | IM ID NUMBER | CLS TYP | SEC | FEE | DAYS | TIME | BUILDING/ ROOM | INSTRUCTOR | ENRL CAP | XC | CR TP | UNITS |
|----------------|---------------------|---------|--|---------|-----|-----|------|-------------|----------------|-------------------|----------|----|-------|----------|
| M266A | SEM-MOLEC EMBRYOLGY | N | 669-396-200 | SEM | 1 | | F | 4:30- 5:50P | MBI 159 | DE ROBERTIS, E.M. | 5 | 30 | SU | 2.0 |
| | | | SAME AS : BIOL CH M266A RESTRICT: BIO,MB,MIC,M&I,BIOCH,CHM,MCD GRAD | | | | | | | | | | | |
| 276 | SEM-MOLEC GENETICS | N | 669-456-200 | SEM | 1 | | | TBA | | SALSER, W.A. | 20 | 30 | | 2.0 |
| | | | RESTRICT: INSTRUCTOR CONSENT | | | | | | | | | | | |
| 292 | SEM-MOLEC EVOLUTION | N | 669-552-200 | SEM | 1 | | | TBA | | LAKE, J.A. | 20 | 30 | G | 2.0 |
| | | | RESTRICT: BIO,MB,MIC,M&I,BIOCH,CHM,MCD GRAD | | | | | | | | | | | |
| 375 | TCHNG APRNTC PRCTCM | N | 669-620-200 | SEM | 1 | | | UNSCHE | | BIRNBAUMER, L. | 50 | 30 | SU | 1.0- 4.0 |
| | | | RESTRICT: BIO,MB,MIC,M&I,BIOCH,CHM,MCD GRAD | | | | | | | | | | | |
| 495 | TCH MCD BIO-HGHR ED | N | 669-790-200 | SEM | 1 | | | 6:00- 7:50P | LS 2142 | LASKI, F.A. | 40 | 30 | SU | 2.0 |
| | | | RESTRICT: BIO,MB,MIC,M&I,BIOCH,CHM,MCD GRAD | | | | | | | | | | | |

MUSIC

For more information on the Department of Music, e-mail abradley@arts.ucla.edu (for undergrads) or maryc@arts.ucla.edu (for grads).

| | | | | | | | | | | | | | | | |
|------|--|---|--|-----|----|--|-----|--------------|---------|---------------|-----|----|---|-----|--|
| 4A | BASIC MUSICIANSHIP | N | 281-013-200 | STU | 1 | | MWF | 11:00-11:50A | SH B648 | KROUSE, I. | 18 | 04 | | 2.0 | |
| | | | RESTRICT: MUSIC, MUSICOLOGY, ETHNOMUSICOLOGY | | | | | | | | | | | | |
| | | | 281-013-201 | STU | 2 | | MWF | 1:00- 1:50P | SH B648 | KROUSE, I. | 18 | 06 | | 2.0 | |
| | | | RESTRICT: MUSIC, MUSICOLOGY, ETHNOMUSICOLOGY | | | | | | | | | | | | |
| 15 | THE ART OF LISTNING | N | 281-050-200 | LEC | 1 | | MW | 11:00-12:50P | SH 1100 | HALL, J.L. | 500 | 04 | | 4.0 | |
| | | | To enroll in Music 20A, you must pass the Theory Placement Exam either at your Freshman Summer Orientation Session or on Tuesday, September 26, at 9:00 a.m. in SH 1200. | | | | | | | | | | | | |
| 20A | MUSIC THEORY I | N | ----- | LEC | 1 | | MW | 9:00-10:50A | SH 1420 | CARLSON, M.C. | 30 | 02 | | 4.0 | |
| | | | RESTRICT: DEPARTMENT CONSENT | | | | | | | | | | | | |
| | | | 281-064-201 | DIS | 1A | | TR | 9:00-10:50A | SH 1420 | | 15 | | | 0.0 | |
| | | | RESTRICT: DEPARTMENT CONSENT | | | | | | | | | | | | |
| | | | 281-064-202 | DIS | 1B | | TR | 9:00-10:50A | SH 1354 | | 15 | | | 0.0 | |
| | | | RESTRICT: DEPARTMENT CONSENT | | | | | | | | | | | | |
| | | | ----- | LEC | 2 | | MW | 1:00- 2:50P | SH 1420 | KROUSE, I. | 30 | 06 | | 4.0 | |
| | | | RESTRICT: DEPARTMENT CONSENT | | | | | | | | | | | | |
| | | | 281-064-211 | DIS | 2A | | TR | 1:00- 2:50P | SH 1420 | | 15 | | | 0.0 | |
| | | | RESTRICT: DEPARTMENT CONSENT | | | | | | | | | | | | |
| | | | 281-064-212 | DIS | 2B | | TR | 1:00- 2:50P | SH 1354 | | 15 | | | 0.0 | |
| | | | RESTRICT: DEPARTMENT CONSENT | | | | | | | | | | | | |
| | Music 60AF-65 Lower Division Lessons--Music Majors ONLY. | | | | | | | | | | | | | | |
| 60AF | VIOLIN | N | 281-091-200 | STU | 1 | | | | | KAPLAN, M.S. | 10 | 30 | | 2.0 | |
| | | | RESTRICT: MUSIC MAJORS | | | | | | | | | | | | |
| 60BF | VIOLA | N | 281-094-200 | STU | 1 | | | | | WILSON, E.N. | 5 | 30 | | 2.0 | |
| | | | RESTRICT: MUSIC MAJORS | | | | | | | | | | | | |
| 60CF | CELLO | N | 281-097-200 | STU | 1 | | | | | GOLD, B.R. | 5 | 30 | | 2.0 | |
| | | | RESTRICT: MUSIC MAJORS | | | | | | | | | | | | |
| 60DF | STRING BASS | N | 281-100-200 | STU | 1 | | | | | ZIBITS, P. | 5 | 30 | | 2.0 | |
| | | | RESTRICT: MUSIC MAJORS | | | | | | | | | | | | |
| 60EF | HARP | N | 281-103-200 | STU | 1 | | | | | NEILL, L.A. | 5 | 30 | | 2.0 | |
| | | | RESTRICT: MUSIC MAJORS | | | | | | | | | | | | |
| 60FF | CLASSICAL GUITAR | N | 281-106-200 | STU | 1 | | | | | YATES, P.F. | 5 | 30 | | 2.0 | |
| | | | RESTRICT: MUSIC MAJORS | | | | | | | | | | | | |
| 61AF | FLUTE | N | 281-121-200 | STU | 1 | | | | | STOKES, S. | 10 | 30 | | 2.0 | |
| | | | RESTRICT: MUSIC MAJORS | | | | | | | | | | | | |
| 61BF | OBOE | N | 281-124-200 | STU | 1 | | | | | KUSZYK, M.A. | 5 | 30 | | 2.0 | |
| | | | RESTRICT: MUSIC MAJORS | | | | | | | | | | | | |
| 61CF | CLARINET | N | 281-127-200 | STU | 1 | | | | | GRAY, G.G. | 7 | 30 | | 2.0 | |
| | | | RESTRICT: MUSIC MAJORS | | | | | | | | | | | | |
| 61DF | BASSOON | N | 281-130-200 | STU | 1 | | | | | COKER, C.A. | 7 | 30 | | 2.0 | |
| | | | RESTRICT: MUSIC MAJORS | | | | | | | | | | | | |
| 61EF | SAXOPHONE | N | 281-133-200 | STU | 1 | | | | | FOSTER, G. | 12 | 30 | | 2.0 | |
| | | | RESTRICT: MUSIC MAJORS | | | | | | | | | | | | |
| 62AF | TRUMPET | N | 281-140-200 | STU | 1 | | | | | PRICE, C.C. | 5 | 30 | | 2.0 | |
| | | | RESTRICT: MUSIC MAJORS | | | | | | | | | | | | |
| | | | 281-140-201 | STU | 2 | | | | | KARON, R.A. | 10 | 30 | | 2.0 | |
| | | | RESTRICT: MUSIC MAJORS | | | | | | | | | | | | |
| 62BF | FRENCH HORN | N | 281-143-200 | STU | 1 | | | | | O'CONNOR, B. | 5 | 30 | | 2.0 | |
| | | | RESTRICT: MUSIC MAJORS | | | | | | | | | | | | |
| 62CF | TROMBONE | N | 281-146-200 | STU | 1 | | | | | BOOTH, W.C. | 10 | 30 | | 2.0 | |
| | | | RESTRICT: MUSIC MAJORS | | | | | | | | | | | | |
| 62DF | TUBA | N | 281-149-200 | STU | 1 | | | | | JOHNSON, J.T. | 5 | 30 | | 2.0 | |
| | | | RESTRICT: MUSIC MAJORS | | | | | | | | | | | | |
| 63F | PERCUSSION | N | 281-153-200 | STU | 1 | | | | | PETERS, M.T. | 10 | 30 | | 2.0 | |
| | | | RESTRICT: MUSIC MAJORS | | | | | | | | | | | | |
| 64AF | PIANO | N | 281-159-200 | STU | 1 | | | | | PONCE, W. | 10 | 30 | | 2.0 | |
| | | | RESTRICT: MUSIC MAJORS | | | | | | | | | | | | |
| | | | 281-159-201 | STU | 2 | | | | | MARGULIS, V. | 10 | 30 | | 2.0 | |
| | | | RESTRICT: MUSIC MAJORS | | | | | | | | | | | | |
| | | | 281-159-202 | STU | 3 | | | | | PONCE, W. | 10 | 30 | | 2.0 | |
| | | | RESTRICT: MUSIC MAJORS | | | | | | | | | | | | |
| 64BF | ORGAN | N | 281-162-200 | STU | 1 | | | | | HARMON, T.F. | 5 | 30 | | 2.0 | |
| | | | RESTRICT: MUSIC MAJORS | | | | | | | | | | | | |
| 65F | VOICE | N | 281-171-200 | STU | 1 | | | | | THE STAFF | 10 | 30 | | 2.0 | |
| | | | RESTRICT: MUSIC MAJORS | | | | | | | | | | | | |
| | | | 281-171-201 | STU | 2 | | | | | GONDEK, J.K. | 10 | 30 | | 2.0 | |
| | | | RESTRICT: MUSIC MAJORS | | | | | | | | | | | | |
| | | | 281-171-202 | STU | 3 | | | | | THE STAFF | 5 | 30 | | 2.0 | |
| | | | RESTRICT: MUSIC MAJORS | | | | | | | | | | | | |
| 71 | JAZZ PERFORMANCE | N | 281-202-201 | LAB | 1 | | | TBA | | MIRANDA, R. | 5 | 30 | G | 2.0 | |
| | | | RESTRICT: DEPARTMENT CONSENT | | | | | | | | | | | | |
| | | | 281-202-202 | LAB | 2 | | | TBA | | BURRELL, K.E. | 5 | 30 | G | 2.0 | |
| | | | RESTRICT: DEPARTMENT CONSENT | | | | | | | | | | | | |
| | | | 281-202-203 | LAB | 3 | | | TBA | | FOSTER, G. | 5 | 30 | G | 2.0 | |
| | | | RESTRICT: DEPARTMENT CONSENT | | | | | | | | | | | | |

Check <http://www.registrar.ucla.edu/schedule> for daily updates

Fall 1999 Class Listings

MUSIC / 117

| CATALOG NUMBER | COURSE TITLE | ENF REQ | IM ID NUMBER | CLS TYP | SEC | FEE | DAYS | TIME | BUILDING/ ROOM | INSTRUCTOR | ENRL CAP | XC | CR TP | UNITS | |
|----------------|---|---------|---|---------|-----|-----|------|--------------|----------------|---------------|----------|----|-------|-------|--|
| | | | 281-202-204 | LAB | 4 | | TBA | | | WILSON, A.J. | 5 | 30 | G | 2.0 | |
| | | | RESTRICT: DEPARTMENT CONSENT | | | | | | | | | | | | |
| | | | 281-202-205 | LAB | 5 | | TBA | | | BOHANON, G.R. | 5 | 30 | G | 2.0 | |
| | | | RESTRICT: DEPARTMENT CONSENT | | | | | | | | | | | | |
| | | | 281-202-206 | LAB | 6 | | TBA | | | HIGGINS, B. | 5 | 30 | G | 2.0 | |
| | | | RESTRICT: DEPARTMENT CONSENT | | | | | | | | | | | | |
| | | | 281-202-207 | LAB | 7 | | TBA | | | CHILDS, W.E. | 5 | 30 | G | 2.0 | |
| | | | RESTRICT: DEPARTMENT CONSENT | | | | | | | | | | | | |
| | | | 281-202-208 | LAB | 8 | | TBA | | | RANIER, T.J. | 5 | 30 | G | 2.0 | |
| | | | RESTRICT: DEPARTMENT CONSENT | | | | | | | | | | | | |
| | | | 281-202-209 | LAB | 9 | | TBA | | | PRICE, R. | 5 | 30 | G | 2.0 | |
| | | | RESTRICT: DEPARTMENT CONSENT | | | | | | | | | | | | |
| | | | 281-202-210 | LAB | 10 | | TBA | | | MORRISON, B. | 5 | 30 | G | 2.0 | |
| | | | RESTRICT: DEPARTMENT CONSENT | | | | | | | | | | | | |
| | | | 281-202-211 | LAB | 11 | | TBA | | | WEIR, M.A. | 5 | 30 | G | 2.0 | |
| | | | RESTRICT: DEPARTMENT CONSENT | | | | | | | | | | | | |
| | Music 90A-90N. Performance Organizations. Audition REQUIRED. | | | | | | | | | | | | | | |
| C90A | UCLA CHORALE | N | 281-254-200 | ACT | 1 | | MW | 3:00- 5:15P | SH 1325 | NEUEN, D. | 150 | 30 | | 2.0 | |
| 90B | COLLEGIATE CHORUS | N | 281-256-200 | ACT | 1 | | TR | 3:20- 5:00P | SH 1325 | NEUEN, D. | 150 | 30 | | 2.0 | |
| | PTE numbers for Music 90D will be given out after the audition | | | | | | | | | | | | | | |
| 90D | OPERA WORKSHOP | N | 281-258-200 | ACT | 1 | | TR | 3:00- 5:50P | SH 1200 | VENDICE, W.V. | 40 | 30 | | 2.0 | |
| | | | | | | | TR | 3:00- 5:50P | SH 1100 | | | | | | |
| | | | RESTRICT: INSTRUCTOR CONSENT | | | | | | | | | | | | |
| C90E | SYMPHONY ORCHESTRA | N | 281-259-200 | ACT | 1 | | TR | 3:00- 4:50P | SH 1343 | ROBERTSON, J. | 100 | 30 | | 2.0 | |
| 90F | SYMPHONIC BAND | N | 281-260-200 | ACT | 1 | | T | 3:00- 4:50P | SH 1345 | LEE, D.T. | 70 | 30 | | 2.0 | |
| C90G | WIND ENSEMBLE | N | 281-262-200 | ACT | 1 | | MW | 3:00- 4:50P | SH 1345 | LEE, D.T. | 80 | 30 | | 2.0 | |
| | For Music 90L, PTE numbers will be given out after the audition. | | | | | | | | | | | | | | |
| 90L | MUSIC THEATER WKSH | N | 281-267-200 | ACT | 1 | | MW | 3:00- 5:50P | SH 1200 | HALL, J.L. | 40 | 30 | | 2.0 | |
| | | | | | | | MW | 3:00- 5:50P | SH 1100 | | | | | | |
| | | | RESTRICT: INSTRUCTOR CONSENT | | | | | | | | | | | | |
| 90M | MRCNG&VARSITY BAND | N | 281-268-200 | ACT | 1 | | RF | 3:00- 4:50P | SH 1345 | HENDERSON, G. | 200 | 30 | | 2.0 | |
| | | | | | | | T | 5:00- 6:50P | SH 1345 | | | | | | |
| 90N | JAZZ ENSEMBLE | N | 281-269-200 | ACT | 1 | | TR | 7:00- 8:50P | SH 1345 | BROWN, G. | 30 | 30 | | 2.0 | |
| | | | | | | | | | | | | | | | |
| | | | RESTRICT: INSTRUCTOR CONSENT | | | | | | | | | | | | |
| | | | 281-269-201 | ACT | 2 | | W | 7:00- 9:50P | SH 1345 | HENDERSON, G. | 30 | 30 | | 2.0 | |
| | | | RESTRICT: INSTRUCTOR CONSENT | | | | | | | | | | | | |
| | | | 281-269-202 | ACT | 3 | | W | 5:00- 6:50P | SH 1345 | BURRELL, K.E. | 15 | 30 | | 2.0 | |
| | | | RESTRICT: INSTRUCTOR CONSENT | | | | | | | | | | | | |
| 100A | GENERAL MUSIC | N | 281-302-200 | LEC | 1 | | M | 5:00- 7:50P | SH 1439 | THE STAFF | 15 | 20 | G | 4.0 | |
| | | | | | | | R | 5:00- 6:50P | SH 1402 | | | | | | |
| | | | RESTRICT: MUSIC, EDUCATION MAJORS & JUNIORS AND ABOVE | | | | | | | | | | | | |
| 106A | ORCHESTRATION I | Y | 281-324-200 | DIS | 1 | | MW | 1:00- 2:20P | SH 1421 | CHIHARA, P.S. | 20 | 30 | | 4.0 | |
| | | | RESTRICT: MUSIC MAJORS | | | | | | | | | | | | |
| 115A | STRINGS | N | 281-359-200 | STU | 1 | | MW | 9:00-10:50A | SH 1343 | THE STAFF | 20 | 30 | G | 1.0 | |
| | | | | | | | T | 8:00- 8:50A | SH 1343 | | | | | | |
| | | | RESTRICT: MUSIC, EDUCATION MAJORS | | | | | | | | | | | | |
| | | | 281-359-201 | STU | 2 | | MW | 9:00-10:50A | SH 1343 | THE STAFF | 20 | 30 | G | 1.0 | |
| | | | | | | | T | 8:00- 8:50A | SH 1343 | | | | | | |
| | | | RESTRICT: MUSIC, EDUCATION MAJORS | | | | | | | | | | | | |
| 115E | VOICE | N | 281-371-200 | STU | 1 | | MWF | 9:00- 9:50A | SH 1325 | THE STAFF | 20 | 02 | G | 1.0 | |
| | | | RESTRICT: MUSIC, EDUCATION MAJORS | | | | | | | | | | | | |
| 116 | INTRO TO CONDUCTING | N | 281-372-200 | LEC | 1 | | MW | 11:00-12:20P | SH 1345 | LEE, D.T. | 30 | 04 | | 2.0 | |
| | | | RESTRICT: MUSIC, EDUCATION MAJORS | | | | | | | | | | | | |
| 118A | ADV-CHORL&INSTR LIT | N | 281-376-200 | LEC | 1 | | MW | 11:00-12:20P | SH 1325 | NEUEN, D. | 15 | 30 | | 2.0 | |
| | | | RESTRICT: MUSIC MAJORS & SENIORS AND ABOVE | | | | | | | | | | | | |
| 120A | MUSIC THEORY IV | N | 281-382-200 | LEC | 1 | | MTWR | 9:00-10:50A | SH 1440 | THE STAFF | 30 | 02 | | 4.0 | |
| | | | RESTRICT: DEPARTMENT CONSENT | | | | | | | | | | | | |
| | | | 281-382-201 | LEC | 2 | | MTWR | 1:00- 2:50P | SH 1440 | KROUSE, I. | 30 | 06 | | 4.0 | |
| | | | RESTRICT: DEPARTMENT CONSENT | | | | | | | | | | | | |
| 123A | COMPOSITION | N | 281-409-200 | LEC | 1 | | MW | 11:00-12:20P | SH 1421 | BOURLAND, R. | 15 | 04 | | 4.0 | |
| | | | RESTRICT: DEPARTMENT CONSENT | | | | | | | | | | | | |
| M127 | JAZZ KEYBRD HARMONY | N | 281-398-200 | LAB | 1 | | T | 3:00- 4:50P | SH 1151 | RANIER, T.J. | 7 | 15 | G | 1.0 | |
| | | | SAME AS : ETHNOMU M127 | | | | | | | | | | | | |
| | | | RESTRICT: INSTRUCTOR CONSENT | | | | | | | | | | | | |
| M129A | JAZZ THEORY&IMPROV | N | 281-426-200 | LEC | 1 | | TR | 1:00- 2:50P | SH 1325 | RANIER, T.J. | 10 | 30 | G | 2.0 | |
| | | | SAME AS : ETHNOMU M129A | | | | | | | | | | | | |
| | | | RESTRICT: INSTRUCTOR CONSENT | | | | | | | | | | | | |
| | Music 160A - 165: Undergraduate Instruction in Performance for the Performance Specialist -- MUSIC MAJORS ONLY. | | | | | | | | | | | | | | |
| 160AF | ADVANCED VIOLIN | N | 281-541-200 | STU | 1 | | | | | KAPLAN, M.S. | 5 | 30 | | 2.0 | |
| | | | RESTRICT: MUSIC MAJORS | | | | | | | | | | | | |
| 160BF | ADVANCED VIOLA | N | 281-545-200 | STU | 1 | | | | | WILSON, E.N. | 5 | 30 | | 2.0 | |
| | | | RESTRICT: MUSIC MAJORS | | | | | | | | | | | | |
| 160CF | ADVANCED CELLO | N | 281-549-200 | STU | 1 | | | | | GOLD, B.R. | 5 | 30 | | 2.0 | |
| | | | RESTRICT: MUSIC MAJORS | | | | | | | | | | | | |
| 160DF | ADV STRING BASS | N | 281-553-200 | STU | 1 | | | | | ZIBITS, P. | 5 | 30 | | 2.0 | |
| | | | RESTRICT: MUSIC MAJORS | | | | | | | | | | | | |
| 160EF | ADVANCED HARP | N | 281-557-200 | STU | 1 | | | | | NEILL, L.A. | 5 | 30 | | 2.0 | |
| | | | RESTRICT: MUSIC MAJORS | | | | | | | | | | | | |
| 160FF | ADV CLASSICL GUITAR | N | 281-561-200 | STU | 1 | | | | | YATES, P.F. | 5 | 30 | | 2.0 | |
| | | | RESTRICT: MUSIC MAJORS | | | | | | | | | | | | |
| 161AF | ADVANCED FLUTE | N | 281-575-200 | STU | 1 | | | | | STOKES, S. | 10 | 30 | | 2.0 | |
| | | | RESTRICT: MUSIC MAJORS | | | | | | | | | | | | |
| 161BF | ADVANCED OBOE | N | 281-580-200 | STU | 1 | | | | | KUSZYK, M.A. | 5 | 30 | | 2.0 | |
| | | | RESTRICT: MUSIC MAJORS | | | | | | | | | | | | |
| 161CF | ADVANCED CLARINET | N | 281-586-200 | STU | 1 | | | | | GRAY, G.G. | 5 | 30 | | 2.0 | |
| | | | RESTRICT: MUSIC MAJORS | | | | | | | | | | | | |
| 161DF | ADVANCED BASSOON | N | 281-592-200 | STU | 1 | | | | | COKER, C.A. | 5 | 30 | | 2.0 | |
| | | | RESTRICT: MUSIC MAJORS | | | | | | | | | | | | |

Check <http://www.registrar.ucla.edu/schedule> for daily updates

| CATALOG NUMBER | COURSE TITLE | ENF REQ | IM ID NUMBER | CLS TYP | SEC | FEE | DAYS | TIME | BUILDING/ ROOM | INSTRUCTOR | ENRL CAP | XC | CR TP | UNITS | |
|----------------|--|---------|-----------------------------------|---------|-----|-----|------|--------------|----------------|---------------|---------------|----|-------|-------|-----|
| 161EF | ADVANCED SAXOPHONE | N | 281-598-200 | STU | 1 | | | | | FOSTER, G. | 5 | 30 | | 2.0 | |
| | | | RESTRICT: MUSIC MAJORS | | | | | | | | | | | | |
| 162AF | ADVANCED TRUMPET | N | 281-610-200 | STU | 1 | | | | | PRICE, C.C. | 5 | 30 | | 2.0 | |
| | | | RESTRICT: MUSIC MAJORS | | | | | | | | | | | | |
| | | | 281-610-201 | STU | 2 | | | | | KARON, R.A. | 5 | 30 | | 2.0 | |
| | | | RESTRICT: MUSIC MAJORS | | | | | | | | | | | | |
| 162BF | ADV FRENCH HORN | N | 281-615-200 | STU | 1 | | | | | O'CONNOR, B. | 10 | 30 | | 2.0 | |
| | | | RESTRICT: MUSIC MAJORS | | | | | | | | | | | | |
| 162CF | ADVANCED TROMBONE | N | 281-618-200 | STU | 1 | | | | | BOOTH, W.C. | 5 | 30 | | 2.0 | |
| | | | RESTRICT: MUSIC MAJORS | | | | | | | | | | | | |
| 162DF | ADVANCED TUBA | N | 281-621-200 | STU | 1 | | | | | JOHNSON, J.T. | 5 | 30 | | 2.0 | |
| | | | RESTRICT: MUSIC MAJORS | | | | | | | | | | | | |
| 163F | ADVANCED PERCUSSION | N | 281-628-200 | STU | 1 | | | | | PETERS, M.T. | 5 | 30 | | 2.0 | |
| | | | RESTRICT: MUSIC MAJORS | | | | | | | | | | | | |
| 164AF | ADVANCED PIANO | N | 281-642-200 | STU | 1 | | | | | PONCE, W. | 10 | 30 | | 2.0 | |
| | | | RESTRICT: MUSIC MAJORS | | | | | | | | | | | | |
| | | | 281-642-201 | STU | 2 | | | | | MARGULIS, V. | 10 | 30 | | 2.0 | |
| | | | RESTRICT: MUSIC MAJORS | | | | | | | | | | | | |
| 164BF | ADVANCED ORGAN | N | 281-648-200 | STU | 1 | | | | | HARMON, T.F. | 5 | 30 | | 2.0 | |
| | | | RESTRICT: MUSIC MAJORS | | | | | | | | | | | | |
| 165F | ADVANCED VOICE | N | 281-661-200 | STU | 1 | | | | | THE STAFF | 10 | 30 | | 2.0 | |
| | | | RESTRICT: MUSIC MAJORS | | | | | | | | | | | | |
| | | | 281-661-201 | STU | 2 | | | | | GONDEK, J.K. | 10 | 30 | | 2.0 | |
| | | | RESTRICT: MUSIC MAJORS | | | | | | | | | | | | |
| 174C | LANG OF SNG-ITALIAN | N | 281-748-200 | LEC | 1 | | MW | 11:00-11:50A | SH | 1354 | THE STAFF | 15 | 04 | 2.0 | |
| C175 | CHAMBER ENSEMBLES | N | 281-757-201 | ACT | 1 | | M | 3:00- 4:50P | SH | B131 | KAPLAN, M.S. | 15 | 30 | 2.0 | |
| | | | RESTRICT: INSTRUCTOR CONSENT | | | | | | | | | | | | |
| | Music C175, activity 1: Strings | | 281-757-202 | ACT | 2 | | M | 6:00- 7:50P | SH | 1354 | GRAY, G.G. | 15 | 30 | 2.0 | |
| | | | RESTRICT: INSTRUCTOR CONSENT | | | | | | | | | | | | |
| | Music C175, activity 2: Woodwinds | | 281-757-203 | ACT | 3 | | W | 5:00- 6:50P | SH | 1354 | BOOTH, W.C. | 15 | 30 | 2.0 | |
| | | | RESTRICT: INSTRUCTOR CONSENT | | | | | | | | | | | | |
| | Music C175, activity 3: Brass | | 281-757-204 | ACT | 4 | | M | 5:00- 6:50P | SH | B665A | PETERS, M.T. | 15 | 30 | 2.0 | |
| | | | RESTRICT: INSTRUCTOR CONSENT | | | | | | | | | | | | |
| | Music C175, activity 4: Percussion | | 281-757-205 | ACT | 5 | | F | 9:00-10:50A | SH | 1343 | YATES, P.F. | 15 | 30 | 2.0 | |
| | | | RESTRICT: INSTRUCTOR CONSENT | | | | | | | | | | | | |
| | Music C175, activity 5: Guitar | | 281-757-206 | ACT | 6 | | T | 1:00- 2:50P | SH | 1151 | HANSEN, J.I. | 15 | 30 | 2.0 | |
| | | | RESTRICT: INSTRUCTOR CONSENT | | | | | | | | | | | | |
| | Music C175, activity 6: Art Song and Accompaniment | | 281-757-207 | ACT | 7 | | R | 5:00- 6:50P | SH | 1151 | PONCE, W. | 15 | 30 | 2.0 | |
| | | | RESTRICT: INSTRUCTOR CONSENT | | | | | | | | | | | | |
| | Music C175, activity 7: Keyboard and Other Instruments | | 281-757-208 | ACT | 8 | | TBA | | SH | | LEE, D.T. | 30 | 30 | 2.0 | |
| | | | RESTRICT: INSTRUCTOR CONSENT | | | | | | | | | | | | |
| | Music C175, activity 8: Chamber Wind Ensemble | | 281-757-209 | ACT | 9 | | F | 1:00- 2:50P | SH | 1325 | NEUEN, D. | 30 | 30 | 2.0 | |
| | | | RESTRICT: INSTRUCTOR CONSENT | | | | | | | | | | | | |
| | Music C175, activity 9: Chamber Choir | | 281-757-210 | ACT | 10 | | TBA | | | MARGULIS, V. | 5 | 30 | | 2.0 | |
| | | | RESTRICT: INSTRUCTOR CONSENT | | | | | | | | | | | | |
| | Music C175, activity 10: Piano | | 281-757-211 | ACT | 11 | | TBA | | | ROBERTSON, J. | 20 | 20 | | 2.0 | |
| | | | RESTRICT: DEPARTMENT CONSENT | | | | | | | | | | | | |
| | Music C485, activity 11: Gluck Ensembles | | | | | | | | | | | | | | |
| M177 | JAZZ COMBO | N | 281-790-201 | ACT | 1 | | T | 3:00- 4:50P | SH | 1535 | WEIR, M.A. | 10 | 30 | G | 2.0 |
| | | | SAME AS : ETHNOMU M177 | | | | | | | | | | | | |
| | | | RESTRICT: INSTRUCTOR CONSENT | | | | | | | | | | | | |
| | Music M177, activity 1: Vocal | | 281-790-202 | ACT | 2 | | R | 5:00- 6:50P | SH | 1535 | BURRELL, K.E. | 10 | 30 | G | 2.0 |
| | | | RESTRICT: INSTRUCTOR CONSENT | | | | | | | | | | | | |
| | Music M177, activity 2: Instrumental | | 281-790-203 | ACT | 3 | | T | 6:00- 7:50P | SH | 1151 | BURRELL, K.E. | 5 | 30 | G | 2.0 |
| | | | RESTRICT: INSTRUCTOR CONSENT | | | | | | | | | | | | |
| | Music M177, activity 3: Instrumental | | 281-790-204 | ACT | 4 | | T | 5:00- 6:50P | SH | 1535 | LAND, H. | 5 | 30 | G | 2.0 |
| | | | RESTRICT: INSTRUCTOR CONSENT | | | | | | | | | | | | |
| | Music M177, activity 4: Instrumental | | 281-790-205 | ACT | 5 | | T | 5:00- 6:50P | SH | 1440 | HIGGINS, B. | 10 | 30 | G | 2.0 |
| | | | RESTRICT: INSTRUCTOR CONSENT | | | | | | | | | | | | |
| | Music M177, activity 5: Instrumental | | 281-790-206 | ACT | 6 | | T | 7:00- 8:50P | SH | 1535 | LOZA, S.J. | 10 | 30 | G | 2.0 |
| | | | RESTRICT: INSTRUCTOR CONSENT | | | | | | | | | | | | |
| | Music M177, activity 6: World Music | | 281-790-207 | ACT | 7 | | R | 3:00- 4:50P | SH | 1535 | BOHANON, G.R. | 15 | 30 | G | 2.0 |
| | | | RESTRICT: INSTRUCTOR CONSENT | | | | | | | | | | | | |
| | Music M177, activity 7: Jazz Fusion | | | | | | | | | | | | | | |
| 204 | BIBLIOG-PERFORMERS | N | 681-032-200 | LEC | 1 | | R | 9:00-11:50A | SH | 1421 | HARMON, T.F. | 25 | 12 | | 4.0 |
| | | | RESTRICT: MUSIC GRADUATE STUDENTS | | | | | | | | | | | | |
| 251A | SEM-SP TOP COMP&THR | N | 681-309-200 | SEM | 1 | | T | 3:00- 5:50P | SH | 1421 | BOURLAND, R. | 15 | 15 | | 4.0 |
| | | | RESTRICT: MUSIC GRADUATE STUDENTS | | | | | | | | | | | | |
| 252A | SEM IN COMPOSITION | N | 681-318-200 | SEM | 1 | | M | 3:00- 5:50P | SH | 1421 | CHIHARA, P.S. | 15 | 30 | | 6.0 |
| | | | RESTRICT: MUSIC GRADUATE STUDENTS | | | | | | | | | | | | |

Fall 1999 Class Listings

MUSIC / 119

| CATALOG NUMBER | COURSE TITLE | ENF REQ | IM ID NUMBER | CLS TYP | SEC | FEE | DAYS | TIME | BUILDING/ ROOM | INSTRUCTOR | ENRL CAP | XC | CR TP | UNITS |
|----------------|--|---------|--------------|----------------------------------|-------|-----|--------|-------------|----------------|---------------|----------|----|-------|----------|
| 261E | PRB PERFORMNC PRACT | N | 681-379-200 | SEM 1 | | | T | 9:00-11:50A | SH 1421 | COLE, M.S. | 20 | 11 | | 4.0 |
| | | | | RESTRIC: MUSIC GRADUATE STUDENTS | | | | | | | | | | |
| 370 | MUSIC GENERAL EDUC | N | 681-618-200 | SEM 1 | | | TBA | | SH | HEUSER, F. | 15 | 30 | | 2.0 |
| | | | | RESTRIC: MUSIC, EDUCATION MAJORS | | | | | | | | | | |
| 375 | TCHNG APRNTC PRCTCM | N | 681-620-200 | SEM 1 | | | UNSCHE | | | ROBERTSON, J. | 40 | 30 | SU | 1.0- 4.0 |
| | | | | RESTRIC: GRADUATE STUDENTS | | | | | | | | | | |
| 401 | NEW MUSIC FORUM | N | 681-630-200 | TUT 1 | | | UNSCHE | | | ROBERTSON, J. | 40 | 30 | G | 2.0 |
| | | | | RESTRIC: MUSIC GRADUATE STUDENTS | | | | | | | | | | |
| | 460A - 475 Graduate Instruction in Performance -- MM and DMA STUDENTS ONLY | | | | | | | | | | | | | |
| 460A | VIOLIN | N | 681-644-200 | STU 1 | | | | | | KAPLAN, M.S. | 5 | 30 | G | 6.0 |
| | | | | RESTRIC: MUSIC GRADUATE STUDENTS | | | | | | | | | | |
| 460B | VIOLA | N | 681-645-200 | STU 1 | | | | | | WILSON, E.N. | 3 | 30 | G | 6.0 |
| | | | | RESTRIC: MUSIC GRADUATE STUDENTS | | | | | | | | | | |
| 460C | CELLO | N | 681-646-200 | STU 1 | | | | | | GOLD, B.R. | 5 | 30 | G | 6.0 |
| | | | | RESTRIC: MUSIC GRADUATE STUDENTS | | | | | | | | | | |
| 460D | STRING BASS | N | 681-647-200 | STU 1 | | | | | | ZIBITS, P. | 3 | 30 | G | 6.0 |
| | | | | RESTRIC: MUSIC GRADUATE STUDENTS | | | | | | | | | | |
| 460E | HARP | N | 681-648-200 | STU 1 | | | TBA | | | NEILL, L.A. | 3 | 30 | G | 6.0 |
| | | | | RESTRIC: MUSIC GRADUATE STUDENTS | | | | | | | | | | |
| 460F | CLASSICAL GUITAR | N | 681-649-200 | STU 1 | | | | | | YATES, P.F. | 5 | 30 | G | 6.0 |
| | | | | RESTRIC: MUSIC GRADUATE STUDENTS | | | | | | | | | | |
| 461A | FLUTE | N | 681-664-200 | STU 1 | | | | | | STOKES, S. | 5 | 30 | G | 6.0 |
| | | | | RESTRIC: MUSIC GRADUATE STUDENTS | | | | | | | | | | |
| 461B | OBOE | N | 681-665-200 | STU 1 | | | TBA | | | KUSZYK, M.A. | 3 | 30 | G | 6.0 |
| | | | | RESTRIC: MUSIC GRADUATE STUDENTS | | | | | | | | | | |
| 461C | CLARINET | N | 681-666-200 | STU 1 | | | | | | GRAY, G.G. | 5 | 30 | G | 6.0 |
| | | | | RESTRIC: MUSIC GRADUATE STUDENTS | | | | | | | | | | |
| 461D | BASSOON | N | 681-667-200 | STU 1 | | | | | | COKER, C.A. | 5 | 30 | G | 6.0 |
| | | | | RESTRIC: MUSIC GRADUATE STUDENTS | | | | | | | | | | |
| 461E | SAXOPHONE | N | 681-668-200 | STU 1 | | | | | | FOSTER, G. | 3 | 30 | G | 6.0 |
| | | | | RESTRIC: MUSIC GRADUATE STUDENTS | | | | | | | | | | |
| 462A | TRUMPET | N | 681-684-200 | STU 1 | | | | | | KARON, R.A. | 5 | 30 | G | 6.0 |
| | | | | RESTRIC: MUSIC GRADUATE STUDENTS | | | | | | | | | | |
| 462B | FRENCH HORN | N | 681-685-200 | STU 1 | | | | | | O'CONNOR, B. | 3 | 30 | G | 6.0 |
| | | | | RESTRIC: MUSIC GRADUATE STUDENTS | | | | | | | | | | |
| 462C | TROMBONE | N | 681-687-200 | STU 1 | | | | | | BOOTH, W.C. | 3 | 30 | G | 6.0 |
| | | | | RESTRIC: MUSIC GRADUATE STUDENTS | | | | | | | | | | |
| 462D | TUBA | N | 681-688-200 | STU 1 | | | | | | JOHNSON, J.T. | 3 | 30 | G | 6.0 |
| | | | | RESTRIC: MUSIC GRADUATE STUDENTS | | | | | | | | | | |
| 463 | PERCUSSION | N | 681-702-200 | STU 1 | | | | | | PETERS, M.T. | 5 | 30 | G | 6.0 |
| | | | | RESTRIC: MUSIC GRADUATE STUDENTS | | | | | | | | | | |
| 464A | PIANO | N | 681-719-200 | STU 1 | | | | | | PONCE, W. | 8 | 30 | G | 6.0 |
| | | | | RESTRIC: MUSIC GRADUATE STUDENTS | | | | | | | | | | |
| | | | | 681-719-201 | STU 2 | | | | | MARGULIS, V. | 10 | 30 | G | 6.0 |
| | | | | RESTRIC: MUSIC GRADUATE STUDENTS | | | | | | | | | | |
| 464B | ORGAN | N | 681-736-200 | STU 1 | | | | | | HARMON, T.F. | 5 | 30 | G | 6.0 |
| | | | | RESTRIC: MUSIC GRADUATE STUDENTS | | | | | | | | | | |
| 465 | VOICE | N | 681-770-200 | STU 1 | | | TBA | | SH | THE STAFF | 10 | 30 | G | 6.0 |
| | | | | RESTRIC: MUSIC GRADUATE STUDENTS | | | | | | | | | | |
| | | | | 681-770-201 | STU 2 | | TBA | | SH | GONDEK, J.K. | 5 | 30 | G | 6.0 |
| | | | | RESTRIC: MUSIC GRADUATE STUDENTS | | | | | | | | | | |
| 470 | OPERA STUDIO-GRADS | N | 681-780-200 | LAB 1 | | | TBA | | SH | VENDICE, W.V. | 15 | 30 | | 4.0 |
| | | | | RESTRIC: MUSIC GRADUATE STUDENTS | | | | | | | | | | |
| 475 | MSTR CLASS-CONDUCTNG | N | 681-787-200 | STU 1 | | | | | | LEE, D.T. | 4 | 30 | | 6.0 |
| | | | | RESTRIC: MUSIC GRADUATE STUDENTS | | | | | | | | | | |
| | | | | 681-787-201 | STU 2 | | | | | NEUEN, D. | 10 | 30 | | 6.0 |
| | | | | RESTRIC: MUSIC GRADUATE STUDENTS | | | | | | | | | | |
| | | | | 681-787-202 | STU 3 | | | | | ROBERTSON, J. | 6 | 30 | | 6.0 |
| | | | | RESTRIC: MUSIC GRADUATE STUDENTS | | | | | | | | | | |
| C480 | UCLA CHORALE | N | 681-790-200 | ACT 1 | | | MW | 3:00- 5:15P | SH 1325 | NEUEN, D. | 15 | 30 | G | 2.0 |
| | | | | RESTRIC: MUSIC GRADUATE STUDENTS | | | | | | | | | | |
| C481 | SYMPHONY ORCHESTRA | N | 681-791-200 | ACT 1 | | | TR | 3:00- 4:50P | SH 1343 | ROBERTSON, J. | 20 | 30 | G | 2.0 |
| | | | | RESTRIC: MUSIC GRADUATE STUDENTS | | | | | | | | | | |
| C482 | WIND ENSEMBLE | N | 681-792-200 | ACT 1 | | | MW | 3:00- 4:50P | SH 1345 | LEE, D.T. | 20 | 30 | G | 2.0 |
| | | | | RESTRIC: MUSIC GRADUATE STUDENTS | | | | | | | | | | |
| C485 | CHAMBER ENSEMBLES | N | 681-794-201 | ACT 1 | | | M | 3:00- 4:50P | SH B131 | KAPLAN, M.S. | 15 | 30 | G | 2.0 |
| | | | | RESTRIC: MUSIC GRADUATE STUDENTS | | | | | | | | | | |
| | Music C485, activity 1: Strings | | | 681-794-202 | ACT 2 | | M | 6:00- 7:50P | SH 1354 | GRAY, G.G. | 10 | 30 | G | 2.0 |
| | | | | RESTRIC: MUSIC GRADUATE STUDENTS | | | | | | | | | | |
| | Music C485, activity 2: Woodwinds | | | 681-794-203 | ACT 3 | | W | 5:00- 6:50P | SH 1354 | BOOTH, W.C. | 8 | 30 | G | 2.0 |
| | | | | RESTRIC: MUSIC GRADUATE STUDENTS | | | | | | | | | | |
| | Music C485, activity 3: Brass | | | 681-794-204 | ACT 4 | | M | 5:00- 6:50P | SH B665A | PETERS, M.T. | 5 | 30 | G | 2.0 |
| | | | | RESTRIC: MUSIC GRADUATE STUDENTS | | | | | | | | | | |
| | Music C485, activity 4: Percussion | | | 681-794-205 | ACT 5 | | F | 9:00-10:50A | SH 1343 | YATES, P.F. | 5 | 30 | G | 2.0 |
| | | | | RESTRIC: MUSIC GRADUATE STUDENTS | | | | | | | | | | |
| | Music C485, activity 5: Guitar | | | 681-794-206 | ACT 6 | | T | 1:00- 2:50P | SH 1151 | HANSEN, J.I. | 15 | 30 | G | 2.0 |
| | | | | RESTRIC: MUSIC GRADUATE STUDENTS | | | | | | | | | | |
| | Music C485, activity 6: Art Song and Accompaniment | | | 681-794-207 | ACT 7 | | R | 5:00- 6:50P | SH 1151 | PONCE, W. | 10 | 30 | G | 2.0 |
| | | | | RESTRIC: INSTRUCTOR CONSENT | | | | | | | | | | |
| | Music C485, activity 7: Keyboard and Other Instruments | | | | | | | | | | | | | |

| CATALOG NUMBER | COURSE TITLE | ENF REQ | IM ID NUMBER | CLS TYP | SEC | FEE | DAYS | TIME | BUILDING/ ROOM | INSTRUCTOR | ENRL CAP | XC | CR TP | UNITS |
|----------------|---|---------|--------------|-----------------------------------|-----|-----|------|-------------|----------------|---------------|----------|----|-------|-------|
| | | | 681-794-208 | ACT | 8 | | TBA | | SH | LEE, D.T. | 10 | 20 | G | 2.0 |
| | Music C485, activity 8: Chamber Wind Ensemble | | | RESTRICT: MUSIC GRADUATE STUDENTS | | | | | | | | | | |
| | | | 681-794-209 | ACT | 9 | | F | 1:00- 2:50P | SH 1325 | NEUEN, D. | 15 | 30 | G | 2.0 |
| | Music C485, activity 9: Chamber Choir | | | RESTRICT: MUSIC GRADUATE STUDENTS | | | | | | | | | | |
| | | | 681-794-210 | ACT | 10 | | | | | MARGULIS, V. | 5 | 30 | G | 2.0 |
| | Music C485, activity 10: Piano | | | RESTRICT: INSTRUCTOR CONSENT | | | | | | | | | | |
| | | | 681-794-211 | ACT | 11 | | TBA | | | BEGHIN, T. | 10 | 30 | G | 2.0 |
| | Music C485, activity 11: Fortepiano and Other Instruments | | | RESTRICT: MUSIC GRADUATE STUDENTS | | | | | | | | | | |
| | | | 681-794-212 | ACT | 12 | | TBA | | | ROBERTSON, J. | 20 | 20 | G | 2.0 |
| | Music C485, activity 12: Gluck Ensembles | | | RESTRICT: DEPARTMENT CONSENT | | | | | | | | | | |
| 495 | INTRO PRACTICUM | N | 681-800-200 | SEM | 1 | | | | | ROBERTSON, J. | 20 | 30 | SU | 2.0 |
| | | | | RESTRICT: GRADUATE STUDENTS | | | | | | | | | | |

MUSICOLOGY

Music History

| | | | | | | | | | | | | | | |
|------|---------------------|---|-------------|------------------------------------|----|--|----|--------------|---------|----------------|-----|----|---|-----|
| 1A | INTRO TO MUSIC HIST | N | 278-001-200 | LEC | 1 | | MW | 9:00-10:50A | SH 1344 | KNAPP, R.L. | 60 | 02 | G | 4.0 |
| 5 | HIST-ROCK AND ROLL | N | 278-015-200 | LEC | 1 | | TR | 11:00-12:50P | SH 1100 | WALSER, R.A. | 500 | 13 | G | 4.0 |
| 26A | HIST&ANLY-MUSIC I | Y | ----- | LEC | 1 | | TR | 11:00-12:50P | SH 1439 | MORRIS, M.B. | 40 | 13 | G | 4.0 |
| | | | | RESTRICT: MUSIC, MUSICOLOGY MAJORS | | | | | | | | | | |
| | | | 278-078-201 | LAB | 1A | | F | 11:00-11:50A | SH 1421 | | 20 | | | 0.0 |
| | | | 278-078-202 | LAB | 1B | | F | 11:00-11:50A | SH 1439 | | 20 | | | 0.0 |
| 126A | HIST&ANLY-MUSIC II | Y | ----- | LEC | 1 | | TR | 11:00-12:50P | SH | KNAPP, R.L. | 40 | 13 | G | 4.0 |
| | | | 278-456-201 | LAB | 1A | | F | 11:00-11:50A | SH 1440 | | 20 | | | 0.0 |
| | | | 278-456-202 | LAB | 1B | | F | 11:00-11:50A | SH 1402 | | 20 | | | 0.0 |
| 127A | MUSIC-MIDDLE AGES | Y | 278-462-200 | DIS | 1 | | W | 9:00-11:50A | SH 1818 | GOLLNER, M.L. | 15 | 02 | | 4.0 |
| 127F | MUSIC-20TH CENTURY | Y | 278-467-200 | DIS | 1 | | M | 9:00-11:50A | SH 1818 | FINK, R. | 15 | 01 | | 4.0 |
| 133 | BACH | N | 278-498-200 | LEC | 1 | | TR | 11:00-12:50P | SH 1200 | BRADSHAW, M.C. | 120 | 13 | | 4.0 |
| 135A | HISTORY OF OPERA | N | ----- | LEC | 1 | | MW | 9:00-10:50A | SH 1200 | COLE, M.S. | 120 | 02 | | 4.0 |
| | | | 278-510-201 | LAB | 1A | | F | 9:00- 9:50A | SH 1344 | | 60 | | | 0.0 |
| | | | 278-510-202 | LAB | 1B | | F | 10:00-10:50A | SH 1344 | | 60 | | | 0.0 |
| M136 | MUSIC AND GENDER | N | 278-516-200 | LEC | 1 | | MW | 11:00-12:50P | SH 1344 | MCCLARY, S.K. | 40 | 04 | G | 4.0 |
| | | | | SAME AS : WOMEN M136 | | | | | | | | | | |

All undergraduate courses, except independent studies and other similar courses without webpages, are subject to the Instructional Enhancement Fee. See Course Materials Fees under "Miscellaneous Fees" in the "Registration" section.

| | | | | | | | | | | | | | | |
|------|---------------------|---|-------------|--|---|--|-----|-------------|---------|---------------|----|----|----|----------|
| 200A | RSRCH MTHDS&BIBLIOG | N | 682-001-200 | LEC | 1 | | W | 2:00- 4:50P | SH 1818 | MORRIS, M.B. | 10 | 30 | | 6.0 |
| | | | | RESTRICT: MUSIC, MUSICOLOGY, ETHNOMUSICOLOGY & GRADUATE STUDENTS | | | | | | | | | | |
| 260B | HIST MSCLGY-RENSSNC | Y | 682-361-200 | SEM | 1 | | M | 2:00- 4:50P | SH 1818 | MCCLARY, S.K. | 10 | 30 | G | 6.0 |
| | | | | RESTRICT: MUSIC, MUSICOLOGY, ETHNOMUSICOLOGY & GRADUATE STUDENTS | | | | | | | | | | |
| 260F | HIST MSCLGY-20TH C | Y | 682-365-200 | SEM | 1 | | R | 2:00- 4:50P | SH 1818 | FINK, R. | 10 | 30 | G | 6.0 |
| | | | | RESTRICT: MUSIC, MUSICOLOGY, ETHNOMUSICOLOGY & GRADUATE STUDENTS | | | | | | | | | | |
| 261E | PERFORMANCE-ROMANTC | N | 682-370-200 | LEC | 1 | | TBA | | SH | COLE, M.S. | 10 | 30 | | 4.0 |
| | | | | RESTRICT: MUSIC, MUSICOLOGY, ETHNOMUSICOLOGY & GRADUATE STUDENTS | | | | | | | | | | |
| 375 | TCHNG APRNTC PRCTCM | N | 682-620-200 | SEM | 1 | | | UNSCHE | | WALSER, R.A. | 20 | 30 | SU | 1.0- 4.0 |
| | | | | RESTRICT: MUSIC, MUSICOLOGY, ETHNOMUSICOLOGY & GRADUATE STUDENTS | | | | | | | | | | |
| 495 | INTRO PRACTICUM | N | 682-790-200 | SEM | 1 | | TBA | | | MORRIS, M.B. | 10 | 30 | SU | 2.0 |
| | | | | RESTRICT: MUSIC, MUSICOLOGY, ETHNOMUSICOLOGY & GRADUATE STUDENTS | | | | | | | | | | |

NAVAL SCIENCE

All undergraduate courses, except independent studies and other similar courses without webpages, are subject to the Instructional Enhancement Fee. See Course Materials Fees under "Miscellaneous Fees" in the "Registration" section.

| | | | | | | | | | | | | | | |
|------|---------------------|---|-------------|-----|---|--|----|--------------|--------|----------------|----|----|--|-----|
| Z | DRILL | N | 283-002-200 | LAB | 1 | | T | 12:00- 1:50P | MG 122 | CALLAHAN, H.J. | 50 | 30 | | 0.0 |
| 1A | INTRO-NAVAL SCIENCE | N | 283-007-200 | LEC | 1 | | R | 12:00- 1:50P | MG 122 | ECKERDT, W.B. | 30 | 16 | | 2.0 |
| 101A | NAVIGATION I | N | 283-310-200 | LEC | 1 | | TR | 10:00-11:50A | MG 122 | SMITH, C. | 30 | 13 | | 4.0 |

NEAR EASTERN LANGUAGES AND CULTURES

Ancient Near East

All undergraduate courses, except independent studies and other similar courses without webpages, are subject to the Instructional Enhancement Fee. See Course Materials Fees under "Miscellaneous Fees" in the "Registration" section.

| | | | | | | | | | | | | | | |
|------|---------------------|---|-------------|---------------------|---|--|-----|--------------|------------|---------------|----|----|--|-----|
| M105 | ANCT MESOPOTM&SYRIA | N | 286-304-200 | LEC | 1 | | MW | 2:00- 3:15P | KINSEY 230 | ENGLUND, R.K. | 35 | 07 | | 4.0 |
| | | | | SAME AS : HIST M105 | | | | | | | | | | |
| 120A | ELEM ANCNT EGYPTIAN | N | 286-338-200 | LEC | 1 | | MWF | 10:00-10:50A | ROLFE 3106 | BONTTY, M.M. | 10 | 03 | | 4.0 |
| 130 | ANCIENT EGYPT RELIG | N | 286-457-200 | LEC | 1 | | TR | 11:00-12:20P | FRANZ 1354 | LOPRIENO, A. | 10 | 13 | | 4.0 |
| 140A | ELEMENTARY SUMERIAN | N | 286-495-200 | LEC | 1 | | MW | 4:00- 5:15P | KINSEY 347 | ENGLUND, R.K. | 15 | 09 | | 4.0 |
| 161C | ARCHEOL-MESOPOTAMIA | N | 286-728-200 | LEC | 1 | | MW | 10:00-11:20A | ROLFE 2106 | CARTER, E.F. | 10 | 03 | | 4.0 |

Arabic

All undergraduate courses, except independent studies and other similar courses without webpages, are subject to the Instructional Enhancement Fee. See Course Materials Fees under "Miscellaneous Fees" in the "Registration" section.

| | | | | | | | | | | | | | | |
|------|---------------------|---|-------------|--|---|--|-----|--------------|--------------|--------------------|----|----|--|-----|
| 1A | ELEMNTRY LIT ARABIC | N | 287-014-200 | LEC | 1 | | MWF | 1:00- 2:50P | PUB POL 2242 | COOPERSON, M.D. | 45 | 06 | | 4.0 |
| | | | 287-014-202 | LEC | 2 | | MWF | 9:00-10:50A | BUNCHE 3164 | MEHANDJIYSKA, M.M. | 20 | 02 | | 4.0 |
| 102A | INTERMED LIT ARABIC | N | 287-323-200 | LEC | 1 | | MWF | 11:00-12:50P | PUB POL 1256 | COOPERSON, M.D. | 25 | 04 | | 4.0 |
| 103A | ADVANCED ARABIC | N | 287-342-200 | LEC | 1 | | MWF | 2:30- 4:20P | ROLFE 2134 | FISHBEIN, M. | 15 | 07 | | 4.0 |
| 112A | ADV SPK EGYPT ARAB | N | 287-381-200 | DIS | 1 | | MWF | 9:00- 9:50A | KINSEY 94 | FISHBEIN, M. | 15 | 02 | | 4.0 |
| 120 | ISLAMIC TEXTS | N | 287-418-200 | LEC | 1 | | MW | 11:00-12:50P | LS 2142 | POONAWALA, I.K. | 15 | 30 | | 4.0 |
| | | | | RESTRICT: INSTRUCTOR CONSENT | | | | | | | | | | |
| | | | | Arabic 120: Islamic Texts: Joseph in the Koran | | | | | | | | | | |
| 151 | MODRN ARAB LIT-ENGL | N | 287-600-200 | LEC | 1 | | TR | 2:00- 3:15P | DODD 162 | FISHBEIN, M. | 15 | 15 | | 4.0 |
| 240 | ARAB HISTRNS&GEOGRS | N | 687-210-200 | SEM | 1 | | W | 2:00- 4:50P | BOELTER 5514 | POONAWALA, I.K. | 10 | 09 | | 4.0 |

| CATALOG NUMBER | COURSE TITLE | ENF REQ | IM ID NUMBER | CLS TYP | SEC | FEE | DAYS | TIME | BUILDING/ ROOM | INSTRUCTOR | ENRL CAP | XC | CR TP | UNITS |
|----------------|--------------|---------|--------------|---------|-----|-----|------|------|----------------|------------|----------|----|-------|-------|
|----------------|--------------|---------|--------------|---------|-----|-----|------|------|----------------|------------|----------|----|-------|-------|

Armenian

All undergraduate courses, except independent studies and other similar courses without webpages, are subject to the Instructional Enhancement Fee. See Course Materials Fees under "Miscellaneous Fees" in the "Registration" section.

| | | | | | | | | | | | | | | |
|------|---------------------|---|-------------|-----|---|--|----|--------------|--------------|----------------|----|----|---|-----|
| 101A | ELEM WSTRN ARMENIAN | N | 288-317-200 | LEC | 1 | | MW | 8:00- 9:50A | ROYCE 156 | COWE, P.S. | 40 | 01 | | 4.0 |
| 102A | INTRMD WST ARMENIAN | N | 288-337-200 | LEC | 1 | | MW | 10:00-11:50A | PUB POL 2278 | COWE, P.S. | 25 | 03 | | 4.0 |
| 103 | ADV MODERN ARMENIAN | N | 288-365-200 | LEC | 1 | | TR | 9:30-10:45A | ROLFE 2106 | | 10 | 12 | | 4.0 |
| 104A | ELEM MOD EAST ARMEN | N | 288-368-200 | LEC | 1 | | TR | 11:00-12:50P | ROLFE 2106 | KESHISHIAN, A. | 10 | 13 | G | 4.0 |
| 106A | ADV MOD EAST ARMEN | Y | 288-374-200 | LEC | 1 | | T | 8:00- 8:50A | MOORE 1003 | KESHISHIAN, A. | 25 | 11 | G | 4.0 |
| | | | | | | | R | 8:00- 9:20A | PUB POL 2278 | | | | | |
| 152 | MDRN ARMENIAN DRAMA | N | 288-612-200 | LEC | 1 | | MW | 2:00- 3:50P | BUNCHE 2156 | COWE, P.S. | 20 | 07 | G | 4.0 |

Hebrew

All undergraduate courses, except independent studies and other similar courses without webpages, are subject to the Instructional Enhancement Fee. See Course Materials Fees under "Miscellaneous Fees" in the "Registration" section.

| | | | | | | | | | | | | | | |
|------|---------------------|---|-------------|-----|---|--|-------|--------------|-------------|--------------------|----|----|---|-----|
| 1A | ELEMENTARY HEBREW | N | 290-005-200 | LEC | 1 | | MTWRF | 11:00-11:50A | KINSEY 365 | EZER, N. | 32 | 04 | | 4.0 |
| | | | 290-005-201 | LEC | 2 | | MTWRF | 12:00-12:50P | KINSEY 365 | EZER, N. | 21 | 05 | | 4.0 |
| 102A | INTERMEDIATE HEBREW | N | 290-396-200 | LEC | 1 | | MWF | 10:00-10:50A | BUNCHE 3211 | SABAR, Y. | 35 | 03 | | 4.0 |
| | | | | | | | TR | 1:00- 1:50P | KINSEY 365 | | | | | |
| 103A | ADVANCED HEBREW | N | 290-446-200 | LEC | 1 | | MWF | 10:00-10:50A | BUNCHE 3143 | HAKAK, L. | 30 | 03 | | 4.0 |
| 130 | RABBINIC TEXTS | N | 290-644-200 | LEC | 1 | | MWF | 12:00-12:50P | MS 6201 | DAVIDSON, H.A. | 20 | 05 | | 4.0 |
| 140 | MOD HEBREW POET&PRO | N | 290-692-200 | LEC | 1 | | MWF | 11:00-11:50A | BUNCHE 3153 | HAKAK, L. | 15 | 04 | | 4.0 |
| 210 | HIST HEBREW LANG | N | 690-010-200 | SEM | 1 | | W | 1:00- 3:50P | ROLFE 2106 | SCHNIEDEWIND, W.M. | 10 | 06 | G | 4.0 |

Iranian

All undergraduate courses, except independent studies and other similar courses without webpages, are subject to the Instructional Enhancement Fee. See Course Materials Fees under "Miscellaneous Fees" in the "Registration" section.

| | | | | | | | | | | | | | | |
|------|---------------------|---|-------------|-----|---|--|-----|-------------|------------|--------------|----|----|--|-----|
| 1A | ELEMENTARY PERSIAN | N | 291-001-200 | LEC | 1 | | MWF | 9:00-10:50A | KINSEY 365 | HAGIGI, L.E. | 32 | 02 | | 4.0 |
| 20A | ACCLRT ELEM PERSIAN | N | 291-061-200 | LEC | 1 | | MWF | 9:00-10:50A | ROYCE 160 | BAUER, H.L. | 43 | 02 | | 6.0 |
| 102A | INTRMEDIATE PERSIAN | Y | 291-339-200 | LEC | 1 | | MWF | 1:00- 2:50P | KINSEY 365 | HAGIGI, L.E. | 45 | 06 | | 4.0 |
| 103A | CLASSICAL POETRY | Y | 291-351-200 | LEC | 1 | | W | 1:00- 4:20P | KINSEY 94 | ZIAI, H. | 15 | 06 | | 4.0 |
| 220A | CLASSICAL PERS TEXT | N | 691-101-200 | LEC | 1 | | R | 4:00- 6:50P | KINSEY 94 | ZIAI, H. | 10 | 30 | | 4.0 |

Jewish Studies

All undergraduate courses, except independent studies and other similar courses without webpages, are subject to the Instructional Enhancement Fee. See Course Materials Fees under "Miscellaneous Fees" in the "Registration" section.

| | | | | | | | | | | | | | | |
|-------|---------------------|---|------------------------|-----|----|--|----|-------------|---------------|--------------------|-----|----|--|-----|
| 10 | SCL CULT&RELJ-JUDSM | N | ----- | LEC | 1 | | TR | 2:00- 3:15P | KNUDSEN 1220B | THE STAFF | 120 | 15 | | 4.0 |
| | | | 293-030-201 | DIS | 1A | | T | 4:00- 4:50P | MS 5118 | | 40 | | | 0.0 |
| | | | 293-030-202 | DIS | 1B | | T | 5:00- 5:50P | MS 5118 | | 40 | | | 0.0 |
| | | | 293-030-203 | DIS | 1C | | W | 2:00- 2:50P | BOELTER 5420 | | 40 | | | 0.0 |
| | | | 293-030-204 | DIS | 1D | | W | 3:00- 3:50P | MS 5128 | | 40 | | | 0.0 |
| M150A | BIBLE AND APOCRYPHA | N | 293-602-200 | LEC | 1 | | MW | 2:00- 3:15P | ROYCE 154 | BAND, A.J. | 45 | 07 | | 4.0 |
| | | | SAME AS : COM LIT M101 | | | | | | | | | | | |
| M191A | JWSH HIS-BIB-MD AGE | N | 293-864-200 | LEC | 1 | | TR | 9:30-10:45A | BUNCHE 3150 | SCHNIEDEWIND, W.M. | 20 | 12 | | 4.0 |
| | | | SAME AS : HIST M191A | | | | | | | | | | | |
| M191C | FOCL THEM-JEWSH HST | N | 293-866-200 | LEC | 1 | | TR | 9:30-10:45A | ROLFE 3126 | MYERS, D.N. | 15 | 12 | | 4.0 |
| | | | SAME AS : HIST M191C | | | | | | | | | | | |

Jewish Studies M191C: Between Crescent and Cross: History of the Jews in the Middle Ages

Near Eastern Languages

All undergraduate courses, except independent studies and other similar courses without webpages, are subject to the Instructional Enhancement Fee. See Course Materials Fees under "Miscellaneous Fees" in the "Registration" section.

| | | | | | | | | | | | | | | |
|-----|---------------------|---|-------------|-----|---|--|---------|-------------|--------------|--------------|----|----|----|----------|
| 50A | INTRO-NR EAST-ANCNT | N | 285-150-200 | LEC | 1 | | MWF | 1:00- 1:50P | PUB POL 1329 | CARTER, E.F. | 30 | 30 | G | 4.0 |
| 375 | TCHNG APRNTC PRCTCM | N | 685-620-200 | SEM | 1 | | UNSCHED | | | LOPRIENO, A. | 10 | 30 | SU | 1.0- 4.0 |

RESTRICT: GRADUATE STUDENTS

Turkic Languages

All undergraduate courses, except independent studies and other similar courses without webpages, are subject to the Instructional Enhancement Fee. See Course Materials Fees under "Miscellaneous Fees" in the "Registration" section.

| | | | | | | | | | | | | | | |
|------|--------------------|---|-------------|-----|---|--|-------|--------------|--------------|--------------------|----|----|--|-----|
| 101A | ELEMENTARY TURKISH | N | 296-307-200 | LEC | 1 | | MW | 9:00-10:50A | PUB POL 1329 | THE STAFF | 15 | 02 | | 4.0 |
| | | | | | | | F | 9:00-10:50A | PUB POL 2214 | | | | | |
| 102A | ADVANCED TURKISH | N | 296-318-200 | LEC | 1 | | MTWRF | 11:00-11:50A | PUB POL 2292 | BODROGLIGETI, A.E. | 15 | 30 | | 4.0 |
| 111A | ELEMENTARY UZBEK | N | 296-334-200 | LEC | 1 | | WF | 11:00-11:50A | PUB POL 1270 | BODROGLIGETI, A.E. | 15 | 04 | | 4.0 |
| | | | | | | | W | 1:00- 1:50P | DODD 178 | | | | | |
| 112A | ADVANCED UZBEK | N | 296-343-200 | LEC | 1 | | TBA | | | BODROGLIGETI, A.E. | 10 | 20 | | 4.0 |
| 114A | BASHKIR | N | 296-353-200 | LEC | 1 | | TBA | | | BODROGLIGETI, A.E. | 10 | 20 | | 4.0 |
| 170 | TURK-MONGOL NOMAD | N | 296-710-200 | LEC | 1 | | WF | 10:00-10:50A | BUNCHE 2178 | BODROGLIGETI, A.E. | 35 | 03 | | 4.0 |
| | | | | | | | F | 2:00- 2:50P | BUNCHE 2178 | | | | | |
| 240A | ADVANCED OTTOMAN | N | 696-244-200 | LEC | 1 | | TBA | | | BODROGLIGETI, A.E. | 20 | 20 | | 4.0 |

RESTRICT: GRADUATE STUDENTS

NEUROBIOLOGY

| | | | | | | | | | | | | | | |
|-------|---------------------|---|------------------------------|-----|----|--|-----|--------------|---------------|----------------|----|----|----|----------|
| 104 | HISTOLOGY&CELL BIOL | N | ----- | LEC | 1 | | MTR | 2:00- 2:50P | HLTHSCI | CAMPBELL, J.H. | 30 | 30 | | 6.0 |
| | | | | | | | F | 10:00-10:50A | HLTHSCI | | | | | |
| | | | RESTRICT: INSTRUCTOR CONSENT | | | | | | | | | | | |
| | | | 307-324-201 | LAB | 1A | | MTR | 3:00- 4:50P | HLTHSCI 63127 | CAMPBELL, J.H. | 30 | | | 0.0 |
| 201 | MICR ANAT&CELL BIO | N | ----- | LEC | 1 | | MF | 9:00- 9:50A | HLTHSCI | GORSKI, R.A. | 30 | 30 | | 7.0 |
| | | | 707-006-201 | LAB | 1A | | MF | 10:00-11:50A | HLTHSCI | GORSKI, R.A. | 30 | 30 | | 0.0 |
| M202 | NEUROANATOMY | N | ----- | LEC | 1 | | MWF | 1:00- 1:50P | HLTHSCI | SCHEIBEL, A.B. | 30 | 30 | | 4.0 |
| | | | SAME AS : NEUROSC M201 | | | | | | | | | | | |
| | | | 707-012-201 | LAB | 1A | | W | 2:00- 4:50P | HLTHSCI | SCHEIBEL, A.B. | 30 | | | 0.0 |
| 211 | CELLR BSS-LRND BHVR | N | 707-066-200 | LEC | 1 | | T | 12:00- 1:30P | HLTHSCI | WOODY, C.D. | 30 | 30 | | 2.0 |
| M270A | CEL&MOL&INTGRTV BIO | N | 707-420-200 | SEM | 1 | | T | 3:30- 4:50P | HLTHSCI | BRECHA, N.C. | 10 | 30 | SU | 2.0 |
| | | | SAME AS : PHYSIOL M270A | | | | | | | | | | | |
| 495B | PREP-TCHNG-ANAT SCI | N | 707-795-200 | SEM | 1 | | TBA | | HLTHSCI | BRECHA, N.C. | 30 | 30 | SU | 2.0- 4.0 |
| 495C | PREP-TCHNG-ANAT SCI | N | 707-796-200 | SEM | 1 | | TBA | | HLTHSCI | BRECHA, N.C. | 30 | 30 | SU | 2.0- 4.0 |
| 495D | PREP-TCHNG-ANAT SCI | N | 707-797-200 | SEM | 1 | | TBA | | HLTHSCI | BRECHA, N.C. | 30 | 30 | SU | 2.0- 4.0 |

| CATALOG NUMBER | COURSE TITLE | ENF REQ | IM ID NUMBER | CLS TYP | SEC | FEE | DAYS | TIME | BUILDING/ ROOM | INSTRUCTOR | ENRL CAP | XC | CR TP | UNITS |
|--|------------------------------------|---------|---|---------|-----|-----|--------|--------------|----------------|--------------------|----------|----|-------|----------|
| NEUROSCIENCE | | | | | | | | | | | | | | |
| For Neuroscience M101A, there will be two evening exams on the following Wednesdays from 5-7 p.m.: October 27, 1999 and November 17, 1999. | | | | | | | | | | | | | | |
| M101A | CELL&SSTMS NEUROSCI | Y | ----- | LEC 1 | | | TR | 2:00- 3:50P | WG YOUNG CS76 | LEVINE, M.S. | 120 | 15 | | 5.0 |
| | | | SAME AS : MCD BIO M175A, PHY SCI M180A, PSYCH M117A | | | | | | | | | | | |
| | | | 298-309-201 | DIS 1A | | | F | 8:00- 9:20A | MS 3915G | | 15 | | | 0.0 |
| | | | 298-309-202 | DIS 1B | | | F | 9:30-10:50A | MS 3915G | | 15 | | | 0.0 |
| | | | 298-309-203 | DIS 1C | | | F | 12:00- 1:20P | MS 3915G | | 15 | | | 0.0 |
| | | | 298-309-204 | DIS 1D | | | F | 1:30- 2:50P | MS 3915G | | 15 | | | 0.0 |
| | | | 298-309-205 | DIS 1E | | | F | 8:00- 9:20A | GEOLOGY 3656 | | 15 | | | 0.0 |
| | | | 298-309-206 | DIS 1F | | | F | 9:30-10:50A | GEOLOGY 3656 | | 15 | | | 0.0 |
| | | | 298-309-207 | DIS 1G | | | F | 12:00- 1:20P | GEOLOGY 3656 | | 15 | | | 0.0 |
| | | | 298-309-208 | DIS 1H | | | F | 1:30- 2:50P | GEOLOGY 3656 | | 15 | | | 0.0 |
| 197B | SYSTEMS&INTEGRATIVE | Y | 298-885-200 | LEC 1 | | | MW | 11:00-12:50P | GEOLOGY 6704 | ISOKAWA, M. | 30 | 30 | G | 4.0 |
| | Neuroscience 197B: Neurobiological | | Roles of Excitatory Amino Acids | | | | | | | | | | | |
| M201 | NEUROANATOMY | N | ----- | LEC 1 | | | MWF | 1:00- 1:50P | HLTHSCI | SCHEIBEL, A.B. | 50 | 30 | | 4.0 |
| | | | SAME AS : NEURBIO M202 | | | | | | | | | | | |
| | | | RESTRICT: GRADUATE STUDENTS | | | | | | | | | | | |
| | | | 698-012-201 | LAB 1A | | | W | 2:00- 4:50P | HLTHSCI 63127 | SCHEIBEL, A.B. | 50 | | | 0.0 |
| | | | RESTRICT: GRADUATE STUDENTS | | | | | | | | | | | |
| M202 | CELLULAR NROPHYSGLY | N | 698-020-200 | LEC 1 | | | MWF | 11:00-11:50A | GEOLOGY 3656 | FAIN, G.L. | 40 | 04 | G | 4.0 |
| | | | SAME AS : PHY SCI M202 | | | | | | | | | | | |
| | | | RESTRICT: GRADUATE STUDENTS | | | | | | | | | | | |
| 210A | CURRENT LIT-NEUROSC | N | 698-060-200 | DIS 1 | | | TBA | | | THE STAFF | 20 | 30 | SU | 2.0 |
| | | | RESTRICT: NEUROSCIENCE GRADUATE STUDENTS | | | | | | | | | | | |
| 211A | EVAL-RESEARCH LIT | N | 698-065-200 | DIS 1 | | | TBA | | | THE STAFF | 20 | 30 | SU | 2.0 |
| | | | RESTRICT: NEUROSCIENCE GRADUATE STUDENTS | | | | | | | | | | | |
| M266A | CELLULAR NEUROSCI | N | 698-372-200 | SEM 1 | | | TBA | | | CHANDLER, S.H. | 5 | 20 | G | 2.0- 4.0 |
| | | | SAME AS : PHY SCI M295A | | | | | | | | | | | |
| | | | RESTRICT: GRADUATE STUDENTS | | | | | | | | | | | |
| M272 | NEUROIMAG&BRAIN MAP | N | 698-408-200 | LEC 1 | | | TBA | | | TOGA, A.W. | 15 | 30 | G | 4.0 |
| | | | SAME AS : PHY SCI M272, PSYCH M213 | | | | | | | | | | | |
| | | | RESTRICT: GRADUATE STUDENTS | | | | | | | | | | | |
| M273 | NEURAL BASIS-MEMORY | N | 698-414-200 | LEC 1 | | | T | 12:00- 1:30P | HLTHSCI 73365 | WOODY, C.D. | 15 | 30 | | 4.0 |
| | | | SAME AS : PSYCTRY M270 | | | | | | | | | | | |
| | | | RESTRICT: GRADUATE STUDENTS | | | | | | | | | | | |
| 375 | TCHNG APRNTC PRCTCM | N | 698-620-200 | SEM 1 | | | UNSCHE | | | LEVINE, M.S. | 10 | 30 | SU | 1.0- 4.0 |
| | | | RESTRICT: GRADUATE STUDENTS | | | | | | | | | | | |
| NURSING | | | | | | | | | | | | | | |
| C100A | BIOBHV-HLTH ASSESMT | Y | 302-301-200 | LEC 1 | | | T | 8:00- 9:50A | FACTOR | WUERKER, A.K. | 10 | 11 | G | 3.0 |
| 104 | HLTH&ILL-CLTRL DVRS | Y | 302-329-200 | LEC 1 | | | W | 11:00- 2:50P | FACTOR | MINTZ-BINDER, R.D. | 16 | 30 | G | 4.0 |
| | | | RESTRICT: NURSING MAJORS | | | | | | | | | | | |
| C113A | OCUPATNL HLTH NRSNG | N | 302-375-200 | LEC 1 | | | W | 10:00-11:50A | FACTOR | ROBBINS, W.A. | 10 | 30 | G | 2.0 |
| C120 | INSTRCT&LEARN-NRSNG | N | 302-411-200 | LEC 1 | | | T | 10:00-11:50A | FACTOR | JUAREZ, G. | 20 | 30 | G | 3.0 |
| 192 | PHYSICAL ASSESSMENT | N | ----- | LEC 1 | | | W | 1:00- 3:50P | FACTOR | FREDRICKSON, J.M. | 32 | 05 | G | 4.0 |
| | | | RESTRICT: DEPARTMENT CONSENT | | | | | | | | | | | |
| | | | 302-796-201 | LAB 1A | | | W | 9:00-11:50A | FACTOR 4148 | THE STAFF | 16 | | | 0.0 |
| | | | 302-796-202 | LAB 1B | | | W | 4:00- 6:50P | FACTOR 4148 | THE STAFF | 16 | | | 0.0 |
| C200A | BIOBHV-HLTH ASSESMT | Y | 702-002-200 | LEC 1 | | | T | 8:00- 9:50A | FACTOR | WUERKER, A.K. | 150 | 11 | G | 3.0 |
| | | | RESTRICT: NURSING MAJORS | | | | | | | | | | | |
| 202 | PHIL FOUNDATNS-NRSG | N | 702-009-200 | LEC 1 | | | T | 1:00- 3:50P | FACTOR | CHANG, B.L. | 15 | 30 | | 4.0 |
| | | | RESTRICT: NURSING MAJORS | | | | | | | | | | | |
| 204 | RSRCH DSGN&CRITIQUE | N | ----- | LEC 1 | | | W | 9:00-10:30A | FACTOR | COMPTON, M.A. | 35 | 02 | G | 4.0 |
| | | | RESTRICT: NURSING MAJORS | | | | | | | | | | | |
| | | | 702-029-201 | DIS 1A | | | W | 10:30-11:50A | FACTOR | COMPTON, M.A. | 35 | | | 0.0 |
| | | | ----- | LEC 2 | | | W | 10:00-11:50A | FACTOR | VANSERVELLEN, G. | 35 | 02 | G | 4.0 |
| | | | RESTRICT: NURSING MAJORS | | | | | | | | | | | |
| | | | 702-029-211 | DIS 2A | | | W | 12:00-12:50P | FACTOR | VANSERVELLEN, G. | 35 | | | 0.0 |
| | | | ----- | LEC 3 | | | W | 1:00- 2:50P | FACTOR | BERG, J.P. | 35 | 30 | G | 4.0 |
| | | | RESTRICT: NURSING MAJORS | | | | | | | | | | | |
| | | | 702-029-221 | DIS 3A | | | W | 3:00- 3:50P | FACTOR | BERG, J.P. | 35 | | | 0.0 |
| 206A | NURSING THEORY DEV | N | 702-062-200 | SEM 1 | | | T | 9:00-11:50A | FACTOR | FLASKERUD, J.H. | 15 | 30 | T1 | 4.0 |
| | | | RESTRICT: NURSING MAJORS | | | | | | | | | | | |
| 209 | DVRSTY-HLTH&ILLNESS | N | 702-092-200 | LEC 1 | | | T | 4:00- 5:50P | FACTOR | ANDERSON, N.L. | 10 | 15 | G | 2.0 |
| C213A | OCUPATNL HLTH NRSNG | N | 702-117-200 | LEC 1 | | | W | 10:00-11:50A | FACTOR | ROBBINS, W.A. | 20 | 30 | G | 2.0 |
| | | | RESTRICT: NURSING MAJORS | | | | | | | | | | | |
| 214 | HUMAN RESPNS-CANCER | N | 702-122-200 | LEC 1 | | | T | 1:00- 2:50P | FACTOR | SARNA, L.P. | 10 | 15 | G | 2.0 |
| | | | RESTRICT: NURSING MAJORS | | | | | | | | | | | |
| C214F | HUMAN RESPNS-CANCER | N | ----- | LEC 1 | | | T | 1:00- 3:50P | FACTOR | SARNA, L.P. | 20 | 30 | G | 4.0 |
| | | | RESTRICT: NURSING MAJORS | | | | | | | | | | | |
| | | | 702-123-201 | FLD 1A | | | TBA | | OFF CAM | SARNA, L.P. | 20 | | | 0.0 |
| 216 | HMN RSPNS-CRTCL ILL | N | 702-131-200 | LEC 1 | | | T | 1:00- 2:50P | FACTOR | DOERING, L.V. | 10 | 15 | G | 2.0 |
| | | | RESTRICT: NURSING MAJORS | | | | | | | | | | | |
| C216F | HMN RSPNS-CRTCL ILL | N | ----- | LEC 1 | | | T | 1:00- 3:50P | FACTOR | DOERING, L.V. | 40 | 30 | G | 4.0 |
| | | | RESTRICT: NURSING MAJORS | | | | | | | | | | | |
| | | | 702-132-201 | DIS 1A | | | T | 4:00- 4:50P | FACTOR | DOERING, L.V. | 40 | | | 0.0 |
| 218B | NURSNNG ADMIN THEORY | Y | 702-141-200 | LEC 1 | | | W | 10:00- 1:50P | FACTOR | MCNEESE-SMITH, D.K | 30 | 02 | G | 4.0 |
| | | | RESTRICT: NURSING MAJORS | | | | | | | | | | | |
| 219A | ACCNTNG&BDGT-HLTHCR | N | 702-146-200 | LEC 1 | | | T | 1:00- 4:50P | FACTOR | CARDIN, S. | 40 | 30 | G | 4.0 |
| | | | RESTRICT: NURSING MAJORS | | | | | | | | | | | |
| C220 | INSTRCT&LEARN-NRSNG | N | 702-149-200 | LEC 1 | | | T | 10:00-11:50A | FACTOR | JUAREZ, G. | 150 | 30 | G | 3.0 |
| | | | RESTRICT: NURSING MAJORS | | | | | | | | | | | |
| 235 | REPRDCTV ENDCRINLGY | N | 702-226-200 | LEC 1 | | | T | 9:00-11:50A | FACTOR | ROBBINS, W.A. | 20 | 30 | G | 3.0 |
| | | | RESTRICT: NURSING MAJORS | | | | | | | | | | | |
| 236 | LEGL-NURSE&MIDWIFRY | N | 702-230-200 | LEC 1 | | | T | 1:00- 2:50P | FACTOR | BAHRY, V.J. | 20 | 30 | G | 2.0 |
| | | | RESTRICT: NURSING MAJORS | | | | | | | | | | | |

Fall 1999 Class Listings

ORGANISMIC BIOLOGY, ECOLOGY, AND EVOLUTION / 123

| CATALOG NUMBER | COURSE TITLE | ENF REQ | IM ID NUMBER | CLS TYP | SEC | FEE | DAYS | TIME | BUILDING/ ROOM | INSTRUCTOR | ENRL CAP | XC | CR TP | UNITS |
|----------------|---------------------|---------|--------------|--|-----|-----|------|--------------|----------------|--------------------|----------|----|-------|----------|
| 237C | POSTPARTUM&NEWBORN | N | 702-246-200 | LEC | 1 | | W | 10:00-11:50A | FACTOR | HUSER, S.M. | 20 | 30 | G | 2.0 |
| | | | | RESTRICT: NURSING MAJORS | | | | | | | | | | |
| 238B | NURSING OF CHILDREN | N | 702-257-200 | LEC | 1 | | W | 8:00- 9:50A | FACTOR | FREDRICKSON, J.M. | 40 | 02 | G | 4.0 |
| | | | | RESTRICT: NURSING MAJORS | | | | | | | | | | |
| 239B | ACUITY&CHRONCTY-ILL | N | 702-261-200 | LEC | 1 | | W | 8:00-11:50A | FACTOR | ANDERSON, N.L. | 110 | 02 | G | 4.0 |
| | | | | RESTRICT: NURSING MAJORS | | | | | | | | | | |
| 243 | CMPLMNTRY HLTH CR 1 | N | 702-274-200 | LEC | 1 | | R | 9:00-11:50A | FACTOR | CHANG, B.L. | 10 | 12 | G | 2.0 |
| 243F | CMPLMNTRY HLTH CR 1 | Y | 702-275-200 | LEC | 1 | | R | 9:00-11:50A | FACTOR | CHANG, B.L. | 10 | 12 | G | 4.0 |
| 264 | PROFESSIONAL ISSUES | N | 702-371-200 | LEC | 1 | | W | 3:00- 5:50P | FACTOR | GEMBERLING, C.L. | 110 | 30 | G | 3.0 |
| | | | | RESTRICT: NURSING MAJORS | | | | | | | | | | |
| M290A | CHILD ABUSE&NEGLECT | N | 702-540-200 | LEC | 1 | | TBA | | | GOLDSTEIN, R.D. | 5 | 30 | | 2.0 |
| | | | | SAME AS : COM HLT M245A, EDUC M217G, SOC WEL M290E | | | | | | | | | | |
| 299A | NURSNR RESEARCH SEM | N | 702-592-200 | SEM | 1 | | T | 1:00- 3:50P | FACTOR | PADILLA, G.V. | 15 | 30 | SU | 4.0 |
| | | | | RESTRICT: NURSING GRADUATE STUDENTS | | | | | | | | | | |
| 299D | NURSNR RESEARCH SEM | N | 702-595-200 | SEM | 1 | | T | 9:00-11:50A | FACTOR | CHANG, B.L. | 15 | 30 | SU | 1.0- 4.0 |
| | | | | RESTRICT: NURSING GRADUATE STUDENTS | | | | | | | | | | |
| 375 | TCHNG APRNTC PRCTCM | N | 702-600-200 | SEM | 1 | | | UNSCHE | | NYAMATHI, A.M. | 20 | 30 | SU | 1.0- 4.0 |
| | | | | RESTRICT: NURSING MAJORS | | | | | | | | | | |
| 418B | NURSNR ADMIN PRCTCM | N | 702-654-200 | CLI | 1 | | | UNSCHE | NO FAC | MCNEESE-SMITH, D.K | 30 | 30 | G | 2.0 |
| | | | | RESTRICT: NURSING MAJORS | | | | | | | | | | |
| 437C | MIDWFE CLI MGMT III | N | 702-731-200 | CLI | 1 | | | UNSCHE | NO FAC | HUSER, S.M. | 20 | 30 | G | 4.0 |
| | | | | RESTRICT: NURSING MAJORS | | | | | | | | | | |
| 438B | CHLDRN-COMMN ILLNSS | N | 702-741-200 | CLI | 1 | | | UNSCHE | NO FAC | FREDRICKSON, J.M. | 20 | 30 | G | 4.0 |
| | | | | RESTRICT: NURSING MAJORS | | | | | | | | | | |
| 439B | CLINICAL PRACTICUM | N | 702-746-200 | CLI | 1 | | | TBA | FACTOR | KWON, A. | 9 | 30 | G | 4.0 |
| | | | | RESTRICT: NURSING MAJORS | | | | | | | | | | |
| | | | 702-746-201 | CLI | 2 | | | TBA | FACTOR | CANOBBIO, M.M. | 9 | 30 | G | 4.0 |
| | | | | RESTRICT: NURSING MAJORS | | | | | | | | | | |
| | | | 702-746-202 | CLI | 3 | | | TBA | FACTOR | CATTELL, E. | 9 | 30 | G | 4.0 |
| | | | | RESTRICT: NURSING MAJORS | | | | | | | | | | |
| | | | 702-746-203 | CLI | 4 | | | TBA | FACTOR | KEENAN, C.K. | 9 | 30 | G | 4.0 |
| | | | | RESTRICT: NURSING MAJORS | | | | | | | | | | |
| | | | 702-746-204 | CLI | 5 | | | TBA | FACTOR | GEMBERLING, C.L. | 9 | 30 | G | 4.0 |
| | | | | RESTRICT: NURSING MAJORS | | | | | | | | | | |
| | | | 702-746-205 | CLI | 6 | | | TBA | FACTOR | THOMPSON, D.K. | 9 | 30 | G | 4.0 |
| | | | | RESTRICT: NURSING MAJORS | | | | | | | | | | |
| | | | 702-746-206 | CLI | 7 | | | TBA | FACTOR | COLLINS, C.S. | 9 | 30 | G | 4.0 |
| | | | | RESTRICT: NURSING MAJORS | | | | | | | | | | |
| | | | 702-746-207 | CLI | 8 | | | TBA | FACTOR | MCCLOY, M.K. | 9 | 30 | G | 4.0 |
| | | | | RESTRICT: NURSING MAJORS | | | | | | | | | | |
| | | | 702-746-209 | CLI | 10 | | | TBA | FACTOR | RICE, D.A. | 9 | 30 | G | 4.0 |
| | | | | RESTRICT: NURSING MAJORS | | | | | | | | | | |
| | | | 702-746-210 | CLI | 11 | | | TBA | FACTOR | SARNA, L.P. | 9 | 30 | G | 4.0 |
| | | | | RESTRICT: NURSING MAJORS | | | | | | | | | | |
| | | | 702-746-211 | CLI | 12 | | | TBA | FACTOR | STONE, D.S. | 9 | 30 | G | 4.0 |
| | | | | RESTRICT: NURSING MAJORS | | | | | | | | | | |
| | | | 702-746-212 | CLI | 13 | | | TBA | FACTOR | MARTINEZ, J.Y. | 9 | 30 | G | 4.0 |
| | | | | RESTRICT: NURSING MAJORS | | | | | | | | | | |
| | | | 702-746-213 | CLI | 14 | | | TBA | FACTOR | PERRY, D.R. | 10 | 30 | G | 4.0 |
| | | | | RESTRICT: NURSING MAJORS | | | | | | | | | | |
| | | | 702-746-214 | CLI | 15 | | | TBA | FACTOR | ORTIZ, J.D. | 10 | 30 | G | 4.0 |
| | | | | RESTRICT: NURSING MAJORS | | | | | | | | | | |

ORGANISMIC BIOLOGY, ECOLOGY, AND EVOLUTION

All undergraduate courses, except independent studies and other similar courses without webpages, are subject to the Instructional Enhancement Fee. See Course Materials Fees under "Miscellaneous Fees" in the "Registration" section.

| | | | | | | | | | | | | | | |
|-----|---------------------|---|-------------|--|-----|----|-------|-----|--------------|---------------|-----|----|---|----------|
| 102 | BIOL-MARINE INVRTBT | Y | ----- | LEC | 1 | | | TBA | | HAMNER, W.M. | 24 | 20 | | 4.0 |
| | | | 309-312-201 | LAB | 1A | | | TBA | | | 24 | | | 0.0 |
| | | | | IMPACTED COURSE for L&S students: OBEE 110 | | | | | | | | | | |
| 110 | VERTEBRATE MORPHOLG | Y | Y | ----- | LEC | 1 | \$ 45 | MWF | 9:00- 9:50A | KINSEY 141 | 96 | 02 | | 0.0 |
| | | | Y | 309-360-201 | LAB | 1A | | T | 1:00- 5:50P | WG YOUNG 2337 | 24 | | G | 6.0 |
| | | | Y | 309-360-202 | LAB | 1B | | W | 1:00- 5:50P | WG YOUNG 2337 | 24 | | G | 6.0 |
| | | | Y | 309-360-203 | LAB | 1C | | R | 1:00- 5:50P | WG YOUNG 2337 | 24 | | G | 6.0 |
| | | | Y | 309-360-204 | LAB | 1D | | F | 1:00- 5:50P | WG YOUNG 2337 | 24 | | G | 6.0 |
| | | | | For OBEE 112, there are two REQUIRED overnight field trips on October 23 and November 5-7, 1999. | | | | | | | | | | |
| 112 | ICHTHYOLOGY | Y | ----- | LEC | 1 | | | TR | 11:00-12:15P | GEOLOGY 6704 | 24 | 13 | G | 6.0 |
| | | | 309-372-201 | LAB | 1A | | | TR | 2:00- 4:50P | LS 1315 | 24 | | | 0.0 |
| | | | | Instructor consent must be obtained by application to the OBEE Department in Spring Quarter 1999 for OBEE 123, which is part of the Marine Biology Quarter. All Marine Biology Quarter courses must be taken for a letter grade. | | | | | | | | | | |
| 123 | MARINE ECOLOGY | Y | ----- | LEC | 1 | | | TBA | OFF CAM | VANCE, R.R. | 24 | 30 | G | 4.0/ 8.0 |
| | | | | RESTRICT: INSTRUCTOR CONSENT | | | | | | | | | | |
| | | | 309-438-201 | LAB | 1A | | | TBA | OFF CAM | | 24 | | | 0.0 |
| | | | | For priority enrollment and the first telephone pass, OBEE 129 is restricted to OBEE and Psychobiology majors. Other majors may enroll on the second pass. | | | | | | | | | | |
| 129 | ANIMAL BEHAVIOR | Y | ----- | LEC | 1 | | | MWF | 1:00- 1:50P | BOELTER 3400 | 150 | 06 | | 4.0 |
| | | | 309-474-201 | DIS | 1A | | | M | 2:00- 3:50P | BOTANY 133 | 25 | | | 0.0 |
| | | | 309-474-202 | DIS | 1B | | | M | 4:00- 5:50P | BOTANY 133 | 25 | | | 0.0 |
| | | | 309-474-203 | DIS | 1C | | | T | 8:00- 9:50A | BOTANY 133 | 25 | | | 0.0 |
| | | | 309-474-204 | DIS | 1D | | | T | 10:00-11:50A | BOTANY 133 | 25 | | | 0.0 |
| | | | 309-474-205 | DIS | 1E | | | T | 12:00- 1:50P | BOTANY 133 | 25 | | | 0.0 |
| | | | 309-474-206 | DIS | 1F | | | T | 2:00- 3:50P | BOTANY 133 | 25 | | | 0.0 |
| 136 | ECO&BHVR&EVOLTN LAB | N | 309-516-200 | LEC | 1 | | | TR | 9:00-10:50A | GEOLOGY 6704 | 40 | 12 | G | 4.0 |
| | | | 309-516-201 | LAB | 1A | | | R | 1:00- 4:50P | BOTANY 306 | 20 | | | 0.0 |
| | | | 309-516-202 | LAB | 1B | | | F | 1:00- 4:50P | BOTANY 306 | 0 | | | 0.0 |
| 146 | PHYSICOCHEM BIOLOGY | Y | 309-576-200 | DIS | 1 | | | TR | 9:00-10:50A | BOTANY 325 | 80 | 12 | | 0.0 |
| 148 | BIOL-MARINE PLANTS | Y | ----- | LEC | 1 | | | TBA | | NOBEL, P.S. | 24 | 20 | G | 4.0 |
| | | | 309-588-201 | LAB | 1A | | | TBA | | FONG, P.M. | 24 | | | 0.0 |
| 154 | CALIFORNIA ECOSSTMS | Y | ----- | LEC | 1 | | | TR | 11:00-12:15P | BOTANY 306 | 24 | 13 | | 4.0 |

Check <http://www.registrar.ucla.edu/schedule> for daily updates

| CATALOG NUMBER | COURSE TITLE | ENF REQ | IM ID NUMBER | CLS TYP | SEC | FEE | DAYS | TIME | BUILDING/ ROOM | INSTRUCTOR | ENRL CAP | XC | CR TP | UNITS | |
|----------------|---|---------|--------------|---------|-----|-----|--------|--------------|----------------|---------------|----------|----|-------|----------|--|
| C159 | COMPUTATIONAL BIOL | Y | 309-624-201 | LAB | 1A | | R | 1:00- 4:50P | BOTANY 133 | | 24 | | | 0.0 | |
| | | | ----- | LEC | 1 | | MWF | 11:00-11:50A | LS 4357 | TAYLOR, C.E. | 10 | 30 | | 4.0 | |
| 163 | MARINE TETRAPODS | Y | 309-654-201 | LAB | 1A | | R | 1:00- 2:50P | LS 4357 | | 10 | | | 0.0 | |
| | | | ----- | LEC | 1 | | TBA | | | SCHLINGER, B. | 24 | 20 | G | 4.0 | |
| | | | 309-678-201 | LAB | 1A | | TBA | | | | 24 | | | 0.0 | |
| 170 | ANIML ENVIR PHYSIOL | Y | 309-720-200 | LEC | 1 | | MWF | 10:00-10:50A | BOTANY 325 | NAGY, K.A. | 36 | 03 | G | 6.0 | |
| | | | 309-720-201 | LAB | 1A | | MW | 1:00- 3:50P | LS 5309 | | 18 | | | 0.0 | |
| | | | 309-720-202 | LAB | 1B | | TR | 1:00- 3:50P | LS 5309 | | 18 | | | 0.0 | |
| | Students not meeting the requisites for OBEE 179 may apply for PTE numbers. | | | | | | | | | | | | | | |
| 179 | CMPRTV ENDOCRINOLGY | Y | ----- | LEC | 1 | | MWF | 2:00- 2:50P | GEOLOGY 6704 | ENGELMANN, F. | 40 | 07 | G | 4.0 | |
| | | | 309-775-201 | DIS | 1A | | R | 2:00- 3:50P | GEOLOGY 6704 | ENGELMANN, F. | 40 | | | 0.0 | |
| 190A | HONORS RESEARCH | N | 309-840-200 | TUT | 1 | | TBA | | | THE STAFF | 15 | 30 | T1 | 2.0- 4.0 | |
| | RESTRICT: DEPARTMENT CONSENT | | | | | | | | | | | | | | |
| 190B | HONORS RESEARCH | N | 309-841-200 | TUT | 1 | | TBA | | | THE STAFF | 15 | 30 | T2 | 2.0- 4.0 | |
| | RESTRICT: DEPARTMENT CONSENT | | | | | | | | | | | | | | |
| 190C | HONORS RESEARCH | N | 309-842-200 | TUT | 1 | | TBA | | | | 0 | 30 | | 2.0- 4.0 | |
| 190D | HONORS RESEARCH | N | 309-843-200 | TUT | 1 | | TBA | | | | 0 | 30 | | 2.0- 4.0 | |
| 192 | TEACHING PRACTICUM | N | 309-852-200 | TUT | 1 | | TBA | | | THE STAFF | 35 | 30 | | 1.0- 4.0 | |
| | RESTRICT: INSTRUCTOR CONSENT | | | | | | | | | | | | | | |
| M200A | EVOLUTIONRY BIOLOGY | N | 709-006-200 | LEC | 1 | | MW | 5:00- 6:50P | HERSHEY 1655 | WAYNE, R. | 25 | 30 | | 4.0 | |
| | SAME AS : E&S SCI M216 | | | | | | | | | | | | | | |
| | RESTRICT: BIO,MB,MIC,M&I,BIOCH,CHM,MCD GRAD | | | | | | | | | | | | | | |
| 265 | SEM-BIOPH PLANT ECO | N | 709-390-200 | SEM | 1 | | TBA | | | RUNDEL, P.W. | 15 | 30 | | 2.0 | |
| | RESTRICT: BIO,MB,MIC,M&I,BIOCH,CHM,MCD GRAD | | | | | | | | | | | | | | |
| 270 | SEM-ENVIRO PHYSIO | N | 709-420-200 | SEM | 1 | | TBA | | | NAGY, K.A. | 15 | 30 | SU | 2.0 | |
| | RESTRICT: BIO,MB,MIC,M&I,BIOCH,CHM,MCD GRAD | | | | | | | | | | | | | | |
| C275 | COMPUTATIONAL BIOL | Y | ----- | LEC | 1 | | MWF | 11:00-11:50A | LS 4357 | TAYLOR, C.E. | 5 | 30 | | 4.0 | |
| | RESTRICT: BIO,MB,MIC,M&I,BIOCH,CHM,MCD GRAD | | | | | | | | | | | | | | |
| 288 | SEM-PLANT CELL BIOL | N | 709-450-201 | LAB | 1A | | R | 1:00- 2:50P | LS 4357 | | 5 | | | 0.0 | |
| | | | 709-528-200 | SEM | 1 | | TBA | | | GONZALEZ, E. | 10 | 30 | | 2.0 | |
| | RESTRICT: BIO,MB,MIC,M&I,BIOCH,CHM,MCD GRAD | | | | | | | | | | | | | | |
| 375 | TCHNG APRNTC PRCTCM | N | 709-620-200 | SEM | 1 | | UNSCHE | | | THE STAFF | 100 | 30 | SU | 1.0- 4.0 | |
| | RESTRICT: BIO,MB,MIC,M&I,BIOCH,CHM,MCD GRAD | | | | | | | | | | | | | | |
| 495 | TCHG BIOL-HGHR EDUC | N | 709-790-200 | SEM | 1 | | TBA | | | THE STAFF | 100 | 30 | SU | 2.0 | |
| | RESTRICT: BIO,MB,MIC,M&I,BIOCH,CHM,MCD GRAD | | | | | | | | | | | | | | |

ORTHOPAEDIC SURGERY

| | | | | | | | | | | | | | | | |
|------|------------------------------|---|-------------|-----|----|--|-----|--|---------|----------------|----|----|---|------|--|
| 205A | GROSS&DVLPMNTL ANAT | N | ----- | LEC | 1 | | TBA | | HLTHSCI | ADINOLFI, A.M. | 10 | 30 | G | 5.0 | |
| | RESTRICT: INSTRUCTOR CONSENT | | | | | | | | | | | | | | |
| | | | 705-030-201 | LAB | 1A | | TBA | | HLTHSCI | ADINOLFI, A.M. | 10 | | | 0.0 | |
| 205B | GROSS&DVLPMNTL ANAT | N | ----- | LEC | 1 | | TBA | | HLTHSCI | THE STAFF | 10 | 30 | G | 5.0 | |
| | RESTRICT: INSTRUCTOR CONSENT | | | | | | | | | | | | | | |
| | | | 705-031-201 | LAB | 1A | | TBA | | HLTHSCI | THE STAFF | 10 | | | 0.0 | |
| 207 | GROSS&DVLPMNTL ANAT | N | ----- | LEC | 1 | | TBA | | HLTHSCI | THE STAFF | 10 | 30 | G | 12.0 | |
| | RESTRICT: INSTRUCTOR CONSENT | | | | | | | | | | | | | | |
| | | | 705-042-201 | LAB | 1A | | TBA | | HLTHSCI | THE STAFF | 10 | | | 0.0 | |

PATHOLOGY AND LABORATORY MEDICINE

| | | | | | | | | | | | | | | | |
|------|-----------------------------|---|-------------|-----|---|--|-----|--|---------|------------------|----|----|---|-----|--|
| 200A | DENTAL PATHOLOGY | N | 706-005-200 | LEC | 1 | | TBA | | HLTHSCI | BHUTA, S.M. | 10 | 30 | | 3.0 | |
| | RESTRICT: GRADUATE STUDENTS | | | | | | | | | | | | | | |
| 231A | PATH ANATOM&PHYSIO | N | 706-122-200 | LEC | 1 | | TBA | | HLTHSCI | DRAKE, T.A. | 10 | 30 | | 6.0 | |
| | RESTRICT: GRADUATE STUDENTS | | | | | | | | | | | | | | |
| M258 | PTHLGC CHNGS-TXCLGY | N | 706-338-200 | LEC | 1 | | TBA | | HLTHSCI | VANLANCKER, J.L. | 10 | 30 | | 4.0 | |
| | SAME AS : M PHARM M258 | | | | | | | | | | | | | | |
| | RESTRICT: GRADUATE STUDENTS | | | | | | | | | | | | | | |
| 298A | DISEASE MECHANISMS | N | 706-598-200 | LEC | 1 | | TBA | | HLTHSCI | DORSHKIND, K.A. | 10 | 30 | G | 2.0 | |
| | RESTRICT: GRADUATE STUDENTS | | | | | | | | | | | | | | |

PHILOSOPHY

All undergraduate courses, except independent studies and other similar courses without webpages, are subject to the Instructional Enhancement Fee. See Course Materials Fees under "Miscellaneous Fees" in the "Registration" section.

| | | | | | | | | | | | | | | |
|-----|---------------------|---|-------------|-----|----|--|-----|--------------|--------------|--------------|-----|----|---|-----|
| 1 | BNGGS-WESTRN PHILOS | N | ----- | LEC | 1 | | MW | 1:00- 2:15P | BUNCHE 2209A | KELSEY, S.A. | 162 | 06 | | 4.0 |
| | | | 312-003-201 | DIS | 1A | | M | 11:00-11:50A | DODD 178 | | 27 | | | 0.0 |
| | | | 312-003-202 | DIS | 1B | | M | 12:00-12:50P | PUB POL 1329 | | 27 | | | 0.0 |
| | | | 312-003-203 | DIS | 1C | | W | 10:00-10:50A | DODD 178 | | 27 | | | 0.0 |
| | | | 312-003-204 | DIS | 1D | | W | 11:00-11:50A | BUNCHE 3211 | | 27 | | | 0.0 |
| | | | 312-003-205 | DIS | 1E | | R | 11:00-11:50A | BUNCHE A152 | | 27 | | | 0.0 |
| | | | 312-003-206 | DIS | 1F | | R | 12:00-12:50P | DANCE 105 | | 27 | | | 0.0 |
| 7 | INT PHILOSOPHY-MIND | N | ----- | LEC | 1 | | MW | 11:00-12:50P | FOWLER A103B | ALMOG, J. | 270 | 04 | | 4.0 |
| | | | 312-040-201 | DIS | 1A | | M | 1:00- 1:50P | DODD 178 | | 27 | | | 0.0 |
| | | | 312-040-202 | DIS | 1B | | M | 2:00- 2:50P | DODD 178 | | 27 | | | 0.0 |
| | | | 312-040-203 | DIS | 1C | | W | 11:00-11:50A | DODD 178 | | 27 | | | 0.0 |
| | | | 312-040-204 | DIS | 1D | | T | 11:00-11:50A | MS 5217 | | 27 | | | 0.0 |
| | | | 312-040-205 | DIS | 1E | | T | 12:00-12:50P | DODD 178 | | 27 | | | 0.0 |
| | | | 312-040-206 | DIS | 1F | | T | 1:00- 1:50P | PUB POL 2319 | | 27 | | | 0.0 |
| | | | 312-040-207 | DIS | 1G | | R | 10:00-10:50A | MS 5217 | | 27 | | | 0.0 |
| | | | 312-040-208 | DIS | 1H | | R | 12:00-12:50P | DODD 178 | | 27 | | | 0.0 |
| | | | 312-040-209 | DIS | 1I | | F | 10:00-10:50A | DODD 178 | | 27 | | | 0.0 |
| | | | 312-040-210 | DIS | 1J | | F | 12:00-12:50P | PUB POL 1329 | | 27 | | | 0.0 |
| 21 | SKEPTICISM&RATNALTY | N | ----- | LEC | 1 | | TR | 12:30- 1:45P | KINSEY 51 | HSU, A. | 162 | 14 | | 4.0 |
| | | | 312-076-201 | DIS | 1A | | W | 8:00- 8:50A | DODD 178 | | 27 | | | 0.0 |
| | | | 312-076-202 | DIS | 1B | | W | 9:00- 9:50A | DODD 178 | | 27 | | | 0.0 |
| | | | 312-076-203 | DIS | 1C | | F | 1:00- 1:50P | BUNCHE 3156 | | 27 | | | 0.0 |
| | | | 312-076-204 | DIS | 1D | | F | 2:00- 2:50P | BUNCHE 3156 | | 27 | | | 0.0 |
| | | | 312-076-205 | DIS | 1E | | M | 1:00- 1:50P | PUB POL 2232 | | 27 | | | 0.0 |
| | | | 312-076-206 | DIS | 1F | | M | 2:00- 2:50P | PUB POL 2232 | | 27 | | | 0.0 |
| 22W | INTRO-ETHICAL THRY | N | ----- | LEC | 1 | | MWF | 11:00-11:50A | BUNCHE 2209A | SHIFFRIN, S. | 100 | 04 | G | 5.0 |
| | | | 312-080-201 | DIS | 1A | | M | 10:00-10:50A | DODD 178 | | 20 | | | 0.0 |

Check <http://www.registrar.ucla.edu/schedule> for daily updates

| CATALOG NUMBER | COURSE TITLE | ENF REQ | IM ID NUMBER | CLS TYP | SEC | FEE | DAYS | TIME | BUILDING/ ROOM | INSTRUCTOR | ENRL CAP | XC | CR TP | UNITS |
|----------------|---------------------|---------|--|---------|-----|-----|--------|--------------|----------------|----------------|----------|----|-------|----------|
| | | | 312-080-202 | DIS | 1B | | T | 9:00- 9:50A | PUB POL 2242 | | 20 | | | 0.0 |
| | | | 312-080-203 | DIS | 1C | | T | 10:00-10:50A | ROYCE 160 | | 20 | | | 0.0 |
| | | | 312-080-204 | DIS | 1D | | W | 9:00- 9:50A | PUB POL 2238 | | 20 | | | 0.0 |
| | | | 312-080-205 | DIS | 1E | | F | 1:00- 1:50P | DODD 178 | | 20 | | | 0.0 |
| 31 | LOGIC-1ST CRSE | N | ----- | LEC | 1 | | TR | 8:30- 9:45A | FRANZ 1260 | HARDY, J.H. | 108 | 11 | | 4.0 |
| | | | 312-082-201 | DIS | 1A | | W | 11:00-11:50A | PUB POL 1337 | | 27 | | | 0.0 |
| | | | 312-082-202 | DIS | 1B | | W | 12:00-12:50P | DODD 178 | | 27 | | | 0.0 |
| | | | 312-082-203 | DIS | 1C | | F | 11:00-11:50A | DODD 178 | | 27 | | | 0.0 |
| | | | 312-082-204 | DIS | 1D | | F | 12:00-12:50P | DODD 178 | | 27 | | | 0.0 |
| 100A | HIST-GREEK PHILOS | N | ----- | LEC | 1 | | TR | 12:30- 1:45P | DODD 175 | LAWRENCE, G. | 108 | 14 | | 4.0 |
| | | | 312-305-201 | DIS | 1A | | T | 2:00- 2:50P | DODD 178 | | 18 | | | 0.0 |
| | | | 312-305-202 | DIS | 1B | | T | 3:00- 3:50P | DODD 178 | | 18 | | | 0.0 |
| | | | 312-305-203 | DIS | 1C | | R | 8:00- 8:50A | DODD 178 | | 18 | | | 0.0 |
| | | | 312-305-204 | DIS | 1D | | R | 9:00- 9:50A | DODD 178 | | 18 | | | 0.0 |
| | | | 312-305-205 | DIS | 1E | | F | 9:00- 9:50A | DODD 178 | | 18 | | | 0.0 |
| | | | 312-305-206 | DIS | 1F | | F | 10:00-10:50A | PUB POL 2325 | | 18 | | | 0.0 |
| C109 | DESCARTES | N | 312-398-312 | LEC | 1 | | MW | 10:00-11:50A | DODD 121 | CARRIERO, J.P. | 120 | 03 | | 4.0 |
| C112 | LOCKE & BERKELEY | N | 312-412-200 | LEC | 1 | | TR | 10:00-11:50A | DODD 78 | | 35 | 13 | | 4.0 |
| 127A | PHILOS OF LANGUAGE | N | 312-491-200 | LEC | 1 | | WF | 10:00-11:50A | DODD 78 | KAPLAN, D.B. | 50 | 03 | | 4.0 |
| 135A | SENTENTIAL LOGIC | N | 312-536-200 | LEC | 1 | | TR | 1:00- 2:50P | DODD 78 | HARDY, J.H. | 40 | 15 | | 4.0 |
| 151A | HISTORY OF ETHICS | N | 312-573-200 | LEC | 1 | | TR | 4:00- 5:50P | DODD 78 | LAWRENCE, G. | 35 | 16 | | 4.0 |
| 151B | HISTORY OF ETHICS | N | 312-574-200 | LEC | 1 | | TR | 1:00- 2:50P | BUNCHE 3150 | WILSON, D.Y. | 35 | 15 | | 4.0 |
| 153A | TPCS-ETHICAL THEORY | N | 312-589-200 | LEC | 1 | | TR | 10:00-11:50A | DODD 178 | WILSON, D.Y. | 35 | 13 | | 4.0 |
| 182 | ELEMNTS-METAPHYSICS | Y | 312-751-200 | LEC | 1 | | TR | 9:00-10:50A | ROLFE 3134 | HSU, A. | 35 | 12 | | 4.0 |
| 184 | TPCS IN METAPHYSICS | N | 312-772-200 | LEC | 1 | | TR | 11:00-12:50P | BUNCHE 3150 | ALMOG, J. | 35 | 13 | | 4.0 |
| 187 | PHILOS OF ACTION | N | 312-807-312 | LEC | 1 | | TR | 11:00-12:50P | BUNCHE 2178 | ROTH, A.S. | 35 | 13 | | 4.0 |
| 196 | UNDRGRAD SEM-PHILOS | N | 312-877-200 | SEM | 1 | | T | 3:00- 4:50P | BUNCHE 2160 | | 20 | 30 | | 4.0 |
| | | | RESTRICT: PHILOSOPHY MAJORS | | | | | | | | | | | |
| 200A | SEM-FIRST YR GRADS | N | 712-010-200 | SEM | 1 | | T | 3:00- 5:50P | DODD 325 | SHIFFRIN, S. | 20 | 30 | | 4.0 |
| | | | RESTRICT: PHILOSOPHY GRADUATE STUDENTS | | | | | | | | | | | |
| C209 | DESCARTES | N | 712-120-712 | LEC | 1 | | MW | 10:00-11:50A | DODD 121 | CARRIERO, J.P. | 10 | 03 | | 4.0 |
| | | | RESTRICT: PHILOSOPHY GRADUATE STUDENTS | | | | | | | | | | | |
| C212 | LOCKE & BERKELEY | N | 712-147-200 | LEC | 1 | | TR | 10:00-11:50A | DODD 78 | | 5 | 13 | | 4.0 |
| | | | RESTRICT: PHILOSOPHY GRADUATE STUDENTS | | | | | | | | | | | |
| 220 | SEM-HIST-PHILOSOPHY | N | 712-178-200 | SEM | 1 | | R | 3:00- 5:50P | DODD 67 | CARRIERO, J.P. | 15 | 16 | | 4.0 |
| | | | RESTRICT: PHILOSOPHY GRADUATE STUDENTS | | | | | | | | | | | |
| 230 | LOGIC | N | 712-249-200 | SEM | 1 | | M | 3:00- 5:50P | ROLFE 3118 | | 15 | 08 | | 4.0 |
| | | | RESTRICT: PHILOSOPHY GRADUATE STUDENTS | | | | | | | | | | | |
| 246 | ETHICAL THEORY | N | 712-312-200 | SEM | 1 | | M | 3:00- 5:50P | DODD 154 | | 15 | 08 | | 4.0 |
| | | | RESTRICT: PHILOSOPHY GRADUATE STUDENTS | | | | | | | | | | | |
| 287 | SEM-PHILOS OF LANG | N | 712-568-200 | SEM | 1 | | R | 4:00- 6:50P | DODD 325 | KAPLAN, D.B. | 15 | 16 | | 4.0 |
| | | | RESTRICT: PHILOSOPHY GRADUATE STUDENTS | | | | | | | | | | | |
| 290 | PHILOS OF LANGUAGE | N | 712-589-200 | SEM | 1 | | W | 3:00- 5:50P | DODD 399 | ALMOG, J. | 10 | 30 | | 4.0 |
| | | | RESTRICT: PHILOSOPHY GRADUATE STUDENTS | | | | | | | | | | | |
| 375 | TCHNG APRNTC PRCTCM | N | 712-620-200 | SEM | 1 | | UNSCHE | | | HERMAN, B. | 25 | 30 | SU | 1.0- 4.0 |
| | | | RESTRICT: PHILOSOPHY GRADUATE STUDENTS | | | | | | | | | | | |
| 495 | TEACHNG-COLL PHILOS | N | 712-795-200 | SEM | 1 | | UNSCHE | | | HERMAN, B. | 10 | 30 | SU | 2.0- 4.0 |
| | | | RESTRICT: PHILOSOPHY GRADUATE STUDENTS | | | | | | | | | | | |

PHYSICS AND ASTRONOMY

Astronomy

All undergraduate courses, except independent studies and other similar courses without webpages, are subject to the Instructional Enhancement Fee. See Course Materials Fees under "Miscellaneous Fees" in the "Registration" section.

| | | | | | | | | | | | | | | |
|------|---------------------|---|--|-----|----|--|--------|--------------|---------------|---------------|-----|----|----|----------|
| 2A | PLANETS AND STARS | N | ----- | LEC | 1 | | TR | 11:00-12:15P | WG YOUNG CS24 | MALKAN, M.A. | 165 | 13 | | 4.0 |
| | | | 123-003-201 | DIS | 1A | | M | 9:00- 9:50A | MS 8145 | | 28 | | | 0.0 |
| | | | 123-003-202 | DIS | 1B | | M | 10:00-10:50A | MS 8145 | | 28 | | | 0.0 |
| | | | 123-003-203 | DIS | 1C | | W | 11:00-11:50A | MS 8145 | | 28 | | | 0.0 |
| | | | 123-003-204 | DIS | 1D | | M | 11:00-11:50A | MS 8145 | | 27 | | | 0.0 |
| | | | 123-003-205 | DIS | 1E | | M | 12:00-12:50P | MS 8145 | | 27 | | | 0.0 |
| | | | 123-003-206 | DIS | 1F | | W | 2:00- 2:50P | MS 8145 | | 27 | | | 0.0 |
| 3 | ASTR-NATURE OF UNIV | N | ----- | LEC | 1 | | TR | 11:00-12:15P | MS 4000A | SCHLEIN, P.E. | 210 | 13 | | 4.0 |
| | | | 123-006-201 | DIS | 1A | | M | 1:00- 1:50P | MS 8145 | | 35 | | | 0.0 |
| | | | 123-006-202 | DIS | 1B | | W | 9:00- 9:50A | MS 8145 | | 35 | | | 0.0 |
| | | | 123-006-203 | DIS | 1C | | W | 10:00-10:50A | MS 8145 | | 35 | | | 0.0 |
| | | | 123-006-204 | DIS | 1D | | W | 12:00-12:50P | MS 8145 | | 35 | | | 0.0 |
| | | | 123-006-205 | DIS | 1E | | F | 11:00-11:50A | MS 8145 | | 35 | | | 0.0 |
| | | | 123-006-206 | DIS | 1F | | F | 12:00-12:50P | MS 8145 | | 35 | | | 0.0 |
| | | | ----- | LEC | 2 | | MWF | 12:00-12:50P | MS 4000A | GHEZ, A.M. | 210 | 05 | | 4.0 |
| | | | 123-006-211 | DIS | 2A | | T | 9:00- 9:50A | MS 8145 | | 35 | | | 0.0 |
| | | | 123-006-212 | DIS | 2B | | T | 10:00-10:50A | MS 8145 | | 35 | | | 0.0 |
| | | | 123-006-213 | DIS | 2C | | R | 10:00-10:50A | MS 8145 | | 35 | | | 0.0 |
| | | | 123-006-214 | DIS | 2D | | R | 11:00-11:50A | MS 8145 | | 35 | | | 0.0 |
| | | | 123-006-215 | DIS | 2E | | R | 3:00- 3:50P | MS 8145 | | 35 | | | 0.0 |
| | | | 123-006-216 | DIS | 2F | | F | 1:00- 1:50P | MS 8145 | | 35 | | | 0.0 |
| 4 | STARS&STELLR SYSTMS | Y | ----- | LEC | 1 | | MWF | 12:00-12:50P | KNUDSEN 1240B | TURNER, J.L. | 80 | 05 | | 4.0 |
| | | | 123-038-201 | DIS | 1A | | T | 11:00-11:50A | MS 8145 | | 40 | | | 0.0 |
| | | | 123-038-202 | DIS | 1B | | T | 12:00-12:50P | MS 8145 | | 40 | | | 0.0 |
| 5 | LIFE IN THE UNIVERS | N | 123-048-200 | LEC | 1 | | TR | 11:00-12:15P | KNUDSEN 1240B | THE STAFF | 85 | 13 | | 4.0 |
| | | | | | | | F | 11:00-11:50A | KNUDSEN 1240B | | | | | |
| 180 | ASTROPHYSICS LAB | N | 123-801-200 | LAB | 1 | | MWF | 11:00-11:50A | MS 8911 | LARKIN, J.E. | 20 | 30 | | 4.0 |
| 270 | FLUIDS AND DYNAMICS | N | 523-382-200 | LEC | 1 | | MW | 9:00-10:50A | MS 8911 | CORONITI, F. | 16 | 02 | G | 4.0 |
| | | | RESTRICT: ASTR, ASTRPHYS OR PHYSICS GRAD | | | | | | | | | | | |
| 276 | INSTRMNTNT&OBSRVATN | N | 523-430-200 | LEC | 1 | | TR | 1:00- 2:50P | MS 8911 | MCLEAN, I.S. | 16 | 30 | G | 4.0 |
| | | | RESTRICT: ASTR, ASTRPHYS OR PHYSICS GRAD | | | | | | | | | | | |
| 277A | ASTRO RSRCH PROJECT | N | 523-436-200 | TUT | 1 | | UNSCHE | | | THE STAFF | 10 | 30 | SU | 6.0 |
| | | | RESTRICT: ASTRONOMY GRADUATE STUDENTS | | | | | | | | | | | |
| 278 | SPECIAL TOPIC-ASTRO | N | 523-444-200 | SEM | 1 | | MW | 2:00- 3:50P | MS 8911 | TURNER, J.L. | 16 | 30 | | 2.0- 4.0 |
| | | | RESTRICT: ASTR, ASTRPHYS OR PHYSICS GRAD | | | | | | | | | | | |

| CATALOG NUMBER | COURSE TITLE | ENF REQ | IM ID NUMBER | CLS TYP | SEC | FEE | DAYS | TIME | BUILDING/ ROOM | INSTRUCTOR | ENRL CAP | XC | CR TP | UNITS |
|----------------|---------------------|---------|--------------|---------|-----|-----|--------|--------------|----------------|--------------|----------|----|-------|----------|
| 279 | CURRENT ASTRO RSRCH | N | 523-452-200 | SEM 1 | 1 | | T | 3:00- 4:50P | MS 8145 | THE STAFF | 30 | 30 | SU | 2.0 |
| | | | | | | | | | | | | | | |
| 281 | QUANTM MECH-ASTRPHY | N | 523-486-200 | LEC 1 | 1 | | TR | 11:00-12:50P | MS 8911 | ULRICH, R.K. | 16 | 13 | G | 4.0 |
| M297 | RSCH-ASTRPRCTL PHYS | N | 523-576-200 | TUT 1 | 1 | | W | 1:00- 1:50P | MS 8145 | THE STAFF | 20 | 30 | SU | 2.0- 4.0 |
| | | | | | | | | | | | | | | |
| 375 | TCHNG APRNTC PRCTCM | N | 523-620-200 | SEM 1 | 1 | | UNSCHE | | | WRIGHT, E.L. | 20 | 30 | SU | 1.0- 4.0 |
| | | | | | | | | | | | | | | |

Physics

All undergraduate courses, except independent studies and other similar courses without webpages, are subject to the Instructional Enhancement Fee. See Course Materials Fees under "Miscellaneous Fees" in the "Registration" section.

The enrollment section for Physics 6A, 6B, and 6C is the discussion section (refer to "Compound Classes" instructions listed under URSA). However, enrollment cannot be completed unless you are also able to enroll in a lab section.

Wait lists are not possible for Physics 6A, 6B, or 6C because of the 3 part structure (lecture, discussion and lab).

| | | | | | | | | | | | | | | |
|-----|---------------------|---|-------------|---------|-----|--|------|--------------|---------------|---------------|-----|----|---|-----|
| 1A | MECHANICS | Y | ----- | LEC 1 | 1 | | MTWF | 2:00- 2:50P | KINSEY 51 | HUANG, H.Z. | 240 | 07 | | 5.0 |
| | | | 318-001-201 | DIS 1A | 1A | | F | 10:00-10:50A | LS 4127 | | 40 | | | 0.0 |
| | | | 318-001-202 | DIS 1B | 1B | | F | 11:00-11:50A | LS 4127 | | 40 | | | 0.0 |
| | | | 318-001-203 | DIS 1C | 1C | | F | 1:00- 1:50P | KINSEY 230 | | 40 | | | 0.0 |
| | | | 318-001-204 | DIS 1D | 1D | | F | 9:00- 9:50A | HERSHEY 1601 | | 40 | | | 0.0 |
| | | | 318-001-205 | DIS 1E | 1E | | F | 10:00-10:50A | HERSHEY 1601 | | 40 | | | 0.0 |
| | | | 318-001-206 | DIS 1F | 1F | | F | 12:00-12:50P | BOELTER 5422 | | 40 | | | 0.0 |
| 1B | OSCILTNS&WAVES&FLDS | Y | ----- | LEC 1 | 1 | | MTWF | 8:00- 8:50A | KNUDSEN 1220B | IGO, G.J. | 150 | 01 | | 5.0 |
| | | | 318-007-201 | DIS 1A | 1A | | F | 10:00-10:50A | ROYCE 156 | | 50 | | | 0.0 |
| | | | 318-007-202 | DIS 1B | 1B | | F | 11:00-11:50A | ROYCE 156 | | 50 | | | 0.0 |
| | | | 318-007-203 | DIS 1C | 1C | | F | 1:00- 1:50P | GEOLOGY 4645 | | 50 | | | 0.0 |
| 1C | ELECTRODYNMC&OPTICS | Y | ----- | LEC 1 | 1 | | MTWF | 9:00- 9:50A | KNUDSEN 1220B | COUSINS, R.D. | 150 | 02 | | 5.0 |
| | | | 318-008-201 | DIS 1A | 1A | | F | 10:00-10:50A | BOELTER 9436 | | 50 | | | 0.0 |
| | | | 318-008-202 | DIS 1B | 1B | | F | 12:00-12:50P | ROYCE 156 | | 50 | | | 0.0 |
| | | | 318-008-203 | DIS 1C | 1C | | F | 1:00- 1:50P | ROYCE 156 | | 50 | | | 0.0 |
| | | | ----- | LEC 2 | 2 | | MTWF | 10:00-10:50A | KNUDSEN 1220B | | 150 | 03 | | 5.0 |
| | | | 318-008-211 | DIS 2A | 2A | | F | 11:00-11:50A | KINSEY 247 | | 50 | | | 0.0 |
| | | | 318-008-212 | DIS 2B | 2B | | F | 12:00-12:50P | KINSEY 247 | | 50 | | | 0.0 |
| | | | 318-008-213 | DIS 2C | 2C | | F | 3:00- 3:50P | MS 5118 | | 50 | | | 0.0 |
| 2AH | MECHANICS-HONORS | Y | ----- | LEC 1 | 1 | | MTWF | 11:00-11:50A | KNUDSEN 2115 | JURA, M.A. | 50 | 04 | G | 5.0 |
| | | | 318-013-201 | DIS 1A | 1A | | R | 1:00- 1:50P | KINSEY 230 | | 50 | | | 0.0 |
| 4AL | LAB-MECHANICS | Y | ----- | LAB 1 | 1 | | M | 2:00- 4:50P | KINSEY 146 | | 20 | 30 | G | 2.0 |
| | | | 318-016-202 | LAB 2 | 2 | | M | 5:00- 7:50P | KINSEY 146 | | 20 | 30 | G | 2.0 |
| | | | 318-016-203 | LAB 3 | 3 | | T | 9:00-11:50A | KINSEY 146 | | 20 | 30 | G | 2.0 |
| | | | 318-016-204 | LAB 4 | 4 | | T | 12:00- 2:50P | KINSEY 146 | | 20 | 30 | G | 2.0 |
| | | | 318-016-205 | LAB 5 | 5 | | T | 3:00- 5:50P | KINSEY 146 | | 20 | 30 | G | 2.0 |
| | | | 318-016-206 | LAB 6 | 6 | | W | 9:00-11:50A | KINSEY 146 | | 20 | 30 | G | 2.0 |
| | | | 318-016-207 | LAB 7 | 7 | | W | 12:00- 2:50P | KINSEY 146 | | 20 | 30 | G | 2.0 |
| | | | 318-016-208 | LAB 8 | 8 | | W | 3:00- 5:50P | KINSEY 146 | | 0 | 30 | G | 2.0 |
| 4BL | LAB-ELCTRCTY&MGNTSM | Y | ----- | LAB 1 | 1 | | M | 2:00- 4:50P | KINSEY 178 | | 20 | 30 | G | 2.0 |
| | | | 318-017-202 | LAB 2 | 2 | | M | 5:00- 7:50P | KINSEY 178 | | 20 | 30 | G | 2.0 |
| | | | 318-017-203 | LAB 3 | 3 | | T | 11:00- 1:50P | KINSEY 178 | | 20 | 30 | G | 2.0 |
| | | | 318-017-204 | LAB 4 | 4 | | T | 2:00- 4:50P | KINSEY 178 | | 20 | 30 | G | 2.0 |
| | | | 318-017-205 | LAB 5 | 5 | | T | 5:00- 7:50P | KINSEY 178 | | 20 | 30 | G | 2.0 |
| | | | 318-017-206 | LAB 6 | 6 | | W | 11:00- 1:50P | KINSEY 178 | | 20 | 30 | G | 2.0 |
| | | | 318-017-207 | LAB 7 | 7 | | W | 2:00- 4:50P | KINSEY 178 | | 20 | 30 | G | 2.0 |
| | | | 318-017-208 | LAB 8 | 8 | | W | 5:00- 7:50P | KINSEY 178 | | 20 | 30 | G | 2.0 |
| | | | 318-017-209 | LAB 9 | 9 | | R | 8:00-10:50A | KINSEY 178 | | 20 | 30 | G | 2.0 |
| | | | 318-017-210 | LAB 10 | 10 | | R | 11:00- 1:50P | KINSEY 178 | | 20 | 30 | G | 2.0 |
| | | | 318-017-211 | LAB 11 | 11 | | R | 2:00- 4:50P | KINSEY 178 | | 0 | 30 | G | 2.0 |
| | | | 318-017-212 | LAB 12 | 12 | | R | 5:00- 7:50P | KINSEY 178 | | 0 | 30 | G | 2.0 |
| 6A | STATICS & DYNAMICS | Y | ----- | LEC 1 | 1 | | MWF | 9:00- 9:50A | KINSEY 51 | DURIAN, D.J. | 240 | 02 | | 4.0 |
| | | | 318-032-201 | DIS 1A | 1A | | F | 11:00-11:50A | ROYCE 164 | | 40 | | | 0.0 |
| | | | 318-032-202 | DIS 1B | 1B | | F | 12:00-12:50P | ROYCE 164 | | 40 | | | 0.0 |
| | | | 318-032-203 | DIS 1C | 1C | | F | 3:00- 3:50P | MS 5117 | | 40 | | | 0.0 |
| | | | 318-032-204 | DIS 1D | 1D | | F | 10:00-10:50A | BUNCHE 3175 | | 40 | | | 0.0 |
| | | | 318-032-205 | DIS 1E | 1E | | F | 1:00- 1:50P | ROYCE 160 | | 40 | | | 0.0 |
| | | | 318-032-206 | DIS 1F | 1F | | F | 2:00- 2:50P | ROYCE 160 | | 40 | | | 0.0 |
| | | | ----- | LEC 2 | 2 | | MWF | 10:00-10:50A | KINSEY 51 | HUFFMAN, A.H. | 240 | 03 | | 4.0 |
| | | | 318-032-211 | DIS 2A | 2A | | F | 11:00-11:50A | GEOLOGY 4660 | | 40 | | | 0.0 |
| | | | 318-032-212 | DIS 2B | 2B | | F | 12:00-12:50P | GEOLOGY 4660 | | 40 | | | 0.0 |
| | | | 318-032-213 | DIS 2C | 2C | | F | 3:00- 3:50P | MS 5138 | | 40 | | | 0.0 |
| | | | 318-032-214 | DIS 2D | 2D | | F | 11:00-11:50A | BOELTER 5280 | | 40 | | | 0.0 |
| | | | 318-032-215 | DIS 2E | 2E | | F | 1:00- 1:50P | ROYCE 162 | | 40 | | | 0.0 |
| | | | 318-032-216 | DIS 2F | 2F | | F | 2:00- 2:50P | ROYCE 162 | | 40 | | | 0.0 |
| | | | ----- | LEC 3 | 3 | | MWF | 1:00- 1:50P | KINSEY 51 | | 240 | 06 | | 4.0 |
| | | | 318-032-221 | DIS 3A | 3A | | F | 9:00- 9:50A | MS 5137 | | 40 | | | 0.0 |
| | | | 318-032-222 | DIS 3B | 3B | | F | 11:00-11:50A | DODD 170 | | 40 | | | 0.0 |
| | | | 318-032-223 | DIS 3C | 3C | | F | 12:00-12:50P | DODD 170 | | 40 | | | 0.0 |
| | | | 318-032-224 | DIS 3D | 3D | | F | 10:00-10:50A | DODD 167 | | 40 | | | 0.0 |
| | | | 318-032-225 | DIS 3E | 3E | | F | 11:00-11:50A | DODD 167 | | 40 | | | 0.0 |
| | | | 318-032-226 | DIS 3F | 3F | | F | 2:00- 2:50P | GEOLOGY 4645 | | 40 | | | 0.0 |
| | | | 318-032-251 | LAB M1 | M1 | | M | 2:00- 3:50P | KINSEY 130 | | 20 | | | 0.0 |
| | | | 318-032-252 | LAB M2 | M2 | | M | 4:00- 5:50P | KINSEY 130 | | 20 | | | 0.0 |
| | | | 318-032-253 | LAB M3 | M3 | | M | 6:00- 7:50P | KINSEY 130 | | 20 | | | 0.0 |
| | | | 318-032-254 | LAB M4 | M4 | | T | 8:00- 9:50A | KINSEY 130 | | 20 | | | 0.0 |
| | | | 318-032-255 | LAB M5 | M5 | | T | 10:00-11:50A | KINSEY 130 | | 20 | | | 0.0 |
| | | | 318-032-256 | LAB M6 | M6 | | T | 12:00- 1:50P | KINSEY 130 | | 20 | | | 0.0 |
| | | | 318-032-257 | LAB M7 | M7 | | T | 2:00- 3:50P | KINSEY 130 | | 20 | | | 0.0 |
| | | | 318-032-258 | LAB M8 | M8 | | T | 4:00- 5:50P | KINSEY 130 | | 20 | | | 0.0 |
| | | | 318-032-259 | LAB M9 | M9 | | T | 6:00- 7:50P | KINSEY 130 | | 20 | | | 0.0 |
| | | | 318-032-260 | LAB M10 | M10 | | W | 8:00- 9:50A | KINSEY 130 | | 20 | | | 0.0 |
| | | | 318-032-261 | LAB M11 | M11 | | W | 10:00-11:50A | KINSEY 130 | | 20 | | | 0.0 |
| | | | 318-032-262 | LAB M12 | M12 | | W | 12:00- 1:50P | KINSEY 130 | | 20 | | | 0.0 |
| | | | 318-032-263 | LAB M13 | M13 | | W | 2:00- 3:50P | KINSEY 130 | | 20 | | | 0.0 |
| | | | 318-032-264 | LAB M14 | M14 | | W | 4:00- 5:50P | KINSEY 130 | | 20 | | | 0.0 |

| CATALOG NUMBER | COURSE TITLE | ENF REQ | IM | ID NUMBER | CLS TYP | SEC | FEE | DAYS | TIME | BUILDING/ ROOM | INSTRUCTOR | ENRL CAP | XC | CR TP | UNITS |
|----------------|---------------------|---------|----|------------------------------|---------|-----|-----|------|--------------|----------------|-----------------|----------|----|-------|-------|
| | | | | 318-032-265 | LAB | M15 | | W | 6:00-7:50P | KINSEY 130 | | 20 | | | 0.0 |
| | | | | 318-032-266 | LAB | M16 | | R | 8:00-9:50A | KINSEY 130 | | 20 | | | 0.0 |
| | | | | 318-032-267 | LAB | M17 | | R | 10:00-11:50A | KINSEY 130 | | 20 | | | 0.0 |
| | | | | 318-032-268 | LAB | M18 | | R | 12:00-1:50P | KINSEY 130 | | 20 | | | 0.0 |
| | | | | 318-032-269 | LAB | M19 | | R | 2:00-3:50P | KINSEY 130 | | 20 | | | 0.0 |
| | | | | 318-032-270 | LAB | M20 | | R | 4:00-5:50P | KINSEY 130 | | 20 | | | 0.0 |
| | | | | 318-032-271 | LAB | M21 | | R | 6:00-7:50P | KINSEY 130 | | 20 | | | 0.0 |
| | | | | 318-032-272 | LAB | M22 | | F | 8:00-9:50A | KINSEY 130 | | 20 | | | 0.0 |
| | | | | 318-032-273 | LAB | M23 | | F | 10:00-11:50A | KINSEY 130 | | 20 | | | 0.0 |
| | | | | 318-032-274 | LAB | M24 | | F | 12:00-1:50P | KINSEY 130 | | 20 | | | 0.0 |
| | | | | 318-032-275 | LAB | M25 | | F | 2:00-3:50P | KINSEY 130 | | 20 | | | 0.0 |
| | | | | 318-032-276 | LAB | M26 | | F | 4:00-5:50P | KINSEY 130 | | 20 | | | 0.0 |
| | | | | 318-032-277 | LAB | M27 | | F | 6:00-7:50P | KINSEY 130 | | 20 | | | 0.0 |
| | | | | 318-032-299 | LAB | M99 | | | UNSCHED | | | 50 | | | 0.0 |
| | | | | RESTRICT: DEPARTMENT CONSENT | | | | | | | | | | | |
| 6B | SOUND&LIGHT&HYDRDYN | | Y | ----- | LEC | 1 | | MWF | 11:00-11:50A | KINSEY 51 | WILLIAMS, G.A. | 200 | 04 | | 4.0 |
| | | | | 318-033-201 | DIS | 1A | | F | 9:00-9:50A | ROYCE 164 | | 40 | | | 0.0 |
| | | | | 318-033-202 | DIS | 1B | | F | 10:00-10:50A | ROYCE 164 | | 40 | | | 0.0 |
| | | | | 318-033-203 | DIS | 1C | | F | 1:00-1:50P | GEOLOGY 6704 | | 40 | | | 0.0 |
| | | | | 318-033-204 | DIS | 1D | | F | 12:00-12:50P | DODD 78 | | 40 | | | 0.0 |
| | | | | 318-033-205 | DIS | 1E | | F | 2:00-2:50P | KINSEY 230 | | 40 | | | 0.0 |
| | | | | 318-033-206 | DIS | 1F | | F | 3:00-3:50P | KINSEY 230 | | 40 | | | 0.0 |
| | | | | 318-033-251 | LAB | M1 | | M | 2:00-3:50P | KINSEY 120 | | 20 | | | 0.0 |
| | | | | 318-033-252 | LAB | M2 | | M | 4:00-5:50P | KINSEY 120 | | 20 | | | 0.0 |
| | | | | 318-033-253 | LAB | M3 | | T | 8:00-9:50A | KINSEY 120 | | 20 | | | 0.0 |
| | | | | 318-033-254 | LAB | M4 | | T | 10:00-11:50A | KINSEY 120 | | 20 | | | 0.0 |
| | | | | 318-033-255 | LAB | M5 | | T | 12:00-1:50P | KINSEY 120 | | 20 | | | 0.0 |
| | | | | 318-033-256 | LAB | M6 | | T | 2:00-3:50P | KINSEY 120 | | 20 | | | 0.0 |
| | | | | 318-033-257 | LAB | M7 | | T | 4:00-5:50P | KINSEY 120 | | 20 | | | 0.0 |
| | | | | 318-033-258 | LAB | M8 | | W | 8:00-9:50A | KINSEY 120 | | 20 | | | 0.0 |
| | | | | 318-033-259 | LAB | M9 | | W | 12:00-1:50P | KINSEY 120 | | 20 | | | 0.0 |
| | | | | 318-033-260 | LAB | M10 | | W | 2:00-3:50P | KINSEY 120 | | 20 | | | 0.0 |
| | | | | 318-033-261 | LAB | M11 | | W | 4:00-5:50P | KINSEY 120 | | 20 | | | 0.0 |
| | | | | 318-033-262 | LAB | M12 | | R | 8:00-9:50A | KINSEY 120 | | 20 | | | 0.0 |
| | | | | 318-033-263 | LAB | M13 | | R | 10:00-11:50A | KINSEY 120 | | 0 | | | 0.0 |
| | | | | 318-033-264 | LAB | M14 | | R | 12:00-1:50P | KINSEY 120 | | 0 | | | 0.0 |
| 6C | ELCTRC&MAGNT&TRNSPT | | Y | ----- | LEC | 1 | | MWF | 12:00-12:50P | KINSEY 51 | GEKELMAN, W.N. | 280 | 05 | | 4.0 |
| | | | | 318-037-201 | DIS | 1A | | F | 9:00-9:50A | BUNCHE 3153 | | 46 | | | 0.0 |
| | | | | 318-037-202 | DIS | 1B | | F | 10:00-10:50A | BUNCHE 3153 | | 46 | | | 0.0 |
| | | | | 318-037-203 | DIS | 1C | | F | 1:00-1:50P | DODD 78 | | 47 | | | 0.0 |
| | | | | 318-037-204 | DIS | 1D | | F | 11:00-11:50A | LS 2142 | | 47 | | | 0.0 |
| | | | | 318-037-205 | DIS | 1E | | F | 2:00-3:50P | DODD 78 | | 47 | | | 0.0 |
| | | | | 318-037-206 | DIS | 1F | | F | 3:00-3:50P | MS 5128 | | 47 | | | 0.0 |
| | | | | 318-037-251 | LAB | M1 | | M | 2:00-3:50P | KINSEY 160 | | 20 | | | 0.0 |
| | | | | 318-037-252 | LAB | M2 | | M | 4:00-5:50P | KINSEY 160 | | 20 | | | 0.0 |
| | | | | 318-037-253 | LAB | M3 | | M | 6:00-7:50P | KINSEY 160 | | 20 | | | 0.0 |
| | | | | 318-037-254 | LAB | M4 | | T | 8:00-9:50A | KINSEY 160 | | 20 | | | 0.0 |
| | | | | 318-037-255 | LAB | M5 | | T | 10:00-11:50A | KINSEY 160 | | 20 | | | 0.0 |
| | | | | 318-037-256 | LAB | M6 | | T | 12:00-1:50P | KINSEY 160 | | 20 | | | 0.0 |
| | | | | 318-037-257 | LAB | M7 | | T | 2:00-3:50P | KINSEY 160 | | 20 | | | 0.0 |
| | | | | 318-037-258 | LAB | M8 | | T | 4:00-5:50P | KINSEY 160 | | 20 | | | 0.0 |
| | | | | 318-037-259 | LAB | M9 | | T | 6:00-7:50P | KINSEY 160 | | 0 | | | 0.0 |
| | | | | 318-037-260 | LAB | M10 | | W | 8:00-9:50A | KINSEY 160 | | 20 | | | 0.0 |
| | | | | 318-037-261 | LAB | M11 | | W | 10:00-11:50A | KINSEY 160 | | 20 | | | 0.0 |
| | | | | 318-037-262 | LAB | M12 | | W | 1:00-2:50P | KINSEY 160 | | 20 | | | 0.0 |
| | | | | 318-037-263 | LAB | M13 | | W | 3:00-4:50P | KINSEY 160 | | 20 | | | 0.0 |
| | | | | 318-037-264 | LAB | M14 | | W | 5:00-6:50P | KINSEY 160 | | 20 | | | 0.0 |
| 10 | PHYSICS | | N | ----- | LEC | 1 | | MWF | 12:00-12:50P | KNUDSEN 1220B | NEFKENS, B.M. | 150 | 05 | | 4.0 |
| | | | | 318-065-201 | DIS | 1A | | F | 9:00-9:50A | KINSEY 247 | | 50 | | | 0.0 |
| | | | | 318-065-202 | DIS | 1B | | F | 10:00-10:50A | KINSEY 247 | | 50 | | | 0.0 |
| | | | | 318-065-203 | DIS | 1C | | F | 1:00-1:50P | KINSEY 247 | | 50 | | | 0.0 |
| | | | | ----- | LEC | 2 | | MWF | 1:00-1:50P | KNUDSEN 1220B | | 150 | 06 | | 4.0 |
| | | | | 318-065-211 | DIS | 2A | | F | 9:00-9:50A | DODD 170 | | 50 | | | 0.0 |
| | | | | 318-065-212 | DIS | 2B | | F | 10:00-10:50A | DODD 170 | | 50 | | | 0.0 |
| | | | | 318-065-213 | DIS | 2C | | F | 12:00-12:50P | ROYCE 154 | | 50 | | | 0.0 |
| | | | | ----- | LEC | 3 | | TR | 4:00-6:50P | KNUDSEN 1240B | COUSINS, R.D. | 50 | 16 | | 4.0 |
| | | | | 318-065-221 | DIS | 3A | | TBA | | | | 50 | | | 0.0 |
| 105A | ANALYTIC MECHANICS | | N | ----- | LEC | 1 | | MWF | 10:00-10:50A | KNUDSEN 1200B | PELLEGRINI, C. | 50 | 03 | | 4.0 |
| | | | | 318-310-201 | DIS | 1A | | T | 11:00-11:50A | LS 2142 | | 50 | | | 0.0 |
| 105B | ANALYTIC MECHANICS | | Y | ----- | LEC | 1 | | MWF | 10:00-10:50A | KINSEY 230 | FRONSDAL, C. | 40 | 03 | | 4.0 |
| | | | | 318-311-201 | DIS | 1A | | T | 11:00-11:50A | GEOLOGY 4660 | | 40 | | | 0.0 |
| 110B | ELECTRICITY&MAGNET | | Y | ----- | LEC | 1 | | MWF | 9:00-9:50A | KINSEY 230 | STENZEL, R.L. | 40 | 02 | | 4.0 |
| | | | | 318-339-201 | DIS | 1A | | F | 2:00-2:50P | ROYCE 154 | | 40 | | | 0.0 |
| 112 | THERMODYNAMICS | | Y | ----- | LEC | 1 | | TR | 9:00-10:50A | KINSEY 230 | BROWN, S. | 40 | 12 | | 4.0 |
| | | | | 318-350-201 | DIS | 1A | | F | 10:00-10:50A | HERSHEY 1651 | | 40 | | | 0.0 |
| 114 | MECH WAVE MOTN&SOND | | Y | ----- | LEC | 1 | | TR | 12:30-1:45P | GEOLOGY 6704 | PUTTERMAN, S.J. | 30 | 14 | | 4.0 |
| | | | | 318-361-201 | DIS | 1A | | F | 12:00-12:50P | BOELTER 5273 | | 30 | | | 0.0 |
| 115A | QUANTUM MECHANICS | | N | ----- | LEC | 1 | | MWF | 1:00-1:50P | GEOLOGY 4660 | CHAKRAVARTY, S. | 40 | 06 | G | 4.0 |
| | | | | 318-373-201 | DIS | 1A | | R | 2:00-2:50P | KINSEY 230 | | 40 | | | 0.0 |
| 115B | QUANTUM MECHANICS | | Y | ----- | LEC | 1 | | MWF | 1:00-1:50P | MS 6201 | HUANG, H.Z. | 20 | 06 | G | 4.0 |
| | | | | 318-374-201 | DIS | 1A | | R | 3:00-3:50P | HERSHEY 1655 | | 20 | | | 0.0 |
| M122 | PLASMA ELECTRONICS | | Y | ----- | LEC | 1 | | MWF | 3:00-3:50P | FRANZ 1354 | | 5 | 08 | G | 4.0 |
| | | | | SAME AS : EL ENGR M185 | | | | | | | | | | | |
| | | | | 318-413-201 | DIS | 1A | | M | 10:00-10:50A | FRANZ 2288 | | 15 | | | 0.0 |
| 124 | NUCLEAR PHYSICS | | Y | ----- | LEC | 1 | | MWF | 2:00-2:50P | MS 3915D | IGO, G.J. | 30 | 07 | | 4.0 |
| | | | | 318-422-201 | DIS | 1A | | W | 10:00-10:50A | BUNCHE 3175 | | 30 | | | 0.0 |
| 131 | MATH METHDS-PHYSICS | | Y | ----- | LEC | 1 | | MWF | 12:00-12:50P | KINSEY 96 | COWLEY, S.C. | 30 | 05 | | 4.0 |
| | | | | 318-460-201 | DIS | 1A | | T | 2:00-2:50P | WG YOUNG 2018 | | 30 | | | 0.0 |
| 132 | MATH METHDS-PHYSICS | | Y | ----- | LEC | 1 | | MW | 11:00-12:15P | MS 5203 | SCHLEIN, P.E. | 30 | 04 | | 4.0 |

| CATALOG NUMBER | COURSE TITLE | ENF REQ | IM ID NUMBER | CLS TYP | SEC | FEE | DAYS | TIME | BUILDING/ ROOM | INSTRUCTOR | ENRL CAP | XC | CR TP | UNITS |
|----------------|---------------------|---------|----------------------------|------------|---------|-----|---------|-----------------------------|------------------------------|-----------------|----------|----|-------|------------|
| 140A | INTR-SOLD STAT PHYS | Y | 318-470-201 318-551-200 | DIS LEC | 1A 1 | | T TR | 2:00- 2:50P 11:00-12:15P | BOELTER 5436 WGYOUNG 2018 | | 30 25 | | | 0.0 4.0 |
| 180B | PHYSCL OPT&SPEC LAB | N | 318-749-200 | LAB | 1 | | T | 3:00- 4:50P | DICKSON 4260 | GRUNER, G. | 15 | 30 | | 4.0 |
| 180F | ELEM PARTICLE LAB | N | 318-757-200 | LAB | 1 | | R | 2:00- 3:50P | KINSEY 94 | SLATER, W.E. | 15 | 30 | | 4.0 |
| 215A | STATISTICAL PHYSICS | N | 718-033-200 | LEC | 1 | | TR | 9:00-10:50A | KNUDSEN 6107 | BRUINSMA, R.F. | 40 | 12 | | 4.0 |
| 221A | QUANTUM MECHANICS | N | 718-072-200 | LEC | 1 | | MW | 9:00-10:50A | KNUDSEN 6107 | ABERS, E.S. | 40 | 02 | | 4.0 |
| 222A | PLASMA PHYSICS | N | 718-085-200 | LEC | 1 | | TR | 2:00- 3:30P | KNUDSEN 6107 | MORALES, G.J. | 40 | 15 | | 4.0 |
| 226A | ELEM PARTICLE PHYS | N | 718-108-200 | LEC | 1 | | TR | 1:00- 2:50P | KNUDSEN 2115 | ARISAKA, K. | 25 | 15 | | 6.0 |
| 226D | BEYOND STNDRD MODEL | N | 718-111-200 | LEC | 1 | | TBA | | | GELMINI, G.B. | 20 | 30 | SU | 4.0 |
| 230A | REL QUANTUM THEORY | N | 718-209-200 | LEC | 1 | | TR | 11:00-12:50P | KNUDSEN 6107 | TOMBOULIS, E.T. | 40 | 30 | | 6.0 |
| 241A | SOLID STATE PHYSICS | N | 718-285-200 | LEC | 1 | | MW | 11:00-12:50P | KNUDSEN 6107 | RUDNICK, J.A. | 40 | 04 | | 4.0 |
| 243A | SPCL TPC-SLD ST PHY | N | 718-304-200 | LEC | 1 | | TBA | | | THE STAFF | 20 | 30 | | 4.0 |
| 250 | ACCEL-CHARGD PRCLCS | N | 718-330-200 | LEC | 1 | | MW | 9:00-10:50A | KNUDSEN 2115 | ROSENZWEIG, J. | 20 | 02 | | 4.0 |
| 262 | PHYS OF SOLID STATE | N | 718-365-200 | SEM | 1 | | TBA | | | THE STAFF | 20 | 30 | | 2.0- 4.0 |
| 269B | SEM-EL PARTICLE PHY | N | 718-402-200 | SEM | 1 | | TBA | | | THE STAFF | 20 | 30 | | 2.0- 4.0 |
| 290 | RSRCH TUTRL-PLASMA | N | 718-557-200 | TUT | 1 | | TBA | | | THE STAFF | 20 | 30 | SU | 2.0/ 4.0 |
| 291 | RSRCH TUTRL-PARTCL | N | 718-562-200 | TUT | 1 | | T | 4:00- 5:50P | KNUDSEN 6107 | THE STAFF | 25 | 15 | SU | 2.0/ 4.0 |
| 292 | RSRCH-SPECTROSCOPY | N | 718-567-200 | TUT | 1 | | W | 4:00- 5:50P | KNUDSEN 6107 | NAYAK, C. | 25 | 30 | SU | 2.0/ 4.0 |
| 293 | RSRCH-CURRNT TOPICS | N | 718-569-200 | TUT | 1 | | R | 4:00- 5:50P | KNUDSEN 1200B | THE STAFF | 25 | 30 | SU | 2.0 |
| 294 | RSRCH-ACCELTR PHYS | N | 718-571-200 | TUT | 1 | | TBA | | | THE STAFF | 25 | 30 | SU | 2.0- 4.0 |
| M297 | RSCH-ASTRPRCL PHYS | N | 718-578-200 | TUT | 1 | | W | 1:00- 1:50P | MS 8145 | THE STAFF | 30 | 30 | SU | 2.0- 4.0 |
| 298 | RSRCH-EXPR PARTICLE | N | 718-580-200 | TUT | 1 | | W | 4:00- 5:50P | KNUDSEN 4134 | THE STAFF | 25 | 30 | SU | 2.0/ 4.0 |
| 299 | RSRCH-NUCLEAR PHYS | N | 718-590-200 | TUT | 1 | | TBA | | | THE STAFF | 10 | 30 | SU | 2.0/ 4.0 |
| 375 | TCHNG APRNTC PRCTCM | N | 718-620-200 | SEM | 1 | | UNSCHE | | | BUCHANAN, C.D. | 100 | 30 | SU | 1.0- 4.0 |
| 495 | TCHG-COLLG PHYSICS | N | 718-780-200 | SEM | 1 | | M | 4:00- 5:50P | KNUDSEN 1200B | BUCHANAN, C.D. | 50 | 30 | SU | 2.0 |

PHYSIOLOGICAL SCIENCE

All undergraduate courses, except independent studies and other similar courses without webpages, are subject to the Instructional Enhancement Fee. See Course Materials Fees under "Miscellaneous Fees" in the "Registration" section.

For even more information on the Department of Physiological Science, you may e-mail alison@physci.lifesci.ucla.edu (for undergrads) or mcarr@physci.lifesci.ucla.edu (for grads).

| | | | | | | | | | | | | | | |
|------|---------------------|---|---|-----|----|-------|-----|--------------|--------------|---------------|-----|----|---|-----|
| 5 | HMN PHYS-DIET&EXRCS | N | 321-015-200 | LEC | 1 | | MWF | 9:00- 9:50A | FOWLER A103B | BARNARD, R.J. | 225 | 02 | | 4.0 |
| | | | RESTRICT: NON-PHYSIOLOGICAL SCIENCE MAJORS | | | | | | | | | | | |
| | | | IMPACTED COURSE for L&S students: Physiological Science 107 | | | | | | | | | | | |
| 107 | SYSTEMS ANATOMY | Y | Y ----- | LEC | 1 | \$ 20 | MW | 3:00- 4:50P | FRANZ 1178 | SMITH, J.L. | 260 | 08 | G | 5.0 |
| | | | RESTRICT: PHYSIOLOGICAL SCIENCE MAJORS | | | | | | | | | | | |
| | | Y | 321-342-201 | LAB | 1A | | M | 9:00-11:50A | BOELTER 2808 | | 20 | | | 0.0 |
| | | Y | 321-342-202 | LAB | 1B | | M | 12:00- 2:50P | BOELTER 2808 | | 20 | | | 0.0 |
| | | Y | 321-342-203 | LAB | 1C | | M | 6:00- 8:50P | BOELTER 2808 | | 20 | | | 0.0 |
| | | Y | 321-342-204 | LAB | 1D | | T | 8:00-10:50A | BOELTER 2808 | | 20 | | | 0.0 |
| | | Y | 321-342-205 | LAB | 1E | | T | 11:00- 1:50P | BOELTER 2808 | | 20 | | | 0.0 |
| | | Y | 321-342-206 | LAB | 1F | | T | 2:00- 4:50P | BOELTER 2808 | | 20 | | | 0.0 |
| | | Y | 321-342-207 | LAB | 1G | | T | 5:00- 7:50P | BOELTER 2808 | | 20 | | | 0.0 |
| | | Y | 321-342-208 | LAB | 1H | | W | 9:00-11:50A | BOELTER 2808 | | 20 | | | 0.0 |
| | | Y | 321-342-209 | LAB | 1I | | W | 12:00- 2:50P | BOELTER 2808 | | 20 | | | 0.0 |
| | | Y | 321-342-210 | LAB | 1J | | R | 8:00-10:50A | BOELTER 2808 | | 20 | | | 0.0 |
| | | Y | 321-342-211 | LAB | 1K | | R | 11:00- 1:50P | BOELTER 2808 | | 20 | | | 0.0 |
| | | Y | 321-342-212 | LAB | 1L | | R | 2:00- 4:50P | BOELTER 2808 | | 20 | | | 0.0 |
| | | Y | 321-342-213 | LAB | 1M | | R | 5:00- 7:50P | BOELTER 2808 | | 20 | | | 0.0 |
| 111C | FOUNDTNS-PHYSIO SCI | N | ----- | LEC | 1 | | MWF | 9:00-10:20A | LS 2147 | SCHLINGER, B. | 220 | 02 | G | 6.0 |
| | | | RESTRICT: PHYSIOLOGICAL SCIENCE MAJORS | | | | | | | | | | | |
| | | | 321-368-201 | LAB | 1A | | M | 11:00-12:50P | LS 2226 | | 22 | | | 0.0 |
| | | | 321-368-202 | LAB | 1B | | M | 1:00- 2:50P | LS 2226 | | 22 | | | 0.0 |
| | | | 321-368-203 | LAB | 1C | | T | 8:00- 9:50A | LS 2226 | | 22 | | | 0.0 |
| | | | 321-368-204 | LAB | 1D | | T | 12:00- 1:50P | LS 2226 | | 22 | | | 0.0 |
| | | | 321-368-205 | LAB | 1E | | W | 11:00- 1:50P | LS 2226 | | 22 | | | 0.0 |
| | | | 321-368-206 | LAB | 1F | | W | 3:00- 4:50P | LS 2226 | | 22 | | | 0.0 |
| | | | 321-368-207 | LAB | 1G | | R | 10:00-11:50A | LS 2226 | | 22 | | | 0.0 |
| | | | 321-368-208 | LAB | 1H | | R | 12:00- 1:50P | LS 2226 | | 22 | | | 0.0 |
| | | | 321-368-209 | LAB | 1I | | F | 12:00- 1:50P | LS 2226 | | 22 | | | 0.0 |
| | | | 321-368-210 | LAB | 1J | | F | 2:00- 3:50P | LS 2226 | | 22 | | | 0.0 |
| 111L | PHYSIOL SCIENCE LAB | N | 321-377-201 | LAB | 1 | \$ 45 | M | 1:00- 4:50P | LS 5323 | COOPER, R.H. | 15 | 30 | G | 2.0 |
| | | | RESTRICT: PHYSIOLOGICAL SCIENCE MAJORS | | | | | | | | | | | |
| | | | 321-377-202 | LAB | 2 | \$ 45 | T | 9:00-12:50P | LS 5323 | COOPER, R.H. | 15 | 30 | G | 2.0 |
| | | | RESTRICT: PHYSIOLOGICAL SCIENCE MAJORS | | | | | | | | | | | |
| | | | 321-377-203 | LAB | 3 | \$ 45 | W | 1:00- 4:50P | LS 5323 | COOPER, R.H. | 15 | 30 | G | 2.0 |
| | | | RESTRICT: PHYSIOLOGICAL SCIENCE MAJORS | | | | | | | | | | | |

Check <http://www.registrar.ucla.edu/schedule> for daily updates

| CATALOG NUMBER | COURSE TITLE | ENF REQ | IM ID | CLS NUMBER | TYP | SEC | FEE | DAYS | TIME | BUILDING/ ROOM | INSTRUCTOR | ENRL CAP | XC | CR TP | UNITS |
|----------------|---------------------|---------|-------|-------------|-----|-----|-------|--------|--------------|----------------|----------------|----------|----|-------|----------|
| | | | | 321-377-204 | LAB | 4 | \$ 45 | R | 1:00- 4:50P | LS 5323 | COOPER, R.H. | 15 | 30 | G | 2.0 |
| 155 | MUSCULOSKLT SYSTEM | N | | 321-630-200 | LEC | 1 | | TR | 8:00- 9:15A | GEOLOGY 3656 | TIDBALL, J.G. | 60 | 11 | G | 4.0 |
| | | | | | | | | | | | | | | | |
| M180A | CELL&SSTMS NEUROSCI | Y | | | LEC | 1 | | TR | 2:00- 3:50P | WG YOUNG CS76 | LEVINE, M.S. | 40 | 15 | | 5.0 |
| | | | | | | | | | | | | | | | |
| | | | | 321-783-201 | DIS | 1A | | F | 8:00- 9:20A | MS 3915G | | 5 | | | 0.0 |
| | | | | 321-783-202 | DIS | 1B | | F | 9:30-10:50A | MS 3915G | | 5 | | | 0.0 |
| | | | | 321-783-203 | DIS | 1C | | F | 12:00- 1:20P | MS 3915G | | 5 | | | 0.0 |
| | | | | 321-783-204 | DIS | 1D | | F | 1:30- 2:50P | MS 3915G | | 5 | | | 0.0 |
| | | | | 321-783-206 | DIS | 1F | | F | 9:30-10:50A | GEOLOGY 3656 | | 5 | | | 0.0 |
| | | | | | | | | | | | | | | | |
| 196 | LAB-SYSTEMS ANATOMY | Y | | 321-862-200 | LAB | 1 | | TBA | | | PHELPS, P.E. | 10 | 30 | | 2.0 |
| 197Z | VAR TPCS-PHYSIO SCI | N | | 321-869-200 | SEM | 1 | | W | 1:00- 3:50P | HLTHSCI 63214 | FRANK JR, R.G. | 18 | 06 | | 4.0 |
| M202 | CELLULAR NROPHYSLGY | N | | 721-012-200 | LEC | 1 | | MWF | 11:00-11:50A | GEOLOGY 3656 | FAIN, G.L. | 15 | 04 | G | 4.0 |
| | | | | | | | | | 4:00- 5:50P | GEOLOGY 3656 | | | | | |
| M272 | NEUROIMAG&BRAIN MAP | N | | 721-432-200 | LEC | 1 | | TBA | | | TOGA, A.W. | 10 | 20 | G | 4.0 |
| M295A | CELLULAR NEUROSCI | N | | 721-570-200 | SEM | 1 | | UNSCHE | | | CHANDLER, S.H. | 5 | 20 | G | 2.0- 4.0 |
| 495 | PRACTICM-TA-PHY SCI | N | | 721-795-200 | SEM | 1 | | TBA | | | TIDBALL, J.G. | 45 | 30 | SU | 2.0 |

PHYSIOLOGY

For more information on the Department of Physiology, you may e-mail sklein@mednet.ucla.edu

This course follows the UCLA School of Dentistry academic calendar.

| | | | | | | | | | | | | | | | |
|-------|---------------------|---|--|-------------|-----|----|--|-----|-------------|----------------|-----------------|----|----|----|----------|
| 100 | ELEM HUMAN PHYSIOL | N | | | LEC | 1 | | T | 8:00- 8:50A | HLTHSCI 53105A | VERGARA, J.L. | 10 | 11 | | 6.0 |
| | | | | | | | | RF | 8:00- 9:50A | HLTHSCI 53105A | | | | | |
| 220 | MTHD-CLL PHYSIOLOGY | N | | 320-305-201 | LAB | 1A | | F | 1:00- 4:50P | HLTHSCI | VERGARA, J.L. | 10 | | | 0.0 |
| | | | | 720-128-220 | LEC | 1 | | TBA | | HLTHSCI | BEZANILLA, F.J. | 20 | 30 | | 6.0 |
| M270A | CEL&MOL&INTGRTV BIO | N | | 720-421-200 | SEM | 1 | | T | 3:30- 4:50P | HLTHSCI 52087 | BRECHA, N.C. | 10 | 30 | SU | 2.0 |
| 298 | TOPICS-PHYSIOLOGY | N | | 720-588-200 | DIS | 1 | | T | 8:30- 9:50A | JLNRC A214 | MONCK, J.R. | 6 | 30 | | 2.0- 4.0 |

POLICY STUDIES

| | | | | | | | | | | | | | | | |
|------|---------------------|---|--|-------------|-----|---|--|----|--------------|---------------|------------------|----|----|----|-----|
| 10A | INTRO-PUBLIC POLICY | N | | 323-030-200 | LEC | 1 | | TR | 2:00- 3:30P | PUB POL 2355 | MONKKONEN, E.H. | 50 | 15 | G | 4.0 |
| 10B | CALIFORNIA PLCY ISS | Y | | 323-032-200 | LEC | 1 | | TR | 2:00- 3:20P | PUB POL 2343 | THE STAFF | 30 | 15 | G | 4.0 |
| 201 | MICROECON THEORY 1 | N | | 723-007-200 | LEC | 1 | | MW | 11:00-12:20P | PUB POL 2343 | LEIBOWITZ, A. | 40 | 04 | G | 4.0 |
| | | | | | | | | W | 5:00- 6:20P | BUNCHE 9383 | | | | | |
| 202 | AMRCN POL INSTITTNS | N | | 723-012-202 | LEC | 1 | | W | 2:00- 4:50P | PUB POL 2355 | PETERSON, M.A. | 40 | 09 | G | 4.0 |
| 203 | MTHDS-POLCY ANLYS 1 | N | | 723-019-200 | LEC | 1 | | MW | 9:00-10:20A | PUB POL 2343 | PHILLIPS, M. | 40 | 02 | G | 4.0 |
| M210 | SOCIAL WELFARE PLCY | N | | 723-060-200 | LEC | 1 | | T | 2:00- 4:50P | PERLOFF 1102 | BECERRA, R. | 9 | 15 | | 4.0 |
| M211 | ELDRLY AND FAMILIES | N | | 723-066-200 | LEC | 1 | | T | 2:00- 4:50P | PUB POL 1337 | VILLA, V.M. | 9 | 30 | | 4.0 |
| M212 | CHILD WELFARE PLCY | N | | 723-072-200 | LEC | 1 | | R | 9:00-11:50A | PUB POL 1337 | LINDSEY, D. | 9 | 30 | | 4.0 |
| M216 | PUB POL-CHLRN&YOUTH | N | | 723-096-200 | LEC | 1 | | T | 2:00- 4:50P | PUB POL 2238 | FRANKE, T.M. | 9 | 30 | | 4.0 |
| M241 | EVTN-REG PLN DCTRN | N | | 723-184-200 | LEC | 1 | | M | 2:00- 4:50P | PUB POL 1337 | SOJA, E.W. | 5 | 30 | G | 4.0 |
| M242 | DEV&URBN&INDUS PLCY | N | | 723-188-200 | LEC | 1 | | R | 2:00- 4:50P | PUB POL 3343C | SCOTT, A.J. | 10 | 16 | G | 4.0 |
| M268 | MICECNM THR-HL SECT | N | | 723-408-200 | LEC | 1 | | MW | 8:00- 9:50A | HLTHSCI 41268 | SCHWEITZER, S.O. | 10 | 01 | G | 4.0 |
| M269 | HLTH CARE FINANCING | N | | 723-260-200 | SEM | 1 | | T | 10:00-12:50P | HLTHSCI 61243 | KOMINSKI, G.F. | 10 | 13 | G | 4.0 |
| 290 | TOPCS-PUBLIC POLICY | N | | 723-540-200 | DIS | 1 | | MW | 4:00- 5:20P | PUB POL 2343 | PHILLIPS, M. | 20 | 09 | SU | 4.0 |
| 298A | APPLIED POLICY ANLY | N | | 723-588-200 | SEM | 1 | | MW | 2:00- 3:30P | PUB POL 1234 | KLEIMAN, M.A. | 35 | 30 | G | 4.0 |

POLITICAL SCIENCE

All undergraduate courses, except independent studies and other similar courses without webpages, are subject to the Instructional Enhancement Fee. See Course Materials Fees under "Miscellaneous Fees" in the "Registration" section.

Political Science undergraduate class discussion sections will NOT meet prior to the first lecture meeting.

For Political Science 6, optional review and homework assistance will be available in the computer lab located in the Public Policy Building on Mondays, Tuesdays, and Wednesdays from 10 to 3 p.m.

| | | | | | | | | | | | | | | | |
|---|--------------------|---|--|-------------|-----|----|--|----|--------------|---------------|--------------|----|----|--|-----|
| 6 | INTRO-QUANTVE RSCH | N | | | LEC | 1 | | MW | 10:00-11:50A | PUB POL 2035B | ZALLER, J.R. | 50 | 03 | | 0.0 |
| | | | | 324-055-201 | DIS | 1A | | M | 12:00-12:50P | BUNCHE 2174 | | 8 | | | 4.0 |
| | | | | 324-055-202 | DIS | 1B | | M | 12:00-12:50P | BUNCHE 1265 | | 8 | | | 4.0 |
| | | | | 324-055-203 | DIS | 1C | | W | 12:00-12:50P | ROLFE 2106 | | 9 | | | 4.0 |

Check <http://www.registrar.ucla.edu/schedule> for daily updates

| CATALOG NUMBER | COURSE TITLE | ENF REQ | IM ID NUMBER | CLS TYP | SEC | FEE | DAYS | TIME | BUILDING/ ROOM | INSTRUCTOR | ENRL CAP | XC | CR TP | UNITS |
|----------------|---------------------|---------|--------------|---------|-----|-----|------|--------------|----------------|----------------|----------|----|-------|-------|
| | | | 324-055-204 | DIS | 1D | | W | 1:00- 1:50P | HERSHEY 1628 | | 8 | | | 4.0 |
| | | | 324-055-205 | DIS | 1E | | W | 2:00- 2:50P | BUNCHE 4280 | | 8 | | | 4.0 |
| | | | 324-055-206 | DIS | 1F | | W | 3:00- 3:50P | BUNCHE 4280 | | 9 | | | 4.0 |
| | | | ----- | LEC | 2 | | MW | 2:00- 3:50P | PUB POL 2035B | ZALLER, J.R. | 50 | 07 | | 0.0 |
| | | | 324-055-211 | DIS | 2A | | TBA | | | | 8 | | | 4.0 |
| | | | 324-055-212 | DIS | 2B | | TBA | | | | 8 | | | 4.0 |
| | | | 324-055-213 | DIS | 2C | | TBA | | | | 9 | | | 4.0 |
| | | | 324-055-214 | DIS | 2D | | TBA | | | | 8 | | | 4.0 |
| | | | 324-055-215 | DIS | 2E | | TBA | | | | 8 | | | 4.0 |
| | | | 324-055-216 | DIS | 2F | | TBA | | | | 9 | | | 4.0 |
| 10 | INTR-POLITCL THEORY | N | ----- | LEC | 1 | | TR | 3:30- 4:45P | FOWLER A103B | ACKERLY, B.A. | 324 | 16 | | 0.0 |
| | | | 324-070-201 | DIS | 1A | | M | 2:00- 2:50P | PUB POL 2292 | | 12 | | | 4.0 |
| | | | 324-070-202 | DIS | 1B | | M | 3:00- 3:50P | PUB POL 2292 | | 12 | | | 4.0 |
| | | | 324-070-203 | DIS | 1C | | M | 4:00- 4:50P | BUNCHE 3288 | | 12 | | | 4.0 |
| | | | 324-070-204 | DIS | 1D | | T | 10:00-10:50A | BUNCHE 3288 | | 12 | | | 4.0 |
| | | | 324-070-205 | DIS | 1E | | T | 11:00-11:50A | BUNCHE 3288 | | 12 | | | 4.0 |
| | | | 324-070-206 | DIS | 1F | | T | 12:00-12:50P | BUNCHE 1265 | | 12 | | | 4.0 |
| | | | 324-070-207 | DIS | 1G | | T | 1:00- 1:50P | BUNCHE 1265 | | 12 | | | 4.0 |
| | | | 324-070-208 | DIS | 1H | | T | 1:00- 1:50P | KINSEY 94 | | 12 | | | 4.0 |
| | | | 324-070-209 | DIS | 1I | | T | 5:00- 5:50P | PUB POL 2333 | | 12 | | | 4.0 |
| | | | 324-070-210 | DIS | 1J | | W | 9:00- 9:50A | BUNCHE 3161 | | 12 | | | 4.0 |
| | | | 324-070-211 | DIS | 1K | | W | 9:00- 9:50A | BUNCHE 3165 | | 12 | | | 4.0 |
| | | | 324-070-212 | DIS | 1L | | W | 10:00-10:50A | BUNCHE 1265 | | 12 | | | 4.0 |
| | | | 324-070-213 | DIS | 1M | | W | 10:00-10:50A | BUNCHE 3288 | | 12 | | | 4.0 |
| | | | 324-070-214 | DIS | 1N | | W | 11:00-11:50A | BUNCHE 3288 | | 12 | | | 4.0 |
| | | | 324-070-215 | DIS | 1O | | W | 11:00-11:50A | BUNCHE 3161 | | 12 | | | 4.0 |
| | | | 324-070-216 | DIS | 1P | | W | 12:00-12:50P | BUNCHE 3288 | | 12 | | | 4.0 |
| | | | 324-070-217 | DIS | 1Q | | W | 12:00-12:50P | BUNCHE 3165 | | 12 | | | 4.0 |
| | | | 324-070-218 | DIS | 1R | | W | 2:00- 2:50P | BUNCHE 1265 | | 12 | | | 4.0 |
| | | | 324-070-219 | DIS | 1S | | W | 2:00- 2:50P | BUNCHE 2174 | | 12 | | | 4.0 |
| | | | 324-070-220 | DIS | 1T | | W | 3:00- 3:50P | BUNCHE 1265 | | 12 | | | 4.0 |
| | | | 324-070-221 | DIS | 1U | | W | 4:00- 4:50P | BUNCHE 1265 | | 12 | | | 4.0 |
| | | | 324-070-222 | DIS | 1V | | F | 9:00- 9:50A | BUNCHE 1265 | | 12 | | | 4.0 |
| | | | 324-070-223 | DIS | 1W | | F | 10:00-10:50A | BUNCHE 1265 | | 12 | | | 4.0 |
| | | | 324-070-224 | DIS | 1X | | F | 11:00-11:50A | BUNCHE 3165 | | 12 | | | 4.0 |
| | | | 324-070-225 | DIS | 1Y | | F | 12:00-12:50P | BUNCHE 3169 | | 12 | | | 4.0 |
| | | | 324-070-226 | DIS | 1Z | | F | 12:00-12:50P | BUNCHE 3173 | | 12 | | | 4.0 |
| | | | 324-070-227 | DIS | 1ZA | | F | 2:00- 2:50P | BUNCHE 1265 | | 12 | | | 4.0 |
| 30 | INTR-POLITICAL ECON | N | ----- | LEC | 1 | | MWF | 10:00-10:50A | KINSEY 169 | BAWN, K. | 108 | 03 | | 0.0 |
| | | | 324-107-201 | DIS | 1A | | M | 11:00-11:50A | DANCE 103 | | 12 | | | 4.0 |
| | | | 324-107-202 | DIS | 1B | | M | 11:00-11:50A | PUB POL 2319 | | 12 | | | 4.0 |
| | | | 324-107-203 | DIS | 1C | | T | 11:00-11:50A | BUNCHE 3173 | | 12 | | | 4.0 |
| | | | 324-107-204 | DIS | 1D | | T | 12:00-12:50P | PUB POL 2292 | | 12 | | | 4.0 |
| | | | 324-107-205 | DIS | 1E | | W | 12:00-12:50P | BUNCHE 4280 | | 12 | | | 4.0 |
| | | | 324-107-206 | DIS | 1F | | W | 1:00- 1:50P | BUNCHE 4280 | | 12 | | | 4.0 |
| | | | 324-107-207 | DIS | 1G | | R | 9:00- 9:50A | BUNCHE 4280 | | 12 | | | 4.0 |
| | | | 324-107-208 | DIS | 1H | | F | 9:00- 9:50A | BUNCHE 4280 | | 12 | | | 4.0 |
| | | | 324-107-209 | DIS | 1I | | F | 11:00-11:50A | BUNCHE 4280 | | 12 | | | 4.0 |
| 40 | INTRO-AMERICN PLTCS | N | ----- | LEC | 1 | | MWF | 11:00-11:50A | DICKSON 2160E | DESVEAUX, J.A. | 288 | 04 | | 0.0 |
| | | | 324-121-201 | DIS | 1A | | M | 12:00-12:50P | BUNCHE 3161 | | 12 | | | 4.0 |
| | | | 324-121-202 | DIS | 1B | | M | 12:00-12:50P | BUNCHE 3169 | | 12 | | | 4.0 |
| | | | 324-121-203 | DIS | 1C | | M | 1:00- 1:50P | BUNCHE 1265 | | 12 | | | 4.0 |
| | | | 324-121-204 | DIS | 1D | | M | 1:00- 1:50P | BUNCHE 3161 | | 12 | | | 4.0 |
| | | | 324-121-205 | DIS | 1E | | M | 2:00- 2:50P | ROLFE 3123 | | 12 | | | 4.0 |
| | | | 324-121-206 | DIS | 1F | | M | 2:00- 2:50P | ROLFE 3127 | | 12 | | | 4.0 |
| | | | 324-121-207 | DIS | 1G | | T | 10:00-10:50A | BUNCHE 3161 | | 12 | | | 4.0 |
| | | | 324-121-208 | DIS | 1H | | T | 11:00-11:50A | BUNCHE 3161 | | 12 | | | 4.0 |
| | | | 324-121-209 | DIS | 1I | | T | 12:00-12:50P | BUNCHE 3288 | | 12 | | | 4.0 |
| | | | 324-121-210 | DIS | 1J | | W | 9:00- 9:50A | BUNCHE 3169 | | 12 | | | 4.0 |
| | | | 324-121-211 | DIS | 1K | | W | 9:00- 9:50A | BUNCHE 3173 | | 12 | | | 4.0 |
| | | | 324-121-212 | DIS | 1L | | W | 10:00-10:50A | BUNCHE 3165 | | 12 | | | 4.0 |
| | | | 324-121-213 | DIS | 1M | | W | 10:00-10:50A | BUNCHE 3161 | | 12 | | | 4.0 |
| | | | 324-121-214 | DIS | 1N | | W | 12:00-12:50P | BUNCHE 3169 | | 12 | | | 4.0 |
| | | | 324-121-215 | DIS | 1O | | W | 12:00-12:50P | BUNCHE 3173 | | 12 | | | 4.0 |
| | | | 324-121-216 | DIS | 1P | | W | 1:00- 1:50P | BUNCHE 1265 | | 12 | | | 4.0 |
| | | | 324-121-217 | DIS | 1Q | | W | 1:00- 1:50P | BUNCHE 3169 | | 12 | | | 4.0 |
| | | | 324-121-218 | DIS | 1R | | W | 2:00- 2:50P | PUB POL 1270 | | 12 | | | 4.0 |
| | | | 324-121-219 | DIS | 1S | | R | 1:00- 1:50P | BUNCHE 1265 | | 12 | | | 4.0 |
| | | | 324-121-220 | DIS | 1T | | R | 2:00- 2:50P | ROLFE 3131 | | 12 | | | 4.0 |
| | | | 324-121-221 | DIS | 1U | | R | 3:00- 3:50P | BUNCHE 3169 | | 12 | | | 4.0 |
| | | | 324-121-222 | DIS | 1V | | F | 9:00- 9:50A | BUNCHE 3288 | | 12 | | | 4.0 |
| | | | 324-121-223 | DIS | 1W | | F | 10:00-10:50A | BUNCHE 3288 | | 12 | | | 4.0 |
| | | | 324-121-224 | DIS | 1X | | F | 10:00-10:50A | BUNCHE 3165 | | 12 | | | 4.0 |
| 50 | INTRO-COMPRTV PLTCS | N | ----- | LEC | 1 | | MWF | 10:00-10:50A | DICKSON 2160E | LOFCHIE, M.F. | 288 | 03 | | 0.0 |
| | | | 324-141-201 | DIS | 1A | | T | 11:00-11:50A | BUNCHE 3165 | | 12 | | | 4.0 |
| | | | 324-141-202 | DIS | 1B | | T | 11:00-11:50A | BUNCHE 3169 | | 12 | | | 4.0 |
| | | | 324-141-203 | DIS | 1C | | T | 12:00-12:50P | BUNCHE 3169 | | 12 | | | 4.0 |
| | | | 324-141-204 | DIS | 1D | | T | 1:00- 1:50P | ROLFE 3123 | | 12 | | | 4.0 |
| | | | 324-141-205 | DIS | 1E | | T | 1:00- 1:50P | ROLFE 2106 | | 12 | | | 4.0 |
| | | | 324-141-206 | DIS | 1F | | T | 4:00- 4:50P | BUNCHE 2173 | | 12 | | | 4.0 |
| | | | 324-141-207 | DIS | 1G | | T | 4:00- 4:50P | BUNCHE 3161 | | 12 | | | 4.0 |
| | | | 324-141-208 | DIS | 1H | | W | 8:00- 8:50A | BUNCHE 3161 | | 12 | | | 4.0 |
| | | | 324-141-209 | DIS | 1I | | W | 9:00- 9:50A | BUNCHE 2173 | | 12 | | | 4.0 |
| | | | 324-141-210 | DIS | 1J | | W | 11:00-11:50A | DODD 67 | | 12 | | | 4.0 |
| | | | 324-141-211 | DIS | 1K | | W | 11:00-11:50A | BUNCHE 3165 | | 12 | | | 4.0 |
| | | | 324-141-212 | DIS | 1L | | W | 12:00-12:50P | ROLFE 3131 | | 12 | | | 4.0 |
| | | | 324-141-213 | DIS | 1M | | W | 1:00- 1:50P | ROLFE 3123 | | 12 | | | 4.0 |
| | | | 324-141-214 | DIS | 1N | | W | 2:00- 2:50P | PUB POL 1264 | | 12 | | | 4.0 |
| | | | 324-141-215 | DIS | 1O | | W | 3:00- 3:50P | PUB POL 2278 | | 12 | | | 4.0 |
| | | | 324-141-216 | DIS | 1P | | W | 4:00- 4:50P | PUB POL 1256 | | 12 | | | 4.0 |

| CATALOG NUMBER | COURSE TITLE | ENF REQ | IM ID NUMBER | CLS TYP | SEC | FEE | DAYS | TIME | BUILDING/ ROOM | INSTRUCTOR | ENRL CAP | XC | CR TP | UNITS |
|----------------|----------------------|---------|---|---------|-----|-----|------|--------------|----------------|-------------------|----------|----|-------|-------|
| | | | 324-141-217 | DIS | 1Q | | R | 11:00-11:50A | BUNCHE 1265 | | 12 | | | 4.0 |
| | | | 324-141-218 | DIS | 1R | | R | 11:00-11:50A | BUNCHE 3165 | | 12 | | | 4.0 |
| | | | 324-141-219 | DIS | 1S | | R | 12:00-12:50P | BUNCHE 1265 | | 12 | | | 4.0 |
| | | | 324-141-220 | DIS | 1T | | R | 1:00- 1:50P | BUNCHE 3288 | | 12 | | | 4.0 |
| | | | 324-141-221 | DIS | 1U | | R | 2:00- 2:50P | ROLFE 2106 | | 12 | | | 4.0 |
| | | | 324-141-222 | DIS | 1V | | R | 11:00-11:50A | BUNCHE 3169 | | 12 | | | 4.0 |
| | | | 324-141-223 | DIS | 1W | | R | 11:00-11:50A | BUNCHE 3173 | | 12 | | | 4.0 |
| | | | 324-141-224 | DIS | 1X | | R | 12:00-12:50P | BUNCHE 3165 | | 12 | | | 4.0 |
| 111A | ANCNT&MDVL POL THRY | N | 324-344-200 | LEC | 1 | | MW | 3:00- 4:50P | PUB POL 2250 | WOLFENSTEIN, E.V. | 50 | 08 | | 4.0 |
| 113 | PROB-20C POLIT THRY | N | 324-364-200 | LEC | 1 | | MW | 3:00- 4:50P | BUNCHE 3175 | ROCCO, R.A. | 50 | 08 | | 4.0 |
| 120 | FOREIGN RELATION-US | N | ----- | LEC | 1 | | TR | 11:00-12:15P | ROYCE 190 | LARSON, D.W. | 120 | 13 | | 4.0 |
| | | | 324-402-201 | DIS | 1A | | T | 1:00- 1:50P | BUNCHE 3288 | | 20 | | | 0.0 |
| | | | 324-402-202 | DIS | 1B | | T | 4:00- 4:50P | PUB POL 1264 | | 20 | | | 0.0 |
| | | | 324-402-203 | DIS | 1C | | W | 9:00- 9:50A | BUNCHE 3288 | | 20 | | | 0.0 |
| | | | 324-402-204 | DIS | 1D | | W | 1:00- 1:50P | BUNCHE 2156 | | 20 | | | 0.0 |
| | | | 324-402-205 | DIS | 1E | | R | 1:00- 1:50P | DANCE 103 | | 20 | | | 0.0 |
| | | | 324-402-206 | DIS | 1F | | R | 4:00- 4:50P | PUB POL 1256 | | 20 | | | 0.0 |
| 122 | WORLD ORDER | N | 324-414-200 | LEC | 1 | | TR | 3:00- 4:50P | PUB POL 1246 | WILLIAMS, K. | 100 | 16 | | 4.0 |
| 125 | ARMS CNTRL&INT SCRT | N | 324-426-200 | LEC | 1 | | TR | 5:00- 6:50P | PUB POL 1246 | WILLIAMS, K. | 100 | 20 | | 4.0 |
| 126 | PEACE AND WAR | N | 324-430-200 | LEC | 1 | | TR | 2:00- 3:50P | BUNCHE 1265 | WILKINSON, D.O. | 20 | 15 | | 4.0 |
| | | | RESTRICT: INSTRUCTOR CONSENT | | | | | | | | | | | |
| 128A | US-SOVIET RELATIONS | Y | 324-437-200 | LEC | 1 | | MW | 8:00- 9:50A | FRANZ 2258A | THE STAFF | 100 | 01 | | 4.0 |
| 132A | INTRNTL REL-MIDEAST | N | 324-451-200 | LEC | 1 | | TR | 9:00-10:50A | HERSHEY 1651 | BINDER, L. | 60 | 12 | | 4.0 |
| 134 | FORGN POLICY DECISN | N | ----- | LEC | 1 | | TR | 9:30-10:45A | DODD 170 | STEIN, A.A. | 60 | 12 | | 4.0 |
| | | | 324-462-201 | DIS | 1A | | T | 1:00- 1:50P | BUNCHE 3153 | | 20 | | | 0.0 |
| | | | 324-462-202 | DIS | 1B | | R | 12:00-12:50P | BUNCHE 3288 | | 20 | | | 0.0 |
| | | | 324-462-203 | DIS | 1C | | R | 2:00- 2:50P | PUB POL 2278 | | 20 | | | 0.0 |
| 137A | INTRNAT RELAT THEOR | N | 324-481-200 | LEC | 1 | | MW | 6:00- 7:50P | BUNCHE 1209B | KILROY, B.A. | 150 | 21 | | 4.0 |
| 140A | CONGRESS | N | ----- | LEC | 1 | | TR | 11:00-12:15P | PUB POL 2214 | SINCLAIR, B.L. | 60 | 13 | | 4.0 |
| | | | 324-533-201 | DIS | 1A | | T | 1:00- 1:50P | BUNCHE 4280 | | 20 | | | 0.0 |
| | | | 324-533-202 | DIS | 1B | | T | 4:00- 4:50P | PUB POL 2317 | | 20 | | | 0.0 |
| | | | 324-533-203 | DIS | 1C | | W | 9:00- 9:50A | DODD 67 | | 20 | | | 0.0 |
| 140C | SUPREME COURT | N | 324-535-200 | LEC | 1 | | MWF | 1:00- 1:50P | MOORE 100 | HENNIG, R.A. | 400 | 06 | | 4.0 |
| 141B | PUB OPIN&VTNG BEHAV | N | ----- | LEC | 1 | | TR | 11:00-12:15P | ROYCE 362 | THE STAFF | 102 | 13 | | 4.0 |
| | | | 324-538-201 | DIS | 1A | | R | 1:00- 1:50P | BUNCHE 2160 | | 17 | | | 0.0 |
| | | | 324-538-202 | DIS | 1B | | R | 2:00- 2:50P | ROLFE 2126 | | 17 | | | 0.0 |
| | | | 324-538-203 | DIS | 1C | | R | 3:00- 3:50P | BUNCHE 3164 | | 17 | | | 0.0 |
| | | | 324-538-204 | DIS | 1D | | F | 10:00-10:50A | BUNCHE 4280 | | 17 | | | 0.0 |
| | | | 324-538-205 | DIS | 1E | | F | 11:00-11:50A | BUNCHE 2160 | | 17 | | | 0.0 |
| | | | 324-538-206 | DIS | 1F | | F | 12:00-12:50P | BUNCHE 2178 | | 17 | | | 0.0 |
| 145D | JDCL OVRST-BURCRCY | N | 324-563-200 | LEC | 1 | | TR | 3:00- 4:50P | KINSEY 51 | HENNIG, R.A. | 300 | 16 | | 4.0 |
| 146B | BURCRACY&PUBLIC MGMT | Y | 324-566-200 | LEC | 1 | | MWF | 12:00- 1:15P | PUB POL 2214 | THE STAFF | 80 | 05 | | 4.0 |
| 146E | NTL PLC DVL&IMPLMT | Y | 324-573-200 | LEC | 1 | | MW | 3:00- 4:50P | PUB POL 2232 | DESVEAUX, J.A. | 50 | 08 | | 4.0 |
| | | | Political Science 146E, lecture 1: Environmental Politics and Policy | | | | | | | | | | | |
| | | | Political Science 149 is offered in Washington, D.C., as part of the Center for American Politics and Public Policy Program. To enroll, you must be part of the program. For information, call (310) 206-3109. | | | | | | | | | | | |
| 149 | AMRCN GOVT&POLITICS | N | 324-575-200 | LEC | 1 | | TBA | | OFF CAM | BADER, J.B. | 30 | 20 | | 4.0 |
| | | | RESTRICT: INSTRUCTOR CONSENT | | | | | | | | | | | |
| | | | Political Science 149, lecture 1: Congress at Work: The Policy-Making Process on Capitol Hill | | | | | | | | | | | |
| | | | 324-575-201 | LEC | 2 | | MW | 3:00- 4:50P | BUNCHE 2209A | ROSECRANCE, B. | 150 | 08 | | 4.0 |
| | | | Political Science 149A, lecture 2: "Equal Protection in American Law" | | | | | | | | | | | |
| 154B | GOV&POL-SOUTH AMER | N | ----- | LEC | 1 | | TR | 9:30-10:45A | PUB POL 2250 | GEDDES, B. | 60 | 12 | | 4.0 |
| | | | 324-606-201 | DIS | 1A | | W | 11:00-11:50A | BUNCHE 4280 | | 20 | | | 0.0 |
| | | | 324-606-202 | DIS | 1B | | R | 11:00-11:50A | BUNCHE 4280 | | 20 | | | 0.0 |
| | | | 324-606-203 | DIS | 1C | | R | 3:00- 3:50P | PUB POL 1264 | | 20 | | | 0.0 |
| 155 | ADV PLURLST DMCRYS | N | 324-608-200 | LEC | 1 | | MWF | 10:00-11:15A | PUB POL 1234 | THE STAFF | 100 | 03 | | 4.0 |
| 159B | CHINA-AGE OF REFORM | N | ----- | LEC | 1 | | TR | 11:00-12:15P | PUB POL 2250 | BAUM, R.D. | 60 | 13 | | 4.0 |
| | | | 324-626-201 | DIS | 1A | | R | 1:00- 1:50P | BUNCHE 4280 | | 20 | | | 0.0 |
| | | | 324-626-202 | DIS | 1B | | R | 3:00- 3:50P | PUB POL 1278 | | 20 | | | 0.0 |
| | | | 324-626-203 | DIS | 1C | | R | 4:00- 4:50P | PUB POL 2278 | | 20 | | | 0.0 |
| 195A | HONORS SEM&THESIS | N | 324-850-200 | SEM | 1 | | W | 2:00- 5:50P | DICKSON 4260 | WILKINSON, D.O. | 20 | 30 | | 4.0 |
| | | | RESTRICT: INSTRUCTOR CONSENT | | | | | | | | | | | |
| C197A | POLITICAL THEORY | N | 324-863-200 | SEM | 1 | | W | 1:00- 3:50P | BUNCHE 3288 | PATEMAN, C. | 20 | 06 | | 4.0 |
| | | | Political Science C197A, lecture 1: Gender and Early Modern Political Theory | | | | | | | | | | | |
| | | | 324-863-220 | SEM | 2 | | T | 10:00-12:50P | BUNCHE 4280 | ACKERLY, B.A. | 15 | 13 | | 4.0 |
| | | | Political Science C197A, lecture 2: Gender and Political Thought | | | | | | | | | | | |
| | | | Political Science 197W is offered in Washington, D.C., as part of the Center for American Politics and Public Policy Program. To enroll, you must be part of the program. For information, call (310) 206-3109. | | | | | | | | | | | |
| 197W | CAPPP WASHINGTN SEM | N | ----- | SEM | 1 | | | UNSCHE | OFF CAM | BADER, J.B. | 30 | 30 | G | 8.0 |
| | | | RESTRICT: INSTRUCTOR CONSENT | | | | | | | | | | | |
| | | | 324-880-201 | LAB | 1A | | | UNSCHE | OFF CAM | | 30 | | | 0.0 |
| 200A | STATISTCL METHODS I | N | 724-001-200 | LEC | 1 | | M | 9:00-11:50A | BUNCHE 3175 | DENARDO, J.D. | 35 | 01 | G | 4.0 |
| | | | RESTRICT: POLITICAL SCIENCE GRADUATE STUDENTS | | | | | | | | | | | |
| 200AL | STATS METHODS LAB I | N | 724-007-200 | LAB | 1 | | T | 9:00-11:50A | BUNCHE 3175 | DENARDO, J.D. | 35 | 11 | G | 4.0 |
| | | | RESTRICT: POLITICAL SCIENCE GRADUATE STUDENTS | | | | | | | | | | | |
| 200C | STTSTCL METHODS III | N | 724-003-200 | LEC | 1 | | R | 9:00-11:50A | BUNCHE 3288 | DENARDO, J.D. | 35 | 12 | | 4.0 |
| | | | RESTRICT: POLITICAL SCIENCE GRADUATE STUDENTS | | | | | | | | | | | |
| 203A | ECON THEORY&MTHDS 1 | N | 724-020-200 | DIS | 1 | | W | 1:00- 3:50P | PUB POL 1256 | BAWN, K. | 30 | 06 | | 4.0 |
| | | | RESTRICT: GRADUATE STUDENTS | | | | | | | | | | | |
| M208D | MULT ANLY&LATENT VR | N | 724-043-200 | LEC | 1 | | TR | 11:00-12:15P | FRANZ 3351 | BENTLER, P.M. | 5 | 13 | | 4.0 |
| | | | SAME AS : PSYCH M257 | | | | | | | | | | | |
| | | | RESTRICT: GRADUATE STUDENTS | | | | | | | | | | | |
| C217 | SEL TEXTS POL THRY | N | 724-095-200 | DIS | 1 | | T | 6:00- 8:50P | BUNCHE 4280 | WOLFENSTEIN, E.V. | 12 | 22 | | 4.0 |
| | | | RESTRICT: GRADUATE STUDENTS | | | | | | | | | | | |
| | | | Political Science C217: Reading Marx's Capital | | | | | | | | | | | |
| C218 | SEL TOPICS POL THRY | N | 724-101-200 | DIS | 1 | | W | 6:00- 8:50P | BUNCHE 3288 | ROCCO, R.A. | 17 | 23 | | 4.0 |
| | | | RESTRICT: GRADUATE STUDENTS | | | | | | | | | | | |
| | | | Political Science C218: Reconciling Justice, Democracy, and Pluralism: Mediations and Interventions | | | | | | | | | | | |

| CATALOG NUMBER | COURSE TITLE | ENF REQ | IM ID NUMBER | CLS TYP | SEC | FEE | DAYS | TIME | BUILDING/ ROOM | INSTRUCTOR | ENRL CAP | XC | CR TP | UNITS |
|----------------|--------------------------------------|---------|---|---------|-----|-----|------|-------------|----------------|-------------------|----------|----|-------|-------|
| 222 | STRATEGIC INTERACTN | N | 724-134-200 | SEM 1 | | | M | 1:00- 3:50P | BUNCHE 3288 | LARSON, D.W. | 15 | 05 | | 4.0 |
| | | | RESTRICT: GRADUATE STUDENTS | | | | | | | | | | | |
| 233A | PLTCL ECON WORKSHOP | N | 724-222-200 | DIS 1 | | | F | 2:00- 4:50P | BUNCHE 4269 | KOREMENOS, B. | 15 | 30 | T1 | 0.0 |
| | | | RESTRICT: GRADUATE STUDENTS | | | | | | | | | | | |
| C241 | AFRICAN POLITCS | N | 724-265-200 | SEM 1 | | | T | 9:00-11:50A | BUNCHE 1265 | KELLER, E. | 15 | 11 | | 4.0 |
| | | | RESTRICT: GRADUATE STUDENTS | | | | | | | | | | | |
| 259 | SEL TOPC-COMPAR POL | N | 724-365-200 | DIS 1 | | | T | 2:00- 4:50P | BUNCHE 4280 | GOLDEN, M.A. | 15 | 15 | | 4.0 |
| | | | RESTRICT: GRADUATE STUDENTS | | | | | | | | | | | |
| M261A | SEM-POLITICAL PSYCH | N | 724-381-200 | SEM 1 | | | TR | 1:30- 2:50P | FRANZ 5461 | SEARS, D.O. | 15 | 30 | | 4.0 |
| | | | SAME AS : HIST M236A, PSYCH M228A | | | | | | | | | | | |
| | | | RESTRICT: GRADUATE STUDENTS | | | | | | | | | | | |
| 273 | AMRCN PLTCL DVLPMNT | N | 724-460-200 | DIS 1 | | | R | 6:00- 8:50P | BUNCHE 3288 | JAMES, S.C. | 15 | 24 | | 4.0 |
| | | | RESTRICT: GRADUATE STUDENTS | | | | | | | | | | | |
| 275 | AMER PLTCL INSTTTNS | N | 724-480-200 | SEM 1 | | | T | 1:00- 3:50P | BUNCHE 2173 | SINCLAIR, B.L. | 15 | 15 | | 4.0 |
| | | | RESTRICT: GRADUATE STUDENTS | | | | | | | | | | | |
| | Political Science 275: U.S. Congress | | | | | | | | | | | | | |
| 292B | RESEARCH DESIGN | N | 724-567-200 | SEM 1 | | | M | 2:00- 4:50P | BUNCHE 1265 | GEDDES, B. | 15 | 08 | | 4.0 |
| | | | RESTRICT: GRADUATE STUDENTS | | | | | | | | | | | |
| 495 | TEACHING POLTCL SCI | N | 724-780-200 | SEM 1 | | | R | 4:00- 5:50P | BUNCHE 3175 | WOLFENSTEIN, E.V. | 50 | 30 | SU | 4.0 |
| | | | RESTRICT: POLITICAL SCIENCE GRADUATE STUDENTS | | | | | | | | | | | |

PSYCHIATRY AND BIOBEHAVIORAL SCIENCES

| | | | | | | | | | | | | | | |
|-------|---------------------|---|--|--------|--|--|-----|--------------|---------------|---------------------|----|----|----|----------|
| 98D | VIOLENCE IN AMERICA | N | 326-210-200 | SEM 1 | | | T | 1:00- 3:50P | NPI&H 58261A | MATISSE, O.V. | 12 | 15 | | 4.0 |
| 98K | ADDICTION-PROFESSNS | N | 326-247-200 | SEM 1 | | | T | 12:00- 2:50P | NPI&H C8550 | COOMBS/KERN/OCONNOR | 15 | 15 | G | 4.0 |
| 98L | RSRCH-MAKE DIFFRNC? | N | 326-251-200 | SEM 1 | | | M | 2:00- 4:50P | BUNCHE A152 | WALLACE, C.J. | 16 | 08 | G | 4.0 |
| 185 | URBAN STUDENT EDUC | N | 326-674-200 | LEC 1 | | | T | 10:00-12:50P | NPI&H | KENNON, T.L. | 30 | 30 | | 6.0 |
| M192A | AT-RISK POPULATIONS | N | ----- | LEC 1 | | | TBA | | HLTHSCI | KENNON, T.L. | 5 | 30 | | 4.0 |
| | | | SAME AS : MED M190A | | | | | | | | | | | |
| | | | RESTRICT: INSTRUCTOR CONSENT | | | | | | | | | | | |
| | | | 326-850-201 | DIS 1A | | | TBA | | HLTHSCI | | 5 | | | 0.0 |
| M192B | HLTH OUTREACH ISSUE | N | ----- | DIS 1 | | | TBA | | | KENNON, T.L. | 10 | 20 | | 2.0/ 4.0 |
| | | | SAME AS : MED M190B | | | | | | | | | | | |
| | | | 326-851-201 | FLD 1A | | | TBA | | | | 10 | | | 0.0 |
| 207A | HYPNOSIS SEMINAR | N | 726-032-200 | SEM 1 | | | R | 12:00- 1:50P | NPI&H | STOLAR, D.S. | 25 | 16 | SU | 2.0 |
| | | | RESTRICT: INSTRUCTOR CONSENT | | | | | | | | | | | |
| 208A | CLINICAL NEUROPSYCH | N | 726-044-200 | LEC 1 | | | R | 1:30- 2:50P | NPI&H | GREEN, M.F. | 25 | 30 | G | 2.0 |
| | | | RESTRICT: INSTRUCTOR CONSENT | | | | | | | | | | | |
| 226A | CHLDHD PSYCHOPHTLGY | N | 726-095-200 | SEM 1 | | | F | 1:30- 2:50P | NPI&H 68236 | SIGMAN, M.D. | 25 | 30 | | 2.0 |
| M235 | LAB-NTRLSTC OBSRVTN | N | 726-178-200 | LAB 1 | | | W | 1:00- 4:50P | MS 7608 | GUTIERREZ, K.D. | 5 | 06 | | 4.0 |
| | | | SAME AS : ANTHRO M236Q, EDUC M222A, PSYCH M295 | | | | | | | | | | | |
| | | | RESTRICT: INSTRUCTOR CONSENT | | | | | | | | | | | |
| 236A | PSYCH INTERN SEMINR | N | 726-188-200 | SEM 1 | | | F | 12:00- 1:50P | NPI&H | SENA, R.E. | 25 | 30 | SU | 1.0 |
| | | | RESTRICT: INSTRUCTOR CONSENT | | | | | | | | | | | |
| 243A | MENTAL RETARDATION | N | 726-292-200 | LEC 1 | | | M | 10:00-11:15A | NPI&H 68236 | DYKENS, E.M. | 25 | 30 | SU | 1.0 |
| | | | RESTRICT: INSTRUCTOR CONSENT | | | | | | | | | | | |
| M246 | PSY ASPCT-MEN RETAR | N | 726-324-200 | LEC 1 | | | TBA | | NPI&H | TYMCHUK, A.J. | 25 | 30 | | 4.0 |
| | | | SAME AS : PSYCH M246 | | | | | | | | | | | |
| | | | RESTRICT: INSTRUCTOR CONSENT | | | | | | | | | | | |
| M270 | NEURAL BASIS-MEMORY | N | 726-479-200 | LEC 1 | | | T | 12:00- 1:30P | HLTHSCI 73365 | WOODY, C.D. | 5 | 30 | | 4.0 |
| | | | SAME AS : NEUROSC M273 | | | | | | | | | | | |
| | | | RESTRICT: INSTRUCTOR CONSENT | | | | | | | | | | | |
| M277 | BEHAVR THRPY-CHLDRN | N | 726-491-200 | SEM 1 | | | F | 9:30-10:50A | NPI&H | ASARNOW, J.R. | 10 | 03 | G | 2.0/ 4.0 |
| | | | SAME AS : PSYCH M285 | | | | | | | | | | | |
| | | | RESTRICT: INSTRUCTOR CONSENT | | | | | | | | | | | |
| 281 | BHVRL THRPY-ED STNG | N | 726-498-200 | LAB 1 | | | TBA | | NPI&H | FORNESS, S.R. | 25 | 30 | | 4.0 |
| | | | RESTRICT: INSTRUCTOR CONSENT | | | | | | | | | | | |
| 295A | SEM-SUBSTANCE ABUSE | N | 726-560-200 | SEM 1 | | | M | 10:00-11:50A | OFF CAM | FIorentine, R. | 25 | 01 | SU | 2.0 |
| | | | RESTRICT: INSTRUCTOR CONSENT | | | | | | | | | | | |
| 402 | JOURNAL CLUB | N | 726-606-200 | SEM 1 | | | M | 1:00- 2:50P | OFF CAM | FIorentine, R. | 25 | 05 | SU | 1.0 |
| | | | RESTRICT: INSTRUCTOR CONSENT | | | | | | | | | | | |
| M424 | FUNCTIONAL MRI JRNL | N | 726-651-200 | DIS 1 | | | T | 2:30- 3:20P | HLTHSCI | COHEN, M.D. | 5 | 30 | SU | 1.0 |
| | | | SAME AS : BMEDPHY M424 | | | | | | | | | | | |
| | | | RESTRICT: INSTRUCTOR CONSENT | | | | | | | | | | | |
| 429 | CHILD OUTPATIENT TM | N | 726-665-200 | DIS 1 | | | M | 11:30-12:50P | NPI&H | YASUDA, P. | 25 | 30 | SU | 1.0 |
| | | | RESTRICT: INSTRUCTOR CONSENT | | | | | | | | | | | |
| 449 | PARENT TRNNG INTRVN | N | 726-699-200 | LEC 1 | | | TBA | | NPI&H | FRANKEL, F.D. | 25 | 30 | | 2.0 |
| | | | RESTRICT: INSTRUCTOR CONSENT | | | | | | | | | | | |
| 479 | GENETCS CLINIC PRES | N | 726-773-200 | LEC 1 | | | M | 4:00- 5:50P | MP 200 | CEDERBAUM, S.D. | 25 | 08 | | 0.0 |
| 480 | ANLYS-HMN CHRMSM ST | N | 726-774-200 | DIS 1 | | | T | 1:00- 1:50P | MP 300 | CEDERBAUM, S.D. | 25 | 30 | | 1.0 |
| | | | RESTRICT: INSTRUCTOR CONSENT | | | | | | | | | | | |
| 482 | CHLD ANXTY&DEPRESSN | N | 726-771-200 | LAB 1 | | | TBA | | NPI&H | PIACENTINI, J.C. | 25 | 30 | G | 3.0 |
| | | | RESTRICT: INSTRUCTOR CONSENT | | | | | | | | | | | |
| 485 | MED GENETICS SEM | N | 726-782-200 | SEM 1 | | | TBA | | | CEDERBAUM, S.D. | 25 | 30 | | 0.0 |
| | | | RESTRICT: INSTRUCTOR CONSENT | | | | | | | | | | | |

PSYCHOLOGY

All undergraduate courses, except independent studies and other similar courses without webpages, are subject to the Instructional Enhancement Fee. See Course Materials Fees under "Miscellaneous Fees" in the "Registration" section.

| | | | | | | | | | | | | | | |
|------|---------------------|---|---|--------|--|--|------|--------------|--------------|--------------|-----|----|--|-----|
| 10 | INTRODUCTORY PSYCH | N | 328-056-200 | LEC 1 | | | MW | 2:00- 3:50P | FOWLER A103B | THE STAFF | 300 | 07 | | 4.0 |
| | | | 328-056-220 | LEC 2 | | | WF | 1:00- 2:50P | FRANZ 1178 | WOOLF, N.J. | 300 | 06 | | 4.0 |
| 15 | INTRO PSYCHOBIOLOGY | N | 328-081-200 | LEC 1 | | | TR | 11:00-12:15P | MOORE 100 | WOOLF, N.J. | 300 | 13 | | 4.0 |
| 85 | INTRO-COGNITIVE SCI | N | 328-194-200 | LEC 1 | | | TR | 2:00- 3:15P | GEOLOGY 4660 | HUMMEL, J.E. | 50 | 15 | | 4.0 |
| 100A | PSYCHOLOGICAL STATS | Y | ----- | LEC 1 | | | MTWF | 2:00- 2:50P | ROYCE 362 | HOLMAN, E.W. | 150 | 07 | | 4.0 |
| | | | RESTRICT: SOPHOMORES AND ABOVE & PREPSY,PRECOC,PREPSYBIO,LIN&PSY,AFRO | | | | | | | | | | | |
| | | | 328-304-201 | LAB 1A | | | W | 3:00- 3:50P | FRANZ 3312 | | 25 | | | 0.0 |
| | | | 328-304-202 | LAB 1B | | | W | 3:00- 3:50P | FRANZ 3351 | | 25 | | | 0.0 |
| | | | 328-304-203 | LAB 1C | | | R | 2:00- 2:50P | FRANZ 3312 | | 25 | | | 0.0 |

Check <http://www.registrar.ucla.edu/schedule> for daily updates

| CATALOG NUMBER | COURSE TITLE | ENF REQ | IM ID NUMBER | CLS TYP | SEC | FEE | DAYS | TIME | BUILDING/ ROOM | INSTRUCTOR | ENRL CAP | XC | CR TP | UNITS |
|----------------|--|---------|--------------|-------------|-----|-----|------|--------------|----------------|-----------------|----------|----|-------|-------|
| | | | | 328-304-204 | LAB | 1D | | R | 2:00- 2:50P | FRANZ 3351 | 25 | | | 0.0 |
| | | | | 328-304-205 | LAB | 1E | | R | 3:00- 3:50P | FRANZ 3312 | 25 | | | 0.0 |
| | | | | 328-304-206 | LAB | 1F | | R | 3:00- 3:50P | FRANZ 3351 | 25 | | | 0.0 |
| | IMPACTED COURSE for L&S students: Psychology 100B | | | | | | | | | | | | | |
| 100B | RESEARCH METH-PSYCH | Y Y | ----- | LEC | 1 | | M | 1:00- 2:50P | FRANZ 1178 | FIRSTENBERG, I. | 180 | 30 | | 6.0 |
| | RESTRICT: SOPHOMORES AND ABOVE & PREPSY,PRECOC,PREPSYBIO,LIN&PSY,AFRO | | | | | | | | | | | | | |
| | | Y | | 328-305-201 | LAB | 1A | | TR | 8:00- 9:50A | FRANZ 2527 | 12 | | | 0.0 |
| | | Y | | 328-305-202 | LAB | 1B | | TR | 10:00-11:50A | FRANZ 2527 | 12 | | | 0.0 |
| | | Y | | 328-305-203 | LAB | 1C | | TR | 12:00- 1:50P | FRANZ 2527 | 12 | | | 0.0 |
| | | Y | | 328-305-204 | LAB | 1D | | TR | 2:00- 3:50P | FRANZ 2527 | 12 | | | 0.0 |
| | | Y | | 328-305-205 | LAB | 1E | | TR | 4:00- 5:50P | FRANZ 2527 | 12 | | | 0.0 |
| | | Y | | 328-305-206 | LAB | 1F | | WF | 8:00- 9:50A | FRANZ 2527 | 12 | | | 0.0 |
| | | Y | | 328-305-207 | LAB | 1G | | WF | 10:00-11:50A | FRANZ 2527 | 12 | | | 0.0 |
| | | Y | | 328-305-208 | LAB | 1H | | WF | 12:00- 1:50P | FRANZ 2527 | 12 | | | 0.0 |
| | | Y | | 328-305-209 | LAB | 1I | | WF | 2:00- 3:50P | FRANZ 2527 | 12 | | | 0.0 |
| | | Y | | 328-305-210 | LAB | 1J | | WF | 4:00- 5:50P | FRANZ 2527 | 12 | | | 0.0 |
| | | Y | | 328-305-211 | LAB | 1K | | TR | 9:00-10:50A | FRANZ 1354 | 12 | | | 0.0 |
| | | Y | | 328-305-212 | LAB | 1L | | TR | 1:00- 2:50P | FRANZ 1354 | 12 | | | 0.0 |
| | | Y | | 328-305-213 | LAB | 1M | | WF | 9:00-10:50A | FRANZ 1354 | 12 | | | 0.0 |
| | | Y | | 328-305-214 | LAB | 1N | | WF | 11:00-12:50P | FRANZ 1354 | 12 | | | 0.0 |
| | | Y | | 328-305-215 | LAB | 1O | | WF | 1:00- 2:50P | FRANZ 1354 | 12 | | | 0.0 |
| | IMPACTED COURSE for L&S students: Psychology 110 | | | | | | | | | | | | | |
| | For the first enrollment pass, Psych 110 is limited to Jr/Sr departmental pre-majors and majors. Other juniors and seniors may enroll on the second pass, space permitting. | | | | | | | | | | | | | |
| 110 | FUND OF LEARNING | Y Y | ----- | LEC | 1 | | TR | 9:30-10:45A | FRANZ 1178 | FANSELOW, M. | 300 | 12 | | 4.0 |
| | RESTRICT: JUNIORS AND ABOVE & PRE-PSY,PSY,PSYCHBIO,COG SCI,LING&PS | | | | | | | | | | | | | |
| | Psychology 110 discussion sections do not meet every week. Check your course syllabus for details. | | | | | | | | | | | | | |
| | | Y | | 328-336-201 | DIS | 1A | | M | 3:00- 3:50P | FRANZ 1571 | 25 | | | 0.0 |
| | | Y | | 328-336-202 | DIS | 1B | | M | 4:00- 4:50P | FRANZ 1571 | 25 | | | 0.0 |
| | | Y | | 328-336-203 | DIS | 1C | | T | 12:00-12:50P | FRANZ 1571 | 25 | | | 0.0 |
| | | Y | | 328-336-204 | DIS | 1D | | T | 1:00- 1:50P | FRANZ 1571 | 25 | | | 0.0 |
| | | Y | | 328-336-205 | DIS | 1E | | W | 10:00-10:50A | FRANZ 1571 | 25 | | | 0.0 |
| | | Y | | 328-336-206 | DIS | 1F | | W | 11:00-11:50A | FRANZ 1571 | 25 | | | 0.0 |
| | | Y | | 328-336-207 | DIS | 1G | | R | 12:00-12:50P | FRANZ 1571 | 25 | | | 0.0 |
| | | Y | | 328-336-208 | DIS | 1H | | R | 1:00- 1:50P | FRANZ 1571 | 25 | | | 0.0 |
| | | Y | | 328-336-209 | DIS | 1I | | F | 8:00- 8:50A | FRANZ 1571 | 25 | | | 0.0 |
| | | Y | | 328-336-210 | DIS | 1J | | F | 9:00- 9:50A | FRANZ 1571 | 25 | | | 0.0 |
| | | Y | | 328-336-211 | DIS | 1K | | F | 2:00- 2:50P | FRANZ 1571 | 25 | | | 0.0 |
| | | Y | | 328-336-212 | DIS | 1L | | F | 3:00- 3:50P | FRANZ 1571 | 25 | | | 0.0 |
| 111 | LEARNING LAB | Y | | 328-339-200 | LEC | 1 | | M | 1:00- 2:50P | FRANZ A461 | 20 | 05 | G | 4.0 |
| | RESTRICT: JUNIORS AND ABOVE & PSYCH, PSYCHOBIOLOGY, COGNITIVE SCI | | | | | | | | | | | | | |
| | | | | 328-339-201 | LAB | 1A | | T | 1:00- 3:50P | FRANZ A461 | 10 | | | 0.0 |
| | | | | 328-339-202 | LAB | 1B | | R | 1:00- 3:50P | FRANZ A461 | 10 | | | 0.0 |
| | IMPACTED COURSE for L&S students: Psychology 115 | | | | | | | | | | | | | |
| | For the first enrollment pass, Psych 115 is limited to Jr/Sr departmental pre-majors and majors. Other juniors and seniors may enroll on the second pass, space permitting. | | | | | | | | | | | | | |
| 115 | BEHAVIORAL NEUROSCI | Y Y | ----- | LEC | 1 | | MWF | 11:00-11:50A | FRANZ 1178 | KRASNE, F. | 300 | 04 | | 4.0 |
| | RESTRICT: JUNIORS AND ABOVE & PRE-PSY,PSY,PSYCHBIO,COG SCI,LING&PS | | | | | | | | | | | | | |
| | Psychology 115 discussion sections do not meet every week. Check your course syllabus for details. | | | | | | | | | | | | | |
| | | Y | | 328-350-201 | DIS | 1A | | M | 9:00- 9:50A | FRANZ 1571 | 25 | | | 0.0 |
| | | Y | | 328-350-202 | DIS | 1B | | M | 10:00-10:50A | FRANZ 1571 | 25 | | | 0.0 |
| | | Y | | 328-350-203 | DIS | 1C | | M | 1:00- 1:50P | FRANZ 1571 | 25 | | | 0.0 |
| | | Y | | 328-350-204 | DIS | 1D | | M | 2:00- 2:50P | FRANZ 1571 | 25 | | | 0.0 |
| | | Y | | 328-350-205 | DIS | 1E | | T | 10:00-10:50A | FRANZ 1571 | 25 | | | 0.0 |
| | | Y | | 328-350-206 | DIS | 1F | | T | 11:00-11:50A | FRANZ 1571 | 25 | | | 0.0 |
| | | Y | | 328-350-207 | DIS | 1G | | T | 2:00- 2:50P | FRANZ 1571 | 25 | | | 0.0 |
| | | Y | | 328-350-208 | DIS | 1H | | T | 3:00- 3:50P | FRANZ 1571 | 25 | | | 0.0 |
| | | Y | | 328-350-209 | DIS | 1I | | W | 8:00- 8:50A | FRANZ 1571 | 25 | | | 0.0 |
| | | Y | | 328-350-210 | DIS | 1J | | W | 9:00- 9:50A | FRANZ 1571 | 25 | | | 0.0 |
| | | Y | | 328-350-211 | DIS | 1K | | W | 1:00- 1:50P | FRANZ 1571 | 25 | | | 0.0 |
| | | Y | | 328-350-212 | DIS | 1L | | W | 2:00- 2:50P | FRANZ 1571 | 25 | | | 0.0 |
| | Psychology 116 is restricted to Junior/Senior Psychology majors. Junior/Senior Psychology, Pre-Psychobiology, Neuroscience majors may enroll by petition in Franz 1531 after August 8, space permitting. | | | | | | | | | | | | | |
| 116 | BEHAVR NEUROSCI LAB | Y | ----- | LEC | 1 | | F | 11:00-11:50A | KINSEY 141 | GRISHAM, W.E. | 84 | 30 | | 4.0 |
| | RESTRICT: JUNIORS AND ABOVE & PSYCHOBIOLOGY MAJORS | | | | | | | | | | | | | |
| | | | | 328-357-201 | LAB | 1A | | T | 9:00-11:50A | FRANZ A456 | 14 | | | 0.0 |
| | | | | 328-357-202 | LAB | 1B | | T | 1:30- 4:20P | FRANZ A456 | 14 | | | 0.0 |
| | | | | 328-357-203 | LAB | 1C | | W | 9:00-11:50A | FRANZ A456 | 14 | | | 0.0 |
| | | | | 328-357-204 | LAB | 1D | | W | 1:30- 4:20P | FRANZ A456 | 14 | | | 0.0 |
| | | | | 328-357-205 | LAB | 1E | | R | 9:00-11:50A | FRANZ A456 | 14 | | | 0.0 |
| | | | | 328-357-206 | LAB | 1F | | R | 1:30- 4:20P | FRANZ A456 | 14 | | | 0.0 |
| | For Psychology M117A, there will be two evening exams on the following Wednesdays from 5-7 p.m.: October 27, 1999 and November 17, 1999. | | | | | | | | | | | | | |
| | Students who have taken MCD Biology 171 must take Psych M117A on a P/NP basis. | | | | | | | | | | | | | |
| M117A | CELL&SSTMS NEUROSCI | Y | ----- | LEC | 1 | | TR | 2:00- 3:50P | WG YOUNG CS76 | LEVINE, M.S. | 16 | 15 | | 5.0 |
| | SAME AS : MCD BIO M175A, NEUROSC M101A, PHY SCI M180A | | | | | | | | | | | | | |
| | | | | 328-331-201 | DIS | 1A | | F | 8:00- 9:20A | MS 3915G | 2 | | | 0.0 |
| | | | | 328-331-202 | DIS | 1B | | F | 9:30-10:50A | MS 3915G | 2 | | | 0.0 |
| | | | | 328-331-203 | DIS | 1C | | F | 12:00- 1:20P | MS 3915G | 2 | | | 0.0 |
| | | | | 328-331-204 | DIS | 1D | | F | 1:30- 2:50P | MS 3915G | 2 | | | 0.0 |
| | | | | 328-331-205 | DIS | 1E | | F | 8:00- 9:20A | GEOLOGY 3656 | 2 | | | 0.0 |
| | Psych M117A, discussion 1F, is a two-hour honors discussion section. Students must have a 3.2 overall GPA to enroll. | | | | | | | | | | | | | |
| | | | | 328-331-206 | DIS | 1F | | F | 9:30-10:50A | GEOLOGY 3656 | 2 | | | 0.0 |
| | RESTRICT: INSTRUCTOR CONSENT | | | | | | | | | | | | | |
| | | | | 328-331-207 | DIS | 1G | | F | 12:00- 1:20P | GEOLOGY 3656 | 2 | | | 0.0 |
| | | | | 328-331-208 | DIS | 1H | | F | 1:30- 2:50P | GEOLOGY 3656 | 2 | | | 0.0 |
| | IMPACTED COURSE for L&S students: Psychology 120 | | | | | | | | | | | | | |
| | For the first enrollment pass, Psych 120 is limited to Jr/Sr departmental pre-majors and majors. Other juniors and seniors may enroll on the second pass, space permitting. | | | | | | | | | | | | | |
| 120 | COGNITIVE PSYCH | N Y | ----- | LEC | 1 | | TR | 12:30- 1:45P | DICKSON 2160E | THE STAFF | 300 | 14 | | 4.0 |
| | RESTRICT: JUNIORS AND ABOVE & PRE-PSY,PSY,PSYCHBIO,COG SCI,LING&PS | | | | | | | | | | | | | |
| | For Psychology 120, discussion sections do not meet every week. Check your course syllabus for details. | | | | | | | | | | | | | |
| | | Y | | 328-384-201 | DIS | 1A | | M | 10:00-10:50A | FRANZ A279 | 25 | | | 0.0 |

| CATALOG NUMBER | COURSE TITLE | ENF REQ | IM ID NUMBER | CLS TYP | SEC | FEE | DAYS | TIME | BUILDING/ ROOM | INSTRUCTOR | ENRL CAP | XC | CR TP | UNITS |
|----------------|----------------------|---------|---|---------|-----|-----|--------|--------------|----------------|------------------|----------|----|-------|-------|
| | | Y | 328-384-202 | DIS | 1B | | M | 11:00-11:50A | FRANZ A279 | | 25 | | | 0.0 |
| | | Y | 328-384-203 | DIS | 1C | | T | 8:00- 8:50A | FRANZ 1571 | | 25 | | | 0.0 |
| | | Y | 328-384-204 | DIS | 1D | | T | 9:00- 9:50A | FRANZ 1571 | | 25 | | | 0.0 |
| | | Y | 328-384-205 | DIS | 1E | | W | 3:00- 3:50P | FRANZ 1571 | | 25 | | | 0.0 |
| | | Y | 328-384-206 | DIS | 1F | | W | 4:00- 4:50P | FRANZ 1571 | | 25 | | | 0.0 |
| | | Y | 328-384-207 | DIS | 1G | | R | 10:00-10:50A | FRANZ 1571 | | 25 | | | 0.0 |
| | | Y | 328-384-208 | DIS | 1H | | R | 11:00-11:50A | FRANZ 1571 | | 25 | | | 0.0 |
| | | Y | 328-384-209 | DIS | 1I | | R | 2:00- 2:50P | FRANZ 1571 | | 25 | | | 0.0 |
| | | Y | 328-384-210 | DIS | 1J | | R | 3:00- 3:50P | FRANZ 1571 | | 25 | | | 0.0 |
| | | Y | 328-384-211 | DIS | 1K | | F | 12:00-12:50P | FRANZ 1571 | | 25 | | | 0.0 |
| | | Y | 328-384-212 | DIS | 1L | | F | 1:00- 1:50P | FRANZ 1571 | | 25 | | | 0.0 |
| 121 | LAB-COGNITIVE PSYCH | Y | 328-397-200 | LAB | 1 | | MW | 1:00- 2:50P | FRANZ A258 | THE STAFF | 20 | 30 | | 4.0 |
| | | | RESTRICT: JUNIORS AND ABOVE & PSYCH, PSYCHOBIO, COG SCI, LING&PSYCH | | | | | | | | | | | |
| 124D | PRIN-HUMAN PRFORMNC | N | 328-412-200 | LEC | 1 | | TR | 9:30-10:45A | FRANZ 2258A | SCHMIDT, R.A. | 60 | 12 | | 4.0 |
| | | | RESTRICT: JUNIORS AND ABOVE | | | | | | | | | | | |
| 127 | ABNORMAL PSYCHOLOGY | Y | 328-408-200 | LEC | 1 | | TR | 12:30- 1:45P | FRANZ 1178 | CRASKE, M. | 300 | 14 | | 4.0 |
| | | | 328-408-204 | LEC | 2 | | TR | 3:30- 4:45P | WGYOUNG CS50 | THE STAFF | 300 | 16 | | 4.0 |
| | | | For the first enrollment pass Psychology 129E is restricted to Senior Psychology majors. All other Seniors may enroll on the second telephone pass. | | | | | | | | | | | |
| 129E | HUMAN SEXUALITY | N | 328-424-200 | LEC | 1 | | TR | 12:30- 1:45P | MOORE 100 | ABRAMSON, P.R. | 400 | 14 | | 4.0 |
| | | | RESTRICT: SENIORS AND ABOVE | | | | | | | | | | | |
| 133A | ADOLESCENT DVLPMNT | Y | 328-452-200 | LEC | 1 | | WF | 2:00- 3:50P | KNUDSEN 1220B | JUVONEN, J.H. | 150 | 07 | | 4.0 |
| | | | RESTRICT: JUNIORS AND ABOVE | | | | | | | | | | | |
| 133E | PERCEPTUAL DEVLPMNT | Y | 328-464-200 | LEC | 1 | | TR | 11:00-12:15P | KINSEY 51 | KELLMAN, P. | 150 | 13 | | 4.0 |
| | | | RESTRICT: JUNIORS AND ABOVE | | | | | | | | | | | |
| | | | For enrollment in Psychology 133X, please consult with the Infant Development Director, Cathy Tsao, in Franz 1615. | | | | | | | | | | | |
| 133X | APPLIED DEVL P PSYCH | Y | 328-443-200 | LEC | 1 | | MW | 3:00- 4:20P | FRANZ 2288 | TSAO, C.J. | 25 | 30 | PN | 4.0 |
| | | | RESTRICT: DEPARTMENT CONSENT | | | | | | | | | | | |
| | | | IMPACTED COURSE for L&S students: Psychology 135 | | | | | | | | | | | |
| | | | For the first enrollment pass, Psych 135 is limited to Jr/Sr departmental pre-majors and majors. Other juniors and seniors may enroll on the second pass, space permitting. | | | | | | | | | | | |
| 135 | SOCIAL PSYCHOLOGY | Y | Y ----- | LEC | 1 | | TR | 2:00- 3:15P | WGYOUNG CS50 | HUO, Y.J. | 300 | 15 | | 4.0 |
| | | | RESTRICT: JUNIORS AND ABOVE & PRE-PSY, PSY, PSYCHOBIO, COG SCI, LING&PS | | | | | | | | | | | |
| | | | Psychology 135 discussion sections do not meet every week. Check your course syllabus for details. | | | | | | | | | | | |
| | | Y | 328-466-201 | DIS | 1A | | M | 11:00-11:50A | FRANZ 1571 | | 25 | | | 0.0 |
| | | Y | 328-466-202 | DIS | 1B | | M | 12:00-12:50P | FRANZ 1571 | | 25 | | | 0.0 |
| | | Y | 328-466-203 | DIS | 1C | | T | 12:00-12:50P | FRANZ A279 | | 25 | | | 0.0 |
| | | Y | 328-466-204 | DIS | 1D | | T | 1:00- 1:50P | FRANZ A279 | | 25 | | | 0.0 |
| | | Y | 328-466-205 | DIS | 1E | | W | 10:00-10:50A | FRANZ A279 | | 25 | | | 0.0 |
| | | Y | 328-466-206 | DIS | 1F | | W | 11:00-11:50A | FRANZ A279 | | 25 | | | 0.0 |
| | | Y | 328-466-207 | DIS | 1G | | R | 8:00- 8:50A | FRANZ 1571 | | 25 | | | 0.0 |
| | | Y | 328-466-208 | DIS | 1H | | R | 9:00- 9:50A | FRANZ 1571 | | 25 | | | 0.0 |
| | | Y | 328-466-209 | DIS | 1I | | F | 10:00-10:50A | FRANZ 1571 | | 25 | | | 0.0 |
| | | Y | 328-466-210 | DIS | 1J | | F | 11:00-11:50A | FRANZ 1571 | | 25 | | | 0.0 |
| | | Y | 328-466-211 | DIS | 1K | | F | 1:00- 1:50P | FRANZ A279 | | 25 | | | 0.0 |
| | | Y | 328-466-212 | DIS | 1L | | F | 2:00- 2:50P | FRANZ A279 | | 25 | | | 0.0 |
| 136A | SOCIAL PSYCH LAB | Y | 328-475-200 | LAB | 1 | | MW | 12:30- 2:50P | FRANZ A279 | COLLINS, B.E. | 25 | 30 | | 4.0 |
| | | | RESTRICT: JUNIORS AND ABOVE & PSYCH, PSYCHOBIOLOGY, COGNITIVE SCI | | | | | | | | | | | |
| | | | 328-475-201 | LAB | 2 | | TR | 9:30-11:50A | FRANZ A279 | MANN, T.L. | 25 | 12 | | 4.0 |
| | | | RESTRICT: JUNIORS AND ABOVE & PSYCH, PSYCHOBIOLOGY, COGNITIVE SCI | | | | | | | | | | | |
| M137E | WRK BEHAV-WOMEN&MEN | N | 328-502-200 | LEC | 1 | | TR | 2:00- 3:15P | FRANZ 1178 | GOODCHILDS, J.D. | 200 | 15 | | 4.0 |
| | | | SAME AS : WOMEN M137E | | | | | | | | | | | |
| | | | RESTRICT: JUNIORS AND ABOVE | | | | | | | | | | | |
| M140 | INTRO-STDY OF AGING | N | 328-510-200 | LEC | 1 | | TR | 10:00-11:50A | FRANZ 1260 | BUTCHER, L.L. | 100 | 13 | | 4.0 |
| | | | SAME AS : GRNTLGY M140, SOC WEL M140 | | | | | | | | | | | |
| | | | RESTRICT: JUNIORS AND ABOVE | | | | | | | | | | | |
| 170A | BEHAVIOR MODIFICATN | N | 328-607-200 | LEC | 1 | | TR | 3:30- 4:45P | FRANZ 1178 | LOVAAS, O.I. | 200 | 16 | | 4.0 |
| | | | RESTRICT: JUNIORS AND ABOVE | | | | | | | | | | | |
| | | | For Psychology 170B, students work with autistic children at UCLA and in the community. | | | | | | | | | | | |
| 170B | FLDWK-BEHAV MODIFCT | N | 328-610-200 | FLD | 1 | | M | 3:00- 4:50P | FRANZ 2258A | WYNN, J.W. | 30 | 20 | | 4.0 |
| | | | RESTRICT: INSTRUCTOR CONSENT | | | | | | | | | | | |
| 170C | ADV FLDWRK-BHVR MOD | N | 328-611-200 | FLD | 1 | | M | 4:00- 5:50P | FRANZ 5552 | WYNN, J.W. | 20 | 20 | | 4.0 |
| | | | RESTRICT: INSTRUCTOR CONSENT | | | | | | | | | | | |
| | | | For Psychology 171A, students work with autistic children at UCLA and in the community. | | | | | | | | | | | |
| 171A | ADV FLDWRK-BHVR MOD | N | 328-613-200 | FLD | 1 | | M | 4:00- 5:50P | FRANZ 5552 | WYNN, J.W. | 20 | 20 | | 4.0 |
| | | | RESTRICT: INSTRUCTOR CONSENT | | | | | | | | | | | |
| 171B | BEHAVRL INTERVENTNS | N | 328-614-200 | FLD | 1 | | TBA | | FRANZ | WYNN, J.W. | 10 | 20 | | 4.0 |
| | | | RESTRICT: INSTRUCTOR CONSENT | | | | | | | | | | | |
| 175 | COMMUNTY PSYCHOLOGY | N | 328-625-200 | LEC | 1 | | MWF | 9:00- 9:50A | BOELTER 3400 | MYERS, H.F. | 150 | 02 | | 4.0 |
| | | | RESTRICT: JUNIORS AND ABOVE | | | | | | | | | | | |
| 175H | COMMUNTY PSYCH-HNRS | N | 328-626-200 | LEC | 1 | | MWF | 9:00- 9:50A | BOELTER 3400 | MYERS, H.F. | 10 | 02 | | 4.0 |
| | | | | | | | W | 12:00-12:50P | FRANZ 1571 | | | | | |
| | | | RESTRICT: INSTRUCTOR CONSENT | | | | | | | | | | | |
| | | | For Psychology 177 there is a mandatory two-hour discussion section, which will be scheduled the first day of class. | | | | | | | | | | | |
| 177 | COUNSLNG RELATNSHPS | Y | 328-631-200 | LEC | 1 | | W | 3:00- 4:50P | FRANZ 2258A | HENKER, B.A. | 60 | 09 | | 4.0 |
| | | | RESTRICT: JUNIORS AND ABOVE | | | | | | | | | | | |
| 187A | PSYCHOLOGY AND LAW | N | 328-686-200 | LEC | 1 | | WF | 1:00- 2:50P | ROLFE 1200 | GEISELMAN, R.E. | 275 | 06 | | 4.0 |
| | | | RESTRICT: JUNIORS AND ABOVE | | | | | | | | | | | |
| 187AH | PYSCH AND LAW-HONRS | N | 328-656-200 | LEC | 1 | | WF | 1:00- 2:50P | ROLFE 1200 | GEISELMAN, R.E. | 10 | 06 | | 4.0 |
| | | | | | | | M | 1:00- 1:50P | FRANZ 3534 | | | | | |
| | | | RESTRICT: INSTRUCTOR CONSENT | | | | | | | | | | | |
| 190A | HONORS COURSE | N | 328-681-200 | TUT | 1 | | W | 3:00- 4:30P | FRANZ 3534 | BEATTY, J. | 45 | 30 | | 4.0 |
| | | | RESTRICT: DEPARTMENT CONSENT | | | | | | | | | | | |
| 194A | RESEARCH-PSYCHOLOGY | N | 328-697-201 | SEM | 1 | | UNSCHE | | | ABRAMSON, P.R. | 10 | 30 | PN | 4.0 |
| | | | RESTRICT: DEPARTMENT CONSENT | | | | | | | | | | | |
| | | | For the first enrollment pass, Psychology 197, lecture 1, is restricted to junior and senior Psychobiology, Psychology, and Neuroscience majors. Pre-psychobiology majors may enroll on the second enrollment pass. | | | | | | | | | | | |
| 197 | CURRNT ISSUES-PSYCH | N | 328-779-200 | LEC | 1 | | R | 9:00-11:50A | FRANZ 3534 | MCGINTY, D.J. | 40 | 12 | | 4.0 |
| | | | RESTRICT: JUNIORS AND ABOVE & PSYCHOBIO, NEUROSCIENCE, PSYCHOLOGY | | | | | | | | | | | |
| | | | Psychology 197, lecture 1: Psychobiology of Sleep and Dreams is an approved Psychobiology elective. | | | | | | | | | | | |

Fall 1999 Class Listings

PSYCHOLOGY / 135

| CATALOG NUMBER | COURSE TITLE | ENF REQ | IM ID NUMBER | CLS TYP | SEC | FEE | DAYS | TIME | BUILDING/ ROOM | INSTRUCTOR | ENRL CAP | XC | CR TP | UNITS |
|----------------|---|---------|--|---------|-----|-----|------|--------------|----------------|--------------------|----------|----|-------|----------|
| | | | 328-779-201 | LEC | 2 | | T | 2:00- 4:50P | FRANZ A279 | ABRAMSON, P.R. | 30 | 30 | | 4.0 |
| | | | RESTRICT: INSTRUCTOR CONSENT | | | | | | | | | | | |
| | Psychology 197, lecture 2: Sex and the Law | | | | | | | | | | | | | |
| 200B | HUMAN LEARN&BEHAVR | N | 728-005-200 | LEC | 1 | | | UNSCHE | | BALLEINE, B.W. | 15 | 20 | | 4.0 |
| 201 | LEARNING AND BEHAVR | N | 728-008-200 | DIS | 1 | | F | 12:30- 1:50P | FRANZ 6461 | BALLEINE, B.W. | 20 | 30 | SU | 1.0 |
| | | | RESTRICT: GRADUATE STUDENTS | | | | | | | | | | | |
| 212 | RSCH LIT-PHYSL PSYC | N | 728-073-200 | LEC | 1 | | T | 12:00-12:50P | FRANZ 8461C | THE STAFF | 15 | 30 | SU | 1.0 |
| | | | RESTRICT: GRADUATE STUDENTS | | | | | | | | | | | |
| M213 | NEUROIMAG&BRAIN MAP | N | 728-079-200 | LEC | 1 | | | TBA | | TOGA, A.W. | 10 | 30 | G | 4.0 |
| | | | SAME AS : NEUROSC M272, PHY SCI M272 | | | | | | | | | | | |
| 220A | SOCIAL PSYCHOLOGY | N | 728-122-200 | LEC | 1 | | MW | 1:00- 2:50P | FRANZ 5461 | TAYLOR, S.E. | 25 | 30 | | 4.0 |
| | | | RESTRICT: PSYCHOLOGY GRADUATE STUDENTS | | | | | | | | | | | |
| 220D | INTRO-SOCIAL PSYCH | N | 728-127-200 | LEC | 1 | | MW | 3:00- 4:50P | FRANZ 5461 | SIDANIUS, J. | 25 | 08 | | 4.0 |
| | | | RESTRICT: GRADUATE STUDENTS | | | | | | | | | | | |
| | Psychology 226A is limited to graduate students in the social area. | | | | | | | | | | | | | |
| 226A | CRNT LIT-SOCL PSYCH | N | 728-157-200 | DIS | 1 | | R | 12:00- 1:15P | FRANZ 5461 | PEPLAU, L.A. | 20 | 30 | SU | 2.0 |
| | | | RESTRICT: PSYCHOLOGY GRADUATE STUDENTS | | | | | | | | | | | |
| M228A | SEM-POLITICAL PSYCH | N | 728-167-200 | SEM | 1 | | TR | 1:30- 2:50P | FRANZ 5461 | SEARS, D.O. | 15 | 30 | | 4.0 |
| | | | SAME AS : HIST M236A, POL SCI M261A | | | | | | | | | | | |
| | | | RESTRICT: GRADUATE STUDENTS | | | | | | | | | | | |
| 240A | DEVELOPMENTAL PSYCH | N | 728-223-200 | LEC | 1 | | F | 12:30- 3:20P | FRANZ 2268 | GELMAN, R. | 15 | 07 | | 4.0 |
| | | | RESTRICT: GRADUATE STUDENTS | | | | | | | | | | | |
| 241 | DEVELOPMENTAL PSYCH | N | 728-231-200 | DIS | 1 | | T | 2:00- 3:20P | FRANZ 2288 | AU, T.K. | 25 | 30 | | 1.0 |
| | | | RESTRICT: GRADUATE STUDENTS | | | | | | | | | | | |
| M242D | SOCIAL DVLPMT&EDUC | N | 728-237-200 | LEC | 1 | | W | 9:00-12:50P | MOORE 3320 | HOWES, C. | 5 | 30 | | 4.0 |
| | | | SAME AS : EDUC M217A | | | | | | | | | | | |
| | | | RESTRICT: GRADUATE STUDENTS | | | | | | | | | | | |
| 242F | DVLPMT-LANG&CMMNCTN | N | 728-241-200 | LEC | 1 | | W | 1:00- 3:50P | FRANZ 2268 | AU, T.K. | 15 | 06 | | 4.0 |
| | | | RESTRICT: GRADUATE STUDENTS | | | | | | | | | | | |
| 250A | ADV PSYCHO STATISTI | N | 728-300-200 | LEC | 1 | | MWF | 11:00-11:50A | FRANZ 2258A | WOODWARD, J.A. | 60 | 04 | | 4.0 |
| | | | | | | | TR | 8:00- 8:50A | FRANZ 3534 | | | | | |
| | | | RESTRICT: GRADUATE STUDENTS | | | | | | | | | | | |
| 251C | RESEARCH METHODS | N | 728-308-200 | TUT | 1 | | | UNSCHE | | WICKENS, T.D. | 40 | 30 | | 4.0 |
| | | | RESTRICT: PSYCHOLOGY GRADUATE STUDENTS | | | | | | | | | | | |
| 252A | MULTIVARIATE ANALYS | N | 728-313-200 | LEC | 1 | | TR | 2:00- 3:30P | FRANZ 6461 | WICKENS, T.D. | 15 | 15 | | 4.0 |
| | | | RESTRICT: GRADUATE STUDENTS | | | | | | | | | | | |
| M257 | MULT ANLY&LATENT VR | N | 728-342-200 | LEC | 1 | | TR | 11:00-12:15P | FRANZ 3351 | BENTLER, P.M. | 25 | 13 | | 4.0 |
| | | | SAME AS : POL SCI M208D | | | | | | | | | | | |
| | | | RESTRICT: GRADUATE STUDENTS | | | | | | | | | | | |
| 260A | PROSEM-COGNITIV PSY | N | 728-360-200 | SEM | 1 | | F | 3:00- 4:30P | FRANZ 6461 | ENGEL, S.A. | 20 | 30 | SU | 1.0 |
| | | | RESTRICT: GRADUATE STUDENTS | | | | | | | | | | | |
| 263 | PSYCHOLINGUISTICS | N | 728-378-200 | LEC | 1 | | R | 12:30- 3:20P | FRANZ 2268 | MACKAY, D.G. | 15 | 16 | | 4.0 |
| | | | RESTRICT: GRADUATE STUDENTS | | | | | | | | | | | |
| | Psychology 270A is limited to graduate students in clinical psychology. | | | | | | | | | | | | | |
| 270A | FOUNDATN-CLIN PSYCH | N | 728-421-200 | LEC | 1 | | TR | 9:00-11:30A | FRANZ 2220 | BAKER, B.L. | 15 | 30 | | 4.0 |
| | | | RESTRICT: PSYCHOLOGY GRADUATE STUDENTS | | | | | | | | | | | |
| | Psychology 271A is limited to graduate students in clinical psychology. | | | | | | | | | | | | | |
| 271A | CLNCL PSYCHO MTHDS | N | 728-426-200 | LAB | 1 | | T | 1:00- 2:30P | FRANZ 2220 | BAKER, B.L. | 15 | 30 | SU | 2.0 |
| | | | RESTRICT: PSYCHOLOGY GRADUATE STUDENTS | | | | | | | | | | | |
| | Psychology 271D is limited to graduate students in clinical psychology. | | | | | | | | | | | | | |
| 271D | CLINICAL RESRCH LAB | N | 728-429-200 | LAB | 1 | | R | 1:00- 2:50P | FRANZ 2220 | CHRISTENSEN, A. | 15 | 30 | SU | 2.0 |
| | | | RESTRICT: PSYCHOLOGY GRADUATE STUDENTS | | | | | | | | | | | |
| 272C | PSY PROBS OF CHILD | N | 728-435-200 | SEM | 1 | | F | 9:00-11:50A | FRANZ 2268 | ADELMAN, H.S. | 10 | 30 | | 4.0 |
| | | | RESTRICT: PSYCHOLOGY GRADUATE STUDENTS | | | | | | | | | | | |
| 272E | SPECIAL PROBLEMS | N | 728-437-200 | SEM | 1 | | | TBA | FRANZ | WEISZ, J. | 15 | 20 | | 4.0 |
| | | | RESTRICT: PSYCHOLOGY GRADUATE STUDENTS | | | | | | | | | | | |
| 273A | PROFÐC-CLNC PSYC | N | 728-444-200 | LEC | 1 | | T | 1:00- 2:50P | FRANZ 2227 | WATERMAN, J.M. | 15 | 30 | SU | 2.0 |
| | | | RESTRICT: GRADUATE STUDENTS | | | | | | | | | | | |
| M285 | BEHAVR THRPH-CHLDRN | N | 728-511-200 | SEM | 1 | | F | 9:30-10:50A | NPI&H | ASARNOW, J.R. | 5 | 03 | G | 2.0/ 4.0 |
| | | | SAME AS : PSYCTRY M277 | | | | | | | | | | | |
| | | | RESTRICT: GRADUATE STUDENTS | | | | | | | | | | | |
| 289A | CUR ISS-CLNCL PSYCH | N | 728-534-200 | DIS | 1 | | T | 12:00-12:50P | FRANZ 3423 | THE STAFF | 15 | 30 | T1 | 1.0 |
| | | | RESTRICT: GRADUATE STUDENTS | | | | | | | | | | | |
| 298 | SPEC PROBLEMS-PSYCH | N | 728-590-201 | DIS | 1 | | W | 1:00- 3:50P | FRANZ 3621C | BRADBURY, T. | 15 | 06 | | 4.0 |
| | | | RESTRICT: GRADUATE STUDENTS | | | | | | | | | | | |
| | Psychology 298: Marriage and Child Development | | | | | | | | | | | | | |
| 375 | TCHNG APRNTC PRCTCM | N | 728-620-200 | SEM | 1 | | | UNSCHE | NO FAC | WICKENS, T.D. | 80 | 30 | SU | 1.0- 4.0 |
| | | | RESTRICT: GRADUATE STUDENTS | | | | | | | | | | | |
| | Psychology 401 is limited to graduate students in clinical psychology. | | | | | | | | | | | | | |
| 401 | FLDWRK-CLINCL PSYCH | N | 728-601-201 | FLD | 1 | | | UNSCHE | NO FAC | HAMMEN, C.L. | 75 | 30 | | 1.0-12.0 |
| | | | RESTRICT: PSYCHOLOGY GRADUATE STUDENTS | | | | | | | | | | | |
| 402 | CLINCL RSRCH PRCTCM | N | 728-607-200 | FLD | 1 | | | TBA | FRANZ | BRADBURY, T. | 10 | 30 | SU | 2.0 |
| | | | RESTRICT: GRADUATE STUDENTS | | | | | | | | | | | |
| | | | 728-607-201 | FLD | 2 | | | TBA | FRANZ | YEE-BRADBURY, C.M. | 10 | 30 | SU | 2.0 |
| | | | RESTRICT: GRADUATE STUDENTS | | | | | | | | | | | |
| | Psychology 410A is limited to graduate students in clinical psychology. | | | | | | | | | | | | | |
| 410A | CLIN TCHNG&SUPRVSN | N | 728-660-200 | CLI | 1 | | M | 9:00-10:50A | FRANZ 1221 | WATERMAN, J.M. | 20 | 30 | | 4.0 |
| | | | RESTRICT: PSYCHOLOGY GRADUATE STUDENTS | | | | | | | | | | | |
| | Psychology 410D is limited to graduate students in clinical psychology. | | | | | | | | | | | | | |
| 410D | CLNCL ASSESS SPRVSN | N | 728-663-200 | CLI | 1 | | M | 12:00- 2:00P | FRANZ 2176 | MILLER, E.N. | 10 | 30 | G | 2.0 |
| | | | RESTRICT: PSYCHOLOGY GRADUATE STUDENTS | | | | | | | | | | | |
| 421 | RSRCH-SOCIAL PSYCH | N | 728-681-200 | DIS | 1 | | | TBA | FRANZ | TAYLOR, S.E. | 10 | 30 | SU | 2.0 |
| | | | RESTRICT: INSTRUCTOR CONSENT | | | | | | | | | | | |
| | | | 728-681-201 | DIS | 2 | | R | 10:00-11:30A | FRANZ 4454 | PEPLAU, L.A. | 10 | 30 | SU | 2.0 |
| | | | RESTRICT: INSTRUCTOR CONSENT | | | | | | | | | | | |

Undergraduates interested in Psychology 425 may enroll by PTE Number. Please see the instructor.

Check <http://www.registrar.ucla.edu/schedule> for daily updates

| CATALOG NUMBER | COURSE TITLE | ENF REQ | IM ID NUMBER | CLS TYP | SEC | FEE | DAYS | TIME | BUILDING/ ROOM | INSTRUCTOR | ENRL CAP | XC | CR TP | UNITS |
|----------------|--|---------|--------------|---------|-----|-----|--------|--------------|----------------|--------------|----------|----|-------|----------|
| 425 | HLTH PSYCH LECT SRS | N | 728-685-200 | LEC | 1 | | W | 12:00-12:50P | FRANZ 5461 | KEMENY, M. | 25 | 30 | SU | 2.0 |
| | | | | | | | | | | | | | | |
| | Psychology 451 is limited to graduate students in clinical psychology. | | | | | | | | | | | | | |
| 451 | INTERNSHP-CLIN PSYC | N | 728-700-200 | FLD | 1 | | UNSCHE | | NO FAC | HAMMEN, C.L. | 20 | 30 | SU | 6.0-12.0 |
| | | | | | | | | | | | | | | |
| | RESTRICT: PSYCHOLOGY GRADUATE STUDENTS | | | | | | | | | | | | | |

ROMANCE LINGUISTICS AND LITERATURE

All undergraduate courses, except independent studies and other similar courses without webpages, are subject to the Instructional Enhancement Fee. See Course Materials Fees under "Miscellaneous Fees" in the "Registration" section.

| | | | | | | | | | | | | | | |
|-----|---------------------|---|-------------|-----|---|--|----|--------------|------------|-----------------|----|----|--|-----|
| 211 | COMP ROMANCE SYNTAX | N | 733-040-200 | LEC | 1 | | MW | 11:00- 1:50P | ROLFE 3106 | SPORTICHE, D.L. | 10 | 04 | | 4.0 |
|-----|---------------------|---|-------------|-----|---|--|----|--------------|------------|-----------------|----|----|--|-----|

SCANDINAVIAN SECTION

All undergraduate courses, except independent studies and other similar courses without webpages, are subject to the Instructional Enhancement Fee. See Course Materials Fees under "Miscellaneous Fees" in the "Registration" section.

| | | | | | | | | | | | | | | |
|------|-----------------------------|---|-------------|-----|----|--|--------|--------------|--------------|------------------|----|----|----|----------|
| 1 | ELEMENTARY SWEDISH | N | 218-003-200 | DIS | 1 | | MTWR | 2:00- 2:50P | KINSEY 289 | MASSENGALE, J.R. | 15 | 07 | | 4.0 |
| 4 | INTERMED SWEDISH | Y | 218-012-200 | DIS | 1 | | MTWR | 2:00- 2:50P | ROYCE | MASSENGALE, J.R. | 10 | 30 | | 4.0 |
| 11 | ELEM NORWEGIAN | N | 218-033-200 | DIS | 1 | | MTWR | 2:00- 2:50P | ROYCE | NORSENG, M.K. | 10 | 07 | | 4.0 |
| 50 | INTRO TO SCAND LIT | N | ----- | LEC | 1 | | MWF | 11:00-11:50A | FOWLER A139 | THE STAFF | 60 | 04 | | 4.0 |
| | | | 218-150-201 | DIS | 1A | | R | 10:00-10:50A | BUNCHE 2178 | | 20 | | | 0.0 |
| | | | 218-150-202 | DIS | 1B | | R | 11:00-11:50A | FRANZ 2288 | | 20 | | | 0.0 |
| | | | 218-150-203 | DIS | 1C | | R | 12:00-12:50P | KINSEY 289 | | 20 | | | 0.0 |
| 141 | BACKGRNDS-SCAND LIT | N | 218-549-200 | DIS | 1 | | TR | 12:30- 1:45P | PUB POL 1343 | MASSENGALE, J.R. | 25 | 14 | | 4.0 |
| C144 | IBSEN ON WRLD STAGE | N | 218-565-200 | DIS | 1 | | TR | 11:00-12:15P | BUNCHE 3143 | NORSENG, M.K. | 20 | 13 | | 4.0 |
| C182 | THRY-SCANDINVN NOVL | N | 218-792-200 | DIS | 1 | | TR | 2:00- 3:15P | ROLFE 3135 | SHIDELER, R.P. | 20 | 15 | | 4.0 |
| C251 | IBSEN ON WRLD STAGE | N | 618-297-200 | DIS | 1 | | TR | 11:00-12:15P | BUNCHE 3143 | NORSENG, M.K. | 5 | 13 | | 4.0 |
| | | | | | | | | | | | | | | |
| | RESTRICT: GRADUATE STUDENTS | | | | | | | | | | | | | |
| C264 | THRY-SCANDINVN NOVL | N | 618-384-200 | DIS | 1 | | TR | 2:00- 3:15P | ROLFE 3135 | SHIDELER, R.P. | 5 | 15 | | 4.0 |
| | | | | | | | | | | | | | | |
| | RESTRICT: GRADUATE STUDENTS | | | | | | | | | | | | | |
| C265 | SEM-SCANDNAVIAN LIT | N | 618-390-200 | SEM | 1 | | TBA | | | NORSENG, M.K. | 5 | 20 | | 4.0 |
| 375 | TCHNG APRNTC PRCTCM | N | 618-620-200 | SEM | 1 | | UNSCHE | | | MASSENGALE, J.R. | 5 | 30 | SU | 1.0- 4.0 |
| | | | | | | | | | | | | | | |
| | RESTRICT: GRADUATE STUDENTS | | | | | | | | | | | | | |

SLAVIC LANGUAGES AND LITERATURES

Czech

All undergraduate courses, except independent studies and other similar courses without webpages, are subject to the Instructional Enhancement Fee. See Course Materials Fees under "Miscellaneous Fees" in the "Registration" section.

| | | | | | | | | | | | | | | |
|------|----------------|---|-------------|-----|---|--|----|-------------|-------------|--------------|----|----|--|-----|
| 102D | ADVANCED CZECH | N | 336-320-200 | REC | 1 | | MW | 1:00- 2:15P | KINSEY 115D | KRESIN, S.C. | 15 | 06 | | 4.0 |
|------|----------------|---|-------------|-----|---|--|----|-------------|-------------|--------------|----|----|--|-----|

Hungarian

| | | | | | | | | | | | | | | |
|------|---------------------|---|-------------|-----|---|--|----|--------------|-------------|-------------|----|----|--|-----|
| 101A | ELEMENTRY HUNGARIAN | N | 366-306-200 | DIS | 1 | | TR | 11:00-12:15P | BUNCHE 2174 | SIMON, J.S. | 15 | 13 | | 4.0 |
|------|---------------------|---|-------------|-----|---|--|----|--------------|-------------|-------------|----|----|--|-----|

Polish

All undergraduate courses, except independent studies and other similar courses without webpages, are subject to the Instructional Enhancement Fee. See Course Materials Fees under "Miscellaneous Fees" in the "Registration" section.

| | | | | | | | | | | | | | | |
|------|-----------------|---|-------------|-----|---|--|-----|-------------|-----------|----------------|----|----|--|-----|
| 102D | ADVANCED POLISH | N | 339-318-200 | REC | 1 | | MWF | 9:00- 9:50A | ROYCE 166 | KOROPECKYJ, R. | 15 | 02 | | 4.0 |
|------|-----------------|---|-------------|-----|---|--|-----|-------------|-----------|----------------|----|----|--|-----|

Romanian

All undergraduate courses, except independent studies and other similar courses without webpages, are subject to the Instructional Enhancement Fee. See Course Materials Fees under "Miscellaneous Fees" in the "Registration" section.

| | | | | | | | | | | | | | | |
|------|-------------------|---|-------------|-----|---|--|----|-------------|-------------|---------------|----|----|---|-----|
| 101D | ADVANCED ROMANIAN | N | 340-313-200 | REC | 1 | | TR | 2:00- 4:20P | KINSEY 115D | GALATEANU, G. | 50 | 15 | G | 5.0 |
|------|-------------------|---|-------------|-----|---|--|----|-------------|-------------|---------------|----|----|---|-----|

Russian

All undergraduate courses, except independent studies and other similar courses without webpages, are subject to the Instructional Enhancement Fee. See Course Materials Fees under "Miscellaneous Fees" in the "Registration" section.

The Language Laboratory, 270 Powell Library, is open Monday through Thursday 8 a.m. to 9:30 p.m.; Friday 8 a.m. to 5 p.m.; Saturday and Sunday noon to 5 p.m. The Russian Room, 199 Kinsey Hall, is also available for additional help.

| | | | | | | | | | | | | | | |
|------|----------------------|---|-------------|-----|---|--|-------|--------------|--------------|----------------|-----|----|---|-----|
| 1 | ELEMENTARY RUSSIAN | N | 341-005-201 | REC | 1 | | MTWRF | 10:00-10:50A | KINSEY 184 | KAGAN, O. | 40 | 09 | | 5.0 |
| | | | 341-005-202 | REC | 2 | | MTWRF | 12:00-12:50P | KINSEY 184 | | 30 | 09 | | 5.0 |
| 2 | ELEMENTARY RUSSIAN | N | 341-015-201 | REC | 1 | | MTWRF | 9:00- 9:50A | KINSEY 184 | | 20 | 09 | | 5.0 |
| 4 | INTERMEDIATE RUSSIAN | N | 341-035-201 | REC | 1 | | MTWRF | 1:00- 1:50P | KINSEY 184 | KAGAN, O. | 30 | 09 | | 5.0 |
| 11A | SELF-PACED PROG-RUS | N | 341-078-200 | TUT | 1 | | TBA | | | KAGAN, O. | 999 | 30 | | 2.0 |
| 11B | SELF-PACED PROG-RUS | N | 341-079-201 | TUT | 1 | | TBA | | | KAGAN, O. | 10 | 30 | | 2.0 |
| 12A | SELF-PACED PROG-RUS | N | 341-089-200 | TUT | 1 | | TBA | | | KAGAN, O. | 10 | 30 | | 2.0 |
| 12B | SELF-PACED PROG-RUS | N | 341-090-201 | TUT | 1 | | TBA | | | KAGAN, O. | 10 | 30 | | 2.0 |
| 13A | SELF-PACED PROG-RUS | N | 341-100-200 | TUT | 1 | | TBA | | | KAGAN, O. | 10 | 30 | | 2.0 |
| 13B | SELF-PACED PROG-RUS | N | 341-101-200 | TUT | 1 | | TBA | | | KAGAN, O. | 10 | 30 | | 2.0 |
| 25 | RUSSIAN NOVEL-TRNSL | N | 341-125-200 | LEC | 1 | | MWF | 11:00-11:50A | PUB POL 2214 | HEIM, M.H. | 80 | 04 | | 4.0 |
| 101A | THIRD-YEAR RUSSIAN | Y | 341-313-200 | REC | 1 | | MW | 9:00-10:50A | KINSEY 115D | KRESIN, S.C. | 20 | 09 | | 5.0 |
| | | | | | | | F | 9:00- 9:50A | KINSEY 115D | | | | | |
| 102B | FAMILY-CONTEMP RUSS | N | 341-329-200 | LEC | 1 | | MWF | 2:00- 2:50P | KINSEY | THE STAFF | 10 | 09 | | 4.0 |
| 103A | RUSSN NATL IDENTITY | N | 341-333-200 | DIS | 1 | | TR | 11:00-12:15P | DICKSON 4260 | OSPOVAT, A. | 20 | 13 | | 4.0 |
| 118 | LIT-MDL AGES&ENLGHT | N | 341-418-200 | LEC | 1 | | TR | 2:00- 3:15P | KINSEY 184 | THE STAFF | 30 | 15 | | 4.0 |
| 124G | RUSSIAN LIT-GOGOL | N | 341-439-200 | LEC | 1 | | TR | 11:00-12:15P | FRANZ 2258A | THE STAFF | 25 | 13 | | 4.0 |
| 201A | VOCAB&PRONCTN&STYLE | Y | 741-020-200 | LEC | 1 | | TR | 12:30- 1:45P | KINSEY 188 | YOKOYAMA, O.T. | 10 | 30 | G | 4.0 |
| 212A | THE GOLDEN AGE | N | 741-051-200 | LEC | 1 | | TBA | | | THE STAFF | 20 | 20 | | 4.0 |
| 219 | MVMTS&GENRS-RUS LIT | N | 741-090-200 | LEC | 1 | | TR | 3:30- 4:45P | KINSEY 184 | OSPOVAT, A. | 20 | 30 | G | 4.0 |
| 220A | PHONOLOGY&MORPHOLGY | N | 741-095-200 | LEC | 1 | | MWF | 1:00- 1:50P | ROLFE 3127 | ANDERSEN, H. | 10 | 06 | | 4.0 |
| 293 | SEM-20 CEN RUSS LIT | N | 741-565-200 | SEM | 1 | | T | 2:00- 4:50P | KINSEY 115F | IVANOV, V. | 10 | 15 | | 4.0 |

Serbian/Croatian

| | | | | | | | | | | | | | | |
|------|---------------------|---|-------------|-----|---|--|----|--------------|-------------|-----------|----|----|--|-----|
| 103A | ELEM SERBIAN/CROATN | N | 333-318-200 | REC | 1 | | MW | 11:00-12:50P | KINSEY 115D | CORIN, A. | 15 | 04 | | 5.0 |
| | | | | | | | F | 11:00-11:50A | KINSEY 115D | | | | | |

Slavic

All undergraduate courses, except independent studies and other similar courses without webpages, are subject to the Instructional Enhancement Fee. See Course Materials Fees under

Check <http://www.registrar.ucla.edu/schedule> for daily updates

| CATALOG NUMBER | COURSE TITLE | ENF REQ | IM ID NUMBER | CLS TYP | SEC | FEE | DAYS | TIME | BUILDING/ ROOM | INSTRUCTOR | ENRL CAP | XC | CR TP | UNITS |
|---|---------------------|---------|--------------|---------|-----|-----|------|--------------|----------------|---------------------|----------|----|-------|-------|
| "Miscellaneous Fees" in the "Registration" section. | | | | | | | | | | | | | | |
| 201 | INT-OLD CHURCH SLAV | N | 734-006-200 | LEC | 1 | | TR | 9:30-10:45A | KINSEY 115D | KLENIN, E.R. | 10 | 12 | | 4.0 |
| 211 | GENDER LINGUISTICS | N | 734-066-200 | LEC | 1 | | TR | 3:30- 4:45P | KINSEY 188 | YOKOYAMA, O.T. | 20 | 30 | | 4.0 |
| 222 | INT WEST SLAVIC LAN | N | 734-160-200 | LEC | 1 | | MWF | 10:00-10:50A | ROLFE 3123 | ANDERSEN, H. | 10 | 03 | | 4.0 |
| 495 | TCH SLAV LANG-COLEG | N | 734-790-200 | SEM | 1 | | W | 2:00- 4:50P | KINSEY 184 | KAGAN, O. | 14 | 30 | SU | 4.0 |
| SOCIAL WELFARE | | | | | | | | | | | | | | |
| 98D | CNFLCT-DIVERSE CLTR | N | 345-293-200 | SEM | 1 | | R | 1:00- 3:50P | BUNCHE 2174 | HARTSOCK, D.E. | 20 | 16 | | 4.0 |
| M104C | DIVERSITY IN AGING | N | 345-326-200 | LEC | 1 | | R | 1:00- 3:50P | PUB POL 2319 | DAMRON-RODRIGUEZ, J | 15 | 16 | G | 4.0 |
| SAME AS : GRNTLGY M104C, WOMEN M104C | | | | | | | | | | | | | | |
| M140 | INTRO-STDY OF AGING | N | 345-540-200 | LEC | 1 | | TR | 10:00-11:50A | FRANZ 1260 | BUTCHER, L.L. | 10 | 13 | | 4.0 |
| SAME AS : GRNTLGY M140, PSYCH M140 | | | | | | | | | | | | | | |
| 201A | DYNAMC-HUMAN BEHAVR | N | 745-006-201 | DIS | 1A | | R | 2:00- 3:50P | PERLOFF 1102 | FRANKE, T.M. | 100 | 16 | G | 3.0 |
| | | | 745-006-202 | DIS | 1B | | R | 4:00- 4:50P | PUB POL 1337 | | 25 | | | 0.0 |
| | | | 745-006-203 | DIS | 1C | | R | 4:00- 4:50P | BUNCHE 3211 | | 25 | | | 0.0 |
| | | | 745-006-203 | DIS | 1C | | R | 5:00- 5:50P | DODD 154 | | 25 | | | 0.0 |
| | | | 745-006-204 | DIS | 1D | | R | 5:00- 5:50P | DODD 178 | | 25 | | | 0.0 |
| 202A | DYNAMC-HUMAN BEHAVR | N | 745-011-200 | DIS | 1 | | T | 5:00- 6:50P | DODD 161 | THE STAFF | 100 | 30 | | 2.0 |
| Social Welfare 202A: Advanced Psychopathology | | | | | | | | | | | | | | |
| M221A | SOCIAL WELFARE PLCY | N | 745-126-200 | LEC | 1 | | T | 2:00- 4:50P | PERLOFF 1102 | BECERRA, R. | 120 | 30 | | 4.0 |
| SAME AS : PLCY ST M210 | | | | | | | | | | | | | | |
| 230A | THRY-SOC WEL PRAC 1 | N | 745-177-200 | LEC | 1 | | R | 10:00-11:50A | PUB POL 2355 | MAKI, M.T. | 25 | 30 | | 2.0 |
| | | | 745-177-201 | LEC | 2 | | R | 10:00-11:50A | PUB POL 2238 | ZUKERMAN, R. | 25 | 30 | | 2.0 |
| | | | 745-177-202 | LEC | 3 | | T | 8:00- 9:50A | BUNCHE 3143 | THE STAFF | 25 | 30 | | 2.0 |
| | | | 745-177-203 | LEC | 4 | | T | 8:00- 9:50A | PUB POL 1256 | FRANKE, T.M. | 25 | 30 | | 2.0 |
| 231A | ADV-SOC WELF PRAC 4 | N | 745-196-200 | LEC | 1 | | T | 9:00-11:50A | PUB POL 1264 | OLIVERI, M.K. | 25 | 30 | | 4.0 |
| Social Welfare 231A, lecture 1: Families and Groups in Multicultural Settings | | | | | | | | | | | | | | |
| | | | 745-196-201 | LEC | 2 | | T | 8:00-10:50A | BUNCHE 2178 | MAKI, M.T. | 25 | 30 | | 4.0 |
| Social Welfare 231A, lecture 2: Families and Groups in Multicultural Settings | | | | | | | | | | | | | | |
| | | | 745-196-202 | LEC | 3 | | T | 9:00-11:50A | BUNCHE 3153 | ZUKERMAN, R. | 25 | 30 | | 4.0 |
| Social Welfare 231A, lecture 3: Families and Groups in Multicultural Settings | | | | | | | | | | | | | | |
| 240A | ORGS&COMNTYS&PLCY 1 | N | 745-233-200 | LEC | 1 | | R | 8:00- 9:50A | PUB POL 2343 | IGLEHART, A.P. | 20 | 30 | | 2.0 |
| | | | 745-233-201 | LEC | 2 | | R | 8:00- 9:50A | BUNCHE 9383 | WEHRLI, M.B. | 20 | 30 | | 2.0 |
| | | | 745-233-202 | LEC | 3 | | T | 10:00-11:50A | PUB POL 2355 | BECERRA, R. | 25 | 30 | | 2.0 |
| | | | 745-233-203 | LEC | 4 | | R | 8:00- 9:50A | PUB POL 2355 | DUNHAM, L.R. | 20 | 30 | | 2.0 |
| 241A | ADV SOCL WLFR PRCTC | N | 745-246-200 | LEC | 1 | | R | 4:00- 6:50P | PUB POL 2319 | THE STAFF | 25 | 30 | | 4.0 |
| Social Welfare 241A: Human Resource Management | | | | | | | | | | | | | | |
| 245A | EPISTEMLGY-PRACTICE | N | 745-273-200 | DIS | 1 | | M | 2:00- 4:50P | BUNCHE 3157 | HASENFELD, Y. | 15 | 30 | | 4.0 |
| 258 | CRITCL PROB-SOC WEL | N | 745-348-200 | DIS | 1 | | W | 2:00- 3:50P | BUNCHE 3157 | KIRK, S.A. | 15 | 30 | SU | 2.0 |
| 286A | SURVEY-RSRCH MTHODS | N | 745-517-200 | DIS | 1 | | W | 9:00-11:50A | PUB POL 4357B | LINDSEY, D. | 15 | 30 | | 4.0 |
| 286C | RESEARCH INTERNSHIP | N | 745-522-201 | DIS | 1 | | | UNSCHE | | AGBAYANI-SIEWERT, P | 10 | 30 | | 4.0 |
| | | | 745-522-202 | DIS | 2 | | | UNSCHE | | BECERRA, R. | 10 | 30 | | 4.0 |
| | | | 745-522-203 | DIS | 3 | | | UNSCHE | | BENJAMIN, A.E. | 10 | 30 | | 4.0 |
| | | | 745-522-204 | DIS | 4 | | | UNSCHE | | DE ANDA, D.S. | 10 | 30 | | 4.0 |
| | | | 745-522-205 | DIS | 5 | | | UNSCHE | | FRANKE, T.M. | 10 | 30 | | 4.0 |
| | | | 745-522-206 | DIS | 6 | | | UNSCHE | | HASENFELD, Y. | 10 | 30 | | 4.0 |
| | | | 745-522-207 | DIS | 7 | | | UNSCHE | | IGLEHART, A.P. | 10 | 30 | | 4.0 |
| | | | 745-522-208 | DIS | 8 | | | UNSCHE | | KIRK, S.A. | 10 | 30 | | 4.0 |
| | | | 745-522-209 | DIS | 9 | | | UNSCHE | | LINDSEY, D. | 10 | 30 | | 4.0 |
| | | | 745-522-210 | DIS | 10 | | | UNSCHE | | LUBBEN, J.E. | 10 | 30 | | 4.0 |
| | | | 745-522-211 | DIS | 11 | | | UNSCHE | | MAKI, M.T. | 10 | 30 | | 4.0 |
| | | | 745-522-212 | DIS | 12 | | | UNSCHE | | MILLS, L.G. | 10 | 30 | | 4.0 |
| | | | 745-522-213 | DIS | 13 | | | UNSCHE | | MOON, A. | 10 | 30 | | 4.0 |
| | | | 745-522-214 | DIS | 14 | | | UNSCHE | | TORRES-GIL, F.M. | 10 | 30 | | 4.0 |
| | | | 745-522-215 | DIS | 15 | | | UNSCHE | | ZUKERMAN, R. | 10 | 30 | | 4.0 |
| M290E | CHILD ABUSE&NEGLECT | N | 745-544-200 | LEC | 1 | | | TBA | | ZUKERMAN, R. | 5 | 30 | | 2.0 |
| SAME AS : COM HLT M245A, EDUC M217G, NURSING M290A | | | | | | | | | | | | | | |
| M290I | CHLDRN-SPCL HLTH CR | N | 745-551-200 | LEC | 1 | | F | 9:00-11:50A | HLTHSCI 41235 | BAER, M.T. | 15 | 30 | G | 4.0 |
| SAME AS : COM HLT M420 | | | | | | | | | | | | | | |
| M290J | CHILD WELFARE PLCY | N | 745-550-200 | LEC | 1 | | R | 9:00-11:50A | PUB POL 1337 | LINDSEY, D. | 25 | 30 | | 4.0 |
| SAME AS : PLCY ST M212 | | | | | | | | | | | | | | |
| M290N | PUB POL-CHLRN&YOUTH | N | 745-553-200 | LEC | 1 | | T | 2:00- 4:50P | PUB POL 2238 | FRANKE, T.M. | 25 | 30 | | 4.0 |
| SAME AS : PLCY ST M216 | | | | | | | | | | | | | | |
| M290P | ELDRLY AND FAMILIES | N | 745-555-200 | LEC | 1 | | T | 2:00- 4:50P | PUB POL 1337 | VILLA, V.M. | 25 | 30 | | 4.0 |
| SAME AS : PLCY ST M211 | | | | | | | | | | | | | | |
| 401A | PRACTICUM-SOC WORK | N | 745-610-200 | CLI | 1 | | MWF | 8:00- 4:50P | OFF CAM | NUNN, J.A. | 20 | 30 | T1 | 3.0 |
| | | | 745-610-201 | CLI | 2 | | F | 9:00-11:50A | PUB POL 2319 | | | | | |
| | | | 745-610-201 | CLI | 2 | | MWF | 8:00- 4:50P | OFF CAM | DAVIS, P.A. | 20 | 30 | T1 | 3.0 |
| | | | 745-610-202 | CLI | 3 | | F | 9:00-11:50A | ROLFE 3112 | | | | | |
| | | | 745-610-202 | CLI | 3 | | MWF | 8:00- 4:50P | OFF CAM | DUNHAM, L.R. | 20 | 30 | T1 | 3.0 |
| | | | 745-610-203 | CLI | 4 | | F | 9:00-11:50A | ROLFE 3114 | | | | | |
| | | | 745-610-203 | CLI | 4 | | MWF | 8:00- 4:50P | OFF CAM | FRIEND, C. | 20 | 30 | T1 | 3.0 |
| | | | 745-610-204 | CLI | 5 | | F | 9:00-11:50A | DICKSON 4260 | | | | | |
| | | | 745-610-204 | CLI | 5 | | MWF | 8:00- 4:50P | OFF CAM | GULLY, C.M. | 20 | 30 | T1 | 3.0 |
| | | | 745-610-206 | CLI | 7 | | F | 9:00-11:50A | BUNCHE 3117 | | | | | |
| | | | 745-610-206 | CLI | 7 | | MWF | 8:00- 4:50P | OFF CAM | LAVINA, G.P. | 20 | 30 | T1 | 3.0 |
| | | | 745-610-207 | CLI | 8 | | F | 9:00-11:50A | MOORE 1003 | | | | | |
| | | | 745-610-207 | CLI | 8 | | MWF | 8:00- 4:50P | OFF CAM | OLIVERI, M.K. | 20 | 30 | T1 | 3.0 |
| | | | 745-610-208 | CLI | 9 | | F | 9:00-11:50A | MS 5217 | | | | | |
| | | | 745-610-208 | CLI | 9 | | MWF | 8:00- 4:50P | OFF CAM | WEHRLI, M.B. | 20 | 30 | T1 | 3.0 |
| | | | 745-610-209 | CLI | 10 | | F | 9:00-11:50A | HERSHEY 1655 | | | | | |
| | | | 745-610-209 | CLI | 10 | | MWF | 8:00- 4:50P | OFF CAM | MANNINGS, M.A. | 20 | 30 | T1 | 3.0 |
| | | | 745-610-209 | CLI | 10 | | F | 9:00-11:50A | HERSHEY 1620 | | | | | |
| 402A | ADV PRACT-SOC WORK | N | 745-615-200 | CLI | 1 | | MWF | 8:00- 5:00P | OFF CAM | NUNN, J.A. | 20 | 30 | T1 | 4.0 |
| | | | 745-615-201 | CLI | 2 | | MWF | 8:00- 5:00P | OFF CAM | DAVIS, P.A. | 20 | 30 | T1 | 4.0 |
| | | | 745-615-202 | CLI | 3 | | MWF | 8:00- 5:00P | OFF CAM | DUNHAM, L.R. | 20 | 30 | T1 | 4.0 |
| | | | 745-615-203 | CLI | 4 | | MWF | 8:00- 5:00P | OFF CAM | FRIEND, C. | 20 | 30 | T1 | 4.0 |
| | | | 745-615-204 | CLI | 5 | | MWF | 8:00- 5:00P | OFF CAM | GULLY, C.M. | 20 | 30 | T1 | 4.0 |
| | | | 745-615-206 | CLI | 7 | | MWF | 8:00- 5:00P | OFF CAM | LAVINA, G.P. | 20 | 30 | T1 | 4.0 |

| CATALOG NUMBER | COURSE TITLE | ENF REQ | IM ID NUMBER | CLS TYP | SEC | FEE | DAYS | TIME | BUILDING/ ROOM | INSTRUCTOR | ENRL CAP | XC | CR TP | UNITS |
|---|------------------------|---------|---|---------|-----|-----|------|--------------|----------------|-----------------|----------|----|-------|-------|
| | | | 745-615-207 | CLI | 8 | | MWF | 8:00- 5:00P | OFF CAM | OLIVERI, M.K. | 20 | 30 | T1 | 4.0 |
| | | | 745-615-208 | CLI | 9 | | MWF | 8:00- 5:00P | OFF CAM | WEHRLI, M.B. | 20 | 30 | T1 | 4.0 |
| | | | 745-615-209 | CLI | 10 | | MWF | 8:00- 5:00P | OFF CAM | MANNINGS, M.A. | 20 | 30 | T1 | 4.0 |
| SOCIOLOGY | | | | | | | | | | | | | | |
| All undergraduate courses, except independent studies and other similar courses without webpages, are subject to the Instructional Enhancement Fee. See Course Materials Fees under "Miscellaneous Fees" in the "Registration" section. | | | | | | | | | | | | | | |
| 1 | INTRODUCTORY SOCIO | N | ----- | LEC | 1 | | TR | 9:30-10:45A | WG YOUNG CS50 | LOPEZ, D. | 340 | 12 | | 4.0 |
| | | | 347-002-201 | DIS | 1A | | M | 12:00-12:50P | SLICHTR 2834 | | 20 | | | 0.0 |
| | | | 347-002-202 | DIS | 1B | | M | 3:00- 3:50P | SLICHTR 2834 | | 20 | | | 0.0 |
| | | | 347-002-203 | DIS | 1C | | T | 8:00- 8:50A | HERSHEY 1655 | | 20 | | | 0.0 |
| | | | 347-002-204 | DIS | 1D | | T | 4:00- 4:50P | WG YOUNG 2018 | | 20 | | | 0.0 |
| | | | 347-002-205 | DIS | 1E | | T | 3:00- 3:50P | ROLFE 3134 | | 20 | | | 0.0 |
| | | | 347-002-206 | DIS | 1F | | W | 8:00- 8:50A | HERSHEY 1657 | | 20 | | | 0.0 |
| | | | 347-002-207 | DIS | 1G | | F | 1:00- 1:50P | HERSHEY 1657 | | 20 | | | 0.0 |
| | | | 347-002-208 | DIS | 1H | | R | 8:00- 8:50A | SLICHTR 2834 | | 20 | | | 0.0 |
| | | | 347-002-209 | DIS | 1I | | R | 3:00- 3:50P | WG YOUNG 2018 | | 20 | | | 0.0 |
| | | | 347-002-210 | DIS | 1J | | R | 4:00- 4:50P | WG YOUNG 2018 | | 20 | | | 0.0 |
| | | | 347-002-211 | DIS | 1K | | R | 2:00- 2:50P | HERSHEY 1657 | | 20 | | | 0.0 |
| | | | 347-002-212 | DIS | 1L | | F | 2:00- 2:50P | HERSHEY 1657 | | 20 | | | 0.0 |
| | | | 347-002-213 | DIS | 1M | | W | 8:00- 8:50A | SLICHTR 2834 | | 20 | | | 0.0 |
| | | | 347-002-214 | DIS | 1N | | W | 3:00- 3:50P | HERSHEY 1657 | | 20 | | | 0.0 |
| | | | 347-002-215 | DIS | 1O | | M | 9:00- 9:50A | HERSHEY 1655 | | 20 | | | 0.0 |
| | | | 347-002-216 | DIS | 1P | | T | 11:00-11:50A | HERSHEY 1655 | | 20 | | | 0.0 |
| | | | 347-002-217 | DIS | 1Q | | F | 11:00-11:50A | SLICHTR 2834 | | 20 | | | 0.0 |
| 2 | CHNG SCTY&MKNG HIST | N | 347-003-200 | LEC | 1 | | TR | 3:30- 4:45P | FRANZ 2258A | THE STAFF | 80 | 16 | | 4.0 |
| 3 | SOCIOLOG-EVERYDAY LIFE | N | 347-005-200 | LEC | 1 | | TR | 3:30- 4:45P | PUB POL 1234 | | 75 | 16 | | 4.0 |
| 31 | DILEMA-3RD WLD DVLP | N | 347-124-200 | LEC | 1 | | MW | 3:00- 4:50P | ROYCE 362 | DESAI, M. | 70 | 08 | | 4.0 |
| 101 | DEVELOPMT SOC THEORY | N | ----- | LEC | 1 | | TR | 9:30-10:45A | LS 2147 | PRAGER, J. | 150 | 12 | | 4.0 |
| | | | RESTRICT: SOCIOLOGY OR JUNIOR OR SENIOR | | | | | | | | | | | |
| | | | 347-303-201 | DIS | 1A | | T | 8:00- 8:50A | HERSHEY 1657 | | 25 | | | 0.0 |
| | | | 347-303-202 | DIS | 1B | | T | 4:00- 4:50P | HERSHEY 1657 | | 25 | | | 0.0 |
| | | | 347-303-203 | DIS | 1C | | W | 4:00- 4:50P | HERSHEY 1657 | | 25 | | | 0.0 |
| | | | 347-303-204 | DIS | 1D | | R | 8:00- 8:50A | HERSHEY 1657 | | 25 | | | 0.0 |
| | | | 347-303-205 | DIS | 1E | | R | 1:00- 1:50P | HERSHEY 1657 | | 25 | | | 0.0 |
| | | | 347-303-206 | DIS | 1F | | F | 10:00-10:50A | HERSHEY 1657 | | 25 | | | 0.0 |
| | | | 347-303-220 | LEC | 2 | | TR | 11:00-12:15P | LS 2147 | JEPSON, M.C. | 150 | 13 | | 4.0 |
| | | | RESTRICT: SOCIOLOGY OR JUNIOR OR SENIOR | | | | | | | | | | | |
| | | | 347-303-221 | DIS | 2A | | T | 3:00- 3:50P | WG YOUNG 4216 | | 25 | | | 0.0 |
| | | | 347-303-222 | DIS | 2B | | T | 1:00- 1:50P | KINSEY 230 | | 25 | | | 0.0 |
| | | | 347-303-223 | DIS | 2C | | W | 1:00- 1:50P | ROLFE 2134 | | 25 | | | 0.0 |
| | | | 347-303-224 | DIS | 2D | | TBA | | | | 25 | | | 0.0 |
| | | | 347-303-225 | DIS | 2E | | R | 9:00- 9:50A | ROYCE 160 | | 25 | | | 0.0 |
| | | | 347-303-226 | DIS | 2F | | R | 2:00- 2:50P | BOELTER 5420 | | 25 | | | 0.0 |
| 102 | CONTEMP SOC THEORY | N | ----- | LEC | 1 | | TR | 3:30- 4:45P | KNUDSEN 1220B | LUPHER, M.G. | 150 | 16 | | 4.0 |
| | | | RESTRICT: SOCIOLOGY OR JUNIOR OR SENIOR | | | | | | | | | | | |
| | | | 347-313-201 | DIS | 1A | | M | 4:00- 4:50P | HERSHEY 1657 | | 25 | | | 0.0 |
| | | | 347-313-202 | DIS | 1B | | T | 5:00- 5:50P | HERSHEY 1657 | | 25 | | | 0.0 |
| | | | 347-313-203 | DIS | 1C | | M | 9:00- 9:50A | HERSHEY 1657 | | 25 | | | 0.0 |
| | | | 347-313-204 | DIS | 1D | | W | 1:00- 1:50P | HERSHEY 1657 | | 25 | | | 0.0 |
| | | | 347-313-205 | DIS | 1E | | W | 4:00- 4:50P | HERSHEY 1655 | | 25 | | | 0.0 |
| | | | 347-313-206 | DIS | 1F | | R | 5:00- 5:50P | LS 4127 | | 25 | | | 0.0 |
| | | | IMPACTED COURSE for L&S students: Sociology 104 | | | | | | | | | | | |
| | | | Sociology 104 is restricted to sociology majors on the first telephone pass ONLY. | | | | | | | | | | | |
| 104 | INTRO SOC RSCH MTHD | N Y | ----- | LEC | 1 | | MW | 10:00-11:50A | BOELTER 3400 | SHIN, G. | 150 | 03 | | 4.0 |
| | | | RESTRICT: SOCIOLOGY MAJORS | | | | | | | | | | | |
| | | | Y 347-317-201 | DIS | 1A | | T | 2:00- 2:50P | HERSHEY 1657 | | 25 | | | 0.0 |
| | | | Y 347-317-202 | DIS | 1B | | F | 11:00-11:50A | HERSHEY 1657 | | 25 | | | 0.0 |
| | | | Y 347-317-203 | DIS | 1C | | R | 9:00- 9:50A | HERSHEY 1657 | | 25 | | | 0.0 |
| | | | Y 347-317-204 | DIS | 1D | | W | 2:00- 2:50P | HERSHEY 1657 | | 25 | | | 0.0 |
| | | | Y 347-317-205 | DIS | 1E | | T | 3:00- 3:50P | HERSHEY 1657 | | 25 | | | 0.0 |
| | | | Y 347-317-206 | DIS | 1F | | R | 4:00- 4:50P | LS 4127 | | 25 | | | 0.0 |
| | | | IMPACTED COURSE for L&S students: Sociology 104 | | | | | | | | | | | |
| | | | ----- | LEC | 2 | | TR | 3:30- 4:45P | LS 2147 | THE STAFF | 150 | 16 | | 4.0 |
| | | | RESTRICT: SOCIOLOGY OR JUNIOR OR SENIOR | | | | | | | | | | | |
| | | | 347-317-211 | DIS | 2A | | T | 5:00- 5:50P | HERSHEY 1601 | | 25 | | | 0.0 |
| | | | 347-317-212 | DIS | 2B | | W | 12:00-12:50P | HERSHEY 1601 | | 25 | | | 0.0 |
| | | | 347-317-213 | DIS | 2C | | M | 1:00- 1:50P | HERSHEY 1601 | | 25 | | | 0.0 |
| | | | 347-317-214 | DIS | 2D | | M | 12:00-12:50P | HERSHEY 1601 | | 25 | | | 0.0 |
| | | | 347-317-215 | DIS | 2E | | F | 9:00- 9:50A | HERSHEY 1657 | | 25 | | | 0.0 |
| | | | 347-317-216 | DIS | 2F | | R | 5:00- 5:50P | HERSHEY 1655 | | 25 | | | 0.0 |
| 106 | FIELD RSRCH METHODS | N | 347-326-200 | LEC | 1 | | TR | 4:00- 5:50P | ROYCE 162 | FERRIS, K.O. | 20 | 16 | | 6.0 |
| | | | RESTRICT: INSTRUCTOR CONSENT | | | | | | | | | | | |
| C112 | INTRO-MATHEMCL SOC | N | ----- | LEC | 1 | | TR | 9:30-10:45A | HERSHEY 1601 | BONACICH, P. | 40 | 12 | | 4.0 |
| | | | RESTRICT: INSTRUCTOR CONSENT | | | | | | | | | | | |
| | | | Sociology 113 is restricted to sociology majors on the first telephone pass ONLY. | | | | | | | | | | | |
| 113 | STAT&CMPT MTHD-RSCH | N | ----- | LEC | 1 | | MW | 9:00-10:50A | PUB POL 2035H | CAMPBELL, C.D. | 30 | 02 | | 4.0 |
| | | | RESTRICT: SOCIOLOGY MAJORS | | | | | | | | | | | |
| | | | 347-346-201 | DIS | 1A | | M | 3:00- 3:50P | HERSHEY 1655 | | 10 | | | 0.0 |
| | | | 347-346-202 | DIS | 1B | | W | 12:00-12:50P | HERSHEY 1655 | | 10 | | | 0.0 |
| | | | 347-346-203 | DIS | 1C | | W | 3:00- 3:50P | HERSHEY 1655 | | 10 | | | 0.0 |
| CM124A | CONVRSTNL STRCTRS 1 | N | ----- | LEC | 1 | | TR | 12:30- 1:45P | HERSHEY 1651 | SCHEGLOFF, E.A. | 30 | 14 | | 4.0 |
| | | | SAME AS : COM STD M144A | | | | | | | | | | | |
| | | | RESTRICT: SOCIOLOGY OR JUNIOR OR SENIOR | | | | | | | | | | | |
| | | | 347-415-201 | DIS | 1A | | T | 2:00- 2:50P | BOELTER 5422 | | 10 | | | 0.0 |
| | | | 347-415-202 | DIS | 1B | | R | 11:00-11:50A | HERSHEY 1655 | | 10 | | | 0.0 |
| | | | 347-415-203 | DIS | 1C | | R | 4:00- 4:50P | HERSHEY 1655 | | 10 | | | 0.0 |
| 132 | SOC PSYCH-APPROACH | N | ----- | LEC | 1 | | TR | 3:30- 4:45P | FRANZ 1260 | STEIN, J. | 120 | 16 | | 4.0 |
| | | | RESTRICT: SOCIOLOGY OR JUNIOR OR SENIOR | | | | | | | | | | | |

| CATALOG NUMBER | COURSE TITLE | ENF REQ | IM ID NUMBER | CLS TYP | SEC | FEE | DAYS | TIME | BUILDING/ ROOM | INSTRUCTOR | ENRL CAP | XC | CR TP | UNITS |
|----------------|----------------------|---------|--|---------|-----|-----|------|--------------|----------------|-----------------|----------|----|-------|-------|
| | | | 347-475-201 | DIS | 1A | | T | 1:00- 1:50P | HERSHEY 1601 | | 20 | | | 0.0 |
| | | | 347-475-202 | DIS | 1B | | T | 5:00- 5:50P | KINSEY 96 | | 20 | | | 0.0 |
| | | | 347-475-203 | DIS | 1C | | W | 3:00- 3:50P | HERSHEY 1601 | | 20 | | | 0.0 |
| | | | 347-475-204 | DIS | 1D | | R | 2:00- 2:50P | MOORE 1003 | | 20 | | | 0.0 |
| | | | 347-475-205 | DIS | 1E | | R | 9:00- 9:50A | BOELTER 9436 | | 20 | | | 0.0 |
| | | | 347-475-206 | DIS | 1F | | R | 5:00- 5:50P | WGYOUNG 2018 | | 20 | | | 0.0 |
| 145 | SOC DEVIANT BEHAVIOR | N | ----- | LEC | 1 | | TR | 2:00- 3:15P | LS 2147 | FERRIS, K.O. | 150 | 15 | | 4.0 |
| | | | RESTRICT: SOCIOLOGY OR JUNIOR OR SENIOR | | | | | | | | | | | |
| | | | 347-564-201 | DIS | 1A | | T | 1:00- 1:50P | BOELTER 5422 | | 25 | | | 0.0 |
| | | | 347-564-202 | DIS | 1B | | T | 4:00- 4:50P | HERSHEY 1601 | | 25 | | | 0.0 |
| | | | 347-564-203 | DIS | 1C | | T | 5:00- 5:50P | WGYOUNG 4216 | | 25 | | | 0.0 |
| | | | 347-564-204 | DIS | 1D | | W | 1:00- 1:50P | HERSHEY 1655 | | 25 | | | 0.0 |
| | | | 347-564-205 | DIS | 1E | | R | 8:00- 8:50A | HERSHEY 1601 | | 25 | | | 0.0 |
| | | | 347-564-206 | DIS | 1F | | R | 4:00- 4:50P | HERSHEY 1601 | | 25 | | | 0.0 |
| 148 | SOCIO-MENTAL ILLNES | N | ----- | LEC | 1 | | TR | 11:00-12:15P | KNUDSEN 1220B | POLLNER, M. | 150 | 13 | | 4.0 |
| | | | RESTRICT: INSTRUCTOR CONSENT | | | | | | | | | | | |
| | | | 347-583-201 | DIS | 1A | | T | 8:00- 8:50A | HERSHEY 1601 | | 26 | | | 0.0 |
| | | | 347-583-202 | DIS | 1B | | T | 4:00- 4:50P | WGYOUNG 4216 | | 25 | | | 0.0 |
| | | | 347-583-203 | DIS | 1C | | T | 2:00- 2:50P | HERSHEY 1601 | | 27 | | | 0.0 |
| | | | 347-583-204 | DIS | 1D | | W | 9:00- 9:50A | HERSHEY 1655 | | 23 | | | 0.0 |
| | | | 347-583-205 | DIS | 1E | | R | 2:00- 2:50P | HERSHEY 1601 | | 25 | | | 0.0 |
| | | | 347-583-206 | DIS | 1F | | R | 3:00- 3:50P | HERSHEY 1601 | | 26 | | | 0.0 |
| M150 | SOCIOLOGY OF AGING | N | ----- | LEC | 1 | | TR | 3:30- 4:45P | PUB POL 2214 | ROSENFELD, D. | 75 | 16 | G | 4.0 |
| | | | SAME AS : GRNTLGY M150 | | | | | | | | | | | |
| | | | 347-596-210 | DIS | 1A | | T | 5:00- 5:50P | PUB POL 2278 | | 25 | | | 0.0 |
| | | | 347-596-202 | DIS | 1B | | R | 2:00- 2:50P | DANCE 105 | | 25 | | | 0.0 |
| | | | 347-596-203 | DIS | 1C | | R | 5:00- 5:50P | PUB POL 2278 | | 25 | | | 0.0 |
| M153 | CHINESE IMMIGRATION | N | ----- | LEC | 1 | | MW | 1:00- 2:50P | DODD 121 | ZHOU, M. | 70 | 06 | | 4.0 |
| | | | SAME AS : ASIA AM M154 | | | | | | | | | | | |
| | | | RESTRICT: SOCIOLOGY OR JUNIOR OR SENIOR | | | | | | | | | | | |
| | | | 347-613-201 | DIS | 1A | | M | 3:00- 3:50P | KINSEY 184 | | 25 | | | 0.0 |
| | | | 347-613-202 | DIS | 1B | | M | 4:00- 4:50P | KINSEY 96 | | 25 | | | 0.0 |
| | | | 347-613-302 | DIS | 1C | | W | 9:00- 9:50A | BOELTER 5420 | | 25 | | | 0.0 |
| 158 | URBAN SOCIOLOGY | N | ----- | LEC | 1 | | TR | 8:00- 9:15A | DODD 121 | HALLE, D.J. | 90 | 11 | | 4.0 |
| | | | 347-649-201 | DIS | 1A | | M | 3:00- 3:50P | HERSHEY 1657 | | 30 | | | 0.0 |
| | | | 347-649-202 | DIS | 1B | | T | 3:00- 3:50P | MS 5203 | | 30 | | | 0.0 |
| | | | 347-649-203 | DIS | 1C | | R | 10:00-10:50A | HERSHEY 1655 | | 30 | | | 0.0 |
| M161 | COMP US INDN SOCTYS | N | 347-671-200 | LEC | 1 | | TR | 2:00- 3:15P | HERSHEY 1609 | CHAMPAGNE, D.W. | 90 | 15 | | 4.0 |
| | | | SAME AS : AM IND M161 | | | | | | | | | | | |
| | | | RESTRICT: SOCIOLOGY OR JUNIOR OR SENIOR | | | | | | | | | | | |
| M162 | SOCIOLOGY OF GENDER | N | ----- | LEC | 1 | | TR | 11:00-12:15P | BUNCHE 1209B | BEREND, Z. | 120 | 13 | | 4.0 |
| | | | SAME AS : WOMEN M162 | | | | | | | | | | | |
| | | | RESTRICT: SOCIOLOGY OR JUNIOR OR SENIOR | | | | | | | | | | | |
| | | | 347-675-201 | DIS | 1A | | T | 9:00- 9:50A | ROYCE 160 | | 20 | | | 0.0 |
| | | | 347-675-202 | DIS | 1B | | R | 4:00- 4:50P | KINSEY 96 | | 20 | | | 0.0 |
| | | | 347-675-203 | DIS | 1C | | T | 4:00- 4:50P | GEOLOGY 4645 | | 20 | | | 0.0 |
| | | | 347-675-204 | DIS | 1D | | W | 11:00-11:50A | HERSHEY 1601 | | 20 | | | 0.0 |
| | | | 347-675-205 | DIS | 1E | | R | 8:00- 8:50A | GEOLOGY 4645 | | 20 | | | 0.0 |
| | | | 347-675-206 | DIS | 1F | | R | 1:00- 1:50P | HERSHEY 1601 | | 20 | | | 0.0 |
| 169 | LAW AND SOCIETY | N | ----- | LEC | 1 | | TR | 2:00- 3:15P | FRANZ 1260 | MC COIN, S.L. | 80 | 15 | | 4.0 |
| | | | RESTRICT: SOCIOLOGY OR JUNIOR OR SENIOR | | | | | | | | | | | |
| | | | 347-697-201 | DIS | 1A | | T | 4:00- 4:50P | MS 3915A | | 25 | | | 0.0 |
| | | | 347-697-202 | DIS | 1B | | W | 10:00-10:50A | HERSHEY 1601 | | 25 | | | 0.0 |
| | | | 347-697-203 | DIS | 1C | | R | 5:00- 5:50P | HERSHEY 1601 | | 25 | | | 0.0 |
| 173 | ECONOMY AND SOCIETY | N | ----- | LEC | 1 | | TR | 11:00-12:15P | BOTANY 325 | LIGHT, I.H. | 75 | 13 | | 4.0 |
| | | | 347-704-201 | DIS | 1A | | T | 1:00- 1:50P | HERSHEY 1657 | | 25 | | | 0.0 |
| | | | 347-704-202 | DIS | 1B | | W | 2:00- 2:50P | HERSHEY 1655 | | 25 | | | 0.0 |
| | | | 347-704-203 | DIS | 1C | | R | 10:00-10:50A | HERSHEY 1657 | | 25 | | | 0.0 |
| M175 | SOCIOL OF EDUCATION | N | 347-708-200 | LEC | 1 | | MW | 3:00- 4:50P | KINSEY 169 | RABOW, J. | 100 | 08 | | 4.0 |
| | | | SAME AS : EDUC M108 | | | | | | | | | | | |
| | | | RESTRICT: SOCIOLOGY OR JUNIOR OR SENIOR | | | | | | | | | | | |
| 182 | POLITICAL SOCIOLOGY | N | ----- | LEC | 1 | | TR | 12:30- 1:45P | BOTANY 325 | LAL, B.B. | 75 | 30 | | 4.0 |
| | | | RESTRICT: SOCIOLOGY OR JUNIOR OR SENIOR | | | | | | | | | | | |
| | | | 347-725-201 | DIS | 1A | | T | 2:00- 2:50P | HERSHEY 1655 | | 25 | | | 0.0 |
| | | | 347-725-202 | DIS | 1B | | T | 9:00- 9:50A | HERSHEY 1655 | | 25 | | | 0.0 |
| | | | 347-725-203 | DIS | 1C | | R | 2:00- 2:50P | HERSHEY 1655 | | 25 | | | 0.0 |
| 187 | POPUL&SOC-MIDLE EST | N | 347-783-200 | LEC | 1 | | TR | 12:30- 1:45P | HERSHEY 1609 | HAKAMI, N.F. | 70 | 14 | | 4.0 |
| | | | RESTRICT: SOCIOLOGY OR JUNIOR OR SENIOR | | | | | | | | | | | |
| 188 | EAST ASIA PRE WW II | N | 347-787-200 | LEC | 1 | | TR | 12:30- 1:45P | KINSEY 169 | CHENG, L. | 75 | 14 | | 4.0 |
| | | | RESTRICT: SOCIOLOGY OR JUNIOR OR SENIOR | | | | | | | | | | | |
| 195A | SPCL TPCS-SOCIOLOGY | N | 347-836-200 | LEC | 1 | | MW | 2:00- 3:50P | ROYCE 190 | SRINIVAS, L. | 70 | 07 | | 4.0 |
| | | | RESTRICT: SOCIOLOGY OR JUNIOR OR SENIOR | | | | | | | | | | | |
| | | | Sociology 195A: Sociology of Film | | | | | | | | | | | |
| 195B | SPCL TPCS-SOCIOLOGY | N | 347-837-200 | LEC | 1 | | MW | 8:00- 9:50A | PUB POL 2333 | MASON, W.M. | 20 | 01 | | 4.0 |
| | | | Sociology 195B: Research on Inequality and Ethnicity, Part I | | | | | | | | | | | |
| 197A | UNDRGRADUAT SEMINAR | N | 347-846-200 | SEM | 1 | | M | 1:00- 3:50P | HERSHEY 1620 | BAILEY, K.D. | 15 | 30 | | 4.0 |
| | | | RESTRICT: SOCIOLOGY OR JUNIOR OR SENIOR | | | | | | | | | | | |
| | | | Sociology 197A: Social Ecology | | | | | | | | | | | |
| 197B | UNDRGRADUAT SEMINAR | N | 347-847-200 | SEM | 1 | | W | 9:00-11:50A | HERSHEY 1628 | KATZ, J. | 25 | 30 | | 4.0 |
| | | | RESTRICT: INSTRUCTOR CONSENT | | | | | | | | | | | |
| | | | Sociology 197B: Urban Sociology | | | | | | | | | | | |
| 197C | UNDRGRADUAT SEMINAR | N | 347-848-200 | SEM | 1 | | R | 12:00- 2:50P | HERSHEY 1620 | HERITAGE, J. | 10 | 16 | | 4.0 |
| | | | RESTRICT: INSTRUCTOR CONSENT | | | | | | | | | | | |
| | | | Sociology 197C: Communication in Medical Care | | | | | | | | | | | |
| 197D | UNDRGRADUAT SEMINAR | N | 347-849-200 | SEM | 1 | | T | 1:00- 3:50P | HERSHEY 1628 | MILLER, L.L. | 25 | 30 | | 4.0 |
| | | | RESTRICT: INSTRUCTOR CONSENT | | | | | | | | | | | |
| | | | Sociology 197D: Race, Class, and Gender | | | | | | | | | | | |

140 / SPANISH AND PORTUGUESE

Fall 1999 Class Listings

| CATALOG NUMBER | COURSE TITLE | ENF REQ | IM ID NUMBER | CLS TYP | SEC | FEE | DAYS | TIME | BUILDING/ ROOM | INSTRUCTOR | ENRL CAP | XC | CR TP | UNITS |
|----------------|--|---------|--------------|---------|-----|-----|------|--------------|----------------|-----------------|----------|----|-------|-------|
| 197E | UNDRGRADUAT SEMINAR | N | 347-850-200 | SEM 1 | | | M | 1:00- 3:50P | HERSHEY 1628 | CAMPBELL, C.D. | 0 | 05 | | 4.0 |
| | Sociology 197E: Introduction to Theory and Major Empirical Research in Social Demography | | | | | | | | | | | | | |
| 197F | UNDRGRADUAT SEMINAR | N | 347-851-200 | SEM 1 | | | R | 4:00- 6:50P | BUNCHE 3169 | CHENG, L. | 15 | 16 | | 4.0 |
| | Sociology 197F: Topics in Sociology of East Asia | | | | | | | | | | | | | |
| 201A | PROSEM IN SOCIOLOGY | N | 747-007-200 | SEM 1 | | | M | 4:00- 6:50P | HERSHEY 1628 | SELTZER, J.A. | 25 | 30 | SU | 2.0 |
| | RESTRICT: SOCIOLOGY GRADUATE STUDENTS | | | | | | | | | | | | | |
| 202A | THEORY AND RESEARCH | N | 747-014-200 | LEC 1 | | | MW | 10:00-11:50A | HERSHEY 1111 | ROY, W.G. | 25 | 30 | T1 | 4.0 |
| | RESTRICT: SOCIOLOGY GRADUATE STUDENTS | | | | | | | | | | | | | |
| 204 | SOCIOLGCL THEORIZNG | N | 747-028-200 | SEM 1 | | | T | 4:00- 6:50P | HERSHEY 1620 | ALEXANDER, J.C. | 15 | 15 | | 4.0 |
| | | N | 747-028-221 | SEM 2 | | | W | 9:00-11:50A | HERSHEY 1620 | MANN, M. | 15 | 02 | | 4.0 |
| | RESTRICT: GRADUATE STUDENTS | | | | | | | | | | | | | |
| | Sociology 204, lecture 2: Contemporary Macro-Sociological Theory | | | | | | | | | | | | | |
| 210A | INTERMED STAT MTHDS | N | 747-058-200 | LEC 1 | | | TR | 11:00-12:15P | HERSHEY 1651 | MCFARLAND, D.D. | 20 | 13 | | 4.0 |
| | RESTRICT: GRADUATE STUDENTS | | | | | | | | | | | | | |
| 211A | COMPRTV&HSTRCL MTHD | N | 747-066-200 | LEC 1 | | | R | 3:00- 5:50P | HERSHEY 1620 | ZEITLIN, M. | 15 | 30 | T1 | 4.0 |
| | RESTRICT: GRADUATE STUDENTS | | | | | | | | | | | | | |
| 212A | SURVY DATA ANALYSIS | N | 747-074-200 | LEC 1 | | | R | 3:00- 5:50P | HERSHEY 1657 | TREIMAN, D.J. | 30 | 30 | G | 4.0 |
| | RESTRICT: GRADUATE STUDENTS | | | | | | | | | | | | | |
| 213A | TECH-DEMOG&ECO ANLY | N | 747-078-200 | LEC 1 | | | TR | 9:00-10:50A | HERSHEY 1111 | MARE, R.D. | 20 | 12 | | 4.0 |
| 216A | SURVEY RSRCH DESIGN | Y | 747-096-200 | LEC 1 | | | T | 9:00-11:50A | HERSHEY 1657 | TENHOUTEN, W.D. | 22 | 30 | G | 4.0 |
| | RESTRICT: GRADUATE STUDENTS | | | | | | | | | | | | | |
| 217A | ANALYZ ETHNOGRPHIES | N | 747-104-200 | SEM 1 | | | W | 10:00-12:50P | KINSEY 94 | KLIGMAN, G. | 15 | 30 | G | 4.0 |
| | RESTRICT: GRADUATE STUDENTS | | | | | | | | | | | | | |
| 222 | ETHNO&PHENM&ANL SOC | N | 747-132-200 | LEC 1 | | | T | 10:00-12:50P | HERSHEY 1130 | HERITAGE, J. | 15 | 30 | | 4.0 |
| | RESTRICT: GRADUATE STUDENTS | | | | | | | | | | | | | |
| 226A | SOCIAL DEMOGRAPHY | N | 747-157-200 | LEC 1 | | | M | 1:00- 3:50P | HERSHEY 1628 | CAMPBELL, C.D. | 15 | 30 | | 4.0 |
| | RESTRICT: GRADUATE STUDENTS | | | | | | | | | | | | | |
| 231 | RACE AND ETHNICITY | N | 747-187-200 | LEC 1 | | | T | 3:00- 5:50P | FRANZ 1354 | LOPEZ, D. | 15 | 15 | G | 4.0 |
| | RESTRICT: GRADUATE STUDENTS | | | | | | | | | | | | | |
| 232 | CLASS&POLIT&SOCIETY | N | 747-193-200 | LEC 1 | | | W | 9:00-11:50A | HERSHEY 1628 | HALLE, D.J. | 10 | 02 | G | 4.0 |
| | RESTRICT: GRADUATE STUDENTS | | | | | | | | | | | | | |
| 237 | COMPRTV SOCIAL ANLY | N | 747-223-200 | SEM 1 | | | R | 5:00- 6:50P | HERSHEY 1628 | EMIGH, R.J. | 25 | 30 | SU | 2.0 |
| | RESTRICT: GRADUATE STUDENTS | | | | | | | | | | | | | |
| C243 | INTRO-MATHEMTCL SOC | N | 747-261-200 | LEC 1 | | | TR | 9:30-10:45A | HERSHEY 1601 | BONACICH, P. | 5 | 12 | | 4.0 |
| C244A | CONVRSTNL STRCTRS 1 | N | 747-265-200 | LEC 1 | | | TR | 12:30- 1:45P | HERSHEY 1651 | SCHEGLOFF, E.A. | 10 | 14 | | 4.0 |
| | | N | | | | | R | 4:00- 6:20P | HERSHEY 1130 | | | | | |
| | RESTRICT: GRADUATE STUDENTS | | | | | | | | | | | | | |
| M249B | HLTH&ILLNESS BEHAVR | N | 747-296-200 | LEC 1 | | | T | 1:00- 3:50P | HLTHSCI 61243 | BERKANOVIC, E. | 5 | 30 | | 4.0 |
| | SAME AS : COM HLT M275 | | | | | | | | | | | | | |
| | RESTRICT: INSTRUCTOR CONSENT | | | | | | | | | | | | | |
| 254 | HMN&SOCL&CLTR CAPTL | N | 747-323-200 | LEC 1 | | | R | 2:00- 4:50P | HERSHEY 1628 | LIGHT, I.H. | 14 | 16 | G | 4.0 |
| 261 | ETHNIC MINORITIES | N | 747-366-200 | LEC 1 | | | M | 12:00- 2:50P | FRANZ 1354 | ORTIZ, V. | 15 | 05 | | 4.0 |
| | RESTRICT: GRADUATE STUDENTS | | | | | | | | | | | | | |
| M262 | PROBS IN URBAN SOC | N | 747-372-200 | SEM 1 | | | | | | ALLEN, W.R. | 0 | 20 | | 4.0 |
| | SAME AS : AFRO-AM M200C | | | | | | | | | | | | | |
| 276 | SEL TPCS SOC-E ASIA | N | 747-456-200 | LEC 1 | | | T | 3:00- 5:50P | FRANZ 2268 | CHENG, L. | 15 | 15 | | 4.0 |
| 285A | SPCL TPCS-SOCIOLOGY | N | 747-508-200 | SEM 1 | | | M | 10:00-12:50P | HERSHEY 1620 | BAILEY, K.D. | 20 | 30 | | 4.0 |
| | RESTRICT: GRADUATE STUDENTS | | | | | | | | | | | | | |
| | Sociology 285A: Social Ecology | | | | | | | | | | | | | |
| 285B | SPCL TPCS-SOCIOLOGY | N | 747-509-200 | SEM 1 | | | W | 10:00-12:50P | MS 7608 | KATZ, J. | 5 | 30 | | 4.0 |
| | RESTRICT: GRADUATE STUDENTS | | | | | | | | | | | | | |
| | Sociology 285B: Unhealthy Societies | | | | | | | | | | | | | |
| 285C | SPCL TPCS-SOCIOLOGY | N | 747-510-200 | SEM 1 | | | T | 1:00- 3:50P | HERSHEY 1620 | SELTZER, J.A. | 15 | 15 | | 4.0 |
| | RESTRICT: GRADUATE STUDENTS | | | | | | | | | | | | | |
| | Sociology 285C: Population Research | | | | | | | | | | | | | |
| 288A | MNTL HLTH SRVC-AIDS | N | 747-525-200 | LEC 1 | | | F | 1:00- 3:50P | HERSHEY 1628 | GRUSKY, O. | 10 | 30 | SU | 4.0 |
| | RESTRICT: GRADUATE STUDENTS | | | | | | | | | | | | | |
| 299A | LATIN AMERICAN SOC | N | 747-596-200 | SEM 1 | | | | | | LOPEZ, D. | 15 | 20 | SU | 2.0 |
| | RESTRICT: GRADUATE STUDENTS | | | | | | | | | | | | | |
| 495A | SUPERVISED TEACHING | N | 747-781-200 | SEM 1 | | | | | | STEIN, J. | 20 | 30 | SU | 2.0 |
| | RESTRICT: SOCIOLOGY GRADUATE STUDENTS | | | | | | | | | | | | | |

SPANISH AND PORTUGUESE

Portuguese

All undergraduate courses, except independent studies and other similar courses without webpages, are subject to the Instructional Enhancement Fee. See Course Materials Fees under "Miscellaneous Fees" in the "Registration" section.

The Language Laboratory, 190 Powell Library, is open Monday through Thursday 8 a.m. to 9 p.m.; Friday 8 a.m. to 5 p.m.; Saturday and Sunday noon to 5 p.m.

| | | | | | | | | | | | | | | |
|-------|--|---|-------------|-------|--|--|------|--------------|---------------|------------------|-----|----|--|-----|
| Z | PORTUGUSE LAB | N | 350-002-200 | LAB 1 | | | TBA | | | SCHAFFER, S.C. | 100 | 30 | | 0.0 |
| 1 | ELEMENTARY PORTUGUSE | N | 350-005-200 | DIS 1 | | | MTWR | 10:00-10:50A | PUB POL 1256 | SCHAFFER, S.C. | 23 | 03 | | 4.0 |
| M35 | NATURE OF LANGUAGE | N | 350-105-200 | LEC 1 | | | TR | 12:30- 1:45P | KNUDSEN 1240B | SILVA-VILLAR, L. | 20 | 14 | | 4.0 |
| | SAME AS : SPAN M35 | | | | | | | | | | | | | |
| 46 | BRAZILN CULTURE&CIV | N | 350-139-200 | LEC 1 | | | MW | 11:00-12:50P | ROLFE 2126 | MARCHANT, E.A. | 30 | 30 | | 4.0 |
| 100A | PHONOLOGY&MORPHOLGY | N | 350-302-200 | LEC 1 | | | MW | 1:00- 2:50P | ROLFE 5325 | QUICOLI, A.C. | 15 | 06 | | 4.0 |
| | For Portuguese 102A, previous foreign language experience or consent of the program adviser is required. | | | | | | | | | | | | | |
| 102A | INTENSIVE PORTUGUESE | N | 350-313-200 | LEC 1 | | | MWF | 9:00-10:20A | ROLFE 4330 | SCHAFFER, S.C. | 15 | 02 | | 4.0 |
| | | N | 350-313-201 | LEC 2 | | | MWF | 10:30-11:50A | ROLFE 4330 | SCHAFFER, S.C. | 15 | 03 | | 4.0 |
| | | N | 350-313-202 | LEC 3 | | | MWF | 12:00- 1:20P | PUB POL 2292 | SCHAFFER, S.C. | 15 | 05 | | 4.0 |
| 105 | ADV COMPOSITN&STYLE | N | 350-330-200 | LEC 1 | | | MW | 9:00-10:50A | ROLFE 3127 | QUICOLI, A.C. | 10 | 30 | | 4.0 |
| C129 | 20TH-CENT PORT LIT | N | 350-455-200 | LEC 1 | | | W | 1:00- 3:50P | ROYCE 160 | MARCHANT, E.A. | 15 | 06 | | 4.0 |
| | Portuguese C129: Introduction to Lusophone Literary Studies | | | | | | | | | | | | | |
| M205A | DEVL-PORT&SPAN LANG | N | 750-032-200 | LEC 1 | | | T | 1:00- 3:50P | ROLFE 3127 | PARODI-LEWIN, C. | 5 | 15 | | 4.0 |
| | SAME AS : SPAN M205A | | | | | | | | | | | | | |
| | RESTRICT: GRADUATE STUDENTS | | | | | | | | | | | | | |
| C229 | 20TH-CENT PORT LIT | N | 750-157-200 | LEC 1 | | | W | 1:00- 3:50P | ROYCE 160 | MARCHANT, E.A. | 5 | 06 | | 4.0 |
| | RESTRICT: GRADUATE STUDENTS | | | | | | | | | | | | | |

Check <http://www.registrar.ucla.edu/schedule> for daily updates

| CATALOG NUMBER | COURSE TITLE | ENF REQ | IM ID NUMBER | CLS TYP | SEC | FEE | DAYS | TIME | BUILDING/ ROOM | INSTRUCTOR | ENRL CAP | XC | CR TP | UNITS |
|--|----------------------|---------|--|---------|-----|-----|-------|--------------|----------------|--------------------|----------|----|-------|-------|
| Portuguese C229: Introduction to Lusophone Literary Studies | | | | | | | | | | | | | | |
| Spanish | | | | | | | | | | | | | | |
| All undergraduate courses, except independent studies and other similar courses without webpages, are subject to the Instructional Enhancement Fee. See Course Materials Fees under "Miscellaneous Fees" in the "Registration" section. | | | | | | | | | | | | | | |
| Enrollment in Spanish 1 through 25 is contingent upon proper placement, as determined by the results on the departmental placement exam, which is offered once per quarter. The exam dates for the 1999-2000 academic year are as follows: | | | | | | | | | | | | | | |
| Fall-----Tuesday, September 28, 1999, 10 a.m.-12 noon Winter-----Tuesday, October 19, 1999, 4-6 p.m. Spring-----Thursday, February 3, 2000, 4-6 p.m. Exam rooms will be announced. | | | | | | | | | | | | | | |
| Students with one or more years of high school Spanish who do not present a placement exam score will be disenrolled. Students who have never had high school Spanish may enroll in Spanish 1 without taking the placement exam. | | | | | | | | | | | | | | |
| The Language Laboratory, 190 Powell Library, is open Monday through Thursday 8 a.m. to 9 p.m.; Friday 8 a.m. to 5 p.m.; Saturday and Sunday noon to 5 p.m. | | | | | | | | | | | | | | |
| Z | SPANISH LAB | N | 349-001-200 | LAB | 1 | | TBA | | | SCHAFFER, S.C. | 500 | 30 | | 0.0 |
| 1 | ELEMENTARY SPANISH | N | 349-002-201 | DIS | 1 | | MTWRF | 8:00- 8:50A | ROLFE 3105 | SCHAFFER, S.C. | 23 | 09 | | 4.0 |
| | | | 349-002-202 | DIS | 2 | | MTWRF | 8:00- 8:50A | PUB POL 1270 | SCHAFFER, S.C. | 23 | 09 | | 4.0 |
| | | | 349-002-203 | DIS | 3 | | MTWRF | 9:00- 9:50A | ROLFE 3105 | SCHAFFER, S.C. | 23 | 09 | | 4.0 |
| | | | 349-002-204 | DIS | 4 | | MTWRF | 9:00- 9:50A | PUB POL 1270 | SCHAFFER, S.C. | 23 | 09 | | 4.0 |
| | | | 349-002-205 | DIS | 5 | | MTWRF | 10:00-10:50A | ROLFE 3105 | SCHAFFER, S.C. | 23 | 09 | | 4.0 |
| | | | 349-002-206 | DIS | 6 | | MTWRF | 10:00-10:50A | PUB POL 1270 | SCHAFFER, S.C. | 23 | 09 | | 4.0 |
| | | | 349-002-207 | DIS | 7 | | MTWRF | 11:00-11:50A | ROLFE 3105 | SCHAFFER, S.C. | 23 | 09 | | 4.0 |
| | | | 349-002-208 | DIS | 8 | | MTWRF | 12:00-12:50P | ROLFE 3105 | SCHAFFER, S.C. | 23 | 09 | | 4.0 |
| | | | 349-002-209 | DIS | 9 | | MTWRF | 1:00- 1:50P | ROLFE 3105 | SCHAFFER, S.C. | 23 | 09 | | 4.0 |
| 2 | ELEMENTARY SPANISH | N | 349-008-201 | DIS | 1 | | MTWRF | 8:00- 8:50A | PUB POL 1323 | SCHAFFER, S.C. | 23 | 09 | | 4.0 |
| | | | 349-008-202 | DIS | 2 | | MTWRF | 8:00- 8:50A | PUB POL 2317 | SCHAFFER, S.C. | 23 | 09 | | 4.0 |
| | | | 349-008-203 | DIS | 3 | | MTWRF | 9:00- 9:50A | PUB POL 1323 | SCHAFFER, S.C. | 23 | 09 | | 4.0 |
| | | | 349-008-204 | DIS | 4 | | MTWRF | 9:00- 9:50A | PUB POL 2317 | SCHAFFER, S.C. | 23 | 09 | | 4.0 |
| | | | 349-008-205 | DIS | 5 | | MTWRF | 10:00-10:50A | PUB POL 1323 | SCHAFFER, S.C. | 23 | 09 | | 4.0 |
| | | | 349-008-206 | DIS | 6 | | MTWRF | 10:00-10:50A | PUB POL 2317 | SCHAFFER, S.C. | 23 | 09 | | 4.0 |
| | | | 349-008-207 | DIS | 7 | | MTWRF | 11:00-11:50A | PUB POL 1323 | SCHAFFER, S.C. | 23 | 09 | | 4.0 |
| | | | 349-008-208 | DIS | 8 | | MTWRF | 11:00-11:50A | PUB POL 2317 | SCHAFFER, S.C. | 23 | 09 | | 4.0 |
| | | | 349-008-209 | DIS | 9 | | MTWRF | 12:00-12:50P | PUB POL 1323 | SCHAFFER, S.C. | 23 | 09 | | 4.0 |
| | | | 349-008-210 | DIS | 10 | | MTWRF | 12:00-12:50P | PUB POL 2317 | SCHAFFER, S.C. | 23 | 09 | | 4.0 |
| | | | 349-008-211 | DIS | 11 | | MTWRF | 1:00- 1:50P | PUB POL 1323 | SCHAFFER, S.C. | 23 | 09 | | 4.0 |
| | | | 349-008-212 | DIS | 12 | | MTWRF | 1:00- 1:50P | PUB POL 2317 | SCHAFFER, S.C. | 23 | 09 | | 4.0 |
| 3 | ELEMENTARY SPANISH | N | 349-010-201 | DIS | 1 | | MTWRF | 8:00- 8:50A | ROLFE 3135 | SCHAFFER, S.C. | 23 | 09 | | 4.0 |
| | | | 349-010-202 | DIS | 2 | | MTWRF | 8:00- 8:50A | ROLFE 2135 | SCHAFFER, S.C. | 23 | 09 | | 4.0 |
| | | | 349-010-203 | DIS | 3 | | MTWRF | 9:00- 9:50A | ROLFE 3135 | SCHAFFER, S.C. | 23 | 09 | | 4.0 |
| | | | 349-010-204 | DIS | 4 | | MTWRF | 9:00- 9:50A | ROLFE 2135 | SCHAFFER, S.C. | 23 | 09 | | 4.0 |
| | | | 349-010-205 | DIS | 5 | | MTWRF | 10:00-10:50A | ROLFE 3135 | SCHAFFER, S.C. | 23 | 09 | | 4.0 |
| | | | 349-010-206 | DIS | 6 | | MTWRF | 10:00-10:50A | ROLFE 2135 | SCHAFFER, S.C. | 23 | 09 | | 4.0 |
| | | | 349-010-207 | DIS | 7 | | MTWRF | 11:00-11:50A | ROLFE 3135 | SCHAFFER, S.C. | 23 | 09 | | 4.0 |
| | | | 349-010-208 | DIS | 8 | | MTWRF | 11:00-11:50A | ROLFE 2135 | SCHAFFER, S.C. | 23 | 09 | | 4.0 |
| | | | 349-010-209 | DIS | 9 | | MTWRF | 12:00-12:50P | ROLFE 3135 | SCHAFFER, S.C. | 23 | 09 | | 4.0 |
| | | | 349-010-210 | DIS | 10 | | MTWRF | 12:00-12:50P | ROLFE 2135 | SCHAFFER, S.C. | 23 | 09 | | 4.0 |
| | | | 349-010-211 | DIS | 11 | | MTWRF | 1:00- 1:50P | ROLFE 3135 | SCHAFFER, S.C. | 23 | 09 | | 4.0 |
| | | | 349-010-212 | DIS | 12 | | MTWRF | 1:00- 1:50P | ROLFE 2135 | SCHAFFER, S.C. | 23 | 09 | | 4.0 |
| 4 | INTERMEDIATE SPAN | N | 349-012-201 | DIS | 1 | | MTWRF | 8:00- 8:50A | PUB POL 1278 | SCHAFFER, S.C. | 23 | 09 | | 4.0 |
| | | | 349-012-202 | DIS | 2 | | MTWRF | 9:00- 9:50A | PUB POL 1278 | SCHAFFER, S.C. | 23 | 09 | | 4.0 |
| | | | 349-012-203 | DIS | 3 | | MTWRF | 10:00-10:50A | PUB POL 1278 | SCHAFFER, S.C. | 23 | 09 | | 4.0 |
| | | | 349-012-204 | DIS | 4 | | MTWRF | 11:00-11:50A | PUB POL 1278 | SCHAFFER, S.C. | 23 | 09 | | 4.0 |
| | | | 349-012-205 | DIS | 5 | | MTWRF | 12:00-12:50P | PUB POL 1278 | SCHAFFER, S.C. | 23 | 09 | | 4.0 |
| | | | 349-012-206 | DIS | 6 | | MTWRF | 1:00- 1:50P | PUB POL 1278 | SCHAFFER, S.C. | 23 | 09 | | 4.0 |
| 5 | INTERMEDIATE SPAN | N | 349-014-201 | DIS | 1 | | MTWRF | 9:00- 9:50A | PUB POL 1284 | SCHAFFER, S.C. | 23 | 09 | | 4.0 |
| | | | 349-014-202 | DIS | 2 | | MTWRF | 10:00-10:50A | PUB POL 1284 | SCHAFFER, S.C. | 23 | 09 | | 4.0 |
| | | | 349-014-203 | DIS | 3 | | MTWRF | 11:00-11:50A | PUB POL 1284 | SCHAFFER, S.C. | 23 | 09 | | 4.0 |
| | | | 349-014-204 | DIS | 4 | | MTWRF | 12:00-12:50P | PUB POL 1284 | SCHAFFER, S.C. | 23 | 09 | | 4.0 |
| | | | 349-014-205 | DIS | 5 | | MTWRF | 1:00- 1:50P | PUB POL 1284 | SCHAFFER, S.C. | 23 | 09 | | 4.0 |
| 6 | INTERMEDIATE SPAN | Y | 349-015-201 | DIS | 1 | | MWRF | 9:00- 9:50A | PUB POL 1264 | SCHAFFER, S.C. | 23 | 09 | | 4.0 |
| | | | 349-015-202 | DIS | 2 | | MWRF | 10:00-10:50A | PUB POL 1264 | SCHAFFER, S.C. | 23 | 09 | | 4.0 |
| | | | 349-015-203 | DIS | 3 | | MWRF | 11:00-11:50A | PUB POL 1264 | SCHAFFER, S.C. | 23 | 09 | | 4.0 |
| 25 | ADV SPANISH COMP | Y | 349-054-201 | LEC | 1 | | MWF | 9:00- 9:50A | DANCE 103 | THE STAFF | 15 | 02 | | 4.0 |
| | | | 349-054-202 | LEC | 2 | | MWF | 10:00-10:50A | PUB POL 2292 | THE STAFF | 15 | 03 | | 4.0 |
| | | | 349-054-203 | LEC | 3 | | MWF | 11:00-11:50A | ROLFE 2134 | THE STAFF | 15 | 04 | | 4.0 |
| | | | 349-054-204 | LEC | 4 | | MWF | 12:00-12:50P | HERSHEY 1628 | THE STAFF | 15 | 05 | | 4.0 |
| | | | 349-054-205 | LEC | 5 | | MWF | 1:00- 1:50P | BUNCHE 2174 | THE STAFF | 15 | 06 | | 4.0 |
| 25A | COMP-SPANISH SPKRS | N | 349-056-201 | LEC | 1 | | MWF | 9:00- 9:50A | BUNCHE 2178 | REGUANT, M. | 15 | 02 | | 4.0 |
| | | | 349-056-202 | LEC | 2 | | MWF | 11:00-11:50A | BUNCHE 2150 | REGUANT, M. | 15 | 04 | | 4.0 |
| M35 | NATURE OF LANGUAGE | N | 349-072-200 | LEC | 1 | | TR | 12:30- 1:45P | KNUDSEN 1240B | SILVA-VILLAR, L. | 75 | 14 | | 4.0 |
| | | | SAME AS : PORTGSE M35 | | | | | | | | | | | |
| 60A | SPANISH LIT-TRNSLTN | N | 349-139-200 | LEC | 1 | | MW | 9:00-10:50A | ROLFE 3126 | SHERNO, S. | 50 | 02 | | 4.0 |
| 100A | PHONOLOGY&MORPHOLGY | N | 349-307-200 | LEC | 1 | | TR | 11:00-12:50P | ROLFE 3126 | PARODI-LEWIN, C. | 50 | 13 | | 4.0 |
| 105 | SPANISH COMPOSITION | N | 349-329-200 | LEC | 1 | | MW | 9:00-10:50A | ROLFE 2126 | THE STAFF | 15 | 30 | | 4.0 |
| | | | 349-329-201 | LEC | 2 | | TR | 3:00- 4:50P | DANCE 105 | SILVA-VILLAR, L. | 15 | 30 | | 4.0 |
| 119A | PROSE | N | 349-388-200 | LEC | 1 | | TR | 1:00- 2:50P | PUB POL 1270 | CALDERON, H.V. | 25 | 15 | | 4.0 |
| | | | RESTRICT: CHICANO,LAT AM,LING/SPAN,PORTGS,SPAN | | | | | | | | | | | |
| 119B | POETRY AND DRAMA | N | 349-389-200 | LEC | 1 | | MW | 9:00-10:50A | ROLFE 2134 | MORRIS, C.B. | 30 | 30 | | 4.0 |
| 120A | HISPANC LIT TO 1700 | N | ----- | LEC | 1 | | MW | 11:00-12:50P | PUB POL 1246 | JOHNSON, C.B. | 80 | 04 | | 5.0 |
| | | | 349-395-201 | DIS | 1A | | R | 9:00- 9:50A | DANCE 105 | | 20 | 00 | | 0.0 |
| | | | 349-395-202 | DIS | 1B | | R | 11:00-11:50A | ROLFE 2126 | | 20 | 00 | | 0.0 |
| | | | 349-395-203 | DIS | 1C | | R | 3:00- 3:50P | ROLFE 3134 | | 20 | 00 | | 0.0 |
| | | | 349-395-204 | DIS | 1D | | F | 10:00-10:50A | ROYCE 150 | | 20 | 00 | | 0.0 |
| 125 | THE GOLDN AGE-PROSE | N | 349-424-200 | LEC | 1 | | TR | 1:00- 2:50P | BUNCHE 2156 | RODRIGUEZ-CEPEDA,E | 30 | 15 | | 4.0 |
| 130 | PST-ROM&RLSM&NTRLISM | N | 349-441-200 | LEC | 1 | | TR | 9:00-10:50A | ROLFE 2134 | TORRECILLA, J. | 30 | 12 | | 4.0 |
| 137 | LIT-COLONIAL SP AM | N | 349-473-200 | LEC | 1 | | MW | 1:00- 2:50P | BUNCHE 2178 | CORTINEZ, V. | 25 | 06 | | 4.0 |
| 143 | 20C SP-AM-POET&DRAM | N | 349-499-200 | LEC | 1 | | TR | 11:00-12:50P | PUB POL 1270 | KRISTAL, E. | 25 | 13 | | 4.0 |
| M145A | CHICANO LIT TO 1960 | Y | 349-517-200 | LEC | 1 | | MW | 3:00- 4:50P | ROYCE 150 | HERNANDEZ, G.E. | 30 | 08 | | 4.0 |
| | | | SAME AS : CHICANO M145A | | | | | | | | | | | |
| 197 | UNDERGRAD SEMINAR | N | 349-845-200 | SEM | 1 | | MWF | 1:00- 2:20P | BUNCHE 3143 | REGUANT, M. | 25 | 06 | | 4.0 |
| | | | Spanish 197, seminar 1: Catalan Language and Culture | | | | | | | | | | | |
| | | | 349-845-201 | SEM | 2 | | TR | 3:00- 4:50P | BUNCHE 2156 | LUZURIAGA, G. | 20 | 16 | | 4.0 |

| CATALOG NUMBER | COURSE TITLE | ENF REQ | IM ID NUMBER | CLS TYP | SEC | FEE | DAYS | TIME | BUILDING/ ROOM | INSTRUCTOR | ENRL CAP | XC | CR TP | UNITS |
|---|---------------------|---------|--|---------|-----|-----|------|-------------|----------------|--------------------|----------|----|-------|-------|
| Spanish 197, seminar 2: Mexican Theater | | | | | | | | | | | | | | |
| M205A | DEVL-PORT&SPAN LANG | N | 749-030-200 | LEC | 1 | | T | 1:00- 3:50P | ROLFE 3127 | PARODI-LEWIN, C. | 10 | 15 | | 4.0 |
| | | | SAME AS : PORTGSE M205A RESTRICT: GRADUATE STUDENTS | | | | | | | | | | | |
| 225 | DRAMA OF GOLDEN AGE | N | 749-157-200 | LEC | 1 | | T | 4:00- 6:50P | ROLFE 2135 | RODRIGUEZ-CEPEDA,E | 15 | 15 | | 4.0 |
| | | | RESTRICT: GRADUATE STUDENTS | | | | | | | | | | | |
| 230 | REALISM&NATURALISM | N | 749-181-200 | LEC | 1 | | R | 1:00- 3:50P | BUNCHE A152 | TORRECILLA, J. | 15 | 16 | | 4.0 |
| | | | RESTRICT: GRADUATE STUDENTS | | | | | | | | | | | |
| 235 | DRM&POET AFT CVL WR | N | 749-212-200 | LEC | 1 | | W | 1:00- 3:50P | ROLFE 4330 | MORRIS, C.B. | 15 | 06 | | 4.0 |
| | | | RESTRICT: GRADUATE STUDENTS | | | | | | | | | | | |
| 241A | CNTM SPN-AM SHT STR | N | 749-246-200 | LEC | 1 | | T | 1:00- 3:30P | ROLFE 2126 | BERGERO, A.J. | 15 | 15 | | 4.0 |
| | | | RESTRICT: GRADUATE STUDENTS | | | | | | | | | | | |
| 247 | CHICANO LITERATURE | N | 749-281-200 | LEC | 1 | | R | 4:00- 6:30P | ROLFE 2135 | CALDERON, H.V. | 15 | 16 | | 4.0 |
| | | | RESTRICT: GRADUATE STUDENTS | | | | | | | | | | | |
| 277A | COLNL SPAN AMER LIT | N | 749-463-200 | DIS | 1 | | M | 1:00- 3:50P | ROLFE 4330 | ARORA, S.L. | 15 | 05 | | 4.0 |
| | | | RESTRICT: GRADUATE STUDENTS | | | | | | | | | | | |
| 280A | CONTEMP SPAN-AM LIT | N | 749-486-200 | DIS | 1 | | W | 4:00- 5:50P | ROLFE 4330 | CORTINEZ, V. | 15 | 09 | | 4.0 |
| | | | RESTRICT: GRADUATE STUDENTS | | | | | | | | | | | |
| Spanish 280A: Contemporary Chilean Literature | | | | | | | | | | | | | | |
| 495 | TCH SPANISH-COLLEGE | N | 749-781-200 | SEM | 1 | | M | 2:00- 4:50P | BUNCHE 3169 | SCHAFFER, S.C. | 25 | 30 | SU | 4.0 |
| | | | RESTRICT: GRADUATE STUDENTS | | | | | | | | | | | |

SPEECH

All undergraduate courses, except independent studies and other similar courses without webpages, are subject to the Instructional Enhancement Fee. See Course Materials Fees under "Miscellaneous Fees" in the "Registration" section.

| | | | | | | | | | | | | | | |
|------|---------------------|---|-------------|-----|---|--|----|--------------|------------|---------------|----|----|--|-----|
| 1 | PRINC ORAL COMMNCTN | N | 352-004-201 | DIS | 1 | | MW | 12:00- 1:50P | DANCE 105 | KOCHIAN, J. | 21 | 05 | | 4.0 |
| | | | 352-004-202 | DIS | 2 | | MW | 11:00-12:50P | KINSEY 346 | GREGORY, M.S. | 21 | 04 | | 4.0 |
| | | | 352-004-203 | DIS | 3 | | MW | 2:00- 3:50P | KINSEY 346 | KOCHIAN, J. | 21 | 07 | | 4.0 |
| | | | 352-004-204 | DIS | 4 | | TR | 3:00- 4:50P | ROLFE 3105 | PACKER, S.H. | 21 | 16 | | 4.0 |
| | | | 352-004-205 | DIS | 5 | | TR | 12:00- 1:50P | KINSEY 346 | MILLER, T.E. | 21 | 14 | | 4.0 |
| 190A | FORENSICS | N | 352-840-200 | LEC | 1 | | T | 2:00- 3:50P | KINSEY 346 | MILLER, T.E. | 35 | 15 | | 2.0 |
| 191 | ANALYSIS & BRIEFING | N | 352-846-200 | LEC | 1 | | R | 2:00- 3:50P | KINSEY 346 | MILLER, T.E. | 35 | 16 | | 2.0 |

STATISTICS

All undergraduate courses, except independent studies and other similar courses without webpages, are subject to the Instructional Enhancement Fee. See Course Materials Fees under "Miscellaneous Fees" in the "Registration" section.

| | | | | | | | | | | | | | | |
|-------|---------------------|---|--|-----|----|--|-----|--------------|--------------|------------------|-----|----|---|-----|
| 10 | ELEMENTRY STATISTIC | N | ----- | LEC | 1 | | MWF | 8:00- 8:50A | BOELTER 3400 | LEW, V. | 120 | 01 | | 4.0 |
| | | | 263-030-201 | DIS | 1A | | T | 8:00- 8:50A | MS 5128 | | 30 | | | 0.0 |
| | | | 263-030-202 | DIS | 1B | | T | 8:00- 8:50A | MS 5217 | | 30 | | | 0.0 |
| | | | 263-030-203 | DIS | 1C | | R | 8:00- 8:50A | MS 5128 | | 30 | | | 0.0 |
| | | | 263-030-204 | DIS | 1D | | R | 8:00- 8:50A | MS 5217 | | 30 | | | 0.0 |
| | | | ----- | LEC | 2 | | MWF | 3:00- 3:50P | MS 5200 | SCHOENBERG, F.R. | 120 | 08 | | 4.0 |
| | | | 263-030-211 | DIS | 2A | | T | 3:00- 3:50P | MS 5128 | | 30 | | | 0.0 |
| | | | 263-030-212 | DIS | 2B | | T | 3:00- 3:50P | MS 5217 | | 30 | | | 0.0 |
| | | | 263-030-213 | DIS | 2C | | R | 3:00- 3:50P | MS 5128 | | 30 | | | 0.0 |
| | | | 263-030-214 | DIS | 2D | | R | 3:00- 3:50P | MS 5217 | | 30 | | | 0.0 |
| | | | ----- | LEC | 3 | | MWF | 12:00-12:50P | MS 5200 | ESFANDIARI, M.M. | 120 | 05 | | 4.0 |
| | | | 263-030-221 | DIS | 3A | | T | 12:00-12:50P | MS 3915D | | 30 | | | 0.0 |
| | | | 263-030-222 | DIS | 3B | | T | 12:00-12:50P | MS 5217 | | 30 | | | 0.0 |
| | | | 263-030-223 | DIS | 3C | | R | 12:00-12:50P | MS 5128 | | 30 | | | 0.0 |
| | | | 263-030-224 | DIS | 3D | | R | 12:00-12:50P | MS 5217 | | 30 | | | 0.0 |
| | | | ----- | LEC | 4 | | MWF | 1:00- 1:50P | KINSEY 169 | ZHOU, Z. | 120 | 06 | | 4.0 |
| | | | 263-030-231 | DIS | 4A | | T | 1:00- 1:50P | MS 5128 | | 30 | | | 0.0 |
| | | | 263-030-232 | DIS | 4B | | T | 1:00- 1:50P | MS 5217 | | 30 | | | 0.0 |
| | | | 263-030-233 | DIS | 4C | | R | 1:00- 1:50P | MS 5128 | | 30 | | | 0.0 |
| | | | 263-030-234 | DIS | 4D | | R | 1:00- 1:50P | MS 5217 | | 30 | | | 0.0 |
| | | | ----- | LEC | 5 | | MWF | 2:00- 2:50P | KINSEY 169 | THE STAFF | 120 | 07 | | 4.0 |
| | | | 263-030-241 | DIS | 5A | | T | 2:00- 2:50P | MS 5128 | | 30 | | | 0.0 |
| | | | 263-030-242 | DIS | 5B | | R | 2:00- 2:50P | MS 5217 | | 30 | | | 0.0 |
| | | | 263-030-243 | DIS | 5C | | R | 2:00- 2:50P | ROYCE 154 | | 30 | | | 0.0 |
| | | | 263-030-244 | DIS | 5D | | T | 2:00- 2:50P | MS 5217 | | 30 | | | 0.0 |
| M11 | INTRO-STATIS MTHDS | N | ----- | LEC | 1 | | MWF | 9:00- 9:50A | PUB POL 1222 | LEW, V. | 45 | 02 | | 4.0 |
| | | | SAME AS : ECON M40 | | | | | | | | | | | |
| | | | 263-033-201 | DIS | 1A | | T | 1:00- 1:50P | PUB POL 2242 | | 15 | | | 0.0 |
| | | | 263-033-202 | DIS | 1B | | T | 1:00- 1:50P | BOELTER 5272 | | 15 | | | 0.0 |
| | | | 263-033-203 | DIS | 1C | | R | 12:00-12:50P | KINSEY 230 | | 15 | | | 0.0 |
| M12 | INTRO-STATIS MTHDS | N | ----- | LEC | 1 | | MWF | 10:00-10:50A | GEOLOGY 4660 | THE STAFF | 45 | 03 | | 4.0 |
| | | | SAME AS : GEOG M40 | | | | | | | | | | | |
| | | | 263-036-201 | DIS | 1A | | T | 9:00- 9:50A | GEOLOGY 4660 | | 25 | | | 0.0 |
| | | | 263-036-202 | DIS | 1B | | R | 9:00- 9:50A | PUB POL 2238 | | 5 | | | 0.0 |
| M100A | PROBABILITY THEORY | Y | ----- | LEC | 1 | | MWF | 9:00- 9:50A | MS 5138 | THE STAFF | 20 | 02 | | 4.0 |
| | | | SAME AS : MATH M170A | | | | | | | | | | | |
| | | | 263-300-201 | DIS | 1A | | T | 9:00- 9:50A | MS 5138 | | 10 | | | 0.0 |
| | | | ----- | LEC | 2 | | MWF | 10:00-10:50A | GEOLOGY 4645 | WONG, W.H. | 20 | 03 | | 4.0 |
| | | | 263-300-211 | DIS | 2A | | T | 10:00-10:50A | GEOLOGY 4660 | | 20 | | | 0.0 |
| 110A | STATISTICS | Y | ----- | LEC | 1 | | MWF | 9:00- 9:50A | MS 5128 | ZHOU, Z. | 35 | 02 | | 4.0 |
| | | | 263-360-201 | DIS | 1A | | T | 9:00- 9:50A | MS 5128 | | 35 | | | 0.0 |
| | | | ----- | LEC | 2 | | MWF | 10:00-10:50A | MS 5128 | THE STAFF | 40 | 03 | | 4.0 |
| | | | 263-360-211 | DIS | 2A | | T | 10:00-10:50A | MS 5128 | | 40 | | | 0.0 |
| | | | ----- | LEC | 3 | | MWF | 12:00-12:50P | MS 5128 | GOULD, R.L. | 40 | 05 | | 4.0 |
| | | | 263-360-221 | DIS | 3A | | T | 12:00-12:50P | MS 5128 | | 40 | | | 0.0 |
| 110B | STATISTICS | Y | ----- | LEC | 1 | | MWF | 2:00- 2:50P | MS 5128 | ESFANDIARI, M.M. | 35 | 07 | | 4.0 |
| | | | 263-361-201 | DIS | 1A | | R | 2:00- 2:50P | MS 5128 | | 35 | | | 0.0 |
| M120A | REGRESSION ANALYSIS | N | 263-420-200 | LEC | 1 | | TR | 9:30-10:45A | GEOLOGY 4645 | BERK, R.A. | 25 | 12 | | 4.0 |
| | | | SAME AS : BIOMATH M153A, BIostat M153A | | | | | | | | | | | |
| 200A | STATISTICAL THEORY | Y | ----- | LEC | 1 | | MWF | 11:00-11:50A | MS 5128 | FAN, J. | 35 | 04 | G | 4.0 |
| | | | RESTRICT: GRADUATE STUDENTS | | | | | | | | | | | |
| | | | 663-001-201 | DIS | 1A | | R | 11:00-11:50A | MS 5128 | | 35 | | | 0.0 |

Fall 1999 Class Listings

| CATALOG NUMBER | COURSE TITLE | ENF REQ | IM ID NUMBER | CLS TYP | SEC | FEE | DAYS | TIME | BUILDING/ ROOM | INSTRUCTOR | ENRL CAP | XC | CR TP | UNITS |
|----------------|----------------------|---------|------------------------------|---------|-----|-----|--------|--------------|----------------|------------------|----------|----|-------|----------|
| 210A | APPLIED STATISTICS | Y | 663-060-200 | LEC | 1 | | MW | 2:00- 3:30P | MS 5203 | DE LEEUW, J. | 25 | 07 | G | 4.0 |
| M215A | LINR STATSTCL MDLS | N | ----- | LEC | 1 | | MWF | 12:00-12:50P | HLTHSCI 61262 | THE STAFF | 5 | 30 | G | 4.0 |
| | | | SAME AS : BIOSTAT M250A | | | | | | | | | | | |
| | | | RESTRICT: GRADUATE STUDENTS | | | | | | | | | | | |
| | | | 663-090-201 | DIS | 1A | | F | 11:00-11:50A | HLTHSCI 51279 | WONG, W.K. | 5 | | | 0.0 |
| 375 | TCHNG APRNTC PRCTCM | N | 663-620-200 | SEM | 1 | | UNSCHE | | | | 20 | 30 | SU | 1.0- 4.0 |
| 495 | TCHNG COLLEGE STAT | N | 663-790-200 | SEM | 1 | | W | 5:00- 5:50P | MS 5128 | GOULD, R.L. | 30 | 30 | SU | 2.0 |
| | | | RESTRICT: GRADUATE STUDENTS | | | | | | | | | | | |
| THEATER | | | | | | | | | | | | | | |
| 1A | DANCE-MUSIC THEATER | N | 356-001-200 | STU | 1 | | MWF | 9:00-10:20A | MACGOWN 101 | GUNN, F.N. | 0 | 02 | G | 1.0 |
| | | | 356-001-201 | STU | 2 | | MWF | 10:30-11:50A | MACGOWN 101 | GUNN, F.N. | 20 | 03 | G | 1.0 |
| 12 | INTRO TO PERFORMNCE | N | ----- | LEC | 1 | | T | 8:30-11:20A | MACGOWN 1350 | HACKETT, M.J. | 60 | 30 | G | 4.0 |
| | | | RESTRICT: INSTRUCTOR CONSENT | | | | | | | | | | | |
| | | | 356-057-201 | STU | 1A | | F | 8:30-11:50A | MACGOWN 1340 | | 20 | | | 0.0 |
| | | | 356-057-202 | STU | 1B | | F | 8:30-11:50A | MACGOWN 1350 | | 20 | | | 0.0 |
| | | | 356-057-203 | STU | 1C | | F | 8:30-11:50A | MACGOWN 2330 | | 20 | | | 0.0 |
| 13 | PLAY READNG&ANALYSS | N | 356-060-200 | LEC | 1 | | W | 8:30-11:20A | MACGOWN | MACDUFF, W.A. | 50 | 02 | G | 4.0 |
| | | | RESTRICT: INSTRUCTOR CONSENT | | | | | | | | | | | |
| 14A | INTRO TO DESIGN | N | ----- | LEC | 1 | | TR | 11:45- 1:20P | MACGOWN 1350 | ROSE, R.S. | 72 | 30 | G | 4.0 |
| | | | RESTRICT: INSTRUCTOR CONSENT | | | | | | | | | | | |
| | | | 356-062-201 | STU | 1A | | MW | 1:00- 3:50P | MACGOWN 1220 | | 12 | | | 0.0 |
| | | | 356-062-202 | STU | 1B | | MW | 1:00- 3:50P | MACGOWN 1220 | | 10 | | | 0.0 |
| | | | 356-062-203 | STU | 1C | | MW | 1:00- 3:50P | MACGOWN 1220 | | 8 | | | 0.0 |
| | | | 356-062-204 | STU | 1D | | T | 3:00- 4:50P | MACGOWN 1220 | | 6 | | | 0.0 |
| | | | | | | | F | 1:00- 4:50P | MACGOWN | | | | | |
| | | | 356-062-205 | STU | 1E | | T | 3:00- 4:50P | MACGOWN 1220 | | 5 | | | 0.0 |
| | | | | | | | F | 1:00- 4:50P | MACGOWN | | | | | |
| | | | 356-062-206 | STU | 1F | | T | 3:00- 4:50P | MACGOWN 1220 | | 4 | | | 0.0 |
| | | | | | | | F | 1:00- 4:50P | MACGOWN | | | | | |
| | | | 356-062-207 | STU | 1G | | R | 3:00- 4:50P | MACGOWN | | 6 | | | 0.0 |
| | | | | | | | F | 1:00- 4:50P | MACGOWN 1220 | | | | | |
| | | | 356-062-208 | STU | 1H | | R | 3:00- 4:50P | MACGOWN | | 5 | | | 0.0 |
| | | | | | | | F | 1:00- 4:50P | MACGOWN 1220 | | | | | |
| | | | 356-062-209 | STU | 1I | | R | 3:00- 4:50P | MACGOWN | | 4 | | | 0.0 |
| | | | | | | | F | 1:00- 4:50P | MACGOWN 1220 | | | | | |
| | | | 356-062-210 | STU | 1J | | UNSCHE | | | | 10 | | | 0.0 |
| 20 | ACTING FUNDAMENTALS | N | 356-076-200 | STU | 1 | | TR | 9:00-10:50A | MACGOWN | SHAPIRO, M. | 20 | 30 | | 4.0 |
| | | | RESTRICT: INSTRUCTOR CONSENT | | | | | | | | | | | |
| | | | 356-076-201 | STU | 2 | | TR | 12:00- 1:50P | MACGOWN 102 | SHAPIRO, M. | 20 | 30 | | 4.0 |
| | | | RESTRICT: INSTRUCTOR CONSENT | | | | | | | | | | | |
| 50 | THTR PRDCTN&PRFRMNC | N | 356-160-201 | STU | 1 | | MW | 1:00- 3:50P | MACGOWN 1220 | IONAZZI, D.A. | 3 | 30 | G | 2.0 |
| | | | 356-160-202 | STU | 2 | | TR | 1:00- 3:50P | MACGOWN 1220 | IONAZZI, D.A. | 3 | 30 | G | 2.0 |
| | | | 356-160-203 | STU | 3 | | F | 9:00-11:50A | MACGOWN 1220 | IONAZZI, D.A. | 3 | 30 | G | 2.0 |
| | | | | | | | F | 1:00- 3:50P | MACGOWN | | | | | |
| | | | 356-160-204 | STU | 4 | | UNSCHE | | | IONAZZI, D.A. | 8 | 30 | G | 2.0 |
| | | | RESTRICT: INSTRUCTOR CONSENT | | | | | | | | | | | |
| | | | 356-160-205 | STU | 5 | | UNSCHE | | | IONAZZI, D.A. | 4 | 30 | G | 2.0 |
| | | | 356-160-206 | STU | 6 | | UNSCHE | | | IONAZZI, D.A. | 10 | 30 | G | 2.0 |
| | | | 356-160-207 | STU | 7 | | UNSCHE | | | IONAZZI, D.A. | 10 | 30 | G | 2.0 |
| | | | 356-160-208 | STU | 8 | | UNSCHE | | | IONAZZI, D.A. | 8 | 30 | G | 2.0 |
| | | | 356-160-209 | STU | 9 | | UNSCHE | | | IONAZZI, D.A. | 20 | 30 | G | 2.0 |
| | | | RESTRICT: INSTRUCTOR CONSENT | | | | | | | | | | | |
| | | | 356-160-210 | STU | 10 | | UNSCHE | | | | 0 | 30 | G | 2.0 |
| | | | RESTRICT: INSTRUCTOR CONSENT | | | | | | | | | | | |
| | | | 356-160-211 | STU | 11 | | UNSCHE | | | | 0 | 30 | G | 2.0 |
| | | | RESTRICT: INSTRUCTOR CONSENT | | | | | | | | | | | |
| 101A | RITUAL&RELIGS DRAMA | N | ----- | LEC | 1 | | MW | 9:30-10:50A | MACGOWN 1330 | ROBINSON, B.J. | 120 | 30 | G | 4.0 |
| | | | RESTRICT: INSTRUCTOR CONSENT | | | | | | | | | | | |
| | | | 356-305-201 | DIS | 1A | | F | 9:00- 9:50A | MACGOWN 2310C | | 15 | | | 0.0 |
| | | | 356-305-202 | DIS | 1B | | F | 9:00- 9:50A | MACGOWN 1165 | | 15 | | | 0.0 |
| | | | 356-305-203 | DIS | 1C | | F | 10:00-10:50A | BUNCHE 2174 | | 15 | | | 0.0 |
| | | | 356-305-204 | DIS | 1D | | F | 10:00-10:50A | MACGOWN 1165 | | 15 | | | 0.0 |
| | | | 356-305-205 | DIS | 1E | | F | 11:00-11:50A | BUNCHE 1265 | | 15 | | | 0.0 |
| | | | 356-305-206 | DIS | 1F | | F | 11:00-11:50A | MACGOWN 1165 | | 15 | | | 0.0 |
| | | | 356-305-207 | DIS | 1G | | F | 9:00- 9:50A | MACGOWN 2310B | | 15 | | | 0.0 |
| | | | 356-305-208 | DIS | 1H | | F | 10:00-10:50A | MACGOWN 1330 | | 15 | | | 0.0 |
| 102E | THEA-NON-EUROP WRLD | N | 356-319-200 | LEC | 1 | | MW | 1:00- 2:20P | MACGOWN 2310C | HARTER, P.M. | 35 | 30 | | 4.0 |
| 114A | DANCE&SNG-MUSC THTR | Y | 356-409-200 | STU | 1 | | TR | 12:00- 2:50P | MACGOWN 2330 | DUSSAULT, N. | 20 | 14 | G | 1.0 |
| | | | | | | | F | 3:00- 5:50P | MACGOWN 2330 | | | | | |
| | | | RESTRICT: INSTRUCTOR CONSENT | | | | | | | | | | | |
| | | | 356-409-201 | STU | 2 | | MWF | 1:00- 2:20P | MACGOWN 101 | THE STAFF | 20 | 06 | G | 1.0 |
| | | | RESTRICT: INSTRUCTOR CONSENT | | | | | | | | | | | |
| 115A | ACTNG&VOICE&MVMNT 1 | N | 356-413-200 | STU | 1 | | TR | 9:00-11:50P | MACGOWN | THE STAFF | 25 | 12 | G | 6.0 |
| | | | RESTRICT: INSTRUCTOR CONSENT | | | | | | | | | | | |
| | | | 356-413-201 | STU | 2 | | TR | 9:00-11:50A | MACGOWN 102 | HIGHLANDS, D. | 25 | 12 | G | 6.0 |
| | | | RESTRICT: INSTRUCTOR CONSENT | | | | | | | | | | | |
| 116A | ACTNG&VOICE&MVMNT 2 | N | 356-421-200 | STU | 1 | | MW | 3:00- 5:50P | MACGOWN 1350 | SHAWHAN, A. | 20 | 30 | G | 6.0 |
| | | | RESTRICT: INSTRUCTOR CONSENT | | | | | | | | | | | |
| | | | 356-421-201 | STU | 2 | | TR | 3:00- 5:50P | MACGOWN 1350 | SHAWHAN, A. | 20 | 30 | G | 6.0 |
| | | | RESTRICT: INSTRUCTOR CONSENT | | | | | | | | | | | |
| 121 | ACTING WORKSHOP | N | 356-453-200 | STU | 1 | | TR | 9:00-11:50A | MACGOWN 1340 | VALENZUELA, J.L. | 20 | 30 | | 2.0 |
| | | | RESTRICT: INSTRUCTOR CONSENT | | | | | | | | | | | |
| 128A | ACTING&VOICE&MVMNT 2 | N | 356-500-200 | STU | 1 | | TR | 10:30-11:50A | MACGOWN | MONAGHAN, E.J. | 25 | 30 | G | 2.0 |
| | | | RESTRICT: INSTRUCTOR CONSENT | | | | | | | | | | | |
| | | | 356-500-201 | STU | 2 | | TR | 1:30- 2:50P | MACGOWN 1350 | WITTRUCK, P.L. | 25 | 15 | G | 2.0 |
| | | | RESTRICT: INSTRUCTOR CONSENT | | | | | | | | | | | |

| CATALOG NUMBER | COURSE TITLE | ENF REQ | IM ID NUMBER | CLS TYP | SEC | FEE | DAYS | TIME | BUILDING/ ROOM | INSTRUCTOR | ENRL CAP | XC | CR TP | UNITS |
|----------------|---------------------|---------|------------------------------------|---------|-----|-----|--------|--------------|----------------|--------------------|----------|----|-------|----------|
| | | | 356-500-202 | STU | 3 | | TR | 12:00- 1:20P | MACGOWN 1340 | MONAGHAN, E.J. | 20 | 14 | G | 2.0 |
| | | | RESTRIC: INSTRUCTOR CONSENT | | | | | | | | | | | |
| | | | 356-500-203 | STU | 4 | | MWF | 4:30- 5:50P | MACGOWN | MORELAND, J.E. | 20 | 09 | G | 2.0 |
| | | | RESTRIC: INSTRUCTOR CONSENT | | | | | | | | | | | |
| 128D | ACTING&VOICE&MVMT 2 | N | 356-503-200 | STU | 1 | | F | 12:00- 2:50P | MACGOWN 1350 | HEIM, J. | 25 | 30 | G | 2.0 |
| | | | RESTRIC: INSTRUCTOR CONSENT | | | | | | | | | | | |
| | | | 356-503-201 | STU | 2 | | MWF | 3:00- 4:30P | MACGOWN 1154 | WITTRICK, P.L. | 15 | 30 | G | 2.0 |
| | | | RESTRIC: INSTRUCTOR CONSENT | | | | | | | | | | | |
| | | | 356-503-202 | STU | 3 | | MWF | 3:00- 4:20P | MACGOWN 1330 | MORELAND, J.E. | 20 | 08 | G | 2.0 |
| | | | RESTRIC: INSTRUCTOR CONSENT | | | | | | | | | | | |
| 130A | FUND PLAYWRITING I | N | 356-490-200 | LEC | 1 | | F | 1:00- 3:50P | MACGOWN 2310C | GARDNER, G.A. | 15 | 07 | | 4.0 |
| | | | RESTRIC: INSTRUCTOR CONSENT | | | | | | | | | | | |
| 137A | CNTNUM STD-ACTG STG | N | 356-340-200 | STU | 1 | | MW | 12:00- 2:50P | MACGOWN 2330 | OLIVIERI, J.M. | 30 | 30 | | 4.0 |
| | | | RESTRIC: INSTRUCTOR CONSENT | | | | | | | | | | | |
| | | | 356-340-201 | STU | 2 | | TR | 3:00- 5:50P | MACGOWN 2330 | OLIVIERI, J.M. | 15 | 30 | | 4.0 |
| | | | RESTRIC: INSTRUCTOR CONSENT | | | | | | | | | | | |
| 150 | THTR PRDCTN&PRFRMNC | N | 356-611-201 | STU | 1 | | MW | 1:00- 3:50P | MACGOWN 1220 | IONAZZI, D.A. | 3 | 30 | G | 2.0 |
| | | | 356-611-202 | STU | 2 | | TR | 1:00- 3:50P | MACGOWN 1220 | IONAZZI, D.A. | 3 | 30 | G | 2.0 |
| | | | 356-611-203 | STU | 3 | | F | 9:00-11:50A | MACGOWN 1220 | IONAZZI, D.A. | 3 | 30 | G | 2.0 |
| | | | | | | | F | 1:00- 3:50P | MACGOWN | IONAZZI, D.A. | 8 | 30 | G | 2.0 |
| | | | RESTRIC: INSTRUCTOR CONSENT | | | | | | | | | | | |
| | | | 356-611-204 | STU | 4 | | UNSCHE | | | IONAZZI, D.A. | 4 | 30 | G | 2.0 |
| | | | RESTRIC: INSTRUCTOR CONSENT | | | | | | | | | | | |
| | | | 356-611-205 | STU | 5 | | UNSCHE | | | IONAZZI, D.A. | 10 | 30 | G | 2.0 |
| | | | 356-611-206 | STU | 6 | | UNSCHE | | | IONAZZI, D.A. | 10 | 30 | G | 2.0 |
| | | | 356-611-207 | STU | 7 | | UNSCHE | | | IONAZZI, D.A. | 8 | 30 | G | 2.0 |
| | | | 356-611-208 | STU | 8 | | UNSCHE | | | IONAZZI, D.A. | 20 | 30 | G | 2.0 |
| | | | 356-611-209 | STU | 9 | | UNSCHE | | | IONAZZI, D.A. | 0 | 30 | G | 2.0 |
| | | | RESTRIC: INSTRUCTOR CONSENT | | | | | | | | | | | |
| | | | 356-611-210 | STU | 10 | | UNSCHE | | | | 0 | 30 | G | 2.0 |
| | | | RESTRIC: INSTRUCTOR CONSENT | | | | | | | | | | | |
| | | | 356-611-211 | STU | 11 | | UNSCHE | | | | 0 | 30 | G | 2.0 |
| | | | RESTRIC: INSTRUCTOR CONSENT | | | | | | | | | | | |
| | | | 356-611-212 | STU | 12 | | UNSCHE | | | IONAZZI, D.A. | 15 | 20 | G | 2.0 |
| | | | RESTRIC: INSTRUCTOR CONSENT | | | | | | | | | | | |
| | | | 356-611-231 | STU | 13 | | UNSCHE | | | | 15 | 20 | G | 2.0 |
| 152A | LIGHTING DESIGN | N | 356-628-200 | LEC | 1 | | MW | 11:00-12:20P | MACGOWN 1154 | JAMPOLIS, N.P. | 20 | 30 | | 4.0 |
| | | | RESTRIC: INSTRUCTOR CONSENT | | | | | | | | | | | |
| 153A | COSTUME DESIGN | N | 356-633-200 | LEC | 1 | | MW | 11:00-12:50P | MACGOWN 1165 | JAEGER, A.T. | 10 | 04 | G | 4.0 |
| | | | RESTRIC: INSTRUCTOR CONSENT | | | | | | | | | | | |
| 154A | SOUND DESIGN | N | 356-638-200 | LEC | 1 | | TR | 11:00-12:20P | MACGOWN 2310C | WARD, W.D. | 10 | 30 | G | 4.0 |
| | | | RESTRIC: INSTRUCTOR CONSENT | | | | | | | | | | | |
| C156A | CMPTR ASSIST DRFTNG | N | 356-654-200 | STU | 1 | | TR | 9:00-10:50A | MACGOWN 2310C | ROSE, R.S. | 10 | 30 | G | 2.0 |
| | | | RESTRIC: INSTRUCTOR CONSENT | | | | | | | | | | | |
| C157A | COSTUME CONSTRCTION | N | 356-672-200 | STU | 1 | | S | 9:00-12:50P | MACGOWN 2220 | MCGUIRE, W.J. | 10 | 30 | G | 2.0 |
| | | | RESTRIC: INSTRUCTOR CONSENT | | | | | | | | | | | |
| 171A | ADV THEATER LAB | N | 356-684-200 | LAB | 1 | | UNSCHE | | NO FAC | THE STAFF | 25 | 30 | | 1.0- 4.0 |
| | | | RESTRIC: INSTRUCTOR CONSENT | | | | | | | | | | | |
| | | | 356-684-201 | LAB | 2 | | UNSCHE | | NO FAC | THE STAFF | 25 | 30 | | 1.0- 4.0 |
| | | | RESTRIC: INSTRUCTOR CONSENT | | | | | | | | | | | |
| | | | 356-684-202 | LAB | 3 | | UNSCHE | | NO FAC | THE STAFF | 25 | 30 | | 1.0- 4.0 |
| | | | RESTRIC: INSTRUCTOR CONSENT | | | | | | | | | | | |
| | | | 356-684-203 | LAB | 4 | | UNSCHE | | | THE STAFF | 15 | 30 | | 1.0- 4.0 |
| | | | RESTRIC: INSTRUCTOR CONSENT | | | | | | | | | | | |
| 171B | ADV THEATER LAB | N | 356-685-200 | LAB | 1 | | UNSCHE | | MACGOWN | THE STAFF | 25 | 30 | | 1.0- 4.0 |
| | | | RESTRIC: INSTRUCTOR CONSENT | | | | | | | | | | | |
| | | | 356-685-201 | LAB | 2 | | UNSCHE | | MACGOWN | THE STAFF | 25 | 30 | | 1.0- 4.0 |
| | | | RESTRIC: INSTRUCTOR CONSENT | | | | | | | | | | | |
| | | | 356-685-202 | LAB | 3 | | UNSCHE | | MACGOWN | THE STAFF | 25 | 30 | | 1.0- 4.0 |
| | | | RESTRIC: INSTRUCTOR CONSENT | | | | | | | | | | | |
| 173A | DESIGN ASGNMNT-ASST | N | 356-694-200 | STU | 1 | | UNSCHE | | | JAMPOLIS, N.P. | 10 | 30 | G | 2.0 |
| | | | RESTRIC: INSTRUCTOR CONSENT | | | | | | | | | | | |
| 173B | PRDCTN DSGN ASGNMNT | N | 356-695-200 | STU | 1 | | UNSCHE | | | JAMPOLIS, N.P. | 10 | 30 | G | 2.0 |
| | | | RESTRIC: INSTRUCTOR CONSENT | | | | | | | | | | | |
| 174B | PROJECT-STAGE MGMT | N | 356-702-200 | STU | 1 | | UNSCHE | | | IONAZZI, D.A. | 20 | 30 | G | 3.0 |
| | | | RESTRIC: INSTRUCTOR CONSENT | | | | | | | | | | | |
| M178 | FILM&TV ACTNG WKSHP | N | 356-715-201 | LAB | 1 | | TR | 9:00-11:50A | MELNITZ 1462A | | 0 | 12 | G | 2.0 |
| | | | SAME AS : FILM&TV M177 | | | | | | | | | | | |
| | | | RESTRIC: INSTRUCTOR CONSENT | | | | | | | | | | | |
| 180 | SENIOR PROJECT | N | 356-733-201 | LEC | 2 | | TR | 11:00-12:20P | MACGOWN 1165 | GARDNER, G.A. | 30 | 30 | G | 4.0 |
| 192 | MP&TV&THTR INTRNSHP | N | 356-799-200 | FLD | 1 | | UNSCHE | | NO FAC | WARD, W.D. | 25 | 30 | | 2.0/ 8.0 |
| | | | RESTRIC: INSTRUCTOR CONSENT | | | | | | | | | | | |
| 205A | BKGND THEATRICAL AR | N | 756-074-201 | DIS | 1 | | F | 12:00- 2:50P | BUNCHE 3150 | KATZ, L. | 35 | 30 | | 4.0 |
| | | | RESTRIC: INSTRUCTOR CONSENT | | | | | | | | | | | |
| 207A | THEATER AESTHETICS | N | 756-093-200 | LEC | 1 | | W | 1:00- 3:50P | MACGOWN 2310B | KRAJEWSKA-WIECZORE | 25 | 30 | | 4.0 |
| | | | RESTRIC: INSTRUCTOR CONSENT | | | | | | | | | | | |
| 216A | THEORY AND CRIT I | N | 756-153-200 | LEC | 1 | | T | 11:00- 1:50P | MACGOWN 2310A | KRAJEWSKA-WIECZORE | 20 | 30 | G | 6.0 |
| | | | RESTRIC: INSTRUCTOR CONSENT | | | | | | | | | | | |
| 230A | THE ONE-ACT PLAY | N | 756-228-200 | LEC | 1 | | W | 3:00- 5:50P | MACGOWN 1165 | GEIOGAMAH, H.L. | 15 | 30 | G | 4.0- 8.0 |
| | | | RESTRIC: THEATER GRADUATE STUDENTS | | | | | | | | | | | |
| 232 | MANUSCRIPT ANALYSIS | N | 756-240-200 | LEC | 1 | | R | 1:00- 3:50P | MACGOWN 2310A | GLORE, J.H. | 10 | 30 | | 4.0 |
| | | | RESTRIC: INSTRUCTOR CONSENT | | | | | | | | | | | |
| 243A | SCENIC DESIGN | N | 756-290-200 | STU | 1 | | MW | 9:00-10:50A | MACGOWN 3312 | ISRAEL, R.A. | 10 | 30 | | 4.0 |
| | | | RESTRIC: INSTRUCTOR CONSENT | | | | | | | | | | | |
| 245A | PRODUCTN MANAGEMENT | N | 756-296-200 | LEC | 1 | | TR | 11:00-12:50P | MACGOWN 2310B | IONAZZI, D.A. | 15 | 30 | G | 4.0 |
| | | | RESTRIC: INSTRUCTOR CONSENT | | | | | | | | | | | |
| 263 | PRODCN PRJCT-STAGE | N | 756-390-200 | DIS | 1 | | UNSCHE | | NO FAC | VALENZUELA, J.L. | 15 | 30 | G | 2.0- 6.0 |
| | | | RESTRIC: INSTRUCTOR CONSENT | | | | | | | | | | | |

| CATALOG NUMBER | COURSE TITLE | ENF REQ | IM ID NUMBER | CLS TYP | SEC | FEE | DAYS | TIME | BUILDING/ ROOM | INSTRUCTOR | ENRL CAP | XC | CR TP | UNITS |
|----------------|---------------------|---------|------------------------------------|---------|-----|-----|--------|--------------|----------------|------------------|----------|----|-------|----------|
| 298A | SPECIAL STUDIES | N | 756-594-200 | DIS | 1 | | MW | 9:00-11:50A | MACGOWN 1340 | MCLAIN, M.S. | 15 | 30 | | 2.0/ 4.0 |
| | | | RESTRIC: INSTRUCTOR CONSENT | | | | | | | | | | | |
| | | | 756-594-201 | DIS | 2 | | UNSCHE | | | WARD, W.D. | 10 | 30 | | 2.0/ 4.0 |
| | | | RESTRIC: INSTRUCTOR CONSENT | | | | | | | | | | | |
| 375 | TCHNG APRNTC PRCTCM | N | 756-600-200 | SEM | 1 | | UNSCHE | | | WARD, W.D. | 50 | 30 | SU | 1.0- 4.0 |
| | | | RESTRIC: THEATER GRADUATE STUDENTS | | | | | | | | | | | |
| 420A | ADVANCED ACTING 1 | N | 756-605-200 | STU | 1 | | MWF | 3:00- 5:50P | MACGOWN | JENS, S. | 20 | 30 | G | 4.0- 8.0 |
| | | | RESTRIC: THEATER GRADUATE STUDENTS | | | | | | | | | | | |
| 421A | ADVANCED ACTING 2 | N | 756-612-200 | STU | 1 | | MWF | 3:00- 5:50P | MACGOWN | SHAPIRO, M. | 25 | 30 | G | 4.0/ 8.0 |
| | | | RESTRIC: THEATER GRADUATE STUDENTS | | | | | | | | | | | |
| 422 | ADV ACT-THTR&FLM&TV | N | 756-616-200 | STU | 1 | | MTWRF | 10:30-12:20P | MACGOWN | WAGAR, P.M. | 20 | 30 | SU | 8.0-12.0 |
| | | | RESTRIC: THEATER GRADUATE STUDENTS | | | | | | | | | | | |
| 424A | ADV VOICE&SPEECH 1 | N | 756-627-200 | STU | 1 | | MWF | 12:00- 1:20P | MACGOWN | WAGAR, P.M. | 20 | 05 | G | 2.0- 4.0 |
| | | | RESTRIC: THEATER GRADUATE STUDENTS | | | | | | | | | | | |
| | | | 756-627-202 | STU | 2 | | TR | 1:00- 2:20P | MACGOWN 1154 | WITTROCK, P.L. | 20 | 15 | G | 2.0- 4.0 |
| | | | RESTRIC: THEATER GRADUATE STUDENTS | | | | | | | | | | | |
| 424D | ADV VOICE&SPEECH 2 | N | 756-634-200 | STU | 1 | | MW | 1:30- 2:50P | MACGOWN 1340 | WAGAR, P.M. | 40 | 06 | G | 2.0- 4.0 |
| | | | RESTRIC: THEATER GRADUATE STUDENTS | | | | | | | | | | | |
| | | | 756-634-202 | STU | 2 | | TR | 9:30-10:50A | MACGOWN 1154 | WAGAR, P.M. | 20 | 30 | G | 2.0- 4.0 |
| | | | RESTRIC: THEATER GRADUATE STUDENTS | | | | | | | | | | | |
| 425A | ADVANCED MOVEMENT 1 | N | 756-638-200 | STU | 1 | | MWF | 9:30-10:50A | MACGOWN | THE STAFF | 20 | 30 | G | 2.0- 4.0 |
| | | | RESTRIC: THEATER GRADUATE STUDENTS | | | | | | | | | | | |
| 425D | ADVANCED MOVEMENT 2 | N | 756-645-200 | STU | 1 | | MW | 10:30-11:50A | MACGOWN 1350 | HEIM, J. | 20 | 30 | G | 2.0- 4.0 |
| | | | RESTRIC: THEATER GRADUATE STUDENTS | | | | | | | | | | | |
| 429 | PERFORMANCE WRKSHOP | N | 756-651-200 | STU | 1 | | UNSCHE | | | SHAPIRO, M. | 15 | 30 | G | 4.0 |
| | | | RESTRIC: INSTRUCTOR CONSENT | | | | | | | | | | | |
| 430A | ADV STD-PLAYWRITING | N | 756-652-200 | LEC | 1 | | W | 3:00- 5:50P | MACGOWN 2310C | VILLARREAL, E.E. | 20 | 30 | | 4.0- 8.0 |
| | | | RESTRIC: THEATER GRADUATE STUDENTS | | | | | | | | | | | |
| C433A | SCRIPT DVLPMNT WKSH | N | 756-660-200 | LAB | 1 | | TR | 1:00- 2:50P | MACGOWN | LEVITOW, R.L. | 20 | 30 | G | 4.0 |
| | | | RESTRIC: INSTRUCTOR CONSENT | | | | | | | | | | | |
| 441A | LIGHTING DESIGN | N | 756-672-200 | LEC | 1 | | MW | 9:00-10:50A | MACGOWN 2217 | JAMPOLIS, N.P. | 10 | 30 | G | 4.0 |
| | | | RESTRIC: INSTRUCTOR CONSENT | | | | | | | | | | | |
| 442A | COSTUME DESIGN | N | 756-677-200 | LEC | 1 | | TR | 1:00- 2:50P | MACGOWN | ARMSTRONG, A.M. | 8 | 30 | G | 4.0 |
| | | | RESTRIC: INSTRUCTOR CONSENT | | | | | | | | | | | |
| 442B | COSTUME DESIGN | N | 756-679-200 | LEC | 1 | | TR | 9:00-10:50A | MACGOWN 2310A | ARMSTRONG, A.M. | 10 | 30 | G | 4.0 |
| | | | RESTRIC: INSTRUCTOR CONSENT | | | | | | | | | | | |
| C456A | CMPTR-ASSIST DRFTNG | N | 756-731-200 | STU | 1 | | TR | 9:00-10:50A | MACGOWN 2310C | ROSE, R.S. | 10 | 30 | G | 2.0 |
| | | | RESTRIC: INSTRUCTOR CONSENT | | | | | | | | | | | |
| C457A | COSTUME CONSTRCTION | N | 756-723-200 | STU | 1 | | S | 9:00-12:50P | MACGOWN 2220 | MCGUIRE, W.J. | 10 | 30 | | 2.0 |
| | | | RESTRIC: INSTRUCTOR CONSENT | | | | | | | | | | | |
| C472 | PRODUCTN&PERFMN LAB | N | 756-739-200 | LAB | 1 | | MTWRF | 7:00-10:50P | MACGOWN 2330 | GEER, E. | 50 | 30 | | 2.0- 8.0 |
| | | | RESTRIC: THEATER GRADUATE STUDENTS | | | | | | | | | | | |
| | | | 756-739-202 | LAB | 3 | | UNSCHE | | | | 0 | 30 | | 2.0- 8.0 |
| | | | RESTRIC: THEATER GRADUATE STUDENTS | | | | | | | | | | | |
| | | | 756-739-203 | LAB | 4 | | WF | 9:00-11:50A | MACGOWN | SHAPIRO, M. | 30 | 30 | | 2.0- 8.0 |
| | | | RESTRIC: THEATER GRADUATE STUDENTS | | | | | | | | | | | |
| | | | 756-739-204 | LAB | 5 | | | | | ACHORN, J.C. | 15 | 30 | | 2.0- 8.0 |
| | | | RESTRIC: THEATER GRADUATE STUDENTS | | | | | | | | | | | |
| 474 | PROJECTS-THTR DSGN | N | 756-737-201 | LAB | 1 | | | | | WARD, W.D. | 10 | 30 | G | 2.0- 4.0 |
| | | | RESTRIC: THEATER GRADUATE STUDENTS | | | | | | | | | | | |
| | | | 756-737-202 | LAB | 2 | | UNSCHE | | | ISRAEL, R.A. | 10 | 30 | G | 2.0- 4.0 |
| | | | RESTRIC: THEATER GRADUATE STUDENTS | | | | | | | | | | | |
| | | | 756-737-203 | LAB | 3 | | UNSCHE | | | | 0 | 30 | G | 2.0- 4.0 |
| | | | RESTRIC: THEATER GRADUATE STUDENTS | | | | | | | | | | | |
| | | | 756-737-204 | LAB | 4 | | UNSCHE | | | | 0 | 30 | G | 2.0- 4.0 |
| | | | RESTRIC: THEATER GRADUATE STUDENTS | | | | | | | | | | | |
| | | | 756-737-205 | LAB | 5 | | UNSCHE | | | | 0 | 30 | G | 2.0- 4.0 |
| | | | RESTRIC: THEATER GRADUATE STUDENTS | | | | | | | | | | | |
| | | | 756-737-206 | LAB | 6 | | UNSCHE | | | JAMPOLIS, N.P. | 10 | 30 | G | 2.0- 4.0 |
| | | | RESTRIC: THEATER GRADUATE STUDENTS | | | | | | | | | | | |
| 495A | PRACTICM-TCHNG THTR | N | 756-776-200 | SEM | 1 | | UNSCHE | | | SORGENFREI, C. | 10 | 30 | G | 2.0 |
| | | | RESTRIC: INSTRUCTOR CONSENT | | | | | | | | | | | |
| 498 | INTERN-THTR&FILM&TV | N | 756-789-200 | TUT | 1 | | TBA | | | WARD, W.D. | 20 | 30 | | 4.0-12.0 |
| | | | RESTRIC: THEATER GRADUATE STUDENTS | | | | | | | | | | | |

URBAN PLANNING

| | | | | | | | | | | | | | | |
|------|---------------------|---|--|-----|---|--|----|--------------|--------------|------------------|----|----|---|-----|
| 191 | CITIES AND PLANNING | N | 361-809-200 | LEC | 1 | | TR | 3:30- 4:45P | PUB POL 2232 | TAYLOR, B.D. | 50 | 16 | | 4.0 |
| 197 | PLANG-MINORTY COMUN | N | 361-854-200 | LEC | 1 | | MW | 10:00-11:50A | PUB POL 2238 | ESTRADA, L.F. | 40 | 30 | | 4.0 |
| 206A | GEOG INFO SYSTEMS | N | 761-043-200 | LEC | 1 | | MW | 2:00- 3:20P | PUB POL 2343 | ESTRADA, L.F. | 50 | 30 | G | 4.0 |
| | | | RESTRIC: URBAN PLANNING MAJORS | | | | | | | | | | | |
| 207 | PUBL RESOURCE ALLOC | N | 761-049-200 | LEC | 1 | | MW | 9:00-10:20A | PUB POL 1337 | SHOUP, D.C. | 48 | 30 | | 4.0 |
| | | | RESTRIC: URBAN PLANNING MAJORS | | | | | | | | | | | |
| | | | 761-049-201 | LEC | 2 | | MW | 12:30- 1:50P | PUB POL 1337 | SHOUP, D.C. | 48 | 30 | | 4.0 |
| | | | RESTRIC: URBAN PLANNING MAJORS | | | | | | | | | | | |
| 210A | INTRO-PLANNING THRY | N | 761-069-200 | LEC | 1 | | T | 9:30-12:20P | PUB POL 1337 | CENZATTI, M. | 35 | 30 | G | 4.0 |
| | | | RESTRIC: URBAN PLANNING MAJORS | | | | | | | | | | | |
| 211 | LAW&QUALTY URBN LIF | N | 761-072-200 | LEC | 1 | | TR | 11:00-12:15P | PUB POL 1329 | HESKIN, A.D. | 30 | 30 | | 4.0 |
| | | | RESTRIC: URBAN PLANNING MAJORS | | | | | | | | | | | |
| 216 | NON-PROFIT DEVLPMNT | N | 761-108-200 | DIS | 1 | | R | 5:30- 8:20P | PUB POL 2242 | RICHMAN, N.T. | 40 | 30 | | 4.0 |
| | | | RESTRIC: URBAN PLANNING MAJORS | | | | | | | | | | | |
| 220A | QANT ANL-URBN PLN I | N | 761-127-200 | LEC | 1 | | MW | 10:30-12:20P | PUB POL 2355 | LIGGETT, R.S. | 80 | 30 | | 4.0 |
| | | | RESTRIC: ARCHITECTURE, URBAN PLANNING MAJORS | | | | | | | | | | | |
| 222 | HIST&THRY-URBAN PLN | N | 761-144-200 | LEC | 1 | | TR | 9:30-10:45A | PUB POL 1222 | BLUMENBERG, E.A. | 75 | 30 | G | 4.0 |
| | | | RESTRIC: URBAN PLANNING MAJORS | | | | | | | | | | | |
| M230 | EVTN-REG PLN DCTR | N | 761-208-200 | LEC | 1 | | M | 2:00- 4:50P | PUB POL 1337 | SOJA, E.W. | 30 | 30 | G | 4.0 |
| | | | SAME AS : PLCY ST M241 | | | | | | | | | | | |
| | | | RESTRIC: URBAN PLANNING MAJORS | | | | | | | | | | | |

| CATALOG NUMBER | COURSE TITLE | ENF REQ | IM ID NUMBER | CLS TYP | SEC | FEE | DAYS | TIME | BUILDING/ ROOM | INSTRUCTOR | ENRL CAP | XC | CR TP | UNITS |
|----------------|---------------------|---------|--|---------|-----|-----|------|--------------|----------------|----------------|----------|----|-------|----------|
| M231 | DEV&URBN&INDUS PLCY | N | 761-217-200 | LEC | 1 | | R | 2:00- 4:50P | PUB POL 3343C | SCOTT, A.J. | 10 | 16 | G | 4.0 |
| | | | SAME AS : PLCY ST M242 RESTRICT: URBAN PLANNING MAJORS | | | | | | | | | | | |
| 235A | URBNZ-DEVELPNG WRLD | N | 761-245-200 | LEC | 1 | | M | 9:00-11:50A | DODD 78 | COMMINS, S.K. | 35 | 30 | G | 4.0 |
| | | | RESTRICT: URBAN PLANNING MAJORS | | | | | | | | | | | |
| 237A | SECTORAL ANALYSIS | N | 761-261-200 | LEC | 1 | | T | 2:00- 4:50P | PUB POL 3343C | WOLFF, G. | 20 | 15 | G | 4.0 |
| | | | RESTRICT: ARCHITECTURE, URBAN PLANNING MAJORS | | | | | | | | | | | |
| 239 | SPCL TPC-DEVLPL PCY | N | 761-273-200 | SEM | 1 | | RF | 10:00-12:50P | PUB POL 5273 | RUIZ-DURAN, C. | 15 | 30 | | 2.0- 8.0 |
| | | | RESTRICT: URBAN PLANNING MAJORS Urban Planning 239: NAFTA and Labor in Mexico, Canada, and the U.S. | | | | | | | | | | | |
| 260A | PLTC ECON&ENVIRONMT | N | 761-407-200 | LEC | 1 | | TBA | | | LEJANO, R.M. | 25 | 30 | | 4.0 |
| | | | RESTRICT: URBAN PLANNING MAJORS | | | | | | | | | | | |
| 261 | LAND USE-ECON&STRUC | N | 761-414-200 | LEC | 1 | | M | 2:00- 4:50P | PUB POL 2238 | THE STAFF | 40 | 30 | | 4.0 |
| | | | RESTRICT: URBAN PLANNING MAJORS | | | | | | | | | | | |
| 271 | COMNTY ECON DVLPMNT | Y | 761-475-200 | LEC | 1 | | M | 2:00- 4:50P | PUB POL 4357B | THE STAFF | 25 | 30 | G | 4.0 |
| | | | RESTRICT: URBAN PLANNING MAJORS | | | | | | | | | | | |
| 288 | TRANSPRTTN PLANNING | N | 761-552-200 | LEC | 1 | | W | 2:00- 4:50P | PUB POL 2317 | TAYLOR, B.D. | 25 | 09 | G | 4.0 |
| | | | RESTRICT: URBAN PLANNING MAJORS | | | | | | | | | | | |
| 375 | TCHNG APRNTC PRCTCM | N | 761-600-200 | SEM | 1 | | | UNSCHE | | THE STAFF | 10 | 30 | SU | 1.0- 4.0 |
| | | | RESTRICT: URBAN PLANNING MAJORS | | | | | | | | | | | |
| 501 | COOPERATIVE PROGRAM | N | 761-805-200 | TUT | 1 | | | UNSCHE | | | 10 | 30 | SU | 2.0- 8.0 |
| | | | RESTRICT: DEPARTMENT CONSENT | | | | | | | | | | | |

WOMEN'S STUDIES

All undergraduate courses, except independent studies and other similar courses without webpages, are subject to the Instructional Enhancement Fee. See Course Materials Fees under "Miscellaneous Fees" in the "Registration" section.

| | | | | | | | | | | | | | | |
|-------|---------------------|---|---|-----|----|--|----|--------------|--------------|---------------------|-----|----|---|-----|
| 10 | FMNST-WOMEN&SOCIETY | N | ----- | LEC | 1 | | TR | 9:30-10:45A | BUNCHE 1209B | DEXTER, M.R. | 160 | 12 | | 4.0 |
| | | | 358-031-201 | DIS | 1A | | T | 2:00- 2:50P | ROLFE 3134 | | 20 | | | 0.0 |
| | | | 358-031-202 | DIS | 1B | | T | 3:00- 3:50P | DODD 154 | | 20 | | | 0.0 |
| | | | 358-031-203 | DIS | 1C | | T | 4:00- 4:50P | PUB POL 2278 | | 20 | | | 0.0 |
| | | | 358-031-204 | DIS | 1D | | R | 3:00- 3:50P | DODD 154 | | 20 | | | 0.0 |
| | | | 358-031-205 | DIS | 1E | | W | 4:00- 4:50P | PUB POL 1343 | | 20 | | | 0.0 |
| | | | 358-031-206 | DIS | 1F | | F | 2:00- 2:50P | PUB POL 2317 | | 20 | | | 0.0 |
| | | | 358-031-207 | DIS | 1G | | F | 3:00- 3:50P | ROLFE 3112 | | 20 | | | 0.0 |
| | | | 358-031-208 | DIS | 1H | | R | 1:00- 1:50P | MOORE 1003 | | 20 | | | 0.0 |
| M101A | GAY LIT-PRE STONEWL | N | 358-310-200 | LEC | 1 | | TR | 3:30- 5:20P | FOWLER A139 | SMITH, P.J. | 10 | 16 | | 4.0 |
| | | | SAME AS : ENGL M101A, LGBT5 M101A | | | | | | | | | | | |
| M104C | DIVERSITY IN AGING | N | 358-332-200 | LEC | 1 | | R | 1:00- 3:50P | PUB POL 2319 | DAMRON-RODRIGUEZ, J | 5 | 16 | G | 4.0 |
| | | | SAME AS : GRNTLGY M104C, SOC WEL M104C | | | | | | | | | | | |
| 105 | TOPICS IN WOMEN&MED | N | 358-324-200 | LEC | 1 | | MW | 2:00- 3:50P | PUB POL 2214 | FRIEDMAN, J.L. | 75 | 07 | | 4.0 |
| M107A | AMRCN WOMEN WRITERS | N | 358-341-200 | LEC | 1 | | TR | 2:00- 3:50P | DODD 175 | WATSON, D.C. | 20 | 15 | | 4.0 |
| | | | SAME AS : ENGL M107A | | | | | | | | | | | |
| M107B | BRITISH WOMN WRITRS | N | 358-342-200 | LEC | 1 | | MW | 2:00- 3:50P | DODD 170 | ROSEN, J.A. | 20 | 07 | | 4.0 |
| | | | SAME AS : ENGL M107B | | | | | | | | | | | |
| M107C | SPCL TPCS-WOMEN&LIT | N | 358-343-200 | LEC | 1 | | MW | 2:00- 3:50P | PUB POL 2270 | LEE, R.C. | 20 | 30 | | 4.0 |
| | | | SAME AS : ENGL M107C Women's Studies M107C: Asian American Women's Writing | | | | | | | | | | | |
| 110B | FMNST THRY-HUMNTIES | Y | 358-362-200 | LEC | 1 | | TR | 9:30-10:45A | ROYCE 164 | SMITH, P.J. | 40 | 12 | | 4.0 |
| | | | RESTRICT: JUNIORS AND SENIORS | | | | | | | | | | | |
| M114 | LSBN&GAY&BSX&TRNGND | N | ----- | LEC | 1 | | TR | 2:00- 3:15P | DODD 170 | SCHULTZ/SCHIEBLER | 25 | 15 | | 4.0 |
| | | | SAME AS : LGBT5 M114 | | | | | | | | | | | |
| | | | 358-374-201 | DIS | 1A | | W | 3:00- 3:50P | MS 5225 | | 6 | | | 0.0 |
| | | | 358-374-202 | DIS | 1B | | W | 4:00- 4:50P | MS 5203 | | 6 | | | 0.0 |
| | | | 358-374-203 | DIS | 1C | | R | 12:00-12:50P | BUNCHE 2173 | | 6 | | | 0.0 |
| | | | 358-374-204 | DIS | 1D | | R | 1:00- 1:50P | MS 3915G | | 7 | | | 0.0 |
| M115 | SEX&GENDR ORIENTTN | Y | 358-375-200 | LEC | 1 | | W | 3:00- 5:50P | MS 5117 | ECHOLS, A. | 15 | 30 | | 4.0 |
| | | | SAME AS : LGBT5 M115 Women's Studies M115: Lesbian and Gay History in the U.S. | | | | | | | | | | | |
| M128 | ROOTS OF PATRIARCHY | N | 358-423-200 | LEC | 1 | | TR | 8:00- 9:15A | BUNCHE 3211 | DEXTER, M.R. | 25 | 11 | | 4.0 |
| | | | SAME AS : HNRS M118 | | | | | | | | | | | |
| 130 | WOMEN OF COLOR-U S | N | 358-430-200 | LEC | 1 | | MW | 10:00-11:50A | PUB POL 1222 | LEE, R.C. | 70 | 03 | | 4.0 |
| | | | RESTRICT: SOPHOMORES AND ABOVE | | | | | | | | | | | |
| M132B | CONTMP ISS-CHICANAS | N | 358-437-200 | LEC | 1 | | TR | 12:30- 1:45P | PUB POL 1329 | ORTIZ, V. | 10 | 14 | | 4.0 |
| | | | SAME AS : CHICANO M154 | | | | | | | | | | | |
| M136 | MUSIC AND GENDER | N | 358-450-200 | LEC | 1 | | MW | 11:00-12:50P | SH 1344 | MCCLARY, S.K. | 20 | 04 | G | 4.0 |
| | | | SAME AS : MUS HST M136 | | | | | | | | | | | |
| M137E | WRK BEHAV-WOMEN&MEN | N | 358-455-200 | LEC | 1 | | TR | 2:00- 3:15P | FRANZ 1178 | GOODCHILDS, J.D. | 50 | 15 | | 4.0 |
| | | | SAME AS : PSYCH M137E | | | | | | | | | | | |
| M140 | WOMEN STD-FRNCH LIT | N | 358-461-200 | LEC | 1 | | MW | 2:00- 3:15P | BUNCHE 2181 | WEIL, K. | 5 | 07 | | 4.0 |
| | | | SAME AS : FRENCH M140 | | | | | | | | | | | |
| M154Q | GENDR SYSTMS-GLOBAL | N | 358-602-200 | LEC | 1 | | TR | 9:30-10:45A | HERSHEY 1609 | HALE, S. | 30 | 12 | | 4.0 |
| | | | SAME AS : ANTHRO M154Q RESTRICT: JUNIORS AND ABOVE | | | | | | | | | | | |
| M162 | SOCIOLOGY OF GENDER | N | ----- | LEC | 1 | | TR | 11:00-12:15P | BUNCHE 1209B | BEREND, Z. | 30 | 13 | | 4.0 |
| | | | SAME AS : SOCIOL M162 | | | | | | | | | | | |
| | | | 358-645-201 | DIS | 1A | | T | 9:00- 9:50A | ROYCE 160 | | 5 | | | 0.0 |
| | | | 358-645-202 | DIS | 1B | | R | 4:00- 4:50P | KINSEY 96 | | 5 | | | 0.0 |
| | | | 358-645-203 | DIS | 1C | | T | 4:00- 4:50P | GEOLOGY 4645 | | 5 | | | 0.0 |
| | | | 358-645-204 | DIS | 1D | | W | 11:00-11:50A | HERSHEY 1601 | | 5 | | | 0.0 |
| | | | 358-645-205 | DIS | 1E | | R | 8:00- 8:50A | GEOLOGY 4645 | | 5 | | | 0.0 |
| | | | 358-645-206 | DIS | 1F | | R | 1:00- 1:50P | HERSHEY 1601 | | 5 | | | 0.0 |
| 185C | SPCL TPC-WOMNS STDS | N | 358-829-200 | LEC | 1 | | W | 3:00- 5:50P | ROYCE 164 | CONES, J.H. | 15 | 09 | | 4.0 |
| 197 | SENIOR RESEARCH SEM | Y | 358-861-200 | SEM | 1 | | M | 3:00- 5:50P | ROLFE 3123 | ECHOLS, A. | 15 | 30 | | 4.0 |
| | | | RESTRICT: DEPARTMENT CONSENT | | | | | | | | | | | |

WORLD ARTS AND CULTURES

| | | | | | | | | | | | | | | |
|----|---------------------|---|-------------|-----|---|--|----|-------------|-----------|-------------|----|----|--|-----|
| 1A | FNDMNT-MODERN DANCE | N | 359-001-200 | LAB | 1 | | MW | 1:00- 2:20P | DANCE 214 | LEUNG, A.S. | 25 | 30 | | 2.0 |
|----|---------------------|---|-------------|-----|---|--|----|-------------|-----------|-------------|----|----|--|-----|

Check <http://www.registrar.ucla.edu/schedule> for daily updates

| CATALOG NUMBER | COURSE TITLE | ENF REQ | IM ID NUMBER | CLS TYP | SEC | FEE | DAYS | TIME | BUILDING/ ROOM | INSTRUCTOR | ENRL CAP | XC | CR TP | UNITS |
|----------------|---|---------|--------------|---------|-----|-----|--------|--------------|----------------|--------------------|----------|----|-------|----------|
| 1B | FNDMNT-MODERN DANCE | N | 359-001-201 | LAB | 2 | | TR | 11:00-12:20P | DANCE 218 | LEUNG, A.S. | 25 | 30 | | 2.0 |
| 1C | FNDMNT-MODERN DANCE | N | 359-002-200 | LAB | 1 | | TR | 2:00- 3:20P | DANCE 218 | LEUNG, A.S. | 25 | 30 | | 2.0 |
| | | N | 359-003-200 | LAB | 1 | | TR | 10:00-11:50A | DANCE 214 | VACA, A.B. | 25 | 30 | | 2.0 |
| 5 | IMAGINATN AND CRAFT | N | 359-015-200 | LEC | 1 | | MW | 11:00-12:50P | DANCE 214 | LEUNG, A.S. | 20 | 04 | | 2.0 |
| | | N | 359-021-200 | LAB | 1 | | MWF | 9:00-10:20A | DANCE 218 | | 30 | 30 | | 2.0 |
| 7A | BEGINNING BALLET | N | 359-021-200 | LAB | 1 | | MWF | 9:00-10:20A | DANCE 218 | | 30 | 30 | | 2.0 |
| 12 | INTEGRATED ARTS | N | 359-044-200 | LEC | 1 | | MW | 4:00- 5:20P | PERLOFF 1102 | NABOKOV, P. | 80 | 09 | | 4.0 |
| 23L | LAB-CONDITNNG-DNCRS | N | 359-069-200 | LAB | 1 | | TR | 9:30-10:50A | DANCE 218 | BAILEY, S.R. | 30 | 30 | PN | 2.0 |
| | World Arts 23L: Yoga | N | 359-144-200 | LAB | 1 | | UNSCHE | | | | 15 | 30 | PN | 1.0 |
| 48 | LAB-DANCE PRODUCTN | N | 359-144-200 | LAB | 1 | | UNSCHE | | | | 15 | 30 | PN | 1.0 |
| 50 | WORLD ARTS FORUM | N | 359-150-200 | LEC | 1 | | F | 10:30-11:50A | DANCE 200 | MARKS, V.E. | 100 | 30 | PN | 1.0 |
| | | N | 359-150-201 | LEC | 2 | | F | 10:30-11:50A | DANCE 208 | LEUNG, A.S. | 50 | 03 | PN | 1.0 |
| | World Arts 50, lecture 2: Pre-colloquium | N | 359-210-200 | STU | 1 | | MW | 9:30-10:50A | DANCE 208 | QUIGLEY, C.H. | 30 | 30 | | 2.0 |
| 70 | DANCING-SLCTD CLTRS | N | 359-210-200 | STU | 1 | | MW | 9:30-10:50A | DANCE 208 | QUIGLEY, C.H. | 30 | 30 | | 2.0 |
| 71B | DANCE OF INDONESIA | N | 359-213-200 | STU | 1 | | TR | 4:00- 5:20P | DANCE 218 | LARASATI, D.R. | 20 | 16 | | 2.0 |
| 72B | DANCE-WEST AFRICA | N | 359-220-200 | STU | 1 | | TR | 12:00- 1:20P | DANCE 200 | CAMARA, N. | 30 | 14 | | 2.0 |
| 74C | DANCE OF SPAIN | N | 359-238-200 | STU | 1 | | TR | 2:00- 3:20P | DANCE 208 | DE LEON-TORSIELLOL | 30 | 30 | | 2.0 |
| | World Arts 74C: Beginning Flamenco | N | 359-275-201 | STU | 2 | | MW | 3:00- 4:20P | DANCE 216 | SAYYAD, B. | 20 | 30 | | 2.0 |
| 79 | BEG PERSIAN DANCE | N | 359-275-201 | STU | 2 | | MW | 3:00- 4:20P | DANCE 216 | SAYYAD, B. | 20 | 30 | | 2.0 |
| | BEG AFRO-CUBAN DNCE | N | 359-275-202 | STU | 3 | | TR | 2:00- 3:20P | DANCE 200 | DOME-PEREZ, T. | 25 | 15 | | 2.0 |
| | BEGINNING JAZZ | N | 359-275-203 | STU | 4 | | TR | 12:30- 1:50P | DANCE 218 | VACA, A.B. | 25 | 30 | | 2.0 |
| | BEGN DANCE-CAMBODIA | N | 359-275-204 | STU | 5 | | MW | 1:00- 2:20P | DANCE 216 | SHAPIRO, S.C. | 20 | 06 | | 2.0 |
| | BEGINNING TAP DANCE | N | 359-275-205 | STU | 6 | | MW | 2:30- 4:20P | DANCE 208 | DALLY, L. | 20 | 07 | | 2.0 |
| | BEG AFRO-CUBAN DRUM | N | 359-275-206 | STU | 7 | | TR | 4:00- 5:20P | DANCE 152 | WARDINSKY | 15 | 16 | | 2.0 |
| 101A | INTMD MOD DNCE TCHN | N | 359-307-200 | STU | 1 | | MW | 9:00-10:50A | DANCE 200 | | 20 | 30 | | 2.0 |
| | | N | 359-307-201 | STU | 2 | | F | 9:00-10:20A | DANCE 200 | | 20 | 30 | | 2.0 |
| | | N | 359-307-201 | STU | 2 | | TR | 4:00- 5:50P | DANCE 214 | | 25 | 16 | | 2.0 |
| C102A | ADV MDRN DANCE TCHN | N | 359-313-200 | LAB | 1 | | MW | 9:00-10:50A | DANCE 214 | | 20 | 30 | | 2.0 |
| | | N | 359-313-200 | LAB | 1 | | F | 9:00-10:20A | DANCE 214 | | 20 | 30 | | 2.0 |
| 103 | IMPROVISATION-DANCE | N | 359-319-200 | STU | 1 | | TR | 12:00- 1:20P | DANCE 214 | MARTIN, N. | 20 | 14 | | 2.0 |
| 105 | FORM&MOTION-CHOREOG | Y | 359-330-200 | LEC | 1 | | TR | 10:00-11:50A | DANCE 200 | MARTIN, N. | 20 | 30 | | 2.0 |
| C107 | WORKSHOP IN BALLET | Y | 359-345-200 | LEC | 1 | | MWF | 1:00- 2:20P | DANCE 218 | | 20 | 06 | | 2.0 |
| CM109 | AFRICN RLGN-DIASPRA | N | 359-354-200 | LEC | 1 | | TR | 11:00-12:50P | KNUDSEN 1200B | COSENTINO, D.J. | 25 | 13 | G | 4.0 |
| 110 | FLD-WRLD ARTS&CLTRS | N | 359-360-200 | FLD | 1 | | UNSCHE | | | FAIRWEATHER, P.D. | 10 | 30 | | 2.0- 4.0 |
| 115 | TOPICS-CHOREOGRAPHY | Y | 359-390-200 | LEC | 1 | | MW | 11:00-12:50P | DANCE 218 | | 20 | 30 | | 3.0 |
| | | N | 359-390-201 | LEC | 2 | | TR | 2:00- 3:50P | DANCE 214 | | 20 | 30 | | 3.0 |
| 122 | MOVEMENT THEORIES | N | 359-432-200 | LEC | 1 | | TR | 12:00- 1:20P | DANCE 216 | CLIPPINGER, K.S. | 20 | 30 | | 2.0 |
| C127 | VIDEO-TRAD&PRFR ART | N | 359-463-200 | LAB | 1 | | TR | 12:00- 1:50P | DANCE 152 | BISHOP, J.M. | 8 | 14 | G | 4.0 |
| 130 | AFRO-CUBAN MUSIC | N | 359-480-200 | LEC | 1 | | MW | 12:30- 2:20P | ROLFE 3134 | WARDINSKY | 35 | 05 | | 4.0 |
| | SERVCE LEARNING SEM | N | 359-480-201 | LEC | 2 | | TBA | | | TOKOFSKY, P.I. | 15 | 20 | | 4.0 |
| 140C | INTRCLTRL PERFORMNC | N | 359-542-200 | SEM | 1 | | TR | 10:00-11:50A | DANCE 208 | FROOT, D.Z. | 15 | 13 | | 4.0 |
| | World Arts 140C: Interdisciplinary Performance Ensemble | N | 359-576-200 | LEC | 1 | | MW | 9:00-10:20A | FOWLER 2450 | BASSLER, J.W. | 15 | 02 | | 4.0 |
| 146 | TEXTILES OF WORLD | N | 359-576-200 | LEC | 1 | | MW | 9:00-10:20A | FOWLER 2450 | BASSLER, J.W. | 15 | 02 | | 4.0 |
| | World Arts 146: Textiles of the Americas | N | 359-588-200 | LAB | 1 | | UNSCHE | | | | 10 | 30 | PN | 1.0 |
| 148 | ADV LAB-DANCE PRDCT | N | 359-588-200 | LAB | 1 | | UNSCHE | | | | 10 | 30 | PN | 1.0 |
| 149 | DANCE PRFRMC PRCTCM | N | 359-594-200 | LAB | 1 | | UNSCHE | | | LEUNG, A.S. | 20 | 30 | PN | 1.0 |
| 153 | CREATV DANCE-CHLDRN | N | 359-618-200 | LEC | 1 | | TR | 8:30-11:20A | DANCE 152 | LEUNG, A.S. | 20 | 11 | | 4.0 |
| C160A | GRP DYNAMCS&PROCESS | N | 359-660-200 | LEC | 1 | | TR | 8:00- 9:50A | DANCE 216 | DOSAMANTES-BEAUDRY | 20 | 11 | PN | 2.0 |
| C161A | WOMN HLRS&RITL&TRNS | N | 359-670-200 | LEC | 1 | | T | 2:00- 3:50P | DANCE 103 | DOSAMANTES-BEAUDRY | 20 | 15 | G | 4.0 |
| | | N | 359-670-200 | LEC | 1 | | R | 2:00- 3:50P | DANCE 216 | | 20 | 15 | G | 4.0 |
| 165A | MUSEUM COLECTN&ADMN | N | 359-690-200 | LEC | 1 | | MWF | 10:00-11:50A | FOWLER 1459 | ROSS, D.H. | 20 | 03 | | 5.0 |
| C172B | DANCE-WEST AFRICA | N | 359-732-200 | STU | 1 | | MW | 11:00-12:20P | DANCE 200 | CAMARA, N. | 20 | 30 | | 2.0 |
| | World Arts C172B: Prep for High School Tour | N | 359-744-200 | STU | 1 | | TR | 4:00- 5:20P | DANCE 208 | DE LEON-TORSIELLOL | 25 | 16 | | 2.0 |
| C174C | DANCE OF SPAIN | N | 359-744-200 | STU | 1 | | TR | 4:00- 5:20P | DANCE 208 | DE LEON-TORSIELLOL | 25 | 16 | | 2.0 |
| | World Arts C174C: Intermediate Flamenco | N | 359-775-200 | LAB | 1 | | MW | 3:00- 4:20P | DANCE 218 | DOME-PEREZ, T. | 25 | 08 | | 2.0 |
| C179 | INTM AFRO-CUBAN DNC | N | 359-775-200 | LAB | 1 | | MW | 3:00- 4:20P | DANCE 218 | DOME-PEREZ, T. | 25 | 08 | | 2.0 |
| | INTERMEDIATE TAP | N | 359-775-201 | LAB | 2 | | MW | 1:00- 2:50P | DANCE 208 | DALLY, L. | 20 | 06 | | 2.0 |

| CATALOG NUMBER | COURSE TITLE | ENF REQ | IM ID NUMBER | CLS TYP | SEC | FEE | DAYS | TIME | BUILDING/ ROOM | INSTRUCTOR | ENRL CAP | XC | CR TP | UNITS |
|----------------|---|---------|--------------|---------|-----|-----|------|--------------|----------------|--------------------|----------|----|-------|----------|
| | WEST AFRICAN DRUM | N | 359-775-202 | LAB | 3 | | MW | 11:00-12:20P | DANCE 152 | REED, J.E. | 15 | 04 | | 2.0 |
| 192 | PROJECTS IN DANCE | N | 359-896-200 | LAB | 1 | | TR | 6:00- 7:20P | DANCE 208 | DE LEON-TORSIELLOL | 20 | 30 | | 2.0- 4.0 |
| | PREP-HIGH SCHOOL TR | N | 359-896-201 | LAB | 2 | | MW | 12:30- 2:20P | DANCE 200 | CAMARA, N. | 20 | 30 | | 2.0- 4.0 |
| | PROJECTS IN DANCE | N | 359-896-202 | LAB | 3 | | MW | 3:00- 5:50P | DANCE 214 | MARKS, V.E. | 20 | 08 | | 2.0- 4.0 |
| | | | | | | | F | 3:00- 4:20P | DANCE 214 | | | | | |
| C197 | WANT TO BE PRODUCER | N | 359-898-200 | LEC | 1 | | T | 2:00- 3:50P | DANCE 152 | LEUNG, A.S. | 10 | 30 | G | 2.0- 4.0 |
| | MASK&MOVEMENT | N | 359-898-202 | LEC | 2 | | TR | 4:00- 5:50P | DANCE 216 | SAHAGUN, P. | 20 | 16 | G | 2.0- 4.0 |
| CM209 | AFRICN RLGN-DIASPRA | N | 759-054-200 | LEC | 1 | | TR | 11:00-12:50P | KNUDSEN 1200B | COSENTINO, D.J. | 5 | 13 | G | 4.0 |
| | | | | | | | | | | | | | | |
| 211A | ADV CHOREOGRAPHY | N | 759-066-200 | STU | 1 | | MW | 3:00- 5:50P | DANCE 214 | MARKS, V.E. | 20 | 30 | | 4.0 |
| | | | | | | | F | 3:00- 4:20P | DANCE 214 | | | | | |
| 211D | ADV CHOREOGRAPHY | N | 759-069-200 | STU | 1 | | MW | 3:00- 5:50P | DANCE 200 | | 20 | 08 | | 4.0 |
| 225A | LABANANALYSIS | N | 759-150-200 | LEC | 1 | | TR | 10:00-11:50A | DANCE 216 | SIEGEL, J. | 20 | 13 | | 4.0 |
| C227 | VIDEO-TRAD&PRFR ART | N | 759-163-200 | LAB | 1 | | TR | 12:00- 1:50P | DANCE 152 | BISHOP, J.M. | 6 | 30 | G | 4.0 |
| 230 | RSRCH MTHDS&BIBLIOG | N | 759-180-200 | LEC | 1 | | R | 10:00-12:50P | PUB POL 1023 | QUIGLEY, C.H. | 20 | 14 | | 4.0 |
| | World Arts 230: Culture and Performance | | | | | | | | | | | | | |
| C260A | GRP DYNAMCS&PROCESS | N | 759-360-200 | LEC | 1 | | TR | 8:00- 9:50A | DANCE 216 | DOSAMANTES-BEAUDRY | 10 | 11 | SU | 2.0 |
| C261A | WOMN HLRS&RITL&TRNS | N | 759-366-200 | LEC | 1 | | T | 2:00- 3:50P | DANCE 103 | DOSAMANTES-BEAUDRY | 10 | 15 | G | 4.0 |
| | | | | | | | R | 2:00- 3:50P | DANCE 216 | | | | | |
| C279A | DANCE ETHNOGRAPHY | N | 759-474-200 | LEC | 1 | | M | 3:00- 5:50P | DANCE 103 | SAVIGLIANO, M.E. | 20 | 08 | | 4.0 |
| 280A | ADV DANCE ETHNOLOGY | N | 759-480-200 | LEC | 1 | | W | 11:00- 1:50P | DANCE 103 | SAVIGLIANO, M.E. | 20 | 06 | | 4.0 |
| C297 | SELCTD TOPICS-DANCE | N | 759-582-200 | LEC | 1 | | T | 2:00- 3:50P | DANCE 152 | LEUNG, A.S. | 10 | 30 | G | 2.0- 4.0 |
| 375 | TCHNG APRNTC PRCTCM | N | 759-620-200 | SEM | 1 | | | UNSCHE | | | 25 | 30 | SU | 1.0- 4.0 |
| C402A | ADV MDRN DANCE TCHN | N | 759-604-200 | LAB | 1 | | MW | 9:00-10:50A | DANCE 214 | | 10 | 30 | | 2.0 |
| | | | | | | | F | 9:00-10:20A | DANCE 214 | | | | | |
| C407 | WORKSHOP IN BALLET | Y | 759-617-200 | LEC | 1 | | MWF | 1:00- 2:20P | DANCE 218 | | 10 | 06 | | 2.0 |
| 441 | DANCE PRDCTN PRCTCM | N | 759-682-200 | LAB | 1 | | | TBA | | LEUNG, A.S. | 10 | 30 | SU | 2.0- 4.0 |
| 451 | TEACHG ASSISTNT SEM | N | 759-702-200 | SEM | 1 | | R | 2:00- 3:50P | DANCE 152 | CLIPPINGER, K.S. | 20 | 30 | SU | 2.0 |
| | | | | | | | R | 2:00- 3:50P | DANCE 152 | WATERMAN, C.A. | 20 | 16 | SU | 2.0 |
| C472B | DANCE-WEST AFRICA | N | 759-744-200 | STU | 1 | | MW | 11:00-12:20P | DANCE 200 | CAMARA, N. | 10 | 30 | | 2.0 |
| | World Arts C472B: Prep for High School Tour | | | | | | | | | | | | | |
| C474C | DANCE OF SPAIN | N | 759-754-200 | STU | 1 | | TR | 4:00- 5:20P | DANCE 208 | DE LEON-TORSIELLOL | 10 | 16 | | 2.0 |
| C479 | DANCE-SELECTED CLTR | N | 759-759-200 | LAB | 1 | | MW | 3:00- 4:20P | DANCE 218 | DOME-PEREZ, T. | 10 | 30 | | 2.0 |
| | World Arts C479, lab 1: Intermediate Afro-Cuban Dance | | | | | | | | | | | | | |
| | | | | | | | | | | | | | | |
| | World Arts C479, lab 2: Intermediate Tap | | | | | | | | | | | | | |
| | | | | | | | | | | | | | | |
| | World Arts C479, lab 3: West African Drumming | | | | | | | | | | | | | |
| | | | | | | | | | | | | | | |
| 490 | CHOREOG&PERFORMANCE | N | 759-780-200 | TUT | 1 | | | TBA | | LEUNG, A.S. | 10 | 30 | | 2.0- 8.0 |
| | | | | | | | | | | | | | | |
| | | | | | | | | | | | | | | |
| 498 | PRFSNL INTERN-DANCE | N | 759-794-200 | SEM | 1 | | | TBA | | LEUNG, A.S. | 10 | 30 | | 4.0-12.0 |

Tentative Winter 2000 Class Listings

The following section lists undergraduate courses **TENTATIVELY SCHEDULED** for Winter Quarter. Only primary sections are listed. Class locations and times are subject to change. Revised information will be provided in the Winter *Schedule of Classes*.

| CATALOG NUMBER | COURSE TITLE | ENF REQ | ID NUMBER | CLS TYP | SEC | DAYS | TIME | BUILDING/ROOM | INSTRUCTOR | ENRL CAP | XC | CR TP | UNITS |
|-------------------------------------|----------------------|---------|-------------------------|---------|-----|------|--------------|---------------|------------------|----------|----|-------|-------|
| AEROSPACE STUDIES | | | | | | | | | | | | | |
| Z | LEADERSHIP LAB | | | LAB | 1 | F | 2:00- 4:50P | | SHEPLER, D.R. | 100 | | | |
| 1B | FOUNDATION-USAF | | | LEC | 1 | F | 1:00- 1:50P | | SIGMOND, D.R. | 25 | | | |
| 20B | USAF AIR&SPACE POWR | | | LEC | 1 | F | 12:00-12:50P | | TERRELL, D.L. | 25 | | | |
| 130B | AIR FRCE LDRSP STDS | | | LEC | 1 | F | 9:00-11:50A | | SIGMOND, D.R. | 25 | | | |
| 140B | PREP-ACTIVE DUTY | | | LEC | 1 | F | 9:00-11:50A | | SHEPLER, D.R. | 25 | | | |
| AFRO-AMERICAN STUDIES | | | | | | | | | | | | | |
| C101 | TPCS-AFRO-AMER STDS | | | SEM | 1 | MW | 2:00- 3:50P | | KGOSITSILE, K.W. | 5 | | | |
| | | | | SEM | 2 | TR | 9:30-10:45A | | OH, A. | 5 | | | |
| M104A | EARLY AFRO-AM LIT | | | LEC | 1 | TBA | | | YARBOROUGH, R.A. | 10 | | | |
| | | | SAME AS : ENGL M104A | | | | | | | | | | |
| M144 | AFRICAN-AMER POLTCS | | | LEC | 1 | TR | 3:00- 4:50P | | GILLIAM, F.D. | 23 | | | |
| | | | SAME AS : POL SCI M144B | | | | | | | | | | |
| M145 | ELLINGTONIA | | | LEC | 1 | | | | BURRELL, K.E. | 45 | | | |
| | | | SAME AS : ETHNOMU M111 | | | | | | | | | | |
| M158B | INTRO AFRO-AMER HIS | | | LEC | 1 | TR | 12:30- 1:45P | | STEVENSON, B. | 54 | | | |
| | | | SAME AS : HIST M158B | | | | | | | | | | |
| M197A | TPCS-AFRO-AMRCN LIT | | | SEM | 1 | TBA | | | KGOSITSILE, K.W. | 8 | | | |
| | | | SAME AS : ENGL M197A | | | | | | | | | | |
| | | | | SEM | 2 | TBA | | | MULLEN, H.R. | 8 | | | |
| AMERICAN INDIAN STUDIES | | | | | | | | | | | | | |
| 10 | AMERICN INDIAN STDS | | | LEC | 1 | TR | 12:30- 1:45P | | KROSKRITY, P.V. | 90 | | | |
| ANTHROPOLOGY | | | | | | | | | | | | | |
| 7 | HUMAN EVOLUTION | | | LEC | 1 | | | | FESSLER, D. | 425 | | | |
| 8 | ARCHAEOLOGY-INTRO | | | LEC | 1 | | | | LESURE, R.G. | 204 | | | |
| 9 | CULTURE AND SOCIETY | | | LEC | 1 | | | | HOLLAN, D.W. | 204 | | | |
| 111 | STUDY-ARCHAEOLOGY | | | LEC | 1 | | | | STEINBERG, J.M. | 65 | | | |
| 117P | INTENSV LAB-ARCHLGY | | | LAB | 1 | | | | THE STAFF | 8 | | | |
| 120G | BIOL ANTHRO-REVIEW | | | LEC | 1 | | | | FESSLER, D. | 18 | | | |
| 129Q | PALEOPATHOLOGY | | | LEC | 1 | | | | KENNEDY, G.E. | 65 | | | |
| 130 | STUDY OF CULTURE | | | LEC | 1 | | | | TAMANOI, M. | 60 | | | |
| M134 | CLTR CNSTRCT-GENDER | | | LEC | 1 | | | | HAMMOND, P.B. | 50 | | | |
| | | | SAME AS : LGBTS M134 | | | | | | | | | | |
| 135B | PSYCHOLOGICL ANTHRO | | | LEC | 1 | | | | FISKE, A.P. | 102 | | | |
| M140 | LANGUAGE IN CULTURE | | | LEC | 1 | | | | KROSKRITY, P.V. | 84 | | | |
| | | | SAME AS : LING M146 | | | | | | | | | | |
| 147 | SEL TPC-LING ANTHRO | | | LEC | 1 | | | | THE STAFF | 65 | | | |
| | | | | LEC | 2 | | | | THE STAFF | 65 | | | |
| M155Q | WOMEN&SOCIAL MVMNTS | | | LEC | 1 | | | | HALE, S. | 40 | | | |
| | | | SAME AS : WOMEN M155Q | | | | | | | | | | |
| 156 | COMPARATIVE RELIGION | | | LEC | 1 | | | | FONAROW, W.L. | 65 | | | |
| 157 | TOPIC-SOCIAL ANTHRO | | | LEC | 1 | | | | PARK, K. | 65 | | | |
| 167 | URBAN ANTHROPOLOGY | | | LEC | 1 | | | | PHILLIPS, S.A. | 65 | | | |
| C169R | NATIVE AMER REMAINS | | | LEC | 1 | | | | THORNTON, R. | 15 | | | |
| 172B | CHANGE-NATV N AMRCN | | | LEC | 1 | | | | THORNTON, R. | 60 | | G | |
| 173Q | LATIN AMRCN COMMNTS | | | LEC | 1 | | | | O'BRIAN, R.A. | 65 | | | |
| 182 | HISTORY OF ANTHRO | | | LEC | 1 | | | | BABIOR, S.I. | 65 | | | |
| 197HA | BEGINNING SEMINAR | | | SEM | 1 | | | | JOHNSON, A.W. | 20 | | G | |
| 197HD | WRITING FOR ANTHRO | | | SEM | 1 | | | | LEVINE, N. | 20 | | G | |
| 197K | SLCTD TOPICS-ANTHRO | | | SEM | 1 | | | | PLUMMER, T.W. | 0 | | | |
| APPLIED LINGUISTICS AND TESL | | | | | | | | | | | | | |
| C112 | READING-LANGUAGE ED | | | LEC | 1 | MW | 10:00-11:50A | | JENSEN, L. | 12 | | | |
| C115 | MEDIA-SECND LANG ED | | | SEM | 1 | MW | 12:00- 1:50P | | GOODWIN, J. | 12 | | | |
| C116 | STRUC PRES-DAY ENGL | | | LEC | 1 | TR | 10:00-11:50A | | HOLTEN, C. | 12 | | G | |
| | | | | | | F | 12:00- 1:50P | ROLFE 2118 | | | | | |
| English as a Second Language | | | | | | | | | | | | | |
| 32 | ORAL-STRESS&INTONTN | | | LEC | 1 | TR | 12:00- 1:50P | | BRINTON, D.M. | 18 | | | |
| | | | | LEC | 2 | TR | 10:00-11:50A | | BRINTON, D.M. | 18 | | | |
| 33B | ENGL AS A 2ND LANG | | | LEC | 1 | MW | 8:00- 9:50A | | BRINTON, D.M. | 20 | | | |
| | | | | | | F | 9:00- 9:50A | ROLFE 2112 | | | | | |
| 33C | ENGL AS A 2ND LANG | | | LEC | 1 | TR | 8:00- 9:50A | | BRINTON, D.M. | 20 | | | |
| | | | | | | F | 8:00- 8:50A | ROLFE 2112 | | | | | |
| | | | | LEC | 2 | MW | 10:00-11:50A | | BRINTON, D.M. | 20 | | | |
| | | | | | | F | 10:00-10:50A | ROLFE 2112 | | | | | |
| | | | | LEC | 3 | TR | 12:00- 1:50P | | BRINTON, D.M. | 20 | | | |
| | | | | | | F | 12:00-12:50P | ROLFE 2112 | | | | | |
| | | | | LEC | 4 | TR | 10:00-11:50A | | BRINTON, D.M. | 20 | | | |
| | | | | | | F | 10:00-10:50A | ROLFE 2118 | | | | | |
| | | | | LEC | 5 | MW | 2:00- 4:20P | | BRINTON, D.M. | 20 | | | |
| | | | | LEC | 6 | TR | 2:00- 4:20P | | BRINTON, D.M. | 20 | | | |
| 34 | ADV ORAL COMUN SKLS | | | LEC | 1 | TR | 4:00- 5:50P | | BRINTON, D.M. | 18 | | | |
| 35 | DVLP COMP-ESL STDTS | | | LEC | 1 | MW | 2:00- 3:50P | | BRINTON, D.M. | 20 | | G | |
| | | | | LEC | 2 | TR | 12:00- 1:50P | | BRINTON, D.M. | 20 | | G | |
| | | | | LEC | 3 | MW | 10:00-11:50A | | BRINTON, D.M. | 20 | | G | |
| | | | | LEC | 4 | TR | 2:00- 3:50P | | BRINTON, D.M. | 20 | | G | |

150 / ARCHITECTURE AND URBAN DESIGN

Tentative Winter 2000 Class Listings

| CATALOG NUMBER | COURSE TITLE | ENF REQ | ID NUMBER | CLS TYP | SEC | DAYS | TIME | BUILDING/ROOM | INSTRUCTOR | ENRL CAP | XC | CR TP | UNITS | |
|--------------------------------------|---------------------|---------|-----------|--|-----|-------|--------------|---------------|--------------------|----------|----|-------|-------|--|
| 36 | INTER COMP-ESL STDT | | | LEC | 1 | MW | 12:00- 1:50P | | BRINTON, D.M. | 20 | | G | | |
| 37 | ENGLISH GRAMMR&STYL | | | LEC | 1 | TR | 12:00- 1:50P | | BRINTON, D.M. | 20 | | | | |
| 107 | ADV READG&VOCAB-ESL | | | LEC | 1 | MW | 12:00- 1:50P | | JENSEN, L. | 20 | | | | |
| ARCHITECTURE AND URBAN DESIGN | | | | | | | | | | | | | | |
| 194B | HIST-ARCH&URBN DSGN | | | LEC | 1 | MW | 12:30- 1:50P | | FORGACS, E.N. | 55 | | G | | |
| ART | | | | | | | | | | | | | | |
| 1A | DRAWING | | | STU | 1 | TR | 1:00- 4:50P | | DRUCKER, B. | 12 | | | | |
| 1B | SCULPTURE | | | STU | 1 | MW | 8:00-11:50A | | RUBINS, N.J. | 12 | | | | |
| | | | | STU | 2 | TR | 1:00- 4:50P | | | 12 | | | | |
| 11A | PAINTING | | | STU | 1 | TR | 8:00-11:50A | | SUGGS, D.D. | 12 | | | | |
| | | | | STU | 2 | TR | 1:00- 4:50P | | SUGGS, D.D. | 12 | | | | |
| 11B | PHOTOGRAPHY | | | STU | 1 | TR | 8:00-11:50A | | | 12 | | | | |
| 11D | NEW GENRES | | | STU | 1 | TR | 1:00- 4:50P | | | 12 | | | | |
| 11E | CERAMICS | | | STU | 1 | TR | 8:00-11:50A | | | 12 | | G | | |
| 31 | MODERNISM | | | DIS | 1 | F | 1:00- 3:50P | | HOPKINS, H.T. | 35 | | | | |
| 32 | SURVEY-CRIT THOUGHT | | | DIS | 1 | F | 9:00-11:50A | | | 35 | | | | |
| 130 | ADVANCED DRAWING | | | STU | 1 | MW | 1:00- 4:50P | | | 12 | | | | |
| 133 | ADVANCED PAINTING | | | STU | 1 | MW | 8:00-11:50A | | | 12 | | | | |
| | | | | STU | 2 | TR | 1:00- 4:50P | | PITTMAN, L.G. | 12 | | | | |
| 137 | ADVANCED NEW GENRES | | | STU | 1 | TR | 8:00-11:50A | | | 12 | | | | |
| 145 | ADVANCED SCULPTURE | | | STU | 1 | MW | 1:00- 4:50P | | RUBINS, N.J. | 12 | | | | |
| 147 | ADVANCED PHOTOGRPHY | | | STU | 1 | MW | 8:00-11:50A | | | 12 | | | | |
| 148 | ADVANCED CERAMICS | | | STU | 1 | TR | 1:00- 4:50P | | | 12 | | G | | |
| | | | | STU | 2 | MW | 1:00- 4:50P | | SAXE, A.A. | 12 | | G | | |
| 150 | SENIOR STUDIO | | | STU | 1 | TR | 1:00- 4:50P | | | 12 | | | | |
| | | | | STU | 2 | MW | 1:00- 4:50P | | PITTMAN, L.G. | 12 | | | | |
| 197 | HONORS COURSE | | | TUT | 1 | TBA | | | KELLY, M. | 10 | | | | |
| ART HISTORY | | | | | | | | | | | | | | |
| 56B | INTR TO CHINESE ART | | | LEC | 1 | TR | 2:00- 3:15P | | THE STAFF | 270 | | | | |
| 57 | RENSNC&BAROQUE ART | | | LEC | 1 | TR | 12:30- 1:45P | | WOODS-MARSDEN, J.C | 225 | | | | |
| 100 | ART HIST THRY&MTHDS | | | DIS | 1 | R | 3:00- 5:50P | | PREZIOSI, D.A. | 15 | | G | | |
| C103B | MUSEUM STUDIES | | | LEC | 1 | T | 4:00- 6:50P | | PREZIOSI, D.A. | 25 | | 2T | | |
| 104B | EASTERN ISLAMIC ART | | | LEC | 1 | TR | 3:30- 4:45P | | KOMAROFF, L. | 60 | | | | |
| C112B | AMRCN ART 1860-1900 | | | LEC | 1 | MW | 10:00-11:15A | | WHITING, C.M. | 35 | | | | |
| C115C | ADV JAPANESE ART | | | LEC | 1 | TR | 9:30-10:45A | | THE STAFF | 35 | | | | |
| C117D | AZTEC ART | | | LEC | 1 | TR | 11:00-12:15P | | KLEIN, C.F. | 35 | | | | |
| 127 | UNDERGRAD SEMINAR | | | SEM | 1 | T | 2:00- 4:50P | | THE STAFF | 10 | | | | |
| C150A | CNTMP ART 1940S-50S | | | LEC | 1 | TR | 2:00- 3:15P | | KWON, M. | 35 | | | | |
| 195A | DPRTMNTL HONORS CRS | | | TUT | 1 | UNSCH | | | VON FALKENHAUSEN,L | 5 | | T1 | | |
| | | | | TUT | 2 | UNSCH | | | PREZIOSI, D.A. | 5 | | T1 | | |
| | | | | TUT | 3 | UNSCH | | | MCCALLUM, D.F. | 1 | | T1 | | |
| | | | | TUT | 4 | UNSCH | | | VIDLER, A. | 1 | | T1 | | |
| 195B | DPRTMNTL HONORS CRS | | | TUT | 1 | UNSCH | | | KWON, M. | 5 | | T2 | | |
| | | | | TUT | 2 | UNSCH | | | BOIME, A.I. | 5 | | T2 | | |
| ASIAN AMERICAN STUDIES | | | | | | | | | | | | | | |
| 99 | ASIANS IN AMERICA | | | LEC | 1 | MWF | 11:00-11:50A | | THE STAFF | 171 | | | | |
| 101A | FLD STDS-ASIAN PCFC | | | LEC | 1 | MW | 3:00- 4:50P | | THE STAFF | 30 | | | | |
| 107B | VIDEO ETHNO&DCMNTRY | | | LAB | 1 | R | 2:00- 4:50P | | NAKAMURA, ? | 10 | | | | |
| M112B | ASIA AM LIT-1980 ON | | | LEC | 1 | TR | 4:00- 5:50P | | LOUIE, D.W. | 20 | | | | |
| | | | | SAME AS : ENGL M102B | | | | | | | | | | |
| 115 | ASIAN AMERICN WOMEN | | | LEC | 1 | TR | 9:30-10:45A | | MATSUMOTO, V.J. | 30 | | | | |
| M117 | ASIA AMRC&MNTL HLTH | | | LEC | 1 | TBA | | | YEE-BRADBURY, C.M. | 50 | | | | |
| | | | | SAME AS : PSYCH M107 | | | | | | | | | | |
| 121B | ASIAN AMERCN THEATR | | | DIS | 1 | T | 3:00- 5:50P | | THE STAFF | 20 | | | | |
| M129A | HLTH-ASIAN&PAC ISLD | | | LEC | 1 | TR | 10:00-11:50A | | KAGAWA SINGER, M. | 20 | | G | | |
| | | | | SAME AS : COM HLT M140 | | | | | | | | | | |
| 130A | PILPNO AMRCN EXPRNC | | | LEC | 1 | MW | 2:00- 3:50P | | AGBAYANI-SIEWERT,P | 100 | | | | |
| 130B | KOREAN AMRCN EXPRNC | | | LEC | 1 | MW | 10:00-11:50A | | PARK, ? | 50 | | | | |
| 130E | CHINESE AMERCN EXPR | | | LEC | 1 | TR | 3:30- 4:45P | | THE STAFF | 100 | | | | |
| 197B | TPCS-ASIAN AMER STD | | | LEC | 1 | MW | 12:00- 1:50P | | PHAM, ? | 45 | | | | |
| 197C | TPCS-ASIAN AMER STD | | | LEC | 1 | MW | 10:00-11:50A | | AINA, I. | 25 | | | | |
| 197J | TPCS-ASIAN AMER STD | | | LEC | 1 | TR | 11:00-12:15P | | OMATSU, G.K. | 25 | | | | |
| ATMOSPHERIC SCIENCES | | | | | | | | | | | | | | |
| 2 | AIR POLLUTION | | | LEC | 1 | TR | 3:30- 4:45P | | LEW, J.K. | 360 | | | | |
| 3 | INTR-ATMOS ENVIRMNT | | | LEC | 1 | MWF | 2:00- 2:50P | | LYONS, L.R. | 360 | | | | |
| 10 | INTRO-EARTH SYSTEM | | | LEC | 1 | MWF | 2:30- 3:20P | | STEVENS, B. | 30 | | | | |
| 103 | PHYSCAL OCEANOGRPHY | | | LEC | 1 | TR | 3:00- 4:20P | | HALPERN, D. | 15 | | G | | |
| C145 | CLDS&PRECIP&AEROSOL | | | LEC | 1 | MWF | 9:00- 9:50A | | PAULSON, S.E. | 15 | | G | | |
| C170 | SOLAR SYSTM PLASMAS | | | LEC | 1 | TR | 12:30- 1:50P | | THORNE, R.M. | 15 | | G | | |
| 180 | NMRCL MTHD-ATMO SCI | | | LEC | 1 | TR | 2:00- 3:20P | | FOVELL, R.G. | 10 | | G | | |
| 190 | OPRATNL METEOROLOGY | | | LAB | 1 | UNSCH | | | WAKIMOTO, R.M. | 5 | | G | | |
| BIOLOGICAL CHEMISTRY | | | | | | | | | | | | | | |
| CM133 | BIOTECHNOLOGY | | | LEC | 1 | TW | 4:00- 5:50P | | FOX, C.F. | 5 | | G | | |
| | | | | SAME AS : BMEDPHY CM133, CHEM CM133, CHM ENG CM133, MCD BIO CM133, MIC&IMM CM133, MICROB CM133 | | | | | | | | | | |
| CM169 | CELL&SGNLNG&DIFRNTN | | | LEC | 1 | MTWRF | 11:00-11:50A | | COLICELLI, J.J. | 30 | | G | | |
| | | | | SAME AS : HUM GEN CM169, MCD BIO CM169 | | | | | | | | | | |
| 195 | CRNT RSCH-BIOL CHEM | | | DIS | 1 | TBA | | | GLITZ, D.G. | 10 | | | | |
| BIOMATHEMATICS | | | | | | | | | | | | | | |
| 108 | INTRO-MDLNG-NEURBIO | | | LEC | 1 | TR | 9:00-10:50A | | NEWTON, C.M. | 5 | | | | |
| M153B | REGRESSION ANALYSIS | | | LEC | 1 | TR | 10:00-11:15A | | BERK, R.A. | 5 | | | | |
| | | | | SAME AS : BIostat M153B, STATS M120B | | | | | | | | | | |
| 160 | MEDICAL&BIOL RESRCH | | | LEC | 1 | TR | 5:30- 7:20P | | DOREY, F.J. | 95 | | | | |
| BIOMEDICAL ENGINEERING | | | | | | | | | | | | | | |
| M102 | HUMN ANAT-BMED ENGR | | | LEC | 1 | F | 12:00-12:50P | | SALEM, G.J. | 10 | | G | | |
| | | | | SAME AS : PHY SCI M102 | | | | | | | | | | |

Tentative Winter 2000 Class Listings

| CATALOG NUMBER | COURSE TITLE | ENF REQ | ID NUMBER | CLS TYP | SEC | DAYS | TIME | BUILDING/ROOM | INSTRUCTOR | ENRL CAP | XC | CR TP | UNITS |
|------------------------------------|----------------------|---------|---|---------|-----|-------|--------------|---------------|--------------------|----------|----|-------|-------|
| M140 | INTRO-BIOMECHANICS | | | LEC | 1 | MW | 1:00- 2:50P | | GUPTA, V. | 12 | | G | |
| | | | SAME AS : MECH&AE M140 | | | | | | | | | | |
| BIOMEDICAL PHYSICS | | | | | | | | | | | | | |
| CM133 | BIOTECHNOLOGY | | | LEC | 1 | TW | 4:00- 5:50P | | FOX, C.F. | 5 | | G | |
| | | | SAME AS : BIOL CH CM133, CHEM CM133, CHM ENG CM133, MCD BIO CM133, MIC&IMM CM133, MICROB CM133 | | | | | | | | | | |
| BIOSTATISTICS | | | | | | | | | | | | | |
| 100B | INTRO-BIOSTATISTICS | | | LEC | 1 | MWF | 12:00- 1:50P | | | 110 | | | |
| | | | | LEC | 2 | F | 1:00- 4:50P | | LEE, M.L. | 30 | | | |
| 110B | BASIC BIOSTATISTICS | | | LEC | 1 | MW | 8:30- 9:50A | | LI, G. | 30 | | | |
| M153B | REGRESSION ANALYSIS | | | LEC | 1 | TR | 10:00-11:15A | | BERK, R.A. | 5 | | | |
| | | | SAME AS : BIOMATH M153B, STATS M120B | | | | | | | | | | |
| CHEMICAL ENGINEERING | | | | | | | | | | | | | |
| 101B | HEAT TRANSFER | | | LEC | 1 | TR | 4:00- 5:50P | | HICKS, R.F. | 70 | | G | |
| 102 | CHML ENGR THRMDNMSC | | | LEC | 1 | TR | 2:00- 3:50P | | NOBE, K. | 70 | | G | |
| 104A | CHEMICAL ENGR LAB 1 | | | LEC | 1 | TR | 12:00- 1:50P | | COHEN, Y. | 20 | | G | |
| 104B | CHEMICAL ENGR LAB 2 | | | LEC | 1 | MW | 12:00- 1:50P | | ONAL, I. | 20 | | G | |
| M105A | INT-ENGR THERMODYNC | | | LEC | 1 | MW | 4:00- 5:50P | | ISSACCI, F. | 15 | | G | |
| | | | SAME AS : MECH&AE M105A | | | | | | | | | | |
| | | | | LEC | 2 | TR | 12:00- 1:50P | | VANVORST, W.D. | 40 | | G | |
| 107 | PRCS DYNAMICS&CNTRL | | | LEC | 1 | MW | 2:00- 3:50P | | LIAO, J.C. | 70 | | G | |
| 108A | PROCESS ECON&ANLY | | | LEC | 1 | MW | 4:00- 5:50P | | CHRISTOFIDES, P.D. | 70 | | G | |
| C125 | BIOSEPARATN&BIOPRCS | | | LEC | 1 | TR | 4:00- 5:50P | | MONBOUQUETTE, H.G. | 30 | | G | |
| CM133 | BIOTECHNOLOGY | | | LEC | 1 | TW | 4:00- 5:50P | | FOX, C.F. | 5 | | G | |
| | | | SAME AS : BIOL CH CM133, BMEDPHY CM133, CHEM CM133, MCD BIO CM133, MIC&IMM CM133, MICROB CM133 | | | | | | | | | | |
| C140 | FNDMTL-AEROSOL TECH | | | LEC | 1 | TR | 2:00- 3:50P | | FRIEDLANDER, S.K. | 15 | | G | |
| CHEMISTRY AND BIOCHEMISTRY | | | | | | | | | | | | | |
| 14A | STRUCTRS&EQUILIBRIA | | | LEC | 1 | MWF | 1:00- 1:50P | | THE STAFF | 235 | | | |
| | | | | LEC | 2 | MWF | 2:00- 2:50P | | THE STAFF | 280 | | | |
| 14B | THERMODNMSC&KINETCS | | | LEC | 1 | MWF | 9:00- 9:50A | | THE STAFF | 235 | | | |
| | | | | LEC | 2 | MWF | 1:00- 1:50P | | THE STAFF | 280 | | | |
| 14BL | GEN&ORGN CHEM LAB 1 | | | LEC | 1 | T | 8:00- 8:50A | | THE STAFF | 0 | | | |
| | | | | LEC | 2 | R | 8:00- 8:50A | | THE STAFF | 0 | | | |
| 14C | ORGNC MOLEC STRCTRS | | | LEC | 1 | MWF | 11:00-11:50A | | THE STAFF | 281 | | | |
| 14CL | GEN&ORGN CHEM LAB 2 | | | LEC | 1 | M | 4:00- 4:50P | | THE STAFF | 0 | | | |
| 20A | CHEMICAL STRUCTURE | | | LEC | 1 | MWF | 12:00-12:50P | | THE STAFF | 211 | | | |
| 20B | ENERGETICS&CHANGE | | | LEC | 1 | MWF | 8:00- 8:50A | | THE STAFF | 210 | | | |
| | | | | LEC | 2 | MWF | 11:00-11:50A | | THE STAFF | 235 | | | |
| 20BH | ENRGTC&CHANGE-HNRS | | | LEC | 1 | MWF | 11:00-11:50A | | THE STAFF | 0 | | | |
| 20L | GENRL CHEMISTRY LAB | | | LEC | 1 | M | 3:00- 3:50P | | THE STAFF | 0 | | | |
| | | | | LEC | 2 | M | 3:00- 3:50P | | THE STAFF | 0 | | | |
| 30 | INTRO-ORGANIC CHEM | | | LEC | 1 | MWF | 10:00-10:50A | | THE STAFF | 210 | | | |
| 30L | GENRL CHEMISTRY LAB | | | LEC | 1 | M | 4:00- 4:50P | | THE STAFF | 0 | | | |
| 110A | PHYS-THERMODYNAMICS | | | LEC | 1 | MWF | 9:00- 9:50A | | THE STAFF | 70 | | | |
| | | | | LEC | 2 | MWF | 11:00-11:50A | | THE STAFF | 70 | | | |
| 110B | STTSTC MCHNCS&KNTCS | | | LEC | 1 | MWF | 11:00-11:50A | | THE STAFF | 40 | | | |
| 113A | PHYS-QUANTM MECHNCS | | | LEC | 1 | MWF | 9:00- 9:50A | | THE STAFF | 40 | | | |
| 114 | PHYSICAL CHEM LAB | | | LEC | 1 | TR | 9:00- 9:50A | | THE STAFF | 0 | | | |
| 114H | PHYS CHEM LAB-HONOR | | | LEC | 1 | TR | 9:00- 9:50A | | THE STAFF | 0 | | | |
| C115B | QUANTUM CHEMISTRY | | | LEC | 1 | MWRF | 11:00-11:50A | | THE STAFF | 10 | | | |
| C123B | CLASS&STAT THERMDYN | | | LEC | 1 | MTWRF | 10:00-10:50A | | THE STAFF | 10 | | | |
| 130A | ORGANIC CHEMISTRY 1 | | | LEC | 1 | MWF | 8:00- 8:50A | | THE STAFF | 209 | | | |
| | | | | LEC | 2 | MWF | 12:00-12:50P | | THE STAFF | 235 | | | |
| 130AL | ORGANIC CHEM LAB | | | LEC | 1 | M | 5:00- 5:50P | | THE STAFF | 0 | | | |
| 130B | ORGANIC CHEMISTRY 2 | | | LEC | 1 | MWF | 10:00-10:50A | | THE STAFF | 157 | | | |
| 130BL | ORGANIC CHEM LAB | | | LEC | 1 | M | 3:00- 3:50P | | THE STAFF | 0 | | | |
| CM133 | BIOTECHNOLOGY | | | LEC | 1 | TW | 4:00- 5:50P | | FOX, C.F. | 5 | | G | |
| | | | SAME AS : BIOL CH CM133, BMEDPHY CM133, CHM ENG CM133, MCD BIO CM133, MIC&IMM CM133, MICROB CM133 | | | | | | | | | | |
| 140 | ORGANIC REACTIONS | | | LEC | 1 | MWF | 2:00- 2:50P | | THE STAFF | 105 | | | |
| C143A | STRUC&MECH-ORG CHEM | | | LEC | 1 | MWF | 10:00-10:50A | | THE STAFF | 15 | | | |
| 153A | STRCTR&ENZMS&MTBLSM | | | LEC | 1 | MTWF | 9:00- 9:50A | | THE STAFF | 165 | | | |
| | | | | LEC | 2 | MTWF | 10:00-10:50A | | THE STAFF | 157 | | | |
| 153B | DNA&RNA&PROTN SYNTH | | | LEC | 1 | MWF | 9:00- 9:50A | | THE STAFF | 120 | | | |
| 153BH | DNA&RNA&PRTEIN-HNRS | | | LEC | 1 | MWF | 9:00- 9:50A | | THE STAFF | 30 | | | |
| 153C | METABOLISM®ULATN | | | LEC | 1 | MWF | 2:00- 2:50P | | THE STAFF | 180 | | | |
| 153L | BIOCHEMICAL MTHDS I | | | LEC | 1 | TR | 11:00-11:50A | | THE STAFF | 0 | | | |
| 154 | BIOCHEMICAL MTHDS II | | | LEC | 1 | TR | 10:00-10:50A | | THE STAFF | 0 | | G | |
| 156 | PHYSICAL BIOCHEM | | | LEC | 1 | MTWF | 12:00-12:50P | | THE STAFF | 84 | | | |
| 174 | INORG&METALORG LAB | | | LEC | 1 | TR | 10:00-10:50A | | THE STAFF | 0 | | | |
| C175 | INORG REACTION MECH | | | LEC | 1 | MWF | 12:00-12:50P | | THE STAFF | 0 | | | |
| C181 | POLYMER CHEMISTRY | | | LEC | 1 | MWF | 10:00-10:50A | | THE STAFF | 0 | | | |
| CHICANA AND CHICANO STUDIES | | | | | | | | | | | | | |
| 10A | CHICANO LIFE&CULTUR | | | LEC | 1 | TR | 2:00- 3:15P | | GASPAR DE ALBA, A. | 140 | | | |
| 101 | THEORETICL CONCEPTS | | | LEC | 1 | TBA | | | MACIAS, R.F. | 60 | | | |
| 109 | CHICANO FOLKLORE | | | LEC | 1 | T | 2:00- 4:50P | | PAREDES, R.A. | 35 | | | |
| M110 | CHICANA FEMINISM | | | LEC | 1 | TBA | | | SALDIVAR-HULL, S. | 20 | | | |
| | | | SAME AS : WOMEN M132A | | | | | | | | | | |
| M116 | CHICANO MUSIC IN US | | | LEC | 1 | | | | LOZA, S.J. | 15 | | | |
| | | | SAME AS : ETHNOMU M116 | | | | | | | | | | |
| 122 | PLANNING ISS-LATINO | | | LEC | 1 | TBA | | | VALENZUELA, A. | 35 | | G | |
| M145B | CHICANO LIT-1960 ON | | | LEC | 1 | TR | 3:00- 4:50P | | CALDERON, H.V. | 35 | | | |
| | | | SAME AS : SPAN M145B | | | | | | | | | | |
| M159B | HIST-CHICANO PEOPLE | | | LEC | 1 | TR | 9:30-10:45A | | GOMEZ-QUINONES, J. | 10 | | | |
| | | | SAME AS : HIST M159B | | | | | | | | | | |
| 160 | CHCNO SPCH-US SOCTY | | | LEC | 1 | TBA | | | SANTA ANA, O. | 35 | | G | |
| 168 | LATINOS-PRINT MEDIA | | | LEC | 1 | TR | 4:00- 5:50P | | SANTA ANA, O. | 35 | | G | |
| 181 | CHICANO LA-20TH CEN | | | LEC | 1 | TBA | | | THE STAFF | 35 | | G | |
| 197A | TOPICS-CHICANO STDS | | | SEM | 1 | MW | 11:00-12:50P | | BACA, J.F. | 25 | | | |
| 197B | TOPICS-CHICANO STDS | | | SEM | 1 | TBA | | | PONS, M.C. | 35 | | | |
| 197C | TOPICS-CHICANO STDS | | | SEM | 1 | TBA | | | BENAVIDEZ, M. | 35 | | | |
| 197D | TOPICS-CHICANO STDS | | | SEM | 1 | MW | 3:00- 4:15P | | GAPASIN, F. | 35 | | | |

152 / CIVIL AND ENVIRONMENTAL ENGINEERING

Tentative Winter 2000 Class Listings

| CATALOG NUMBER | COURSE TITLE | ENF REQ | ID NUMBER | CLS TYP | SEC | DAYS | TIME | BUILDING/ROOM | INSTRUCTOR | ENRL CAP | XC | CR TP | UNITS |
|--|----------------------|---------|-------------------------|---------|-----|-------|--------------|---------------|--------------------|----------|----|-------|-------|
| 197E | TOPICS-CHICANO STDS | | | SEM | 1 | | | | THE STAFF | 25 | | | |
| CIVIL AND ENVIRONMENTAL ENGINEERING | | | | | | | | | | | | | |
| 15 | COMPUTING-CIVIL ENGR | | | LEC | 1 | MW | 10:00-11:50A | | MEHTA, P.P. | 20 | | G | |
| | | | | LEC | 2 | TR | 10:00-11:50A | | | 20 | | G | |
| 106A | PRBLM SLV-ENGR ECON | | | LEC | 1 | TR | 8:00- 9:50A | | TU, C.K. | 65 | | G | |
| 108 | INT-MCHN-DFMBL SLDS | | | LEC | 1 | MW | 12:00- 1:20P | | SELNA, L.G. | 100 | | G | |
| 121 | FNDTNS&ERTH STRCTRS | | | LEC | 1 | MW | 2:00- 3:50P | | STEWART, J.P. | 60 | | G | |
| 130 | ELEM STRUCTRAL MECH | | | LEC | 1 | TR | 10:00-11:50A | | DONG, S.B. | 75 | | G | |
| 130L | EXPRMT STRCTRL MECH | | | LEC | 1 | MW | 8:00-11:50A | | JU, J. | 10 | | G | |
| 135B | INTRMD STRUCTR ANLY | | | LEC | 1 | MW | 12:00- 1:50P | | FELTON, L.P. | 45 | | G | |
| 142 | DSN-REINF CNCR STRC | | | LEC | 1 | MW | 4:00- 5:50P | | WALLACE, J.W. | 55 | | G | |
| 147 | DSGN&CNST-TALL BLDG | | | LEC | 1 | MW | 12:00- 1:50P | | HART, G.C. | 16 | | G | |
| 151 | INTR-WATR RESR ENGR | | | LEC | 1 | MW | 10:00-11:50A | | PIECHOTA, T.C. | 70 | | G | |
| 154 | ENVIRO AQUATIC CHEM | | | LEC | 1 | MW | 4:00- 5:50P | | LAU, S. | 25 | | G | |
| 156B | WATR QUAL CNTRL LAB | | | LEC | 1 | MW | 12:00-12:50P | | LAU, S. | 10 | | G | |
| 157C | WASTEWTR TRTMT PLNT | | | LEC | 1 | TR | 4:00- 5:50P | | MAU, R.E. | 20 | | G | |
| 198 | SPCL STDS-CIVIL ENG | | | LEC | 1 | MW | 8:00- 9:50A | | REED, M.F. | 20 | | G | |
| CLASSICS | | | | | | | | | | | | | |
| 20 | SURVEY-ROMAN CIVIL | | | LEC | 1 | TR | 9:30-10:45A | | DYCK, A.R. | 240 | | | |
| 30 | INTRO-CLSCL MYTHLGY | | | LEC | 1 | MWF | 10:00-10:50A | | THE STAFF | 135 | | | |
| 142 | ANCIENT EPIC | | | LEC | 1 | TR | 2:00- 3:15P | | BERGREN, A.L. | 60 | | | |
| M146A | PLATO-EARLY DIALOGS | | | LEC | 1 | TBA | | | KELSEY, S.A. | 10 | | | |
| | | | SAME AS : PHILOS M101A | | | | | | | | | | |
| M153C | ARCHC GRK ART&ARCHL | | | LEC | 1 | MWF | 11:00-11:50A | | LATTIMORE, S. | 60 | | | |
| | | | SAME AS : ART HIS M102C | | | | | | | | | | |
| 160 | LGL ADVCCY-ANCT WLD | | | LEC | 1 | TR | 12:30- 1:45P | | GOLDBERG, S.M. | 40 | | G | |
| 197 | SENIOR SEMINAR | | | SEM | 1 | R | 2:00- 4:50P | | LATTIMORE, S. | 15 | | G | |
| Greek | | | | | | | | | | | | | |
| 2 | ELEMENTARY GREEK | | | LEC | 1 | MTWRF | 10:00-10:50A | | THE STAFF | 20 | | | |
| | | | | LEC | 2 | MTWRF | 12:00-12:50P | | THE STAFF | 20 | | | |
| 107 | HESIOD | | | LEC | 1 | TR | 11:00-12:15P | | BERGREN, A.L. | 15 | | | |
| 111 | HERODOTUS | | | LEC | 1 | TR | 12:30- 1:45P | | MORRIS, S.P. | 15 | | | |
| Latin | | | | | | | | | | | | | |
| 2 | ELEMENTARY LATIN | | | LEC | 1 | MTWRF | 9:00- 9:50A | | NEWLANDS, C.E. | 20 | | | |
| | | | | LEC | 2 | MTWRF | 10:00-10:50A | | NEWLANDS, C.E. | 20 | | | |
| | | | | LEC | 3 | MTWRF | 11:00-11:50A | | NEWLANDS, C.E. | 20 | | | |
| | | | | LEC | 4 | MTWRF | 1:00- 1:50P | | NEWLANDS, C.E. | 20 | | | |
| 106 | CATULLUS | | | LEC | 1 | TR | 9:30-10:45A | | GOLDBERG, S.M. | 15 | | | |
| 110 | STUDY-LATIN PROSE | | | LEC | 1 | | | | GURVAL, R.A. | 15 | | | |
| 131 | MEDIAEVAL LAT PROSE | | | LEC | 1 | MW | 12:00- 1:50P | | NEWLANDS, C.E. | 15 | | | |
| COMMUNICATION STUDIES | | | | | | | | | | | | | |
| 10 | INTRO-COMMCTN STDS | | | LEC | 1 | TR | 12:00- 1:50P | | SUMAN, M.W. | 400 | | | |
| 100 | COMMUNICATION THRY | | | LEC | 1 | TR | 3:00- 4:50P | | CLAYMAN, S.E. | 250 | | | |
| 115 | DYAD COMM&INTPR REL | | | LEC | 1 | TR | 12:00- 1:50P | | FRENCH, P.A. | 30 | | | |
| M116 | COMUNCTN-CPLS&FMLYS | | | LEC | 1 | | | | CHRISTENSEN, A.D. | 85 | | | |
| | | | SAME AS : PSYCH M176 | | | | | | | | | | |
| 140 | THRY-PERSUASVE COMM | | | LEC | 1 | MW | 12:00- 1:50P | | ROSENTHAL, P.I. | 75 | | | |
| M147 | SOCIOL OF MASS COMM | | | LEC | 1 | MW | 3:00- 4:50P | | STEIN, J. | 0 | | | |
| | | | SAME AS : SOCIOL M176 | | | | | | | | | | |
| 170 | LEGAL COMMUNICATION | | | LEC | 1 | MW | 3:00- 4:50P | | ROSENTHAL, P.I. | 75 | | | |
| 185 | FLD STD-COMMUNICATN | | | LEC | 1 | T | 5:00- 6:50P | | GREGORY, M.S. | 125 | | PN | |
| 197B | ASIA MEDIA SYSTEMS | | | LEC | 1 | T | 3:00- 5:50P | | PLATE, T. | 75 | | | |
| 197C | MEDIA&GENDRÐNCTY | | | LEC | 1 | R | 3:30- 6:20P | | HAMMER, R. | 25 | | | |
| 197F | INTRPRSNL COMM MDLS | | | LEC | 1 | TR | 9:00-10:50A | | KETELAAR, T.V. | 25 | | | |
| 197G | EMOTION&COMMUNICATN | | | LEC | 1 | TR | 1:00- 2:50P | | KETELAAR, T.V. | 25 | | | |
| | TALK&MASS COMMUNCTN | | | LEC | 2 | W | 12:00- 2:50P | | CLAYMAN, S.E. | 5 | | | |
| 197J | COMM&PERSONALITY | | | LEC | 1 | TR | 10:00-11:50A | | FRENCH, P.A. | 25 | | | |
| COMMUNITY HEALTH SCIENCES | | | | | | | | | | | | | |
| 19 | PEER HLTH CNSLR TRN | | | LEC | 1 | TBA | | | VIELE, P.L. | 0 | | | |
| | | | | | | TBA | | | | | | | |
| 100 | INTRO-COMM HLTH SCI | | | LEC | 1 | TR | 3:00- 4:50P | | KAR, S.B. | 75 | | G | |
| | | | | LEC | 2 | F | 1:00- 4:50P | | GOLDSTEIN, M.S. | 0 | | G | |
| M140 | HLTH-ASIAN&PAC ISLD | | | LEC | 1 | TR | 10:00-11:50A | | KAGAWA SINGER, M. | 25 | | G | |
| | | | SAME AS : ASIA AM M129A | | | | | | | | | | |
| 190 | THE AGING FRONTIER | | | LEC | 1 | M | 4:00- 6:50P | | WALLACE, S.P. | 30 | | G | |
| 195 | CANCER CONTROL | | | LEC | 1 | T | 4:00- 6:50P | | MORISKY, D. | 50 | | G | |
| COMPARATIVE LITERATURE | | | | | | | | | | | | | |
| 1B | WRD LIT-LAT MDL-17C | | | DIS | 1 | TR | 11:00-12:15P | | KRISTAL, E. | 160 | | | |
| 2CW | SRV-LIT-ENLTNMT-20C | | | LEC | 1 | MW | 11:00-11:50A | | KOMAR, K.L. | 108 | | | |
| C105 | COMIC VISION | | | LEC | 1 | MW | 2:00- 3:15P | | BAND, A.J. | 40 | | | |
| 194 | VARIABLE TOPICS | | | SEM | 1 | TR | 11:00-12:15P | | CIAVOLELLA, M. | 25 | | | |
| | | | | SEM | 2 | TR | 9:30-10:45A | | WEBER, S. | 25 | | | |
| | | | | SEM | 3 | MWF | 10:00-10:50A | | SCHABERG, D.C. | 25 | | | |
| COMPUTER SCIENCE | | | | | | | | | | | | | |
| 31 | INTRO TO COM SCI 1 | | | LEC | 1 | MW | 8:00- 9:50A | | BALSUBRAMANIAN, K. | 60 | | G | |
| 32 | INTRO TO COM SCI 2 | | | LEC | 1 | TR | 8:00- 9:50A | | LICHTEN, L. | 0 | | G | |
| | | | | LEC | 2 | MW | 4:00- 5:50P | | ROHR, J.A. | 0 | | G | |
| | | | | LEC | 3 | MW | 2:00- 3:50P | | ROHR, J.A. | 0 | | G | |
| | | | | LEC | 5 | TR | 4:00- 5:50P | | IZADPANAH, A.P. | 0 | | G | |
| M51A | LOGC DSGN-DGTL SSTM | | | LEC | 1 | MW | 10:00-11:50A | | ERCEGOVAC, M.D. | 56 | | G | |
| | | | SAME AS : EL ENGR M16 | | | | | | | | | | |
| | | | | LEC | 2 | MW | 4:00- 5:50P | | AVIZIENIS, A. | 56 | | G | |
| | | | | LEC | 3 | MW | 12:00- 1:50P | | POTKONJAK, M. | 56 | | G | |
| 111 | OPERATNG SSTMS PRIN | | | LEC | 1 | MW | 4:00- 5:50P | | STELLING, P.F. | 65 | | G | |
| | | | | LEC | 2 | TR | 2:00- 3:50P | | GUY, R.G. | 65 | | G | |
| 112 | COM SYS MDLG FNDMTL | | | LEC | 1 | TR | 10:00-11:50A | | CARLYLE, J.W. | 60 | | G | |

Tentative Winter 2000 Class Listings

EAST ASIAN LANGUAGES AND CULTURES / 153

| CATALOG NUMBER | COURSE TITLE | ENF REQ | ID NUMBER | CLS TYP | SEC | DAYS | TIME | BUILDING/ROOM | INSTRUCTOR | ENRL CAP | XC | CR TP | UNITS |
|----------------|----------------------|---------|-------------------------|---------|-----|------|--------------|---------------|-----------------|----------|----|-------|-------|
| 118 | CMPTR NTRWK FNDMNTL | | | LEC | 1 | MW | 8:00- 9:50A | | SANADIDI, M.Y. | 80 | | G | |
| 130 | SOFTWARE ENGINEERING | | | LEC | 1 | TR | 2:00- 3:50P | | GRIESEL, M.A. | 50 | | G | |
| 131 | PROGRAMMING LANGS | | | LEC | 1 | TR | 4:00- 5:50P | | EGGERT, P.R. | 50 | | G | |
| | | | | LEC | 2 | MW | 4:00- 5:50P | | IZADPANA, A.P. | 50 | | G | |
| 132 | COMPILER CONSTRCTN | | | LEC | 1 | TR | 12:00- 1:50P | | EGGERT, P.R. | 40 | | G | |
| 133 | PARALL&DSTRBTD CMPT | | | LEC | 1 | MW | 10:00-11:50A | | BAGRODIA, R. | 40 | | G | |
| M151B | COMPUTR SYSTMS ARCH | | | LEC | 1 | MW | 2:00- 3:50P | | RENNELS, D.A. | 70 | | G | |
| | | | SAME AS : EL ENGR M116C | | | | | | | | | | |
| | | | | LEC | 2 | MW | 4:00- 5:50P | | LOUIE, M.E. | 60 | | G | |
| M152A | DIGITAL DESIGN LAB | | | LAB | 1 | MW | 10:00-11:50A | | RENNELS, D.A. | 15 | | G | |
| | | | SAME AS : EL ENGR M116L | | | | | | | | | | |
| | | | | LAB | 2 | TR | 12:00- 1:50P | | RENNELS, D.A. | 15 | | G | |
| | | | | LAB | 3 | MW | 2:00- 3:50P | | RENNELS, D.A. | 15 | | G | |
| | | | | LAB | 4 | T | 2:00- 5:50P | | STAUDHAMMER, J. | 15 | | G | |
| M152B | DGTL DSGN PROJ LAB | | | LAB | 1 | TRF | 10:00-11:50A | | RENNELS, D.A. | 15 | | G | |
| | | | SAME AS : EL ENGR M116D | | | | | | | | | | |
| | | | | LAB | 2 | TRF | 8:00- 9:50A | | RENNELS, D.A. | 15 | | G | |
| | | | | LAB | 3 | MWF | 4:00- 5:50P | | RENNELS, D.A. | 15 | | G | |
| 161 | ARTIFICL INTELLIGNC | | | LEC | 1 | MW | 4:00- 5:50P | | ROSEN, B.E. | 60 | | G | |
| 163 | NTRL LANG PROCESSNG | | | LEC | 1 | TR | 10:00-11:50A | | DYER, M.G. | 30 | | G | |
| 171L | DATA COMM SSTMS LAB | | | LAB | 1 | T | 12:00- 4:50P | | DZHANIDZE, R.P. | 10 | | G | |
| | | | | R | | | 10:00-11:50A | | | | | | |
| 174 | ELEMNTS-CMPTR GRAPH | | | LEC | 1 | MW | 4:00- 5:50P | | LAW, A. | 40 | | G | |
| 180 | ALGORITHMS&COMPLXTY | | | LEC | 1 | TR | 10:00-11:50A | | PARKER, D.S. | 60 | | G | |
| 181 | FORML LANGS&AUTOMTA | | | LEC | 1 | MW | 10:00-11:50A | | KAHNG, A.B. | 60 | | G | |
| 190 | COM SCI DSGN PROJECT | | | LEC | 1 | TR | 2:00- 3:50P | | KLINGER, A. | 20 | | G | |
| | | | | LEC | 2 | MW | 6:00- 7:50P | | LAW, A. | 6 | | G | |

CYBERNETICS

| | | | | | | | | | | | | | |
|------|---------------|--|--|-----|---|-------|--|--|-----------|----|--|----|--|
| 195H | HONORS THESIS | | | TUT | 1 | UNSCH | | | THE STAFF | 10 | | PN | |
|------|---------------|--|--|-----|---|-------|--|--|-----------|----|--|----|--|

DESIGN

| | | | | | | | | | | | | | |
|------|---------------------|--|--|-----|---|-------|--------------|--|-----------------|----|--|---|--|
| 21 | COLOR | | | STU | 1 | TR | 2:00- 4:50P | | MIHICH, V.V. | 25 | | | |
| 23 | DRAWING | | | STU | 1 | TR | 9:00-11:50A | | MIHICH, V.V. | 25 | | | |
| 24 | VISUAL TECHNOLOGIES | | | STU | 1 | | | | KATAOKA, M. | 18 | | | |
| 26 | IMAGE CAPTURE | | | STU | 1 | | | | MCNALL, C.C. | 18 | | | |
| 103 | VISUAL COMMUNICATN | | | LEC | 1 | F | 1:00- 3:50P | | | 40 | | G | |
| 104 | DESIGN AND SOCIETY | | | LEC | 1 | | | | | 40 | | | |
| C121 | ARCHITCTNCS-PROPRTN | | | LEC | 1 | MW | 10:00-12:00P | | MARCH, L.J. | 25 | | | |
| C143 | USER INTERACTN-DSGN | | | LEC | 1 | MW | 12:30- 1:50P | | LIGGETT, R.S. | 5 | | | |
| 154 | DESIGN-PRINT MEDIA | | | STU | 1 | | | | | 18 | | | |
| 155 | DSGN-PRINT&DIGITAL | | | STU | 1 | | | | SWANLUND, G.J. | 18 | | | |
| 156A | DESIGN-VIRTUAL FORM | | | STU | 1 | | | | MCNALL, C.C. | 18 | | | |
| 156B | TM&MOTN-VIRTL SPACE | | | STU | 1 | | | | STEINKAMP, J.J. | 18 | | | |
| 159 | SENIOR PROJECT | | | LEC | 1 | | | | ALLEN, R. | 12 | | G | |
| 160 | TOPICS-AREA STUDIES | | | LEC | 1 | | | | | 18 | | | |
| 182 | DSGN-WORLD CULTURES | | | STU | 1 | | | | BASSLER, J.W. | 20 | | | |
| 189 | TOPICS IN DESIGN | | | LEC | 1 | | | | | 20 | | G | |
| 197 | HONORS COURSE | | | TUT | 1 | UNSCH | | | ALLEN, R. | 10 | | | |

EARTH AND SPACE SCIENCES

| | | | | | | | | | | | | | |
|------|----------------------|--|--|-----|---|-----|--------------|--|-----------------|-----|--|--|--|
| 1 | INTRO TO EARTH SCI | | | LEC | 1 | MWF | 11:00-11:50A | | LATOURRETTE, T. | 180 | | | |
| 5 | ENVIRON GEOLOGY-L A | | | LEC | 1 | | | | JACKSON, D.D. | 0 | | | |
| 8 | EARTHQUAKES | | | LEC | 1 | MWF | 10:00-10:50A | | SORNETTE, D. | 66 | | | |
| 9 | ORGN&EVLTN-SLR SYSTM | | | LEC | 1 | TR | 11:00-12:15P | | TACKLEY, P.J. | 66 | | | |
| 16 | MJR EVNTS-HIST LIFE | | | LEC | 1 | | | | SCHOPF, J.W. | 240 | | | |
| 17 | DINOSAURS&RELATIVES | | | LEC | 1 | TR | 9:30-10:45A | | VENDRASCO, M.J. | 270 | | | |
| 51B | OPTCL MNRLGY-PETROG | | | LEC | 1 | MWF | 9:00- 9:50A | | DOLLASE, W.A. | 30 | | | |
| 103C | METAMRPHC PETROLOGY | | | LEC | 1 | | | | MANNING, C.E. | 10 | | | |
| 111 | STRATGRAPC&FLD GEOL | | | LEC | 1 | F | 1:00- 1:50P | | INGERSOLL, R.V. | 50 | | | |
| 111G | FIELD GEOLOGY | | | LEC | 1 | F | 1:00- 1:50P | | INGERSOLL, R.V. | 10 | | | |
| 116 | PALEONTOLOGY | | | LEC | 1 | TR | 12:30- 1:45P | | RUNNEGAR, B.N. | 80 | | | |
| 119 | CONT DRFT&PLT TCTNC | | | LEC | 1 | TR | 2:00- 3:15P | | HOUSTON, H.B. | 17 | | | |
| 134 | CMPTNG-ERTH&SPC SCI | | | LEC | 1 | | | | BIRD, G.P. | 0 | | | |
| 139 | ENGR&ENVIRNMTL GEOL | | | LEC | 1 | TR | 11:00-12:15P | | MERIFIELD, P.M. | 45 | | | |
| 152 | PHYSCS OF THE EARTH | | | LEC | 1 | TR | 9:30-10:45A | | ANDERSON, O.L. | 45 | | | |

EAST ASIAN LANGUAGES AND CULTURES

Chinese

| | | | | | | | | | | | | | |
|------|-----------------------|--|--|-----|----|-----|--------------|--|------------------|-----|--|---|--|
| 2 | ELEM MODERN CHINESE | | | LEC | M1 | TR | 1:00- 1:50P | | WANG, Y. | 80 | | | |
| | | | | LEC | M2 | TR | 2:00- 2:50P | | WANG, Y. | 80 | | | |
| 2A | ADV ELEM MOD CHINESE | | | LEC | M1 | TR | 9:00- 9:50A | | | 60 | | | |
| | | | | LEC | M2 | TR | 10:00-10:50A | | | 60 | | | |
| 5 | INTRMED MOD CHINESE | | | LEC | 1 | TR | 1:00- 1:50P | | LIAO, R. | 100 | | | |
| 5A | ADV INTRM MOD CHINESE | | | LEC | 1 | TR | 11:00-11:50A | | LIAO, R. | 40 | | | |
| 6R | RD&WRT-INT MOD CHIN | | | LEC | 1 | TR | 2:00- 2:50P | | LIAO, R. | 40 | | | |
| 100B | ADV MODERN CHINESE | | | LEC | M1 | TR | 11:00-11:50A | | HUTERS, T.D. | 25 | | | |
| | | | | LEC | M2 | TR | 12:00-12:50P | | HUTERS, T.D. | 25 | | | |
| 110B | INTR-CLASCL CHINESE | | | LEC | 1 | MWF | 11:00-11:50A | | STRASSBERG, R.E. | 50 | | G | |
| 140C | CLSCL LIT-FICTION | | | DIS | 1 | MWF | 2:00- 2:50P | | STRASSBERG, R.E. | 25 | | G | |
| 175 | INTR-CHINESE THOUGHT | | | LEC | 1 | MWF | 12:00-12:50P | | SCHABERG, D.C. | 30 | | | |
| 190 | ARCHAEOLOGY-CHINA | | | LEC | 1 | MWF | 10:00-10:50A | | | 60 | | G | |
| 195 | CHIN ETYMLGY&CALLIG | | | LEC | 1 | MWF | 10:00-10:50A | | CHOU, H.H. | 25 | | | |

East Asian Languages and Cultures

| | | | | | | | | | | | | | |
|-----|---------------------|--|--|-----|---|----|--------------|--|---------------|----|--|---|--|
| 161 | BUDDHIST LIT-TRNSLT | | | LEC | 1 | TR | 11:00-12:15P | | SCHOPEN, G.R. | 30 | | G | |
|-----|---------------------|--|--|-----|---|----|--------------|--|---------------|----|--|---|--|

Indic

| | | | | | | | | | | | | | |
|------|---------------------|--|--|-----|---|----|--------------|--|---------------|----|--|--|--|
| 110B | INTRMEDIAT SANSKRIT | | | LEC | 1 | TR | 12:30- 1:45P | | SCHOPEN, G.R. | 20 | | | |
|------|---------------------|--|--|-----|---|----|--------------|--|---------------|----|--|--|--|

Japanese

| | | | | | | | | | | | | | |
|---|---------------------|--|--|-----|----|----|--------------|--|---------------|-----|--|--|--|
| 2 | ELEM MOD JAPANESE | | | LEC | M1 | TR | 10:00-10:50A | | SUGAMOTO, N. | 100 | | | |
| | | | | LEC | M2 | TR | 12:00-12:50P | | SUGAMOTO, N. | 60 | | | |
| | | | | LEC | M3 | TR | 1:00- 1:50P | | | 50 | | | |
| 5 | INTRMD MOD JAPANESE | | | LEC | M1 | TR | 1:00- 1:50P | | DOUGLAS, M.O. | 50 | | | |

154 / ECONOMICS

Tentative Winter 2000 Class Listings

| CATALOG NUMBER | COURSE TITLE | ENF REQ | ID NUMBER | CLS TYP | SEC | DAYS | TIME | BUILDING/ROOM | INSTRUCTOR | ENRL CAP | XC | CR TP | UNITS |
|----------------|----------------------|---------|-----------|---------|-----|------|--------------|---------------|-----------------|----------|----|-------|-------|
| 100B | ADV MODERN JAPANESE | | | LEC | M2 | TR | 2:00- 2:50P | | DOUGLAS, M.O. | 50 | | | |
| 101A | ADV RDNGS-MDRN JPNS | | | LEC | 1 | TR | 11:00-11:50A | | DOUGLAS, M.O. | 45 | | | |
| 140B | JAPANESE LIT-MEDEVL | | | LEC | 1 | TR | 11:00-12:15P | | | 20 | | | |
| C149 | KAMBUN&OTHR LIT STL | | | DIS | 1 | TR | 12:30- 1:45P | | PLUTSCHOW, H.E. | 30 | | G | |
| C160 | JAPANESE BUDDHISM | | | LEC | 1 | TR | 3:30- 4:45P | | PLUTSCHOW, H.E. | 20 | | G | |
| C180 | RDNGS-JPNS LIT THGT | | | LEC | 1 | TR | 9:30-10:45A | | BODIFORD, W.M. | 50 | | G | |
| 188 | PERSNLTY-S-JAPAN CIV | | | DIS | 1 | F | 2:00- 4:50P | | MARRA, M.F. | 25 | | G | |
| C195 | AESTHTCS&HERMNEUTCS | | | SEM | 1 | M | 12:00- 2:50P | | PLUTSCHOW, H.E. | 30 | | G | |
| 197A | SEM-CLASSICAL JAPAN | | | LEC | 1 | W | 12:00- 2:50P | | MARRA, M.F. | 35 | | | |
| | | | | SEM | 1 | | | | MARRA, M.F. | 15 | | G | |

Korean

| | | | | | | | | | | | | | |
|-------|-----------------------|--|--|-----|----|------|--------------|--|------------|----|--|---|--|
| 2 | ELEM MODERN KOREAN | | | LEC | 1 | TR | 10:00-10:50A | | SOHN, S. | 60 | | | |
| 2A | ELEM KORN-KORN SPKR | | | LEC | M1 | TR | 11:00-11:50A | | SOHN, S. | 50 | | | |
| | | | | LEC | M2 | MWTF | 1:00- 1:50P | | SOHN, S. | 50 | | | |
| 5 | INTRMED MDRN KOREAN | | | LEC | 1 | TR | 10:00-10:50A | | | 30 | | | |
| 5A | INTRMDT KOREAN-NATV | | | LEC | 1 | TR | 11:00-11:50A | | | 60 | | | |
| 100B | ADV MODERN KOREAN | | | LEC | 1 | TR | 1:00- 1:50P | | | 60 | | | |
| 101B | ADV RDNG-MOD KOREAN | | | LEC | 1 | TR | 9:30-10:45A | | SOHN, S. | 30 | | | |
| 102B | ADV KOREAN CONVRSTN | | | LEC | 1 | MWTF | 1:00- 1:50P | | YOON, J.E. | 25 | | | |
| C105B | KOREAN ACADEMIC TEXTS | | | LEC | 1 | TR | 11:00-12:15P | | | 30 | | | |
| 130B | MODERN KOREAN LIT | | | LEC | 1 | T | 12:30- 3:15P | | LEE, PH. | 15 | | G | |

South and Southeast Languages and Cultures

| | | | | | | | | | | | | | |
|-----|---------------------|--|--|-----|---|----|--------------|------------|--------------|----|--|---|--|
| 40B | INTRODUCTORY HINDI | | | DIS | 1 | MW | 12:00- 1:50P | | MAHAJAN, G. | 20 | | G | |
| | | | | F | | | 12:00-12:50P | | | | | | |
| 41B | INTERMEDIATE HINDI | | | DIS | 1 | MW | 10:00-11:50A | | MAHAJAN, G. | 20 | | G | |
| | | | | F | | | 11:00-11:50A | ROLFE 2118 | | | | | |
| 50B | INTRO VIETNAMESE | | | DIS | 1 | MW | 2:00- 3:50P | | PHAM, T.C. | 20 | | G | |
| | | | | F | | | 2:00- 2:50P | | | | | | |
| 51B | INTERMDT VIETNAMESE | | | DIS | 1 | MW | 4:00- 5:50P | | PHAM, T.C. | 20 | | G | |
| | | | | F | | | 3:00- 3:50P | | | | | | |
| 60B | INTRODUCTORY THAI | | | DIS | 1 | MW | 12:00- 1:50P | | THE STAFF | 20 | | G | |
| | | | | F | | | 12:00-12:50P | | | | | | |
| 70B | INTRO TAGALOG | | | DIS | 1 | TR | 12:00- 1:50P | | AZORES, T.M. | 20 | | G | |
| | | | | F | | | 1:00- 1:50P | | | | | | |
| 71B | INTERMEDIAT TAGALOG | | | DIS | 1 | MW | 2:00- 3:50P | | AZORES, T.M. | 20 | | G | |
| | | | | F | | | 2:00- 2:50P | | | | | | |

ECONOMICS

| | | | | | | | | | | | | | |
|------|----------------------|--|--|-----|---|-----|--|--|-----------|-----|--|---|--|
| 1 | PRIN OF ECONOMICS | | | LEC | 1 | TBA | | | THE STAFF | 280 | | | |
| | | | | LEC | 2 | TBA | | | THE STAFF | 350 | | | |
| 2 | PRIN OF ECONOMICS | | | LEC | 1 | TBA | | | THE STAFF | 275 | | | |
| | | | | LEC | 2 | TBA | | | THE STAFF | 275 | | | |
| 11 | MICROECONOMC THEORY | | | LEC | 1 | TBA | | | THE STAFF | 152 | | | |
| | | | | LEC | 2 | TBA | | | THE STAFF | 176 | | | |
| 101 | MICROECONOMC THEORY | | | LEC | 1 | TBA | | | THE STAFF | 200 | | | |
| | | | | LEC | 2 | TBA | | | THE STAFF | 200 | | | |
| 102 | MACRO ECON THEORY | | | LEC | 1 | TBA | | | THE STAFF | 40 | | | |
| | | | | LEC | 2 | TBA | | | THE STAFF | 100 | | | |
| | | | | LEC | 3 | TBA | | | THE STAFF | 120 | | | |
| 103E | APPLICATN ECON THRY | | | SEM | 1 | TBA | | | THE STAFF | 20 | | G | |
| 106 | TOPCS-BUSINESS ECON | | | LEC | 1 | TBA | | | THE STAFF | 40 | | | |
| 107 | HIST OF ECON THEORY | | | LEC | 1 | TBA | | | THE STAFF | 178 | | | |
| 112 | POLICIES-ECON DEV | | | LEC | 1 | TBA | | | THE STAFF | 157 | | | |
| 120 | URBAN®IONAL ECON | | | LEC | 1 | TBA | | | THE STAFF | 110 | | | |
| 130 | PUBLIC FINANCE | | | LEC | 1 | TBA | | | THE STAFF | 100 | | | |
| | | | | LEC | 2 | TBA | | | THE STAFF | 120 | | | |
| M136 | ECON MDL-POL CNFLCT | | | SEM | 1 | TBA | | | THE STAFF | 10 | | | |
| | | | | | | | | | | | | | |
| 142 | PROBLSTC MICROECON | | | LEC | 1 | TBA | | | THE STAFF | 40 | | | |
| 143 | APPLIED REGRESN ANLY | | | LEC | 1 | TBA | | | THE STAFF | 50 | | | |
| 160 | MONEY AND BANKING | | | LEC | 1 | TBA | | | THE STAFF | 100 | | | |
| | | | | LEC | 2 | TBA | | | THE STAFF | 95 | | | |
| 170 | MONOPOLY&COMPETITN | | | LEC | 1 | TBA | | | THE STAFF | 119 | | | |
| 171 | IND ORG-THEOR&TCTCS | | | LEC | 1 | TBA | | | THE STAFF | 90 | | | |
| 173 | CENTRALIZED MARKETS | | | LEC | 1 | TBA | | | THE STAFF | 74 | | | |
| 174 | ORGNZTN OF THE FIRM | | | LEC | 1 | TBA | | | THE STAFF | 60 | | | |
| 181A | DEV-ECON INST-W EUR | | | LEC | 1 | TBA | | | THE STAFF | 70 | | | |
| 181B | DEV-ECON INST-W EUR | | | LEC | 1 | TBA | | | THE STAFF | 40 | | | |
| 183 | DEV-ECON INSTITU-US | | | LEC | 1 | TBA | | | THE STAFF | 90 | | | |
| 184 | ENTRPRRS&ENTRPRNR-US | | | LEC | 1 | TBA | | | THE STAFF | 40 | | | |
| 191 | INTERNTL TRADE THRY | | | LEC | 1 | TBA | | | THE STAFF | 80 | | | |
| | | | | LEC | 2 | TBA | | | THE STAFF | 80 | | | |
| 192 | INTERNATNL FINANCE | | | LEC | 1 | TBA | | | THE STAFF | 100 | | | |
| | | | | LEC | 2 | TBA | | | THE STAFF | 80 | | | |
| 193 | INTRNATNL AREA STDS | | | SEM | 1 | TBA | | | THE STAFF | 20 | | | |
| 195H | HONORS THESIS SEM | | | SEM | 1 | TBA | | | THE STAFF | 10 | | | |

EDUCATION

| | | | | | | | | | | | | | |
|-------|---------------------|--|--|-----|---|----|--------------|--|-----------------|-----|--|---|--|
| M102 | MEX-AM&THE SCHOOLS | | | LEC | 1 | T | 4:00- 7:50P | | SOLORZANO, D.G. | 20 | | | |
| | | | | | | | | | | | | | |
| M108 | SOCIOLOGY OF EDUC | | | LEC | 1 | TR | 2:00- 3:50P | | RABOW, J. | 20 | | | |
| | | | | | | | | | | | | | |
| 125A | EXCPTNL INDIVIDUALS | | | LEC | 1 | W | 9:00-10:50A | | REIN, R.P. | 30 | | | |
| 140 | TIME&BHVR-EDUC ORGS | | | LEC | 1 | M | 1:00- 3:50P | | BRUNO, J.E. | 15 | | G | |
| 181B | PERSPCTV-US COLLEGE | | | LEC | 1 | M | 1:00- 3:50P | | BRUNO, J.E. | 20 | | G | |
| 190 | CMNTY SRVC LEARNING | | | LEC | 1 | T | 10:00-11:50P | | ANDERSON, E.C. | 200 | | G | |
| 191B | ISSUES IN EDUC-HIST | | | LEC | 1 | T | 2:00- 4:50P | | COHEN, S. | 20 | | | |
| C191C | ECONOMICS-EDUCATION | | | LEC | 1 | R | 1:00- 4:50P | | JAMISON, D.T. | 0 | | | |
| 191F | EDUCATIONAL PSYCH | | | LEC | 1 | MW | 4:00- 5:50P | | FREEMAN, S.F. | 30 | | G | |
| 191G | ADOLESCNT PSYCHOSOC | | | LEC | 1 | R | 1:00- 4:50P | | SKAGER, R.W. | 30 | | | |
| 191H | EDUCATION AND LAW | | | LEC | 1 | WF | 11:00-12:50P | | BEIGEL, S. | 30 | | | |
| 192E | EVAL-PEER TEACHING | | | LEC | 1 | T | 2:00- 3:50P | | BARBEE, B.L. | 20 | | | |
| | | | | LEC | 2 | W | 3:00- 5:50P | | TRENT, J.W. | 20 | | | |
| | | | | LEC | 3 | MW | 12:00- 1:50P | | ANDERSON, E.C. | 10 | | | |
| 193A | LINCS | | | DIS | 1 | R | 9:00-10:50A | | ANDERSON, E.C. | 40 | | G | |

Tentative Winter 2000 Class Listings

| CATALOG NUMBER | COURSE TITLE | ENF REQ | ID NUMBER | CLS TYP | SEC | DAYS | TIME | BUILDING/ROOM | INSTRUCTOR | ENRL CAP | XC | CR TP | UNITS |
|----------------|---------------------|---------|-----------|---------|-----|------|--------------|---------------|-----------------|----------|----|-------|-------|
| 193B | CBOP | | | DIS | 1 | T | 12:00- 1:50P | | ANDERSON, E.C. | 40 | | G | |
| | | | | DIS | 2 | T | 2:00- 3:50P | | ANDERSON, E.C. | 40 | | G | |
| | | | | DIS | 3 | T | 4:00- 5:50P | | ANDERSON, E.C. | 40 | | G | |
| 193C | AMERICA READS | | | DIS | 1 | | | | TUCKER, E. | 40 | | G | |
| | | | | DIS | 2 | | | | TUCKER, E. | 40 | | G | |
| 193D | COMMUNITY SERVICE | | | DIS | 1 | T | 12:00- 1:50P | | ANDERSON, E.C. | 40 | | G | |
| 193E | PEER COUNSELING | | | DIS | 1 | R | 10:00-11:50A | | | 40 | | G | |
| 194B | CULT&GENDR&HUMN DEV | | | LEC | 1 | TR | 9:00-10:50A | | GUTIERREZ, K.D. | 20 | | G | |
| 197C | CURRENT ISSUES-EDUC | | | LEC | 1 | R | 1:00- 4:50P | | WEINBERG, L.A. | 30 | | | |
| 197D | CURRENT ISSUES-EDUC | | | LEC | 1 | F | 9:00-12:50P | | BRUNO, J.E. | 10 | | | |
| 197F | ED-EXCPNL INDIVIDLS | | | LEC | 1 | W | 2:00- 2:50P | | REIN, R.P. | 10 | | | |
| 197G | ED-EXCPNL INDIVIDLS | | | LEC | 1 | W | 2:00- 2:50P | | REIN, R.P. | 10 | | | |

ELECTRICAL ENGINEERING

| | | | | | | | | | | | | | |
|-------|----------------------|--|--|-------------------------|---|-----|--------------|--|--------------------|-----|--|---|--|
| M16 | LOGC DSGN-DGTL SSTMT | | | LEC | 1 | MW | 10:00-11:50A | | ERCEGOVAC, M.D. | 5 | | G | |
| | | | | SAME AS : COM SCI M51A | | | | | | | | | |
| | | | | LEC | 2 | MW | 4:00- 5:50P | | AVIZIENIS, A. | 5 | | G | |
| | | | | LEC | 3 | MW | 12:00- 1:50P | | POTKONJAK, M. | 5 | | G | |
| 102 | SYSTEMS AND SIGNALS | | | LEC | 1 | TR | 8:00- 9:50A | | ROYCHOWDHURY, V.P. | 100 | | G | |
| 103 | APPLD NUMERICL COMP | | | LEC | 1 | TR | 10:00-11:30A | | POTTIE, G.J. | 100 | | G | |
| 110 | CIRCUIT ANALYSIS II | | | LEC | 1 | MWF | 9:00- 9:50A | | YANG, C.K. | 0 | | G | |
| 110L | CIRCUIT MSRMTS LAB | | | LAB | 1 | T | 8:00-11:50A | | WOO, J.C. | 0 | | G | |
| | | | | LAB | 2 | T | 12:00- 3:50P | | MESGHALI, F. | 0 | | G | |
| | | | | LAB | 3 | W | 12:00- 3:50P | | BABAIE, H. | 0 | | G | |
| | | | | LAB | 4 | R | 12:00- 3:50P | | BABAIE, H. | 0 | | G | |
| | | | | LAB | 5 | M | 12:00- 3:50P | | NELSON, P.R. | 0 | | G | |
| | | | | LAB | 6 | W | 4:00- 7:50P | | BABAIE, H. | 0 | | G | |
| | | | | LAB | 7 | R | 4:00- 7:50P | | WERTER, M.J. | 0 | | G | |
| | | | | LAB | 8 | T | 4:00- 7:50P | | BABAIE, H. | 0 | | G | |
| 113 | DIGITAL SIGNL PROCS | | | LEC | 1 | TR | 8:00- 9:15A | | SAYED, A.H. | 45 | | G | |
| 114 | SPEECH&IMAGE PRCSNG | | | LEC | 1 | MWF | 11:00-11:50A | | ALWAN, A.A. | 54 | | G | |
| 115AL | ANALOG ELCTRN LAB 1 | | | LAB | 1 | F | 8:00-11:50A | | BABAIE, H. | 20 | | G | |
| | | | | LAB | 2 | F | 12:00- 3:20P | | MESGHALI, F. | 20 | | G | |
| 115BL | ANALOG ELCTRN LAB 2 | | | LAB | 1 | M | 12:00- 3:50P | | BABAIE, H. | 20 | | G | |
| 115C | DGTL ELCTRNC CIRCTS | | | LEC | 1 | TR | 1:00- 2:20P | | VERBAUWHUDE, I.M. | 60 | | G | |
| 116B | VLSI SYSTEM DESIGN | | | LEC | 1 | TR | 10:00-11:50A | | SRIVASTAVA, M.B. | 30 | | G | |
| M116C | COMPUTR SYSTMS ARCH | | | LEC | 1 | MW | 2:00- 3:50P | | RENNELS, D.A. | 5 | | G | |
| | | | | SAME AS : COM SCI M151B | | | | | | | | | |
| | | | | LEC | 2 | MW | 4:00- 5:50P | | LOUIE, M.E. | 10 | | G | |
| M116D | DGTL DSGN PROJ LAB | | | LAB | 1 | TRF | 10:00-11:50A | | RENNELS, D.A. | 5 | | G | |
| | | | | SAME AS : COM SCI M152B | | | | | | | | | |
| | | | | LAB | 2 | TRF | 8:00- 9:50A | | RENNELS, D.A. | 5 | | G | |
| | | | | LAB | 3 | MWF | 4:00- 5:50P | | RENNELS, D.A. | 5 | | G | |
| M116L | DIGITAL DESIGN LAB | | | LAB | 1 | MW | 10:00-11:50A | | RENNELS, D.A. | 5 | | G | |
| | | | | SAME AS : COM SCI M152A | | | | | | | | | |
| | | | | LAB | 2 | TR | 12:00- 1:50P | | RENNELS, D.A. | 5 | | G | |
| | | | | LAB | 3 | MW | 2:00- 3:50P | | RENNELS, D.A. | 5 | | G | |
| | | | | LAB | 4 | T | 2:00- 5:50P | | STAUDHAMMER, J. | 5 | | G | |
| 121A | PHYS PRIN-SEMICNDCT | | | LEC | 1 | MWF | 11:00-11:50A | | YABLONOVITCH, E. | 90 | | G | |
| 121B | PRIN-SEMICON DEVICE | | | LEC | 1 | MWF | 1:00- 1:50P | | WANG, K.L. | 86 | | G | |
| 123B | FUNDMNT-SOLID ST II | | | LEC | 1 | MWF | 11:00-11:50A | | BROWN, E.R. | 30 | | G | |
| 131A | PROBABILITY | | | LEC | 1 | TR | 4:00- 5:50P | | YAO, K. | 78 | | G | |
| 132A | COMMUNICATN SYSTEMS | | | LEC | 1 | TR | 8:00- 9:50A | | WESEL, R.D. | 66 | | G | |
| 132B | DATA CMNCTN&TELECOM | | | LEC | 1 | TR | 10:00-11:50A | | RUBIN, I. | 50 | | G | |
| 142 | LNEAR SYS-STATE SPC | | | LEC | 1 | TR | 2:00- 3:50P | | LEVAN, N. | 24 | | G | |
| 151A | MICROELECTROMECHNCL | | | LEC | 1 | MW | 2:00- 3:20P | | JUDY, J.W. | 24 | | G | |
| 163A | INTRO MICROWV CRCTS | | | LEC | 1 | MWF | 2:00- 2:50P | | GULICK, J.J. | 20 | | G | |
| 164AL | MICROWV MSRMTS LAB | | | LEC | 1 | T | 10:00-11:50A | | ITO, T. | 12 | | G | |
| 173 | PHOTONIC DEVICES | | | LEC | 1 | MWF | 3:00- 3:50P | | LIU, J. | 20 | | G | |
| 173L | PHOTONCS&CMNCTN LAB | | | LAB | 1 | T | 1:00- 4:50P | | STAFSUDD, O.M. | 6 | | G | |
| | | | | LAB | 3 | W | 8:00-11:50A | | STAFSUDD, O.M. | 6 | | G | |
| 176 | LASRS-BIOMED APLCTN | | | LEC | 1 | TR | 10:00-11:20A | | FETTERMAN, H.R. | 30 | | G | |

ENGINEERING AND APPLIED SCIENCE

| | | | | | | | | | | | | | |
|----|---------------------|--|--|-----|---|----|--------------|--|--------------|----|--|---|--|
| 95 | ETHCL&PRFSNL ISSUES | | | LEC | 1 | TR | 2:00- 3:50P | | ONEILL, R.R. | 30 | | G | |
| 98 | ENGR LEADERSHIP | | | LEC | 1 | MW | 10:00-11:50A | | MILLER, J. | 17 | | G | |

ENGLISH

English Composition

| | | | | | | | | | | | | | |
|---|---------------------|--|--|-----|----|-----|--------------|--|------------------|----|--|---|--|
| 2 | UNIVERSITY WRITING | | | LEC | 1 | TR | 8:00- 9:50A | | BONCA, T.C. | 20 | | G | |
| | | | | LEC | 2 | MW | 10:00-11:50A | | GADDA, G.E. | 20 | | G | |
| | | | | LEC | 3 | TRF | 10:00-11:50A | | MANO, S. | 15 | | G | |
| | | | | LEC | 4 | MW | 10:00-11:50A | | POPHAM, S.A. | 20 | | G | |
| | | | | LEC | 5 | MW | 2:00- 3:50P | | GADDA, G.E. | 20 | | G | |
| | | | | LEC | 6 | TR | 12:00- 1:50P | | MAASIK, S. | 20 | | G | |
| | | | | LEC | 7 | TR | 2:00- 3:50P | | BONCA, T.C. | 20 | | G | |
| | | | | LEC | 8 | MW | 10:00-11:50A | | BEIDERWELL, B.J. | 25 | | G | |
| 3 | ENGL COMP-RHET&LANG | | | LEC | 1 | MW | 8:00- 9:15A | | | 25 | | G | |
| | | | | LEC | 2 | TR | 8:00- 9:15A | | GERRARD, L. | 25 | | G | |
| | | | | LEC | 3 | TR | 8:00- 9:15A | | MAASIK, S. | 25 | | G | |
| | | | | LEC | 4 | MW | 8:00- 9:15A | | GRIFFIN, S.M. | 25 | | G | |
| | | | | LEC | 5 | MW | 9:30-10:45A | | MCCORMICK, A.H. | 25 | | G | |
| | | | | LEC | 6 | MW | 9:30-10:45A | | CREASY, W.C. | 25 | | G | |
| | | | | LEC | 7 | TR | 8:00- 9:15A | | MAASIK, S. | 25 | | G | |
| | | | | LEC | 8 | MW | 9:30-10:45A | | LEWIS, J.S. | 25 | | G | |
| | | | | LEC | 9 | TR | 9:30-10:45A | | MAASIK, S. | 25 | | G | |
| | | | | LEC | 10 | TR | 9:30-10:45A | | MAASIK, S. | 25 | | G | |
| | | | | LEC | 11 | TR | 9:30-10:45A | | GERRARD, L. | 25 | | G | |
| | | | | LEC | 12 | MW | 11:00-12:15P | | LEWIS, J.S. | 25 | | G | |
| | | | | LEC | 13 | MW | 11:00-12:15P | | CREASY, W.C. | 25 | | G | |
| | | | | LEC | 14 | MW | 11:00-12:15P | | MAASIK, S. | 25 | | G | |
| | | | | LEC | 15 | MW | 11:00-12:15P | | MAASIK, S. | 25 | | G | |
| | | | | LEC | 16 | MW | 11:00-12:15P | | MCCORMICK, A.H. | 25 | | G | |
| | | | | LEC | 17 | TR | 11:00-12:15P | | GIULIANO, C.F. | 25 | | G | |
| | | | | LEC | 18 | TR | 11:00-12:15P | | LISLE, B.J. | 25 | | G | |
| | | | | LEC | 19 | TR | 11:00-12:15P | | CREESE, R.A. | 19 | | G | |

| CATALOG NUMBER | COURSE TITLE | ENF REQ | ID NUMBER | CLS TYP | SEC | DAYS | TIME | BUILDING/ROOM | INSTRUCTOR | ENRL CAP | XC | CR TP | UNITS |
|----------------|---------------------|---------|-----------|---------|-----|------|--------------|---------------|-------------------|----------|----|-------|-------|
| | | | | LEC | 20 | MW | 12:30- 1:45P | | MAASIK, S. | 25 | | G | |
| | | | | LEC | 21 | MW | 12:30- 1:45P | | MAASIK, S. | 25 | | G | |
| | | | | LEC | 22 | MW | 12:30- 1:45P | | MASCARO, J. | 25 | | G | |
| | | | | LEC | 23 | MW | 12:30- 1:45P | | MAASIK, S. | 25 | | G | |
| | | | | LEC | 24 | MW | 12:30- 1:45P | | MAASIK, S. | 25 | | G | |
| | | | | LEC | 25 | TR | 12:30- 1:45P | | MOYLE, G. | 25 | | G | |
| | | | | LEC | 26 | TR | 12:30- 1:45P | | MAASIK, S. | 25 | | G | |
| | | | | LEC | 27 | TR | 12:30- 1:45P | | MAASIK, S. | 25 | | G | |
| | | | | LEC | 28 | TR | 12:30- 1:45P | | MAASIK, S. | 25 | | G | |
| | | | | LEC | 29 | MW | 2:00- 3:15P | | MACH, S.P. | 25 | | G | |
| | | | | LEC | 30 | MW | 2:00- 3:15P | | MAASIK, S. | 25 | | G | |
| | | | | LEC | 31 | MW | 2:00- 3:15P | | MAASIK, S. | 25 | | G | |
| | | | | LEC | 32 | MW | 2:00- 3:15P | | MASCARO, J. | 25 | | G | |
| | | | | LEC | 33 | TR | 2:00- 3:15P | | CREESE, R.A. | 25 | | G | |
| | | | | LEC | 34 | TR | 2:00- 3:15P | | MITCHELL, T.M. | 25 | | G | |
| | | | | LEC | 35 | TR | 2:00- 3:50P | | LISLE, B.J. | 25 | | G | |
| | | | | LEC | 36 | TR | 3:00- 4:15P | | LISLE, B.J. | 25 | | G | |
| | | | | LEC | 37 | MW | 3:30- 4:45P | | MAASIK, S. | 25 | | G | |
| | | | | LEC | 38 | MW | 3:30- 4:45P | | | 25 | | G | |
| | | | | LEC | 39 | TR | 3:30- 4:45P | | | 25 | | G | |
| | | | | LEC | 40 | TR | 3:30- 4:45P | | CREESE, R.A. | 25 | | G | |
| | | | | LEC | 41 | MW | 5:00- 6:15P | | | 25 | | G | |
| | | | | LEC | 42 | MW | 5:00- 6:15P | | | 25 | | G | |
| | | | | LEC | 43 | TR | 5:00- 6:15P | | | 25 | | G | |
| | | | | LEC | 44 | TR | 5:00- 6:15P | | MOYLE, G. | 0 | | G | |
| | | | | LEC | 45 | TR | 9:30-10:45A | | | 0 | | G | |
| | | | | LEC | 46 | TR | 11:00-12:15P | | | 0 | | G | |
| | | | | LEC | 47 | TR | 11:00-12:15P | | | 0 | | G | |
| | | | | LEC | 48 | TR | 2:00- 3:15P | | | 0 | | G | |
| 3H | ENGL COMP-RHET&LANG | | | LEC | 1 | TR | 10:00-11:15A | | GERRARD, L. | 20 | | G | |
| 100W | ACADEMIC WRITING | | | LEC | 1 | MW | 10:00-11:50A | | DE, E.N. | 20 | | G | |
| | | | | LEC | 2 | MW | 12:00- 1:50P | | DE, E.N. | 20 | | G | |
| | | | | LEC | 3 | MW | 2:00- 3:50P | | THE STAFF | 20 | | G | |
| | | | | LEC | 4 | TR | 2:00- 3:50P | | MYERS, M. | 20 | | G | |
| | | | | LEC | 5 | TR | 10:00-11:50A | | THE STAFF | 20 | | G | |
| | | | | LEC | 6 | TR | 4:00- 5:50P | | MERRILL, C. | 20 | | G | |
| | | | | LEC | 7 | MW | 12:00- 1:50P | | THE STAFF | 20 | | G | |
| | | | | LEC | 8 | TR | 12:00- 1:50P | | MYERS, M. | 20 | | G | |
| | | | | LEC | 9 | MW | 4:00- 5:50P | | WHEELER, J.B. | 0 | | G | |
| | | | | LEC | 10 | MW | 2:00- 3:50P | | MERRILL, C. | 0 | | G | |
| | | | | LEC | 11 | TR | 10:00-11:50A | | | 0 | | G | |
| | | | | LEC | 12 | TR | 12:00- 1:50P | | | 0 | | G | |
| 110 | WRITING ADJUNCT | | | LEC | 1 | TR | 10:00-11:50A | | THE STAFF | 20 | | | |
| 120A | LANG STDY TCHR-ELEM | | | LEC | 1 | MW | 2:00- 3:50P | | POPHAM, S.A. | 20 | | | |
| 120B | LANG STDY TCHR-ENGL | | | LEC | 1 | TR | 12:00- 1:50P | | MACH, S.P. | 20 | | | |
| 129B | ACDMC WRTNG-SOC SCI | | | LEC | 1 | TBA | | | FRETZ, R. | 60 | | | |
| 130A | COMP-ELEM SCHL TCHR | | | LEC | 1 | MW | 12:00- 1:50P | | MACH, S.P. | 20 | | G | |
| 131A | WRITNG-LAW&POLITICS | | | LEC | 1 | TR | 12:00- 1:50P | | MERRILL, C. | 20 | | | |
| | | | | LEC | 2 | TR | 2:00- 3:50P | | MERRILL, C. | 20 | | | |
| | | | | LEC | 3 | F | 9:00-12:50P | | SMITH, J. | 20 | | | |
| | | | | LEC | 4 | MW | 10:00-11:50A | | SMITH, J. | 20 | | | |
| | | | | LEC | 5 | MW | 4:00- 5:50P | | | 20 | | | |
| 131B | WRTNG-BSNS&SOC PLCY | | | LEC | 1 | MW | 9:00-10:50A | | CREASY, W.C. | 20 | | | |
| | | | | LEC | 2 | TR | 10:00-11:50A | | LEWIS, J.S. | 20 | | | |
| | | | | LEC | 3 | MW | 11:00-12:50P | | CREASY, W.C. | 20 | | | |
| | | | | LEC | 4 | TR | 12:00- 1:50P | | LEWIS, J.S. | 20 | | | |
| | | | | LEC | 5 | F | 9:00-12:50P | | THE STAFF | 20 | | | |
| 131C | WRTNG-MED&PBLC HLTH | | | LEC | 1 | MW | 10:00-11:50A | | GRIFFIN, S.M. | 15 | | | |
| | | | | LEC | 2 | MW | 12:00- 1:50P | | GRIFFIN, S.M. | 15 | | | |
| | | | | LEC | 3 | F | 10:00- 1:50P | | GRIFFIN, S.M. | 15 | | | |
| 131D | WRTNG-MEDIA&COMNCTN | | | LEC | 1 | MW | 10:00-11:50A | | WESTBAY, J. | 15 | | | |
| | | | | LEC | 2 | MW | 12:00- 1:50P | | WESTBAY, J. | 15 | | | |
| | | | | LEC | 3 | TR | 2:00- 3:50P | | GILMORE-JAFFE, P. | 20 | | | |
| | | | | LEC | 4 | TR | 12:00- 1:50P | | FRANKEL, E.P. | 15 | | | |

English

| | | | | | | | | | | | | | |
|-------|---------------------|--|--|-----|----|-----|-------------|--|-----------------|-----|--|--|-----------------------------------|
| 4HW | CRITCL READ&WRITING | | | LEC | 1 | TBA | | | LIVINGSTON, M. | 20 | | | |
| 4W | CRITCL READ&WRITING | | | LEC | 1 | TBA | | | BATTEN, C.L. | 25 | | | |
| | | | | LEC | 2 | TBA | | | BATTEN, C.L. | 25 | | | |
| | | | | LEC | 3 | TBA | | | BATTEN, C.L. | 25 | | | |
| | | | | LEC | 4 | TBA | | | BATTEN, C.L. | 25 | | | |
| | | | | LEC | 5 | TBA | | | BATTEN, C.L. | 25 | | | |
| | | | | LEC | 6 | TBA | | | BATTEN, C.L. | 25 | | | |
| | | | | LEC | 7 | TBA | | | BATTEN, C.L. | 25 | | | |
| | | | | LEC | 8 | TBA | | | BATTEN, C.L. | 25 | | | |
| | | | | LEC | 9 | TBA | | | BATTEN, C.L. | 25 | | | |
| | | | | LEC | 10 | TBA | | | BATTEN, C.L. | 25 | | | |
| | | | | LEC | 11 | TBA | | | BATTEN, C.L. | 25 | | | |
| | | | | LEC | 12 | TBA | | | BATTEN, C.L. | 25 | | | |
| | | | | LEC | 13 | TBA | | | BATTEN, C.L. | 25 | | | |
| | | | | LEC | 14 | TBA | | | BATTEN, C.L. | 25 | | | |
| | | | | LEC | 15 | TBA | | | BATTEN, C.L. | 25 | | | |
| | | | | LEC | 16 | TBA | | | BATTEN, C.L. | 25 | | | |
| | | | | LEC | 17 | TBA | | | BATTEN, C.L. | 25 | | | |
| | | | | LEC | 18 | TBA | | | BATTEN, C.L. | 25 | | | |
| | | | | LEC | 19 | TBA | | | BATTEN, C.L. | 25 | | | |
| 10A | ENGL LIT TO 1660 | | | LEC | 1 | TBA | | | ALLEN, M.J. | 200 | | | |
| 10B | ENGL LIT 1660-1832 | | | LEC | 1 | TBA | | | DEUTSCH, H.E. | 240 | | | |
| 10C | ENGL LIT 1832-PRES | | | LEC | 1 | TBA | | | NORTH, M.A. | 120 | | | |
| 80 | MAJOR AMER AUTHORS | | | LEC | 1 | TBA | | | MODDELMOG, W.E. | 250 | | | |
| 85 | THE AMERICAN NOVEL | | | LEC | 1 | TBA | | | MOTT, C.M. | 300 | | | |
| 95B | INTRO TO DRAMA | | | LEC | 1 | TBA | | | DICKEY, S.J. | 75 | | | |
| 95C | INTRO TO FICTION | | | LEC | 1 | TBA | | | BRESKY, M.L. | 100 | | | |
| | | | | LEC | 2 | MW | 2:00- 3:50P | | KEELY, K. | 100 | | | |
| 96 | SHT STORY-ENGLND&AM | | | LEC | 1 | TBA | | | | 100 | | | |
| M101B | GAY LIT-PST STONEWL | | | LEC | 1 | TBA | | | LITTLE, A.L. | 30 | | | |
| | | | | | | | | | | | | | SAME AS : LGTB M101B, WOMEN M101B |
| M102A | ASIA AM LIT TO 1980 | | | LEC | 1 | TBA | | | LEE, R.C. | 60 | | | |
| | | | | | | | | | | | | | SAME AS : ASIA AM M112A |

Tentative Winter 2000 Class Listings

| CATALOG NUMBER | COURSE TITLE | ENF REQ | ID NUMBER | CLS TYP | SEC | DAYS | TIME | BUILDING/ROOM | INSTRUCTOR | ENRL CAP | XC | CR TP | UNITS |
|------------------------|----------------------|---------|-------------------|------------|------|------|--------------|---------------|-------------------|----------|----|-------|-------|
| M104A | EARLY AFRO-AM LIT | | | LEC | 1 | TBA | | | YARBOROUGH, R.A. | 60 | | | |
| | | | SAME AS : AFRO-AM | M104A | | | | | | | | | |
| M107A | AMRCN WOMEN WRITERS | | | LEC | 1 | TBA | | | ROWE, K.E. | 30 | | | |
| | | | SAME AS : WOMEN | M107A | | | | | | | | | |
| M107C | SPCL TPCS-WOMEN&LIT | | | LEC | 1 | TBA | | | LEVEEN, L.A. | 25 | | | |
| | | | SAME AS : WOMEN | M107C | | | | | | | | | |
| 108A | ENGL BIBLE AS LIT | | | LEC | 1 | TBA | | | REINHARD, K. | 60 | | | |
| 108B | ENGL BIBLE AS LIT | | | LEC | 1 | TBA | | | MANIQUIS, R. | 60 | | | |
| 110 | STDY-INDIVL AUTHORS | | | LEC | 1 | TBA | | | KOLB, G.J. | 60 | | | |
| M111G | ORAL TRADTNS-AFRICA | | | LEC | 1 | TBA | | | COSENTINO, D.J. | 25 | | | |
| | | | SAME AS : FLKLORE | M155 | | | | | | | | | |
| 114 | WRLD LITS IN ENGLISH | | | LEC | 1 | TBA | | | COSENTINO, D.J. | 20 | | | |
| 116 | SCIENCE FICTION | | | LEC | 1 | TBA | | | HAYLES, N.K. | 60 | | | |
| 118 | FILM & LITERATURE | | | LEC | 1 | TBA | | | | 50 | | | |
| 121 | HIST OF ENGL LANG | | | LEC | 1 | TBA | | | MINKOVA, D. | 30 | | | |
| 133 | CREATV WRIT-POETRY | | | LEC | 1 | TBA | | | YENSER, S.I. | 15 | | | |
| | | | | LEC | 2 | TBA | | | BEDIENT, C.B. | 15 | | | |
| 134 | CREAT WRIT-SHT STRY | | | LEC | 1 | TBA | | | SARRIS, G.M. | 15 | | | |
| | | | | LEC | 2 | TBA | | | SEE, C. | 15 | | | |
| 140A | CRITICISM-HIST&THRY | | | LEC | 1 | TBA | | | KOLB, G.J. | 60 | | | |
| 141A | CHAUCER-CBURY TALES | | | LEC | 1 | TBA | | | CONDREN, E.I. | 40 | | | |
| | | | | LEC | 2 | TBA | | | BROSAMER, M.J. | 40 | | | |
| | | | | LEC | 3 | TBA | | | KELLY, H.A. | 40 | | | |
| 141B | CHACR-TROLUS&CRSYDE | | | LEC | 1 | MW | 10:00-11:50A | | KOLVE, V.A. | 40 | | | |
| 142A | SHAKES-POEM&ER PLAY | | | LEC | 1 | MW | 12:00- 1:50P | | ALLEN, M.J. | 100 | | | |
| | | | | LEC | 2 | MW | 10:00-11:50A | | KIPLING, G.L. | 45 | | | |
| | | | | LEC | 3 | TR | 8:00- 9:50A | | ROSTON, M. | 45 | | | |
| 142B | SHAKESP-LATER PLAYS | | | LEC | 1 | TBA | | | WATSON, R.N. | 45 | | | |
| | | | | LEC | 2 | TBA | | | DICKEY, S.J. | 45 | | | |
| | | | | LEC | 3 | TBA | | | LITTLE, A.L. | 45 | | | |
| 143 | MILTON | | | LEC | 1 | TBA | | | POST, J.F. | 45 | | | |
| | | | | LEC | 2 | TBA | | | SHUGER, D.K. | 45 | | | |
| | | | | LEC | 3 | TBA | | | LEWIS, J.E. | 45 | | | |
| 150A | EARLY MEDIEVAL LIT | | | LEC | 1 | TBA | | | JAGER, E. | 50 | | | |
| 152B | THE DRAMA 1576-1642 | | | LEC | 1 | TBA | | | BRAUNMULLER, A.R. | 60 | | | |
| 155 | LIT LATER 18TH CEN | | | LEC | 1 | TBA | | | NUSSBAUM, F.A. | 60 | | | |
| 156 | THE DRAMA 1660-1842 | | | LEC | 1 | TBA | | | BATTEN, C.L. | 60 | | | |
| 161 | LATER ROMANTIC LIT | | | LEC | 1 | TBA | | | MELLOR, A.K. | 60 | | | |
| 163 | LATER VICT POET&PRS | | | LEC | 1 | TBA | | | BRISTOW, J.E. | 60 | | | |
| 164 | THE NOVEL 1832-1900 | | | LEC | 1 | TBA | | | DAKESSIAN, M.A. | 60 | | | |
| 166 | 20TH C BRIT FICTION | | | LEC | 1 | TBA | | | | 60 | | | |
| 168 | THE DRAMA-1945-NOW | | | LEC | 1 | TBA | | | GOODWIN, J.E. | 60 | | | |
| 170A | AMER LIT TO 1775 | | | LEC | 1 | MWV | 12:00- 1:50P | | COLACURCIO, M.J. | 60 | | | |
| 171A | AMER LIT 1832-1865 | | | LEC | 1 | TBA | | | GARFIELD, D.M. | 60 | | | |
| 171B | AMER LIT 1866-1912 | | | LEC | 1 | TBA | | | FLEISSNER, J.L. | 60 | | | |
| 172A | AMER LIT 1912-1945 | | | LEC | 1 | TBA | | | WATSON, D.C. | 60 | | | |
| 172B | AMER LIT SINCE 1945 | | | LEC | 1 | TBA | | | YENSER, S.I. | 60 | | | |
| 173A | AMER FCTN TO 1900 | | | LEC | 1 | TBA | | | FLEISSNER, J.L. | 60 | | | |
| 173B | AMER FCTN 1900-1945 | | | LEC | 1 | TBA | | | ALLMENDINGER, B. | 60 | | | |
| 173C | AMER FCTN SNCE 1945 | | | LEC | 1 | TBA | | | | 60 | | | |
| 177 | SPECL TPCS-AMER LIT | | | LEC | 1 | TBA | | | HADDA, J.R. | 0 | | | |
| | | | | LEC | 2 | TBA | | | | 40 | | | |
| 178 | PERSPEC-AMER CLTURE | | | LEC | 1 | TBA | | | LEHAN, R.D. | 60 | | | |
| 180 | MEDIEVAL LITERATURE | | | SEM | 1 | TBA | | | NAGY, J.F. | 15 | | | |
| 180X | SPECIALIZD STDS-LIT | | | SEM | 1 | TBA | | | POST, J.F. | 15 | | | |
| | | | | SEM | 2 | TBA | | | SHARPE, J.A. | 15 | | | |
| | | | | SEM | 3 | TBA | | | DECKER, J.L. | 15 | | | |
| 181 | RENAISSANCE LIT | | | SEM | 1 | TBA | | | GROSS, D.M. | 15 | | | |
| | | | | SEM | 2 | TBA | | | RODES, D.S. | 15 | | | |
| 184 | ROMANTIC LITERATURE | | | SEM | 1 | TBA | | | SHEATS, P.D. | 15 | | | |
| | | | | SEM | 2 | TBA | | | MANIQUIS, R. | 15 | | | |
| 186 | 20TH CENT BRIT LIT | | | SEM | 1 | TBA | | | BERST, C.A. | 15 | | | |
| | | | | SEM | 2 | TBA | | | KOLB, G.J. | 15 | | | |
| 188 | 19TH CENT AMER LIT | | | SEM | 1 | TBA | | | FLEISSNER, J.L. | 15 | | | |
| 189 | 20TH CENT AMER LIT | | | SEM | 1 | TBA | | | KEELY, K. | 15 | | | |
| | | | | SEM | 2 | TBA | | | ROSTON, M. | 15 | | | |
| | | | | SEM | 3 | TBA | | | NOVAK, M.E. | 15 | | | |
| | | | | SEM | 4 | TBA | | | LEVEEN, L.A. | 15 | | | |
| 190 | LIT AND SOCIETY | | | LEC | 1 | TBA | | | MYERS, M. | 60 | | | |
| M197A | TPCS-AFRO-AMRCN LIT | | | SEM | 1 | TBA | | | KGOSITSILE, K.W. | 8 | | | |
| | | | SAME AS : AFRO-AM | M197A | | | | | | | | | |
| | | | | SEM | 2 | TBA | | | MULLEN, H.R. | 8 | | | |
| M197B | TOPICS-CHICANO LIT | | | SEM | 1 | TBA | | | SALDIVAR-HULL, S. | 15 | | | |
| | | | SAME AS : CHICANO | M197B | | | | | | | | | |
| Yiddish | | | | | | | | | | | | | |
| 102A | ACCEL ELEM YIDDISH | | | LEC | 1 | TR | 2:00- 3:50P | | KORAL, M.R. | 20 | | | |
| ENVIRONMENT | | | | | | | | | | | | | |
| M127 | SOILS&ENVIRONMENT | | | LEC | 1 | MW | 12:30- 1:45P | | TRIMBLE, S.W. | 0 | | G | |
| | | | SAME AS : GEOG | M127, OBEE | M127 | | | | | | | | |
| EPIDEMIOLOGY | | | | | | | | | | | | | |
| 100 | PRINCP-EPIDEMIOLOGY | | | LEC | 1 | TR | 9:00- 9:50A | | KRAUS, J.F. | 115 | | | |
| | | | | LEC | 2 | | | | HURWITZ, E.L. | 30 | | | |
| ETHNOMUSICOLOGY | | | | | | | | | | | | | |
| 10B | WORLD MUSIC THEORY | | | LEC | 1 | MTWR | 9:00-10:50A | | THE STAFF | 20 | | G | |
| 20B | MUSIC-NR EAST&AFRIC | | | LEC | 1 | TR | 1:00- 2:50P | | RACY, A.J. | 100 | | | |
| 91B | MUSIC OF BALI | | | ACT | 1 | | | | WENTEN, I.N. | 20 | | | |
| 91C | MUSIC&DANCE-BALKANS | | | ACT | 1 | M | 7:00- 9:50P | | RICE, T. | 15 | | | |
| 91D | MUSIC OF CHINA | | | ACT | 1 | | | | LI, C. | 15 | | | |
| 91E | MUSIC&DANCE-GHANA | | | ACT | 1 | R | 7:00- 9:50P | | LADZEKPO, K. | 20 | | | |
| 91F | MUSIC OF INDIA | | | ACT | 1 | | | | KAUSHAL, A. | 20 | | | |
| 91G | MUSIC OF JAPAN | | | ACT | 1 | T | 5:00- 6:50P | | YUGE, I. | 20 | | | |
| | | | | ACT | 2 | TBA | | | YUGE, I. | 20 | | | |

158 / EUROPEAN STUDIES

Tentative Winter 2000 Class Listings

| CATALOG NUMBER | COURSE TITLE | ENF REQ | ID NUMBER | CLS TYP | SEC | DAYS | TIME | BUILDING/ROOM | INSTRUCTOR | ENRL CAP | XC | CR TP | UNITS | |
|----------------|----------------------|---------|-----------|--|-----|-------|--------------|---------------|-----------------|----------|----|-------|-------|--|
| 91H | MUSIC OF JAVA | | | ACT | 1 | T | 4:00- 5:50P | | WENTEN, I.N. | 20 | | | | |
| 91J | MUSIC OF KOREA | | | ACT | 1 | TBA | | | KIM, D.D. | 20 | | | | |
| | | | | ACT | 2 | W | 5:00- 6:50P | | KIM, D.D. | 20 | | | | |
| 91K | MUSIC OF MEXICO | | | ACT | 1 | M | 7:00- 9:50P | | CANO, N. | 20 | | | | |
| 91L | MUSIC OF PERSIA | | | ACT | 1 | TBA | | | THE STAFF | 15 | | | | |
| 91N | MUSIC OF NEAR EAST | | | ACT | 1 | R | 7:00- 9:50P | | RACY, A.J. | 20 | | | | |
| 91P | MUSIC-AFRCN AMERCNS | | | ACT | 1 | R | 11:00-12:50P | | ROBERSON, J.E. | 50 | | | | |
| 91Z | OPEN ENSEMBLE | | | ACT | 1 | W | 7:00- 9:50P | | AGUABELLA, F.U. | 10 | | | | |
| | | | | ACT | 2 | T | 7:00- 9:50P | | RICE, T. | 20 | | | | |
| | | | | ACT | 3 | W | 10:00-12:50P | | THE STAFF | 15 | | | | |
| 92 | MUSIC INSTRUCTION | | | STU | 1 | UNSCH | | | RICE, T. | 20 | | G | | |
| M110B | AFRCN AM MUS HERITG | | | LEC | 1 | MW | 11:00-12:50P | | KEYES, C.L. | 40 | | | | |
| | | | | SAME AS : AFRO-AM M110B, FLKLORE M154B | | | | | | | | | | |
| M111 | ELLINGTONIA | | | LEC | 1 | R | 3:00- 5:50P | | BURRELL, K.E. | 30 | | | | |
| | | | | SAME AS : AFRO-AM M145 | | | | | | | | | | |
| M116 | CHICANO MUSIC IN US | | | LEC | 1 | TR | 11:00-12:50P | | LOZA, S.J. | 105 | | | | |
| | | | | SAME AS : CHICANO M116 | | | | | | | | | | |
| 120B | DEVELOPMENT OF JAZZ | | | LEC | 1 | TR | 9:00-10:50A | | WILSON, G. | 480 | | | | |
| M129B | JAZZ THEORY&IMPROV | | | LEC | 1 | TR | 1:00- 2:50P | | RANIER, T.J. | 10 | | G | | |
| | | | | SAME AS : MUSIC M129B | | | | | | | | | | |
| C150 | MUSIC&POLTCS-E ASIA | | | LEC | 1 | TR | 11:00-12:50P | | REES, H.M. | 10 | | G | | |
| 171 | ADV JAZZ PERFORMANCE | | | LAB | 1 | | | | MIRANDA, R. | 3 | | G | | |
| | | | | LAB | 2 | TBA | | | BURRELL, K.E. | 3 | | G | | |
| | | | | LAB | 3 | TBA | | | FOSTER, G. | 3 | | G | | |
| | | | | LAB | 4 | TBA | | | WILSON, A.J. | 3 | | G | | |
| | | | | LAB | 5 | | | | BOHANON, G.R. | 5 | | G | | |
| | | | | LAB | 6 | | | | HIGGINS, B. | 3 | | G | | |
| | | | | LAB | 7 | | | | CHILDS, W.E. | 3 | | G | | |
| | | | | LAB | 8 | | | | RANIER, T.J. | 3 | | G | | |
| | | | | LAB | 9 | | | | PRICE, R. | 3 | | G | | |
| | | | | LAB | 10 | TBA | | | MORRISON, B. | 5 | | G | | |
| | | | | LAB | 11 | TBA | | | WEIR, M.A. | 5 | | G | | |
| 172A | COGNITV PSYCH-MUSIC | | | LEC | 1 | TR | 12:00- 1:50P | | KENDALL, R.A. | 55 | | | | |
| 174 | AESTHETICS OF MUSIC | | | LEC | 1 | MW | 11:00-12:50P | | SAVAGE, R. | 120 | | | | |
| M177 | JAZZ COMBO | | | ACT | 1 | T | 3:00- 4:50P | | WEIR, M.A. | 10 | | G | | |
| | | | | SAME AS : MUSIC M177 | | | | | | | | | | |
| | | | | ACT | 2 | R | 6:00- 7:50P | | BURRELL, K.E. | 5 | | G | | |
| | | | | ACT | 3 | T | 6:00- 7:50P | | BURRELL, K.E. | 5 | | G | | |
| | | | | ACT | 4 | T | 5:00- 6:50P | | LAND, H. | 5 | | G | | |
| | | | | ACT | 5 | T | 5:00- 6:50P | | HIGGINS, B. | 10 | | G | | |
| | | | | ACT | 6 | T | 7:00- 8:50P | | LOZA, S.J. | 10 | | G | | |
| | | | | ACT | 7 | R | 3:00- 4:50P | | BOHANON, G.R. | 15 | | G | | |
| 190 | STUDY-ETHNOMUSICOLGY | | | LEC | 1 | MW | 1:00- 2:50P | | PETROVIC, A. | 15 | | G | | |
| 191B | ADV MUSIC OF BALI | | | ACT | 1 | T | 7:00- 9:50P | | WENTEN, I.N. | 10 | | G | | |
| 191C | ADV MSC&DNC-BALKANS | | | ACT | 1 | M | 7:00- 9:50P | | RICE, T. | 10 | | G | | |
| 191D | ADV MUSIC OF CHINA | | | ACT | 1 | TBA | | | LI, C. | 10 | | G | | |
| 191E | ADV MUSC&DANC-GHANA | | | ACT | 1 | R | 7:00- 9:50P | | LADZEKPO, K. | 10 | | G | | |
| 191F | ADV MUSIC OF INDIA | | | ACT | 1 | TBA | | | KAUSHAL, A. | 10 | | G | | |
| 191G | ADV MUSIC OF JAPAN | | | ACT | 1 | T | 5:00- 6:50P | | YUGE, I. | 10 | | G | | |
| | | | | ACT | 2 | TBA | | | YUGE, I. | 10 | | G | | |
| 191H | ADV MUSIC OF JAVA | | | ACT | 1 | T | 4:00- 5:50P | | WENTEN, I.N. | 10 | | G | | |
| 191J | ADV MUSIC OF KOREA | | | ACT | 1 | TBA | | | KIM, D.D. | 10 | | G | | |
| | | | | ACT | 2 | W | 5:00- 6:50P | | KIM, D.D. | 10 | | G | | |
| 191K | ADV MUSIC OF MEXICO | | | ACT | 1 | M | 7:00- 9:50P | | CANO, N. | 10 | | G | | |
| 191L | ADV MUSIC OF PERSIA | | | ACT | 1 | TBA | | | THE STAFF | 15 | | G | | |
| 191N | ADV MUSIC-NEAR EAST | | | ACT | 1 | R | 7:00- 9:50P | | RACY, A.J. | 10 | | G | | |
| 191P | ADV MUSIC-AFR AMRCN | | | ACT | 1 | R | 11:00-12:50P | | ROBERSON, J.E. | 25 | | G | | |
| 191Z | ADV OPEN ENSEMBLE | | | ACT | 1 | W | 7:00- 9:50P | | AGUABELLA, F.U. | 10 | | G | | |
| | | | | ACT | 2 | T | 7:00- 9:50P | | RICE, T. | 10 | | G | | |
| | | | | ACT | 3 | W | 10:00-12:50P | | THE STAFF | 15 | | G | | |
| 192 | ADV MUSIC INSTRUCTN | | | STU | 1 | UNSCH | | | RICE, T. | 10 | | G | | |
| 197 | TPCS-ETHNOMUSICOLGY | | | LEC | 1 | TR | 11:00-12:50P | | THE STAFF | 20 | | | | |

EUROPEAN STUDIES

| | | | | | | | | | | | | | |
|-----|---------------------|--|--|-----|---|---|-------------|--|--------------|----|--|---|--|
| 101 | INTRO-EUROPEAN STDS | | | DIS | 1 | T | 2:00- 4:50P | | BEREND, I.T. | 20 | | G | |
| 102 | TOPCS-EUROPEAN STDS | | | DIS | 1 | W | 1:00- 3:50P | | BALDWIN, P. | 14 | | G | |

FILM AND TELEVISION

| | | | | | | | | | | | | | | |
|------|----------------------|--|--|------------------------|---|-------|--------------|--|------------------|-----|--|---|--|--|
| 106B | HIST EUROPE MTN PIC | | | LEC | 1 | TR | 1:00- 4:50P | | RAVETTO, K.S. | 160 | | | | |
| 108 | HIST-DOCUMNTRY FILM | | | LEC | 1 | TR | 9:00-12:50P | | GOLDOVSKAYA, M. | 160 | | | | |
| 110A | HIST-BROADCASTING | | | DIS | 1 | MW | 10:00-12:50P | | CALDWELL, J.T. | 160 | | | | |
| 113 | FILM AUTHORS | | | LEC | 1 | MW | 1:00- 4:50P | | MAPPER, S.D. | 160 | | | | |
| 130A | SCREENWRITNG FNDMTLS | | | LEC | 1 | M | 9:00- 9:50A | | ACKERMAN, H.L. | 333 | | | | |
| 130B | SCRNWRT FNDMT WKSHP | | | DIS | 1 | M | 2:00- 4:50P | | CARUSO, D. | 30 | | | | |
| | | | | DIS | 2 | T | 2:00- 4:50P | | CARUSO, D. | 30 | | | | |
| 150 | CINEMATOGRAPHY | | | LEC | 1 | F | 9:00- 3:50P | | MCDONALD, W. | 20 | | G | | |
| 152 | FILM&TV SND RECRDNG | | | LEC | 1 | W | 3:00- 5:50P | | BROWNLEE, S.M. | 20 | | | | |
| 153 | MOTION PICT LIGHTNG | | | LEC | 1 | W | 9:00- 2:50P | | SIMMONS, J.W. | 15 | | G | | |
| 154 | FILM EDITING | | | LEC | 1 | F | 10:00-12:50P | | MARIN, E. | 10 | | | | |
| 163 | DIRECTNG THE CAMERA | | | LAB | 1 | W | 7:00- 9:50P | | TIECHE, G.K. | 20 | | G | | |
| 164 | DIRECTING THE ACTOR | | | LAB | 1 | TR | 9:00-11:50A | | SALVI, D.N. | 25 | | | | |
| 175B | UNDRGRD FILM PRDCTN | | | LAB | 1 | R | 6:00-10:50P | | WAGMISTER, C. | 20 | | | | |
| | | | | LAB | 2 | M | 1:00- 3:50P | | SMITH, B.E. | 15 | | | | |
| 176A | ADV UNDRGRAD PRDCTN | | | DIS | 1 | TBA | | | GOLDOVSKAYA, M. | 20 | | G | | |
| | | | | DIS | 2 | | | | STEIN, H.D. | 10 | | G | | |
| M177 | FILM&TV ACTNG WKSHP | | | LAB | 1 | TR | 9:00-11:50A | | | 0 | | G | | |
| | | | | SAME AS : THEATER M178 | | | | | | | | | | |
| | | | | LAB | 2 | TR | 1:00- 3:50P | | | 0 | | G | | |
| | | | | LAB | 3 | F | 10:00-12:50P | | | 0 | | G | | |
| 178 | FILM&TV PRODCTN LAB | | | LAB | 1 | UNSCH | | | CARUSO, D. | 15 | | G | | |
| | | | | LAB | 2 | UNSCH | | | GAZDAG, G. | 15 | | G | | |
| | | | | LAB | 3 | UNSCH | | | SCHREIBMAN, M.A. | 15 | | G | | |
| | | | | LAB | 4 | UNSCH | | | STARKIE, B.S. | 15 | | G | | |
| | | | | LAB | 5 | UNSCH | | | GONZALEZ, A.P. | 15 | | G | | |
| | | | | LAB | 6 | UNSCH | | | WAGMISTER, C. | 15 | | G | | |
| | | | | LAB | 7 | UNSCH | | | DENOVE, T.F. | 15 | | G | | |
| | | | | LAB | 8 | UNSCH | | | SMITH, B.J. | 15 | | G | | |

Tentative Winter 2000 Class Listings

| CATALOG NUMBER | COURSE TITLE | ENF REQ | ID NUMBER | CLS TYP | SEC | DAYS | TIME | BUILDING/ROOM | INSTRUCTOR | ENRL CAP | XC | CR TP | UNITS |
|----------------|---------------------|---------|-----------|---------|-----|-------|--------------|---------------|-----------------|----------|----|-------|-------|
| | | | | LAB | 9 | UNSCH | | | GOLDOVSKAYA, M. | 15 | | G | |
| | | | | LAB | 10 | UNSCH | | | MCDONALD, W. | 10 | | G | |
| | | | | LAB | 11 | UNSCH | | | STEIN, H.D. | 10 | | G | |
| | | | | LAB | 12 | | | | VILPPU, G.V. | 10 | | G | |
| 181A | ANIMTN DSGN-FILM&TV | | | LEC | 1 | | | | MERCER, C.L. | 0 | | | |
| 181C | ANIMATION WORKSHOP | | | STU | 1 | TR | 10:00-12:50P | | MCLAUGHLIN, D. | 35 | | | |
| 187A | RMOT MULTI-CAM PROD | | | LEC | 1 | M | 6:00- 8:50P | | VICKROY, T. | 15 | | G | |
| 192 | FILM&TV INTERNSHIP | | | FLD | 1 | T | 5:00- 6:50P | | MANN, D.R. | 30 | | | |

FOLKLORE AND MYTHOLOGY

| | | | | | | | | | | | | | |
|-------|---------------------|--|--|-------------------------|---|-----|--------------|--|--------------------|-----|--|---|--|
| 15 | INTR-AMER FLKLR STD | | | LEC | 1 | TR | 3:00- 4:50P | | JOSEPH-WITHAM, H.R | 120 | | | |
| M140 | BOCCACCIO TO BASILE | | | LEC | 1 | TBA | | | TUTTLE, E.F. | 10 | | | |
| | | | | SAME AS : ITALIAN M140 | | | | | | | | | |
| M155 | ORAL TRADTNS-AFRICA | | | LEC | 1 | TR | 10:00-11:15A | | COSENTINO, D.J. | 15 | | | |
| | | | | SAME AS : ENGL M111G | | | | | | | | | |
| M180 | ANLY-TRADITNL MUSIC | | | LEC | 1 | | | | KEYES, C.L. | 10 | | | |
| | | | | SAME AS : ETHNOMU M180 | | | | | | | | | |
| M183 | KOREAN FOLKLORE | | | LEC | 1 | TR | 2:00- 3:15P | | TANGHERLINI, T.R. | 15 | | | |
| | | | | SAME AS : KOREAN M183 | | | | | | | | | |
| CM184 | DANCE AND FOLKLORE | | | LEC | 1 | T | 2:00- 4:50P | | QUIGLEY, C.H. | 5 | | G | |
| | | | | SAME AS : WLD ART CM184 | | | | | | | | | |
| 190 | TPCS-FLKLR&MYTHOLGY | | | LEC | 1 | W | 10:00-12:50P | | JONES, M.O. | 15 | | | |

FRENCH

| | | | | | | | | | | | | | |
|------|---------------------|--|--|-----|---|-------|--------------|--|----------------|----|--|----|--|
| 1 | ELEMENTARY FRENCH | | | LEC | 1 | MTWRF | 8:00- 8:50A | | DUFRESNE, N.I. | 23 | | | |
| | | | | LEC | 2 | MTWRF | 9:00- 9:50A | | DUFRESNE, N.I. | 23 | | | |
| | | | | LEC | 3 | MTWRF | 10:00-10:50A | | DUFRESNE, N.I. | 23 | | | |
| | | | | LEC | 4 | MTWRF | 11:00-11:50A | | DUFRESNE, N.I. | 23 | | | |
| 2 | ELEMENTARY FRENCH | | | LEC | 1 | MTWRF | 8:00- 8:50A | | DUFRESNE, N.I. | 23 | | | |
| | | | | LEC | 2 | MTWRF | 9:00- 9:50A | | DUFRESNE, N.I. | 23 | | | |
| | | | | LEC | 3 | MTWRF | 10:00-10:50A | | DUFRESNE, N.I. | 23 | | | |
| | | | | LEC | 4 | MTWRF | 11:00-11:50A | | DUFRESNE, N.I. | 23 | | | |
| | | | | LEC | 5 | MTWRF | 12:00-12:50P | | DUFRESNE, N.I. | 23 | | | |
| | | | | LEC | 6 | MTWRF | 1:00- 1:50P | | DUFRESNE, N.I. | 23 | | | |
| 2G | ELEM FR-GRD STD | | | LEC | 1 | MWF | 9:00- 9:50A | | DUFRESNE, N.I. | 25 | | SU | |
| 3 | ELEMENTARY FRENCH | | | LEC | 1 | MTWRF | 8:00- 8:50A | | DUFRESNE, N.I. | 23 | | | |
| | | | | LEC | 2 | MTWRF | 9:00- 9:50A | | DUFRESNE, N.I. | 23 | | | |
| | | | | LEC | 3 | MTWRF | 10:00-10:50A | | DUFRESNE, N.I. | 23 | | | |
| | | | | LEC | 4 | MTWRF | 11:00-11:50A | | DUFRESNE, N.I. | 23 | | | |
| | | | | LEC | 5 | MTWRF | 12:00-12:50P | | DUFRESNE, N.I. | 23 | | | |
| 4 | INTERMEDIATE FRENCH | | | LEC | 1 | MTWRF | 10:00-10:50A | | DUFRESNE, N.I. | 20 | | | |
| | | | | LEC | 2 | MTWRF | 11:00-11:50A | | DUFRESNE, N.I. | 20 | | | |
| | | | | LEC | 3 | MTWRF | 12:00-12:50P | | DUFRESNE, N.I. | 20 | | | |
| 5 | INTERMEDIATE FRENCH | | | LEC | 1 | MTWRF | 8:00- 8:50A | | DUFRESNE, N.I. | 20 | | | |
| | | | | LEC | 2 | MTWRF | 10:00-10:50A | | DUFRESNE, N.I. | 20 | | | |
| | | | | LEC | 3 | MTWRF | 11:00-11:50A | | DUFRESNE, N.I. | 20 | | | |
| 6 | INTERMEDIATE FRENCH | | | LEC | 1 | MTWF | 9:00- 9:50A | | DUFRESNE, N.I. | 20 | | | |
| | | | | LEC | 2 | MTWF | 12:00-12:50P | | DUFRESNE, N.I. | 20 | | | |
| 10B | FRENCH CONVERSATION | | | DIS | 1 | MWF | 11:00-11:50A | | DUFRESNE, N.I. | 15 | | | |
| 10C | FRENCH CONVERSATION | | | DIS | 1 | MWF | 12:00-12:50P | | DUFRESNE, N.I. | 15 | | | |
| 12 | INTRO-STDY OF FR LT | | | LEC | 1 | MW | 12:00-12:50P | | CARRON, J. | 40 | | | |
| 15 | THRY&CORRECTN-DICTN | | | LEC | 1 | MWF | 10:00-10:50A | | JANSMA, K. | 20 | | | |
| 41 | FRENCH CINEMA&CULTR | | | LEC | 1 | T | 1:00- 1:50P | | GANS, E.L. | 40 | | | |
| | | | | | | R | 1:00- 3:50P | | | | | | |
| 100 | WRITTEN EXPRESSION | | | LEC | 1 | MWF | 10:00-10:50A | | THE STAFF | 20 | | | |
| 101 | WRITTEN EXPRESSION | | | LEC | 1 | MWF | 11:00-11:50A | | THE STAFF | 20 | | | |
| 109 | FRNCH BUS-LANG&CLTR | | | LEC | 1 | MWF | 2:00- 2:50P | | DUFRESNE, N.I. | 25 | | | |
| 114B | LIT-17TH&18TH CNTRY | | | LEC | 1 | MWF | 1:00- 1:50P | | MELZER, S. | 30 | | | |
| 115C | MDVL-CMC STRCTR&CLS | | | LEC | 1 | TR | 11:00-12:15P | | Haidu, P. | 11 | | | |
| 120C | POST-WLD WAR II LIT | | | LEC | 1 | MWF | 12:00-12:50P | | LOSELLE, A.N. | 20 | | | |
| 130C | ANCIEN REGIME-1918 | | | LEC | 1 | TR | 12:30- 1:45P | | WEIL, K. | 20 | | | |
| 152 | STUDIES-17 CENT LIT | | | LEC | 1 | MW | 3:00- 4:15P | | MELZER, S. | 20 | | | |
| 153 | STUDIES-18 CENT LIT | | | LEC | 1 | MWF | 9:00- 9:50A | | WERNER, S.D. | 20 | | | |
| 155 | STUDIES-20 CENT LIT | | | LEC | 1 | TR | 9:30-10:45A | | WEIL, K. | 20 | | | |
| 164A | FRENCH NOVL-TRNSLTN | | | LEC | 1 | TR | 9:30-10:45A | | COLEMAN, P.J. | 40 | | | |
| 165 | FRENCH LIT-TRNSLTN | | | LEC | 1 | MW | 2:00- 3:15P | | LOSELLE, A.N. | 40 | | | |

GENERAL EDUCATION CLUSTERS

| | | | | | | | | | | | | | |
|-----|---------------------|--|--|-----------------------|---|-----|--------------|--|-------------------|-----|--|---|--|
| M1B | GLOBAL ENVIRONMNT 2 | | | LEC | 1 | MWF | 9:00- 9:50A | | STOLZENBACH, K.D. | 120 | | G | |
| | | | | SAME AS : ENVIRON M1B | | | | | | | | | |
| 20B | INTERRCL DYNAMCS-US | | | LEC | 1 | TR | 2:00- 3:15P | | CHEUNG, K.K. | 120 | | G | |
| 21B | HIST-MODERN THOUGHT | | | LEC | 1 | TR | 12:30- 1:45P | | APPLEBY, J.O. | 140 | | G | |
| 70B | COSMOS AND LIFE | | | LEC | 1 | TR | 9:30-10:45A | | MORRIS, M.R. | 100 | | G | |

GEOGRAPHY

| | | | | | | | | | | | | | |
|------|---------------------|--|--|-----------------------------------|---|-----|--------------|--|-----------------|-----|--|---|--|
| 1 | PHYSICAL ENVIRONMNT | | | LEC | 1 | TR | 9:30-10:45A | | ORME, A.R. | 120 | | | |
| 2 | BIOGEOG-CHNGNG WRLD | | | LEC | 1 | MWF | 11:00-11:50A | | THE STAFF | 120 | | | |
| 3 | CULTURAL GEOGRAPHY | | | LEC | 1 | MWF | 10:00-10:50A | | COSGROVE, ? | 120 | | | |
| 4 | REGNL DEV&WRLD ECON | | | LEC | 1 | MWF | 12:00-12:50P | | THE STAFF | 88 | | | |
| 5 | PEOPLE&EARTH ECOSYS | | | LEC | 1 | TR | 12:30- 1:45P | | MULDAVIN, J.S. | 160 | | | |
| M40 | INTRO-STATIS MTHDS | | | LEC | 1 | TBA | | | | 0 | | | |
| | | | | SAME AS : STATS M12 | | | | | | | | | |
| 105 | HYDROLOGY | | | LEC | 1 | MW | 9:00-10:15A | | TRIMBLE, S.W. | 50 | | | |
| 105A | HYDROLOGY-FIELD&LAB | | | LAB | 1 | T | 2:00- 4:50P | | TRIMBLE, S.W. | 50 | | | |
| 108 | WORLD VEGETATION | | | LEC | 1 | MW | 1:00- 2:15P | | SAVAGE, M. | 115 | | | |
| 112 | ANALTCL ANIMAL GEOG | | | LEC | 1 | TR | 2:00- 3:15P | | WALTER, H. | 115 | | | |
| 124 | ENVRMNTL IMPCT ANLY | | | LEC | 1 | MW | 11:00-12:15P | | RAPHAEL, M.N. | 90 | | | |
| M127 | SOILS&ENVIRONMENT | | | LEC | 1 | MW | 12:30- 1:45P | | TRIMBLE, S.W. | 90 | | G | |
| | | | | SAME AS : ENVIRON M127, OBEE M127 | | | | | | | | | |
| 131 | ENVIRONMENTL CHANGE | | | LEC | 1 | M | 6:00- 8:50P | | MACDONALD, G.M. | 115 | | | |
| 133 | CULT GEOG-MODRN WLD | | | LEC | 1 | TR | 3:30- 4:45P | | CARNEY, J.A. | 115 | | | |
| 148 | ECONOMIC GEOGRAPHY | | | LEC | 1 | TR | 9:30-10:45A | | RIGBY, D.L. | 115 | | | |
| 152 | CITIES OF EUROPE | | | LEC | 1 | TR | 11:00-12:15P | | AGNEW, J.A. | 115 | | | |
| 167 | CARTOGRAPHY | | | LEC | 1 | TBA | | | THE STAFF | 40 | | | |
| 171 | QUANTITATIVE ANALYS | | | LEC | 1 | TR | 12:30- 1:45P | | RIGBY, D.L. | 90 | | | |
| 182B | BRAZIL | | | LEC | 1 | TR | 12:30- 1:45P | | THE STAFF | 115 | | | |

160 / GERMANIC LANGUAGES

Tentative Winter 2000 Class Listings

| CATALOG NUMBER | COURSE TITLE | ENF REQ | ID NUMBER | CLS TYP | SEC | DAYS | TIME | BUILDING/ROOM | INSTRUCTOR | ENRL CAP | XC | CR TP | UNITS | |
|---------------------------|----------------------|---------|-----------|-------------------------|-----|-------|--------------|---------------|--------------------|----------|----|-------|-------|--|
| GERMANIC LANGUAGES | | | | | | | | | | | | | | |
| Afrikaans | | | | | | | | | | | | | | |
| 105B | INTERMEDT AFRIKAANS | | | DIS | 1 | MTWR | 10:00-10:50A | | KIRSNER, R.S. | 15 | | | | |
| Dutch | | | | | | | | | | | | | | |
| 131 | INTRO-MOD DUTCH LIT | | | DIS | 1 | TR | 12:30- 1:45P | | KIRSNER, R.S. | 25 | | | | |
| German | | | | | | | | | | | | | | |
| 1 | ELEMENTARY GERMAN | | | DIS | 1 | MTWRF | 9:00- 9:50A | | KLOCKE, A. | 25 | | | | |
| | | | | DIS | 2 | MTWRF | 10:00-10:50A | | KLOCKE, A. | 25 | | | | |
| 2 | ELEMENTARY GERMAN | | | DIS | 1 | MTWRF | 9:00- 9:50A | | KLOCKE, A. | 25 | | | | |
| | | | | DIS | 2 | MTWRF | 10:00-10:50A | | KLOCKE, A. | 25 | | | | |
| | | | | DIS | 3 | MTWRF | 11:00-11:50A | | KLOCKE, A. | 25 | | | | |
| 2G | ELEM GERMAN-GRADS | | | LEC | 1 | TR | 11:00-12:15P | | KLOCKE, A. | 25 | | SU | | |
| 3 | ELEMENTARY GERMAN | | | DIS | 1 | MTWRF | 9:00- 9:50A | | KLOCKE, A. | 25 | | | | |
| 4 | INTERMEDIATE GERMAN | | | DIS | 1 | MTWRF | 10:00-10:50A | | KLOCKE, A. | 25 | | | | |
| 5 | INTERMEDIATE GERMAN | | | DIS | 1 | MTWR | 11:00-11:50A | | KLOCKE, A. | 25 | | | | |
| 6 | INTERMEDIATE GERMAN | | | DIS | 1 | MTWR | 11:00-11:50A | | KLOCKE, A. | 25 | | | | |
| 100B | CIV&CUL 1700-1919 | | | LEC | 1 | MWF | 11:00-11:50A | | BAHR, E. | 60 | | | | |
| 116 | SPC TPC-MOD LIT&CLT | | | LEC | 1 | TR | 9:30-10:45A | | WAGENER, H. | 25 | | G | | |
| 130A | CONVRSTN&COMPOSTN 1 | | | LEC | 1 | TR | 12:30- 1:45P | | LANDA, J.B. | 25 | | G | | |
| 130B | CONVRSTN&COMPOSTN 2 | | | LEC | 1 | TR | 2:00- 3:15P | | LANDA, J.B. | 25 | | G | | |
| 148 | INTRO-CONTEMPOR LIT | | | LEC | 1 | MW | 2:00- 3:50P | | LANDA, J.B. | 25 | | G | | |
| 150 | LANGUAGE&LINGUISTIC | | | LEC | 1 | MWF | 1:00- 1:50P | | STEVENS, C.M. | 25 | | G | | |
| Old Norse Studies | | | | | | | | | | | | | | |
| 152 | INTERMEDT OLD NORSE | | | LEC | 1 | TR | 2:00- 3:15P | | BYOCK, J.L. | 15 | | | | |
| GERONTOLOGY | | | | | | | | | | | | | | |
| M104D | PUBLIC POLICY&AGING | | | LEC | 1 | R | 2:00- 4:50P | | VILLA, V.M. | 20 | | | | |
| | | | | SAME AS : SOC WEL M104D | | | | | | | | | | |
| M104E | SOCIAL ASPCTS-AGING | | | LEC | 1 | T | 1:00- 3:50P | | TSUKADA, N. | 5 | | | | |
| | | | | SAME AS : SOC WEL M104E | | | | | | | | | | |
| HISTORY | | | | | | | | | | | | | | |
| 1A | WESTERN CIVILIZATN | | | LEC | 1 | TR | 11:00-11:50A | | RUIZ, T.F. | 320 | | | | |
| 1B | WESTERN CIVILIZATN | | | LEC | 1 | MW | 11:00-11:50A | | NORBERG, K. | 320 | | | | |
| 3A | INTRO HIST SCIENCE | | | LEC | 1 | TR | 11:00-12:15P | | THE STAFF | 80 | | | | |
| 4 | INTRO-HIST RELIG | | | LEC | 1 | TR | 12:30- 1:45P | | BARTCHY, S.S. | 400 | | | | |
| 8B | LATIN AM UNDRDVLPMNT | | | LEC | 1 | TR | 9:30-10:45A | | VERBA, E.K. | 200 | | | | |
| 10A | INT-CIVLZATN-AFRICA | | | LEC | 1 | TR | 11:00-12:15P | | EHRET, C. | 160 | | | | |
| 11B | HIS-CHINA-1000-1950 | | | LEC | 1 | TR | 9:30-10:45A | | BERNHARDT, K. | 160 | | | | |
| 13A | US&COLONIAL ORIGINS | | | LEC | 1 | TR | 11:00-11:50A | | BLOCH, R.H. | 160 | | | | |
| 13B | US&COLONL ORGNS-19C | | | LEC | 1 | TR | 9:30-10:20A | | DAVIS, A. | 160 | | | | |
| 21 | WRLD HIST 1200-1800 | | | LEC | 1 | MWF | 12:00-12:50P | | SYMCOX, G.W. | 120 | | | | |
| 99 | INT-HISTRCL PRCTICE | | | SEM | 1 | M | 3:00- 5:50P | | THE STAFF | 15 | | | | |
| | | | | SEM | 2 | T | 3:00- 5:50P | | CHAMBERS, M.H. | 15 | | | | |
| | | | | SEM | 3 | R | 1:00- 3:50P | | SILVERMAN, D.L. | 15 | | | | |
| | | | | SEM | 4 | W | 10:00-12:50P | | WAUGH, J. | 15 | | | | |
| | | | | SEM | 5 | M | 2:00- 4:50P | | THE STAFF | 15 | | | | |
| | | | | SEM | 6 | M | 2:00- 4:50P | | THE STAFF | 15 | | | | |
| | | | | SEM | 7 | M | 2:00- 4:50P | | THE STAFF | 15 | | | | |
| | | | | SEM | 8 | T | 11:00- 1:50P | | THE STAFF | 15 | | | | |
| | | | | SEM | 9 | T | 2:00- 4:50P | | THE STAFF | 15 | | | | |
| | | | | SEM | 10 | T | 2:00- 4:50P | | THE STAFF | 15 | | | | |
| | | | | SEM | 11 | W | 10:00-12:50P | | THE STAFF | 15 | | | | |
| | | | | SEM | 12 | W | 2:00- 4:50P | | THE STAFF | 15 | | | | |
| | | | | SEM | 13 | W | 2:00- 4:50P | | THE STAFF | 15 | | | | |
| | | | | SEM | 14 | W | 2:00- 4:50P | | THE STAFF | 15 | | | | |
| | | | | SEM | 15 | R | 2:00- 4:50P | | THE STAFF | 15 | | | | |
| | | | | SEM | 16 | R | 2:00- 4:50P | | THE STAFF | 15 | | | | |
| | | | | SEM | 17 | R | 2:00- 4:50P | | THE STAFF | 15 | | | | |
| | | | | SEM | 18 | R | 2:00- 4:50P | | THE STAFF | 15 | | | | |
| | | | | SEM | 19 | T | 1:00- 3:50P | | THE STAFF | 15 | | | | |
| M104A | ANCIENT EGYPT CIV | | | LEC | 1 | TR | 10:00-11:30A | | THE STAFF | 0 | | | | |
| | | | | SAME AS : AN N EA M104A | | | | | | | | | | |
| 106B | MID EAST 1300-1700 | | | LEC | 1 | TR | 12:30- 1:45P | | THE STAFF | 60 | | | | |
| 114 | MIDDLE EASTERN HIST | | | LEC | 1 | TBA | | | THE STAFF | 50 | | | | |
| 116A | HIST ANCIENT GREECE | | | LEC | 1 | TR | 9:30-10:45A | | CHAMBERS, M.H. | 185 | | | | |
| 117B | HISTORY OF ROME | | | LEC | 1 | TR | 11:00-12:15P | | MELLOR, R.J. | 175 | | | | |
| 121A | EUROPE 400-1000 | | | LEC | 1 | TR | 2:00- 3:15P | | RUIZ, T.F. | 180 | | | | |
| 123B | BYZANTINE HISTORY | | | LEC | 1 | MWF | 12:00-12:50P | | KREKIC, B. | 50 | | | | |
| 125A | MOD EUROP-1450-1660 | | | LEC | 1 | TR | 11:00-12:15P | | MCCLENDON, M. | 100 | | | | |
| 125C | MOD EUROP-1715-1815 | | | LEC | 1 | TR | 12:30- 1:45P | | URDANK, A.M. | 60 | | | | |
| 125F | MOD EUROP-1939-NOW | | | LEC | 1 | TR | 3:30- 4:45P | | WOHL, R.A. | 100 | | | | |
| 127B | WAR&DIPLOMACY-EUROP | | | LEC | 1 | TR | 12:30- 1:45P | | ROGGER, H.J. | 180 | | | | |
| 128C | FRANCE 1871-PRESENT | | | LEC | 1 | TR | 9:30-10:45A | | JACOBY, R. | 100 | | | | |
| 129B | NATIONLSM-19C GRMNY | | | LEC | 1 | TR | 2:00- 3:15P | | SABEAN, D. | 100 | | | | |
| 131B | IMPERIAL RUSSIA | | | LEC | 1 | TR | 11:00-12:15P | | FRANK, S. | 80 | | | | |
| 135A | MARXIST THEORY&HIST | | | LEC | 1 | TR | 11:00-12:15P | | BRENNER, R.P. | 130 | | | | |
| 136 | TOPIC-EUROPEAN HIST | | | LEC | 1 | TR | 9:30-10:45A | | LOEWENBERG, P.J. | 60 | | | | |
| 139C | EURO ECON 20TH CENT | | | LEC | 1 | TR | 9:30-10:45A | | BEREND, I.T. | 60 | | | | |
| 145B | RVLU AMER 1760-1800 | | | LEC | 1 | TR | 9:30-10:45A | | THE STAFF | 60 | | | | |
| 146 | US HIST 1800-1850 | | | LEC | 1 | MWF | 9:00- 9:50A | | LAMOREAUX, N.R. | 75 | | | | |
| 147A | US CIVIL WAR&RECON | | | LEC | 1 | TR | 11:00-12:15P | | WAUGH, J. | 400 | | | | |
| 151B | CONSTITUTNL HIST US | | | LEC | 1 | TR | 9:30-10:45A | | EDWARDS, L.F. | 200 | | | | |
| 155B | US WRKNG CLS MVMNTS | | | LEC | 1 | MWF | 11:00-11:50A | | LASLETT, J.H. | 100 | | | | |
| 156E | SOC HIST-AMER WOMEN | | | LEC | 1 | TR | 9:30-10:45A | | MEAD, R. | 120 | | | | |
| 157B | N AMER IND 1830-NOW | | | LEC | 1 | TR | 9:30-10:45A | | MEYER, M.L. | 60 | | | | |
| M158B | INTRO AFRO-AMER HIS | | | LEC | 1 | TR | 12:30- 1:45P | | THE STAFF | 126 | | | | |
| | | | | SAME AS : AFRO-AM M158B | | | | | | | | | | |
| M159B | HIST-CHICANO PEOPLE | | | LEC | 1 | TR | 9:30-10:45A | | GOMEZ-QUINONES, J. | 95 | | | | |
| | | | | SAME AS : CHICANO M159B | | | | | | | | | | |
| 160A | US CMPRTV IMMIGRATN | | | LEC | 1 | MWF | 9:00- 9:50A | | LASLETT, J.H. | 100 | | | | |
| 163 | HIST OF CALIFORNIA | | | LEC | 1 | TR | 12:30- 1:45P | | ARON, S.A. | 160 | | | | |

| CATALOG NUMBER | COURSE TITLE | ENF REQ | ID NUMBER | CLS TYP | SEC | DAYS | TIME | BUILDING/ROOM | INSTRUCTOR | ENRL CAP | XC | CR TP | UNITS |
|---|----------------------|---------|-----------------------------------|---------|-----|-------|--------------|---------------|------------------|----------|----|-------|-------|
| 190 | HIST-ITALIAN LANG | | | LEC | 1 | TR | 11:00-12:15P | | TUTTLE, E.F. | 15 | | | |
| LATIN AMERICAN STUDIES | | | | | | | | | | | | | |
| 99 | INTRO-LATN AMER PRB | | | LEC | 1 | TR | 3:00- 4:20P | | WILLIAMS, S.C. | 50 | | | |
| LESBIAN, GAY, BISEXUAL AND TRANSGENDER STUDIES | | | | | | | | | | | | | |
| M101B | GAY LIT-PST STONEWL | | | LEC | 1 | TBA | | | LITTLE, A.L. | 15 | | | |
| | | | SAME AS : ENGL M101B; WOMEN M101B | | | | | | | | | | |
| LIFE SCIENCES | | | | | | | | | | | | | |
| 1 | EVOLUTN&ECOL&BIODIV | | | LEC | 1 | MWF | 9:00- 9:50A | | ZIMMER, R.K. | 330 | | G | |
| | | | | LEC | 2 | MWF | 11:00-11:50A | | ZIMMER, R.K. | 330 | | G | |
| 2 | CELLS&TISSUES&ORGNS | | | LEC | 1 | MWF | 9:00- 9:50A | | ARNOLD, A.P. | 396 | | G | |
| 3 | INTRO-MOLECULAR BIO | | | LEC | 1 | MWF | 10:00-10:50A | | JOHNSON, L.M. | 252 | | G | |
| | | | | LEC | 2 | MWF | 11:00-11:50A | | JOHNSON, L.M. | 252 | | G | |
| 4 | GENETICS | | | LEC | 1 | MWF | 12:00-12:50P | | CHENG, G. | 300 | | G | |
| | | | | LEC | 2 | MWF | 2:00- 2:50P | | MERRIAM, J.R. | 200 | | G | |
| 15 | LIFE-CONCPTS&ISSUES | | | LEC | 1 | | | | PHELAN, J.P. | 120 | | | |
| LINGUISTICS | | | | | | | | | | | | | |
| African Languages | | | | | | | | | | | | | |
| 1B | ELEMENTARY SWAHILI | | | LEC | 1 | MTWRF | 1:00- 1:50P | | HINNEBUSCH, T.J. | 25 | | | |
| 2B | INTERMEDIATE SWAHIL | | | LEC | 1 | TBA | | | HINNEBUSCH, T.J. | 15 | | | |
| 7B | ELEMENTARY ZULU | | | LEC | 1 | MTWRF | 1:00- 1:50P | | MORE, D.E. | 25 | | | |
| 8B | INTERMEDIATE ZULU | | | LEC | 1 | TBA | | | MORE, D.E. | 15 | | | |
| 41B | ELEMENTARY HAUSA | | | LEC | 1 | M | 12:00- 1:50P | | SCHUH, R.G. | 20 | | | |
| | | | | | | W | 4:00- 5:50P | | | | | | |
| | | | | | | R | 8:00- 8:50A | | | | | | |
| 42B | INTERMEDIATE HAUSA | | | LEC | 1 | TBA | | | SCHUH, R.G. | 15 | | | |
| 61B | ELEMENTARY WOLOF | | | LEC | 1 | TBA | | | SCHUH, R.G. | 15 | | | |
| 97 | STDS-AFRICAN LANG | | | SEM | 1 | TBA | | | SCHUH, R.G. | 10 | | | |
| 103B | ADVANCED SWAHILI | | | LEC | 1 | TBA | | | HINNEBUSCH, T.J. | 10 | | | |
| 109B | ADVANCED ZULU | | | LEC | 1 | TBA | | | VILAKAZI, G.S. | 15 | | | |
| 143B | ADVANCED HAUSA | | | LEC | 1 | TBA | | | SCHUH, R.G. | 10 | | | |
| Indigenous Languages of the Americas | | | | | | | | | | | | | |
| 18B | ELEMENTARY QUECHUA | | | LEC | 1 | M | 1:00- 2:20P | | DAZA, J.L. | 20 | | | |
| | | | | | | W | 1:00- 2:20P | | | | | | |
| | | | | | | F | 12:00- 1:20P | | | | | | |
| 119B | ADVANCED QUECHUA | | | LEC | 1 | TBA | | | DAZA, J.L. | 10 | | | |
| Linguistics | | | | | | | | | | | | | |
| 1 | INTR-STUDY-LANGUAGE | | | LEC | 1 | TR | 9:30-10:45A | | HYAMS, N.M. | 330 | | | |
| 10 | STRCTR-ENGLISH WORDS | | | LEC | 1 | TR | 11:00-12:50P | | THE STAFF | 120 | | | |
| 20 | INTRO TO LINGUISTCS | | | LEC | 1 | TR | 9:00-10:50A | | STABLER, E.P. | 80 | | | |
| 88B | LOWER DIVISION SEM | | | SEM | 1 | TBA | | | ANTTILA, R.A. | 20 | | | |
| 103 | INTRO-GEN PHONETICS | | | LEC | 1 | MW | 2:00- 3:50P | | JUN, S. | 40 | | | |
| 120A | PHONOLOGY I | | | LEC | 1 | MW | 9:00-10:50A | | MUNRO, P.L. | 50 | | | |
| 125 | SEMANTICS | | | LEC | 1 | MW | 11:00-12:50P | | THE STAFF | 40 | | | |
| 127 | SYNACTC TYPLGY&UNIV | | | LEC | 1 | TR | 2:00- 3:50P | | MAHAJAN, A.K. | 20 | | | |
| C130 | LANGUAGE DEVELOPMNT | | | LEC | 1 | TR | 11:00-12:50P | | HYAMS, N.M. | 30 | | G | |
| C132 | LANGUAGE PROCESSING | | | LEC | 1 | TR | 11:00-12:50P | | SCHUTZE, C.T. | 20 | | G | |
| 165B | SYNTAX II | | | LEC | 1 | MW | 9:00-10:50A | | SPORTICHE, D.L. | 40 | | | |
| M176B | STRUCTUR-JAPANESE 2 | | | LEC | 1 | TR | 11:00-12:15P | | IWASAKI, S. | 20 | | | |
| | | | SAME AS : JAPANSE CM123 | | | | | | | | | | |
| C185A | COMPUTATNL LING I | | | LEC | 1 | MW | 2:00- 3:50P | | STABLER, E.P. | 20 | | | |
| 195 | SENIOR ESSAY | | | TUT | 1 | UNSCH | | | SCHUH, R.G. | 10 | | | |
| MANAGEMENT | | | | | | | | | | | | | |
| 1A | ELEMENTARY ACCOUNTN | | | LEC | 1 | TR | 3:00- 4:50P | | RAVETCH, D.S. | 360 | | | |
| | | | | LEC | 2 | TR | 10:00-11:50A | | GARDNER, J.A. | 360 | | | |
| 1B | ELEMENTARY ACCOUNTN | | | LEC | 1 | TR | 1:00- 2:50P | | RAVETCH, D.S. | 360 | | | |
| 107 | BUSINESS COMMUNCTNS | | | LEC | 1 | TBA | | | DOYLE, S.A. | 24 | | | |
| 108 | BUSINESS LAW | | | LEC | 1 | TBA | | | FREIXES, G. | 75 | | | |
| | | | | LEC | 2 | TBA | | | FREIXES, G. | 75 | | | |
| | | | | LEC | 3 | TBA | | | GUERIN, J. | 75 | | | |
| 120A | INTRMED ACCNTING I | | | LEC | 1 | TBA | | | THE STAFF | 75 | | | |
| | | | | LEC | 2 | TBA | | | THE STAFF | 75 | | | |
| | | | | LEC | 3 | TBA | | | THE STAFF | 75 | | | |
| 120B | INTRMED ACCNTING II | | | LEC | 1 | TBA | | | LITT, D.S. | 75 | | | |
| | | | | LEC | 2 | TBA | | | LITT, D.S. | 75 | | | |
| 122 | MANAGEMNT ACCOUNTNG | | | LEC | 1 | TBA | | | YOON, S. | 75 | | | |
| | | | | LEC | 2 | TBA | | | YOON, S. | 75 | | | |
| 123 | AUDITING | | | LEC | 1 | TBA | | | GARDNER, J.A. | 75 | | | |
| 124 | ADVANCED ACCOUNTING | | | LEC | 1 | TBA | | | HOLL, E.F. | 75 | | | |
| | | | | LEC | 2 | TBA | | | FARRELL, J.B. | 67 | | | |
| 127A | TAX PRINCIPLES&PLCY | | | LEC | 1 | TBA | | | GARDNER, J.A. | 35 | | | |
| | | | | LEC | 2 | TBA | | | FREIXES, G. | 0 | | | |
| 127B | CORP&PARTNERSHP TAX | | | LEC | 1 | TBA | | | KLEIN, G.L. | 35 | | | |
| 130A | BASIC MANAGR FINANC | | | LEC | 1 | TBA | | | ANDERSEN, T.A. | 75 | | | |
| 140 | ELEM PROD&OPER RSCH | | | LEC | 1 | TBA | | | HERMAN, A.D. | 32 | | | |
| 197 | SPECIAL TOPICS-MGMT | | | LEC | 1 | TBA | | | FARRELL, J.B. | 30 | | | |
| | | | | LEC | 2 | TBA | | | ERICKSON, C. | 15 | | | |
| MATERIALS SCIENCE AND ENGINEERING | | | | | | | | | | | | | |
| 14 | SCIENCE-ENGR MATERL | | | LEC | 1 | MW | 10:00-11:50A | | BESCHER, E.P. | 60 | | G | |
| 111 | INTR-MTRLS CHRCTR B | | | LEC | 1 | MW | 2:00- 3:50P | | BOLDRICK, M.S. | 20 | | G | |
| 120 | PHYSICS-MATERIALS | | | LEC | 1 | TR | 2:00- 3:50P | | DUNN, B.S. | 25 | | G | |
| 122 | ELCTRNC MTRLS PRCS | | | LEC | 1 | MW | 12:00- 1:50P | | GOORSKY, M.S. | 25 | | G | |
| 131 | DFSN&DFSN-CNTR REAC | | | LEC | 1 | TR | 10:00-11:50A | | ARDELL, A.J. | 25 | | G | |
| 131L | CONTROLLED REAC LAB | | | LAB | 1 | F | 1:00- 4:50P | | TU, K. | 15 | | G | |
| 143A | MECH BEHV-MATERIALS | | | LEC | 1 | TR | 12:00- 1:50P | | PRZYSTUPA, M.A. | 35 | | G | |
| 150 | INTRO TO POLYMERS | | | LEC | 1 | MW | 4:00- 5:50P | | YANG, Y. | 25 | | G | |
| 191L | CMPTR MTHDS&INSTRMN | | | LEC | 1 | F | 9:00-12:50P | | GOORSKY, M.S. | 15 | | G | |

| CATALOG NUMBER | COURSE TITLE | ENF REQ | ID NUMBER | CLS TYP | SEC | DAYS | TIME | BUILDING/ROOM | INSTRUCTOR | ENRL CAP | XC | CR TP | UNITS |
|---|----------------------|---------|-------------------------|---------|-----|------|--------------|---------------|--------------------|----------|----|-------|-------|
| MATHEMATICS | | | | | | | | | | | | | |
| Computing, Program in | | | | | | | | | | | | | |
| 1 | COMPUTERS&COMPUTING | | | LEC | 1 | MWF | 9:00- 9:50A | | THE STAFF | 120 | | | |
| | | | | LEC | 2 | MWF | 10:00-10:50A | | THE STAFF | 120 | | | |
| 1S | SOFTWARE-INFO MGMT | | | LAB | 1 | M | 1:00- 1:50P | | THE STAFF | 25 | | PN | |
| | | | | LAB | 2 | W | 2:00- 2:50P | | THE STAFF | 25 | | PN | |
| 10A | INTR TO PROGRAMMING | | | LEC | 1 | MWF | 9:00- 9:50A | | THE STAFF | 120 | | | |
| | | | | LEC | 2 | MWF | 10:00-10:50A | | THE STAFF | 120 | | | |
| | | | | LEC | 3 | MWF | 11:00-11:50A | | THE STAFF | 120 | | | |
| | | | | LEC | 4 | MWF | 12:00-12:50P | | THE STAFF | 120 | | | |
| | | | | LEC | 5 | MWF | 3:00- 3:50P | | THE STAFF | 60 | | | |
| 10B | INTRMDT PROGRAMMING | | | LEC | 1 | MWF | 9:00- 9:50A | | THE STAFF | 120 | | | |
| | | | | LEC | 2 | MWF | 2:00- 2:50P | | THE STAFF | 120 | | | |
| 10C | ADVNCED PROGRAMMING | | | LEC | 1 | MWF | 12:00-12:50P | | THE STAFF | 90 | | | |
| 15 | LISP&SYMBOLC CMPPTN | | | LEC | 1 | MWF | 9:00- 9:50A | | THE STAFF | 40 | | | |
| 20 | PRGRM INTERNET-JAVA | | | LEC | 1 | MWF | 1:00- 1:50P | | THE STAFF | 120 | | | |
| 60 | DATA STRCTR&ALGRTHM | | | LEC | 1 | MWF | 11:00-11:50A | | THE STAFF | 40 | | | |
| Mathematics | | | | | | | | | | | | | |
| 1 | PRECALCULUS | | | LEC | 1 | MWF | 9:00- 9:50A | | THE STAFF | 60 | | | |
| | | | | LEC | 2 | MWF | 1:00- 1:50P | | THE STAFF | 120 | | | |
| 2 | FINITE MATHEMATICS | | | LEC | 1 | MWF | 9:00- 9:50A | | MUNOZ-GARCIA, E. | 300 | | | |
| 3A | CALC LIFE SCI STDT | | | LEC | 1 | MWF | 8:00- 8:50A | | THE STAFF | 90 | | | |
| | | | | LEC | 2 | MWF | 1:00- 1:50P | | PETERSEN, P. | 150 | | | |
| 3B | CALC LIFE SCI STDT | | | LEC | 1 | MWF | 8:00- 8:50A | | COHEN, D. | 120 | | | |
| | | | | LEC | 2 | MWF | 9:00- 9:50A | | THE STAFF | 150 | | | |
| | | | | LEC | 3 | MWF | 12:00-12:50P | | CHU, S. | 120 | | | |
| 3C | CALC LIFE SCI STDT | | | LEC | 1 | MWF | 1:00- 1:50P | | ENDERTON, H.B. | 180 | | | |
| 31A | CALC&ANALYTIC GEOM | | | LEC | 1 | MWF | 10:00-10:50A | | COHEN, D. | 180 | | | |
| | | | | LEC | 2 | MWF | 3:00- 3:50P | | SHE, Z. | 120 | | | |
| 31B | CALC&ANALYTIC GEOM | | | LEC | 1 | MWF | 10:00-10:50A | | ROGAWSKI, J.D. | 180 | | | |
| | | | | LEC | 2 | MWF | 11:00-11:50A | | THE STAFF | 180 | | | |
| | | | | LEC | 3 | MWF | 2:00- 2:50P | | POPOVICI, I. | 180 | | | |
| | | | | LEC | 4 | MWF | 3:00- 3:50P | | THE STAFF | 180 | | | |
| 31E | CALCULUS-ECON STDTS | | | LEC | 1 | MWF | 2:00- 2:50P | | THE STAFF | 180 | | | |
| 32A | CALC OF SEVRL VAR | | | LEC | 1 | MWF | 9:00- 9:50A | | WHITE, J.H. | 180 | | | |
| | | | | LEC | 2 | MWF | 12:00-12:50P | | MIECH, R.J. | 180 | | | |
| | | | | LEC | 3 | MWF | 3:00- 3:50P | | DIMITROV, I.K. | 180 | | | |
| 32AL | CALCULUS COMPTR LAB | | | LAB | 1 | T | 1:00- 1:50P | | THE STAFF | 25 | | | |
| | | | | LAB | 2 | R | 1:00- 1:50P | | THE STAFF | 25 | | | |
| 32B | CALC OF SEVRL VAR | | | LEC | 1 | MWF | 8:00- 8:50A | | EDWARDS, R.D. | 180 | | | |
| | | | | LEC | 2 | MWF | 2:00- 2:50P | | GREENE, R.E. | 180 | | | |
| 33A | MATRICES&DFRNTL EQ | | | LEC | 1 | MWF | 11:00-11:50A | | GAMELIN, T.W. | 180 | | | |
| | | | | LEC | 2 | MWF | 12:00-12:50P | | LUO, H. | 210 | | | |
| 33AL | ALGBRA&DFRNTL EQ LB | | | LAB | 1 | M | 12:00-12:50P | | THE STAFF | 25 | | G | |
| 33B | INFINITE SERIES | | | LEC | 1 | MWF | 8:00- 8:50A | | URBAN, E.J. | 90 | | | |
| | | | | LEC | 2 | MWF | 1:00- 1:50P | | GROSSMAN, N. | 90 | | | |
| 35BH | INTRMED CALC-HONORS | | | LEC | 1 | MWF | 12:00-12:50P | | CHAYES, L. | 40 | | | |
| 38B | MATH-ELEMNTRY TCHRS | | | LEC | 1 | TR | 9:00-10:45A | | KRIEGLER, S.S. | 35 | | | |
| | | | | LEC | 2 | TR | 11:00-12:45P | | KRIEGLER, S.S. | 35 | | | |
| 61 | DISCRETE STRUCTURES | | | LEC | 1 | MWF | 10:00-10:50A | | ROTHSCHILD, B.L. | 70 | | | |
| | | | | LEC | 2 | MWF | 12:00-12:50P | | URBAN, E.J. | 70 | | | |
| 110B | ALGEBRA | | | LEC | 1 | MWF | 11:00-11:50A | | DIMITROV, I.K. | 35 | | | |
| 110BH | ALGEBRA-HONORS | | | LEC | 1 | MWF | 2:00- 2:50P | | MERKURJEV, A.S. | 30 | | | |
| M112 | INTRO TO SET THEORY | | | LEC | 1 | MWF | 1:00- 1:50P | | MOSCHOVAKIS, Y.N. | 35 | | | |
| | | | SAME AS : PHILOS M134 | | | | | | | | | | |
| 113 | COMBINATORICS | | | LEC | 1 | MWF | 10:00-10:50A | | SCHACHER, M.M. | 35 | | | |
| 115A | LINEAR ALGEBRA | | | LEC | 1 | MWF | 10:00-10:50A | | GU, M. | 35 | | | |
| | | | | LEC | 2 | MWF | 11:00-11:50A | | WHITE, J.H. | 35 | | | |
| | | | | LEC | 3 | MWF | 2:00- 2:50P | | SHLYAKHTENKO, D.Y. | 35 | | | |
| | | | | LEC | 4 | MWF | 1:00- 1:50P | | WANG, O. | 35 | | | |
| 117 | ALGEBRA-APPLICATNS | | | LEC | 1 | MWF | 1:00- 1:50P | | THE STAFF | 35 | | | |
| 120B | DIFFERENTIAL GEOM | | | LEC | 1 | MWF | 10:00-10:50A | | PETERSEN, P. | 35 | | | |
| 123 | FNDATNS OF GEOMETRY | | | LEC | 1 | MWF | 2:00- 2:50P | | GAMELIN, T.W. | 35 | | | |
| 131A | ANALYSIS | | | LEC | 1 | MWF | 12:00-12:50P | | POPOVICI, I. | 35 | | | |
| 131B | ANALYSIS | | | LEC | 1 | MWF | 9:00- 9:50A | | DE SAPIO, R. | 35 | | | |
| 131BH | ANALYSIS-HONORS | | | LEC | 1 | MWF | 12:00-12:50P | | PEREZ-MARCO, R. | 30 | | | |
| 132 | CMPLX ANLY-APLICATNS | | | LEC | 1 | MWF | 11:00-11:50A | | TAO, T.C. | 35 | | | |
| | | | | LEC | 2 | MWF | 1:00- 1:50P | | CHAYES, L. | 35 | | | |
| 135A | ORDNRY DFRNTL EQTNS | | | LEC | 1 | MWF | 9:00- 9:50A | | THE STAFF | 35 | | | |
| | | | | LEC | 2 | MWF | 1:00- 1:50P | | ESKIN, G. | 35 | | | |
| 135B | ORDNRY DFRNTL EQTNS | | | LEC | 1 | MWF | 9:00- 9:50A | | THE STAFF | 35 | | | |
| | | | | LEC | 2 | MWF | 2:00- 2:50P | | WANG, O. | 35 | | | |
| 142 | MATHEMCL MODELING | | | LEC | 1 | MWF | 10:00-10:50A | | MESS, G. | 35 | | | |
| | | | | LEC | 2 | MWF | 2:00- 2:50P | | PORT, S.C. | 35 | | | |
| 149 | MATH-CMPTR GRAPHICS | | | LEC | 1 | MWF | 11:00-11:50A | | CAF LISCH, R.E. | 35 | | | |
| 151A | APPLD NUMRCL MTHDS | | | LEC | 1 | MWF | 9:00- 9:50A | | MIECH, R.J. | 35 | | G | |
| | | | | LEC | 2 | MWF | 11:00-11:50A | | JONSSON, E.A. | 35 | | G | |
| 151B | APPLD NUMRCL MTHDS | | | LEC | 1 | MWF | 11:00-11:50A | | TADMOR, E.A. | 35 | | G | |
| | | | | LEC | 2 | MWF | 1:00- 1:50P | | FATTORINI, H.O. | 35 | | G | |
| 153 | NUMC MTHDS FOR PDES | | | LEC | 1 | MWF | 10:00-10:50A | | KREISS, H. | 25 | | G | |
| 157 | SFTWR-SCNTFC CMPPTN | | | LEC | 1 | MWF | 12:00-12:50P | | ANDERSON, C.R. | 35 | | | |
| 164 | LINEAR PROGRAMMING | | | LEC | 1 | MWF | 1:00- 1:50P | | GU, M. | 35 | | | |
| 167 | GAME THEORY | | | LEC | 1 | MWF | 3:00- 3:50P | | THE STAFF | 35 | | | |
| 170B | PROBABILITY THEORY | | | LEC | 1 | MWF | 9:00- 9:50A | | THE STAFF | 30 | | | |
| MECHANICAL AND AEROSPACE ENGINEERING | | | | | | | | | | | | | |
| 20 | FORTRAN PROGRAMMING | | | LEC | 1 | MW | 4:00- 5:30P | | | 40 | | G | |
| 102 | MECH-PRTEL&RIGD BOD | | | LEC | 1 | TR | 2:00- 3:50P | | SHILLER, Z. | 60 | | G | |
| 103 | ELEM FLUID MECHANIC | | | LEC | 1 | MW | 10:00-11:50A | | ABDOU, M.A. | 50 | | G | |
| M105A | INT-ENGR THERMODYNC | | | LEC | 1 | MW | 4:00- 5:50P | | ISSACCI, F. | 60 | | G | |
| | | | SAME AS : CHM ENG M105A | | | | | | | | | | |
| | | | | LEC | 2 | TR | 12:00- 1:50P | | VANVORST, W.D. | 26 | | G | |
| 105D | TRANSPORT PHENOMENA | | | LEC | 1 | MW | 8:00- 9:50A | | CHEN, G. | 50 | | G | |
| 133AL | PWR CNVRSN THRMODYN | | | LAB | 1 | MW | 2:00- 5:50P | | CATTON, I. | 20 | | G | |

164 / MEDICINE

Tentative Winter 2000 Class Listings

| CATALOG NUMBER | COURSE TITLE | ENF REQ | ID NUMBER | CLS TYP | SEC | DAYS | TIME | BUILDING/ROOM | INSTRUCTOR | ENRL CAP | XC | CR TP | UNITS |
|----------------|---------------------|---------|-----------------------|---------|-----|------|--------------|---------------|-----------------|----------|----|-------|-------|
| M140 | INTRO-BIOMECHANICS | | | LEC | 1 | MW | 1:00- 2:50P | | GUPTA, V. | 8 | | G | |
| | | | SAME AS : BIOMED M140 | | | | | | | | | | |
| 150A | INTRMD FLUID MCHNCS | | | LEC | 1 | TR | 10:00-11:50A | | KIM, J.J. | 50 | | G | |
| 150C | COMBUSTION SYSTEMS | | | LEC | 1 | MW | 12:00- 1:50P | | SMITH, O.I. | 25 | | G | |
| 154A | PRELM DSGN-AIRCRAFT | | | LEC | 1 | MW | 10:00-11:50A | | BIELAWA, R.L. | 25 | | G | |
| 157 | BASIC MECH ENGR LAB | | | LAB | 1 | TR | 2:00- 5:50P | | CHARWAT, A.F. | 0 | | G | |
| 161B | INTRO TO SPACE TECH | | | LEC | 1 | TR | 2:00- 3:50P | | POWELL, T.D. | 30 | | G | |
| 161D | SPACE TCH HDWR DSGN | | | LEC | 1 | MW | 4:00- 4:50P | | MEYER, R.X. | 15 | | G | |
| 162B | MECHANCL PRDCT DSGN | | | LEC | 1 | M | 2:00- 5:50P | | SHAH, R. | 20 | | G | |
| | | | | LEC | 2 | T | 2:00- 5:50P | | SHAH, R. | 20 | | G | |
| 166C | DSGN-COMPOSIT STRUC | | | LEC | 1 | MW | 12:00- 1:50P | | HAHN, H.T. | 20 | | G | |
| 169A | INTRO MECH VIBRATNS | | | LEC | 1 | MW | 8:00- 9:50A | | BIELAWA, R.L. | 60 | | G | |
| 171A | DYNAM SYS CNTRL I | | | LEC | 1 | MW | 12:00- 1:50P | | SPEYER, J.L. | 50 | | G | |
| 172 | CNTRL SSTM DSGN LAB | | | LAB | 1 | MW | 2:00- 5:50P | | M'CLOSKEY, R.T. | 0 | | G | |
| 191A | COMPLEX ANALYSIS | | | LEC | 1 | MW | 12:00- 1:50P | | ALWASH, M.A. | 40 | | G | |
| 192A | MATHEMATICS OF ENGR | | | LEC | 1 | MW | 4:00- 5:50P | | MEECHAM, W.C. | 100 | | G | |
| 194 | INTRO-CAD/CAM SSTMS | | | LAB | 1 | MW | 10:00-11:50A | | CHANG, C.J. | 25 | | G | |
| | | | | | | F | 1:00- 4:50P | ENGR IV 38138 | | | | | |

MEDICINE

| | | | | | | | | | | | | | |
|-------|---------------------|--|-------------------------|-----|---|-----|--|--|------------|----|--|--|--|
| M190B | HLTH OUTREACH ISSUE | | | DIS | 1 | TBA | | | ZIMA, B.T. | 60 | | | |
| | | | SAME AS : PSYCTRY M192B | | | | | | | | | | |

MICROBIOLOGY AND IMMUNOLOGY

| | | | | | | | | | | | | | |
|-------|---------------|--|--|-----|---|----|-------------|--|-----------|---|--|---|--|
| CM133 | BIOTECHNOLOGY | | | LEC | 1 | TW | 4:00- 5:50P | | FOX, C.F. | 5 | | G | |
| | | | SAME AS : BIOL CH CM133, BMEDPHY CM133, CHEM CM133, CHM ENG CM133, MCD BIO CM133, MICROB CM133 | | | | | | | | | | |

MICROBIOLOGY AND MOLECULAR GENETICS

| | | | | | | | | | | | | | |
|--------|---------------------|--|---|-----|---|-----|--------------|--|----------------|-----|--|---|--|
| 6 | INTRO MICROBIOLOGY | | | LEC | 1 | MWF | 12:00-12:50P | | ROBINSON, R.W. | 360 | | | |
| 7 | DEVELOPMNTS-BIOTECH | | | LEC | 1 | MWF | 2:00- 2:50P | | ROBINSON, R.W. | 100 | | | |
| 102 | INTRO VIROLOGY | | | LEC | 1 | MWF | 10:00-10:50A | | BERK, A.J. | 313 | | G | |
| 102L | VIROLOGY LAB | | | DIS | 1 | M | 3:00- 3:50P | | BERK, A.J. | 0 | | G | |
| | | | | DIS | 2 | M | 2:00- 2:50P | | BERK, A.J. | 0 | | G | |
| CM133 | BIOTECHNOLOGY | | | LEC | 1 | TW | 4:00- 5:50P | | FOX, C.F. | 5 | | G | |
| | | | SAME AS : BIOL CH CM133, BMEDPHY CM133, CHEM CM133, CHM ENG CM133, MCD BIO CM133, MIC&IMM CM133 | | | | | | | | | | |
| C159 | ADV MOLEC GENETICS | | | LEC | 1 | MWF | 11:00-11:50A | | SIMONS, R.W. | 250 | | G | |
| CM168 | MOLEC PARASITOLOGY | | | LEC | 1 | MWF | 2:00- 2:50P | | SIMPSON, L. | 6 | | G | |
| | | | SAME AS : MCD BIO CM168 | | | | | | | | | | |
| CM185B | INTERMED IMMUNOLOGY | | | LEC | 1 | TR | 12:30- 1:45P | | AGUILERA, R.J. | 40 | | G | |
| | | | SAME AS : MCD BIO CM185B | | | | | | | | | | |

MILITARY SCIENCE

| | | | | | | | | | | | | | |
|-----|---------------------|--|--|-----|---|-----|--------------|--|-----------------|----|--|--|--|
| Z | LEADERSHIP LAB | | | LAB | 1 | TBA | | | THE STAFF | 40 | | | |
| 11 | US DFNS ESTBLSHMT 1 | | | LEC | 1 | T | 10:00-11:50A | | THE STAFF | 40 | | | |
| | | | | LEC | 2 | W | 10:00-11:50A | | THE STAFF | 40 | | | |
| 21 | PSYCH OF LDRSH I | | | LEC | 1 | T | 1:00- 2:50P | | FOX, J.M. | 30 | | | |
| | | | | LEC | 2 | W | 1:00- 2:50P | | FOX, J.M. | 30 | | | |
| 112 | PSYCH OF LDRSH II | | | LEC | 1 | W | 8:00- 9:50A | | POJTINGER, D.A. | 40 | | | |
| | | | | LEC | 2 | R | 1:00- 2:50P | | POJTINGER, D.A. | 40 | | | |
| 126 | MIL PRFSNLMSÐICS | | | LEC | 1 | R | 3:00- 4:50P | | THE STAFF | 40 | | | |

MOLECULAR AND MEDICAL PHARMACOLOGY

| | | | | | | | | | | | | | |
|------|---------------------|--|--|-----|---|----|-------------|--|--------------|-----|--|---|--|
| 110A | DRGS-MCHN&USE&MSUSE | | | LEC | 1 | TR | 9:00-10:50A | | JENDEN, D.J. | 100 | | G | |
|------|---------------------|--|--|-----|---|----|-------------|--|--------------|-----|--|---|--|

MOLECULAR, CELL, AND DEVELOPMENTAL BIOLOGY

| | | | | | | | | | | | | | |
|--------|----------------------|--|--|-----|---|-------|--------------|--|-----------------|-----|--|----|--|
| 40 | AIDS&SEXUAL TRANSMIT | | | LEC | 1 | MWF | 3:00- 4:50P | | BOHMAN, R.E. | 400 | | | |
| 100 | INTRO TO CELL BIOL | | | LEC | 1 | | | | OLAGUE, P.H. | 180 | | G | |
| 104 | CELL&MOLEC BIO LAB | | | LEC | 1 | M | 10:00-11:20A | | THE STAFF | 32 | | G | |
| CM133 | BIOTECHNOLOGY | | | LEC | 1 | TW | 4:00- 5:50P | | FOX, C.F. | 5 | | G | |
| | | | SAME AS : BIOL CH CM133, BMEDPHY CM133, CHEM CM133, CHM ENG CM133, MIC&IMM CM133, MICROB CM133 | | | | | | | | | | |
| 138 | DEVELOPMENTAL BIOL | | | LEC | 1 | | | | HARTENSTEIN, V. | 162 | | G | |
| C141 | PLNT DFRNTIATN&DVLP | | | LEC | 1 | | | | TOBIN, E.M. | 60 | | G | |
| 155 | MOLEC GENETIC MTHDS | | | LEC | 1 | | | | MERRIAM, J.R. | 24 | | G | |
| CM168 | MOLEC PARASITOLOGY | | | LEC | 1 | MWF | 2:00- 2:50P | | SIMPSON, L. | 25 | | G | |
| | | | SAME AS : MICROB CM168 | | | | | | | | | | |
| CM169 | CELL&SGNLNG&DIFRNTN | | | LEC | 1 | MTWRF | 11:00-11:50A | | COLICELLI, J.J. | 20 | | G | |
| | | | SAME AS : BIOL CH CM169, HUM GEN CM169 | | | | | | | | | | |
| C172 | MOL GEN-BACTR&PHAGE | | | LEC | 1 | MWRF | 9:00- 9:50A | | JOHNSON, R.C. | 5 | | G | |
| C174G | SIGNAL TRANSDUCTION | | | LEC | 1 | | | | BIRNBAUMER, L. | 0 | | G | |
| M175B | MOLEC&DVLP NEUROSCI | | | LEC | 1 | TR | 2:00- 3:50P | | PAYNE, G.S. | 12 | | | |
| | | | SAME AS : NEUROSC M101B, PHY SCI M180B, PSYCH M117B | | | | | | | | | | |
| CM185B | INTERMED IMMUNOLOGY | | | LEC | 1 | TR | 12:30- 1:45P | | AGUILERA, R.J. | 60 | | G | |
| | | | SAME AS : MICROB CM185B | | | | | | | | | | |
| 190A | HONORS RSCH-MCD BIO | | | SEM | 1 | UNSCH | | | BIRNBAUMER, L. | 15 | | T1 | |
| 190B | HONORS RSCH-MCD BIO | | | SEM | 1 | UNSCH | | | BIRNBAUMER, L. | 15 | | T2 | |
| 190C | HONORS RSCH-MCD BIO | | | SEM | 1 | UNSCH | | | BIRNBAUMER, L. | 15 | | G | |
| 193 | TCHG PRCTCM-MCD BIO | | | TUT | 1 | TBA | | | BIRNBAUMER, L. | 10 | | | |

MUSIC

| | | | | | | | | | | | | | |
|------|--------------------|--|--|-----|---|-----|--------------|--|-----------------|----|--|--|--|
| 4B | BASIC MUSICIANSHIP | | | STU | 1 | MWF | 11:00-11:50A | | KROUSE, I. | 15 | | | |
| | | | | STU | 2 | MWF | 1:00- 1:50P | | KROUSE, I. | 15 | | | |
| 20B | MUSIC THEORY II | | | LEC | 1 | MW | 9:00-10:50A | | CARLSON, M.C. | 36 | | | |
| | | | | LEC | 2 | MW | 1:00- 2:50P | | LEFKOWITZ, D.S. | 30 | | | |
| 60AW | VIOLIN | | | STU | 1 | | | | KAPLAN, M.S. | 10 | | | |
| 60BW | VIOLA | | | STU | 1 | | | | WILSON, E.N. | 5 | | | |
| 60CW | CELLO | | | STU | 1 | | | | GOLD, B.R. | 5 | | | |
| 60DW | STRING BASS | | | STU | 1 | | | | ZIBITS, P. | 5 | | | |
| 60EW | HARP | | | STU | 1 | | | | NEILL, L.A. | 5 | | | |
| 60FW | CLASSICAL GUITAR | | | STU | 1 | | | | YATES, P.F. | 5 | | | |
| 61AW | FLUTE | | | STU | 1 | | | | STOKES, S. | 5 | | | |
| 61BW | OBOE | | | STU | 1 | | | | KUSZYK, M.A. | 5 | | | |
| 61CW | CLARINET | | | STU | 1 | | | | GRAY, G.G. | 10 | | | |
| 61DW | BASSOON | | | STU | 1 | | | | COKER, C.A. | 10 | | | |
| 61EW | SAXOPHONE | | | STU | 1 | | | | FOSTER, G. | 10 | | | |

Tentative Winter 2000 Class Listings

| CATALOG NUMBER | COURSE TITLE | ENF REQ | ID NUMBER | CLS TYP | SEC | DAYS | TIME | BUILDING/ROOM | INSTRUCTOR | ENRL CAP | XC | CR TP | UNITS |
|----------------|----------------------|---------|-----------|-------------------------|-----|------|--------------|---------------|-----------------|----------|----|-------|-------|
| 62AW | TRUMPET | | | STU | 1 | | | | KARON, R.A. | 10 | | | |
| | | | | STU | 2 | | | | PRICE, C.C. | 10 | | | |
| 62BW | FRENCH HORN | | | STU | 1 | | | | O'CONNOR, B. | 5 | | | |
| 62CW | TROMBONE | | | STU | 1 | | | | BOOTH, W.C. | 10 | | | |
| 62DW | TUBA | | | STU | 1 | | | | JOHNSON, J.T. | 5 | | | |
| 63W | PERCUSSION | | | STU | 1 | | | | PETERS, M.T. | 10 | | | |
| 64AW | PIANO | | | STU | 1 | | | | PONCE, W. | 10 | | | |
| | | | | STU | 2 | | | | MARGULIS, V. | 10 | | | |
| | | | | STU | 3 | | | | PONCE, W. | 10 | | | |
| 64BW | ORGAN | | | STU | 1 | | | | HARMON, T.F. | 5 | | | |
| 65W | VOICE | | | STU | 1 | | | | MUSSARD, T.S. | 5 | | | |
| | | | | STU | 2 | TBA | | | GONDEK, J.K. | 10 | | | |
| | | | | STU | 3 | | | | WARENSKJOLD, D. | 5 | | | |
| 71 | JAZZ PERFORMANCE | | | LAB | 1 | TBA | | | MIRANDA, R. | 5 | | G | |
| | | | | LAB | 2 | TBA | | | BURRELL, K.E. | 5 | | G | |
| | | | | LAB | 3 | TBA | | | FOSTER, G. | 5 | | G | |
| | | | | LAB | 4 | TBA | | | WILSON, A.J. | 5 | | G | |
| | | | | LAB | 5 | TBA | | | BOHANON, G.R. | 5 | | G | |
| | | | | LAB | 6 | TBA | | | HIGGINS, B. | 5 | | G | |
| | | | | LAB | 7 | TBA | | | CHILDS, W.E. | 5 | | G | |
| | | | | LAB | 8 | TBA | | | RANIER, T.J. | 5 | | G | |
| | | | | LAB | 9 | TBA | | | PRICE, R. | 5 | | G | |
| | | | | LAB | 10 | TBA | | | MORRISON, B. | 5 | | G | |
| | | | | LAB | 11 | TBA | | | WEIR, M.A. | 5 | | G | |
| C90A | UCLA CHORALE | | | ACT | 1 | MW | 3:00- 5:15P | | NEUEN, D. | 100 | | | |
| 90B | COLLEGIATE CHORUS | | | ACT | 1 | TR | 3:20- 5:00P | | NEUEN, D. | 100 | | | |
| 90D | OPERA WORKSHOP | | | ACT | 1 | TR | 3:00- 5:50P | | VENDICE, W.V. | 40 | | | |
| C90E | SYMPHONY ORCHESTRA | | | ACT | 1 | TR | 3:00- 4:50P | | ROBERTSON, J. | 100 | | | |
| 90F | SYMPHONIC BAND | | | ACT | 1 | T | 3:00- 4:50P | | LEE, D.T. | 100 | | | |
| C90G | WIND ENSEMBLE | | | ACT | 1 | MW | 3:00- 4:50P | | LEE, D.T. | 80 | | | |
| 90L | MUSIC THEATER WKSHIP | | | ACT | 1 | MW | 3:00- 5:50P | | HALL, J.L. | 60 | | | |
| 90M | MRCHNG&VARSITY BAND | | | ACT | 1 | F | 3:00- 4:50P | | HENDERSON, G. | 200 | | | |
| 90N | JAZZ ENSEMBLE | | | ACT | 1 | TR | 7:00- 8:50P | | BROWN, G. | 30 | | | |
| | | | | ACT | 2 | W | 7:00- 9:50P | | HENDERSON, G. | 30 | | | |
| | | | | ACT | 3 | W | 5:00- 6:50P | | BURRELL, K.E. | 10 | | | |
| 100B | CHORAL MUSIC | | | LEC | 1 | MW | 11:00-12:20P | | NEUEN, D. | 25 | | G | |
| | | | | | | R | 5:00- 6:50P | | | | | | |
| 106B | ORCHESTRATION II | | | DIS | 1 | MW | 1:00- 2:20P | | CHIHARA, P.S. | 20 | | | |
| 115B | WOODWINDS | | | STU | 1 | TR | 2:00- 2:50P | | HEUSER, F. | 20 | | G | |
| | | | | | | W | 8:00- 8:50A | | | | | | |
| | | | | STU | 2 | TR | 2:00- 2:50P | | HEUSER, F. | 20 | | G | |
| | | | | | | W | 8:00- 8:50A | | | | | | |
| 115C | BRASS | | | STU | 1 | TR | 1:00- 1:50P | | HEUSER, F. | 20 | | G | |
| | | | | | | W | 8:00- 8:50A | | | | | | |
| | | | | STU | 2 | TR | 1:00- 1:50P | | HEUSER, F. | 20 | | G | |
| | | | | | | W | 8:00- 8:50A | | | | | | |
| 115D | PERCUSSION | | | STU | 1 | TWR | 8:00- 8:50A | | JUDKINS, J. | 20 | | G | |
| 117 | INSTRMNTL&CHORL LIT | | | LEC | 1 | MW | 11:00-12:20P | | LEE, D.T. | 30 | | G | |
| 120B | MUSIC THEORY V | | | LEC | 1 | MTWR | 9:00-10:50A | | THE STAFF | 25 | | | |
| | | | | LEC | 2 | MTWR | 1:00- 2:50P | | KROUSE, I. | 18 | | | |
| 123B | COMPOSITION | | | LEC | 1 | MW | 11:00-12:20P | | BOURLAND, R. | 15 | | | |
| M129B | JAZZ THEORY&IMPROV | | | LEC | 1 | TR | 1:00- 2:50P | | RANIER, T.J. | 10 | | G | |
| | | | | SAME AS : ETHNOMU M129B | | | | | | | | | |
| 160AW | ADVANCED VIOLIN | | | STU | 1 | | | | KAPLAN, M.S. | 5 | | | |
| 160BW | ADVANCED VIOLA | | | STU | 1 | TBA | | | WILSON, E.N. | 5 | | | |
| 160CW | ADVANCED CELLO | | | STU | 1 | | | | GOLD, B.R. | 5 | | | |
| 160DW | ADV STRING BASS | | | STU | 1 | | | | ZIBITS, P. | 5 | | | |
| 160EW | ADVANCED HARP | | | STU | 1 | TBA | | | NEILL, L.A. | 5 | | | |
| 160FW | ADV CLASSICL GUITAR | | | STU | 1 | TBA | | | YATES, P.F. | 5 | | | |
| 161AW | ADVANCED FLUTE | | | STU | 1 | | | | STOKES, S. | 10 | | | |
| 161BW | ADVANCED OBOE | | | STU | 1 | | | | KUSZYK, M.A. | 5 | | | |
| 161CW | ADVANCED CLARINET | | | STU | 1 | | | | GRAY, G.G. | 5 | | | |
| 161DW | ADVANCED BASSOON | | | STU | 1 | TBA | | | COKER, C.A. | 5 | | | |
| 161EW | ADVANCED SAXOPHONE | | | STU | 1 | | | | FOSTER, G. | 5 | | | |
| 162AW | ADVANCED TRUMPET | | | STU | 1 | | | | KARON, R.A. | 5 | | | |
| | | | | STU | 2 | | | | PRICE, C.C. | 5 | | | |
| 162BW | ADV FRENCH HORN | | | STU | 1 | | | | O'CONNOR, B. | 5 | | | |
| 162CW | ADVANCED TROMBONE | | | STU | 1 | | | | BOOTH, W.C. | 5 | | | |
| 162DW | ADVANCED TUBA | | | STU | 1 | | | | JOHNSON, J.T. | 5 | | | |
| 163W | ADVANCED PERCUSSION | | | STU | 1 | | | | PETERS, M.T. | 5 | | | |
| 164AW | ADVANCED PIANO | | | STU | 1 | | | | PONCE, W. | 10 | | | |
| | | | | STU | 2 | | | | MARGULIS, V. | 10 | | | |
| 164BW | ADVANCED ORGAN | | | STU | 1 | | | | HARMON, T.F. | 5 | | | |
| 165W | ADVANCED VOICE | | | STU | 1 | | | | MUSSARD, T.S. | 10 | | | |
| | | | | STU | 2 | | | | GONDEK, J.K. | 10 | | | |
| 174A | LANG OF SONG-GERMAN | | | LEC | 1 | | | | MUSSARD, T.S. | 15 | | | |
| C175 | CHAMBER ENSEMBLES | | | ACT | 1 | M | 3:00- 4:50P | | KAPLAN, M.S. | 15 | | | |
| | | | | ACT | 2 | M | 6:00- 7:50P | | GRAY, G.G. | 15 | | | |
| | | | | ACT | 3 | W | 5:00- 6:50P | | BOOTH, W.C. | 15 | | | |
| | | | | ACT | 4 | M | 5:00- 6:50P | | PETERS, M.T. | 15 | | | |
| | | | | ACT | 5 | F | 9:00-10:50A | | YATES, P.F. | 15 | | | |
| | | | | ACT | 6 | T | 1:00- 2:50P | | HANSEN, J.I. | 15 | | | |
| | | | | ACT | 7 | R | 5:00- 6:50P | | PONCE, W. | 15 | | | |
| | | | | ACT | 8 | TBA | | | LEE, D.T. | 10 | | | |
| | | | | ACT | 9 | F | 1:00- 2:50P | | NEUEN, D. | 10 | | | |
| | | | | ACT | 10 | TBA | | | MARGULIS, V. | 10 | | | |
| | | | | ACT | 11 | TBA | | | ROBERTSON, J. | 5 | | | |
| C176 | ELECTRNC MUSIC COMP | | | LEC | 1 | R | 3:00- 5:50P | | BOURLAND, R. | 5 | | | |
| M177 | JAZZ COMBO | | | ACT | 1 | T | 3:00- 4:50P | | WEIR, M.A. | 5 | | G | |
| | | | | SAME AS : ETHNOMU M177 | | | | | | | | | |
| | | | | ACT | 2 | R | 6:00- 7:50P | | BURRELL, K.E. | 5 | | G | |
| | | | | ACT | 3 | T | 6:00- 7:50P | | BURRELL, K.E. | 5 | | G | |
| | | | | ACT | 4 | T | 5:00- 6:50P | | LAND, H. | 5 | | G | |
| | | | | ACT | 5 | T | 5:00- 6:50P | | HIGGINS, B. | 10 | | G | |
| | | | | ACT | 6 | T | 7:00- 8:50P | | LOZA, S.J. | 10 | | G | |
| | | | | ACT | 7 | R | 3:00- 4:50P | | BOHANON, G.R. | 10 | | G | |

| CATALOG NUMBER | COURSE TITLE | ENF REQ | ID NUMBER | CLS TYP | SEC | DAYS | TIME | BUILDING/ROOM | INSTRUCTOR | ENRL CAP | XC | CR TP | UNITS | |
|--|----------------------|---------|-----------|---|-----|-------|--------------|---------------|--------------------|----------|----|-------|-------|--|
| MUSICOLOGY | | | | | | | | | | | | | | |
| Music History | | | | | | | | | | | | | | |
| 10 | MUSIC NOW | | | LEC | 1 | TBA | | | FINK | 500 | | G | | |
| 26B | HIST&ANLY-MUSIC I | | | LEC | 1 | TBA | | | BRADSHAW, M.C. | 40 | | G | | |
| 101 | ISSUES-MUSIC HIST | | | LEC | 1 | TBA | | | MORRIS, M.B. | 20 | | G | | |
| 126B | HIST&ANLY-MUSIC II | | | LEC | 1 | TBA | | | MCCLARY, S.K. | 40 | | G | | |
| 127C | MUSIC-BAROQUE | | | DIS | 1 | TBA | | | COLE, M.S. | 20 | | | | |
| 127D | MUSIC-CLASSIC | | | DIS | 1 | TBA | | | KNAPP, R.L. | 20 | | | | |
| 127F | MUSIC-20TH CENTURY | | | DIS | 1 | TBA | | | BOWMAN, D.S. | 30 | | | | |
| 132 | MOZART | | | LEC | 1 | TBA | | | LE GUIN, E.C. | 200 | | | | |
| 135B | HISTORY OF OPERA | | | LEC | 1 | MW | 9:00-10:50A | | COLE, M.S. | 120 | | | | |
| 189A | THE SYMPHONY | | | LEC | 1 | TBA | | | BRADSHAW, M.C. | 30 | | G | | |
| NAVAL SCIENCE | | | | | | | | | | | | | | |
| Z | DRILL | | | LAB | 1 | T | 12:00- 1:50P | | CALLAHAN, H.J. | 180 | | | | |
| 102B | NAVAL LDRSHIP&MGMT I | | | LEC | 1 | TR | 8:00- 9:50A | | ECKERDT, W.B. | 25 | | | | |
| 102C | LEADERSHIPÐICS | | | LEC | 1 | T | 10:00-11:50A | | ALLEN, W.H. | 20 | | | | |
| NEAR EASTERN LANGUAGES AND CULTURES | | | | | | | | | | | | | | |
| Ancient Near East | | | | | | | | | | | | | | |
| M104A | ANCIENT EGYPT CIV | | | LEC | 1 | TR | 10:00-11:30A | | THE STAFF | 20 | | | | |
| | | | | SAME AS : HIST M104A | | | | | | | | | | |
| 120B | ELEM ANCNT EGYPTIAN | | | LEC | 1 | MWF | 10:00-10:50A | | BONTTY, M.M. | 20 | | | | |
| 140B | ELEMENTARY SUMERIAN | | | LEC | 1 | MW | 4:00- 5:20P | | ENGLUND, R.K. | 15 | | | | |
| 164A | ARCHAEO-MESOPOTAMIA | | | LEC | 1 | MW | 10:00-11:20A | | CARTER, E.F. | 15 | | | | |
| 165 | ARCHAEO-PHARNC EGYPT | | | LEC | 1 | TBA | | | THE STAFF | 20 | | | | |
| Arabic | | | | | | | | | | | | | | |
| 1B | ELEMNTY LIT ARABIC | | | LEC | 1 | MWF | 1:00- 2:50P | | COOPERSON, M.D. | 36 | | | | |
| | | | | LEC | 2 | MWF | 9:00-10:50A | | MEHANDJIYSKA, M.M. | 0 | | | | |
| 102B | INTERMED LIT ARABIC | | | LEC | 1 | MWF | 11:00-12:50P | | COOPERSON, M.D. | 35 | | | | |
| 103B | ADVANCED ARABIC | | | LEC | 1 | MWF | 2:30- 4:20P | | FISHBEIN, M. | 15 | | | | |
| 112B | ADV SPK EGYPT ARAB | | | DIS | 1 | MWF | 9:00-10:50A | | FISHBEIN, M. | 30 | | | | |
| 120 | ISLAMIC TEXTS | | | LEC | 1 | MW | 11:00-12:50P | | POONAWALA, I.K. | 25 | | | | |
| Armenian | | | | | | | | | | | | | | |
| 101B | ELEM WSTRN ARMENIAN | | | LEC | 1 | MW | 8:00- 9:50A | | COWE, P.S. | 40 | | | | |
| 102B | INTRMD WST ARMENIAN | | | LEC | 1 | MW | 10:00-11:50A | | COWE, P.S. | 25 | | | | |
| 103 | ADV MODERN ARMENIAN | | | LEC | 1 | TR | 9:30-10:45A | | COWE, P.S. | 0 | | | | |
| 104B | ELEM MOD EAST ARMEN | | | LEC | 1 | TR | 11:00-12:50P | | KESHISHIAN, A. | 10 | | G | | |
| 106B | ADV MOD EAST ARMEN | | | LEC | 1 | T | 8:00- 8:50A | | KESHISHIAN, A. | 25 | | G | | |
| | | | | | | R | 8:00- 9:20A | | | | | | | |
| 151 | CASE STD-ARMENIA LT | | | LEC | 1 | MW | 2:00- 3:50P | | COWE, P.S. | 10 | | G | | |
| Hebrew | | | | | | | | | | | | | | |
| 1B | ELEMENTARY HEBREW | | | LEC | 1 | MTWRF | 11:00-11:50A | | EZER, N. | 40 | | | | |
| | | | | LEC | 2 | MTWRF | 12:00-12:50P | | EZER, N. | 40 | | | | |
| 102B | INTERMEDIATE HEBREW | | | LEC | 1 | MWF | 10:00-10:50A | | SABAR, Y. | 15 | | | | |
| | | | | | | TR | 1:00- 1:50P | KINSEY 365 | | | | | | |
| 103B | ADVANCED HEBREW | | | LEC | 1 | MWF | 10:00-10:50A | | HAKAK, L. | 25 | | | | |
| 190A | SURVEY HEBREW GRAMM | | | LEC | 1 | MW | 2:00- 3:15P | | SABAR, Y. | 10 | | | | |
| Iranian | | | | | | | | | | | | | | |
| 1B | ELEMENTARY PERSIAN | | | LEC | 1 | MWF | 9:00-10:50A | | HAGIGI, L.E. | 40 | | | | |
| 20B | ACCLRT ELEM PERSIAN | | | LEC | 1 | MWF | 9:00-10:50A | | BAUER, H.L. | 40 | | | | |
| 102B | INTRMEDIATE PERSIAN | | | LEC | 1 | MWF | 1:00- 2:50P | | HAGIGI, L.E. | 50 | | | | |
| 141 | PERSN ANLYTCL PROSE | | | LEC | 1 | R | 4:00- 6:50P | | ZIAI, H. | 10 | | | | |
| Islamic | | | | | | | | | | | | | | |
| 110 | INTRODUCTN TO ISLAM | | | LEC | 1 | W | 2:00- 4:50P | | POONAWALA, I.K. | 25 | | | | |
| Jewish Studies | | | | | | | | | | | | | | |
| 150B | RABBINIC JUDAISM | | | LEC | 1 | TBA | | | DAVIDSON, H.A. | 25 | | | | |
| 170 | DEAD SEA SCROLLS | | | LEC | 1 | TR | 9:30-10:45A | | SCHNIEDEWIND, W.M. | 15 | | | | |
| 175 | MDRN HBRW NOVL-FILM | | | LEC | 1 | W | 3:00- 5:50P | | HAKAK, L. | 30 | | G | | |
| M191B | JWSH HIS-MD AGE-PRS | | | LEC | 1 | TR | 9:30-10:45A | | MYERS, D.N. | 20 | | | | |
| | | | | SAME AS : HIST M191B | | | | | | | | | | |
| M191D | FOCL THEM-JEWISH HST | | | LEC | 1 | TR | 11:00-12:15P | | IDEL, M. | 20 | | | | |
| | | | | SAME AS : HIST M191D | | | | | | | | | | |
| Near Eastern Languages | | | | | | | | | | | | | | |
| 50B | INTRO-NR EAST-MEDVL | | | LEC | 1 | TR | 2:00- 3:15P | | FISHBEIN, M. | 25 | | G | | |
| Semitics | | | | | | | | | | | | | | |
| 142 | AKKADIAN LITRY TEXT | | | LEC | 1 | MW | 2:00- 3:15P | | ENGLUND, R.K. | 15 | | | | |
| Turkic Languages | | | | | | | | | | | | | | |
| 101B | ELEMENTARY TURKISH | | | LEC | 1 | MWF | 9:00-10:50A | | THE STAFF | 15 | | | | |
| 102B | ADVANCED TURKISH | | | LEC | 1 | TBA | | | BODROGLIGETI, A.E. | 20 | | | | |
| 111B | ELEMENTARY UZBEK | | | LEC | 1 | WF | 11:00-11:50A | | BODROGLIGETI, A.E. | 30 | | | | |
| | | | | | | W | 1:00- 1:50P | | | | | | | |
| 112B | ADVANCED UZBEK | | | LEC | 1 | TBA | | | BODROGLIGETI, A.E. | 10 | | | | |
| 114B | BASHKIR | | | LEC | 1 | TBA | | | BODROGLIGETI, A.E. | 15 | | | | |
| 160 | TURKISH TRADITION | | | LEC | 1 | WF | 10:00-10:50A | | BODROGLIGETI, A.E. | 125 | | | | |
| | | | | | | F | 2:00- 2:50P | | | | | | | |
| 165 | ISLM LIT-CNTRL ASIA | | | LEC | 1 | WF | 9:00- 9:50A | | BODROGLIGETI, A.E. | 20 | | G | | |
| | | | | | | F | 3:00- 3:50P | | | | | | | |
| NEUROSCIENCE | | | | | | | | | | | | | | |
| M101B | MOLEC&DVLP NEUROSCI | | | LEC | 1 | TR | 2:00- 3:50P | | PAYNE, G.S. | 60 | | | | |
| | | | | SAME AS : MCD BIO M175B, PHY SCI M180B, PSYCH M117B | | | | | | | | | | |
| 101L | NEUROSCIENCE LAB | | | LEC | 1 | MR | 9:00- 9:50A | | GRISHAM, W.E. | 48 | | G | | |

Tentative Winter 2000 Class Listings

PHYSICS AND ASTRONOMY / 167

| CATALOG NUMBER | COURSE TITLE | ENF REQ | ID NUMBER | CLS TYP | SEC | DAYS | TIME | BUILDING/ROOM | INSTRUCTOR | ENRL CAP | XC | CR TP | UNITS | |
|---|----------------------|---------|-----------|-----------------------------------|-----|------|----------------------------|---------------|-------------------|----------|----|-------|-------|--|
| 196H | HONORS IN NEUROSCI | | | LEC | 1 | M | 3:00- 4:50P | | LEVINE, M.S. | 10 | | G | | |
| 197C | MOLEC&CELL&DEVLPMNTL | | | LEC | 1 | W | 4:00- 4:50P 1:00- 3:50P | | XIE, C. | 15 | | G | | |
| NURSING | | | | | | | | | | | | | | |
| C100B | BIOBHV-HLTH ASSESMT | | | LEC | 1 | T | 8:00- 9:50A | | SARNA, L.P. | 10 | | G | | |
| C111F | THEORY-FAMILY NURSNG | | | LEC | 1 | T | 1:00- 3:50P | | KEENAN, C.K. | 10 | | G | | |
| C112 | HLTH-RLTD FMLY THRY | | | LEC | 1 | T | 10:00-11:50A | | WUERKER, A.K. | 20 | | G | | |
| C130 | ADV PATHOPHYSIOLOGY | | | LEC | 1 | W | 1:00- 3:50P | | THE STAFF | 16 | | G | | |
| 192 | PHYSICAL ASSESSMENT | | | LEC | 1 | M | 1:00- 3:50P | | FREDRICKSON, J.M. | 16 | | G | | |
| 196 | HLTH CR-CLTRL DIVRS | | | LEC | 1 | W | 2:00- 4:50P | | ANDERSON, N.L. | 10 | | | | |
| ORGANISMIC BIOLOGY, ECOLOGY, AND EVOLUTION | | | | | | | | | | | | | | |
| 13 | EVOLUTION OF LIFE | | | LEC | 1 | | | | HESPENHEIDE, H.A. | 0 | | | | |
| C109 | INTRO TO MARINE SCI | | | LEC | 1 | MWF | 12:00-12:50P | | HAMNER, W.M. | 60 | | | | |
| 110 | VERTEBRATE MORPHOLG | | | LEC | 1 | MWF | 11:00-11:50A | | THE STAFF | 96 | | | | |
| 116 | CONSERVATN BIOLOGY | | | LEC | 1 | TR | 2:00- 3:15P | | WAYNE, R. | 60 | | | | |
| 120 | EVOLUTION | | | LEC | 1 | TR | 12:30- 1:45P | | JACOBS, D.K. | 132 | | G | | |
| 121 | MOLECL BIOL&EVOLUTN | | | LEC | 1 | | | | BRUNK, C.F. | 150 | | | | |
| 122 | ECOLOGY | | | LEC | 1 | MWF | 1:00- 1:50P | | THE STAFF | 120 | | | | |
| M127 | SOILS&ENVIRONMENT | | | LEC | 1 | MW | 12:30- 1:45P | | TRIMBLE, S.W. | 0 | | G | | |
| | | | | SAME AS : ENVIRON M127, GEOG M127 | | | | | | | | | | |
| 128 | PLNT PHYSILGCL ECOL | | | LEC | 1 | | | | NOBEL, P.S. | 20 | | G | | |
| 162 | PLANT PHYSIOLOGY | | | LEC | 1 | | | | ZEIGER, E. | 48 | | | | |
| M166 | ANIMAL PHYSIOLOGY | | | LEC | 1 | | | | DELLA CORTE, C. | 96 | | | | |
| | | | | SAME AS : PHY SCI M166 | | | | | | | | | | |
| 190A | HONORS RESEARCH | | | TUT | 1 | TBA | | | NOBEL, P.S. | 15 | | T1 | | |
| 190B | HONORS RESEARCH | | | TUT | 1 | TBA | | | NOBEL, P.S. | 15 | | T2 | | |
| 190C | HONORS RESEARCH | | | TUT | 1 | TBA | | | NOBEL, P.S. | 15 | | | | |
| 190D | HONORS RESEARCH | | | TUT | 1 | TBA | | | | 0 | | | | |
| 192 | TEACHING PRACTICUM | | | TUT | 1 | TBA | | | NOBEL, P.S. | 15 | | | | |
| ORTHOPAEDIC SURGERY | | | | | | | | | | | | | | |
| 102 | GROSS ANAT-HUM BODY | | | LEC | 1 | TBA | | | THE STAFF | 10 | | PN | | |
| PHILOSOPHY | | | | | | | | | | | | | | |
| 5A | PHILOS IN LITERATRE | | | LEC | 1 | TBA | | | MORRIS, H. | 54 | | | | |
| 7 | INT PHILOSOPHY-MIND | | | LEC | 1 | TBA | | | THE STAFF | 270 | | | | |
| 9 | PRNCPL-CRTCL REASNG | | | LEC | 1 | TBA | | | THE STAFF | 216 | | | | |
| 22 | INTRO-ETHICAL THRY | | | LEC | 1 | TBA | | | WILSON, D.Y. | 216 | | | | |
| 31 | LOGIC-1ST CRSE | | | LEC | 1 | TBA | | | HARDY, J.H. | 108 | | | | |
| 100B | MDVL&ERLY MDRN PHIL | | | LEC | 1 | MW | 12:00- 1:50P | | NORMORE, C.G. | 108 | | | | |
| M101A | PLATO-EARLY DIALOGS | | | LEC | 1 | TBA | | | KELSEY, S.A. | 40 | | | | |
| | | | | SAME AS : CLASSIC M146A | | | | | | | | | | |
| C110 | SPINOZA | | | LEC | 1 | TBA | | | CARRIERO, J.P. | 30 | | | | |
| 115 | KANT | | | LEC | 1 | TBA | | | BURGE, C.T. | 35 | | | | |
| 127B | PHILOS OF LANGUAGE | | | LEC | 1 | TBA | | | KAPLAN, D.B. | 40 | | | | |
| M134 | INTRO TO SET THEORY | | | LEC | 1 | MWF | 1:00- 1:50P | | MOSCHOVAKIS, Y.N. | 5 | | | | |
| | | | | SAME AS : MATH M112 | | | | | | | | | | |
| 135B | PREDICATE LOGIC | | | LEC | 1 | TBA | | | ALMOG, J. | 35 | | | | |
| 151B | HISTORY OF ETHICS | | | LEC | 1 | TBA | | | THE STAFF | 35 | | | | |
| 153A | TPCS-ETHICAL THEORY | | | LEC | 1 | TBA | | | THE STAFF | 35 | | | | |
| 166 | PHILOSOPHY OF LAW | | | LEC | 1 | TBA | | | WILSON, D.Y. | 35 | | | | |
| 170 | PHILOSOPHY OF MIND | | | LEC | 1 | TBA | | | THE STAFF | 35 | | | | |
| 172 | PHILOS-LANG&COMMCTN | | | LEC | 1 | TBA | | | THE STAFF | 35 | | | | |
| 176 | METAPHYSICS-MODALITY | | | LEC | 1 | TBA | | | MARTIN, D.A. | 35 | | | | |
| M192 | PHIL ANLY-FEM THRY | | | LEC | 1 | MW | 1:00- 2:50P | | HARDING, S. | 20 | | | | |
| | | | | SAME AS : WOMEN M192 | | | | | | | | | | |
| PHYSICS AND ASTRONOMY | | | | | | | | | | | | | | |
| Astronomy | | | | | | | | | | | | | | |
| 2B | GALAXIES&COSMOLOGY | | | LEC | 1 | TR | 11:00-12:15P | | MALKAN, M.A. | 210 | | | | |
| 3 | ASTR-NATURE OF UNIV | | | LEC | 1 | MWF | 11:00-11:50A | | ARISAKA, K. | 240 | | | | |
| | | | | LEC | 2 | MWF | 2:00- 2:50P | | MCLEAN, I.S. | 240 | | | | |
| 4 | STARS&STELLR SYSTMS | | | LEC | 1 | MWF | 11:00-11:50A | | | 80 | | | | |
| 6 | CHANG CNCPT-UNIVERS | | | LEC | 1 | TR | 11:00-12:15P | | CLINE, D.B. | 80 | | | | |
| 81 | STARS AND NEBULAE | | | LEC | 1 | MWF | 2:00- 2:50P | | GHEZ, A.M. | 50 | | | | |
| 115 | STAT MECH&ASTROPHYS | | | LEC | 1 | MWF | 12:00-12:50P | | LARKIN, J.E. | 25 | | | | |
| 127 | STLR ATM&INTRRR&EVOL | | | LEC | 1 | TR | 11:00-12:15P | | MORRIS, M.R. | 15 | | | | |
| Physics | | | | | | | | | | | | | | |
| 1A | MECHANICS | | | LEC | 1 | MTWF | 11:00-11:50A | | SALTZBERG, D. | 162 | | | | |
| | | | | LEC | 2 | MTWF | 2:00- 2:50P | | JURA, M.A. | 304 | | | | |
| 1B | OSCILTNS&WAVES&FLDS | | | LEC | 1 | MTWF | 12:00-12:50P | | WHITTEN JR, C.A. | 162 | | | | |
| 1C | ELECTRODYNMC&OPTICS | | | LEC | 1 | MTWF | 1:00- 1:50P | | BROWN, S. | 150 | | | | |
| 2BH | ELCTRCTY&MGNTSM-HNR | | | LEC | 1 | MTWF | 1:00- 1:50P | | HAUSER, J. | 30 | | G | | |
| 4AL | LAB-MECHANICS | | | LAB | 1 | T | 8:00-10:50A | | SLATER, W.E. | 20 | | G | | |
| | | | | LAB | 2 | T | 11:00- 1:50P | | SLATER, W.E. | 20 | | G | | |
| | | | | LAB | 3 | T | 3:00- 5:50P | | SLATER, W.E. | 20 | | G | | |
| | | | | LAB | 4 | W | 8:00-10:50A | | SLATER, W.E. | 20 | | G | | |
| | | | | LAB | 6 | W | 3:00- 5:50P | | SLATER, W.E. | 20 | | G | | |
| | | | | LAB | 7 | R | 8:00-10:50A | | SLATER, W.E. | 20 | | G | | |
| | | | | LAB | 8 | R | 11:00- 1:50P | | SLATER, W.E. | 20 | | G | | |
| | | | | LAB | 9 | R | 2:00- 4:50P | | SLATER, W.E. | 20 | | G | | |
| | | | | LAB | 10 | F | 8:00-10:50A | | SLATER, W.E. | 0 | | G | | |
| | | | | LAB | 11 | F | 11:00- 1:50P | | SLATER, W.E. | 0 | | G | | |
| | | | | LAB | 12 | F | 2:00- 4:50P | | SLATER, W.E. | 0 | | G | | |
| 4BL | LAB-ELCTRCTY&MGNTSM | | | LAB | 1 | | | | HAUSER, J. | 20 | | G | | |
| | | | | LAB | 2 | | | | HAUSER, J. | 20 | | G | | |
| | | | | LAB | 3 | | | | HAUSER, J. | 20 | | G | | |
| | | | | LAB | 4 | | | | HAUSER, J. | 20 | | G | | |
| | | | | LAB | 5 | | | | HAUSER, J. | 20 | | G | | |
| | | | | LAB | 6 | | | | HAUSER, J. | 20 | | G | | |
| | | | | LAB | 7 | | | | HAUSER, J. | 20 | | G | | |

| CATALOG NUMBER | COURSE TITLE | ENF REQ | ID NUMBER | CLS TYP | SEC | DAYS | TIME | BUILDING/ROOM | INSTRUCTOR | ENRL CAP | XC | CR TP | UNITS |
|------------------------------|----------------------|---------|-----------|---|-----|-------|--------------|---------------|-------------------|----------|----|-------|-------|
| | | | | LAB | 8 | | | | HAUSER, J. | 20 | | G | |
| | | | | LAB | 9 | | | | HAUSER, J. | 20 | | G | |
| | | | | LAB | 10 | | | | HAUSER, J. | 20 | | G | |
| | | | | LAB | 11 | | | | HAUSER, J. | 20 | | G | |
| | | | | LAB | 12 | | | | HAUSER, J. | 0 | | G | |
| 6A | STATICS & DYNAMICS | | | LEC | 1 | MWF | 9:00- 9:50A | | BUCHANAN, C.D. | 150 | | | |
| | | | | LEC | 2 | MWF | 11:00-11:50A | | | 300 | | | |
| 6B | SOUND&LIGHT&HYDRDYN | | | LEC | 1 | MWF | 9:00- 9:50A | | DURIAN, D.J. | 150 | | | |
| | | | | LEC | 2 | MWF | 10:00-10:50A | | CORONITI, F. | 270 | | | |
| | | | | LEC | 3 | MWF | 12:00-12:50P | | WILLIAMS, G.A. | 300 | | | |
| 6C | ELCTRC&MAGNT&TRNSPT | | | LEC | 1 | MWF | 3:00- 3:50P | | GEKELMAN, W.N. | 240 | | | |
| 10 | PHYSICS | | | LEC | 1 | MWF | 1:00- 1:50P | | | 170 | | | |
| | | | | LEC | 2 | MWF | 2:00- 2:50P | | | 155 | | | |
| 18L | MODERN PHYSICS LAB | | | LAB | 1 | | | | NEFKENS, B.M. | 0 | | G | |
| 88 | CRNT TOPICS-PHYSICS | | | SEM | 1 | | | | | 0 | | | |
| 105B | ANALYTIC MECHANICS | | | LEC | 1 | MWF | 1:00- 1:50P | | PELLEGRINI, C. | 50 | | | |
| 110A | ELECTRICITY&MAGNET | | | LEC | 1 | MWF | 9:00- 9:50A | | WHITTEN JR, C.A. | 50 | | | |
| 115B | QUANTUM MECHANICS | | | LEC | 1 | MWF | 11:00-11:50A | | CHAKRAVARTY, S. | 35 | | G | |
| 115C | QUANTUM MECHANICS | | | LEC | 1 | MWF | 11:00-11:50A | | ABERS, E.S. | 0 | | G | |
| 126 | ELEM PARTICLE PHYS | | | LEC | 1 | MWF | 12:00-12:50P | | NEFKENS, B.M. | 25 | | | |
| 131 | MATH METHDS-PHYSICS | | | LEC | 1 | MWF | 10:00-10:50A | | GELMINI, G.B. | 40 | | | |
| 132 | MATH METHDS-PHYSICS | | | LEC | 1 | TR | 12:30- 1:45P | | KIVELSON, S. | 30 | | | |
| 140B | PROPRITES OF SOLIDS | | | LEC | 1 | MWF | 10:00-10:50A | | BRUINSMA, R.F. | 20 | | G | |
| 150 | PARTICLE&LASR BEAMS | | | LEC | 1 | TR | 9:30-10:45A | | ROSENZWEIG, J. | 25 | | | |
| 160 | NUM ANLY&PRTC SMLTN | | | LEC | 1 | MWF | 2:00- 2:50P | | DAWSON, J.M. | 20 | | | |
| 180A | NUCLEAR PHYSICS LAB | | | LAB | 1 | T | 3:00- 4:50P | | HUANG, H.Z. | 15 | | | |
| 180C | SOLID-STATE LAB | | | LAB | 1 | TBA | | | GRUNER, G. | 15 | | | |
| 180E | PLASMA LAB | | | LAB | 1 | W | 3:00- 4:50P | | WONG, A.Y. | 15 | | | |
| C185 | FOUNDATIONS-PHYSICS | | | LEC | 1 | TBA | | | | 20 | | G | |
| PHYSIOLOGICAL SCIENCE | | | | | | | | | | | | | |
| 5 | HMN PHYS-DIET&EXRCS | | | LEC | 1 | MWF | 11:00-11:50A | | ROBERTS, C. | 438 | | | |
| 6 | HUMN MACHINE-PHYSIO | | | LEC | 1 | | | | PERELL, K.L. | 0 | | | |
| M102 | HUMN ANAT-BMED ENGR | | | LEC | 1 | F | 12:00-12:50P | | THE STAFF | 5 | | G | |
| | | | | SAME AS : BIOMED M102 | | | | | | | | | |
| 111A | FOUNDNS-PHYSIO SCI | | | LEC | 1 | | | | GLANZMAN, D.L. | 240 | | G | |
| 111L | PHYSIOL SCIENCE LAB | | | LAB | 1 | M | 1:00- 4:50P | | COOPER, R.H. | 15 | | G | |
| | | | | LAB | 2 | T | 9:30- 1:15P | | COOPER, R.H. | 12 | | G | |
| | | | | LAB | 3 | W | 1:00- 4:50P | | COOPER, R.H. | 15 | | G | |
| | | | | LAB | 4 | R | 9:30- 1:15P | | COOPER, R.H. | 12 | | G | |
| 126 | BIOLOGICAL CLOCKS | | | LEC | 1 | MWF | 12:00-12:50P | | COLWELL, C.S. | 70 | | G | |
| 136 | EXRCS&CRDVSCL FNCTN | | | LEC | 1 | TR | 2:00- 3:50P | | BARNARD, R.J. | 85 | | G | |
| C145 | NEURL MCHNSMS-MVMNT | | | LEC | 1 | MW | 9:00-10:50A | | CHANDLER, S.H. | 30 | | G | |
| M148 | PHYSIOLOGY-NEURONS | | | LEC | 1 | | | | FAIN, G.L. | 0 | | G | |
| | | | | SAME AS : NEUROSC M148 | | | | | | | | | |
| 150 | MSCLSKLTL MECHANICS | | | LEC | 1 | TR | 8:00- 9:15A | | WHITING, W.C. | 40 | | G | |
| M166 | ANIMAL PHYSIOLOGY | | | LEC | 1 | | | | DELLA CORTE, C. | 12 | | | |
| | | | | SAME AS : OBEE M166 | | | | | | | | | |
| 167 | PHYSIO OF NUTRITION | | | LEC | 1 | TR | 12:00- 1:50P | | HEBER, D. | 200 | | G | |
| M180B | MOLEC&DVLP NEUROSCI | | | LEC | 1 | TR | 2:00- 3:50P | | PAYNE, G.S. | 20 | | | |
| | | | | SAME AS : MCD BIO M175B, NEUROSC M101B, PSYCH M117B | | | | | | | | | |
| 190A | HONORS THESIS | | | TUT | | UNSCH | | | STAFF | 10 | | T1 | |
| 190B | HONORS THESIS | | | TUT | | UNSCH | | | STAFF | 10 | | T2 | |
| 190C | ADV STD-HNRS THESIS | | | TUT | | UNSCH | | | STAFF | 10 | | G | |
| 192 | INTRACELL CALCIUM | | | LEC | 1 | F | 2:00- 4:50P | | FARAHBAKHS, N.A. | 35 | | G | |
| 195A | SCNTFC RSRCHÐICS | | | LEC | 1 | M | 2:00- 3:50P | | FARAHBAKHS, N.A. | 20 | | PN | |
| 197Y | VAR TPCS-PHYSIO SCI | | | SEM | 1 | | | | COOPER, R.H. | 0 | | | |
| POLICY STUDIES | | | | | | | | | | | | | |
| 10A | INTRO-PUBLIC POLICY | | | LEC | 1 | TR | 12:30- 1:45P | | THE STAFF | 50 | | G | |
| 10B | CALIFORNIA PLCY ISS | | | LEC | 1 | R | 2:00- 4:50P | | DUKAKIS, M.S. | 0 | | G | |
| 102 | RTNL PLCY&IRTNL PPL | | | LEC | 1 | MWF | 11:30-12:20P | | KLEIMAN, M.A. | 40 | | G | |
| 103 | ETHCS&MRLTY&PUB LIF | | | LEC | 1 | W | 3:00- 5:50P | | PLATE, T. | 69 | | G | |
| POLITICAL SCIENCE | | | | | | | | | | | | | |
| 6 | INTRO-QUANTVE RSCH | | | LEC | 1 | TR | 9:30-10:45A | | DENARDO, J.D. | 108 | | | |
| 10 | INTR-POLITCL THEORY | | | LEC | 1 | TR | 2:00- 3:15P | | WALKER, B.D. | 360 | | | |
| 20 | WORLD POLITICS | | | LEC | 1 | TR | 11:00-12:15P | | SPIEGEL, S.L. | 396 | | | |
| 40 | INTRO-AMERICAN PLTCS | | | LEC | 1 | TR | 12:30- 1:45P | | SCHWARTZ, T. | 216 | | | |
| 102 | STATS ANLS-POL DATA | | | LEC | 1 | TR | 9:30-10:45P | | LONDREGAN, J.B. | 25 | | | |
| M106 | ECON MDL-POL CNFLCT | | | SEM | 1 | W | 2:00- 4:50P | | HIRSHLEIFER, J. | 10 | | | |
| | | | | SAME AS : ECON M136 | | | | | | | | | |
| 111B | EARLY MDRN POL THRY | | | LEC | 1 | TR | 2:00- 3:50P | | THE STAFF | 100 | | | |
| 117 | JURISPRUDENCE | | | LEC | 1 | TR | 3:00- 4:50P | | HENNIG, R.A. | 200 | | G | |
| 119A | SPECL STDS POL THRY | | | LEC | 1 | MW | 2:00- 5:50P | | WILKINSON, D.O. | 16 | | | |
| 119B | SPECL STDS POL THRY | | | LEC | 1 | MW | 3:00- 4:50P | | WOLFENSTEIN, E.V. | 50 | | | |
| 119C | SPECL STDS POL THRY | | | LEC | 1 | MW | 3:00- 4:50P | | | 0 | | | |
| 120 | FOREIGN RELATION-US | | | LEC | 1 | TR | 11:00-12:15P | | LARSON, D.W. | 120 | | | |
| 122 | WORLD ORDER | | | LEC | 1 | TR | 3:00- 4:50P | | WILLIAMS, K. | 100 | | | |
| 124 | INTL POLITICAL ECON | | | LEC | 1 | MW | 6:00- 7:50P | | KILROY, B.A. | 100 | | | |
| 133 | INT REL-SUB-SAH AFR | | | LEC | 1 | MW | 2:00- 3:50P | | PATEMAN, R. | 70 | | | |
| 139A | SPC STDS-INTNTL REL | | | LEC | 1 | TR | 5:00- 6:50P | | WILLIAMS, K. | 50 | | | |
| 141B | PUB OPIN&VTNG BEHAV | | | LEC | 1 | MWF | 11:00-11:50A | | THE STAFF | 150 | | | |
| 141C | POLITCL BEHAVR ANLY | | | LEC | 1 | TR | 2:00- 3:15P | | THE STAFF | 60 | | | |
| M144B | AFRICAN-AMER POLTCS | | | LEC | 1 | TR | 3:00- 4:50P | | GILLIAM, F.D. | 85 | | | |
| | | | | SAME AS : AFRO-AM M144 | | | | | | | | | |
| 145C | CIVIL LIBERTIES | | | LEC | 1 | MWF | 2:00- 2:50P | | THE STAFF | 150 | | | |
| 146A | PUBLIC ADMIN&POLICY | | | LEC | 1 | TR | 12:30- 1:45P | | DESVEAUX, J.A. | 60 | | | |
| 146D | ORGNZTN&DECISN MKNG | | | LEC | 1 | MW | 4:00- 5:50P | | DESVEAUX, J.A. | 100 | | | |
| 149 | AMRCN GOVTP&POLITICS | | | LEC | 1 | TR | 5:00- 6:50P | | HENNIG, R.A. | 30 | | | |
| | | | | LEC | 2 | MW | 3:00- 4:50P | | JAMES, S.C. | 35 | | | |
| | | | | LEC | 3 | MW | 3:00- 4:50P | | ROSECRANCE, B. | 150 | | | |
| 151B | AFRICA-POLITCL ECONO | | | LEC | 1 | MWF | 11:00-12:15P | | LOFCHIE, M.F. | 0 | | G | |
| 151C | TOPICS-AFRICN PLTCS | | | LEC | 1 | | | | KELLER, E. | 0 | | G | |
| 155 | ADV PLURLST DMCRYS | | | LEC | 1 | MWF | 1:00- 1:50P | | THE STAFF | 100 | | | |
| 156A | POST-COMUNST RUSSIA | | | LEC | 1 | MWF | 2:00- 2:50P | | ANDERSON, R.D. | 40 | | | |
| 159A | AGE OF MAO ZEDONG | | | LEC | 1 | MW | 3:00- 4:50P | | TONG, J. | 50 | | | |

| CATALOG NUMBER | COURSE TITLE | ENF REQ | ID NUMBER | CLS TYP | SEC | DAYS | TIME | BUILDING/ROOM | INSTRUCTOR | ENRL CAP | XC | CR TP | UNITS |
|----------------|---------------------|---------|-----------|---------|-----|------|--------------|---------------|----------------|----------|----|-------|-------|
| 166 | GOVT INSTITUTIONS | | | LEC | 1 | MW | 3:00- 4:50P | | TSEBELIS, G. | 40 | | | |
| 169 | SPEC STDS-COMP PLTC | | | LEC | 1 | MW | 3:00- 4:50P | | POSNER, D.N. | 50 | | | |
| 195B | HONORS SEM&THESIS | | | SEM | | | 2:00- 5:50P | | STAFF | 15 | | T1 | |
| C197B | INTERNATNAL RELATNS | | | SEM | 1 | R | 12:30- 3:20P | | KOREMENOS, B. | 15 | | | |
| C197C | POLITICS | | | SEM | 1 | M | 2:00- 4:50P | | ABERBACH, J.D. | 15 | | | |
| C197D | COMPARATIV GOVRNMNT | | | SEM | 1 | T | 6:00- 8:50P | | BAUM, R.D. | 15 | | | |

PSYCHIATRY AND BIOBEHAVIORAL SCIENCES

| | | | | | | | | | | | | | |
|-------|---------------------|--|--|-----------------------|---|-----|-------------|--|-----------------|---|--|----|--|
| M180A | CONT PRB-MNTL RETRD | | | LEC | 1 | TR | 5:00- 7:50P | | GALBRAITH, G.C. | 0 | | | |
| | | | | SAME AS : PSYCH M180A | | | | | | | | | |
| M181A | RSH PROB-MNTL RETRD | | | LAB | 1 | R | 3:00- 4:50P | | FLUHARTY, A.L. | 5 | | T1 | |
| | | | | SAME AS : PSYCH M181A | | | | | | | | | |
| 185 | URBAN STUDENT EDUC | | | LEC | 1 | TBA | | | THE STAFF | 0 | | | |
| M192B | HLTH OUTREACH ISSUE | | | DIS | 1 | TBA | | | KENNON, T.L. | 5 | | | |
| | | | | SAME AS : MED M190B | | | | | | | | | |

PSYCHOLOGY

| | | | | | | | | | | | | | |
|-------|---------------------|--|--|---|---|-----|--------------|--|--------------------|-----|--|----|--|
| 10 | INTRODUCTORY PSYCH | | | LEC | 1 | TBA | | | THE STAFF | 300 | | | |
| | | | | LEC | 2 | TBA | | | WOOLF, N.J. | 300 | | | |
| 15 | INTRO PSYCHOBIOLOGY | | | LEC | 1 | TBA | | | BEATTY, J. | 300 | | | |
| 100A | PSYCHOLOGICAL STATS | | | LEC | 1 | TBA | | | REISE, S.P. | 200 | | | |
| 100B | RESEARCH METH-PSYCH | | | LEC | 1 | M | 1:00- 2:50P | | FIRSTENBERG, I. | 240 | | | |
| M107 | ASIA AMRC&MNTL HLTH | | | LEC | 1 | TBA | | | YEE-BRADBURY, C.M. | 50 | | | |
| | | | | SAME AS : ASIA AM M117 | | | | | | | | | |
| 110 | FUND OF LEARNING | | | LEC | 1 | TBA | | | MINOR, T.R. | 300 | | | |
| 112B | PSYBIO-FEAR&ANXIETY | | | LEC | 1 | TBA | | | FANSELOW, M. | 25 | | | |
| 115 | BEHAVIORAL NEUROSCI | | | LEC | 1 | TBA | | | BUTCHER, L.L. | 300 | | | |
| M117B | MOLEC&DVLP NEUROSCI | | | LEC | 1 | TR | 2:00- 3:50P | | PAYNE, G.S. | 12 | | | |
| | | | | SAME AS : MCD BIO M175B, NEUROSC M101B, PHY SCI M180B | | | | | | | | | |
| 119E | STRESS&BODILY DSEAS | | | LEC | 1 | TBA | | | GRIJALVA, C.V. | 30 | | | |
| 119J | ETHOLGY-BEHVR&LRNNG | | | LEC | 1 | TBA | | | SOLTYSIK, S.S. | 30 | | | |
| 119M | PHYSLGY PSYCH-LRNNG | | | LEC | 1 | TBA | | | KRASNE, F. | 40 | | | |
| M119N | THE VISUAL SYSTEM | | | LEC | 1 | TBA | | | SCHEIN, S. | 50 | | | |
| | | | | SAME AS : NEUROSC M119N | | | | | | | | | |
| 120 | COGNITIVE PSYCH | | | LEC | 1 | TBA | | | BJORK, R.A. | 300 | | | |
| 121 | LAB-COGNITIVE PSYCH | | | LAB | 1 | TBA | | | THE STAFF | 20 | | | |
| | | | | LAB | 2 | TBA | | | THE STAFF | 20 | | | |
| 124A | SENSATION&PERCEPTN | | | LEC | 1 | TBA | | | THOMAS, J.P. | 40 | | | |
| 127 | ABNORMAL PSYCHOLOGY | | | LEC | 1 | TBA | | | BAKER, B.L. | 150 | | | |
| | | | | LEC | 2 | TBA | | | HAMMEN, C.L. | 250 | | | |
| 129D | PERSONALITY | | | LEC | 1 | TBA | | | REISE, S.P. | 125 | | | |
| 129F | CHILDHD&ADOLESCENCE | | | LEC | 1 | TBA | | | WEISZ, J. | 150 | | | |
| 131 | RSRCH-DVLPMT PSYCH | | | LAB | 1 | TBA | | | GELMAN, R. | 25 | | G | |
| 132 | LEARNG DISABILITIES | | | LEC | 1 | TR | 9:30-10:45A | | ADELMAN, H.S. | 200 | | | |
| 133F | PSYCH AND EDUCATION | | | LEC | 1 | TBA | | | JUVONEN, J.H. | 200 | | | |
| 133Y | ADV APPLD DEV PSYCH | | | LEC | 1 | MW | 3:00- 4:30P | | TSAO, C.J. | 10 | | PN | |
| 135 | SOCIAL PSYCHOLOGY | | | LEC | 1 | TBA | | | THE STAFF | 300 | | | |
| 136A | SOCIAL PSYCH LAB | | | LAB | 1 | TBA | | | COLLINS, B.E. | 25 | | | |
| | | | | LAB | 2 | TBA | | | TAYLOR, S.E. | 25 | | | |
| 136C | SURVEY METHDS-PSYCH | | | LAB | 1 | TBA | | | SIDANIUS, J. | 48 | | | |
| 137I | INTRPS INFL&SCL PWR | | | LEC | 1 | TBA | | | RAVEN, B.H. | 30 | | | |
| 150 | MATH MODELS-PSYCH | | | LEC | 1 | TBA | | | WICKENS, T.D. | 25 | | | |
| M165 | PSYCH OF GENDER | | | LEC | 1 | TBA | | | PEPLAU, L.A. | 150 | | | |
| | | | | SAME AS : WOMEN M165 | | | | | | | | | |
| 170B | FLDWK-BEHAV MODIFCT | | | FLD | 1 | M | 3:00- 4:50P | | WYNN, J.W. | 30 | | | |
| 170C | ADV FLDWRK-BHVR MOD | | | FLD | 1 | M | 4:00- 4:50P | | WYNN, J.W. | 20 | | | |
| 171A | ADV FLDWRK-BHVR MOD | | | FLD | 1 | M | 4:00- 4:50P | | WYNN, J.W. | 20 | | | |
| 171B | BEHAVRL INTERVENTNS | | | FLD | 1 | TBA | | | WYNN, J.W. | 10 | | | |
| 174 | INTRPERS PROC ANALY | | | LEC | 1 | W | 3:00- 4:50P | | GOODMAN, G.M. | 63 | | | |
| M176 | COMUNCTN-CPLS&FMLYS | | | LEC | 1 | TBA | | | CHRISTENSEN, A. | 200 | | | |
| | | | | SAME AS : COM STD M116 | | | | | | | | | |
| 178 | HUMAN MOTIVATION | | | LEC | 1 | TBA | | | WEINER, B. | 175 | | | |
| M180A | CONT PRB-MNTL RETRD | | | LEC | 1 | TR | 5:00- 7:50P | | GALBRAITH, G.C. | 25 | | | |
| | | | | SAME AS : PSYCTRY M180A | | | | | | | | | |
| M181A | RSH PROB-MNTL RETRD | | | LAB | 1 | R | 3:00- 4:50P | | FLUHARTY, A.L. | 25 | | T1 | |
| | | | | SAME AS : PSYCTRY M181A | | | | | | | | | |
| 190B | HONORS COURSE | | | TUT | 1 | W | 3:00- 4:30P | | BEATTY, J. | 45 | | | |
| 197 | CURRNT ISSUES-PSYCH | | | LEC | 1 | TR | 3:30- 4:45P | | BAKER, B.L. | 15 | | | |
| | | | | LEC | 2 | MW | 10:00-11:30A | | GARNETS, L. | 0 | | | |
| | | | | LEC | 3 | TBA | | | FESHBACH, S. | 0 | | | |
| | | | | LEC | 4 | TBA | | | ZAIDEL, D. | 25 | | | |

RELIGION, STUDY OF

| | | | | | | | | | | | | | |
|-----|---------------------|--|--|-----|---|----|--------------|--|----------------|----|--|---|--|
| 100 | STUDY OF RELIGION | | | SEM | 1 | TR | 11:00-12:30P | | STRENSKI, I.A. | 20 | | | |
| 120 | ABRAHAMIC RELIGIONS | | | LEC | 1 | M | 4:00- 6:50P | | GROSE, G. | 20 | | G | |

SCANDINAVIAN SECTION

| | | | | | | | | | | | | | |
|------|---------------------|--|--|-----|---|------|--------------|--|------------------|----|--|--|--|
| 2 | ELEMENTARY SWEDISH | | | DIS | 1 | MTWR | 2:00- 2:50P | | MASSENGALE, J.R. | 15 | | | |
| 5 | INTERMED SWEDISH | | | DIS | 1 | MTWR | 2:00- 2:50P | | MASSENGALE, J.R. | 15 | | | |
| 15 | INTERMED NORWEGIAN | | | DIS | 1 | TBA | | | NORSENG, M.K. | 15 | | | |
| 50 | INTRO TO SCAND LIT | | | LEC | 1 | TR | 11:00-12:15P | | THE STAFF | 60 | | | |
| 142 | SCNDNVN LIT-19 CENT | | | DIS | 1 | TR | 11:00-12:15P | | NORSENG, M.K. | 25 | | | |
| C146 | KIERKEGRD&EXISTENTL | | | DIS | 1 | TR | 12:30- 1:45P | | MASSENGALE, J.R. | 25 | | | |
| C147 | HAMSUN&INTRPRT-NATR | | | DIS | 1 | W | 2:00- 4:50P | | NORSENG, M.K. | 10 | | | |
| 181 | CONTEMP SWEDISH LIT | | | DIS | 1 | MWF | 11:00-11:50A | | SHIDELER, R.P. | 25 | | | |

SLAVIC LANGUAGES AND LITERATURES**Czech**

| | | | | | | | | | | | | | |
|------|----------------|--|--|-----|---|-----|--|--|--------------|----|--|--|--|
| 102E | ADVANCED CZECH | | | REC | 1 | TBA | | | KRESIN, S.C. | 15 | | | |
|------|----------------|--|--|-----|---|-----|--|--|--------------|----|--|--|--|

Hungarian

| | | | | | | | | | | | | | |
|------|---------------------|--|--|-----|---|----|--------------|--|-------------|----|--|--|--|
| 101B | ELEMENTRY HUNGARIAN | | | DIS | 1 | TR | 11:00-12:15P | | SIMON, J.S. | 15 | | | |
|------|---------------------|--|--|-----|---|----|--------------|--|-------------|----|--|--|--|

170 / SOCIAL WELFARE

Tentative Winter 2000 Class Listings

| CATALOG NUMBER | COURSE TITLE | ENF REQ | ID NUMBER | CLS TYP | SEC | DAYS | TIME | BUILDING/ROOM | INSTRUCTOR | ENRL CAP | XC | CR TP | UNITS | |
|-------------------------|----------------------|---------|-----------|--|-----|-------|--------------|---------------|-----------------|----------|----|-------|-------|--|
| Polish | | | | | | | | | | | | | | |
| 102E | ADVANCED POLISH | | | REC | 1 | MWF | 9:00- 9:50A | | KOROPECKYJ, R. | 15 | | | | |
| Romanian | | | | | | | | | | | | | | |
| 101E | ADVANCED ROMANIAN | | | REC | 1 | TR | 2:00- 4:20P | | GALATEANU, G. | 30 | | G | | |
| Russian | | | | | | | | | | | | | | |
| 2 | ELEMENTARY RUSSIAN | | | REC | 1 | MTWRF | 10:00-10:50A | | YOKOYAMA, O.T. | 30 | | | | |
| 3 | ELEMENTARY RUSSIAN | | | REC | 1 | MTWRF | 9:00- 9:50A | | | 20 | | | | |
| 5 | INTERMEDIATE RUSSIA | | | REC | 1 | MTWRF | 1:00- 1:50P | | KAGAN, O. | 20 | | | | |
| 11A | SELF-PACED PROG-RUS | | | TUT | 1 | TBA | | | KAGAN, O. | 10 | | | | |
| 11B | SELF-PACED PROG-RUS | | | TUT | 1 | TBA | | | KAGAN, O. | 10 | | | | |
| 12A | SELF-PACED PROG-RUS | | | TUT | 1 | TBA | | | KAGAN, O. | 10 | | | | |
| 12B | SELF-PACED PROG-RUS | | | TUT | 1 | TBA | | | KAGAN, O. | 10 | | | | |
| 13A | SELF-PACED PROG-RUS | | | TUT | 1 | TBA | | | KAGAN, O. | 10 | | | | |
| 13B | SELF-PACED PROG-RUS | | | TUT | 1 | TBA | | | KAGAN, O. | 10 | | | | |
| 15A | ACCEL ELEM RUSSIAN | | | REC | 1 | MTWRF | 12:00-12:50P | | KRESIN, S.C. | 15 | | | | |
| 25 | RUSSIAN NOVEL-TRNSL | | | LEC | 1 | TBA | | | THE STAFF | 150 | | | | |
| 99B | RUSSIAN CVLZTN-20 C | | | LEC | 1 | TBA | | | HEIM, M.H. | 15 | | | | |
| 101B | THIRD-YEAR RUSSIAN | | | REC | 1 | MW | 9:00-10:50A | | KRESIN, S.C. | 20 | | | | |
| | | | | | | F | 10:00-10:50A | | | | | | | |
| 102C | GROWNG UP IN RUSSIA | | | LEC | 1 | MWF | 2:00- 2:50P | | KAGAN, O. | 10 | | | | |
| 103B | LITERATURE AND FILM | | | DIS | 1 | TR | 11:00-12:15P | | | 0 | | | | |
| 119 | GOLDEN AGE&REALISTS | | | LEC | 1 | TBA | | | THE STAFF | 0 | | | | |
| 130A | INTR-RUSSIAN POETRY | | | LEC | 1 | TBA | | | OSPOVAT, A. | 30 | | | | |
| Serbian/Croatian | | | | | | | | | | | | | | |
| 103B | ELEM SERBIAN/CROATN | | | REC | 1 | MWF | 11:00-11:50A | | CORIN, A. | 15 | | | | |
| SOCIAL WELFARE | | | | | | | | | | | | | | |
| 100A | INTR-SOCIAL WELFARE | | | LEC | 1 | M | 3:00- 5:50P | | PROVER, J.J. | 100 | | | | |
| M104D | PUBLIC POLICY&AGING | | | LEC | 1 | R | 2:00- 4:50P | | VILLA, V.M. | 45 | | | | |
| | | | | SAME AS : GRNTLGY M104D | | | | | | | | | | |
| M104E | SOCIAL ASPECTS-AGING | | | LEC | 1 | T | 1:00- 3:50P | | TSUKADA, N. | 35 | | | | |
| | | | | SAME AS : GRNTLGY M104E | | | | | | | | | | |
| 104F | JAPAN AMER COMMUNTY | | | LEC | 1 | T | 10:00-12:50P | | KITANO, H.H. | 30 | | | | |
| M108 | VIOLENCE AGNST WOMN | | | LEC | 1 | R | 9:00-11:50A | | LEVY, B. | 8 | | G | | |
| | | | | SAME AS : WOMEN M187 | | | | | | | | | | |
| SOCIOLOGY | | | | | | | | | | | | | | |
| 1 | INTRODUCTORY SOCIOL | | | LEC | 1 | TR | 9:30-10:45A | | LOPEZ, D. | 300 | | | | |
| 2 | CHNG SCTY&MKNG HIST | | | LEC | 1 | TR | 4:00- 5:15P | | THE STAFF | 75 | | | | |
| 3 | SOCIOL-EVRYDAY LIFE | | | LEC | 1 | TR | 2:00- 3:15P | | THE STAFF | 75 | | | | |
| M5 | SOCL ORG-BLK CMNTYS | | | LEC | 1 | MW | 1:00- 3:00P | | ALLEN, W.R. | 70 | | | | |
| | | | | SAME AS : AFRO-AM M5 | | | | | | | | | | |
| 101 | DEVELPMT SOC THEORY | | | LEC | 1 | TR | 2:00- 3:15P | | LAL, B.B. | 150 | | | | |
| | | | | LEC | 2 | TR | 9:30-10:45A | | LUPHER, M.G. | 150 | | | | |
| 102 | CONTEMP SOC THEORY | | | LEC | 1 | MW | 2:00- 3:50P | | ALEXANDER, J.C. | 150 | | | | |
| | | | | LEC | 2 | TR | 9:30-10:45A | | LUPHER, M.G. | 150 | | | | |
| 104 | INTRO SOC RSCH MTHD | | | LEC | 1 | TR | 11:00-12:15P | | BAILEY, K.D. | 150 | | | | |
| 104H | SOC RSCH MTHD-HONOR | | | LEC | 1 | MW | 1:00- 2:50P | | HART, M.N. | 20 | | G | | |
| 106 | FIELD RSRCH METHODS | | | LEC | 1 | TR | 1:00- 2:50P | | FERRIS, K.O. | 30 | | | | |
| | | | | | | R | 1:00- 2:50P | | | | | | | |
| C112 | INTRO-MATHEMTCL SOC | | | LEC | 1 | | | | MCFARLAND, D.D. | 40 | | | | |
| 116 | SOCIAL DEMOGRAPHY | | | LEC | 1 | TR | 2:00- 3:15P | | BAILEY, K.D. | 60 | | | | |
| CM124B | CONVRSTNL STRCTRS 2 | | | LEC | 1 | | | | SCHEGLOFF, E.A. | 15 | | | | |
| | | | | SAME AS : COM STD M144B | | | | | | | | | | |
| 126 | A STUDY OF NORMS | | | LEC | 1 | TR | 2:00- 3:15P | | HERITAGE, J. | 100 | | | | |
| 127 | MIND AND SOCIETY | | | LEC | 1 | TR | 9:30-10:45A | | TENHOUTEN, W.D. | 130 | | | | |
| 132 | SOC PSYCH-APPROACH | | | LEC | 1 | TR | 9:30-10:45A | | VANLEUVEN, L.C. | 150 | | | | |
| 133 | COLLECTIVE BEHAVIOR | | | LEC | 1 | TR | 11:00-12:15P | | JEPSON, M.C. | 150 | | | | |
| 143 | HUMN HEALTH&SOCIETY | | | LEC | 1 | MW | 3:00- 4:50P | | ROSENFELD, D. | 75 | | | | |
| 147B | SOCIOL-CRIM JUSTICE | | | LEC | 1 | TR | 2:00- 3:15P | | MC COIN, S.L. | 150 | | | | |
| 158 | URBAN SOCIOLOGY | | | LEC | 1 | TR | 3:30- 4:45P | | HASSAN, R.U. | 77 | | | | |
| 160 | INTERGRP CONF&PREJ | | | LEC | 1 | MW | 12:00- 1:50P | | RABOW, J. | 172 | | | | |
| M162 | SOCIOLOGY OF GENDER | | | LEC | 1 | | | | THE STAFF | 120 | | | | |
| | | | | SAME AS : WOMEN M162 | | | | | | | | | | |
| 168 | ORGANIZATNS&SOCIETY | | | LEC | 1 | | | | ALVAREZ, R. | 0 | | | | |
| 172 | ENTREPRENEURSHIP | | | LEC | 1 | | | | LIGHT, I.H. | 75 | | | | |
| 173 | ECONOMY AND SOCIETY | | | LEC | 1 | | | | EMIGH, R.J. | 75 | | | | |
| M176 | SOCIOL OF MASS COMM | | | LEC | 1 | MW | 3:00- 4:50P | | SRINIVAS, L. | 90 | | | | |
| | | | | SAME AS : COM STD M147 | | | | | | | | | | |
| M177 | MILITARY & SOCIETY | | | LEC | 1 | MW | 1:00- 2:50P | | MILLER, L.L. | 60 | | | | |
| | | | | SAME AS : WOMEN M177 | | | | | | | | | | |
| M180 | PLTCL ECON-DEVLPMNT | | | LEC | 1 | W | 3:00- 5:50P | | NEVINS, J.M. | 0 | | | | |
| | | | | SAME AS : INT DEV M100B, POL SCI M197G | | | | | | | | | | |
| 184 | SOCIAL CHANGE | | | LEC | 1 | | | | THE STAFF | 75 | | | | |
| 189 | JAPANESE SOCIETY | | | LEC | 1 | | | | HAKAMI, N.F. | 75 | | | | |
| 190 | CPTLSM&SCLSM&ALTRNT | | | LEC | 1 | TR | 12:30- 1:45P | | LUPHER, M.G. | 75 | | | | |
| 193 | ASIA-PCFC AFTR WWII | | | LEC | 1 | | | | SHIN, G. | 75 | | | | |
| 195B | SPCL TPCS-SOCIOLOGY | | | LEC | 1 | TR | 12:30- 1:45P | | HASSAN, R.U. | 60 | | | | |
| 195D | SPCL TPCS-SOCIOLOGY | | | LEC | 1 | MW | 10:00-11:50A | | GILBERT, D. | 20 | | | | |
| M196A | URBAN POVERTY RSRCH | | | LEC | 1 | R | 2:00- 4:50P | | VIGIL, J.D. | 10 | | | | |
| | | | | SAME AS : ANTHRO M196A | | | | | | | | | | |
| 197A | UNDRGRADUAT SEMINAR | | | SEM | 1 | W | 9:00-11:50A | | HALLE, D.J. | 15 | | | | |
| 197B | UNDRGRADUAT SEMINAR | | | SEM | 1 | T | 10:00-12:50P | | BEREND, Z. | 15 | | | | |
| 197C | UNDRGRADUAT SEMINAR | | | SEM | 1 | T | 3:30- 6:20P | | BAILEY, K.D. | 10 | | | | |
| 197D | UNDRGRADUAT SEMINAR | | | SEM | 1 | R | 9:00-11:50A | | LAL, B.B. | 15 | | | | |
| 197E | UNDRGRADUAT SEMINAR | | | SEM | 1 | W | 12:00- 2:50P | | CLAYMAN, S.E. | 10 | | | | |
| 197F | UNDRGRADUAT SEMINAR | | | SEM | 1 | W | 12:00- 2:50P | | THE STAFF | 15 | | | | |
| 197G | UNDRGRADUAT SEMINAR | | | SEM | 1 | M | 3:00- 5:50P | | KOLLOCK, P.E. | 15 | | | | |

Tentative Winter 2000 Class Listings

| CATALOG NUMBER | COURSE TITLE | ENF REQ | ID NUMBER | CLS TYP | SEC | DAYS | TIME | BUILDING/ROOM | INSTRUCTOR | ENRL CAP | XC | CR TP | UNITS |
|-------------------------------|-----------------------|---------|-----------|-------------------------|-----|-------|--------------|---------------|--------------------|----------|----|-------|-------|
| SPANISH AND PORTUGUESE | | | | | | | | | | | | | |
| Portuguese | | | | | | | | | | | | | |
| Z | PORTUGUESE LAB | | | LAB | 1 | TBA | | | SCHAFFER, S.C. | 10 | | | |
| 2 | ELEMENTARY PORTUGUESE | | | DIS | 1 | MTWRF | 10:00-10:50A | | SCHAFFER, S.C. | 23 | | | |
| 40B | BRAZILIAN LIT-TRNSL | | | LEC | 1 | MW | 9:00-10:50A | | MARCHANT, E.A. | 40 | | | |
| M44 | CIV SPAN AM&BRAZIL | | | LEC | 1 | MW | 3:00- 4:50P | | CORTINEZ, V. | 12 | | | |
| | | | | SAME AS : SPAN M44 | | | | | | | | | |
| 100A | PHONOLOGY&MORPHOLGY | | | LEC | 1 | TR | 11:00-12:50P | | QUICOLI, A.C. | 13 | | | |
| 102A | INTENSVE PORTUGUESE | | | LEC | 1 | MWF | 9:00-10:20A | | MARCHANT, E.A. | 15 | | | |
| | | | | LEC | 2 | MWF | 11:00-12:20P | | MARCHANT, E.A. | 15 | | | |
| 102B | INTENSVE PORTUGUESE | | | LEC | 1 | MWF | 9:00-10:20A | | MARCHANT, E.A. | 15 | | | |
| | | | | LEC | 2 | MWF | 10:30-11:50A | | MARCHANT, E.A. | 15 | | | |
| | | | | LEC | 3 | MWF | 12:00- 1:20P | | MARCHANT, E.A. | 15 | | | |
| M118A | PORT&SPAN-PHONOLOGY | | | LEC | 1 | TR | 11:00-12:50P | | PLANN, S.J. | 5 | | | |
| | | | | SAME AS : SPAN M118A | | | | | | | | | |
| 130A | BRAZIL LIT&IDENTITY | | | LEC | 1 | MW | 1:00- 2:50P | | MARCHANT, E.A. | 20 | | | |
| C134 | BRAZILIAN MODERNISM | | | LEC | 1 | R | 2:00- 4:50P | | JOHNSON, J.R. | 10 | | | |
| Spanish | | | | | | | | | | | | | |
| Z | SPANISH LAB | | | LAB | 1 | TBA | | | SCHAFFER, S.C. | 400 | | | |
| 1 | ELEMENTARY SPANISH | | | DIS | 1 | MTWRF | 8:00- 8:50A | | SCHAFFER, S.C. | 0 | | | |
| | | | | DIS | 2 | MTWRF | 9:00- 9:50A | | SCHAFFER, S.C. | 0 | | | |
| | | | | DIS | 3 | MTWRF | 10:00-10:50A | | SCHAFFER, S.C. | 0 | | | |
| | | | | DIS | 4 | MTWRF | 11:00-11:50A | | SCHAFFER, S.C. | 0 | | | |
| | | | | DIS | 5 | MTWRF | 12:00-12:50P | | SCHAFFER, S.C. | 0 | | | |
| | | | | DIS | 6 | MTWRF | 1:00- 1:50P | | SCHAFFER, S.C. | 0 | | | |
| 2 | ELEMENTARY SPANISH | | | DIS | 1 | MTWRF | 8:00- 8:50A | | SCHAFFER, S.C. | 0 | | | |
| | | | | DIS | 2 | MTWRF | 9:00- 9:50A | | SCHAFFER, S.C. | 0 | | | |
| | | | | DIS | 3 | MTWRF | 9:00- 9:50A | | SCHAFFER, S.C. | 0 | | | |
| | | | | DIS | 4 | MTWRF | 10:00-10:50A | | SCHAFFER, S.C. | 0 | | | |
| | | | | DIS | 5 | MTWRF | 10:00-10:50A | | SCHAFFER, S.C. | 0 | | | |
| | | | | DIS | 6 | MTWRF | 11:00-11:50A | | SCHAFFER, S.C. | 0 | | | |
| | | | | DIS | 7 | MTWRF | 11:00-11:50A | | SCHAFFER, S.C. | 0 | | | |
| | | | | DIS | 8 | MTWRF | 12:00-12:50P | | SCHAFFER, S.C. | 0 | | | |
| | | | | DIS | 9 | MTWRF | 12:00-12:50P | | SCHAFFER, S.C. | 0 | | | |
| | | | | DIS | 10 | MTWRF | 1:00- 1:50P | | SCHAFFER, S.C. | 0 | | | |
| 3 | ELEMENTARY SPANISH | | | DIS | 1 | MTWRF | 8:00- 8:50A | | SCHAFFER, S.C. | 0 | | | |
| | | | | DIS | 2 | MTWRF | 8:00- 8:50A | | SCHAFFER, S.C. | 0 | | | |
| | | | | DIS | 3 | MTWRF | 9:00- 9:50A | | SCHAFFER, S.C. | 0 | | | |
| | | | | DIS | 4 | MTWRF | 9:00- 9:50A | | SCHAFFER, S.C. | 0 | | | |
| | | | | DIS | 5 | MTWRF | 10:00-10:50A | | SCHAFFER, S.C. | 0 | | | |
| | | | | DIS | 6 | MTWRF | 10:00-10:50A | | SCHAFFER, S.C. | 0 | | | |
| | | | | DIS | 7 | MTWRF | 11:00-11:50A | | SCHAFFER, S.C. | 0 | | | |
| | | | | DIS | 8 | MTWRF | 11:00-11:50A | | SCHAFFER, S.C. | 0 | | | |
| | | | | DIS | 9 | MTWRF | 12:00-12:50P | | SCHAFFER, S.C. | 0 | | | |
| | | | | DIS | 10 | MTWRF | 12:00-12:50P | | SCHAFFER, S.C. | 0 | | | |
| | | | | DIS | 11 | MTWRF | 1:00- 1:50P | | SCHAFFER, S.C. | 0 | | | |
| | | | | DIS | 12 | MTWRF | 1:00- 1:50P | | SCHAFFER, S.C. | 0 | | | |
| 4 | INTERMEDIATE SPAN | | | DIS | 2 | MTWRF | 9:00- 9:50A | | SCHAFFER, S.C. | 0 | | | |
| | | | | DIS | 3 | MTWRF | 10:00-10:50A | | SCHAFFER, S.C. | 0 | | | |
| | | | | DIS | 4 | MTWRF | 11:00-11:50A | | SCHAFFER, S.C. | 0 | | | |
| | | | | DIS | 5 | MTWRF | 12:00-12:50P | | SCHAFFER, S.C. | 0 | | | |
| 5 | INTERMEDIATE SPAN | | | DIS | 1 | MTWRF | 9:00- 9:50A | | SCHAFFER, S.C. | 0 | | | |
| | | | | DIS | 2 | MTWRF | 10:00-10:50A | | SCHAFFER, S.C. | 0 | | | |
| | | | | DIS | 3 | MTWRF | 11:00-11:50A | | SCHAFFER, S.C. | 0 | | | |
| | | | | DIS | 4 | MTWRF | 12:00-12:50P | | SCHAFFER, S.C. | 0 | | | |
| | | | | DIS | 5 | MTWRF | 1:00- 1:50P | | SCHAFFER, S.C. | 0 | | | |
| 6 | INTERMEDIATE SPAN | | | DIS | 1 | MWRF | 9:00- 9:50A | | SCHAFFER, S.C. | 0 | | | |
| | | | | DIS | 2 | MWRF | 10:00-10:50A | | SCHAFFER, S.C. | 0 | | | |
| | | | | DIS | 3 | MWRF | 11:00-11:50A | | SCHAFFER, S.C. | 0 | | | |
| 25 | ADV SPANISH COMP | | | LEC | 1 | MWRF | 9:00- 9:50A | | THE STAFF | 15 | | | |
| | | | | LEC | 2 | MWRF | 10:00-10:50A | | THE STAFF | 15 | | | |
| | | | | LEC | 3 | MWRF | 11:00-11:50A | | THE STAFF | 15 | | | |
| | | | | LEC | 4 | MWRF | 12:00-12:50P | | THE STAFF | 15 | | | |
| | | | | LEC | 5 | MWRF | 1:00- 1:50P | | THE STAFF | 15 | | | |
| 25A | COMP-SPANISH SPKRS | | | LEC | 1 | MWRF | 9:00- 9:50A | | REGUANT, M. | 15 | | | |
| | | | | LEC | 2 | MWRF | 11:00-11:50A | | REGUANT, M. | 15 | | | |
| M44 | CIV SPAN AM&BRAZIL | | | LEC | 1 | MW | 3:00- 4:50P | | CORTINEZ, V. | 120 | | | |
| | | | | SAME AS : PORTGSE M44 | | | | | | | | | |
| 100A | PHONOLOGY&MORPHOLGY | | | LEC | 1 | TR | 1:00- 2:50P | | PLANN, S.J. | 50 | | | |
| 100B | SYNTAX | | | LEC | 1 | TR | 9:00-10:50A | | PARODI-LEWIN, C. | 30 | | | |
| 105 | SPANISH COMPOSITION | | | LEC | 1 | MW | 9:00-10:50A | | SHERNO, S. | 15 | | | |
| | | | | LEC | 2 | TR | 9:00-10:50A | | THE STAFF | 15 | | | |
| M118A | PORT&SPAN-PHONOLOGY | | | LEC | 1 | TR | 11:00-12:50P | | PLANN, S.J. | 15 | | | |
| | | | | SAME AS : PORTGSE M118A | | | | | | | | | |
| 119A | PROSE | | | LEC | 1 | TR | 11:00-12:50P | | BERGERO, A.J. | 45 | | | |
| 119B | POETRY AND DRAMA | | | LEC | 1 | MW | 9:00-10:50A | | MORRIS, C.B. | 30 | | | |
| 120B | HSPNC LIT-1700-1898 | | | LEC | 1 | MW | 11:00-12:50P | | TORRECILLA, J. | 80 | | | |
| 122 | EL CAMINO-SANTIAGO | | | LEC | 1 | TR | 9:00-10:50A | | DAGENAIS, J.C. | 15 | | G | |
| 124 | GOLD AGE-POET&DRAMA | | | LEC | 1 | MW | 9:00-10:50A | | JOHNSON, C.B. | 30 | | | |
| 128 | ENLIGHT&RMNTCSM-SPN | | | LEC | 1 | MW | 1:00- 2:50P | | RODRIGUEZ-CEPEDA,E | 30 | | | |
| 133 | 20C SPAN POET&DRAMA | | | LEC | 1 | MW | 1:00- 2:50P | | MORRIS, C.B. | 30 | | | |
| 140 | MODERNISMO | | | LEC | 1 | MW | 1:00- 2:50P | | LUZURIAGA, G. | 30 | | | |
| 142 | 20C SP-AM-FCT&ESSAY | | | LEC | 1 | TR | 11:00-12:50P | | CALDERON, H.V. | 30 | | | |
| 144 | MEXICAN LITERATURE | | | LEC | 1 | | | | HERNANDEZ, G.E. | 0 | | | |
| M145B | CHICANO LIT-1960 ON | | | LEC | 1 | TR | 3:00- 4:50P | | CALDERON, H.V. | 35 | | | |
| | | | | SAME AS : CHICANO M145B | | | | | | | | | |
| 170 | SENIOR HONORS TUTRL | | | TUT | 1 | UNSCH | | | PARODI-LEWIN, C. | 10 | | G | |
| 197 | UNDERGRAD SEMINAR | | | SEM | 1 | MWRF | 1:00- 1:50P | | REGUANT, M. | 8 | | | |
| SPEECH | | | | | | | | | | | | | |
| 1 | PRINC ORAL COMMNCTN | | | DIS | 1 | TR | 8:00- 9:50A | | BRIDGEWATER, D.A. | 20 | | | |
| | | | | DIS | 2 | TR | 10:00-11:50A | | BRIDGEWATER, D.A. | 20 | | | |
| | | | | DIS | 3 | TR | 11:00-12:50P | | MILLER, T.E. | 20 | | | |
| | | | | DIS | 4 | TR | 12:00- 1:50P | | GREGORY, M.S. | 20 | | | |
| | | | | DIS | 5 | MW | 12:00- 1:50P | | KOCHIAN, J. | 20 | | | |

172 / STATISTICS

Tentative Winter 2000 Class Listings

| CATALOG NUMBER | COURSE TITLE | ENF REQ | ID NUMBER | CLS TYP | SEC | DAYS | TIME | BUILDING/ROOM | INSTRUCTOR | ENRL CAP | XC | CR TP | UNITS |
|-------------------|----------------------|---------|--|---------|-----|-------|--------------|---------------|------------------|----------|----|-------|-------|
| 190B | FORENSICS | | | LEC | 1 | T | 2:00- 3:50P | | MILLER, T.E. | 30 | | | |
| 191 | ANALYSIS & BRIEFING | | | LEC | 1 | R | 2:00- 3:50P | | MILLER, T.E. | 30 | | | |
| STATISTICS | | | | | | | | | | | | | |
| 10 | ELEMENTRY STATISTIC | | | LEC | 1 | MWF | 8:00- 8:50A | | LEW, V. | 120 | | | |
| | | | | LEC | 2 | MWF | 10:00-10:50A | | COCHRAN, S.D. | 115 | | | |
| | | | | LEC | 3 | MWF | 11:00-11:50A | | FAN, J. | 120 | | | |
| | | | | LEC | 4 | MWF | 12:00-12:50P | | THE STAFF | 120 | | | |
| | | | | LEC | 5 | MWF | 1:00- 1:50P | | ZHOU, Z. | 120 | | | |
| M11 | INTRO-STATIS MTHDS | | | LEC | 1 | TBA | | | LEW, V. | 0 | | | |
| | | | SAME AS : ECON M40 | | | | | | | | | | |
| M12 | INTRO-STATIS MTHDS | | | LEC | 1 | TBA | | | PALMER, C. | 0 | | | |
| | | | SAME AS : GEOG M40 | | | | | | | | | | |
| 100B | STATISTICS | | | LEC | 1 | MWF | 10:00-10:50A | | THE STAFF | 51 | | | |
| 110A | STATISTICS | | | LEC | 1 | MWF | 9:00- 9:50A | | ZHOU, Z. | 35 | | | |
| | | | | LEC | 2 | MWF | 10:00-10:50A | | ESFANDIARI, M.M. | 39 | | | |
| | | | | LEC | 3 | MWF | 1:00- 1:50P | | LI, K.C. | 40 | | | |
| 110B | STATISTICS | | | LEC | 1 | MWF | 1:00- 1:50P | | GOULD, R.L. | 40 | | | |
| M120B | REGRESSION ANALYSIS | | | LEC | 1 | TR | 10:00-11:15A | | BERK, R.A. | 35 | | | |
| | | | SAME AS : BIOMATH M153B, BIOSTAT M153B | | | | | | | | | | |
| THEATER | | | | | | | | | | | | | |
| 1B | DANCE-MUSIC THEATER | | | STU | 1 | MW | 9:00-10:20A | | GUNN, F.N. | 25 | | G | |
| | | | | STU | 2 | MW | 10:30-11:50A | | GUNN, F.N. | 25 | | G | |
| 11 | CONTEMP THTR ISSUES | | | LEC | 1 | R | 8:30-11:20A | | MACDUFF, W.A. | 65 | | G | |
| 14B | INTRO TO DESIGN | | | LEC | 1 | TR | 11:45- 1:05P | | ARMSTRONG, A.M. | 72 | | G | |
| 15 | INTRO TO DIRECTING | | | LEC | 1 | T | 8:00-11:30A | | HACKETT, M.J. | 80 | | G | |
| 20 | ACTING FUNDAMENTALS | | | STU | 1 | MW | 9:00-10:50A | | SHAPIRO, M. | 20 | | | |
| | | | | STU | 2 | TR | 9:00-10:50A | | SHAPIRO, M. | 20 | | | |
| 50 | THTR PRDCTN&PRFRMNC | | | STU | 1 | MW | 1:00- 3:50P | | IONAZZI, D.A. | 3 | | G | |
| | | | | STU | 2 | TR | 1:00- 3:50P | | IONAZZI, D.A. | 3 | | G | |
| | | | | STU | 3 | F | 9:00- 3:50P | | IONAZZI, D.A. | 3 | | G | |
| | | | | STU | 4 | UNSCH | | | IONAZZI, D.A. | 8 | | G | |
| | | | | STU | 5 | UNSCH | | | IONAZZI, D.A. | 4 | | G | |
| | | | | STU | 6 | UNSCH | | | IONAZZI, D.A. | 7 | | G | |
| | | | | STU | 7 | UNSCH | | | IONAZZI, D.A. | 2 | | G | |
| | | | | STU | 9 | UNSCH | | | IONAZZI, D.A. | 4 | | G | |
| | | | | STU | 10 | UNSCH | | | IONAZZI, D.A. | 10 | | G | |
| | | | | STU | 11 | UNSCH | | | IONAZZI, D.A. | 25 | | G | |
| 101B | RISE-SECULAR DRAMA | | | LEC | 1 | MW | 9:30-10:50A | | ROSENBERG, D.L. | 90 | | G | |
| 103F | NATIVE AMERICN THTR | | | LEC | 1 | MW | 1:00- 2:20P | | GEIOGAMAH, H.L. | 25 | | | |
| 115B | ACTNG&VOICE&MVMNT 1 | | | STU | 1 | MW | 11:00- 1:50P | | CARUSO, S. | 30 | | G | |
| | | | | STU | 2 | TR | 11:00- 1:50P | | HIGHLANDS, D. | 30 | | G | |
| 116B | ACTNG&VOICE&MVMNT 2 | | | STU | 1 | MW | 11:30-12:50P | | ORTH, T.J. | 30 | | G | |
| | | | | STU | 2 | TR | 12:00- 2:50P | | ORTH, T.J. | 30 | | G | |
| 118B | ADV CREATV DRAMATCS | | | LEC | 1 | TR | 10:30-11:50A | | HARTER, P.M. | 25 | | | |
| 121 | ACTING WORKSHOP | | | STU | 1 | MW | 9:00-11:50A | | VALENZUELA, J.L. | 20 | | | |
| 122 | MAKE-UP FOR STAGE | | | STU | 1 | M | 9:00-11:50A | | WHEATLEY, W.T. | 12 | | | |
| 126B | ACTNG&VOICE&MVMNT 3 | | | STU | 1 | F | 12:00-12:50P | | | 25 | | G | |
| | | | | STU | 2 | TR | 2:00- 3:20P | | MONAGHAN, E.J. | 25 | | G | |
| 127A | ADVANCED ACTING | | | STU | 1 | TR | 2:00- 3:20P | | MORELAND, J.E. | 25 | | G | |
| 128B | ACTING&VOICE&MVMNT 2 | | | STU | 1 | TR | 12:20- 1:50P | | MORELAND, J.E. | 20 | | G | |
| | | | | STU | 2 | MW | 12:30- 1:50P | | WAGAR, P.M. | 25 | | G | |
| 128E | ACTING&VOICE&MVMNT 2 | | | STU | 1 | F | 12:00- 2:50P | | HEIM, J. | 25 | | G | |
| | | | | STU | 2 | MW | 12:00- 1:20P | | PARADIS, A. | 25 | | G | |
| 130A | FUND PLAYWRITING I | | | LEC | 1 | T | 1:00- 3:50P | | GEIOGAMAH, H.L. | 25 | | | |
| 130B | FUND PLAYWRITING II | | | LEC | 1 | W | 9:00-11:50A | | GARDNER, G.A. | 25 | | | |
| 130C | WRTG-US MUSICL THTR | | | LEC | 1 | W | 1:00- 3:50P | | GARDNER, G.A. | 25 | | | |
| 137B | CNTNUM STD-ACTG STG | | | STU | 1 | MW | 11:00- 1:50P | | OLIVIERI, J.M. | 25 | | | |
| | | | | STU | 2 | TR | 2:00- 4:50P | | OLIVIERI, J.M. | 20 | | | |
| 147B | RENDERING | | | STU | 1 | T | 3:00- 5:50P | | ROSE, R.S. | 20 | | G | |
| 150 | THTR PRDCTN&PRFRMNC | | | STU | 1 | MW | 1:00- 3:50P | | IONAZZI, D.A. | 3 | | G | |
| | | | | STU | 2 | TR | 1:00- 3:50P | | IONAZZI, D.A. | 3 | | G | |
| | | | | STU | 3 | F | 9:00- 3:50P | | IONAZZI, D.A. | 3 | | G | |
| | | | | STU | 4 | UNSCH | | | IONAZZI, D.A. | 8 | | G | |
| | | | | STU | 5 | UNSCH | | | IONAZZI, D.A. | 4 | | G | |
| | | | | STU | 6 | UNSCH | | | IONAZZI, D.A. | 8 | | G | |
| | | | | STU | 7 | UNSCH | | | IONAZZI, D.A. | 4 | | G | |
| | | | | STU | 9 | UNSCH | | | IONAZZI, D.A. | 1 | | G | |
| | | | | STU | 10 | UNSCH | | | IONAZZI, D.A. | 10 | | G | |
| | | | | STU | 11 | UNSCH | | | IONAZZI, D.A. | 25 | | G | |
| 152B | LIGHTING DESIGN | | | LEC | 1 | MW | 11:00-12:20P | | JAMPOLIS, N.P. | 20 | | | |
| 154B | SOUND DESIGN | | | LEC | 1 | TR | 11:00-12:20P | | WARD, W.D. | 20 | | G | |
| | | | | LEC | 2 | T | 11:00-12:20P | | WARD, W.D. | 20 | | G | |
| | | | | | | R | 2:00- 3:20P | MACGOWN2101D | | | | | |
| C155B | WATERCOLOR RENDERNG | | | STU | 1 | TR | 11:00-12:50P | | RAMICOVA, D. | 15 | | G | |
| C156B | CMPTR ASSIST DESIGN | | | STU | 1 | TR | 9:00-10:50A | | ROSE, R.S. | 10 | | G | |
| C157B | COSTUME CONSTRCTION | | | STU | 1 | S | 9:00-12:50P | | MCGUIRE, W.J. | 15 | | | |
| 171A | ADV THEATER LAB | | | LAB | 1 | UNSCH | | | GARDNER, G.A. | 25 | | | |
| | | | | LAB | 2 | UNSCH | | | GARDNER, G.A. | 25 | | | |
| | | | | LAB | 3 | UNSCH | | | GARDNER, G.A. | 25 | | | |
| | | | | LAB | 4 | UNSCH | | | GARDNER, G.A. | 25 | | | |
| 171B | ADV THEATER LAB | | | LAB | 1 | UNSCH | | | IONAZZI, D.A. | 25 | | | |
| | | | | LAB | 2 | UNSCH | | | IONAZZI, D.A. | 25 | | | |
| | | | | LAB | 3 | UNSCH | | | IONAZZI, D.A. | 25 | | | |
| | | | | LAB | 4 | UNSCH | | | IONAZZI, D.A. | 25 | | | |
| 173A | DESIGN ASGNMNT-ASST | | | STU | 1 | UNSCH | | | JAMPOLIS, N.P. | 15 | | G | |
| 173B | PRDCTN DSGN ASGNMNT | | | STU | 1 | UNSCH | | | JAMPOLIS, N.P. | 15 | | G | |
| M178 | FILM&TV ACTNG WKSHP | | | LAB | 1 | TR | 9:00-11:50A | | | 0 | | G | |
| | | | SAME AS : FILM&TV M177 | | | | | | | | | | |
| | | | | LAB | 2 | TR | 1:00- 3:50P | | | 0 | | G | |
| | | | | LAB | 3 | F | 10:00-12:50P | | | 0 | | G | |
| 180 | SENIOR PROJECT | | | LEC | 2 | TR | 12:30- 1:50P | | HARTER, P.M. | 20 | | G | |
| 192 | MP&TV&THTR INTRNSHP | | | FLD | 1 | UNSCH | | | WARD, W.D. | 20 | | | |
| M193 | ART&PERFRMNC-MUSEUM | | | LEC | 1 | TR | 2:00- 4:50P | | CARUSO, S. | 13 | | | |
| | | | SAME AS : HNRS M116 | | | | | | | | | | |

Tentative Winter 2000 Class Listings

WORLD ARTS AND CULTURES / 173

| CATALOG NUMBER | COURSE TITLE | ENF REQ | ID NUMBER | CLS TYP | SEC | DAYS | TIME | BUILDING/ROOM | INSTRUCTOR | ENRL CAP | XC | CR TP | UNITS |
|--------------------------------|---------------------|---------|-----------|-----------------------------------|-----|-------|--------------|---------------|--------------------|----------|----|-------|-------|
| URBAN PLANNING | | | | | | | | | | | | | |
| 192 | URBN POLCY&PLANNING | | | LEC | 1 | TR | 10:30-11:50A | | BLUMENBERG, E.A. | 50 | | | |
| 193 | URBAN POLICY&RESRCH | | | LEC | 1 | TR | 9:30-10:45A | | BURNS, L.S. | 25 | | | |
| | | | | LEC | 2 | F | 9:00-11:50A | | FERUS-COMELO, A.F. | 20 | | | |
| WOMEN'S STUDIES | | | | | | | | | | | | | |
| 10 | FMNST-WOMEN&SOCIETY | | | LEC | 1 | MWF | 9:00- 9:50A | | DEXTER, M.R. | 160 | | | |
| M101B | GAY LIT-PST STONEWL | | | LEC | 1 | TBA | | | LITTLE, A.L. | 15 | | | |
| | | | | SAME AS : ENGL M101B, LGBTS M101B | | | | | | | | | |
| M107A | AMRCN WOMEN WRITERS | | | LEC | 1 | MW | 8:00- 9:50A | | SCHILLER, E.G. | 8 | | | |
| | | | | SAME AS : ENGL M107A | | | | | | | | | |
| M107C | SPCL TPCS-WOMEN&LIT | | | LEC | 1 | MW | 10:00-11:50A | | ROWE, K.E. | 20 | | | |
| | | | | SAME AS : ENGL M107C | | | | | | | | | |
| 110B | FMNST THRY-HUMNTIES | | | LEC | 1 | TR | 11:00-12:15P | | SMITH, P.J. | 35 | | | |
| M128 | ROOTS OF PATRIARCHY | | | LEC | 1 | MW | 12:00- 1:30P | | DEXTER, M.R. | 35 | | | |
| | | | | SAME AS : HNRS M118 | | | | | | | | | |
| M132A | CHICANA FEMINISM | | | LEC | 1 | TBA | | | SALDIVAR-HULL, S. | 10 | | | |
| | | | | SAME AS : CHICANO M110 | | | | | | | | | |
| M154Q | GENDR SYSTMS-GLOBAL | | | LEC | 1 | TR | 11:00-12:15P | | GUNewardena, A.N. | 30 | | | |
| | | | | SAME AS : ANTHRO M154Q | | | | | | | | | |
| M162 | SOCIOLOGY OF GENDER | | | LEC | 1 | | | | THE STAFF | 30 | | | |
| | | | | SAME AS : SOCIOL M162 | | | | | | | | | |
| M165 | PSYCH OF GENDER | | | LEC | 1 | TR | 2:00- 3:15P | | PEPLAU, L.A. | 50 | | | |
| | | | | SAME AS : PSYCH M165 | | | | | | | | | |
| M177 | MILITARY & SOCIETY | | | LEC | 1 | MW | 1:00- 2:50P | | MILLER, L.L. | 15 | | | |
| | | | | SAME AS : SOCIOL M177 | | | | | | | | | |
| 185A | SPCL TPC-WOMNS STDS | | | LEC | 1 | F | 10:00-12:50P | | FORTH, S.S. | 25 | | | |
| 185B | SPCL TPC-WOMNS STDS | | | LEC | 1 | R | 3:30- 6:20P | | HAMMER, R. | 20 | | | |
| 185D | SPCL TPC-WOMNS STDS | | | LEC | 1 | MW | 10:00-11:30A | | GARNETS, L. | 15 | | | |
| 185E | SPCL TPC-WOMNS STDS | | | LEC | 1 | R | 4:00- 5:50P | | LITTLETON, C.A. | 5 | | | |
| M187 | VIOLENCE AGNST WOMN | | | LEC | 1 | R | 9:00-11:50A | | LEVY, B. | 10 | | G | |
| | | | | SAME AS : SOC WEL M108 | | | | | | | | | |
| M192 | PHIL ANLY-FEM THERY | | | LEC | 1 | MW | 1:00- 2:50P | | HARDING, S. | 20 | | | |
| | | | | SAME AS : PHILOS M192 | | | | | | | | | |
| 197 | SENIOR RESEARCH SEM | | | SEM | 1 | R | 2:00- 4:50P | | GREENBERG, J. | 15 | | | |
| WORLD ARTS AND CULTURES | | | | | | | | | | | | | |
| 1A | FNDMNT-MODERN DANCE | | | LAB | 1 | TBA | | | SIEGEL, J. | 25 | | | |
| | | | | LAB | 2 | TBA | | | LEUNG, A.S. | 25 | | | |
| 1B | FNDMNT-MODERN DANCE | | | LAB | 1 | TBA | | | LEUNG, A.S. | 25 | | | |
| 1C | FNDMNT-MODERN DANCE | | | LAB | 1 | TBA | | | LEUNG, A.S. | 25 | | | |
| 7B | BEGINNING BALLET | | | LAB | 1 | TBA | | | | 20 | | | |
| 20 | MUSIC-SOUNDS&SYSTMS | | | STU | 1 | TBA | | | TERRY, K. | 40 | | | |
| | | | | STU | 2 | TBA | | | TERRY, K. | 40 | | | |
| 23L | LAB-CONDITNNG-DNCRS | | | LAB | 1 | TBA | | | BAILEY, S.R. | 25 | | PN | |
| 48 | LAB-DANCE PRODUCTN | | | LAB | 1 | UNSCH | | | | 20 | | PN | |
| 71B | DANCE OF INDONESIA | | | STU | 1 | TBA | | | SUPRIYANTO, E. | 20 | | | |
| 71D | DANCE OF INDIA | | | STU | 1 | TBA | | | PRAKASH, V. | 25 | | | |
| 72B | DANCE-WEST AFRICA | | | STU | 1 | TBA | | | CAMARA, N. | 30 | | | |
| 74C | DANCE OF SPAIN | | | STU | 1 | TBA | | | DE LEON-TORSIELLOL | 25 | | | |
| 79 | DANCE-SELECTED CLTR | | | STU | 1 | TBA | | | DOME-PEREZ, T. | 25 | | | |
| | | | | STU | 2 | TBA | | | SAVIGLIANO, M.E. | 25 | | | |
| 101B | INTMD MOD DNCE TCHN | | | STU | 1 | TBA | | | | 20 | | | |
| | | | | STU | 2 | TBA | | | | 20 | | | |
| C102B | ADV MDRN DANCE TCHN | | | LAB | 1 | TBA | | | | 20 | | | |
| 103 | IMPROVISATION-DANCE | | | STU | 1 | TBA | | | MARTIN, N. | 20 | | | |
| 105 | FORM&MOTION-CHOREOG | | | LEC | 1 | TBA | | | MARTIN, N. | 20 | | | |
| C107 | WORKSHOP IN BALLET | | | LEC | 1 | TBA | | | | 20 | | | |
| 110 | FLD-WRLD ARTS&CLTRS | | | FLD | 1 | UNSCH | | | TOKOFSKY, P.I. | 10 | | | |
| | | | | FLD | 2 | TBA | | | TOKOFSKY, P.I. | 10 | | | |
| 115 | TOPICS-CHOREOGRAPHY | | | LEC | 1 | TBA | | | MARKS, V.E. | 20 | | | |
| | | | | LEC | 2 | TBA | | | | 20 | | | |
| 123B | CNDTNG&CRCTVS-DANCE | | | LEC | 1 | TBA | | | CLIPPINGER, K.S. | 20 | | | |
| C127 | VIDEO-TRAD&PRFR ART | | | LAB | 1 | TBA | | | BISHOP, J.M. | 6 | | G | |
| 128 | DANCE&VISUAL MEDIA | | | LEC | 1 | TBA | | | MITOMA, J.M. | 20 | | G | |
| 130 | TPC-WRLD ARTS&CLTRS | | | LEC | 1 | TBA | | | WARDINSKY | 30 | | | |
| | | | | LEC | 2 | TBA | | | NABOKOV, P. | 40 | | | |
| | | | | LEC | 3 | TBA | | | | 30 | | | |
| | | | | LEC | 4 | TBA | | | | 40 | | | |
| 134 | DNCE HIST-CULT&PERF | | | LEC | 1 | TBA | | | GERE, D.H. | 40 | | | |
| 140B | ART AS MORAL ACTION | | | LEC | 1 | TBA | | | SELLARS, P.M. | 200 | | | |
| 140C | INTRCLTRL PERFORMNC | | | SEM | 1 | TBA | | | SELLARS, P.M. | 25 | | | |
| | | | | SEM | 2 | TBA | | | | 20 | | | |
| 141 | LGHT DSGN-DNCE THTR | | | LEC | 1 | TBA | | | | 20 | | | |
| 148 | ADV LAB-DANCE PRDCT | | | LAB | 1 | UNSCH | | | | 20 | | PN | |
| 149 | DANCE PRFRMC PRCTCM | | | LAB | 1 | UNSCH | | | LEUNG, A.S. | 20 | | PN | |
| 151A | FOUNDATION-DANCE ED | | | LEC | 1 | TBA | | | SIEGEL, J. | 20 | | | |
| C160B | GRP DYNAMCS&PROCESS | | | LEC | 1 | TBA | | | DOSAMANTES-BEAUDRY | 10 | | PN | |
| 165B | MUSEUM EXHBTNS&EDUC | | | LEC | 1 | TBA | | | ROSS, D.H. | 20 | | | |
| C172B | DANCE-WEST AFRICA | | | STU | 1 | TBA | | | CAMARA, N. | 25 | | | |
| C174C | DANCE OF SPAIN | | | STU | 1 | TBA | | | DE LEON-TORSIELLOL | 20 | | | |
| C179 | DANCE-SELECTED CLTR | | | LAB | 1 | TBA | | | DOME-PEREZ, T. | 20 | | | |
| | | | | LAB | 2 | TBA | | | VACA, A.B. | 20 | | | |
| | | | | LAB | 3 | TBA | | | WARDINSKY | 20 | | | |
| | | | | LAB | 4 | TBA | | | | 20 | | | |
| 190A | SENIOR COLLOQUIUM | | | LEC | 1 | TBA | | | TOKOFSKY, P.I. | 40 | | T1 | |
| | | | | LEC | 2 | TBA | | | LEUNG, A.S. | 25 | | T1 | |
| 191 | REPERTORY DANC TOUR | | | STU | 1 | TBA | | | CAMARA, N. | 20 | | | |
| 192 | PROJECTS IN DANCE | | | LAB | 1 | TBA | | | | 20 | | | |
| | | | | LAB | 2 | TBA | | | | 10 | | | |
| | | | | LAB | 3 | TBA | | | | 10 | | | |
| C197 | SELCTD TOPICS-DANCE | | | LEC | 1 | TBA | | | THE STAFF | 10 | | G | |

Tentative Spring 2000 Class Listings

The following section lists undergraduate courses **TENTATIVELY SCHEDULED** for Spring Quarter. Only primary sections are listed. Class locations and times are subject to change. Revised information will be provided in the Spring *Schedule of Classes*.

| CATALOG NUMBER | COURSE TITLE | ENF REQ | ID NUMBER | CLS TYP | SEC | DAYS | TIME | BUILDING/ROOM | INSTRUCTOR | ENRL CAP | XC | CR TP | UNITS |
|-------------------------------------|----------------------|---------|--|---------|-----|------|--------------|---------------|------------------|----------|----|-------|-------|
| AEROSPACE STUDIES | | | | | | | | | | | | | |
| Z | LEADERSHIP LAB | | | LAB | 1 | F | 2:00- 4:50P | | SHEPLER, D.R. | 100 | | | |
| 1C | FOUNDATION-USAF | | | LEC | 1 | F | 1:00- 1:50P | | SIGMOND, D.R. | 25 | | | |
| 20C | USAF AIR&SPACE POWR | | | LEC | 1 | F | 12:00-12:50P | | TERRELL, D.L. | 25 | | | |
| 130C | AIR FRCE LDRSP STDS | | | LEC | 1 | F | 9:00-11:50A | | SIGMOND, D.R. | 25 | | | |
| 140C | PREP-ACTIVE DUTY | | | LEC | 1 | F | 9:00-11:50A | | SHEPLER, D.R. | 25 | | | |
| AFRO-AMERICAN STUDIES | | | | | | | | | | | | | |
| 6 | BLACK INTLCTL THGHT | | | LEC | 1 | W | 6:00- 8:50P | | LEMELLE, S. | 50 | | G | |
| C101 | TPCS-AFRO-AMER STDS | | | SEM | 2 | MW | 2:00- 3:50P | | DUNYE, C | 20 | | | |
| | | | | SEM | 4 | M | 2:00- 4:50P | | SILOS, M. | 20 | | | |
| M104B | AFR-AM-HRLM REN-60S | | | LEC | 1 | TBA | | | YARBOROUGH, R.A. | 10 | | | |
| | | | SAME AS : ENGL M104B | | | | | | | | | | |
| M110A | AFRCN AM MUS HERITG | | | LEC | 1 | | | | DJEDJE, J.C. | 5 | | | |
| | | | SAME AS : ETHNOMU M110A, FLKLORE M154A | | | | | | | | | | |
| CM112D | AFRICAN AMERICN ART | | | LEC | 1 | MW | 2:00- 3:50P | | VONBLUM, P. | 20 | | | |
| | | | SAME AS : ART HIS CM112D | | | | | | | | | | |
| M197A | TPCS-AFRO-AMRCN LIT | | | SEM | 1 | TBA | | | SHARPE, J.A. | 7 | | | |
| | | | SAME AS : ENGL M197A | | | | | | | | | | |
| | | | | SEM | 2 | TBA | | | KGOSITSILE, K.W. | 6 | | | |
| AMERICAN INDIAN STUDIES | | | | | | | | | | | | | |
| 10 | AMERICN INDIAN STDS | | | LEC | 1 | TR | 2:00- 3:15P | | CHAMPAGNE, D.W. | 100 | | | |
| 197 | AMERICN INDIAN STDS | | | LEC | 1 | W | 2:00- 4:50P | | REIFEL, N.M. | 10 | | | |
| ANTHROPOLOGY | | | | | | | | | | | | | |
| 7 | HUMAN EVOLUTION | | | LEC | 1 | | | | MANSON, J.H. | 425 | | | |
| 9 | CULTURE AND SOCIETY | | | LEC | 1 | | | | BRODKIN, K. | 170 | | | |
| 12 | HMN EVLTN-COMP ANLY | | | LEC | 1 | | | | KENNEDY, G.E. | 192 | | | |
| 33 | CULTURE&COMMUNICATN | | | LEC | 1 | | | | THE STAFF | 170 | | | |
| 114P | ANC CIV-WEST MID AM | | | LEC | 1 | | | | LESURE, R.G. | 65 | | | |
| 115P | ARCHAEOLOGY FLD TRN | | | FLD | 1 | TBA | | | WAKE, T.A. | 10 | | | |
| 117P | INTENSV LAB-ARCHLGY | | | LAB | 1 | | | | ARNOLD, J.E. | 10 | | | |
| | | | | LAB | 2 | | | | THE STAFF | 8 | | | |
| 121Q | PALEOANTHRO-REVIEW | | | SEM | 1 | | | | KENNEDY, G.E. | 18 | | | |
| 124P | HUMAN SEXUAL BEHAVR | | | LEC | 1 | | | | FESSLER, D. | 65 | | | |
| 133Q | SYMBOLIC SYSTEMS | | | LEC | 1 | | | | FONAROW, W.L. | 65 | | | |
| 137 | TPC-CULTURAL ANTHRO | | | LEC | 1 | | | | PHILLIPS, S.A. | 65 | | | |
| M140 | LANGUAGE IN CULTURE | | | LEC | 1 | | | | GOODWIN, M.M. | 84 | | | |
| | | | SAME AS : LING M146 | | | | | | | | | | |
| 150 | STUDY-SOCIAL SYSTMS | | | LEC | 1 | | | | O'BRIAN, R.A. | 65 | | | |
| 153 | EVOL-HUMAN SOCIETYS | | | LEC | 1 | | | | JOHNSON, A.W. | 65 | | | |
| M168 | CLTR&ILLNESS&HEALNG | | | LEC | 1 | | | | GARRO, L.C. | 60 | | | |
| | | | SAME AS : NURSING M158 | | | | | | | | | | |
| 171 | SUB-SAHARAN AFRICA | | | LEC | 1 | | | | CASEY, C.C. | 65 | | | |
| 175S | JAPAN | | | LEC | 1 | | | | BABIOR, S.I. | 65 | | | |
| 197HB | FIELD METHODS | | | SEM | 1 | | | | GARRO, L.C. | 20 | | G | |
| 197K | SLCTD TOPICS-ANTHRO | | | SEM | 1 | | | | PLUMMER, T.W. | 18 | | | |
| 197M | SLCTD TOPICS-ANTHRO | | | SEM | 1 | | | | HAMMOND, P.B. | 18 | | | |
| APPLIED LINGUISTICS AND TESL | | | | | | | | | | | | | |
| 101 | LANG LEARNING&TCHNG | | | LEC | 1 | TR | 2:00- 3:50P | | GOODWIN, J. | 25 | | | |
| C111 | WRITING-LANGUAGE ED | | | LEC | 1 | MW | 12:00- 1:50P | | HOLTEN, C. | 12 | | | |
| C118 | LANG TEACHING PRCTCM | | | SEM | 1 | F | 9:00-11:50A | | JENSEN, L. | 12 | | | |
| 161 | TALK AND THE BODY | | | SEM | 1 | MW | 10:00-11:50A | | GOODWIN, C. | 25 | | G | |
| English as a Second Language | | | | | | | | | | | | | |
| 32 | ORAL-STRESS&INTONTN | | | LEC | 1 | TR | 8:00- 9:50A | | BRINTON, D.M. | 18 | | | |
| 33B | ENGL AS A 2ND LANG | | | LEC | 1 | MW | 8:00- 9:50A | | BRINTON, D.M. | 20 | | | |
| | | | | F | | | 8:00- 8:50A | ROLFE 2112 | | | | | |
| 33C | ENGL AS A 2ND LANG | | | LEC | 1 | TR | 12:00- 1:50P | | BRINTON, D.M. | 20 | | | |
| | | | | F | | | 12:00-12:50P | ROLFE 2118 | | | | | |
| | | | | LEC | 2 | TR | 8:00- 9:50A | | BRINTON, D.M. | 20 | | | |
| | | | | F | | | 8:00- 8:50A | ROLFE 2118 | | | | | |
| | | | | LEC | 3 | MW | 2:00- 4:20P | | BRINTON, D.M. | 20 | | | |
| 34 | ADV ORAL COMUN SKLS | | | LEC | 1 | TR | 2:00- 3:50P | | BRINTON, D.M. | 18 | | | |
| 35 | DVLP COMP-ESL STDTS | | | LEC | 1 | MW | 12:00- 1:50P | | BRINTON, D.M. | 20 | | | |
| | | | | LEC | 2 | TR | 12:00- 1:50P | | BRINTON, D.M. | 20 | | | |
| | | | | LEC | 3 | MW | 10:00-11:50A | | BRINTON, D.M. | 20 | | | |
| | | | | LEC | 4 | TR | 10:00-11:50A | | BRINTON, D.M. | 20 | | | |
| 103 | PRONUNCTN-ESL STDNT | | | LEC | 1 | TR | 10:00-11:50A | | GOODWIN, J. | 18 | | | |
| | | | | LEC | 2 | TR | 12:00- 1:50P | | GOODWIN, J. | 18 | | | |
| 106 | ADV COMP-ESL STDNTS | | | LEC | 1 | MW | 12:00- 1:50P | | BRINTON, D.M. | 20 | | | |
| ART | | | | | | | | | | | | | |
| 1A | DRAWING | | | STU | 1 | TR | 1:00- 4:50P | | DRUCKER, B. | 15 | | | |
| 1B | SCULPTURE | | | STU | 1 | TR | 8:00-11:50A | | | 15 | | | |
| 11A | PAINTING | | | STU | 1 | TR | 8:00-11:50A | | | 15 | | | |
| 11B | PHOTOGRAPHY | | | STU | 1 | MW | 8:00-11:50A | | | 15 | | | |
| 11D | NEW GENRES | | | STU | 1 | MW | 1:00- 4:50P | | BURDEN, C.L. | 15 | | | |

| CATALOG NUMBER | COURSE TITLE | ENF REQ | ID NUMBER | CLS TYP | SEC | DAYS | TIME | BUILDING/ROOM | INSTRUCTOR | ENRL CAP | XC | CR TP | UNITS | |
|-------------------------------|----------------------|---------|-----------|--|-----|-------|--------------|---------------|----------------------|----------|----|-------|-------|--|
| 11E | CERAMICS | | | STU | 1 | MW | 1:00- 4:50P | | | 15 | | G | | |
| 31 | MODERNISM | | | DIS | 1 | F | 9:00-11:50A | | HOPKINS, H.T. | 35 | | | | |
| 100 | ISSUES-CONTEMP ART | | | DIS | 1 | F | 1:00- 3:50P | | CARSON, J.C. | 30 | | | | |
| 130 | ADVANCED DRAWING | | | STU | 1 | MW | 1:00- 4:50P | | | 15 | | | | |
| | | | | STU | 2 | TR | 1:00- 4:50P | | | 15 | | | | |
| 133 | ADVANCED PAINTING | | | STU | 1 | MW | 8:00-11:50A | | WICKMAN, P.A. | 15 | | | | |
| | | | | STU | 2 | MW | 1:00- 4:50P | | | 15 | | | | |
| 137 | ADVANCED NEW GENRES | | | STU | 1 | TR | 1:00- 4:50P | | | 15 | | | | |
| | | | | STU | 2 | MW | 8:00-11:50A | | | 15 | | | | |
| 145 | ADVANCED SCULPTURE | | | STU | 1 | MW | 8:00-11:50A | | | 15 | | | | |
| | | | | STU | 2 | TR | 1:00- 4:50P | | RAY, C.R. | 15 | | | | |
| 147 | ADVANCED PHOTOGRPHY | | | STU | 1 | MW | 1:00- 4:50P | | | 15 | | | | |
| | | | | STU | 2 | TR | 1:00- 4:50P | | | 15 | | | | |
| 148 | ADVANCED CERAMICS | | | STU | 1 | TR | 8:00-11:50A | | | 15 | | G | | |
| 150 | SENIOR STUDIO | | | STU | 1 | MW | 1:00- 4:50P | | RAY, C.R. | 15 | | | | |
| 197 | HONORS COURSE | | | TUT | 1 | TBA | | | KELLY, M. | 10 | | | | |
| ART HISTORY | | | | | | | | | | | | | | |
| 54 | MODERN ART | | | LEC | 1 | TR | 9:30-10:45A | | BOIME, A.I. | 270 | | | | |
| 55A | INTRO-AFRICAN ART | | | LEC | 1 | TR | 2:00- 3:15P | | CAMERON, E.L. | 225 | | | | |
| 109B | BAROQUE ART | | | LEC | 1 | TR | 9:30-10:45A | | KUNZLE, D.M. | 20 | | | | |
| C112C | AMERICAN ART-1900-45 | | | LEC | 1 | MW | 10:00-11:15A | | WHITING, C.M. | 39 | | | | |
| CM112D | AFRICAN AMERICAN ART | | | LEC | 1 | MW | 2:00- 3:50P | | VONBLUM, P. | 30 | | | | |
| | | | | SAME AS : AFRO-AM CM112D | | | | | | | | | | |
| 127 | UNDERGRAD SEMINAR | | | SEM | 1 | T | 2:00- 5:00P | | ZEITLER, B. | 10 | | | | |
| C150B | CNTMP ART 1960S-70S | | | LEC | 1 | TR | 2:00- 3:15P | | KWON, M. | 39 | | | | |
| 195A | DPRTMNTL HONORS CRS | | | TUT | 1 | UNSCH | | | | 10 | | T1 | | |
| 195B | DPRTMNTL HONORS CRS | | | TUT | 1 | UNSCH | | | VON FALKENHAUSEN, L. | 5 | | T2 | | |
| | | | | TUT | 2 | UNSCH | | | PREZIOSI, D.A. | 5 | | T2 | | |
| | | | | TUT | 3 | TBA | | | MCCALLUM, D.F. | 1 | | T2 | | |
| ASIAN AMERICAN STUDIES | | | | | | | | | | | | | | |
| 99 | ASIANS IN AMERICA | | | LEC | 1 | TR | 3:00- 4:50P | | YU, H.S. | 180 | | | | |
| 101B | INTRN-ASN PCFC CMNT | | | FLD | 1 | M | 3:00- 4:50P | | CENIDOZA, T.B. | 25 | | PN | | |
| 105 | ASIAN AM HISTORIOG | | | SEM | 1 | T | 3:00- 5:50P | | WAT, E.C. | 20 | | | | |
| M112B | ASIA AM LIT-1980 ON | | | LEC | 1 | MW | 2:00- 3:50P | | LING, J. | 0 | | | | |
| | | | | SAME AS : ENGL M102B | | | | | | | | | | |
| 130C | VIETNMS AMRC EXPRNC | | | LEC | 1 | W | 6:00- 8:50P | | PHAM, D.C. | 80 | | | | |
| 197A | TPCS-ASIAN AMER STD | | | LEC | 1 | TR | 12:30- 1:45P | | ICHIOKA, Y. | 15 | | | | |
| 197B | TPCS-ASIAN AMER STD | | | LEC | 1 | TR | 12:30- 1:45P | | THE STAFF | 40 | | | | |
| M197C | TOPICS-ASIAN AM LIT | | | SEM | 1 | M | 3:00- 5:50P | | LOUIE, D.W. | 7 | | | | |
| | | | | SAME AS : ENGL M197C | | | | | | | | | | |
| 197D | TPCS-ASIAN AMER STD | | | LEC | 1 | MW | 9:30-10:45A | | HU, W. | 25 | | | | |
| | | | | LEC | 2 | TR | 11:00-12:15P | | THONGTHIRAJ, R.M. | 25 | | | | |
| 197E | TPCS-ASIAN AMER STD | | | LEC | 1 | R | 1:00- 3:50P | | FERUS-COMELO, A.F. | 35 | | | | |
| 197F | TPCS-ASIAN AMER STD | | | LEC | 1 | TR | 3:00- 4:20P | | OH, A. | 30 | | | | |
| 197K | TPCS-ASIAN AMER STD | | | LEC | 1 | W | 3:00- 5:50P | | SHROFF, B.F. | 35 | | | | |
| 197L | TPCS-ASIAN AMER STD | | | LEC | 2 | M | 6:00- 8:50P | | MC CARTHY, N. | 20 | | | | |
| | | | | LEC | 3 | T | 3:00- 5:50P | | KIM, S. | 20 | | | | |
| 197N | TPCS-ASIAN AMER STD | | | LEC | 1 | M | 3:00- 5:50P | | YONEMURA, A.S. | 35 | | | | |
| ATMOSPHERIC SCIENCES | | | | | | | | | | | | | | |
| 2 | AIR POLLUTION | | | LEC | 1 | MWF | 10:00-10:50A | | LEW, J.K. | 300 | | | | |
| 3 | INTR-ATMOS ENVIRMT | | | LEC | 1 | MWF | 11:00-11:50A | | FOVELL, R.G. | 300 | | | | |
| 5 | CLIMATS-OTHR WORLDS | | | LEC | 1 | TR | 2:00- 3:15P | | THORNE, R.M. | 60 | | | | |
| 6 | CLIMATE&CLIMTC CHNG | | | LEC | 1 | MF | 9:30-10:45A | | MECHOSO, C.R. | 60 | | | | |
| 104 | AIR&WATER POLLUTION | | | LEC | 1 | MWF | 10:00-10:50A | | STUTZ, J. | 15 | | G | | |
| C110 | DYNMNC&SYNPTC MTRLGY | | | LAB | 1 | MW | 1:00- 3:50P | | WAKIMOTO, R.M. | 15 | | | | |
| 130 | CIRCULATN-S M BASIN | | | LEC | 1 | T | 3:30- 5:20P | | HALPERN, D. | 15 | | G | | |
| M140 | ENVIRNMNTL CHEM LAB | | | LEC | 1 | T | 1:00- 2:50P | | PAULSON, S.E. | 15 | | | | |
| | | | | SAME AS : CHEM M104 | | | | | | | | | | |
| 190 | OPRATNL METEOROLOGY | | | LAB | 1 | UNSCH | | | WAKIMOTO, R.M. | 5 | | G | | |
| BIOLOGICAL CHEMISTRY | | | | | | | | | | | | | | |
| M140 | CELL BIO-CELL CYCLE | | | LEC | 1 | TR | 11:00-12:15P | | GRUNSTEIN, M. | 100 | | G | | |
| | | | | SAME AS : MCD BIO M140 | | | | | | | | | | |
| CM159A | REGULATN-TRANSCRPTN | | | LEC | 1 | MTWRF | 12:00-12:50P | | GRALLA, J.D. | 5 | | T1 | | |
| | | | | SAME AS : CHEM CM159A | | | | | | | | | | |
| CM159B | REGULATN-TRANSCRPTN | | | LEC | 1 | MTWRF | 12:00-12:50P | | COUREY, A.J. | 5 | | T2 | | |
| | | | | SAME AS : CHEM CM159B | | | | | | | | | | |
| CM178 | MOLECULAR GENETICS | | | LEC | 1 | MTWRF | 10:00-10:50A | | PAYNE, G.S. | 30 | | G | | |
| | | | | SAME AS : HUM GEN CM178, MCD BIO CM178 | | | | | | | | | | |
| 195 | CRNT RSCH-BIOL CHEM | | | DIS | 1 | TBA | | | THE STAFF | 30 | | | | |
| BIOMEDICAL ENGINEERING | | | | | | | | | | | | | | |
| M103 | HUMN PHYS-BMED ENGR | | | LEC | 1 | MWF | 11:00-12:20P | | | 25 | | G | | |
| | | | | SAME AS : PHY SCI M103 | | | | | | | | | | |
| M180 | INTRO-BIOMATERIALS | | | LEC | 1 | MWF | 9:00- 9:50A | | DUNN, B.S. | 15 | | G | | |
| | | | | SAME AS : MAT SCI M180 | | | | | | | | | | |
| BIOSTATISTICS | | | | | | | | | | | | | | |
| 100A | INTRO-BIOSTATISTICS | | | LEC | 1 | MWF | 4:00- 5:50P | | | 108 | | | | |
| 115 | TOPICS IN ESTIMATN | | | LEC | 1 | TR | 10:00-11:50A | | DABROWSKA, D.M. | 40 | | G | | |
| CHEMICAL ENGINEERING | | | | | | | | | | | | | | |
| 101C | MASS TRANSFER | | | LEC | 1 | TR | 2:00- 3:50P | | NOBE, K. | 70 | | G | | |
| 103 | SEPARATN PROCESSES | | | LEC | 1 | TR | 4:00- 5:50P | | FRIEDLANDER, S.K. | 70 | | G | | |
| 104A | CHEMICAL ENGR LAB 1 | | | LEC | 1 | MW | 12:00- 1:50P | | MONBOUQUETTE, H.G. | 45 | | G | | |
| M105A | INT-ENGR THERMODYNC | | | LEC | 1 | MW | 8:00- 9:50A | | CHEN, G. | 10 | | G | | |
| | | | | SAME AS : MECH&AE M105A | | | | | | | | | | |
| 108B | CMPTR-AID DSGN&ANLY | | | LEC | 1 | TR | 8:00- 9:50A | | FREDERKING, T.H. | 35 | | G | | |
| | | | | LEC | 2 | MW | 10:00-11:50A | | FREDERKING, T.H. | 35 | | G | | |
| C115 | BIOCHEM REACTN ENGR | | | LEC | 1 | TR | 4:00- 5:50P | | LIAO, J.C. | 25 | | G | | |
| 119 | POLLUTION PREVENTION | | | LEC | 1 | MW | 10:00-11:50A | | MANOUSIOUTHAKIS, V | 30 | | G | | |

| CATALOG NUMBER | COURSE TITLE | ENF REQ | ID NUMBER | CLS TYP | SEC | DAYS | TIME | BUILDING/ROOM | INSTRUCTOR | ENRL CAP | XC | CR TP | UNITS |
|--|----------------------|---------|-----------|--|-----|-------|--------------|---------------|--------------------|----------|----|-------|-------|
| CHEMISTRY AND BIOCHEMISTRY | | | | | | | | | | | | | |
| 2 | INTRODUCTORY CHEM | | | LEC | 1 | MW | 1:00- 1:50P | | THE STAFF | 50 | | | |
| 14A | STRUCTRS&EQUILIBRIA | | | LEC | 1 | MWF | 10:00-10:50A | | THE STAFF | 150 | | | |
| 14B | THERMODNMCS&KINETCS | | | LEC | 1 | MWF | 8:00- 8:50A | | THE STAFF | 235 | | | |
| | | | | LEC | 2 | TR | 11:00-12:50P | | THE STAFF | 0 | | | |
| 14BL | GEN&ORGN CHEM LAB 1 | | | LEC | 1 | M | 3:00- 3:50P | | THE STAFF | 0 | | | |
| 14C | ORGNC MOLEC STRCTRS | | | LEC | 1 | MWF | 10:00-10:50A | | THE STAFF | 235 | | | |
| | | | | LEC | 2 | MWF | 12:00-12:50P | | THE STAFF | 200 | | | |
| 14CL | GEN&ORGN CHEM LAB 2 | | | LEC | 1 | M | 4:00- 4:50P | | THE STAFF | 0 | | | |
| 20A | CHEMICAL STRUCTURE | | | LEC | 1 | MWF | 9:00- 9:50A | | THE STAFF | 100 | | | |
| 20B | ENERGETICS&CHANGE | | | LEC | 1 | MWF | 2:00- 2:50P | | THE STAFF | 200 | | | |
| 20L | GENRL CHEMISTRY LAB | | | LEC | 1 | M | 2:00- 2:50P | | THE STAFF | 0 | | | |
| 30 | INTRO-ORGANIC CHEM | | | LEC | 1 | MWF | 11:00-11:50A | | THE STAFF | 150 | | | |
| | | | | LEC | 2 | MWF | 1:00- 1:50P | | THE STAFF | 235 | | | |
| 30L | GENRL CHEMISTRY CHEM | | | LEC | 1 | R | 12:00-12:50P | | THE STAFF | 0 | | | |
| 103 | ENVIRONMENTAL CHEM | | | LEC | 1 | TR | 8:00- 9:50A | | THE STAFF | 200 | | | |
| M104 | ENVIRNMNTL CHEM LAB | | | LEC | 1 | T | 1:00- 2:50P | | PAULSON, S.E. | 10 | | | |
| | | | | SAME AS : ATMOSCI M140 | | | | | | | | | |
| 110A | PHYS-THERMODYNAMICS | | | LEC | 1 | MWF | 11:00-11:50A | | | 0 | | | |
| 110B | STTSTC MCHNCS&KNTCS | | | LEC | 1 | MWF | 9:00- 9:50A | | THE STAFF | 30 | | | |
| C113B | PHYS-INT MOL SPECTR | | | LEC | 1 | MWF | 11:00-11:50A | | THE STAFF | 20 | | | |
| 114 | PHYSICAL CHEM LAB | | | LEC | 1 | TR | 9:00- 9:50A | | THE STAFF | 0 | | | |
| 114H | PHYS CHEM LAB-HONOR | | | LEC | 1 | TR | 9:00- 9:50A | | THE STAFF | 0 | | | |
| 130A | ORGANIC CHEMISTRY 1 | | | LEC | 1 | MWF | 11:00-11:50A | | THE STAFF | 225 | | | |
| 130AL | ORGANIC CHEM LAB | | | LEC | 1 | M | 3:00- 3:50P | | THE STAFF | 0 | | | |
| 130B | ORGANIC CHEMISTRY 2 | | | LEC | 1 | MWF | 11:00-11:50A | | THE STAFF | 295 | | | |
| 130BL | ORGANIC CHEM LAB | | | LEC | 1 | M | 4:00- 4:50P | | THE STAFF | 0 | | | |
| 136 | ORGNIC STRUCT MTHDS | | | LEC | 1 | TR | 10:00-10:50A | | THE STAFF | 0 | | | |
| 140 | ORGANIC REACTIONS | | | LEC | 1 | MWF | 12:00-12:50P | | THE STAFF | 150 | | | |
| 153A | STRCTR&ENZMS&MTBLSM | | | LEC | 1 | MTWF | 8:00- 8:50A | | THE STAFF | 100 | | | |
| | | | | LEC | 2 | MTWF | 9:00- 9:50A | | THE STAFF | 235 | | | |
| | | | | LEC | 3 | MTWF | 12:00-12:50P | | THE STAFF | 0 | | | |
| 153B | DNA&RNA&PROTN SYNTH | | | LEC | 1 | MWRF | 1:00- 1:50P | | THE STAFF | 105 | | | |
| 153C | METABOLISM®ULATN | | | LEC | 1 | MTWF | 9:00- 9:50A | | THE STAFF | 80 | | | |
| | | | | LEC | 2 | MTWF | 2:00- 2:50P | | CLARKE, S.G. | 80 | | | |
| 153CH | METBLSM®LTN-HNRS | | | LEC | 1 | MWF | 9:00- 9:50A | | | 20 | | G | |
| 153L | BIOCHEMICAL MTHDS I | | | LEC | 1 | TR | 11:00-11:50A | | THE STAFF | 0 | | | |
| 154 | BIOCHEMICAL MTHDS II | | | LEC | 1 | TR | 10:00-10:50A | | THE STAFF | 0 | | G | |
| CM155 | BIOLOGICL CATALYSIS | | | LEC | 1 | MWF | 11:00-11:50A | | | 0 | | G | |
| | | | | SAME AS : MCD BIO CM160 | | | | | | | | | |
| 156 | PHYSICAL BIOCHEM | | | LEC | 1 | MWRF | 9:00- 9:50A | | THE STAFF | 200 | | | |
| CM159A | REGULATN-TRANSCRPTN | | | LEC | 1 | MTWRF | 12:00-12:50P | | THE STAFF | 10 | | | |
| | | | | SAME AS : BIOL CH CM159A | | | | | | | | | |
| CM159B | REGULATN-TRANSCRPTN | | | LEC | 1 | MTWRF | 12:00-12:50P | | THE STAFF | 10 | | | |
| | | | | SAME AS : BIOL CH CM159B | | | | | | | | | |
| 171 | INTRMD INORGNC CHEM | | | LEC | 1 | MWF | 10:00-10:50A | | THE STAFF | 64 | | | |
| 184 | CHEMICAL INSTRMNTN | | | LEC | 1 | TR | 11:00-11:50A | | THE STAFF | 0 | | | |
| CHICANA AND CHICANO STUDIES | | | | | | | | | | | | | |
| 101 | THEORETICL CONCEPTS | | | LEC | 1 | TBA | | | SANTA ANA, O. | 85 | | | |
| M103D | CONTMP CHICANO THTR | | | LEC | 1 | M | 9:00-11:50A | | VALENZUELA, J.L. | 20 | | | |
| | | | | SAME AS : THEATER M103D, WLD ART M103D | | | | | | | | | |
| M105B | RECENT CHICANO LIT | | | LEC | 1 | MW | 12:00- 1:50P | | SALDIVAR-HULL, S. | 20 | | | |
| | | | | SAME AS : ENGL M105B | | | | | | | | | |
| M108A | MUSIC-LATIN AMERICA | | | LEC | 1 | | | | LOZANO, D. | 84 | | | |
| | | | | SAME AS : ETHNOMU M108A | | | | | | | | | |
| 125 | US-MEXICO RELATIONS | | | LEC | 1 | TBA | | | HINOJOSA-OJEDA, R. | 35 | | | |
| 132 | BORDER CONSCIOUSNSS | | | LEC | 1 | TR | 12:00- 1:30P | | GASPAR DE ALBA, A. | 35 | | G | |
| 134 | EXHIBITING CULTURES | | | LEC | 1 | TR | 3:00- 5:50P | | GASPAR DE ALBA, A. | 35 | | G | |
| 197A | TOPICS-CHICANO STDS | | | SEM | 1 | TBA | | | HAYES-BAUTISTA, D. | 35 | | | |
| 197B | TOPICS-CHICANO STDS | | | SEM | 1 | TBA | | | PONS, M.C. | 35 | | | |
| 197C | TOPICS-CHICANO STDS | | | SEM | 1 | TR | 2:00- 3:15P | | GAPASIN, F. | 35 | | | |
| 197D | TOPICS-CHICANO STDS | | | SEM | 1 | TBA | | | TORRES-GIL, F.M. | 35 | | | |
| 197E | TOPICS-CHICANO STDS | | | SEM | 1 | MW | 2:00- 3:50P | | BACA, J.F. | 35 | | | |
| CIVIL AND ENVIRONMENTAL ENGINEERING | | | | | | | | | | | | | |
| 15 | COMPUTNG-CIVIL ENGR | | | LEC | 1 | MW | 10:00-11:50A | | LEE, H. | 15 | | G | |
| | | | | LEC | 2 | TR | 10:00-11:50A | | MEHTA, P.P. | 15 | | G | |
| 108 | INT-MCHN-DFMBL SLDS | | | LEC | 1 | MW | 12:00- 1:20P | | WALLACE, J.W. | 45 | | G | |
| | | | | LEC | 2 | MW | 12:00- 1:20P | | FELTON, L.P. | 45 | | G | |
| 128L | SOIL MECHANICS LAB | | | LEC | 1 | M | 12:00-12:50P | | VUCETIC, M. | 0 | | G | |
| 135L | STRL DSGN&TSTNG LAB | | | LEC | 1 | T | 8:00- 9:50A | | FELTON, L.P. | 0 | | G | |
| 142L | REINF CNCRT STR LAB | | | LEC | 1 | TR | 12:00- 3:50P | | THE STAFF | 0 | | G | |
| 143 | DSN-PRSTR CNCR STRC | | | LEC | 1 | WF | 8:00- 9:50A | | SELNA, L.G. | 35 | | G | |
| 144 | STRCTRL SYSTMS DSGN | | | LEC | 1 | MW | 10:00-11:50A | | HART, G.C. | 0 | | G | |
| 156A | ENVIRNMNTL CHEM LAB | | | LEC | 1 | MW | 12:00-12:50P | | LAU, S. | 0 | | G | |
| 157A | WATER RSRC STRUCTRS | | | LEC | 1 | TR | 8:00- 9:50A | | DRACUP, J.A. | 30 | | G | |
| 157B | WATER TRTMTNT PLANTS | | | LEC | 1 | MW | 8:00- 9:50A | | THE STAFF | 30 | | G | |
| 163 | ATMO CHEM&AIR POLUT | | | LEC | 1 | TR | 12:00- 1:50P | | SAHU, R. | 35 | | G | |
| 164 | HAZRDIOUS WASTE SITE | | | LEC | 1 | MW | 10:00-11:50A | | HARMON, T.C. | 40 | | G | |
| 180 | INTR-TRANSPORT ENGR | | | LEC | 1 | TR | 2:00- 3:50P | | THE STAFF | 35 | | G | |
| 198 | SPCL STDS-CIVIL ENG | | | LEC | 1 | TR | 8:00- 9:50A | | REED, M.F. | 10 | | G | |
| CLASSICS | | | | | | | | | | | | | |
| 20 | SURVEY-ROMAN CIVIL | | | LEC | 1 | TR | 11:00-12:15P | | FRISCHER, B.D. | 240 | | | |
| 41 | LATIN LIT-TRANSLATN | | | LEC | 1 | MW | 1:00- 1:50P | | GURVAL, R.A. | 80 | | | |
| 150A | FEMALE IN GRK THGHT | | | LEC | 1 | TR | 2:00- 3:15P | | BERGREN, A.L. | 40 | | | |
| M153D | CLSCL GRK ART&ARCHL | | | LEC | 1 | MWF | 11:00-11:50A | | LATTIMORE, S. | 75 | | | |
| | | | | SAME AS : ART HIS M102D | | | | | | | | | |
| 162 | CLASSIC MYTH IN LIT | | | LEC | 1 | MWF | 10:00-10:50A | | THE STAFF | 75 | | | |
| Greek | | | | | | | | | | | | | |
| 3 | ELEMENTARY GREEK | | | LEC | 1 | MTWRF | 9:00- 9:50A | | THE STAFF | 20 | | | |
| | | | | LEC | 2 | MTWRF | 11:00-11:50A | | THE STAFF | 20 | | | |
| 101A | HOMER - ODYSSEY | | | LEC | 1 | TR | 11:00-12:15P | | KING, K. | 15 | | | |

Tentative Spring 2000 Class Listings

| CATALOG NUMBER | COURSE TITLE | ENF REQ | ID NUMBER | CLS TYP | SEC | DAYS | TIME | BUILDING/ROOM | INSTRUCTOR | ENRL CAP | XC | CR TP | UNITS |
|----------------------------------|----------------------|---------|-----------|-------------------------|-----|-------|---------------|---------------|--------------------|----------|----|-------|-------|
| 121 | PLATO | | | LEC | 1 | MWF | 12:00-12:50P | | THE STAFF | 15 | | | |
| Latin | | | | | | | | | | | | | |
| 3 | ELEMENTARY LATIN | | | LEC | 1 | MTWRF | 9:00- 9:50A | | NEWLANDS, C.E. | 20 | | | |
| | | | | LEC | 2 | MTWRF | 10:00-10:50A | | NEWLANDS, C.E. | 20 | | | |
| | | | | LEC | 3 | MTWRF | 11:00-11:50A | | NEWLANDS, C.E. | 20 | | | |
| | | | | LEC | 4 | MTWRF | 12:00-12:50P | | NEWLANDS, C.E. | 20 | | | |
| 107 | HORACE-ODES&EPODES | | | LEC | 1 | TR | 2:00- 3:15P | | FRISCHER, B.D. | 15 | | | |
| 115 | CAESAR | | | LEC | 1 | TR | 9:30-10:45A | | VINE, B.H. | 15 | | | |
| COMMUNICATION STUDIES | | | | | | | | | | | | | |
| 10 | INTRO-COMMCTN STDS | | | LEC | 1 | TR | 12:00- 1:50P | | SUMAN, M.W. | 400 | | | |
| 101 | FREEDOM OF COMUNCTN | | | LEC | 1 | MW | 10:00-11:50A | | ROSS, D.R. | 160 | | | |
| M125 | TALK&SOCL INSTITTNS | | | LEC | 1 | TR | 2:00- 3:15P | | CLAYMAN, S.E. | 35 | | | |
| | | | | SAME AS : SOCIOL CM125 | | | | | | | | | |
| 150 | COMMUNICATION RSRCH | | | LEC | 1 | TR | 1:00- 2:50P | | KETELAAR, T.V. | 100 | | G | |
| M155 | INFORMTN SUPERHGHVY | | | LEC | 1 | R | 9:00-11:50A | | LAU, T. | 35 | | G | |
| | | | | SAME AS : PLCY ST CM110 | | | | | | | | | |
| 160 | POLITICAL COMUNCTN | | | LEC | 1 | MW | 3:00- 4:50P | | GROPER, R.P. | 60 | | | |
| M161 | MASS MEDIA&ELECTNS | | | LEC | 1 | MWF | 2:00- 2:50P | | KAUFMANN, K.M. | 27 | | | |
| | | | | SAME AS : POL SCI M141D | | | | | | | | | |
| 170 | LEGAL COMMUNICATION | | | LEC | 1 | MW | 12:00-12:50P | | ROSENTHAL, P.I. | 75 | | | |
| 177 | LIBEL&FRDM-EXPRESSN | | | LEC | 1 | M | 3:00- 5:50P | | | 30 | | | |
| 185 | FLD STD-COMMUNICATN | | | LEC | 1 | W | 5:00- 6:50P | | GREGORY, M.S. | 85 | | PN | |
| 187 | ETHCL&PLCY-MASS COM | | | LEC | 1 | W | 3:00- 6:50P | | PLATE, T. | 60 | | | |
| 197B | INFORMTN&INSTITUTNS | | | LEC | 1 | TR | 9:00-10:50A | | AGRE, P.E. | 25 | | | |
| 197C | COMP MEDIA&TEL SYS | | | LEC | 1 | W | 12:00- 2:50P | | LAU, T. | 30 | | | |
| 197J | VOICE&PERCEPTION | | | LEC | 1 | MW | 1:00- 2:50P | | KREIMAN, J.E. | 25 | | | |
| 197K | EVOLTN-MEDIA IMAGES | | | LEC | 1 | TR | 3:00- 4:50P | | KETELAAR, T.V. | 25 | | | |
| 197N | PLACE&ID&NETWK WRLD | | | LEC | 1 | TR | 12:30- 1:45P | | CURRY, M.R. | 30 | | | |
| 197T | NEW ELECTRONC MEDIA | | | LEC | 1 | W | 3:00- 5:50P | | LIEVROUW, L.A. | 15 | | | |
| COMMUNITY HEALTH SCIENCES | | | | | | | | | | | | | |
| 19 | PEER HLTH CNSLR TRN | | | LEC | 1 | TR | 9:00-10:50A | | VIELE, P.L. | 130 | | | |
| 100 | INTRO-COMM HLTH SCI | | | LEC | 1 | TR | 3:00- 4:50P | | | 100 | | G | |
| 132 | HLTH&DSEAS&SRV-L AM | | | LEC | 1 | R | 12:00- 2:50P | | TAUB, B. | 20 | | | |
| 195 | CANCER CONTROL | | | LEC | 1 | R | 3:00- 5:50P | | | 50 | | G | |
| COMPARATIVE LITERATURE | | | | | | | | | | | | | |
| 1A | WD LIT-ANTQ-ERL MDL | | | DIS | 1 | TR | 11:00-12:15P | | THE STAFF | 120 | | | |
| 2BW | SRV-LIT-LAT MDL-17C | | | LEC | 1 | MW | 10:00-10:50A | | THE STAFF | 90 | | | |
| 2DW | GREAT BOOKS-WORLD | | | LEC | 1 | MW | 11:00- 11:50A | | MANNERS, M. | 108 | | | |
| 100 | INTRO TO COMP LIT | | | LEC | 1 | M | 2:00- 4:50P | | MANNERS, M. | 25 | | G | |
| 194 | VARIABLE TOPICS | | | SEM | 1 | MWF | 10:00-10:50A | | COOPERSON, M.D. | 25 | | | |
| | | | | SEM | 2 | TR | 11:00-12:10P | | ALBRECHT, T. | 25 | | | |
| | | | | SEM | 3 | TR | 12:30- 1:45P | | LIPPIT, S.M. | 25 | | | |
| COMPUTER SCIENCE | | | | | | | | | | | | | |
| 2 | GREAT IDEAS-COM SCI | | | LEC | 1 | MW | 10:00-11:50A | | DYER, M.G. | 50 | | | |
| 32 | INTRO TO COM SCI 2 | | | LEC | 1 | TR | 8:00- 9:50A | | LICHTEN, L. | 90 | | G | |
| 33 | SYSTEMS PROGRAMMING | | | LEC | 1 | MW | 4:00- 5:50P | | ROHR, J.A. | 60 | | G | |
| | | | | LEC | 2 | MW | 2:00- 3:50P | | ROHR, J.A. | 60 | | G | |
| | | | | LEC | 3 | TR | 8:00- 9:50A | | THE STAFF | 60 | | G | |
| | | | | LEC | 4 | TR | 4:00- 5:50P | | THE STAFF | 60 | | G | |
| | | | | LEC | 5 | MW | 8:00- 9:50A | | | 0 | | G | |
| M51A | LOGC DSGN-DGTL SSTM | | | LEC | 1 | TR | 4:00- 5:50P | | THE STAFF | 43 | | G | |
| | | | | SAME AS : EL ENGR M116 | | | | | | | | | |
| | | | | LEC | 2 | TR | 2:00- 3:50P | | STAUDHAMMER, J. | 40 | | G | |
| 111 | OPERATNG SSTMS PRIN | | | LEC | 1 | MW | 4:00- 5:50P | | THE STAFF | 65 | | G | |
| | | | | LEC | 2 | TR | 2:00- 3:50P | | GUY, R.G. | 65 | | G | |
| 112 | COM SYS MDLG FNDMTL | | | LEC | 1 | MW | 8:00- 9:50A | | SANADIDI, M.Y. | 50 | | G | |
| 118 | CMPTR NTWRK FNDMNTL | | | LEC | 1 | MW | 4:00- 5:50P | | SANADIDI, M.Y. | 50 | | G | |
| | | | | LEC | 2 | TR | 4:00- 5:50P | | THE STAFF | 60 | | G | |
| 130 | SOFTWARE ENGINEERING | | | LEC | 1 | MW | 2:00- 3:50P | | GRIESEL, M.A. | 50 | | G | |
| 132 | COMPILER CONSTRCTN | | | LEC | 1 | MW | 4:00- 5:50P | | EGGERT, P.R. | 40 | | G | |
| 143 | DATABASE SYSTEMS | | | LEC | 1 | MW | 10:00-11:50A | | CARDENAS, A.F. | 70 | | G | |
| M151B | COMPUTR SYSTMS ARCH | | | LEC | 1 | MW | 10:00-11:50A | | TAMIR, Y. | 50 | | G | |
| | | | | SAME AS : EL ENGR M116C | | | | | | | | | |
| | | | | LEC | 3 | MW | 12:00- 1:50P | | MANGIONE-SMITH, W. | 60 | | G | |
| M152A | DIGITAL DESIGN LAB | | | LAB | 1 | MW | 10:00-11:50A | | RENNELS, D.A. | 10 | | G | |
| | | | | SAME AS : EL ENGR M116L | | | | | | | | | |
| | | | | LAB | 2 | MW | 2:00- 3:50P | | RENNELS, D.A. | 10 | | G | |
| | | | | LAB | 4 | TR | 10:00-11:50A | | STAUDHAMMER, J. | 10 | | G | |
| M152B | DGTL DSGN PROJ LAB | | | LAB | 1 | MWF | 12:00- 1:50P | | RENNELS, D.A. | 10 | | G | |
| | | | | SAME AS : EL ENGR M116D | | | | | | | | | |
| | | | | LAB | 2 | TRF | 4:00- 5:50P | | RENNELS, D.A. | 10 | | G | |
| | | | | LAB | 3 | TRF | 2:00- 3:50P | | RENNELS, D.A. | 10 | | G | |
| 161 | ARTIFICL INTELLIGNC | | | LEC | 1 | TR | 10:00-11:50A | | KORF, R.E. | 60 | | G | |
| 170A | SCIENTIFIC COMPUTNG | | | LEC | 1 | MW | 10:00-11:50A | | PARKER, D.S. | 20 | | G | |
| 171L | DATA COMM SSTMS LAB | | | LAB | 1 | R | 8:00- 9:50A | | DZHANIDZE, R.P. | 20 | | G | |
| | | | | | | T | 12:00- 4:50P | BOELTER 3704 | | | | | |
| 174 | ELEMNTS-CMPTR GRAPH | | | LEC | 1 | TR | 4:00- 5:50P | | THE STAFF | 40 | | G | |
| | | | | LEC | 2 | MW | 4:00- 5:50P | | LAW, A. | 40 | | G | |
| 180 | ALGORITHMS&COMPLXTY | | | LEC | 1 | TR | 10:00-11:50A | | KOUTSOUPAS, E. | 60 | | G | |
| 181 | FORML LANGS&AUTOMTA | | | LEC | 1 | MW | 12:00- 1:50P | | GREIBACH, S.A. | 60 | | G | |
| 190 | COM SCI DSGN PROJECT | | | LEC | 1 | TR | 2:00- 3:50P | | KLINGER, A. | 20 | | G | |
| | | | | LEC | 2 | MW | 6:00- 7:50P | | LAW, A. | 6 | | G | |
| M196B | MDLNG&SMLTN-BIO SYS | | | LEC | 1 | MW | 2:00- 3:50P | | DISTEFANO, J.J. | 25 | | G | |
| | | | | SAME AS : MED M196B | | | | | | | | | |
| CM196L | BIOMED&BIOCYB RSRCH | | | LEC | 1 | TR | 2:00- 3:50P | | DISTEFANO, J.J. | 5 | | G | |
| | | | | SAME AS : NEUROSC M174 | | | | | | | | | |
| CYBERNETICS | | | | | | | | | | | | | |
| 195H | HONORS THESIS | | | TUT | 1 | UNSCH | | | THE STAFF | 10 | | PN | |

| CATALOG NUMBER | COURSE TITLE | ENF REQ | ID NUMBER | CLS TYP | SEC | DAYS | TIME | BUILDING/ROOM | INSTRUCTOR | ENRL CAP | XC | CR TP | UNITS |
|---|-----------------------|---------|-----------|---------|-----|-------|--------------|---------------|-----------------|----------|----|-------|-------|
| DESIGN | | | | | | | | | | | | | |
| 22 | FORM | | | STU | 1 | MW | 2:00- 4:50P | | BASSLER, J.W. | 25 | | | |
| 23 | DRAWING | | | STU | 1 | TR | 9:00-11:50A | | MIHICH, V.V. | 25 | | | |
| 24 | VISUAL TECHNOLOGIES | | | STU | 1 | MW | 9:00-11:50A | | KATAOKA, M. | 18 | | | |
| 25 | LETTERFORMS&TYPGRPHY | | | STU | 1 | TR | 9:00-11:50A | | SWANLUND, G.J. | 18 | | | |
| 103 | VISUAL COMMUNICATN | | | LEC | 1 | F | 1:00- 3:50P | | | 40 | | G | |
| C106 | MEDIA STUDIES | | | LEC | 1 | F | 9:00-11:50A | | | 25 | | G | |
| C122 | ARCHITCTNCS-SYMMTRY | | | LEC | 1 | MW | 10:30-12:00P | | MARCH, L.J. | 18 | | | |
| C142 | GEOMETRIC MODELING | | | LEC | 1 | | | | | 18 | | | |
| 153 | DESIGN FOR VIDEO | | | STU | 1 | | | | KATAOKA, M. | 18 | | | |
| 154 | DESIGN-PRINT MEDIA | | | STU | 1 | | | | | 18 | | | |
| 155 | DSGN-PRINT&DIGITAL | | | STU | 1 | | | | SWANLUND, G.J. | 18 | | | |
| 156A | DESIGN-VIRTUAL FORM | | | STU | 1 | | | | MCNALL, C.C. | 18 | | | |
| 156B | TM&MOTN-VIRTL SPACE | | | STU | 1 | | | | STEINKAMP, J.J. | 18 | | | |
| 157A | DSGN-INTERACT MEDIA | | | STU | 1 | | | | | 18 | | | |
| 159 | SENIOR PROJECT | | | LEC | 1 | | | | | 12 | | G | |
| 160 | TOPICS-AREA STUDIES | | | LEC | 1 | | | | LANE, C.A. | 18 | | | |
| | | | | LEC | 2 | | | | VESNA, V. | 18 | | | |
| 184 | MTRL-SURFAC PATTERN | | | STU | 1 | MW | 9:00-11:50A | | BASSLER, J.W. | 20 | | | |
| 193 | PROSEMINAR-DESIGN | | | SEM | 1 | TR | 2:00- 4:50P | | MIHICH, V.V. | 20 | | G | |
| 197 | HONORS COURSE | | | TUT | 1 | UNSCH | | | ALLEN, R. | 10 | | | |
| EARTH AND SPACE SCIENCES | | | | | | | | | | | | | |
| 1 | INTRO TO EARTH SCI | | | LEC | 1 | MWF | 10:00-10:50A | | REED, W.E. | 225 | | | |
| 8 | EARTHQUAKES | | | LEC | 1 | TR | 11:00-12:15P | | VIDALE, J.E. | 60 | | | |
| 9 | ORGN&EVLTN-SLR SYSTM | | | LEC | 1 | | | | RUSSELL, C.T. | 0 | | | |
| 15 | INTROD-OCEANOGRAPHY | | | LEC | 1 | | | | KYTE, F.T. | 0 | | | |
| 20 | NAT HST-SOUTHRN CAL | | | LEC | 1 | RF | 1:00- 1:50P | | HALL JR, C.A. | 20 | | | |
| 61 | ELEMENTS-FIELD GEOL | | | LEC | 1 | TR | 9:00- 9:50A | | BIRD, G.P. | 30 | | | |
| 103A | IGNEOUS PETROLOGY | | | LEC | 1 | TR | 11:00-12:15P | | REID, M.R. | 25 | | | |
| 119 | CONT DRFT&PLT TCTNC | | | LEC | 1 | | | | HOUSTON, H.B. | 25 | | | |
| 121A | ADV FIELD GEOLOGY | | | FLD | 1 | TBA | | | AXEN, G.J. | 20 | | | |
| 121B | ADV FIELD GEOLOGY | | | FLD | 1 | TBA | | | REED, W.E. | 20 | | | |
| 133 | HIST®IONAL GEOL | | | LEC | 1 | TR | 12:30- 1:45P | | INGERSOLL, R.V. | 20 | | | |
| 135 | INT-APLD GEOPHYSICS | | | LEC | 1 | TR | 9:30-10:45A | | JACKSON, D.D. | 20 | | | |
| 153 | OCEANS&ATMOSPHERES | | | LEC | 1 | | | | | 0 | | | |
| EAST ASIAN LANGUAGES AND CULTURES | | | | | | | | | | | | | |
| Chinese | | | | | | | | | | | | | |
| 3 | ELEM MODERN CHINESE | | | LEC | M1 | TR | 1:00- 1:50P | | WANG, Y. | 80 | | | |
| | | | | LEC | M2 | TR | 2:00- 2:50P | | WANG, Y. | 20 | | | |
| 6 | INTRMED MOD CHINESE | | | LEC | 1 | TR | 1:00- 1:50P | | LIAO, R. | 80 | | | |
| 100C | ADV MODERN CHINESE | | | LEC | 1 | TR | 11:00-11:50A | | LIAO, R. | 50 | | | |
| 101B | ADV READ-MOD CHINESE | | | LEC | 1 | TR | 2:00- 2:50P | | LIAO, R. | 50 | | G | |
| 102A | BUSINESS CHINESE | | | LEC | 1 | TR | 11:00-11:50A | | WANG, Y. | 45 | | | |
| 110C | INTR-CLASCL CHINESE | | | LEC | 1 | MWF | 11:00-11:50A | | SCHABERG, D.C. | 50 | | G | |
| 151 | TRANSLTN-MODERN LIT | | | LEC | 1 | TR | 2:00- 3:15P | | HUTERS, T.D. | 30 | | G | |
| 152 | CNTMP CHIN LIT&CLTR | | | LEC | 1 | TR | 10:00-11:15A | | | 30 | | G | |
| 160 | CHINESE BUDDHISM | | | LEC | 1 | MWF | 1:00- 1:50P | | | 30 | | | |
| 165 | CHINESE BDDHST TXTS | | | LEC | 1 | MWF | 2:00- 2:50P | | BUSWELL, R.E. | 40 | | | |
| East Asian Languages and Cultures | | | | | | | | | | | | | |
| 61 | INTRO-ZEN BUDDHISM | | | LEC | 1 | TR | 9:30-10:45A | | BODIFORD, W.M. | 40 | | G | |
| Indic | | | | | | | | | | | | | |
| 110C | ADVANCED SANSKRIT | | | LEC | 1 | TR | 12:30- 1:45P | | SCHOPEN, G.R. | 20 | | | |
| Japanese | | | | | | | | | | | | | |
| 3 | ELEM MOD JAPANESE | | | LEC | M1 | TR | 10:00-10:50A | | SUGAMOTO, N. | 100 | | | |
| | | | | LEC | M2 | TR | 12:00-12:50P | | SUGAMOTO, N. | 60 | | | |
| | | | | LEC | M3 | TR | 1:00- 1:50P | | IWASAKI, S. | 50 | | | |
| 6 | INTRMD MOD JAPANESE | | | LEC | 1 | TR | 1:00- 1:50P | | DOUGLAS, M.O. | 50 | | | |
| 15 | INTRMEDT RDNG&WRITNG | | | LEC | 1 | TR | 2:00- 3:15P | | DOUGLAS, M.O. | 20 | | | |
| 100C | ADV MODERN JAPANESE | | | LEC | 1 | TR | 11:00-11:50A | | DOUGLAS, M.O. | 60 | | | |
| 101B | ADV RDNGS-MDRN JPNS | | | LEC | 1 | TR | 11:00-12:15P | | | 20 | | | |
| 151 | LIT-TRANSLTN-MODERN | | | LEC | 1 | TR | 9:30-10:45A | | | 60 | | G | |
| 165 | JAPANESE BUDDH TEXT | | | LEC | 1 | TR | 12:30- 1:45P | | BODIFORD, W.M. | 15 | | G | |
| C197B | SEM-MODERN JAPAN | | | SEM | 1 | R | 3:00- 5:50P | | LIPPIT, S.M. | 15 | | G | |
| Korean | | | | | | | | | | | | | |
| 3 | ELEM MODERN KOREAN | | | LEC | 1 | TR | 10:00-10:50A | | SOHN, S. | 60 | | | |
| 3A | ELEM KORN-KORN SPKR | | | LEC | M1 | TR | 11:00-11:50A | | SOHN, S. | 50 | | | |
| | | | | LEC | M2 | TR | 1:00- 1:50P | | SOHN, S. | 50 | | | |
| 6 | INTRMED MDRN KOREAN | | | LEC | 1 | TR | 10:00-10:50A | | | 30 | | | |
| 6A | INTRMDT KOREAN-NATV | | | LEC | 1 | TR | 11:00-11:50A | | | 60 | | | |
| 100C | ADV MODERN KOREAN | | | LEC | 1 | TR | 1:00- 1:50P | | | 20 | | | |
| 101C | ADV RDNG-MOD KOREAN | | | LEC | 1 | TR | 9:30-10:45A | | SOHN, S. | 20 | | | |
| 102C | ADV KOREAN CONVRSTN | | | LEC | 1 | TR | 1:00- 1:50P | | YOON, J.E. | 25 | | | |
| C105C | KOREAN ACADEMIC TEXTS | | | LEC | 1 | TR | 11:00-12:15P | | | 30 | | | |
| CM120 | STRUCTURE OF KOREAN | | | LEC | 1 | TR | 2:00- 3:15P | | SOHN, S. | 20 | | | |
| SAME AS : LING M177 | | | | | | | | | | | | | |
| 176 | KOREAN CONFUCN TXTS | | | LEC | 1 | T | 2:00- 4:50P | | DUNCAN, J. | 20 | | G | |
| 177 | MODERN KOREAN THGHT | | | LEC | 1 | TBA | | | EM, H.H. | 80 | | G | |
| South and Southeast Languages and Cultures | | | | | | | | | | | | | |
| 40C | INTRODUCTORY HINDI | | | DIS | 1 | MW | 12:00- 1:50P | | MAHAJAN, G. | 20 | | G | |
| | | | | F | | | 12:00-12:50P | | | | | | |
| 41C | INTERMEDIATE HINDI | | | DIS | 1 | MW | 10:00-11:50A | | MAHAJAN, G. | 20 | | G | |
| | | | | F | | | 11:00-11:50A | | | | | | |
| 50C | INTRO VIETNAMESE | | | DIS | 1 | MW | 2:00- 3:50P | | PHAM, T.C. | 20 | | G | |
| | | | | F | | | 2:00- 2:50P | | | | | | |
| 51C | INTERMDT VIETNAMESE | | | DIS | 1 | MW | 4:00- 5:50P | | PHAM, T.C. | 20 | | G | |
| | | | | F | | | 3:00- 3:50P | | | | | | |
| 60C | INTRODUCTORY THAI | | | DIS | 1 | MW | 12:00- 1:50P | | THE STAFF | 20 | | G | |
| | | | | F | | | 12:00-12:50P | | | | | | |

Tentative Spring 2000 Class Listings

ELECTRICAL ENGINEERING / 179

| CATALOG NUMBER | COURSE TITLE | ENF REQ | ID NUMBER | CLS TYP | SEC | DAYS | TIME | BUILDING/ROOM | INSTRUCTOR | ENRL CAP | XC | CR TP | UNITS |
|-------------------------------|----------------------|---------|-------------------------|---------|-----|---------|---|---------------|--------------------|----------|----|-------|-------|
| 70C | INTRO TAGALOG | | | DIS | 1 | TR | 12:00- 1:50P | | AZORES, T.M. | 20 | | G | |
| 71C | INTERMEDIAT TAGALOG | | | DIS | 1 | MW F | 1:00- 1:50P 2:00- 3:50P 2:00- 2:50P | | AZORES, T.M. | 20 | | G | |
| ECONOMICS | | | | | | | | | | | | | |
| 1 | PRIN OF ECONOMICS | | | LEC | 1 | TBA | | | THE STAFF | 275 | | | |
| | | | | LEC | 2 | TBA | | | THE STAFF | 275 | | | |
| 2 | PRIN OF ECONOMICS | | | LEC | 1 | TBA | | | THE STAFF | 250 | | | |
| | | | | LEC | 2 | TBA | | | THE STAFF | 275 | | | |
| 11 | MICROECONOMC THEORY | | | LEC | 1 | TBA | | | THE STAFF | 160 | | | |
| | | | | LEC | 2 | TBA | | | THE STAFF | 160 | | | |
| M40 | INTRO-STATIS MTHDS | | | LEC | 1 | TBA | | | THE STAFF | 60 | | | |
| | | | SAME AS : STATS M11 | | | | | | | | | | |
| 101 | MICROECONOMC THEORY | | | LEC | 1 | TBA | | | THE STAFF | 160 | | | |
| | | | | LEC | 2 | TBA | | | THE STAFF | 156 | | | |
| 102 | MACRO ECON THEORY | | | LEC | 1 | TBA | | | THE STAFF | 120 | | | |
| | | | | LEC | 2 | TBA | | | THE STAFF | 120 | | | |
| | | | | LEC | 3 | TBA | | | THE STAFF | 120 | | | |
| 103F | APPLICATN ECON THRY | | | SEM | 1 | TBA | | | THE STAFF | 24 | | G | |
| 104 | MANAGERIAL ECONOMIC | | | LEC | 1 | TBA | | | THE STAFF | 80 | | | |
| 106 | TOPCS-BUSINESS ECON | | | LEC | 1 | TBA | | | THE STAFF | 40 | | | |
| 107 | HIST OF ECON THEORY | | | LEC | 1 | TBA | | | THE STAFF | 150 | | | |
| 130 | PUBLIC FINANCE | | | LEC | 1 | TBA | | | THE STAFF | 120 | | | |
| | | | | LEC | 2 | TBA | | | THE STAFF | 120 | | | |
| 134 | ENVIRONMENTAL ECON | | | LEC | 1 | TBA | | | THE STAFF | 100 | | | |
| 147A | INTRO-ECONOMETRICS | | | LEC | 1 | TBA | | | THE STAFF | 40 | | | |
| 152 | TRD UNION&PROF ASOC | | | LEC | 1 | TBA | | | THE STAFF | 40 | | | |
| 160 | MONEY AND BANKING | | | LEC | 1 | TBA | | | THE STAFF | 180 | | | |
| 171 | IND ORG-THEOR&TCTCS | | | LEC | 1 | TBA | | | THE STAFF | 100 | | | |
| 173 | CENTRALIZED MARKETS | | | LEC | 1 | TBA | | | THE STAFF | 60 | | | |
| 174 | ORGNZTN OF THE FIRM | | | LEC | 1 | TBA | | | THE STAFF | 50 | | | |
| 181B | DEV-ECON INST-W EUR | | | LEC | 1 | TBA | | | THE STAFF | 50 | | | |
| 183 | DEV-ECON INSTITU-US | | | LEC | 1 | TBA | | | THE STAFF | 50 | | | |
| 184 | ENTRPRS&ENTRPRNR-US | | | LEC | 1 | TBA | | | THE STAFF | 40 | | | |
| 191 | INTERNTL TRADE THRY | | | LEC | 1 | TBA | | | THE STAFF | 80 | | | |
| | | | | LEC | 2 | TBA | | | THE STAFF | 80 | | | |
| | | | | LEC | 3 | TBA | | | THE STAFF | 80 | | | |
| 192 | INTERNATNL FINANCE | | | LEC | 1 | TBA | | | THE STAFF | 40 | | | |
| | | | | LEC | 2 | TBA | | | THE STAFF | 80 | | | |
| | | | | LEC | 3 | TBA | | | THE STAFF | 80 | | | |
| 193 | INTRNATNL AREA STDS | | | SEM | 1 | TBA | | | THE STAFF | 20 | | | |
| 195H | HONORS THESIS SEM | | | SEM | 1 | TBA | | | THE STAFF | 10 | | | |
| EDUCATION | | | | | | | | | | | | | |
| 125A | EXCPTNL INDIVIDUALS | | | LEC | 1 | W | 9:00-10:50A | | REIN, R.P. | 30 | | | |
| 140 | TIME&BHVR-EDUC ORGS | | | LEC | 1 | M | 1:00- 3:50P | | BRUNO, J.E. | 30 | | G | |
| M148 | WOMEN IN HIGHER ED | | | LEC | 1 | T | 1:00- 4:50P | | ASTIN, H.S. | 10 | | | |
| | | | SAME AS : WOMEN M148 | | | | | | | | | | |
| 183A | LDRSHP-EDUCTN&CMNTY | | | LEC | 1 | R | 10:00-11:50A | | ANDERSON, E.C. | 20 | | | |
| 190 | CMNTY SRVC LEARNING | | | LEC | 1 | | | | | 0 | | G | |
| C191C | ECONOMICS-EDUCATION | | | LEC | 1 | T | 1:00- 4:50P | | TCHAKERIAN, M. | 30 | | | |
| C191D | POLITICS OF EDUCATN | | | LEC | 1 | M | 1:00- 4:50P | | TORRES, C.A. | 20 | | | |
| 191G | ADOLESCNT PSYCHOSOC | | | LEC | 1 | R | 1:00- 4:50P | | SKAGER, R.W. | 30 | | | |
| 192A | TCHNG&LEARNNG FNCTN | | | LEC | 1 | T | 9:00-11:50A | | BARBEE, B.L. | 20 | | | |
| 192C | DYNMCS-PEER TEACHNG | | | LEC | 1 | T | 2:00- 3:50P | | BARBEE, B.L. | 20 | | | |
| | | | | LEC | 2 | W | 3:00- 5:50P | | TRENT, J.W. | 20 | | | |
| | | | | LEC | 3 | W | 10:00-11:50A | | ANDERSON, E.C. | 20 | | | |
| | | | | LEC | 4 | TR | 5:00- 5:50P | | TRENT, J.W. | 15 | | | |
| 194B | CULT&GENDR&HUMN DEV | | | LEC | 1 | TR | 9:00-10:50A | | GUTIERREZ, K.D. | 20 | | G | |
| 194C | CULTR&COMM&HUMN DEV | | | LEC | 1 | TR | 9:00- 9:50A | | GUTIERREZ, K.D. | 30 | | G | |
| 197A | CURRENT ISSUES-EDUC | | | LEC | 1 | W | 1:00- 4:50P | | WEINBERG, L.A. | 30 | | | |
| 197D | CURRENT ISSUES-EDUC | | | LEC | 1 | T | 1:00- 3:50P | | BRUNO, J.E. | 20 | | | |
| 197F | ED-EXCPTNL INDIVIDLS | | | LEC | 1 | W | 2:00- 2:50P | | REIN, R.P. | 20 | | | |
| 197G | ED-EXCPTNL INDIVIDLS | | | LEC | 1 | W | 2:00- 2:50P | | REIN, R.P. | 20 | | | |
| ELECTRICAL ENGINEERING | | | | | | | | | | | | | |
| 10 | CIRCUIT ANALYSIS I | | | LEC | 1 | MWF | 10:00-10:50A | | WERTER, M.J. | 156 | | G | |
| M16 | LOGC DSGN-DGTL SSTM | | | LEC | 1 | TR | 4:00- 5:50P | | THE STAFF | 22 | | G | |
| | | | SAME AS : COM SCI M51A | | | | | | | | | | |
| | | | | LEC | 2 | TR | 2:00- 3:50P | | STAUDHAMMER, J. | 20 | | G | |
| 100 | ELCTRCL&ELCTRNC CIR | | | LEC | 1 | MWF | 9:00- 9:50A | | WERTER, M.J. | 110 | | G | |
| 102 | SYSTEMS AND SIGNALS | | | LEC | 1 | TR | 8:00- 9:50A | | PAGANINI, F.G. | 110 | | G | |
| 103 | APPLD NUMERICL COMP | | | LEC | 1 | TR | 2:00- 3:15P | | VANDENBERGHE, L. | 102 | | G | |
| 110L | CIRCUIT MSRNMNTS LAB | | | LAB | 1 | T | 8:00-11:50A | | NELSON, P.R. | 20 | | G | |
| | | | | LAB | 2 | W | 12:00- 3:50P | | YABLONOVITCH, E. | 20 | | G | |
| | | | | LAB | 3 | W | 8:00-11:50A | | BABAIE, H. | 20 | | G | |
| 113 | DIGITAL SIGNL PROCS | | | LEC | 1 | TR | 2:00- 3:20P | | NA, H.R. | 108 | | G | |
| 113L | DGTL SGNL PRCSG LAB | | | LAB | 1 | W | 12:00- 3:50P | | JAIN, R. | 0 | | G | |
| 115A | ANALG ELCTRNC CRCT 1 | | | LEC | 1 | MWF | 1:00- 1:50P | | JALALI, B. | 104 | | G | |
| 115AL | ANALOG ELCTRNC LAB 1 | | | LAB | 1 | R | 12:00- 3:50P | | BABAIE, H. | 20 | | G | |
| | | | | LAB | 2 | F | 8:00-11:50A | | BABAIE, H. | 20 | | G | |
| | | | | LAB | 3 | F | 12:00- 3:50P | | MESGHALI, F. | 20 | | G | |
| | | | | LAB | 4 | T | 12:00- 3:50P | | MESGHALI, F. | 20 | | G | |
| 115BL | ANALOG ELCTRNC LAB 2 | | | LAB | 1 | F | 12:00- 3:50P | | BABAIE, H. | 20 | | G | |
| 115D | DSGN-ELCTRNC CIRCTS | | | LEC | 1 | MW | 2:00- 3:50P | | RAZAVI, B. | 30 | | G | |
| M116C | COMPUTR SYSTMS ARCH | | | LEC | 1 | MW | 10:00-11:50A | | TAMIR, Y. | 30 | | G | |
| | | | SAME AS : COM SCI M151B | | | | | | | | | | |
| | | | | LEC | 3 | MW | 12:00- 1:50P | | MANGIONE-SMITH, W. | 30 | | G | |
| M116D | DGTL DSGN PROJ LAB | | | LAB | 1 | MWF | 12:00- 1:50P | | THE STAFF | 5 | | G | |
| | | | SAME AS : COM SCI M152B | | | | | | | | | | |
| | | | | LAB | 2 | TRF | 4:00- 5:50P | | THE STAFF | 5 | | G | |
| | | | | LAB | 3 | TRF | 2:00- 3:50P | | THE STAFF | 5 | | G | |
| M116L | DIGITAL DESIGN LAB | | | LAB | 1 | MW | 10:00-11:50A | | THE STAFF | 5 | | G | |
| | | | SAME AS : COM SCI M152A | | | | | | | | | | |
| | | | | LAB | 2 | MW | 2:00- 3:50P | | THE STAFF | 5 | | G | |
| | | | | LAB | 4 | TR | 10:00-11:50A | | STAUDHAMMER, J. | 5 | | G | |

180 / ENGINEERING AND APPLIED SCIENCE

Tentative Spring 2000 Class Listings

| CATALOG NUMBER | COURSE TITLE | ENF REQ | ID NUMBER | CLS TYP | SEC | DAYS | TIME | BUILDING/ROOM | INSTRUCTOR | ENRL CAP | XC | CR TP | UNITS |
|----------------|--------------------------------|---------|-----------|---------|-----|------|--------------|---------------|-------------------|----------|----|-------|-------|
| 121B | PRIN-SEMICON DEVICE | | | LEC | 1 | MWF | 11:00-11:50A | | VISWANATHAN, C.R. | 80 | | G | |
| 122AL | SEMICONDUCTOR LAB | | | LAB | 1 | T | 8:00-11:50A | | WANG, K.L. | 6 | | G | |
| | | | | LAB | 2 | W | 12:00-3:50P | | WANG, K.L. | 6 | | G | |
| | | | | LAB | 3 | R | 12:00-3:50P | | CHANG, M.F. | 6 | | G | |
| | | | | LAB | 4 | F | 12:00-3:50P | | CHANG, M.F. | 6 | | G | |
| 124 | SEMICONDUCTOR PHYSICS | | | LEC | 1 | MWF | 1:00-1:50P | | BROWN, E.R. | 11 | | G | |
| 129D | SEMICONDUCTOR PROCESSING | | | LEC | 1 | MW | 11:00-11:50A | | WOO, J.C. | 30 | | G | |
| 131B | INTR-STOCHASTIC PROCESSES | | | LEC | 1 | TR | 10:00-11:50A | | THE STAFF | 25 | | G | |
| 132A | COMMUNICATION SYSTEMS | | | LEC | 1 | TR | 8:00-9:50A | | VILLASENOR, J.D. | 65 | | G | |
| 141 | PRINCIPLES OF FEEDBACK CONTROL | | | LEC | 1 | MWF | 9:00-9:50A | | WANG, P.K. | 90 | | G | |
| 161 | ELECTROMAGNETIC WAVES | | | LEC | 1 | TR | 10:00-11:50A | | CASTANEDA, J.A. | 85 | | G | |
| 162A | WIRELESS COMMUNICATIONS | | | LEC | 1 | TR | 4:00-5:50P | | RAHMAT-SAMII, Y. | 20 | | G | |
| 163B | MICROWAVE & MILLIMETER WAVE | | | LEC | 1 | MW | 8:00-9:20A | | GREILING, P.T. | 20 | | G | |
| 164BL | MICROWAVE CIRCUIT DESIGN LAB | | | LEC | 1 | T | 10:00-11:50A | | JALALI, B. | 6 | | G | |
| 174 | SEMICONDUCTOR OPTOELECTRONICS | | | LEC | 1 | MWF | 10:00-10:50A | | WU, M.C. | 50 | | G | |
| 190D | SYSTEMS DESIGN | | | LEC | 1 | TR | 2:00-3:50P | | POTTIE, G.J. | 36 | | G | |

ENGINEERING AND APPLIED SCIENCE

| | | | | | | | | | | | | | |
|----|------------------------------|--|--|-----|---|----|------------|--|--------------|----|--|---|--|
| 95 | ETHICS & PROFESSIONAL ISSUES | | | LEC | 1 | TR | 2:00-3:50P | | ONEILL, R.R. | 45 | | G | |
|----|------------------------------|--|--|-----|---|----|------------|--|--------------|----|--|---|--|

ENGLISH

English Composition

| | | | | | | | | | | | | | |
|------|-----------------------|--|--|-----|----|----|--------------|--|-------------------|----|--|---|--|
| 2 | UNIVERSITY WRITING | | | LEC | 1 | MW | 8:00-9:50A | | POPHAM, S.A. | 17 | | G | |
| | | | | LEC | 2 | MW | 10:00-11:50A | | POPHAM, S.A. | 17 | | G | |
| | | | | LEC | 3 | TR | 8:00-9:50A | | LISLE, B.J. | 17 | | G | |
| | | | | LEC | 4 | MW | 4:00-5:50P | | POPHAM, S.A. | 0 | | G | |
| | | | | LEC | 5 | MW | 12:00-1:50P | | MCCORMICK, A.H. | 0 | | G | |
| | | | | LEC | 6 | TR | 10:00-11:50A | | MANO, S. | 17 | | G | |
| | | | | LEC | 7 | TR | 4:00-5:50P | | LISLE, B.J. | 17 | | G | |
| | | | | LEC | 8 | TR | 12:00-1:50P | | LISLE, B.J. | 17 | | G | |
| | | | | LEC | 9 | TR | 10:00-11:50A | | BEIDERWELL, B.J. | 25 | | G | |
| | | | | LEC | 10 | MW | 2:00-3:50P | | MAASIK, S. | 20 | | G | |
| 3 | ENGL COMP-RHET&LANG | | | LEC | 1 | MW | 8:00-9:15A | | GRIFFIN, S.M. | 20 | | G | |
| | | | | LEC | 2 | MW | 8:00-9:15A | | MAASIK, S. | 20 | | G | |
| | | | | LEC | 3 | TR | 8:00-9:15A | | MITCHELL, T.M. | 20 | | G | |
| | | | | LEC | 4 | TR | 8:00-9:15A | | MAASIK, S. | 20 | | G | |
| | | | | LEC | 5 | MW | 9:30-10:45A | | CREASY, W.C. | 20 | | G | |
| | | | | LEC | 6 | MW | 9:30-10:45A | | GRIFFIN, S.M. | 0 | | G | |
| | | | | LEC | 7 | MW | 9:30-10:45A | | SMITH, M.C. | 20 | | G | |
| | | | | LEC | 9 | TR | 9:30-10:45A | | MAASIK, S. | 20 | | G | |
| | | | | LEC | 10 | TR | 9:30-10:45A | | MAASIK, S. | 20 | | G | |
| | | | | LEC | 11 | TR | 9:30-10:45A | | MAASIK, S. | 20 | | G | |
| | | | | LEC | 12 | TR | 2:00-3:15P | | MOYLE, G. | 0 | | G | |
| | | | | LEC | 13 | MW | 11:00-12:15P | | CREASY, W.C. | 20 | | G | |
| | | | | LEC | 14 | MW | 11:00-12:15P | | WESTBAY, J. | 20 | | G | |
| | | | | LEC | 15 | MW | 11:00-12:15P | | LISOVSKY, K.F. | 20 | | G | |
| | | | | LEC | 16 | MW | 11:00-12:15P | | | 0 | | G | |
| | | | | LEC | 17 | TR | 11:00-12:15P | | | 20 | | G | |
| | | | | LEC | 18 | TR | 11:00-12:15P | | MAASIK, S. | 20 | | G | |
| | | | | LEC | 20 | TR | 11:00-12:15P | | MASCARO, J. | 20 | | G | |
| | | | | LEC | 21 | MW | 12:30-1:45P | | NORWOOD, K.M. | 20 | | G | |
| | | | | LEC | 22 | MW | 12:30-1:45P | | MERRILL, C. | 20 | | G | |
| | | | | LEC | 23 | MW | 12:30-1:45P | | CLEMENTS, R.L. | 20 | | G | |
| | | | | LEC | 24 | MW | 12:30-1:45P | | | 0 | | G | |
| | | | | LEC | 25 | TR | 12:30-1:45P | | MAASIK, S. | 20 | | G | |
| | | | | LEC | 26 | TR | 12:30-1:45P | | GILMORE-JAFFE, P. | 20 | | G | |
| | | | | LEC | 27 | TR | 12:30-1:45P | | LEWIS, J.S. | 20 | | G | |
| | | | | LEC | 28 | TR | 12:30-1:45P | | THE STAFF | 20 | | G | |
| | | | | LEC | 29 | MW | 2:00-3:15P | | THE STAFF | 20 | | G | |
| | | | | LEC | 31 | MW | 2:00-3:15P | | THE STAFF | 0 | | G | |
| | | | | LEC | 32 | TR | 2:00-3:15P | | MCCORMICK, A.H. | 20 | | G | |
| | | | | LEC | 33 | TR | 2:00-3:15P | | FRETZ, R. | 20 | | G | |
| | | | | LEC | 34 | TR | 2:00-3:15P | | GILMORE-JAFFE, P. | 20 | | G | |
| | | | | LEC | 35 | MW | 4:00-5:15P | | THE STAFF | 20 | | G | |
| | | | | LEC | 36 | TR | 4:00-5:15P | | MOYLE, G. | 20 | | G | |
| | | | | LEC | 37 | TR | 8:00-9:15A | | THE STAFF | 20 | | G | |
| | | | | LEC | 38 | TR | 4:00-5:15P | | THE STAFF | 20 | | G | |
| | | | | LEC | 39 | MW | 3:30-4:45P | | LISLE, B.J. | 20 | | G | |
| | | | | LEC | 40 | MW | 3:30-4:45P | | MERRILL, C. | 0 | | G | |
| | | | | LEC | 41 | TR | 3:30-4:45P | | | 0 | | G | |
| | | | | LEC | 42 | TR | 3:30-4:45P | | MOYLE, G. | 0 | | G | |
| | | | | LEC | 43 | MW | 5:00-6:15P | | | 0 | | G | |
| | | | | LEC | 44 | MW | 5:00-6:15P | | MERRILL, C. | 0 | | G | |
| | | | | LEC | 45 | TR | 5:00-6:15P | | | 0 | | G | |
| | | | | LEC | 46 | TR | 5:00-6:15P | | MOYLE, G. | 0 | | G | |
| | | | | LEC | 47 | TR | 11:00-12:15P | | | 0 | | G | |
| | | | | LEC | 48 | TR | 9:30-10:45P | | | 0 | | G | |
| 3H | ENGL COMP-RHET&LANG | | | LEC | 1 | MW | 10:00-11:50P | | MCCORMICK, A.H. | 20 | | G | |
| 100W | ACADEMIC WRITING | | | LEC | 1 | MW | 8:00-9:50A | | BONCA, T.C. | 20 | | G | |
| | | | | LEC | 2 | TR | 8:00-9:15P | | THE STAFF | 20 | | G | |
| | | | | LEC | 3 | MW | 12:00-1:50P | | BONCA, T.C. | 20 | | G | |
| | | | | LEC | 4 | TR | 4:00-5:50P | | MACH, S.P. | 20 | | G | |
| | | | | LEC | 5 | TR | 10:00-11:50A | | BONCA, T.C. | 20 | | G | |
| | | | | LEC | 6 | TR | 2:00-3:50P | | MASCARO, J. | 20 | | G | |
| | | | | LEC | 7 | MW | 2:00-3:50P | | MOYLE, G. | 20 | | G | |
| | | | | LEC | 8 | TR | 2:00-3:50P | | CREESE, R.A. | 20 | | G | |
| | | | | LEC | 9 | TR | 12:00-1:50P | | FRANKEL, E.P. | 20 | | G | |
| | | | | LEC | 10 | TR | 2:00-3:50P | | CREESE, R.A. | 20 | | G | |
| | | | | LEC | 11 | TR | 10:00-11:50A | | DE, E.N. | 0 | | G | |
| | | | | LEC | 12 | TR | 12:00-1:50P | | DE, E.N. | 0 | | G | |
| 110 | WRITING ADJUNCT | | | LEC | 1 | TR | 12:00-1:50P | | FRETZ, R. | 20 | | | |
| 120A | LANG STUDY TCHR-ELEM | | | LEC | 1 | MW | 2:00-3:50P | | POPHAM, S.A. | 0 | | | |
| 129A | ACADEMIC WRITING-LIT | | | LEC | 1 | TR | 8:00-9:50A | | GERRARD, L. | 0 | | | |
| 129B | ACDMC WRITING-SOC SCI | | | LEC | 1 | TR | 9:00-10:50A | | FRETZ, R. | 60 | | | |
| 130A | COMP-ELEM SCHL TCHR | | | LEC | 1 | TR | 2:00-3:50P | | MACH, S.P. | 0 | | G | |
| 130B | COMP-2NDRY SCH TCHR | | | LEC | 1 | TR | 2:00-3:50P | | MANO, S. | 20 | | | |
| 131A | WRITING-LAW&POLITICS | | | LEC | 1 | TR | 12:00-1:50P | | GRIFFIN, S.M. | 15 | | | |

Tentative Spring 2000 Class Listings

| CATALOG NUMBER | COURSE TITLE | ENF REQ | ID NUMBER | CLS TYP | SEC | DAYS | TIME | BUILDING/ROOM | INSTRUCTOR | ENRL CAP | XC | CR TP | UNITS | |
|----------------|----------------------|---------|-----------|-------------------------|----------|------|--------------|---------------|-------------------|----------|----|-------|-------|--|
| 131B | WRTNG-BSNS&SOC PLCY | | | LEC | 2 | MW | 12:00- 1:50P | | GRIFFIN, S.M. | 15 | | | | |
| | | | | LEC | 1 | MW | 10:00-11:50A | | CREASY, W.C. | 15 | | | | |
| | | | | LEC | 2 | TR | 8:00- 9:50A | | GERRARD, L. | 15 | | | | |
| | | | | LEC | 3 | TR | 10:00-11:50A | | GERRARD, L. | 15 | | | | |
| | | | | LEC | 4 | MW | 12:00- 1:50P | | CREASY, W.C. | 15 | | | | |
| 131C | WRTNG-MED&PBLC HLTH | | | LEC | 1 | MW | 10:00-11:50A | | LEWIS, J.S. | 15 | | | | |
| | | | | LEC | 2 | MW | 2:00- 3:50P | | LEWIS, J.S. | 0 | | | | |
| | | | | LEC | 3 | TR | 2:00- 3:50P | | LEWIS, J.S. | 15 | | | | |
| 131D | WRTNG-MEDIA&COMNCTN | | | LEC | 1 | MW | 10:00-11:50A | | WESTBAY, J. | 15 | | | | |
| | | | | LEC | 2 | MW | 12:00- 1:50P | | WESTBAY, J. | 15 | | | | |
| | | | | LEC | 3 | F | 10:00- 1:50P | | WESTBAY, J. | 0 | | | | |
| | | | | LEC | 4 | TR | 2:00- 3:50P | | | 0 | | | | |
| | | | | LEC | 5 | MW | 1:00- 2:50P | | MAASIK, S. | 15 | | | | |
| 132A | GENDER AND WRITING | | | LEC | 1 | TR | 10:00-11:50A | | GERRARD, L. | 0 | | | | |
| 132C | WRITING-CULTRL STDS | LEC1 | TR | 4:00- 5:50P | DE, E.N. | 0 | | | | | | | | |
| English | | | | | | | | | | | | | | |
| 4HW | CRITCL READ&WRITING | | | LEC | 1 | TBA | | | BROSAMER, M.J. | 20 | | | | |
| 4W | CRITCL READ&WRITING | | | LEC | 1 | TBA | | | BATTEN, C.L. | 25 | | | | |
| | | | | LEC | 2 | TBA | | | BATTEN, C.L. | 25 | | | | |
| | | | | LEC | 3 | TBA | | | BATTEN, C.L. | 25 | | | | |
| | | | | LEC | 4 | TBA | | | BATTEN, C.L. | 25 | | | | |
| | | | | LEC | 5 | TBA | | | BATTEN, C.L. | 25 | | | | |
| | | | | LEC | 6 | TBA | | | BATTEN, C.L. | 25 | | | | |
| | | | | LEC | 7 | TBA | | | BATTEN, C.L. | 25 | | | | |
| | | | | LEC | 8 | TBA | | | BATTEN, C.L. | 25 | | | | |
| | | | | LEC | 9 | TBA | | | BATTEN, C.L. | 25 | | | | |
| | | | | LEC | 10 | TBA | | | BATTEN, C.L. | 25 | | | | |
| | | | | LEC | 11 | TBA | | | BATTEN, C.L. | 25 | | | | |
| | | | | LEC | 12 | TBA | | | BATTEN, C.L. | 25 | | | | |
| | | | | LEC | 13 | TBA | | | BATTEN, C.L. | 25 | | | | |
| | | | | LEC | 14 | TBA | | | BATTEN, C.L. | 25 | | | | |
| | | | | LEC | 15 | TBA | | | BATTEN, C.L. | 25 | | | | |
| | | | | LEC | 16 | TBA | | | BATTEN, C.L. | 25 | | | | |
| | | | | LEC | 17 | TBA | | | BATTEN, C.L. | 25 | | | | |
| | | | | LEC | 18 | TBA | | | BATTEN, C.L. | 25 | | | | |
| | | | | LEC | 19 | TBA | | | BATTEN, C.L. | 25 | | | | |
| | | | | LEC | 20 | TBA | | | BATTEN, C.L. | 25 | | | | |
| | | | | LEC | 21 | TBA | | | BATTEN, C.L. | 25 | | | | |
| | | | | LEC | 22 | TBA | | | BATTEN, C.L. | 25 | | | | |
| 10A | ENGL LIT TO 1660 | | | LEC | 1 | TBA | | | SHUGER, D.K. | 160 | | | | |
| 10B | ENGL LIT 1660-1832 | | | LEC | 1 | TBA | | | LEWIS, J.E. | 160 | | | | |
| 10C | ENGL LIT 1832-PRES | | | LEC | 1 | TBA | | | BRISTOW, J.E. | 220 | | | | |
| 80 | MAJOR AMER AUTHORS | | | LEC | 1 | TBA | | | LEVEEN, L.A. | 230 | | | | |
| 85 | THE AMERICAN NOVEL | | | LEC | 1 | TBA | | | KEELY, K. | 300 | | | | |
| 95A | INTRO TO POETRY | | | LEC | 1 | TBA | | | DICKEY, S.J. | 75 | | | | |
| 103 | JEWISH AMER FICTION | | | LEC | 1 | TBA | | | NOVAK, M.E. | 60 | | | | |
| M104B | AFR-AM-HRLM REN-60S | | | LEC | 1 | TBA | | | YARBOROUGH, R.A. | 60 | | | | |
| | | | | SAME AS : AFRO-AM M104B | | | | | | | | | | |
| M105B | RECENT CHICANO LIT | | | LEC | 1 | TBA | | | SALDIVAR-HULL, S. | 40 | | | | |
| | | | | SAME AS : CHICANO M105B | | | | | | | | | | |
| M107A | AMRCN WOMEN WRITERS | | | LEC | 1 | TBA | | | | 30 | | | | |
| | | | | SAME AS : WOMEN M107A | | | | | | | | | | |
| M107B | BRITISH WOMN WRITRS | | | LEC | 1 | TBA | | | DAKESSIAN, M.A. | 30 | | | | |
| | | | | SAME AS : WOMEN M107B | | | | | | | | | | |
| M107C | SPCL TPCS-WOMEN&LIT | | | LEC | 1 | TBA | | | | 60 | | | | |
| | | | | SAME AS : WOMEN M107C | | | | | | | | | | |
| M111A | LIT-MYTH&ORAL TRAD | | | LEC | 1 | TBA | | | NAGY, J.F. | 60 | | | | |
| | | | | SAME AS : FLKLORE M111 | | | | | | | | | | |
| 112 | CHILDRENS LIT | | | LEC | 1 | TBA | | | MYERS, M. | 60 | | | | |
| 113 | LIT-ADLSCNT&YNG ADL | | | LEC | 1 | TBA | | | MYERS, M. | 60 | | | | |
| 114 | WRLD LITS IN ENGLISH | | | LEC | 1 | TBA | | | KGOSITSILE, K.W. | 60 | | | | |
| 118 | FILM & LITERATURE | | | LEC | 1 | TBA | | | DECKER, J.L. | 40 | | | | |
| 119 | LIT-CLFRNIA&US WEST | | | LEC | 1 | TBA | | | SEE, C. | 60 | | | | |
| 133 | CREATV WRIT-POETRY | | | LEC | 1 | TBA | | | MULLEN, H.R. | 15 | | | | |
| | | | | LEC | 2 | TBA | | | WILSON, R. | 15 | | | | |
| 134 | CREAT WRIT-SHT STRY | | | LEC | 1 | TBA | | | SARRIS, G.M. | 15 | | | | |
| | | | | LEC | 2 | TBA | | | BENDER, A. | 15 | | | | |
| 140A | CRITICISM-HIST&THRY | | | LEC | 1 | TBA | | | | 45 | | | | |
| 140B | CRITICISM-SPCL TPCS | | | LEC | 1 | TBA | | | | 40 | | | | |
| 141A | CHAUCER-CBURY TALES | | | LEC | 1 | TBA | | | JAGER, E. | 40 | | | | |
| | | | | LEC | 2 | TBA | | | BROSAMER, M.J. | 40 | | | | |
| | | | | LEC | 3 | TBA | | | CONDREN, E.I. | 40 | | | | |
| 142A | SHAKES-POEM&ER PLAY | | | LEC | 1 | TBA | | | GALLAGHER, L. | 45 | | | | |
| | | | | LEC | 2 | TBA | | | DICKEY, S.J. | 45 | | | | |
| | | | | LEC | 3 | TBA | | | | 45 | | | | |
| | | | | LEC | 4 | TBA | | | | 45 | | | | |
| 142B | SHAKESP-LATER PLAYS | | | LEC | 1 | TBA | | | ALLEN, M.J. | 45 | | | | |
| | | | | LEC | 2 | TBA | | | ROSTON, M. | 45 | | | | |
| | | | | LEC | 3 | TBA | | | HUTTER, A.D. | 45 | | | | |
| | | | | LEC | 4 | TBA | | | | 45 | | | | |
| 142C | SHAKESPEARE-TOPICS | | | LEC | 1 | TBA | | | LITTLE, A.L. | 35 | | | | |
| 143 | MILTON | | | LEC | 1 | TBA | | | LEWIS, J.E. | 45 | | | | |
| | | | | LEC | 2 | TBA | | | ROSTON, M. | 45 | | | | |
| | | | | LEC | 3 | TBA | | | LIVINGSTON, M. | 45 | | | | |
| 151 | ELIZABETHAN LIT | | | LEC | 1 | TBA | | | GALLAGHER, L. | 60 | | | | |
| 153 | LIT-EARLY 17 CENT | | | LEC | 1 | TBA | | | POST, J.F. | 60 | | | | |
| 154 | RESTOR & EAR 18TH C | | | LEC | 1 | TBA | | | DEUTSCH, H.E. | 60 | | | | |
| 160 | EARLIER ROMANTC LIT | | | LEC | 1 | TBA | | | BURWICK, F.L. | 50 | | | | |
| 161 | LATER ROMANTIC LIT | | | LEC | 1 | TBA | | | MANIQUIS, R. | 60 | | | | |
| 166 | 20TH C BRIT FICTION | | | LEC | 1 | TBA | | | NORTH, M.A. | 60 | | | | |
| 167 | THE DRAMA-1842-1945 | | | LEC | 1 | TBA | | | DOYLE, M. | 60 | | | | |
| 170B | AMER LIT 1775-1832 | | | LEC | 1 | TBA | | | PACKER, B.L. | 50 | | | | |
| 171A | AMER LIT 1832-1865 | | | LEC | 1 | TBA | | | COLACURCIO, M.J. | 60 | | | | |
| 171B | AMER LIT 1866-1912 | | | LEC | 1 | TBA | | | GARFIELD, D.M. | 60 | | | | |
| 172A | AMER LIT 1912-1945 | | | LEC | 1 | TR | 12:00- 1:50P | | BRESKY, M.L. | 60 | | | | |
| 173B | AMER FCTN 1900-1945 | | | LEC | 1 | TBA | | | WATSON, D.C. | 60 | | | | |
| 173C | AMER FCTN SNCE 1945 | | | LEC | 1 | TBA | | | HAYLES, N.K. | 60 | | | | |

182 / ENVIRONMENTAL HEALTH SCIENCES

Tentative Spring 2000 Class Listings

| CATALOG NUMBER | COURSE TITLE | ENF REQ | ID NUMBER | CLS TYP | SEC | DAYS | TIME | BUILDING/ROOM | INSTRUCTOR | ENRL CAP | XC | CR TP | UNITS |
|----------------|---------------------|---------|-------------------|---------|-----|------|------|---------------|------------------|----------|----|-------|-------|
| 174C | AMER PTRY SNCE 1945 | | | LEC | 1 | TBA | | | LINCOLN, K.R. | 60 | | | |
| 176 | AMERICAN DRAMA | | | LEC | 1 | TBA | | | GOODWIN, J.E. | 60 | | | |
| 177 | SPECL TPCS-AMER LIT | | | LEC | 1 | TBA | | | FLEISSNER, J.L. | 60 | | | |
| | | | | LEC | 2 | TBA | | | | 60 | | | |
| 178 | PERSPEC-AMER CLTURE | | | LEC | 1 | TBA | | | ALLMENDINGER, B. | 60 | | | |
| | | | | LEC | 2 | TBA | | | BRESKY, M.L. | 60 | | | |
| 180 | MEDIEVAL LITERATURE | | | SEM | 1 | TBA | | | KIPLING, G. | 15 | | | |
| 180X | SPECIALIZD STDS-LIT | | | SEM | 1 | TBA | | | JAGER, E. | 15 | | | |
| | | | | SEM | 2 | TBA | | | LINCOLN, K.R. | 15 | | | |
| 181 | RENAISSANCE LIT | | | SEM | 1 | TBA | | | SHUGER, D.K. | 15 | | | |
| 183 | 18TH CENTURY LIT | | | SEM | 1 | TBA | | | BATTEN, C.L. | 15 | | | |
| 184 | ROMANTIC LITERATURE | | | SEM | 1 | TBA | | | DAKESSIAN, M.A. | 15 | | | |
| 186 | 20TH CENT BRIT LIT | | | SEM | 1 | TBA | | | ALBRECHT, T. | 0 | | | |
| | | | | SEM | 2 | TBA | | | SMITH, P.J. | 15 | | | |
| 187 | COLONIAL AMER LIT | | | SEM | 1 | TBA | | | COLACURCIO, M.J. | 15 | | | |
| 188 | 19TH CENT AMER LIT | | | SEM | 1 | TBA | | | WORTHAM, T.R. | 15 | | | |
| | | | | SEM | 2 | TBA | | | FLEISSNER, J.L. | 15 | | | |
| 189 | 20TH CENT AMER LIT | | | SEM | 1 | TBA | | | MOTT, C.M. | 15 | | | |
| | | | | SEM | 2 | TBA | | | NORTH, M.A. | 15 | | | |
| | | | | SEM | 3 | TBA | | | | 15 | | | |
| | | | | SEM | 4 | TBA | | | SEE, C. | 15 | | | |
| M197A | TPCS-AFRO-AMRCN LIT | | | SEM | 1 | TBA | | | SHARPE, J.A. | 8 | | | |
| | | | SAME AS : AFRO-AM | M197A | | | | | | | | | |
| | | | | SEM | 2 | TBA | | | KGOSITSILE, K.W. | 6 | | | |

ENVIRONMENTAL HEALTH SCIENCES

| | | | | | | | | | | | | | |
|-----|--------------------|--|--|-----|---|----|-------------|--|---------------|-----|--|--|--|
| 100 | INTR-ENVRMNTL HLTH | | | LEC | 1 | TR | 1:00- 2:50P | | ECKHERT, C.D. | 150 | | | |
|-----|--------------------|--|--|-----|---|----|-------------|--|---------------|-----|--|--|--|

EPIDEMIOLOGY

| | | | | | | | | | | | | | |
|-----|---------------------|--|--|-----|---|----|-------------|--|----------------|----|--|--|--|
| 100 | PRINCP-EPIDEMIOLOGY | | | LEC | 1 | TR | 9:00- 9:50A | | MALMGREN, R.M. | 60 | | | |
|-----|---------------------|--|--|-----|---|----|-------------|--|----------------|----|--|--|--|

ETHNOMUSICOLOGY

| | | | | | | | | | | | | | |
|-------|----------------------|--|-------------------|-------|----|-------|--------------|--|-----------------|-----|--|---|--|
| 10C | WORLD MUSIC THEORY | | | LEC | 1 | MTWR | 9:00-10:50A | | THE STAFF | 20 | | G | |
| 20C | MUSIC-ASIA&FAR EAST | | | LEC | 1 | TR | 1:00- 2:50P | | REES, H.M. | 100 | | | |
| 91B | MUSIC OF BALI | | | ACT | 1 | T | 7:00- 9:50P | | WENTEN, I.N. | 20 | | | |
| 91C | MUSIC&DANCE-BALKANS | | | ACT | 1 | M | 7:00- 9:50P | | RICE, T. | 15 | | | |
| 91D | MUSIC OF CHINA | | | ACT | 1 | TBA | | | LI, C. | 15 | | | |
| 91E | MUSIC&DANCE-GHANA | | | ACT | 1 | R | 7:00- 9:50P | | LADZEKPO, K. | 20 | | | |
| 91F | MUSIC OF INDIA | | | ACT | 1 | TBA | | | KAUSHAL, A. | 20 | | | |
| 91G | MUSIC OF JAPAN | | | ACT | 1 | T | 5:00- 6:50P | | YUGE, I. | 20 | | | |
| | | | | ACT | 2 | TBA | | | YUGE, I. | 20 | | | |
| 91H | MUSIC OF JAVA | | | ACT | 1 | T | 4:00- 5:50P | | WENTEN, I.N. | 20 | | | |
| 91J | MUSIC OF KOREA | | | ACT | 1 | TBA | | | KIM, D.D. | 20 | | | |
| | | | | ACT | 2 | W | 5:00- 6:50P | | KIM, D.D. | 20 | | | |
| 91K | MUSIC OF MEXICO | | | ACT | 1 | M | 7:00- 9:50P | | CANO, N. | 20 | | | |
| 91L | MUSIC OF PERSIA | | | ACT | 1 | TBA | | | THE STAFF | 15 | | | |
| 91N | MUSIC OF NEAR EAST | | | ACT | 1 | R | 7:00- 9:50P | | RACY, A.J. | 20 | | | |
| 91P | MUSIC-AFRCN AMERCNS | | | ACT | 1 | R | 11:00-12:50P | | ROBERSON, J.E. | 50 | | | |
| 91Z | OPEN ENSEMBLE | | | ACT | 1 | W | 7:00- 9:50P | | AGUABELLA, F.U. | 20 | | | |
| | | | | ACT | 2 | T | 7:00- 9:50P | | RICE, T. | 40 | | | |
| 92 | MUSIC INSTRUCTION | | | STU | 1 | UNSCH | | | RICE, T. | 20 | | G | |
| 106B | MUSIC-AMERCN INDIAN | | | LEC | 1 | MW | 1:00- 2:20P | | THE STAFF | 40 | | | |
| M108A | MUSIC-LATIN AMERICA | | | LEC | 1 | TR | 9:00-10:50A | | LOZA, S.J. | 410 | | | |
| | | | SAME AS : CHICANO | M108A | | | | | | | | | |
| M129C | JAZZ THEORY&IMPROV | | | LEC | 1 | TR | 1:00- 2:50P | | RANIER, T.J. | 10 | | G | |
| | | | SAME AS : MUSIC | M129C | | | | | | | | | |
| 130 | FOLK MUSIC-MDTRNEAN | | | LEC | 1 | TR | 11:00-12:50P | | RICE, T. | 40 | | | |
| 170 | ACOUSTICS | | | LEC | 1 | MW | 11:00-12:50P | | KENDALL, R.A. | 10 | | | |
| 171 | ADV JAZZ PERFRMANCE | | | LAB | 1 | TBA | | | MIRANDA, R. | 3 | | G | |
| | | | | LAB | 2 | TBA | | | BURRELL, K.E. | 3 | | G | |
| | | | | LAB | 3 | TBA | | | FOSTER, G. | 3 | | G | |
| | | | | LAB | 4 | | | | WILSON, A.J. | 5 | | G | |
| | | | | LAB | 5 | | | | BOHANON, G.R. | 5 | | G | |
| | | | | LAB | 6 | | | | HIGGINS, B. | 5 | | G | |
| | | | | LAB | 7 | | | | CHILD, W.E. | 5 | | G | |
| | | | | LAB | 8 | | | | RANIER, T.J. | 5 | | G | |
| | | | | LAB | 9 | | | | PRICE, R. | 5 | | G | |
| | | | | LAB | 10 | TBA | | | MORRISON, B. | 5 | | G | |
| | | | | LAB | 11 | TBA | | | WEIR, M.A. | 5 | | G | |
| | | | | LAB | 12 | TBA | | | WILSON, A.J. | 5 | | G | |
| M177 | JAZZ COMBO | | | ACT | 1 | T | 3:00- 4:50P | | WEIR, M.A. | 5 | | G | |
| | | | SAME AS : MUSIC | M177 | | | | | | | | | |
| | | | | ACT | 2 | R | 5:00- 6:50P | | BURRELL, K.E. | 5 | | G | |
| | | | | ACT | 3 | T | 6:00- 7:50P | | BURRELL, K.E. | 5 | | G | |
| | | | | ACT | 4 | T | 5:00- 6:50P | | LAND, H. | 5 | | G | |
| | | | | ACT | 5 | T | 5:00- 6:50P | | HIGGINS, B. | 10 | | G | |
| | | | | ACT | 6 | T | 7:00- 8:50P | | LOZA, S.J. | 5 | | G | |
| | | | | ACT | 7 | R | 3:00- 4:50P | | BOHANON, G.R. | 5 | | G | |
| 191B | ADV MUSIC OF BALI | | | ACT | 1 | T | 7:00- 9:50P | | WENTEN, I.N. | 10 | | G | |
| 191C | ADV MSC&DNC-BALKANS | | | ACT | 1 | M | 7:00- 9:50P | | RICE, T. | 10 | | G | |
| 191D | ADV MUSIC OF CHINA | | | ACT | 1 | TBA | | | LI, C. | 10 | | G | |
| 191E | ADV MUSIC&DANC-GHANA | | | ACT | 1 | R | 7:00- 9:50P | | LADZEKPO, K. | 10 | | G | |
| 191F | ADV MUSIC OF INDIA | | | ACT | 1 | TBA | | | KAUSHAL, A. | 10 | | G | |
| 191G | ADV MUSIC OF JAPAN | | | ACT | 1 | T | 5:00- 6:50P | | YUGE, I. | 10 | | G | |
| | | | | ACT | 2 | TBA | | | YUGE, I. | 10 | | G | |
| 191H | ADV MUSIC OF JAVA | | | ACT | 1 | T | 4:00- 5:50P | | WENTEN, I.N. | 10 | | G | |
| 191J | ADV MUSIC OF KOREA | | | ACT | 1 | TBA | | | KIM, D.D. | 10 | | G | |
| | | | | ACT | 2 | W | 5:00- 6:50P | | KIM, D.D. | 10 | | G | |
| 191K | ADV MUSIC OF MEXICO | | | ACT | 1 | M | 7:00- 9:50P | | CANO, N. | 10 | | G | |
| 191L | ADV MUSIC OF PERSIA | | | ACT | 1 | TBA | | | THE STAFF | 10 | | G | |
| 191N | ADV MUSIC-NEAR EAST | | | ACT | 1 | R | 7:00- 9:50P | | RACY, A.J. | 10 | | G | |
| 191P | ADV MUSIC-AFR AMRCN | | | ACT | 1 | R | 11:00-12:50P | | ROBERSON, J.E. | 25 | | G | |
| 191Z | ADV OPEN ENSEMBLE | | | ACT | 1 | W | 7:00- 9:50P | | AGUABELLA, F.U. | 10 | | G | |
| | | | | ACT | 2 | T | 7:00- 9:50P | | RICE, T. | 10 | | G | |
| 192 | ADV MUSIC INSTRUCTN | | | STU | 1 | UNSCH | | | RICE, T. | 10 | | G | |

Tentative Spring 2000 Class Listings

GENERAL EDUCATION CLUSTERS / 183

| CATALOG NUMBER | COURSE TITLE | ENF REQ | ID NUMBER | CLS TYP | SEC | DAYS | TIME | BUILDING/ROOM | INSTRUCTOR | ENRL CAP | XC | CR TP | UNITS |
|-----------------------------------|----------------------|---------|-----------|--|-----|-------|--------------|---------------|------------------|----------|----|-------|-------|
| FILM AND TELEVISION | | | | | | | | | | | | | |
| 106A | HIST AM MOTION PIC | | | LEC | 1 | MW | 9:00-12:50P | | KUNTZ, J.A. | 200 | | | |
| 106C | AFR&ASN&LAT-AM FILM | | | LEC | 1 | MW | 1:00- 4:50P | | NORIEGA, C.A. | 120 | | | |
| 114 | FILM GENRES | | | LEC | 1 | MW | 10:00-12:50P | | DUNYE, C. | 30 | | | |
| 127 | ISSUES-FILM&TELECST | | | LEC | 1 | W | 4:00- 6:50P | | TRACHINGER, R. | 25 | | G | |
| 128 | MEDIA AND ETHNICITY | | | LEC | 1 | R | 2:00- 4:50P | | BOZZI, M.R. | 20 | | | |
| 130B | SCRNWRT FNDMT WKSHP | | | DIS | 1 | T | 2:00- 4:50P | | CARUSO, D. | 25 | | | |
| 135 | ADV SCRNRWRTNG WKSHP | | | STU | 1 | T | 3:00- 5:50P | | HUNTER, L.R. | 25 | | | |
| | | | | STU | 2 | M | 3:00- 5:50P | | WALTER, R. | 25 | | | |
| 150 | CINEMATOGRAPHY | | | LEC | 1 | F | 9:00- 3:50P | | MCDONALD, W. | 10 | | G | |
| 151 | FILM&TV IMAGE LAB | | | LEC | 1 | F | 2:00- 4:50P | | STARKIE, B.S. | 25 | | | |
| 152 | FILM&TV SND RECRDNG | | | LEC | 1 | M | 1:00- 3:50P | | MARIN, E. | 10 | | | |
| 153 | MOTION PICT LIGHTNG | | | LEC | 1 | T | 10:00- 1:50P | | DENOVE, T.F. | 25 | | G | |
| 154 | FILM EDITING | | | LEC | 1 | F | 10:00-12:50P | | MARIN, E. | 10 | | | |
| 163 | DIRECTNG THE CAMERA | | | LAB | 1 | T | 7:00- 9:50P | | GARY, G.E. | 25 | | G | |
| 176B | ADV UNDRGRD PRODCTN | | | DIS | 1 | UNSCH | | | GOLDOVSKAYA, M. | 10 | | G | |
| M177 | FILM&TV ACTNG WKSHP | | | LAB | 1 | TBA | | | | 0 | | G | |
| | | | | SAME AS : THEATER M178 | | | | | | | | | |
| | | | | LAB | 2 | TR | 1:00- 3:50P | | | 0 | | G | |
| 178 | FILM&TV PRODCTN LAB | | | LAB | 1 | UNSCH | | | STARKIE, B.S. | 25 | | G | |
| | | | | LAB | 2 | UNSCH | | | WAGMISTER, C. | 25 | | G | |
| | | | | LAB | 3 | UNSCH | | | SMITH, B.J. | 25 | | G | |
| | | | | LAB | 4 | UNSCH | | | STEIN, H | 25 | | G | |
| | | | | LAB | 5 | UNSCH | | | SALVI, D.N. | 25 | | G | |
| | | | | LAB | 6 | UNSCH | | | GOLDOVSKAYA, M. | 25 | | G | |
| | | | | LAB | 7 | UNSCH | | | DENOVE, T.F. | 25 | | G | |
| | | | | LAB | 8 | UNSCH | | | SCHREIBMAN, M.A. | 25 | | G | |
| | | | | LAB | 9 | UNSCH | | | MERCER, C.L. | 25 | | G | |
| 181A | ANIMTN DSGN-FILM&TV | | | LEC | 1 | M | 1:00- 3:50P | | MERCER, C.L. | 15 | | | |
| 181C | ANIMATION WORKSHOP | | | STU | 1 | TR | 10:00-12:50P | | WARD, D.A. | 25 | | | |
| 187B | RMOT MULTI-CAM PROD | | | LEC | 1 | R | 10:00-12:50P | | TRACHINGER, R. | 15 | | G | |
| 192 | FILM&TV INTERNSHIP | | | FLD | 1 | T | 5:00- 6:50P | | MANN, D.R. | 26 | | | |
| FOLKLORE AND MYTHOLOGY | | | | | | | | | | | | | |
| 15 | INTR-AMER FLKLR STD | | | LEC | 1 | MW | 1:00- 2:20P | | JONES, M.O. | 120 | | | |
| M112 | SURV-MDVL CELTC LIT | | | LEC | 1 | MW | 10:00-11:50A | | NAGY, J.F. | 10 | | | |
| | | | | SAME AS : ENGL M111E | | | | | | | | | |
| 118 | FOLK ART&MATRL CLTR | | | LEC | 1 | TR | 2:00- 3:50P | | JONES, M.O. | 20 | | | |
| M119 | FAIRY TALE-LIT&SCTY | | | LEC | 1 | TR | 12:30- 1:45P | | TOKOFSKY, P.I. | 15 | | G | |
| | | | | SAME AS : GERMAN M122 | | | | | | | | | |
| M149 | FLK LIT-HISPANC WLD | | | LEC | 1 | TR | 10:00-11:50A | | ARORA, S.L. | 5 | | | |
| | | | | SAME AS : SPAN M149 | | | | | | | | | |
| M154A | AFRCN AM MUS HERITG | | | LEC | 1 | | | | DJEDJE, J.C. | 5 | | | |
| | | | | SAME AS : AFRO-AM M110A, ETHNOMU M110A | | | | | | | | | |
| FRENCH | | | | | | | | | | | | | |
| 1 | ELEMENTARY FRENCH | | | LEC | 1 | MTWRF | 8:00- 8:50A | | JANSMA, K. | 23 | | | |
| | | | | LEC | 2 | MTWRF | 9:00- 9:50A | | JANSMA, K. | 23 | | | |
| | | | | LEC | 3 | MTWRF | 10:00-10:50A | | JANSMA, K. | 23 | | | |
| | | | | LEC | 4 | MTWRF | 11:00-11:50A | | JANSMA, K. | 23 | | | |
| 2 | ELEMENTARY FRENCH | | | LEC | 1 | MTWRF | 8:00- 8:50A | | JANSMA, K. | 23 | | | |
| | | | | LEC | 2 | MTWRF | 9:00- 9:50A | | JANSMA, K. | 23 | | | |
| | | | | LEC | 3 | MTWRF | 11:00-11:50A | | JANSMA, K. | 23 | | | |
| 2G | ELEM FR-GRD STD | | | LEC | 1 | MWF | 10:00-10:50A | | JANSMA, K. | 25 | | SU | |
| 3 | ELEMENTARY FRENCH | | | LEC | 1 | MTWRF | 8:00- 8:50A | | JANSMA, K. | 23 | | | |
| | | | | LEC | 2 | MTWRF | 9:00- 9:50A | | JANSMA, K. | 23 | | | |
| | | | | LEC | 3 | MTWRF | 10:00-10:50A | | JANSMA, K. | 23 | | | |
| | | | | LEC | 4 | MTWRF | 10:00-10:50A | | JANSMA, K. | 23 | | | |
| | | | | LEC | 5 | MTWRF | 11:00-11:50A | | JANSMA, K. | 23 | | | |
| | | | | LEC | 6 | MTWRF | 12:00-12:50P | | JANSMA, K. | 23 | | | |
| | | | | LEC | 7 | MTWRF | 1:00- 1:50P | | JANSMA, K. | 23 | | | |
| 4 | INTERMEDIATE FRENCH | | | LEC | 1 | MTWRF | 9:00- 9:50A | | JANSMA, K. | 23 | | | |
| | | | | LEC | 2 | MTWRF | 11:00-11:50A | | JANSMA, K. | 20 | | | |
| 5 | INTERMEDIATE FRENCH | | | LEC | 1 | MTWRF | 9:00- 9:50A | | JANSMA, K. | 20 | | | |
| | | | | LEC | 2 | MTWRF | 10:00-10:50A | | JANSMA, K. | 20 | | | |
| | | | | LEC | 3 | MTWRF | 12:00-12:50P | | JANSMA, K. | 20 | | | |
| 6 | INTERMEDIATE FRENCH | | | LEC | 1 | MTWF | 10:00-10:50A | | JANSMA, K. | 20 | | | |
| | | | | LEC | 2 | MTWF | 11:00-11:50A | | JANSMA, K. | 20 | | | |
| | | | | LEC | 3 | MTWF | 12:00-12:50P | | JANSMA, K. | 20 | | | |
| 10A | FRENCH CONVERSATION | | | DIS | 1 | MWF | 11:00-11:50A | | JANSMA, K. | 15 | | | |
| 10C | FRENCH CONVERSATION | | | DIS | 1 | MWF | 12:00-12:50P | | JANSMA, K. | 15 | | | |
| 12 | INTRO-STDY OF FR LT | | | LEC | 1 | MW | 12:00-12:50P | | GANS, E.L. | 40 | | | |
| 14 | INTRO-FRENCH CVLZTN | | | LEC | 1 | MW | 12:00-12:50P | | WEIL, K. | 50 | | | |
| 100 | WRITTEN EXPRESSION | | | LEC | 1 | MWF | 11:00-11:50A | | THE STAFF | 20 | | | |
| 101 | WRITTEN EXPRESSION | | | LEC | 1 | TR | 11:00-12:15P | | THE STAFF | 20 | | | |
| 102 | ADV EXPOSITRY WRNG | | | LEC | 1 | MWF | 1:00- 1:50P | | THE STAFF | 20 | | | |
| 105 | STRUCTURE OF FRENCH | | | LEC | 1 | MWF | 12:00-12:50P | | JANSMA, K. | 20 | | | |
| 107 | ADV ORAL EXPRESSION | | | LEC | 1 | MWF | 11:00-11:50A | | DUFRESNE, N.I. | 20 | | | |
| 108A | ADV PRCTCL TRANSLTN | | | LEC | 1 | MWF | 10:00-10:50A | | DUFRESNE, N.I. | 20 | | | |
| 114A | MEDIEVL&RENSNC LIT | | | LEC | 1 | TR | 12:30- 1:45P | | CARRON, J. | 20 | | | |
| 116B | NOVEL&16TH C PROSE | | | LEC | 1 | TR | 9:30-10:45A | | CARRON, J. | 20 | | | |
| 118B | 18TH CENTURY-NOVEL | | | LEC | 1 | MWF | 10:00-10:50A | | COLEMAN, P.J. | 20 | | | |
| 120A | EARLY 20TH C WRITRS | | | LEC | 1 | TR | 9:30-10:45A | | WERNER, S.D. | 20 | | | |
| C121B | QUEBEC LITERATURE | | | LEC | 1 | MW | 2:00- 3:15P | | COLEMAN, P.J. | 20 | | | |
| 125 | EVOLUTN-FRNCH COMDY | | | LEC | 1 | TR | 12:30- 1:45P | | WERNER, S.D. | 20 | | | |
| 141 | CINEMA&LIT-FRANCE | | | LEC | 1 | T | 1:00- 1:50P | | STEFANOVSKA, M. | 25 | | | |
| | | | | | | R | 1:00- 3:50P | | | | | | |
| 164C | FRENCH NOVL-TRNSLTN | | | LEC | 1 | MWF | 11:00-11:50A | | LIONNET, F. | 40 | | | |
| 165 | FRENCH LIT-TRANSLTN | | | LEC | 1 | TR | 11:00-12:15P | | HAIU, P. | 40 | | | |
| GENERAL EDUCATION CLUSTERS | | | | | | | | | | | | | |
| M1C | GLOBAL ENVIRON-TPCS | | | SEM | 1 | TBA | | | | 17 | | G | |
| | | | | SAME AS : ENVIRON M1C | | | | | | | | | |
| | | | | SEM | 2 | TBA | | | | 17 | | G | |
| | | | | SEM | 3 | TBA | | | | 17 | | G | |
| | | | | SEM | 4 | TBA | | | | 17 | | G | |

184 / GEOGRAPHY

Tentative Spring 2000 Class Listings

| CATALOG NUMBER | COURSE TITLE | ENF REQ | ID NUMBER | CLS TYP | SEC | DAYS | TIME | BUILDING/ROOM | INSTRUCTOR | ENRL CAP | XC | CR TP | UNITS |
|----------------|---------------------|---------|-----------|---------|-----|------|------|---------------|------------|----------|----|-------|-------|
| 20C | INTERRCL DYNAMCS-US | | | SEM | 5 | TBA | | | | 17 | | G | |
| | | | | SEM | 6 | TBA | | | | 17 | | G | |
| | | | | SEM | 1 | TBA | | | | 20 | | G | |
| | | | | SEM | 2 | TBA | | | | 20 | | G | |
| | | | | SEM | 3 | TBA | | | | 20 | | G | |
| | | | | SEM | 4 | TBA | | | | 20 | | G | |
| 21C | HIST-MODERN THOUGHT | | | SEM | 5 | TBA | | | 20 | | G | | |
| | | | | SEM | 6 | TBA | | | 20 | | G | | |
| | | | | SEM | 1 | | | | 0 | | G | | |
| | | | | SEM | 2 | | | | 0 | | G | | |
| | | | | SEM | 3 | | | | 0 | | G | | |
| | | | | SEM | 4 | | | | 0 | | G | | |
| 70C | COSMOS AND LIFE | | | SEM | 5 | | | | 0 | | G | | |
| | | | | SEM | 6 | | | | 0 | | G | | |
| | | | | SEM | 7 | | | | 0 | | G | | |
| | | | | SEM | 8 | | | | 0 | | G | | |
| | | | | SEM | 1 | TBA | | | 20 | | G | | |
| | | | | SEM | 2 | TBA | | | 20 | | G | | |
| | | SEM | 3 | TBA | | | 20 | | G | | | | |
| | | SEM | 4 | TBA | | | 20 | | G | | | | |
| | | SEM | 5 | TBA | | | 20 | | G | | | | |
| | | SEM | 6 | TBA | | | 20 | | G | | | | |

GEOGRAPHY

| | | | | | | | | | | | | | |
|------|---------------------|--|--|-------------------------|---|-----|--------------|--|-----------------|-----|--|--|--|
| 1 | PHYSICAL ENVIRONMNT | | | LEC | 1 | MWF | 11:00-11:50A | | SMITH, L. | 132 | | | |
| 2 | BIOGEOG-CHNGNG WRLD | | | LEC | 1 | MWF | 1:00- 1:50P | | THE STAFF | 132 | | | |
| 3 | CULTURAL GEOGRAPHY | | | LEC | 1 | TR | 9:30-10:45A | | CURRY, M.R. | 120 | | | |
| 4 | REGNL DEV&WRLD ECON | | | LEC | 1 | MWF | 10:00-10:50A | | THE STAFF | 88 | | | |
| 5 | PEOPLE&EARTH ECOSYS | | | LEC | 1 | TR | 11:00-12:15P | | MACDONALD, G.M. | 200 | | | |
| M40 | INTRO-STATIS MTHDS | | | LEC | 1 | TBA | | | | 0 | | | |
| | | | | SAME AS : STATS M12 | | | | | | | | | |
| 101 | COASTAL GEOMORPHLGY | | | LEC | 1 | TR | 9:30-10:45A | | ORME, A.R. | 90 | | | |
| 101A | CST GEOMRPH-FLD&LAB | | | FLD | 1 | T | 2:00- 4:50P | | ORME, A.R. | 90 | | | |
| 104 | CLIMATOLOGY | | | LEC | 1 | TR | 11:00-12:15P | | RAPHAEL, M.N. | 115 | | | |
| 108 | WORLD VEGETATION | | | LEC | 1 | MW | 10:00-11:15A | | SAVAGE, M. | 30 | | | |
| 110 | POPULATN&NTRL RSRCS | | | LEC | 1 | MW | 11:00-12:15P | | CLARK, W.A. | 115 | | | |
| M128 | GLOBAL ENVIR&DVLPMT | | | LEC | 1 | MW | 5:00- 6:15P | | MULDavin, J.S. | 99 | | | |
| | | | | SAME AS : URB PLN CM128 | | | | | | | | | |
| 129 | SEM-ENVIRNMNTL STDS | | | SEM | 1 | T | 2:00- 4:50P | | RAPHAEL, M.N. | 115 | | | |
| 135 | AFRICAN ECOL&DVLPMT | | | LEC | 1 | R | 5:00- 7:50P | | CARNEY, J.A. | 100 | | | |
| 138 | THE NETWORKED WORLD | | | LEC | 1 | TR | 12:30- 1:45P | | CURRY, M.R. | 115 | | | |
| 144 | ETHNICITY-US CITY | | | LEC | 1 | MW | 9:00-10:15A | | FAN, C.C. | 90 | | | |
| 157 | REGNL GROWTH&CHANGE | | | LEC | 1 | MW | 11:00-12:15P | | RIGBY, D.L. | 90 | | | |
| 163 | FLD ANLY-BIOGEOGRPH | | | FLD | 1 | S | 8:00- 5:00P | | WALTER, H. | 90 | | | |
| 168 | GEOG INFO SYSTEMS | | | LEC | 1 | TBA | | | THE STAFF | 50 | | | |
| 169 | REMOTE SENSING&GIS | | | LEC | 1 | W | 2:00- 4:50P | | THE STAFF | 40 | | | |
| 170 | ADV GEOG INFO SYSTM | | | LEC | 1 | T | 2:00- 4:50P | | TURNER, E.J. | 20 | | | |
| 187 | MIDDLE EAST | | | LEC | 1 | TR | 9:30-10:45A | | HALE, G.A. | 115 | | | |
| 191 | CALIFORNIA | | | LEC | 1 | MW | 8:00- 9:15A | | CLARK, W.A. | 115 | | | |

GERMANIC LANGUAGES

Afrikaans

| | | | | | | | | | | | | | |
|-----|---------------------|--|--|-----|---|----|--------------|--|---------------|----|--|--|--|
| 135 | INTRO-AFRIKAANS LIT | | | DIS | 1 | TR | 12:30- 1:45P | | KIRSNER, R.S. | 25 | | | |
|-----|---------------------|--|--|-----|---|----|--------------|--|---------------|----|--|--|--|

German

| | | | | | | | | | | | | | |
|------|---------------------|--|--|-----|---|-------|--------------|--|---------------|----|--|---|--|
| 1 | ELEMENTARY GERMAN | | | DIS | 1 | MTWRF | 10:00-10:50A | | KLOCKE, A. | 25 | | | |
| 2 | ELEMENTARY GERMAN | | | DIS | 1 | MTWRF | 10:00-10:50A | | KLOCKE, A. | 25 | | | |
| | | | | DIS | 2 | MTWRF | 11:00-11:50A | | KLOCKE, A. | 25 | | | |
| 3 | ELEMENTARY GERMAN | | | DIS | 1 | MTWRF | 9:00- 9:50A | | KLOCKE, A. | 25 | | | |
| | | | | DIS | 3 | MTWRF | 11:00-11:50A | | KLOCKE, A. | 25 | | | |
| | | | | DIS | 4 | MTWRF | 12:00-12:50P | | KLOCKE, A. | 25 | | | |
| 4 | INTERMEDIATE GERMAN | | | DIS | 1 | MTWRF | 9:00- 9:50A | | KLOCKE, A. | 25 | | | |
| 5 | INTERMEDIATE GERMAN | | | DIS | 1 | MTWR | 10:00-10:50A | | KLOCKE, A. | 25 | | | |
| 6 | INTERMEDIATE GERMAN | | | DIS | 1 | MTWR | 11:00-11:50A | | KLOCKE, A. | 25 | | | |
| 100C | CIVLZTN&CULTR-20 C | | | LEC | 1 | MWF | 11:00-11:50A | | MILLER, W.V. | 60 | | | |
| 102B | NEW GERMN FILM-CLTR | | | DIS | 1 | M | 3:00- 3:50P | | LANDA, J.B. | 25 | | | |
| | | | | | | T | 3:00- 4:50P | | | | | | |
| 130B | CONVRSTN&COMPOSTN 2 | | | LEC | 1 | TR | 11:00-12:15P | | LANDA, J.B. | 25 | | G | |
| 134 | CULT HIST&CURNT AFF | | | LEC | 1 | TR | 12:30- 1:45P | | LANDA, J.B. | 25 | | G | |
| 158 | ROMANTICISM | | | LEC | 1 | TR | 9:30-10:45A | | NEHRING, W. | 25 | | G | |
| 160 | ADV STDY-MODRN LIT | | | LEC | 1 | MWF | 11:00-11:50A | | WAGENER, H. | 25 | | G | |
| 170 | GERMANIC LINGUISTIC | | | LEC | 1 | MWF | 3:00- 3:50P | | STEVENS, C.M. | 25 | | G | |

GERONTOLOGY

| | | | | | | | | | | | | | |
|-------|---------------------|--|--|-----------------------|---|----|-------------|--|---------------|----|--|--|--|
| M1190 | PSYCHOLOGY OF AGING | | | LEC | 1 | MW | 8:00- 9:50A | | BUTCHER, L.L. | 10 | | | |
| | | | | SAME AS : PSYCH M1190 | | | | | | | | | |

HEALTH SERVICES

| | | | | | | | | | | | | | |
|-----|---------------------|--|--|-----|---|----|-------------|--|--------------|----|--|--|--|
| 100 | HEALTH SERVICES ORG | | | LEC | 1 | MW | 8:00- 9:50A | | LITWIN, M.S. | 60 | | | |
| 133 | INTR TO HEALTH ECON | | | LEC | 1 | M | 3:00- 5:50P | | KEELER, E.B. | 20 | | | |

HISTORY

| | | | | | | | | | | | | | |
|-----|---------------------|--|--|-----|---|-----|--------------|--|------------------|-----|--|--|--|
| 1B | WESTERN CIVILIZATN | | | LEC | 1 | MW | 11:00-11:50A | | MCCLENDON, M. | 320 | | | |
| 1C | WESTERN CIVILIZATN | | | LEC | 1 | TR | 11:00-11:50A | | URDANK, A.M. | 320 | | | |
| 2B | SOCL KNOWLEDGE&POWR | | | LEC | 1 | TR | 2:00- 3:15P | | TRAWEEK, S.J. | 80 | | | |
| 3D | HISTORY OF MEDICINE | | | LEC | 1 | TR | 12:30- 1:45P | | FRANK JR, R.G. | 160 | | | |
| 4 | INTRO-HIST RELIG | | | LEC | 1 | TR | 12:30- 1:45P | | TALBOTT, R. | 400 | | | |
| 8C | LAT AMRCN SOCL HIST | | | LEC | 1 | T | 3:00- 5:50P | | MOYA, J.C. | 320 | | | |
| 9C | JAPAN | | | LEC | 1 | MWF | 9:00- 9:50A | | NOTEHELPER, F.G. | 160 | | | |
| 9CH | JAPAN-HONORS | | | LEC | 1 | MWF | 9:00- 9:50A | | NOTEHELPER, F.G. | 15 | | | |
| 13B | US&COLONL ORGNS-19C | | | LEC | 1 | TR | 11:00-11:50A | | DAVIS, A. | 160 | | | |
| 13C | US&COLONL ORGNS-20C | | | LEC | 1 | MW | 1:00- 1:50P | | WEISS, R. | 200 | | | |
| 22 | WORLD HIST 1870-NOW | | | LEC | 1 | TR | 11:00-12:15P | | WORGER, W.H. | 160 | | | |
| 99 | INT-HISTRCL PRCTICE | | | SEM | 1 | TBA | | | ARON, S.A. | 15 | | | |
| | | | | SEM | 2 | W | 2:00- 4:50P | | HUNT, L.A. | 15 | | | |

Tentative Spring 2000 Class Listings

| CATALOG NUMBER | COURSE TITLE | ENF REQ | ID NUMBER | CLS TYP | SEC | DAYS | TIME | BUILDING/ROOM | INSTRUCTOR | ENRL CAP | XC | CR TP | UNITS | |
|----------------|----------------------|---------|-----------|--------------------------------------|-----|------|--------------|---------------|--------------------|----------|----|-------|-------|--|
| | | | | SEM 3 | | T | 2:00- 4:50P | | JACOBY, R. | 15 | | | | |
| | | | | SEM 4 | | M | 1:00- 3:50P | | THE STAFF | 15 | | | | |
| | | | | SEM 5 | | M | 2:00- 4:50P | | THE STAFF | 15 | | | | |
| | | | | SEM 6 | | M | 10:00-12:50P | | THE STAFF | 15 | | | | |
| | | | | SEM 7 | | T | 2:00- 4:50P | | THE STAFF | 15 | | | | |
| | | | | SEM 8 | | T | 2:00- 4:50P | | THE STAFF | 15 | | | | |
| | | | | SEM 9 | | T | 2:00- 4:50P | | THE STAFF | 15 | | | | |
| | | | | SEM 10 | | T | 3:00- 5:50P | | THE STAFF | 15 | | | | |
| | | | | SEM 11 | | W | 2:00- 4:50P | | THE STAFF | 15 | | | | |
| | | | | SEM 12 | | W | 2:00- 4:50P | | THE STAFF | 15 | | | | |
| | | | | SEM 13 | | W | 2:00- 4:50P | | THE STAFF | 15 | | | | |
| | | | | SEM 14 | | R | 2:00- 4:50P | | THE STAFF | 15 | | | | |
| | | | | SEM 15 | | R | 2:00- 4:50P | | THE STAFF | 15 | | | | |
| | | | | SEM 16 | | R | 2:00- 4:50P | | THE STAFF | 15 | | | | |
| | | | | SEM 17 | | R | 10:00-12:50P | | THE STAFF | 15 | | | | |
| M104A | ANCIENT EGYPT CIV | | | LEC 1 | | TR | 10:00-11:30A | | BONTTY, M.M. | 30 | | | | |
| | | | | SAME AS : AN N EA M104A | | | | | | | | | | |
| M104B | ANCIENT EGYPT CIV | | | LEC 1 | | TBA | | | THE STAFF | 0 | | | | |
| | | | | SAME AS : AN N EA M104B | | | | | | | | | | |
| 106C | MID EAST 1700-PRSNT | | | LEC 1 | | TBA | | | THE STAFF | 100 | | | | |
| 113 | CAUCASUS-RUS&SOV RL | | | LEC 1 | | TR | 9:30-10:45A | | HOVANNISIAN, R.G. | 30 | | | | |
| 114 | MIDDLE EASTERN HIST | | | LEC 1 | | TBA | | | THE STAFF | 50 | | | | |
| 116B | HIST ANCIENT GREECE | | | LEC 1 | | TR | 9:30-10:45A | | STRONG, R.A. | 100 | | | | |
| 117C | TRNSFRMTN-CLSCL WLD | | | LEC 1 | | MWF | 11:00-11:50A | | RAPP, C. | 60 | | | | |
| 118 | TPC-ANCIENT HISTORY | | | LEC 1 | | TR | 12:30- 1:45P | | LOVANO, M. | 80 | | | | |
| 121B | EUROPE 1000-1500 | | | LEC 1 | | TR | 11:00-12:15P | | RUIZ, T.F. | 150 | | | | |
| 125D | MOD EUROP-1815-1914 | | | LEC 1 | | TR | 11:00-12:15P | | FRANK, S. | 100 | | | | |
| 126A | EUR-CUL&INTELL-15C | | | LEC 1 | | TR | 2:00- 3:15P | | GINZBURG, C. | 50 | | | | |
| 126D | EUR-CUL&INTELL-18C | | | LEC 1 | | TR | 11:00-11:50A | | REILL, P.H. | 60 | | | | |
| 126F | EUR-CUL&INTELL-20C | | | LEC 1 | | TR | 3:30- 4:45P | | WOHL, R.A. | 100 | | | | |
| 127C | WAR&DPLMNCY-COLD WAR | | | LEC 1 | | TR | 12:30- 1:45P | | ROGGER, H.J. | 180 | | | | |
| 128B | FRANCE 1715-1871 | | | LEC 1 | | TR | 11:00-11:50A | | HUNT, L.A. | 60 | | | | |
| 129C | 20TH-CENTURY GERMNY | | | LEC 1 | | TR | 12:30- 1:45P | | REILL, P.H. | 100 | | | | |
| 131C | RVLTNRY RUSSIA&USSR | | | LEC 1 | | TR | 8:00- 9:15A | | THE STAFF | 100 | | | | |
| 136 | TOPIC-EUROPEAN HIST | | | LEC 3 | | TR | 2:00- 3:15P | | JACOB, M.C. | 100 | | | | |
| | | | | LEC 4 | | TR | 9:30-10:45A | | RUIZ, T.F. | 110 | | | | |
| 147B | U S 1875-1900 | | | LEC 1 | | TR | 11:00-12:15P | | WAUGH, J. | 300 | | | | |
| 148C | UNITD STS SINC 1945 | | | LEC 1 | | TR | 9:30-10:45A | | DAVIS, A. | 300 | | | | |
| 150B | INTELLECTL HIST US | | | LEC 1 | | TR | 12:30- 1:45P | | COREY, M.F. | 220 | | | | |
| M153 | US &THE PHILIPPINES | | | LEC 1 | | TR | 11:00-12:15P | | SALMAN, M. | 90 | | | | |
| | | | | SAME AS : ASIA AM M153, ASIA AM 171A | | | | | | | | | | |
| 154B | US URBAN HISTORY | | | LEC 1 | | TR | 2:00- 3:15P | | MONKKONEN, E.H. | 100 | | | | |
| 156C | SOC HIST-AMER WOMEN | | | LEC 1 | | TR | 9:30-10:45A | | BLOCH, R.H. | 120 | | | | |
| M158C | INTRO AFRO-AMER HIS | | | LEC 1 | | TR | 11:00-12:15P | | HILL, R.A. | 90 | | | | |
| | | | | SAME AS : AFRO-AM M158C | | | | | | | | | | |
| 161 | ASIANS IN AMER HIST | | | LEC 1 | | TR | 9:30-10:45A | | MATSUMOTO, V.J. | 100 | | | | |
| 164 | HIST OF LOS ANGELES | | | LEC 1 | | TR | 9:30-10:45A | | REIFF, J.L. | 320 | | | | |
| 165C | INDIANS-COLNL MEXCO | | | LEC 1 | | TR | 11:00-12:15P | | TERRACIANO, K.B. | 300 | | | | |
| 169 | LATIN AM ELITELORE | | | LEC 1 | | W | 2:00- 4:50P | | WILKIE, J.V. | 200 | | | | |
| 173 | MODERN BRAZIL | | | LEC 1 | | TR | 9:30-10:45A | | CARROLL, M.M. | 100 | | | | |
| 179B | STH AFRC A SNCE 1870 | | | LEC 1 | | TR | 3:30- 4:45P | | WORGER, W.H. | 60 | | | | |
| 183C | WOMN-CHINA-1000-NOW | | | LEC 1 | | TR | 9:30-10:45A | | BERNHARDT, K. | 60 | | | | |
| 184 | 20TH-CENTURY CHINA | | | LEC 1 | | TR | 11:00-12:15P | | HUANG, P.C. | 60 | | | | |
| 187A | JAPAN-PRE-HISTORY | | | LEC 1 | | TR | 9:30-10:45A | | GOODWIN, J.R. | 100 | | | | |
| 187C | JAPAN-MODERN | | | LEC 1 | | TR | 12:30- 1:45P | | SILVERBERG, M.R. | 150 | | | | |
| 188A | EARLY HIST OF INDIA | | | LEC 1 | | TR | 9:30-10:45A | | SARDESAI, D.R. | 100 | | | | |
| 190B | SOEAST ASIA 1815 ON | | | LEC 1 | | TR | 11:00-12:15P | | ROBINSON, G. | 120 | | | | |
| M191C | FOCL THEM-JEWISH HST | | | LEC 1 | | TR | 11:00-12:15P | | SPIEGEL, F.Z. | 30 | | | | |
| | | | | SAME AS : JEWISH M191C | | | | | | | | | | |
| 191F | THIRD REICH & JEWS | | | LEC 1 | | TR | 2:00- 3:15P | | FRIEDLANDER, S.P. | 180 | | | | |
| 194B | RLG ENV-ERL CHRSTNS | | | LEC 1 | | TR | 11:00-12:15P | | BARTCHY, S.S. | 120 | | | | |
| 195E | TOPICS-HIST OF SCI | | | LEC 1 | | TR | 9:30-10:45A | | THE STAFF | 50 | | | | |
| 197A | UNDERGRAD SEMINAR | | | SEM 1 | | W | 10:00-12:50P | | WAUGH, J. | 15 | | | | |
| 197B | UNDERGRAD SEMINAR | | | SEM 1 | | M | 3:00- 5:50P | | CHAMBERS, M.H. | 15 | | | | |
| 197C | UNDERGRAD SEMINAR | | | SEM 1 | | R | 3:30- 5:50P | | EM, H.H. | 10 | | | | |
| 197D | UNDERGRAD SEMINAR | | | SEM 1 | | T | 2:00- 4:50P | | GOMEZ-QUINONES, J. | 15 | | | | |
| 197E | UNDERGRAD SEMINAR | | | SEM 1 | | T | 2:00- 4:50P | | LOEWENBERG, P.J. | 15 | | | | |
| 197F | UNDERGRAD SEMINAR | | | SEM 1 | | W | 10:00-11:50A | | MEYER, M.L. | 15 | | | | |
| 197G | UNDERGRAD SEMINAR | | | SEM 1 | | T | 2:00- 4:50P | | MORONY, M.G. | 10 | | | | |
| 197H | UNDERGRAD SEMINAR | | | SEM 1 | | T | 2:00- 4:50P | | ROUSE, R.H. | 15 | | | | |
| 197I | UNDERGRAD SEMINAR | | | SEM 1 | | W | 10:00-12:50P | | THE STAFF | 15 | | | | |
| 197J | UNDERGRAD SEMINAR | | | SEM 1 | | F | 10:00-12:50P | | ROBINSON, G. | 10 | | | | |
| 197K | UNDERGRAD SEMINAR | | | SEM 1 | | T | 2:00- 4:50P | | SALMAN, M. | 10 | | | | |
| 197L | UNDERGRAD SEMINAR | | | SEM 1 | | T | 2:00- 4:50P | | SPIEGEL, F.Z. | 10 | | | | |
| 197M | UNDERGRAD SEMINAR | | | SEM 1 | | R | 2:00- 4:50P | | TERRALL, M. | 15 | | | | |
| 197N | UNDERGRAD SEMINAR | | | SEM 1 | | M | 2:00- 4:50P | | WANG, J.A. | 15 | | | | |
| 197O | UNDERGRAD SEMINAR | | | SEM 1 | | W | 2:00- 4:50P | | WEBER, E.J. | 15 | | | | |
| 197P | UNDERGRAD SEMINAR | | | SEM 1 | | M | 3:00- 5:50P | | THE STAFF | 10 | | | | |
| 197Q | UNDERGRAD SEMINAR | | | SEM 1 | | TBA | | | THE STAFF | 10 | | | | |

HONORS COLLEGIUM

| | | | | | | | | | | | | | |
|-----|----------------------|--|--|-------|--|-----|--------------|--|----------------|----|--|--|--|
| 4 | SURREALST CHALLENGE | | | LEC 1 | | TR | 10:00-11:50A | | MORRIS, C.B. | 25 | | | |
| 8 | COMMUNICATN-ORGNMSMS | | | LEC 1 | | MW | 3:30- 4:50P | | CRAMER, A.E. | 20 | | | |
| 16 | FICTN&PSYCH OF SELF | | | SEM 1 | | R | 9:00-11:50A | | HADDA, J.R. | 20 | | | |
| 19 | POPULAR MUSIC | | | SEM 1 | | MW | 1:00- 2:50P | | STEIN, J. | 28 | | | |
| 25 | THE HUMAN GENOME | | | LEC 1 | | TR | 3:00- 5:20P | | GOLDBERG, R.B. | 55 | | | |
| 26 | BIBLE-POLTCL THEORY | | | SEM 1 | | TR | 8:00- 9:50A | | RAPOPORT, D.C. | 14 | | | |
| 29 | ART-SOCL&POL CMNTRY | | | SEM 1 | | MW | 10:00-11:50A | | VONBLUM, P. | 35 | | | |
| 30 | VIETNAM WAR&US CLTR | | | SEM 1 | | T | 2:00- 4:50P | | GOODWIN, J.E. | 15 | | | |
| 33W | ART OF ENGAGEMENT | | | SEM 1 | | T | 10:00-12:50P | | CREESE, R.A. | 20 | | | |
| 44 | TRAIL OF LIGHT | | | LEC 1 | | R | 9:00-11:50A | | GRUNER, G. | 28 | | | |
| 47 | LIT OF COLONIZATION | | | SEM 1 | | TR | 2:00- 3:15P | | HUTERS, T.D. | 19 | | | |
| 49 | LAW&SCI&HIST&JRNLSM | | | SEM 1 | | TR | 10:00-11:50A | | GRAHAM, K.W. | 13 | | | |
| 56 | LANG-WINDOW TO MIND | | | LEC 1 | | MW | 10:00-11:50A | | CURTISS, S.R. | 34 | | | |
| 57 | LIFE AND COMPLEXITY | | | SEM 1 | | MF | 2:00- 3:50P | | YATES, F.E. | 19 | | | |
| 75 | LUCRETIUS&MODRN SCI | | | SEM 1 | | TR | 1:00- 2:50P | | PELLEGRINI, C. | 19 | | | |
| 76 | RACE&CLASS&GENDER | | | SEM 1 | | TR | 1:00- 2:50P | | MILLER, L.L. | 19 | | | |
| 112 | CHILDREN&SCHOOLING | | | SEM 1 | | TBA | | | BRUNO, J.E. | 10 | | | |

186 / INDO-EUROPEAN STUDIES

Tentative Spring 2000 Class Listings

| CATALOG NUMBER | COURSE TITLE | ENF REQ | ID NUMBER | CLS TYP | SEC | DAYS | TIME | BUILDING/ROOM | INSTRUCTOR | ENRL CAP | XC | CR TP | UNITS |
|---|---------------------|---------|-----------|---------|-----|-------|--------------|---------------|--------------------|----------|----|-------|-------|
| 117 | RESISTANCE TO NAZIS | | | SEM | 1 | F | 3:00- 5:20P | | ZEITLIN, M. | 20 | | | |
| M119 | NUCLEAR WEAPONS | | | LEC | 1 | TR | 11:00-12:15P | | INTRILIGATOR, M.D. | 29 | | G | |
| SAME AS : PLCY ST M116 | | | | | | | | | | | | | |
| INDO-EUROPEAN STUDIES | | | | | | | | | | | | | |
| M150 | INTRO-INDO-EUR LING | | | LEC | 1 | TR | 11:00-12:50P | | ANTTILA, R.A. | 15 | | | |
| SAME AS : LING M150 | | | | | | | | | | | | | |
| INTERNATIONAL DEVELOPMENT STUDIES | | | | | | | | | | | | | |
| M100B | PLTCL ECON-DEVLPMNT | | | LEC | 1 | R | 3:00- 5:50P | | NEVINS, J.M. | 0 | | | |
| SAME AS : POL SCI M197G, SOCIOL M180 | | | | | | | | | | | | | |
| 197 | TPCS-INTL DEVELPMNT | | | LEC | 1 | M | 2:00- 4:50P | | LEDDY, G.S. | 35 | | | |
| | | | | LEC | 2 | TR | 4:00- 6:20P | | MULDAVIN, J.S. | 35 | | | |
| | | | | | | T | 3:00- 5:50P | | | | | | |
| ITALIAN | | | | | | | | | | | | | |
| 1 | ELEMENTARY ITALIAN | | | LEC | 1 | MTWRF | 9:00- 9:50A | | TOGNOZZI, E.A. | 25 | | | |
| | | | | LEC | 2 | MTWRF | 10:00-10:50A | | TOGNOZZI, E.A. | 25 | | | |
| 2 | ELEMENTARY ITALIAN | | | LEC | 1 | MTWRF | 11:00-11:50A | | TOGNOZZI, E.A. | 25 | | | |
| | | | | LEC | 2 | MTWRF | 12:00-12:50P | | TOGNOZZI, E.A. | 25 | | | |
| 3 | ELEMENTARY ITALIAN | | | LEC | 1 | MTWRF | 9:00- 9:50A | | TOGNOZZI, E.A. | 25 | | | |
| | | | | LEC | 2 | MTWRF | 10:00-10:50A | | TOGNOZZI, E.A. | 25 | | | |
| | | | | LEC | 3 | MTWRF | 11:00-11:50A | | TOGNOZZI, E.A. | 25 | | | |
| 4 | INTERMED ITALIAN | | | LEC | 1 | MTWRF | 11:00-11:50A | | TOGNOZZI, E.A. | 25 | | | |
| 5 | INTERMED ITALIAN | | | LEC | 1 | MTWRF | 9:00- 9:50A | | TOGNOZZI, E.A. | 20 | | | |
| 6 | INTERMED ITALIAN | | | LEC | 1 | MWF | 10:00-10:50A | | TOGNOZZI, E.A. | 15 | | | |
| 8A | ITAL CONVERSATION | | | DIS | 1 | MWF | 1:00- 1:50P | | PELLEGRINI, M.G. | 15 | | | |
| 46 | ITAL CINEMA&CULTURE | | | LEC | 1 | M | 2:00- 4:50P | | HARRISON, T.J. | 228 | | | |
| | | | | | | W | 2:00- 2:50P | | | | | | |
| 102A | ITAL CULTURAL EXPER | | | LEC | 1 | MWF | 11:00-11:50A | | CODEBO, M. | 64 | | | |
| 103B | INTRO-LIT&ANALYSIS | | | LEC | 1 | TR | 11:00-12:15P | | RE, L. | 20 | | | |
| 114A | MID AGES-TRDTN-LOVE | | | LEC | 1 | TR | 9:30-10:45A | | TUTTLE, E.F. | 20 | | | |
| 119 | ITALIAN OTTOCENTO | | | LEC | 1 | TR | 2:00- 3:15P | | BETTI, F. | 20 | | | |
| 131 | READING & RECITING | | | LEC | 1 | MWF | 12:00-12:50P | | PELLEGRINI, M.G. | 15 | | | |
| LATIN AMERICAN STUDIES | | | | | | | | | | | | | |
| 197 | TPCS-LAT AMRCN STDS | | | LEC | 1 | R | 1:00- 3:50P | | THE STAFF | 10 | | | |
| LIFE SCIENCES | | | | | | | | | | | | | |
| 1 | EVOLUTN&ECOL&BIODIV | | | LEC | 1 | MWF | 9:00- 9:50A | | STRAND, S.W. | 396 | | G | |
| 2 | CELLS&TISSUES&ORGN | | | LEC | 1 | MWF | 9:00- 9:50A | | EDGERTON, V.R. | 324 | | G | |
| | | | | LEC | 2 | TR | 11:00-12:15P | | TOBIN, A.J. | 288 | | G | |
| 3 | INTRO-MOLECULAR BIO | | | LEC | 1 | TBA | | | AGUILERA/GONZALEZ | 216 | | G | |
| 4 | GENETICS | | | LEC | 1 | MWF | 10:00-10:50A | | PHELAN, J.P. | 398 | | G | |
| 15 | LIFE-CONCPTS&ISSUES | | | LEC | 1 | | | | THE STAFF | 120 | | | |
| 194 | TCHG PRCTCM-LIFESCI | | | DIS | 1 | | | | | 20 | | G | |
| LINGUISTICS | | | | | | | | | | | | | |
| African Languages | | | | | | | | | | | | | |
| 1C | ELEMENTARY SWAHILI | | | LEC | 1 | MTWRF | 1:00- 1:50P | | HINNEBUSCH, T.J. | 25 | | | |
| 2C | INTERMEDIATE SWAHIL | | | LEC | 1 | TBA | | | HINNEBUSCH, T.J. | 15 | | | |
| 7C | ELEMENTARY ZULU | | | LEC | 1 | MTWRF | 1:00- 1:50P | | MORE, D.E. | 25 | | | |
| 8C | INTERMEDIATE ZULU | | | LEC | 1 | TBA | | | MORE, D.E. | 15 | | | |
| 41C | ELEMENTARY HAUSA | | | LEC | 1 | MTWF | 1:00- 1:50P | | SCHUH, R.G. | 20 | | | |
| | | | | | | R | 1:00- 1:50P | | | | | | |
| 42C | INTERMEDIATE HAUSA | | | LEC | 1 | TBA | | | SCHUH, R.G. | 15 | | | |
| 61C | ELEMENTARY WOLOF | | | LEC | 1 | TBA | | | SCHUH, R.G. | 15 | | | |
| 97 | STDS-AFRICAN LANG | | | SEM | 1 | TBA | | | SCHUH, R.G. | 10 | | | |
| 103C | ADVANCED SWAHILI | | | LEC | 1 | TBA | | | HINNEBUSCH, T.J. | 10 | | | |
| 109C | ADVANCED ZULU | | | LEC | 1 | TBA | | | MORE, D.E. | 15 | | | |
| 143C | ADVANCED HAUSA | | | LEC | 1 | TBA | | | SCHUH, R.G. | 10 | | | |
| Indigenous Languages of the Americas | | | | | | | | | | | | | |
| 18C | ELEMENTARY QUECHUA | | | LEC | 1 | MW | 12:00-12:50P | | DAZA, J.L. | 20 | | | |
| | | | | | | TR | 11:00-11:50A | | | | | | |
| 119C | ADVANCED QUECHUA | | | LEC | 1 | TBA | | | DAZA, J.L. | 10 | | | |
| Linguistics | | | | | | | | | | | | | |
| 1 | INTR-STUDY-LANGUAGE | | | LEC | 1 | TR | 9:30-10:45A | | THE STAFF | 400 | | | |
| 20 | INTRO TO LINGUISTCS | | | LEC | 1 | TR | 9:00-10:50A | | THE STAFF | 80 | | | |
| 110 | INTRO TO HIST LING | | | LEC | 1 | MW | 2:00- 3:50P | | SCHUH, R.G. | 40 | | | |
| 120A | PHONOLOGY I | | | LEC | 1 | TR | 2:00- 3:50P | | HAYES, B.P. | 40 | | | |
| 120B | SYNTAX I | | | LEC | 1 | TR | 9:00-10:50A | | KOOPMAN, H. | 50 | | | |
| C135 | NEUROLINGUISTICS | | | LEC | 1 | TR | 11:00-12:50P | | CURTISS, S.R. | 20 | | | |
| M150 | INTRO-INDO-EUR LING | | | LEC | 1 | TR | 11:00-12:50P | | ANTTILA, R.A. | 15 | | | |
| SAME AS : I E STD M150 | | | | | | | | | | | | | |
| 165A | PHONOLOGY II | | | LEC | 1 | TR | 2:00- 3:50P | | STERIADE, D. | 40 | | | |
| M176A | STRUCTUR-JAPANESE 1 | | | LEC | 1 | MW | 9:00-10:15A | | | 20 | | | |
| SAME AS : JAPANESE CM122 | | | | | | | | | | | | | |
| M177 | STRUCTURE OF KOREAN | | | LEC | 1 | TR | 2:00- 3:15P | | SOHN, S. | 20 | | | |
| SAME AS : KOREAN CM120 | | | | | | | | | | | | | |
| C185A | COMPUTATNL LING I | | | LEC | 1 | TR | 9:00-10:50A | | STABLER, E.P. | 20 | | | |
| 195 | SENIOR ESSAY | | | TUT | 1 | UNSCH | | | SCHUH, R.G. | 10 | | | |
| MANAGEMENT | | | | | | | | | | | | | |
| 1A | ELEMENTARY ACCOUNTN | | | LEC | 1 | TR | 3:00- 4:50P | | RAVETCH, D.S. | 360 | | | |
| | | | | LEC | 2 | TR | 10:00-11:50A | | GARDNER, J.A. | 360 | | | |
| 1B | ELEMENTARY ACCOUNTN | | | LEC | 1 | TR | 1:00- 2:50P | | RAVETCH, D.S. | 360 | | | |
| 108 | BUSINESS LAW | | | LEC | 1 | TBA | | | BOSS, M. | 75 | | | |
| | | | | LEC | 2 | TBA | | | FREIXES, G. | 75 | | | |
| | | | | LEC | 3 | TBA | | | GUERIN, J. | 75 | | | |
| 120A | INTRMED ACCNTING I | | | LEC | 1 | TBA | | | THE STAFF | 75 | | | |
| | | | | LEC | 2 | TBA | | | THE STAFF | 75 | | | |

Tentative Spring 2000 Class Listings

| CATALOG NUMBER | COURSE TITLE | ENF REQ | ID NUMBER | CLS TYP | SEC | DAYS | TIME | BUILDING/ROOM | INSTRUCTOR | ENRL CAP | XC | CR TP | UNITS |
|----------------|---------------------|---------|-----------|---------|-----|------|------|---------------|----------------|----------|----|-------|-------|
| 120B | INTRMED ACCNTNG II | | | LEC | 3 | TBA | | | BENARTZI, S. | 72 | | | |
| | | | | LEC | 1 | TBA | | | LITT, D.S. | 75 | | | |
| | | | | LEC | 2 | TBA | | | LITT, D.S. | 75 | | | |
| 122 | MANAGEMNT ACCOUNTNG | | | LEC | 1 | TBA | | | MILLER, B.L. | 75 | | | |
| | | | | LEC | 2 | TBA | | | MILLER, B.L. | 75 | | | |
| 123 | AUDITING | | | LEC | 1 | TBA | | | GARDNER, J.A. | 75 | | | |
| | | | | LEC | 2 | TBA | | | GARDNER, J.A. | 0 | | | |
| 124 | ADVANCED ACCOUNTING | | | LEC | 1 | TBA | | | HOLL, E.F. | 75 | | | |
| | | | | LEC | 2 | TBA | | | HOLL, E.F. | 0 | | | |
| 125 | APPLICTNS-ACCOUNTNG | | | LEC | 1 | TBA | | | THE STAFF | 24 | | | |
| 127A | TAX PRINCIPLES&PLCY | | | LEC | 1 | TBA | | | KLEIN, G.L. | 50 | | | |
| | | | | LEC | 2 | TBA | | | FREIXES, G. | 0 | | | |
| 127B | CORP&PARTNERSHP TAX | | | LEC | 1 | TBA | | | GARDNER, J.A. | 50 | | | |
| 130A | BASIC MANAGR FINANC | | | LEC | 1 | TBA | | | THE STAFF | 75 | | | |
| | | | | LEC | 2 | TBA | | | THE STAFF | 0 | | | |
| 130B | ADV MANAGER FINANCE | | | LEC | 1 | TBA | | | ANDERSEN, T.A. | 75 | | | |
| | | | | LEC | 2 | TBA | | | ANDERSEN, T.A. | 0 | | | |
| 140 | ELEM PROD&OPER RSCH | | | LEC | 1 | | | | THE STAFF | 0 | | | |
| 150 | ELEMNTS INDST RELAT | | | LEC | 1 | TBA | | | WONG, K. | 40 | | | |

MATERIALS SCIENCE AND ENGINEERING

| | | | | | | | | | | | | | |
|------|---------------------|-----------------------|--|-----|---|-----|--------------|--|-----------------|----|--|---|--|
| 14 | SCIENCE-ENGR MATERL | | | LEC | 1 | MW | 10:00-11:50A | | PRZYSTUPA, M.A. | 60 | | G | |
| | | | | LEC | 2 | MW | 12:00- 1:50P | | BESCHER, E.P. | 60 | | G | |
| 90L | PHYSCL MSRMNT-MATRL | | | LAB | 1 | F | 1:00- 4:50P | | ONO, K. | 10 | | G | |
| 121 | MTLS SCI-SEMINDCTR | | | LEC | 1 | TR | 2:00- 3:50P | | YANG, Y. | 25 | | G | |
| 132 | METALLIC ALLOYS | | | LEC | 1 | TR | 10:00-11:50A | | ONO, K. | 25 | | G | |
| 143A | MECH BEHW-MATERIALS | | | LEC | 1 | MW | 12:00- 1:50P | | YANG, J. | 40 | | G | |
| 151 | COMPOSITE MATERIALS | | | LEC | 1 | MW | 2:00- 3:50P | | YANG, J. | 25 | | G | |
| 161L | LABORATORY-CERAMICS | | | LAB | 1 | F | 1:00- 5:50P | | LAN, E.H. | 10 | | G | |
| M180 | INTRO-BIOMATERIALS | | | LEC | 1 | MWF | 9:00- 9:50A | | DUNN, B.S. | 10 | | G | |
| | | SAME AS : BIOMED M180 | | | | | | | | | | | |
| 190 | MTRL SLCTN&ENG DSGN | | | LEC | 1 | TR | 12:00- 1:50P | | PRZYSTUPA, M.A. | 30 | | G | |
| 197 | TECH WRTNG-MAT ENGR | | | SEM | 1 | F | 1:00- 2:50P | | MORRIS, J.M. | 10 | | G | |

MATHEMATICS

Computing, Program in

| | | | | | | | | | | | | | |
|-----|---------------------|--|--|-----|---|-----|--------------|--|-----------|-----|--|----|--|
| 1 | COMPUTERS&COMPUTING | | | LEC | 1 | MWF | 1:00- 1:50P | | THE STAFF | 120 | | | |
| | | | | LEC | 2 | MWF | 2:00- 2:50P | | THE STAFF | 120 | | | |
| 1S | SOFTWARE-INFO MGMT | | | LAB | 1 | M | 1:00- 1:50P | | THE STAFF | 25 | | PN | |
| | | | | LAB | 2 | W | 2:00- 2:50P | | THE STAFF | 25 | | PN | |
| 10A | INTR TO PROGRAMMING | | | LEC | 1 | MWF | 9:00- 9:50A | | THE STAFF | 120 | | | |
| | | | | LEC | 2 | MWF | 10:00-10:50A | | THE STAFF | 120 | | | |
| | | | | LEC | 3 | MWF | 11:00-11:50A | | THE STAFF | 120 | | | |
| | | | | LEC | 4 | MWF | 12:00-12:50P | | THE STAFF | 120 | | | |
| | | | | LEC | 5 | MWF | 3:00- 3:50P | | THE STAFF | 60 | | | |
| 10B | INTRMDT PROGRAMMING | | | LEC | 1 | MWF | 9:00- 9:50A | | THE STAFF | 120 | | | |
| | | | | LEC | 2 | MWF | 2:00- 2:50P | | THE STAFF | 120 | | | |
| 10C | ADVNCED PROGRAMMING | | | LEC | 1 | MWF | 9:00- 9:50A | | THE STAFF | 120 | | | |
| 20 | PRGRM INTERNET-JAVA | | | LEC | 1 | MWF | 12:00-12:50P | | THE STAFF | 90 | | | |

Mathematics

| | | | | | | | | | | | | | |
|-------|-----------------------|--|--|-----|---|-----|--------------|--|-------------------|-----|--|---|--|
| 1 | PRECALCULUS | | | LEC | 1 | MWF | 8:00- 8:50A | | COHEN, D. | 60 | | | |
| 2 | FINITE MATHEMATICS | | | LEC | 1 | MWF | 3:00- 3:50P | | MOUNTFORD, T.S. | 180 | | | |
| 3A | CALC LIFE SCI STDT | | | LEC | 1 | MWF | 12:00-12:50P | | THE STAFF | 120 | | | |
| 3B | CALC LIFE SCI STDT | | | LEC | 1 | MWF | 8:00- 8:50A | | THE STAFF | 90 | | | |
| | | | | LEC | 2 | MWF | 1:00- 1:50P | | THE STAFF | 180 | | | |
| 3C | CALC LIFE SCI STDT | | | LEC | 1 | MWF | 12:00-12:50P | | THE STAFF | 180 | | | |
| | | | | LEC | 2 | MWF | 1:00- 1:50P | | MUNOZ-GARCIA, E. | 180 | | | |
| 31B | CALC&ANALYTIC GEOM | | | LEC | 1 | MWF | 10:00-10:50A | | COHEN, D. | 180 | | | |
| | | | | LEC | 2 | MWF | 2:00- 2:50P | | THE STAFF | 120 | | | |
| 31E | CALCULUS-ECON STDTS | | | LEC | 1 | MWF | 2:00- 2:50P | | ROTHSCHILD, B.L. | 120 | | | |
| 32A | CALC OF SEVRL VAR | | | LEC | 1 | MWF | 8:00- 8:50A | | THE STAFF | 150 | | | |
| | | | | LEC | 2 | MWF | 11:00-11:50A | | MESS, G. | 180 | | | |
| | | | | LEC | 3 | MWF | 2:00- 2:50P | | WANG, Q. | 180 | | | |
| 32AL | CALCULUS COMPTR LAB | | | LAB | 1 | T | 1:00- 1:50P | | THE STAFF | 25 | | | |
| 32B | CALC OF SEVRL VAR | | | LEC | 1 | MWF | 10:00-10:50A | | WHITE, J.H. | 180 | | | |
| | | | | LEC | 2 | MWF | 3:00- 3:50P | | DIMITROV, I.K. | 150 | | | |
| 32BL | CALCULUS COMPTR LAB | | | LAB | 1 | R | 12:00-12:50P | | THE STAFF | 0 | | | |
| 33A | MATRICES&DFFRNTL EQ | | | LEC | 1 | MWF | 11:00-11:50A | | EFFROS, E.G. | 150 | | | |
| | | | | LEC | 2 | MWF | 1:00- 1:50P | | GREENE, R.E. | 150 | | | |
| 33AL | ALGBRA&DFRNTL EQ LB | | | LAB | 1 | M | 12:00-12:50P | | THE STAFF | 25 | | G | |
| 33B | INFINITE SERIES | | | LEC | 1 | MWF | 9:00- 9:50A | | BAKER, K.A. | 120 | | | |
| | | | | LEC | 2 | MWF | 11:00-11:50A | | GAMELIN, T.W. | 150 | | | |
| 35CH | INTRMED CALC-HONORS | | | LEC | 1 | MWF | 12:00-12:50P | | CHAYES, L. | 40 | | | |
| 61 | DISCRETE STRUCTURES | | | LEC | 1 | MWF | 9:00- 9:50A | | THE STAFF | 60 | | | |
| | | | | LEC | 2 | MWF | 12:00-12:50P | | ENDERTON, H.B. | 90 | | | |
| 104 | FUND CONCEPT-GEOMETRY | | | LEC | 1 | TR | 9:00-10:45A | | THE STAFF | 35 | | | |
| | | | | LEC | 2 | TR | 11:00-12:45P | | THE STAFF | 35 | | | |
| 110C | ALGEBRA | | | LEC | 1 | MWF | 2:00- 2:50P | | MERKURJEV, A.S. | 25 | | | |
| 111 | THEORY OF NUMBERS | | | LEC | 1 | MWF | 1:00- 1:50P | | ELMAN, R.S. | 35 | | | |
| 113 | COMBINATORICS | | | LEC | 1 | MWF | 10:00-10:50A | | MOSCHOVAKIS, Y.N. | 35 | | | |
| | | | | LEC | 2 | MWF | 1:00- 1:50P | | GIESEKER, D. | 35 | | | |
| 115A | LINEAR ALGEBRA | | | LEC | 1 | MWF | 9:00- 9:50A | | SCHONMANN, R. | 35 | | | |
| | | | | LEC | 2 | MWF | 11:00-11:50A | | LUO, H. | 35 | | | |
| | | | | LEC | 3 | MWF | 2:00- 2:50P | | THE STAFF | 35 | | | |
| 115AH | LINEAR ALGEBRA-HNRS | | | LEC | 1 | MWF | 1:00- 1:50P | | THIELE, C.M. | 35 | | | |
| 117 | ALGEBRA-APPLICATNS | | | LEC | 1 | MWF | 10:00-10:50A | | THE STAFF | 35 | | | |
| 121 | INTRO TO TOPOLOGY | | | LEC | 1 | MWF | 11:00-11:50A | | URBAN, E.J. | 35 | | | |
| 131A | ANALYSIS | | | LEC | 1 | MWF | 2:00- 2:50P | | EFFROS, E.G. | 35 | | | |
| 131B | ANALYSIS | | | LEC | 1 | MWF | 12:00-12:50P | | POPOVICI, I. | 35 | | | |
| 131C | TOPICS IN ANALYSIS | | | LEC | 1 | MWF | 12:00-12:50P | | PEREZ-MARCO, R. | 25 | | | |
| 132 | CMPLX ANLY-APLICNTS | | | LEC | 1 | MWF | 9:00- 9:50A | | VARADARAJAN, V.S. | 35 | | | |
| | | | | LEC | 2 | MWF | 10:00-10:50A | | THE STAFF | 35 | | | |
| | | | | LEC | 3 | MWF | 2:00- 2:50P | | CHU, S. | 35 | | | |
| 135B | ORDNRY DFRNTL EQTNS | | | LEC | 1 | MWF | 1:00- 1:50P | | ESKIN, G. | 35 | | | |
| 136 | PARTL DFFRNTL EQTNS | | | LEC | 1 | MWF | 3:00- 3:50P | | GROSSMAN, N. | 35 | | | |
| 142 | MATHEMTCAL MODELING | | | LEC | 1 | MWF | 12:00-12:50P | | FATTORINI, H.O. | 35 | | | |

188 / MECHANICAL AND AEROSPACE ENGINEERING

Tentative Spring 2000 Class Listings

| CATALOG NUMBER | COURSE TITLE | ENF REQ | ID NUMBER | CLS TYP | SEC | DAYS | TIME | BUILDING/ROOM | INSTRUCTOR | ENRL CAP | XC | CR TP | UNITS |
|----------------|---------------------|---------|-----------|---------|-----|------|--------------|---------------|----------------|----------|----|-------|-------|
| 146 | MTHDS-APPLIED MATH | | | LEC | 1 | MWF | 2:00- 2:50P | | THE STAFF | 35 | | | |
| 151A | APPLD NUMRCL MTHDS | | | LEC | 1 | MWF | 11:00-11:50A | | ROBERTS, P.H. | 35 | | G | |
| 151B | APPLD NUMRCL MTHDS | | | LEC | 1 | MWF | 9:00- 9:50A | | MIECH, R.J. | 35 | | G | |
| | | | | LEC | 2 | MWF | 11:00-11:50A | | JONSSON, E.A. | 35 | | G | |
| 164 | LINEAR PROGRAMMING | | | LEC | 1 | MWF | 12:00-12:50P | | SCHACHER, M.M. | 35 | | | |
| 167 | GAME THEORY | | | LEC | 1 | MWF | 3:00- 3:50P | | BROWN, R.F. | 35 | | | |
| 171 | STOCHASTC PROCESSES | | | LEC | 1 | MWF | 1:00- 1:50P | | LIGGETT, T.M. | 35 | | | |
| 190 | HONORS MATH SEMINAR | | | SEM | 1 | MWF | 3:00- 3:50P | | BLASIUS, D.M. | 20 | | | |

MECHANICAL AND AEROSPACE ENGINEERING

| | | | | | | | | | | | | | |
|-------|---------------------|--|--|-------------------------|---|----|--------------|--|-------------------|----|--|---|--|
| 20 | FORTRAN PROGRAMMING | | | LEC | 1 | TR | 4:00- 5:30P | | PAUL, M.R. | 40 | | G | |
| 94 | CMPTR AID DSGN&DRFT | | | LEC | 1 | T | 10:00-11:50A | | CHANG, C.J. | 40 | | G | |
| 102 | MECH-PRTEL&RIGD BOD | | | LEC | 1 | TR | 4:00- 5:50P | | DORAN, A.L. | 50 | | G | |
| 103 | ELEM FLUID MECHANIC | | | LEC | 1 | MW | 4:00- 5:50P | | FREUND, J.B. | 70 | | G | |
| M105A | INT-ENGR THERMODYNC | | | LEC | 1 | MW | 8:00- 9:50A | | CHEN, G. | 50 | | G | |
| | | | | SAME AS : CHM ENG M105A | | | | | | | | | |
| 105D | TRANSPORT PHENOMENA | | | LEC | 1 | MW | 10:00-11:50A | | LAVINE, A.G. | 50 | | G | |
| 131A | INTRMED HEAT TRNSFR | | | LEC | 1 | TR | 4:00- 5:50P | | ASFIA, F.J. | 40 | | G | |
| 131AL | THRMO&HT TRNSFR LAB | | | LAB | 1 | MW | 2:00- 5:50P | | MILLS, A.F. | 0 | | G | |
| 133A | ENGR THERMODYNAMICS | | | LEC | 1 | MW | 4:00- 5:50P | | AMAR, R.C. | 50 | | G | |
| 134 | THERML HYDRLC POWER | | | LEC | 1 | MW | 12:00- 1:50P | | CATTON, I. | 25 | | G | |
| 150B | AERODYNAMICS | | | LEC | 1 | TR | 10:00-11:50A | | HO, C. | 50 | | G | |
| 150R | ROCKET PRPLSN SYSTM | | | LEC | 1 | MW | 2:00- 3:50P | | KARAGOZIAN, A.R. | 15 | | G | |
| 154B | DSGN-AEROSPC STRUC | | | LEC | 1 | MW | 10:00-11:50A | | THE STAFF | 15 | | G | |
| 156A | STRENGTH OF MATERLS | | | LEC | 1 | TR | 12:00- 1:50P | | MAL, A.K. | 60 | | G | |
| 157 | BASIC MECH ENGR LAB | | | LAB | 1 | TR | 2:00- 5:50P | | SMITH, O.I. | 0 | | G | |
| 157A | FLUID MECH&AERO LAB | | | LAB | 1 | TR | 12:00- 3:50P | | HO, C. | 30 | | G | |
| 161C | SPACECRAFT DESIGN | | | LEC | 1 | MW | 12:00- 1:50P | | MEYER, R.X. | 25 | | G | |
| 162A | INT-MCHNMS&MECH SYS | | | LEC | 1 | MW | 8:00- 9:50A | | BAUMGARTNER, E.T. | 40 | | G | |
| 162C | ELECMECH SSTMS DSGN | | | LEC | 1 | M | 8:00-11:50A | | RUOFF, C. | 10 | | G | |
| 162M | SENR MECH ENGR DSGN | | | LEC | 1 | T | 2:00- 5:50P | | RUOFF, C. | 20 | | G | |
| | | | | LEC | 2 | W | 2:00- 5:50P | | MILLS, A.F. | 20 | | G | |
| 164 | DGTL CNTL-PHYS SSTM | | | LEC | 1 | TR | 8:00- 9:50A | | IANCULESCU, G. | 35 | | G | |
| 168 | FINITE ELEMENT TECH | | | LEC | 1 | TR | 12:00- 1:50P | | CARMAN, G.P. | 40 | | G | |
| 171A | DYNAM SYS CNTRL I | | | LEC | 1 | MW | 10:00-11:50A | | SHAMMA, J.S. | 50 | | G | |
| 192A | MATHEMATICS OF ENGR | | | LEC | 1 | MW | 2:00- 3:50P | | ALWASH, M.A. | 50 | | G | |
| 192B | MATHEMATICS OF ENGR | | | LEC | 1 | TR | 10:00-11:50A | | OR, A.C. | 20 | | G | |
| 193 | MANUFACTR PROCESSES | | | LEC | 1 | MW | 8:00- 9:50A | | KIM, C. | 50 | | G | |
| 195 | COMPUTR NMRL CNTRL | | | LAB | 1 | MW | 2:00- 5:50P | | CHANG, C.J. | 12 | | G | |

MEDICINE

| | | | | | | | | | | | | | |
|-------|---------------------|--|--|-------------------------|---|----|-------------|--|-----------------|---|--|---|--|
| M190A | AT-RISK POPULATIONS | | | LEC | 1 | TR | 3:00- 4:50P | | KENNON, T.L. | 5 | | | |
| | | | | SAME AS : PSYCTRY M192A | | | | | | | | | |
| M196B | MDLNG&SMLTN-BIO SYS | | | LEC | 1 | MW | 2:00- 3:50P | | DISTEFANO, J.J. | 5 | | G | |
| | | | | SAME AS : COM SCI M196B | | | | | | | | | |

MICROBIOLOGY AND MOLECULAR GENETICS

| | | | | | | | | | | | | | |
|------|---------------------|--|--|-----|---|-----|--------------|--|----------------|-----|--|---|--|
| 6 | INTRO MICROBIOLOGY | | | LEC | 1 | MWF | 12:00-12:50P | | ROBINSON, R.W. | 390 | | | |
| 101 | FUNDAMENTALS BACTER | | | LEC | 1 | MWF | 9:00- 9:50A | | SCHROEDER, I. | 294 | | G | |
| 101L | BACTERIOLOGY LAB | | | DIS | 1 | F | 12:00-12:50P | | SCHROEDER, I. | 0 | | G | |
| | | | | DIS | 2 | F | 1:00- 1:50P | | SCHROEDER, I. | 0 | | G | |
| C106 | MOL&GNTC-BACT INFCT | | | LEC | 1 | TR | 9:30-10:45A | | SCHNEEWIND, O. | 200 | | | |
| 120 | ADV TCHNQS-MICROBIO | | | LEC | 1 | TR | 12:00-12:50P | | ROBINSON, R.W. | 32 | | G | |

MILITARY SCIENCE

| | | | | | | | | | | | | | |
|-----|---------------------|--|--|-----|---|-----|--------------|--|-----------------|----|--|--|--|
| Z | LEADERSHIP LAB | | | LAB | 1 | TBA | | | THE STAFF | 40 | | | |
| 12 | US DFNS ESTBLSHMT 2 | | | LEC | 1 | T | 1:00- 2:50P | | FOX, J.M. | 35 | | | |
| | | | | LEC | 2 | W | 1:00- 2:50P | | FOX, J.M. | 35 | | | |
| 14 | PRNCP-LAND NAVIGATN | | | LEC | 1 | T | 10:00-11:50A | | POJTINGER, D.A. | 40 | | | |
| | | | | LEC | 2 | W | 10:00-11:50A | | POJTINGER, D.A. | 40 | | | |
| 123 | MILITARY LEGAL SYST | | | LEC | 1 | T | 8:00- 9:50A | | THE STAFF | 40 | | | |
| 125 | DECISION MAKING | | | LEC | 1 | W | 8:00- 9:50A | | THE STAFF | 40 | | | |
| | | | | LEC | 2 | R | 1:00- 2:50P | | THE STAFF | 40 | | | |

MOLECULAR AND MEDICAL PHARMACOLOGY

| | | | | | | | | | | | | | |
|------|---------------------|--|--|-----|---|----|-------------|--|--------------|----|--|---|--|
| 110B | DRGS-MCHN&USE&MSUSE | | | LEC | 1 | TR | 9:00-10:50A | | JENDEN, D.J. | 40 | | G | |
|------|---------------------|--|--|-----|---|----|-------------|--|--------------|----|--|---|--|

MOLECULAR, CELL, AND DEVELOPMENTAL BIOLOGY

| | | | | | | | | | | | | | |
|-------|----------------------|--|--|---|---|-------|--------------|--|----------------|-----|--|----|--|
| 30 | BIOLOGY OF CANCER | | | LEC | 1 | MW | 10:00-11:50A | | BOHMAN, R.E. | 400 | | | |
| 40 | AIDS&SEXUAL TRNSMT | | | LEC | 1 | MWF | 3:00- 4:50P | | BOHMAN, R.E. | 400 | | | |
| 80 | PLANT BIO-NOW&FUTUR | | | LEC | 1 | TBA | | | HIRSCH, A.M. | 0 | | | |
| 104 | CELL&MOLEC BIO LAB | | | LEC | 1 | TBA | | | THE STAFF | 32 | | G | |
| 138 | DEVELOPMENTAL BIOL | | | LEC | 1 | TR | 9:30-10:45A | | LENGYEL, J.A. | 162 | | G | |
| M140 | CELL BIO-CELL CYCLE | | | LEC | 1 | TR | 11:00-12:15P | | GRUNSTEIN, M. | 100 | | G | |
| | | | | SAME AS : BIOL CH M140 | | | | | | | | | |
| 144 | MOLECULAR BIOLOGY | | | LEC | 1 | TR | 2:00- 3:15P | | SALSER, W.A. | 127 | | G | |
| C174A | MOLECULAR EVOLUTION | | | LEC | 1 | TR | 11:00-12:15P | | LAKE, J.A. | 20 | | G | |
| C174F | MOLECULAR PARASITLGY | | | LEC | 1 | TR | 11:00-12:15P | | SIMPSON, L. | 25 | | G | |
| M175C | BHVR&CGNTV NEUROSCI | | | LEC | 1 | TR | 2:00- 3:50P | | KRASNE, F. | 20 | | | |
| | | | | SAME AS : NEUROSC M101C, PHY SCI M180C, PSYCH M117C | | | | | | | | | |
| C177 | MOL BIOL-ANML VIRUS | | | LEC | 1 | MWF | 11:00-11:50A | | FELDMAN, L. | 5 | | G | |
| CM178 | MOLECULAR GENETICS | | | LEC | 1 | MTWRF | 10:00-10:50A | | PAYNE, G.S. | 10 | | G | |
| | | | | SAME AS : BIOL CH CM178, HUM GEN CM178 | | | | | | | | | |
| C180 | MOLEC&CELL IMMUNLGY | | | LEC | 1 | MWF | 9:30-10:50A | | MICELI, M.C. | 4 | | G | |
| 190A | HONORS RSCH-MCD BIO | | | SEM | 1 | UNSCH | | | BIRNBAUMER, L. | 15 | | T1 | |
| 190B | HONORS RSCH-MCD BIO | | | SEM | 1 | UNSCH | | | BIRNBAUMER, L. | 15 | | T2 | |
| 190C | HONORS RSCH-MCD BIO | | | SEM | 1 | UNSCH | | | BIRNBAUMER, L. | 15 | | G | |
| 190D | HONORS RSCH-MCD BIO | | | SEM | 1 | UNSCH | | | BIRNBAUMER, L. | 15 | | G | |
| M191 | BIOL BASES-DISORDRS | | | LEC | 1 | MW | 2:00- 3:50P | | LEVINE, M.S. | 31 | | | |
| | | | | SAME AS : NEUROSC M130, PHY SCI M181, PSYCH M117J, PSYCTRY M191 | | | | | | | | | |
| 193 | TCHG PRCTCM-MCD BIO | | | TUT | 1 | TBA | | | BIRNBAUMER, L. | 15 | | | |

MUSIC

| | | | | | | | | | | | | | |
|---|---------------------|--|--|-----|---|----|--------------|--|------------|----|--|---|--|
| 3 | PREP THRY-MUSIC MJR | | | LEC | 1 | MW | 10:00-11:50A | | HALL, J.L. | 20 | | G | |
|---|---------------------|--|--|-----|---|----|--------------|--|------------|----|--|---|--|

Tentative Spring 2000 Class Listings

| CATALOG NUMBER | COURSE TITLE | ENF REQ | ID NUMBER | CLS TYP | SEC | DAYS | TIME | BUILDING/ROOM | INSTRUCTOR | ENRL CAP | XC | CR TP | UNITS |
|----------------|----------------------|---------|-----------|-------------------------|-----|------|--------------|---------------|-----------------|----------|----|-------|-------|
| 4C | BASIC MUSICIANSHIP | | | STU | 1 | MWF | 11:00-11:50A | | KROUSE, I. | 15 | | | |
| | | | | STU | 2 | MWF | 1:00-1:50P | | KROUSE, I. | 15 | | | |
| 20C | MUSIC THEORY III | | | LEC | 1 | MW | 9:00-10:50A | | CARLSON, M.C. | 30 | | | |
| | | | | LEC | 2 | MW | 1:00-2:50P | | LEFKOWITZ, D.S. | 30 | | | |
| 60AS | VIOLIN | | | STU | 1 | TBA | | | KAPLAN, M.S. | 10 | | | |
| 60BS | VIOLA | | | STU | 1 | TBA | | | WILSON, E.N. | 5 | | | |
| 60CS | CELLO | | | STU | 1 | TBA | | | GOLD, B.R. | 5 | | | |
| 60DS | STRING BASS | | | STU | 1 | TBA | | | ZIBITS, P. | 5 | | | |
| 60ES | HARP | | | STU | 1 | TBA | | | NEILL, L.A. | 5 | | | |
| 60FS | CLASSICAL GUITAR | | | STU | 1 | TBA | | | YATES, P.F. | 5 | | | |
| 61AS | FLUTE | | | STU | 1 | TBA | | | STOKES, S. | 5 | | | |
| 61BS | OBOE | | | STU | 1 | TBA | | | KUSZYK, M.A. | 5 | | | |
| 61CS | CLARINET | | | STU | 1 | TBA | | | GRAY, G.G. | 5 | | | |
| 61DS | BASSOON | | | STU | 1 | TBA | | | COKER, C.A. | 5 | | | |
| 61ES | SAXOPHONE | | | STU | 1 | TBA | | | FOSTER, G. | 5 | | | |
| 62AS | TRUMPET | | | STU | 1 | TBA | | | KARON, R.A. | 5 | | | |
| | | | | STU | 2 | TBA | | | PRICE, C.C. | 10 | | | |
| 62BS | FRENCH HORN | | | STU | 1 | TBA | | | O'CONNOR, B. | 5 | | | |
| 62CS | TROMBONE | | | STU | 1 | TBA | | | BOOTH, W.C. | 10 | | | |
| 62DS | TUBA | | | STU | 1 | TBA | | | JOHNSON, J.T. | 5 | | | |
| 63S | PERCUSSION | | | STU | 1 | TBA | | | PETERS, M.T. | 10 | | | |
| 64AS | PIANO | | | STU | 1 | TBA | | | PONCE, W. | 10 | | | |
| | | | | STU | 2 | TBA | | | MARGULIS, V. | 10 | | | |
| | | | | STU | 3 | TBA | | | PONCE, W. | 10 | | | |
| 64BS | ORGAN | | | STU | 1 | TBA | | | HARMON, T.F. | 5 | | | |
| 65S | VOICE | | | STU | 1 | TBA | | | MUSSARD, T.S. | 5 | | | |
| | | | | STU | 2 | TBA | | | GONDEK, J.K. | 5 | | | |
| | | | | STU | 3 | TBA | | | WARENSKJOLD, D. | 5 | | | |
| 71 | JAZZ PERFORMANCE | | | LAB | 1 | TBA | | | MIRANDA, R. | 5 | | G | |
| | | | | LAB | 2 | TBA | | | BURRELL, K.E. | 5 | | G | |
| | | | | LAB | 3 | TBA | | | FOSTER, G. | 5 | | G | |
| | | | | LAB | 4 | TBA | | | WILSON, A.J. | 5 | | G | |
| | | | | LAB | 5 | TBA | | | BOHANON, G.R. | 5 | | G | |
| | | | | LAB | 6 | TBA | | | HIGGINS, B. | 5 | | G | |
| | | | | LAB | 7 | TBA | | | CHILDS, W.E. | 5 | | G | |
| | | | | LAB | 8 | TBA | | | RANIER, T.J. | 5 | | G | |
| | | | | LAB | 9 | TBA | | | PRICE, R. | 5 | | G | |
| | | | | LAB | 10 | TBA | | | MORRISON, B. | 5 | | G | |
| | | | | LAB | 11 | TBA | | | WEIR, M.A. | 5 | | G | |
| C90A | UCLA CHORALE | | | ACT | 1 | MW | 3:00-5:15P | | NEUEN, D. | 100 | | | |
| 90B | COLLEGIATE CHORUS | | | ACT | 1 | TR | 3:20-5:00P | | NEUEN, D. | 100 | | | |
| 90D | OPERA WORKSHOP | | | ACT | 1 | TR | 3:00-5:50P | | VENDICE, W.V. | 40 | | | |
| C90E | SYMPHONY ORCHESTRA | | | ACT | 1 | TR | 3:00-4:50P | | ROBERTSON, J. | 100 | | | |
| 90F | SYMPHONIC BAND | | | ACT | 1 | T | 3:00-4:50P | | LEE, D.T. | 100 | | | |
| C90G | WIND ENSEMBLE | | | ACT | 1 | MW | 3:00-4:50P | | LEE, D.T. | 80 | | | |
| 90L | MUSIC THEATER WKSH | | | ACT | 1 | MW | 3:00-5:50P | | HALL, J.L. | 60 | | | |
| 90M | MIRCHNG&VARSITY BAND | | | ACT | 1 | F | 3:00-4:50P | | HENDERSON, G. | 200 | | | |
| 90N | JAZZ ENSEMBLE | | | ACT | 1 | TR | 7:00-8:50P | | BROWN, G. | 30 | | | |
| | | | | ACT | 2 | W | 7:00-9:50P | | HENDERSON, G. | 30 | | | |
| | | | | ACT | 3 | W | 5:00-6:50P | | BURRELL, K.E. | 15 | | | |
| 100C | INSTRUMENTAL MUSIC | | | LEC | 1 | TR | 9:00-10:50A | | HEUSER, F. | 25 | | G | |
| | | | | | | R | 5:00-6:50P | | | | | | |
| 104B | TOPICS-COUNTERPOINT | | | LEC | 1 | MW | 11:00-12:50P | | REALE, P.V. | 15 | | G | |
| 115B | WOODWINDS | | | STU | 1 | TR | 2:00-2:50P | | HEUSER, F. | 25 | | G | |
| | | | | | | W | 8:00-8:50A | | | | | | |
| | | | | STU | 2 | TR | 2:00-2:50P | | HEUSER, F. | 25 | | G | |
| | | | | | | W | 8:00-8:50A | | | | | | |
| 115C | BRASS | | | STU | 1 | TR | 1:00-1:50P | | HEUSER, F. | 25 | | G | |
| | | | | | | W | 8:00-8:50A | | | | | | |
| | | | | STU | 2 | TR | 1:00-1:50P | | HEUSER, F. | 25 | | G | |
| | | | | | | W | 8:00-8:50A | | | | | | |
| 115D | PERCUSSION | | | STU | 1 | TWR | 8:00-8:50A | | JUDKINS, J. | 20 | | G | |
| 120C | MUSIC THEORY VI | | | LEC | 1 | MTWR | 9:00-10:50A | | THE STAFF | 25 | | | |
| | | | | LEC | 2 | MTWR | 1:00-2:50P | | CHIHARA, P.S. | 25 | | | |
| 123C | COMPOSITION | | | LEC | 1 | MW | 11:00-12:20P | | BOURLAND, R. | 15 | | | |
| 124B | SCORING-WIND ENSMBL | | | DIS | 1 | MW | 1:00-2:50P | | REALE, P.V. | 15 | | G | |
| M129C | JAZZ THEORY&IMPROV | | | LEC | 1 | TR | 1:00-2:50P | | RANIER, T.J. | 10 | | G | |
| | | | | SAME AS : ETHNOMU M129C | | | | | | | | | |
| 160AS | ADVANCED VIOLIN | | | STU | 1 | TBA | | | KAPLAN, M.S. | 5 | | | |
| 160BS | ADVANCED VIOLA | | | STU | 1 | TBA | | | WILSON, E.N. | 5 | | | |
| 160CS | ADVANCED CELLO | | | STU | 1 | TBA | | | GOLD, B.R. | 5 | | | |
| 160DS | ADV STRING BASS | | | STU | 1 | TBA | | | ZIBITS, P. | 5 | | | |
| 160ES | ADVANCED HARP | | | STU | 1 | TBA | | | NEILL, L.A. | 5 | | | |
| 160FS | ADV CLASSICL GUITAR | | | STU | 1 | TBA | | | YATES, P.F. | 5 | | | |
| 161AS | ADVANCED FLUTE | | | STU | 1 | TBA | | | STOKES, S. | 10 | | | |
| 161BS | ADVANCED OBOE | | | STU | 1 | TBA | | | KUSZYK, M.A. | 5 | | | |
| 161CS | ADVANCED CLARINET | | | STU | 1 | TBA | | | GRAY, G.G. | 5 | | | |
| 161DS | ADVANCED BASSOON | | | STU | 1 | TBA | | | COKER, C.A. | 5 | | | |
| 161ES | ADVANCED SAXOPHONE | | | STU | 1 | TBA | | | FOSTER, G. | 5 | | | |
| 162AS | ADVANCED TRUMPET | | | STU | 1 | TBA | | | KARON, R.A. | 5 | | | |
| | | | | STU | 2 | TBA | | | PRICE, C.C. | 5 | | | |
| 162BS | ADV FRENCH HORN | | | STU | 1 | TBA | | | O'CONNOR, B. | 10 | | | |
| 162CS | ADVANCED TROMBONE | | | STU | 1 | TBA | | | BOOTH, W.C. | 5 | | | |
| 162DS | ADVANCED TUBA | | | STU | 1 | TBA | | | JOHNSON, J.T. | 5 | | | |
| 163S | ADVANCED PERCUSSION | | | STU | 1 | TBA | | | PETERS, M.T. | 5 | | | |
| 164AS | ADVANCED PIANO | | | STU | 1 | TBA | | | PONCE, W. | 10 | | | |
| | | | | STU | 2 | TBA | | | MARGULIS, V. | 10 | | | |
| 164BS | ADVANCED ORGAN | | | STU | 1 | TBA | | | HARMON, T.F. | 5 | | | |
| 165S | ADVANCED VOICE | | | STU | 1 | TBA | | | MUSSARD, T.S. | 10 | | | |
| | | | | STU | 2 | TBA | | | GONDEK, J.K. | 5 | | | |
| 174B | LANG OF SONG-FRENCH | | | LEC | 1 | | | | WARENSKJOLD, D. | 15 | | | |
| C175 | CHAMBER ENSEMBLES | | | ACT | 1 | M | 3:00-4:50P | | KAPLAN, M.S. | 15 | | | |
| | | | | ACT | 2 | M | 6:00-7:50P | | GRAY, G.G. | 15 | | | |
| | | | | ACT | 3 | W | 5:00-6:50P | | BOOTH, W.C. | 15 | | | |
| | | | | ACT | 4 | M | 5:00-6:50P | | PETERS, M.T. | 15 | | | |
| | | | | ACT | 5 | T | 1:00-1:50P | | HANSEN, J.I. | 15 | | | |
| | | | | ACT | 6 | R | 5:00-6:50P | | PONCE, W. | 15 | | | |
| | | | | ACT | 7 | TBA | | | LEE, D.T. | 25 | | | |

190 / MUSICOLOGY

Tentative Spring 2000 Class Listings

| CATALOG NUMBER | COURSE TITLE | ENF REQ | ID NUMBER | CLS TYP | SEC | DAYS | TIME | BUILDING/ROOM | INSTRUCTOR | ENRL CAP | XC | CR TP | UNITS | |
|----------------|--------------|---------|-----------|------------------------|-------------|------|---------------|---------------|---------------|----------|----|-------|-------|--|
| M177 | JAZZ COMBO | | | ACT | 8 | F | 1:00- 2:50P | | NEUEN, D. | 10 | | | | |
| | | | | ACT | 9 | TBA | | | MARGULIS, V. | 10 | | | | |
| | | | | ACT | 10 | TBA | | | ROBERTSON, J. | 5 | | | | |
| | | | | ACT | 1 | T | 3:00- 4:50P | | WEIR, M.A. | 5 | | G | | |
| | | | | SAME AS : ETHNOMU M177 | | | | | | | | | | |
| | | | | ACT | 2 | R | 5:00- 6:50P | | BURRELL, K.E. | 5 | | G | | |
| | | | | ACT | 3 | T | 6:00- 7:50P | | BURRELL, K.E. | 5 | | G | | |
| | | | | ACT | 4 | T | 5:00- 6:50P | | LAND, H. | 5 | | G | | |
| | | ACT | 5 | T | 5:00- 6:50P | | HIGGINS, B. | 10 | | G | | | | |
| | | ACT | 6 | T | 7:00- 8:50P | | LOZA, S.J. | 10 | | G | | | | |
| | | ACT | 7 | R | 3:00- 4:50P | | BOHANON, G.R. | 10 | | G | | | | |

MUSICOLOGY

Music History

| | | | | | | | | | | | | | |
|------|---------------------|--|--|-----|---|-----|-------------|--|----------------|-----|--|---|--|
| 2B | INTRO TO LIT OF MUS | | | LEC | 1 | TBA | | | LE GUIN, E.C. | 100 | | | |
| 26C | HIST&ANLY-MUSIC I | | | LEC | 1 | TBA | | | LE GUIN, E.C. | 40 | | G | |
| 126C | HIST&ANLY-MUSIC II | | | LEC | 1 | TBA | | | | 40 | | G | |
| 127B | MUSIC-RENAISSANCE | | | DIS | 1 | TBA | | | BRADSHAW, M.C. | 15 | | | |
| 127E | MUSIC-ROMANTIC | | | DIS | 1 | TBA | | | MCCLARY, S.K. | 15 | | | |
| 134 | BEETHOVEN | | | LEC | 1 | MW | 9:00-10:50A | | KNAPP, R.L. | 500 | | | |
| 135C | HISTORY OF OPERA | | | LEC | 1 | MW | 9:00-10:50A | | COLE, M.S. | 120 | | | |
| 138 | HIST-ELEC DNCE MUSC | | | LEC | 1 | TBA | | | FINK, R. | 40 | | G | |
| 189B | THE SYMPHONY | | | LEC | 1 | TBA | | | BRADSHAW, M.C. | 120 | | G | |

NAVAL SCIENCE

| | | | | | | | | | | | | | |
|------|---------------------|--|--|-----|---|----|--------------|--|-----------------|-----|--|--|--|
| Z | DRILL | | | LAB | 1 | T | 12:00- 1:50P | | CALLAHAN, H.J. | 180 | | | |
| 20B | SEAPOWR&MARITM AFRS | | | LEC | 1 | R | 12:00- 1:50P | | ECKERDT, W.B. | 30 | | | |
| 101B | NAVIGATION II | | | LEC | 1 | TR | 8:00- 9:50A | | SMITH, C.M. | 30 | | | |
| 104 | EXPDTNRY MILTRY OPS | | | LEC | 1 | TR | 2:00- 3:50P | | TORGERSEN, G.P. | 20 | | | |

NEAR EASTERN LANGUAGES AND CULTURES

Ancient Near East

| | | | | | | | | | | | | | | |
|-------|---------------------|--|--|----------------------|---|-----|--------------|--|--------------------|----|--|---|--|--|
| 10 | JERUSALEM-HOLY CITY | | | LEC | 1 | TR | 9:30-10:45A | | SCHNIEDEWIND, W.M. | 35 | | G | | |
| M104B | ANCIENT EGYPT CIV | | | LEC | 1 | TBA | | | THE STAFF | 0 | | | | |
| | | | | SAME AS : HIST M104B | | | | | | | | | | |
| 120C | ELEM ANCNT EGYPTIAN | | | LEC | 1 | MWF | 10:00-10:50A | | BONTTY, M.M. | 0 | | | | |
| 140C | ELEMENTARY SUMERIAN | | | LEC | 1 | MW | 4:00- 5:20P | | ENGLUND, R.K. | 0 | | | | |
| 164B | ARCHAEO-MESOPOTAMIA | | | LEC | 1 | MW | 10:00-11:20A | | CARTER, E.F. | 0 | | | | |

Arabic

| | | | | | | | | | | | | | |
|------|---------------------|--|--|-----|---|-----|--------------|--|-----------------|----|--|--|--|
| 1C | ELEMNTRY LIT ARABIC | | | LEC | 1 | MWF | 9:00-10:50A | | COOPERSON, M.D. | 30 | | | |
| 102C | INTERMED LIT ARABIC | | | LEC | 1 | MWF | 11:00-12:50P | | FISHBEIN, M. | 20 | | | |
| 103C | ADVANCED ARABIC | | | LEC | 1 | MWF | 2:30- 4:20P | | FISHBEIN, M. | 15 | | | |
| 112C | ADV SPK EGYPT ARAB | | | DIS | 1 | MWF | 9:00-10:50A | | FISHBEIN, M. | 0 | | | |
| 130 | CLASSICL ARABC TEXT | | | LEC | 1 | TR | 2:00- 3:15P | | FISHBEIN, M. | 10 | | | |

Armenian

| | | | | | | | | | | | | | |
|------|---------------------|--|--|-----|---|----|--------------|--|----------------|----|--|---|--|
| 101C | ELEM WSTRN ARMENIAN | | | LEC | 1 | MW | 8:00- 9:50A | | COWE, P.S. | 40 | | | |
| 102C | INTRMD WST ARMENIAN | | | LEC | 1 | MW | 10:00-11:50A | | COWE, P.S. | 25 | | | |
| 103 | ADV MODERN ARMENIAN | | | LEC | 1 | TR | 9:30-10:45A | | | 0 | | | |
| 104C | ELEM MOD EAST ARMEN | | | LEC | 1 | TR | 11:00-12:50P | | KESHISHIAN, A. | 10 | | G | |
| 106C | ADV MOD EAST ARMEN | | | LEC | 1 | T | 8:00- 8:50A | | KESHISHIAN, A. | 25 | | G | |
| | | | | | | R | 8:00- 9:20A | | | | | | |
| 160B | ARMEN LIT-19&20 CEN | | | LEC | 1 | TR | 2:00- 3:50P | | COWE, P.S. | 0 | | | |

Hebrew

| | | | | | | | | | | | | | |
|------|---------------------|--|--|-----|---|-------|--------------|------------|-----------|----|--|--|--|
| 1C | ELEMENTARY HEBREW | | | LEC | 1 | MTWRF | 11:00-11:50A | | EZER, N. | 40 | | | |
| | | | | LEC | 2 | MTWRF | 12:00-12:50P | | EZER, N. | 35 | | | |
| 102C | INTERMEDIATE HEBREW | | | LEC | 1 | MWF | 10:00-10:50A | | SABAR, Y. | 30 | | | |
| | | | | | | TR | 1:00- 1:50P | KINSEY 365 | | | | | |
| 103C | ADVANCED HEBREW | | | LEC | 1 | MWF | 10:00-10:50A | | HAKAK, L. | 20 | | | |
| 140 | MOD HEBREW POET&PRO | | | LEC | 1 | MWF | 11:00-11:50A | | HAKAK, L. | 10 | | | |
| 190B | SURVEY HEBREW GRAMM | | | LEC | 1 | MW | 2:00- 3:15P | | SABAR, Y. | 0 | | | |

Iranian

| | | | | | | | | | | | | | |
|------|---------------------|--|--|-----|---|-----|-------------|--|--------------|----|--|--|--|
| 1C | ELEMENTARY PERSIAN | | | LEC | 1 | MWF | 9:00-10:50A | | HAGIGI, L.E. | 35 | | | |
| 20C | ACCLRT ELEM PERSIAN | | | LEC | 1 | MWF | 9:00-10:50A | | BAUER, H.L. | 30 | | | |
| 102C | INTRMEDIATE PERSIAN | | | LEC | 1 | MWF | 1:00- 2:50P | | HAGIGI, L.E. | 35 | | | |
| 142 | PERSN POPULR ETHICS | | | LEC | 1 | R | 4:00- 6:50P | | ZIAI, H. | 30 | | | |

Islamic

| | | | | | | | | | | | | | |
|-----|--------------------|--|--|-----|---|----|--------------|--|-----------------|----|--|---|--|
| 130 | SHI'A-ISLAMIC HIST | | | LEC | 1 | MW | 11:00-12:50P | | POONAWALA, I.K. | 40 | | G | |
|-----|--------------------|--|--|-----|---|----|--------------|--|-----------------|----|--|---|--|

Jewish Studies

| | | | | | | | | | | | | | | |
|-------|---------------------|--|--|----------------------|---|----|--------------|--|---------------|----|--|--|--|--|
| M191C | FOCL THEM-JEWSH HST | | | LEC | 1 | TR | 11:00-12:15P | | SPIEGEL, F.Z. | 20 | | | | |
| | | | | SAME AS : HIST M191C | | | | | | | | | | |

Near Eastern Languages

| | | | | | | | | | | | | | |
|-----|---------------------|--|--|-----|---|-----|-------------|--|-----------------|----|--|---|--|
| 50C | INTRO-NR EAST-MODRN | | | LEC | 1 | MWF | 1:00- 1:50P | | COOPERSON, M.D. | 40 | | G | |
|-----|---------------------|--|--|-----|---|-----|-------------|--|-----------------|----|--|---|--|

Turkic Languages

| | | | | | | | | | | | | | |
|------|---------------------|--|--|-----|---|-----|--------------|--|--------------------|-----|--|--|--|
| 101C | ELEMENTARY TURKISH | | | LEC | 1 | MWF | 9:00-10:50A | | THE STAFF | 15 | | | |
| 102C | ADVANCED TURKISH | | | LEC | 1 | TBA | | | BODROGLIGETI, A.E. | 15 | | | |
| 111C | ELEMENTARY UZBEK | | | LEC | 1 | WF | 11:00-11:50A | | BODROGLIGETI, A.E. | 25 | | | |
| | | | | | | W | 1:00- 1:50P | | | | | | |
| 112C | ADVANCED UZBEK | | | LEC | 1 | TBA | | | BODROGLIGETI, A.E. | 10 | | | |
| 114C | BASHKIR | | | LEC | 1 | TBA | | | BODROGLIGETI, A.E. | 10 | | | |
| 180 | MDRN TRKC LANG&PPLS | | | LEC | 1 | WF | 10:00-10:50A | | BODROGLIGETI, A.E. | 130 | | | |
| | | | | | | F | 2:00- 2:50P | | | | | | |

NEUROBIOLOGY

| | | | | | | | | | | | | | |
|-----|---------------------|--|--|-----|---|---|-------------|--|--------------|----|--|--|--|
| 106 | FNCTNL NEUROANATOMY | | | LEC | 1 | M | 9:00-10:50A | | HARPER, R.M. | 10 | | | |
|-----|---------------------|--|--|-----|---|---|-------------|--|--------------|----|--|--|--|

| CATALOG NUMBER | COURSE TITLE | ENF REQ | ID NUMBER | CLS TYP | SEC | DAYS | TIME | BUILDING/ROOM | INSTRUCTOR | ENRL CAP | XC | CR TP | UNITS |
|---|----------------------|---------|---|---------|-----|------|--------------|----------------|--------------------|----------|----|-------|-------|
| | | | | | | T | 10:00-11:50A | HLTHSCI 53105A | | | | | |
| NEUROSCIENCE | | | | | | | | | | | | | |
| M101C | BHVR&CGNTV NEUROSCI | | | LEC | 1 | TR | 2:00- 3:50P | | KRASNE, F. | 50 | | | |
| | | | SAME AS : MCD BIO M175C, PHY SCI M180C, PSYCH M117C | | | | | | | | | | |
| M102 | CENTRL NERVOUS SSTMT | | | LEC | 1 | MW | 9:00- 9:50A | | SCHEIBEL, A.B. | 55 | | | |
| | | | SAME AS : PSYCH M117K | | | | | | | | | | |
| M119N | THE VISUAL SYSTEM | | | LEC | 1 | MW | 9:00-10:50A | | SCHEIN, S. | 20 | | | |
| | | | SAME AS : PSYCH M119N | | | | | | | | | | |
| M130 | BIOL BASES-DISORDRS | | | LEC | 1 | MW | 2:00- 3:50P | | LEVINE, M.S. | 70 | | | |
| | | | SAME AS : MCD BIO M191, PHY SCI M181, PSYCH M117J, PSYCTRY M191 | | | | | | | | | | |
| 151 | NEUROPSYCH DISEASE | | | LEC | 1 | F | 9:00-11:50A | | WASCHEK, J.A. | 16 | | G | |
| M174 | BIOMED&BIOCYB RSRCH | | | LEC | 1 | TR | 2:00- 3:50P | | | 10 | | G | |
| | | | SAME AS : COM SCI CM196L | | | | | | | | | | |
| 197C | MOLEC&CELL&DEVLPMNTL | | | LEC | 1 | TR | 11:00-12:15P | | WASCHEK, J.A. | 40 | | G | |
| NURSING | | | | | | | | | | | | | |
| 190 | COMMUNTY HLTH NRSNG | | | LEC | 1 | M | 10:00-10:50A | | HEILEMANN, M.V. | 10 | | G | |
| | | | | | | M | 12:00- 1:50P | FACTOR | | | | | |
| 195 | NURSING MANAGEMENT | | | LEC | 1 | W | 12:00- 1:50P | | MINTZ-BINDER, R.D. | 10 | | G | |
| ORGANISMIC BIOLOGY, ECOLOGY, AND EVOLUTION | | | | | | | | | | | | | |
| 25 | THE OCEANS | | | LEC | 1 | TBA | | | THE STAFF | 0 | | | |
| 103 | PLANT EVOLTN&SSTMT | | | LEC | 1 | TBA | | | GIBSON, A.C. | 0 | | | |
| 105 | BIOLOGY-INVERTEBRATS | | | LEC | 1 | TR | 11:00-12:20P | | HAMNER, W.M. | 75 | | | |
| 111 | BIOLOGY-VERTEBRATES | | | LEC | 1 | TBA | | | BUTH, D.G. | 0 | | | |
| 113B | FIELD HERPETOLOGY | | | LEC | 1 | TBA | | | NAGY, K.A. | 0 | | G | |
| 114 | ORNITHOLOGY | | | LEC | 1 | TBA | | | THE STAFF | 0 | | | |
| 120 | EVOLUTION | | | LEC | 1 | TR | 2:00- 3:15P | | WAYNE, R. | 80 | | G | |
| 122 | ECOLOGY | | | LEC | 1 | TBA | | | FONG, P.M. | 0 | | | |
| 124 | FIELD ECOLOGY | | | LEC | 1 | TBA | | | CODY, M.L. | 24 | | | |
| 129 | ANIMAL BEHAVIOR | | | LEC | 1 | TBA | | | THE STAFF | 0 | | | |
| C135 | POPULATION GENETICS | | | LEC | 1 | TBA | | | TAYLOR, C.E. | 0 | | G | |
| | | | SAME AS : OBEE C235 | | | | | | | | | | |
| CM145 | ADVNCED PALEONTOLOGY | | | LEC | 1 | TBA | | | VAN VALKENBURGH, B | 0 | | | |
| | | | SAME AS : E&S SCI CM118 | | | | | | | | | | |
| M166 | ANIMAL PHYSIOLOGY | | | LEC | 1 | | | | GORDON, M.S. | 0 | | | |
| | | | SAME AS : PHY SCI M166 | | | | | | | | | | |
| M173 | ANA&PHYSI-SENSE ORG | | | LEC | 1 | TBA | | | NARINS, P.M. | 5 | | G | |
| | | | SAME AS : PHY SCI M173 | | | | | | | | | | |
| 182 | POPULATION ECOLOGY | | | LEC | 1 | TBA | | | THE STAFF | 20 | | G | |
| 183 | APPLIED CNSRVTN BIO | | | LEC | 1 | TBA | | | THE STAFF | 20 | | G | |
| 184 | PHYSIOLOGCL ECOLOGY | | | LEC | 1 | TBA | | | THE STAFF | 20 | | G | |
| 188 | SEM-BIOLOGY&SOCIETY | | | SEM | 1 | F | 12:00- 2:00P | | BRUNK, C.F. | 20 | | | |
| 190A | HONORS RESEARCH | | | TUT | 1 | TBA | | | NOBEL, P.S. | 15 | | T1 | |
| 190B | HONORS RESEARCH | | | TUT | 1 | TBA | | | NOBEL, P.S. | 15 | | T2 | |
| 190C | HONORS RESEARCH | | | TUT | 1 | TBA | | | NOBEL, P.S. | 15 | | | |
| 190D | HONORS RESEARCH | | | TUT | 1 | TBA | | | NOBEL, P.S. | 15 | | | |
| 192 | TEACHING PRACTICUM | | | TUT | 1 | TBA | | | NOBEL, P.S. | 15 | | | |
| PHILOSOPHY | | | | | | | | | | | | | |
| 2 | INTRO-PHIL OF RELIG | | | LEC | 1 | WF | 11:00-12:20P | | WILSON, D.C. | 132 | | | |
| 4 | ANLY-CNTMP MORL ISS | | | LEC | 1 | TR | 9:30-10:45A | | HERMAN, B. | 160 | | | |
| 21 | SKEPTICSM&RATNALTY | | | LEC | 1 | TR | 9:30-10:45A | | HSU, A. | 130 | | | |
| 32 | LOGIC-2ND CRSE | | | LEC | 1 | MWF | 10:00-10:50A | | HARDY, J.H. | 54 | | | |
| 100C | MDRN PHIL-1650-1800 | | | LEC | 1 | MWF | 11:00-11:50A | | CARRIERO, J.P. | 120 | | | |
| 107 | TPCS-MEDIEVL PHIL | | | LEC | 1 | MW | 12:00- 1:50P | | NORMORE, C.G. | 35 | | | |
| C114 | HUME | | | LEC | 1 | MW | 12:00- 1:50P | | ROTH, A.S. | 25 | | | |
| 117 | LT 19&ERLY 20C PHIL | | | LEC | 1 | TR | 1:00- 2:50P | | HSU, A. | 35 | | | |
| 125 | PHILOS OF SCI-CNTMP | | | LEC | 1 | TR | 1:00- 2:50P | | KALDERON, M.E. | 35 | | | |
| 133 | TPC-LOGIC&SEMANTICS | | | LEC | 1 | MW | 12:00- 1:50P | | HARDY, J.H. | 35 | | | |
| 153B | TPCS-ETHICAL THEORY | | | LEC | 1 | TR | 11:00-12:50P | | LAWRENCE, G. | 35 | | | |
| 161 | TPCS-AESTHETIC THRY | | | LEC | 1 | TR | 2:00- 3:50P | | THE STAFF | 30 | | | |
| 166 | PHILOSOPHY OF LAW | | | LEC | 1 | MW | 10:00-11:50A | | WILSON, D.Y. | 35 | | | |
| 175 | TPCS-PHIL RELIGION | | | LEC | 1 | MW | 1:00- 2:50P | | KELSEY, S.A. | 35 | | | |
| 184 | TPCS IN METAPHYSICS | | | LEC | 1 | MW | 3:30- 5:20P | | THAU, M.A. | 35 | | | |
| 196 | UNDRGRAD SEM-PHILOS | | | SEM | 1 | M | 3:00- 5:50P | | CARRIERO, J.P. | 15 | | | |
| PHYSICS AND ASTRONOMY | | | | | | | | | | | | | |
| Astronomy | | | | | | | | | | | | | |
| 3 | ASTR-NATURE OF UNIV | | | LEC | 1 | MWF | 11:00-11:50A | | CORONITI, F. | 222 | | | |
| | | | | LEC | 2 | TR | 11:00-12:15P | | | 210 | | | |
| 4 | STARS&STELLR SYSTMS | | | LEC | 1 | TR | 12:30- 1:45P | | | 95 | | | |
| 5 | LIFE IN THE UNIVERS | | | LEC | 1 | MWRF | 2:00- 2:50P | | ZUCKERMAN, B.M. | 60 | | | |
| 6 | CHANG CNCPY-UNIVERS | | | LEC | 1 | TR | 11:00-12:15P | | MORRIS, M.R. | 60 | | | |
| 82 | STELLR EVOL&GALAXYS | | | LEC | 1 | MWF | 11:00-11:50A | | LARKIN, J.E. | 16 | | | |
| 117 | RADTN&FLUIDS-ASTRPH | | | LEC | 1 | MWF | 12:00-12:50P | | TURNER, J.B. | 16 | | | |
| 140 | STELR SYSTMS&CSMLGY | | | LEC | 1 | TR | 9:30-10:45A | | WRIGHT, E.L. | 16 | | | |
| Physics | | | | | | | | | | | | | |
| 1A | MECHANICS | | | LEC | 1 | MTWF | 2:00- 2:50P | | MALKAN, M.A. | 300 | | | |
| 1B | OSCILTNS&WAVES&FLDS | | | LEC | 1 | MTWF | 11:00-11:50A | | ASHOUR-ABDALLA, M. | 150 | | | |
| | | | | LEC | 2 | MTWF | 1:00- 1:50P | | | 300 | | | |
| 1C | ELECTRODYNMC&OPTICS | | | LEC | 1 | MTWF | 2:00- 2:50P | | HAUSER, J. | 150 | | | |
| 1Q | CONTEMPRARY PHYSICS | | | LEC | 1 | T | 2:00- 4:30P | | BUCHANAN, C.D. | 30 | | PN | |
| 4AL | LAB-MECHANICS | | | LAB | 1 | T | 8:00-10:50A | | SLATER, W.E. | 21 | | G | |
| | | | | LAB | 2 | T | 12:00- 2:50P | | SLATER, W.E. | 21 | | G | |
| | | | | LAB | 3 | T | 3:00- 5:50P | | SLATER, W.E. | 21 | | G | |
| | | | | LAB | 4 | W | 8:00-10:50A | | SLATER, W.E. | 21 | | G | |
| | | | | LAB | 5 | W | 12:00- 2:50P | | SLATER, W.E. | 21 | | G | |
| | | | | LAB | 6 | W | 3:00- 5:50P | | SLATER, W.E. | 21 | | G | |
| | | | | LAB | 7 | R | 11:00- 1:50P | | SLATER, W.E. | 21 | | G | |
| | | | | LAB | 8 | R | 2:00- 4:50P | | SLATER, W.E. | 21 | | G | |
| 4BL | LAB-ELCTRCTY&MGNTSM | | | LAB | 1 | T | 8:00-10:50A | | HAUSER, J. | 20 | | G | |

192 / PHYSIOLOGICAL SCIENCE

Tentative Spring 2000 Class Listings

| CATALOG NUMBER | COURSE TITLE | ENF REQ | ID NUMBER | CLS TYP | SEC | DAYS | TIME | BUILDING/ROOM | INSTRUCTOR | ENRL CAP | XC | CR TP | UNITS |
|----------------|---------------------|---------|-----------|---------|-----|------|--------------|---------------|-----------------|----------|----|-------|-------|
| | | | | LAB | 2 | T | 11:00- 1:50P | | HAUSER, J. | 20 | | G | |
| | | | | LAB | 3 | T | 3:00- 5:50P | | HAUSER, J. | 20 | | G | |
| | | | | LAB | 4 | W | 8:00-10:50A | | HAUSER, J. | 20 | | G | |
| | | | | LAB | 5 | W | 11:00- 1:50P | | HAUSER, J. | 20 | | G | |
| | | | | LAB | 6 | W | 3:00- 5:50P | | HAUSER, J. | 20 | | G | |
| | | | | LAB | 7 | W | 6:00- 8:50P | | HAUSER, J. | 20 | | G | |
| | | | | LAB | 8 | R | 8:00-10:50A | | HAUSER, J. | 20 | | G | |
| | | | | LAB | 9 | R | 11:00- 1:50P | | HAUSER, J. | 20 | | G | |
| | | | | LAB | 10 | R | 2:00- 4:50P | | HAUSER, J. | 20 | | G | |
| | | | | LAB | 11 | R | 5:00- 7:50P | | HAUSER, J. | 20 | | G | |
| 6A | STATICS & DYNAMICS | | | LEC | 1 | MWF | 11:00-11:50A | | | 300 | | | |
| 6B | SOUND&LIGHT&HYDRDYN | | | LEC | 1 | MWF | 9:00- 9:50A | | BUCHANAN, C.D. | 300 | | | |
| | | | | LEC | 2 | MWF | 10:00-10:50A | | | 270 | | | |
| 6C | ELCTRC&MAGNT&TRNSPT | | | LEC | 1 | MWF | 12:00-12:50P | | RUDNICK, J.A. | 294 | | | |
| | | | | LEC | 2 | MWF | 3:00- 3:50P | | BRUINSMA, R.F. | 192 | | | |
| 10 | PHYSICS | | | LEC | 1 | MWF | 12:00-12:50P | | | 150 | | | |
| | | | | LEC | 2 | MWF | 1:00- 1:50P | | HUFFMAN, A.H. | 155 | | | |
| 17 | LIGHT&MATTR&RELTVTY | | | LEC | 1 | MWF | 12:00-12:50P | | DURIAN, D.J. | 50 | | G | |
| 18L | MODERN PHYSICS LAB | | | LAB | 1 | | | | | 0 | | G | |
| 88 | CRNT TOPICS-PHYSICS | | | SEM | 1 | | | | | 0 | | | |
| 105A | ANALYTIC MECHANICS | | | LEC | 1 | MWF | 1:00- 1:50P | | SLATER, W.E. | 50 | | | |
| 110A | ELECTRICITY&MAGNET | | | LEC | 1 | MWF | 9:00- 9:50A | | ROSENZWEIG, J. | 40 | | | |
| 110B | ELECTRICITY&MAGNET | | | LEC | 1 | MWF | 9:00- 9:50A | | GEKELMAN, W.N. | 50 | | | |
| 112 | THERMODYNAMICS | | | LEC | 1 | TR | 9:00-10:50A | | PUTTERMAN, S.J. | 40 | | | |
| 115A | QUANTUM MECHANICS | | | LEC | 1 | MWF | 10:00-10:50A | | ABERS, E.S. | 40 | | G | |
| 115C | QUANTUM MECHANICS | | | LEC | 1 | MWF | 10:00-10:50A | | CHAKRAVARTY, S. | 40 | | G | |
| 117 | ELECTRONCS-MEASRMNT | | | LEC | 1 | TR | 12:30- 1:45P | | BROWN, S. | 40 | | | |
| 126 | ELEM PARTICLE PHYS | | | LEC | 1 | TR | 11:00-12:15P | | COUSINS, R.D. | 30 | | | |
| 131 | MATH METHDS-PHYSICS | | | LEC | 1 | TR | 9:30-10:45A | | KIVELSON, S. | 30 | | | |
| 180C | SOLID-STATE LAB | | | LAB | 1 | T | 3:00- 5:00P | | JIANG, H. | 0 | | | |
| 180D | ACOUSTICS LAB | | | LAB | 1 | R | 2:00- 3:50P | | WILLIAMS, G.A. | 20 | | | |
| 180F | ELEM PARTICLE LAB | | | LAB | 1 | M | 1:00- 2:50P | | SALTZBERG, D. | 9 | | | |
| C185 | FOUNDATIONS-PHYSICS | | | LEC | 1 | MWF | 11:00-11:50A | | CORNWALL, J.M. | 20 | | G | |

PHYSIOLOGICAL SCIENCE

| | | | | | | | | | | | | | | |
|-------|---------------------|--|--|---|---|-------|--------------|--|--------------------|-----|--|----|--|--|
| 5 | HMN PHYS-DIET&EXRCS | | | LEC | 1 | MWF | 11:00-11:50A | | ROBERTS, C. | 334 | | | | |
| 13 | INTRO-HUMAN ANATOMY | | | LEC | 1 | MW | 2:00- 3:50P | | DE LEON, R. | 80 | | G | | |
| M103 | HUMN PHYS-BMED ENGR | | | LEC | 1 | MWF | 11:00-12:20P | | FARAHBAKHS, N.A. | 5 | | G | | |
| | | | | SAME AS : BIOMED M103 | | | | | | | | | | |
| 111B | FOUNDNS-PHYSIO SCI | | | LEC | 1 | MTWR | 8:00- 8:50A | | MELLEN, N.M. | 244 | | G | | |
| 111L | PHYSIOL SCIENCE LAB | | | LAB | 1 | M | 1:00- 4:50P | | COOPER, R.H. | 16 | | G | | |
| | | | | LAB | 2 | T | 9:00-12:50P | | COOPER, R.H. | 12 | | G | | |
| | | | | LAB | 3 | W | 1:00- 4:50P | | COOPER, R.H. | 15 | | G | | |
| | | | | LAB | 4 | R | 9:00-12:50P | | COOPER, R.H. | 14 | | G | | |
| C135 | DYNMCL SYSTMS MDLNG | | | LEC | 1 | MW | 2:00- 3:50P | | GARFINKEL, A. | 30 | | G | | |
| C137 | ADPTATN-CRDIOVSCULR | | | LEC | 1 | MWF | 9:00- 9:50A | | SCREMIN, O.U. | 35 | | G | | |
| 147 | NEUROBIO-LEARN&MMRY | | | LEC | 1 | | | | GLANZMAN, D.L. | 0 | | G | | |
| C152 | ANAT&PHYSIO&BIOMECH | | | LEC | 1 | TR | 9:00-10:15A | | WHITING, W.C. | 50 | | G | | |
| M166 | ANIMAL PHYSIOLOGY | | | LEC | 1 | | | | GORDON, M.S. | 0 | | | | |
| | | | | SAME AS : OBEE M166 | | | | | | | | | | |
| M173 | ANA&PHYSI-SENSE ORG | | | LEC | 1 | TBA | | | NARINS, P.M. | 30 | | G | | |
| | | | | SAME AS : OBEE M173 | | | | | | | | | | |
| M180C | BHVR&CGNTV NEUROSCI | | | LEC | 1 | TR | 2:00- 3:50P | | KRASNE, F. | 12 | | | | |
| | | | | SAME AS : MCD BIO M175C, NEUROSC M101C, PSYCH M117C | | | | | | | | | | |
| M181 | BIOL BASES-DISORDRS | | | LEC | 1 | MW | 2:00- 3:50P | | LEVIN, S.R. | 50 | | | | |
| | | | | SAME AS : MCD BIO M191, NEUROSC M130, PSYCH M117J, PSYCTRY M191 | | | | | | | | | | |
| 190B | HONORS THESIS | | | TUT | 1 | UNSCH | | | BARNARD, R.J. | 10 | | T2 | | |
| | | | | TUT | 2 | UNSCH | | | EDGERTON, V.R. | 10 | | T2 | | |
| | | | | TUT | 3 | UNSCH | | | GLOVER, D.A. | 10 | | T2 | | |
| | | | | TUT | 4 | UNSCH | | | GRINNELL, A.D. | 10 | | T2 | | |
| | | | | TUT | 5 | UNSCH | | | KAUFMAN, D.L. | 10 | | T2 | | |
| | | | | TUT | 6 | UNSCH | | | SACHS, G. | 10 | | T2 | | |
| | | | | TUT | 7 | UNSCH | | | TOGA, A.W. | 10 | | T2 | | |
| | | | | TUT | 8 | UNSCH | | | GLANZMAN, D.L. | 10 | | T2 | | |
| 195B | ADVANCES-BIOL RSRCH | | | LEC | 1 | F | 2:00- 3:50P | | FARAHBAKHS, N.A. | 20 | | PN | | |
| 196 | LAB-SYSTEMS ANATOMY | | | LAB | 1 | TBA | | | DE LEON, R. | 25 | | | | |
| 197C | VAR TPCS-PHYSIO SCI | | | SEM | 1 | TR | 12:30- 1:45P | | HABERLAND-NOCE, M. | 60 | | | | |

POLICY STUDIES

| | | | | | | | | | | | | | | |
|-------|---------------------|--|--|------------------------|---|----|--------------|--|--------------------|----|--|---|--|--|
| 10A | INTRO-PUBLIC POLICY | | | LEC | 1 | M | 1:00- 3:50P | | PROVER, J.J. | 83 | | G | | |
| 101 | DRUG ABUSE CONTROL | | | LEC | 1 | MW | 2:00- 3:20P | | KLEIMAN, M.A. | 50 | | G | | |
| CM110 | INFORMTN SUPERHGHWY | | | LEC | 1 | R | 9:00-11:50A | | LAU, T.Y. | 10 | | G | | |
| | | | | SAME AS : COM STD M155 | | | | | | | | | | |
| M116 | NUCLEAR WEAPONS | | | LEC | 1 | TR | 11:00-12:15P | | INTRILIGATOR, M.D. | 60 | | G | | |
| | | | | SAME AS : HNRS M119 | | | | | | | | | | |
| 197 | SEM-POLICY STUDIES | | | LEC | 1 | T | 2:00- 4:50P | | THE STAFF | 20 | | G | | |
| | | | | LEC | 2 | R | 2:00- 4:50P | | THE STAFF | 20 | | G | | |
| | | | | LEC | 3 | R | 9:00-11:50A | | THE STAFF | 20 | | G | | |

POLITICAL SCIENCE

| | | | | | | | | | | | | | |
|------|---------------------|--|--|-----|---|-----|--------------|--|-------------------|-----|--|---|--|
| 6 | INTRO-QUANTVE RSCH | | | LEC | 1 | MW | 10:00-11:50A | | ZALLER, J.R. | 50 | | | |
| 20 | WORLD POLITICS | | | LEC | 1 | TR | 12:30- 1:45P | | WILLIAMS, K. | 396 | | | |
| 30 | INTR-POLITICAL ECON | | | LEC | 1 | TR | 3:30- 4:45P | | KILROY, B.A. | 180 | | | |
| 50 | INTRO-COMPRTV PLTCS | | | LEC | 1 | TR | 9:30-10:45A | | POSNER, D.N. | 252 | | | |
| 111C | LATE MODRN POL THRY | | | LEC | 1 | MW | 3:00- 4:50P | | WOLFENSTEIN, E.V. | 50 | | | |
| 112A | DEMOCRATIC THEORY | | | LEC | 1 | TR | 3:30- 5:20P | | ACKERLY, B.A. | 50 | | G | |
| 114B | AMER POL THOUGHT | | | LEC | 1 | TR | 2:00- 3:15P | | WALKER, B.D. | 60 | | | |
| 118 | POLITICAL VIOLENCE | | | LEC | 1 | MW | 3:00- 4:50P | | TONG, J. | 50 | | | |
| 120 | FOREIGN RELATION-US | | | LEC | 1 | TBA | | | ROSECRANCE, R.N. | 120 | | | |
| 123A | INTERNATIONAL LAW | | | LEC | 1 | TR | 2:00- 3:50P | | WILKINSON, D.O. | 20 | | G | |
| 124 | INTL POLITICAL ECON | | | LEC | 1 | MW | 3:00- 4:50P | | KILROY, B.A. | 150 | | | |
| 125 | ARMS CNTRL&INT SCRT | | | LEC | 1 | TR | 3:00- 4:50P | | WILLIAMS, K. | 120 | | | |
| 126 | PEACE AND WAR | | | LEC | 1 | TR | 11:00-12:15P | | LARSON, D.W. | 81 | | | |
| 137A | INTRNAT RELAT THEOR | | | LEC | 1 | TR | 9:30-10:45A | | STEIN, A.A. | 60 | | | |
| 139A | SPC STDS-INTNTL REL | | | LEC | 1 | MWF | 10:00-11:15A | | PATEMAN, R. | 60 | | | |
| 140B | THE PRESIDENCY | | | LEC | 1 | TR | 12:30- 1:45P | | JAMES, S.C. | 102 | | | |
| 140C | SUPREME COURT | | | LEC | 1 | MWF | 1:00- 1:50P | | HENNIG, R.A. | 250 | | | |

| CATALOG NUMBER | COURSE TITLE | ENF REQ | ID NUMBER | CLS TYP | SEC | DAYS | TIME | BUILDING/ROOM | INSTRUCTOR | ENRL CAP | XC | CR TP | UNITS |
|----------------|----------------------|---------|-------------------------|---------|-----|-------|--------------|---------------|-----------------|----------|----|-------|-------|
| 142A | POLITICAL PARTIES | | | LEC | 1 | MW | 5:00- 6:50P | | THE STAFF | 50 | | | |
| M144A | CHICANO&LATINO PLTC | | | LEC | 1 | MW | 3:00- 4:50P | | ROCCO, R.A. | 50 | | | |
| | | | SAME AS : CHICANO M147A | | | | | | | | | | |
| 145C | CIVIL LIBERTIES | | | LEC | 1 | MWF | 12:00-12:50P | | THE STAFF | 150 | | | |
| 145D | JDCL OVRST-BURCRCY | | | LEC | 1 | MWF | 2:00- 2:50P | | THE STAFF | 150 | | | |
| 146B | BURCRACY&PUBLIC MGMT | | | LEC | 1 | TR | 3:00- 4:50P | | DESVEAUX, J.A. | 100 | | | |
| 146E | NPL PLC DVLP&IMPLMT | | | LEC | 1 | TR | 6:00- 7:50P | | DESVEAUX, J.A. | 100 | | | |
| 149 | AMRCN GOVT&POLITICS | | | LEC | 1 | MWF | 10:00-10:50A | | HENNIG, R.A. | 200 | | | |
| | | | | LEC | 2 | MW | 3:00- 4:50P | | LOHMANN, S. | 32 | | | |
| | | | | LEC | 3 | TBA | | | BADER, J.B. | 30 | | | |
| 153A | W EUROPE GOVT&PLTCS | | | LEC | 1 | TR | 9:30-10:45A | | GOLDEN, M.A. | 60 | | | |
| 153B | WEST EUROPE POLITICS | | | LEC | 1 | MW | 3:00- 4:50P | | TSEBELIS, G. | 60 | | | |
| 154B | GOV&POL-SOUTH AMER | | | LEC | 1 | TR | 2:00- 3:15P | | LONDREGAN, J.B. | 102 | | | |
| 165 | ISLAM AND POLITICS | | | LEC | 1 | TR | 9:30-10:45A | | BINDER, L. | 30 | | | |
| 168 | COMPRTV POLTCL ANLY | | | LEC | 1 | MWF | 11:00-11:50A | | ANDERSON, R.D. | 50 | | G | |
| 195C | HONORS SEM&THESIS | | | SEM | 1 | UNSCH | | | BAWN, K. | 15 | | T2 | |
| | | | | SEM | 2 | UNSCH | | | WILKINSON, D.O. | 15 | | T2 | |
| | | | | SEM | 3 | UNSCH | | | ANDERSON, R.D. | 10 | | T2 | |
| | | | | SEM | 4 | UNSCH | | | CEDERMAN, L. | 10 | | T2 | |
| | | | | SEM | 5 | UNSCH | | | DESVEAUX, J.A. | 10 | | T2 | |
| | | | | SEM | 6 | UNSCH | | | GILLIAM, F.D. | 10 | | T2 | |
| | | | | SEM | 7 | UNSCH | | | MENES, R. | 10 | | T2 | |
| | | | | SEM | 8 | UNSCH | | | PETROCIK, J.R. | 10 | | T2 | |
| | | | | SEM | 9 | UNSCH | | | THIES, M.F. | 10 | | T2 | |
| | | | | SEM | 10 | UNSCH | | | ZALLER, J.R. | 10 | | T2 | |
| C197C | POLITICS | | | SEM | 1 | W | 1:00- 3:50P | | JAMES, S.C. | 15 | | | |
| | | | | SEM | 2 | W | 9:00-11:50A | | GILLIAM, F.D. | 15 | | | |
| C197D | COMPARATIV GOVRNMNT | | | SEM | 1 | W | 9:00-11:50A | | GEDDES, B. | 15 | | | |
| 197W | CAPPP WASHINGTN SEM | | | SEM | 1 | R | 9:30-12:30P | | BADER, J.B. | 30 | | G | |

PSYCHIATRY AND BIOBEHAVIORAL SCIENCES

| | | | | | | | | | | | | | |
|-------|---------------------|--|---|-----|---|----|-------------|--|-----------------|----|--|----|--|
| M180B | CONT ISS-MEN RETARD | | | LEC | 1 | TR | 5:00- 7:20P | | GALBRAITH, G.C. | 25 | | | |
| | | | SAME AS : PSYCH M180B | | | | | | | | | | |
| M181B | RSH PROB-MNTL RETRD | | | LAB | 1 | R | 3:00- 4:50P | | FLUHARTY, A.L. | 25 | | T2 | |
| | | | SAME AS : PSYCH M181B | | | | | | | | | | |
| M191 | BIOL BASES-DISORDRS | | | LEC | 1 | MW | 2:00- 3:50P | | LEVINE, M.S. | 6 | | | |
| | | | SAME AS : MCD BIO M191, NEUROSC M130, PHY SCI M181, PSYCH M117J | | | | | | | | | | |
| M192A | AT-RISK POPULATIONS | | | LEC | 1 | TR | 3:00- 4:50P | | KENNON, T.L. | 10 | | | |
| | | | SAME AS : MED M190A | | | | | | | | | | |

PSYCHOLOGY

| | | | | | | | | | | | | | |
|-------|----------------------|--|--|-----|---|-----|-------------|--|-----------------|-----|--|----|--|
| 10 | INTRODUCTORY PSYCH | | | LEC | 1 | TBA | | | HOLMAN, E.W. | 300 | | | |
| | | | | LEC | 2 | TBA | | | WOOLF, N.J. | 300 | | | |
| 15 | INTRO PSYCHOBIOLOGY | | | LEC | 1 | TBA | | | WOOLF, N.J. | 300 | | | |
| 100A | PSYCHOLOGICAL STATS | | | LEC | 1 | TBA | | | COMREY, A.L. | 200 | | | |
| 100B | RESEARCH METH-PSYCH | | | LEC | 1 | TBA | | | FIRSTENBERG, I. | 240 | | | |
| 110 | FUND OF LEARNING | | | LEC | 1 | TBA | | | BALLEINE, B.W. | 300 | | | |
| 111 | LEARNING LAB | | | LEC | 1 | TBA | | | FANSELOW, M. | 20 | | G | |
| 115 | BEHAVIORAL NEUROSCI | | | LEC | 1 | TBA | | | KNOWLTON, B. | 300 | | | |
| 116 | BEHAVR NEUROSCI LAB | | | LEC | 1 | TBA | | | GRISHAM, W.E. | 96 | | | |
| M117C | BHVR&CGNTV NEUROSCI | | | LEC | 1 | TR | 2:00- 3:50P | | KRASNE, F. | 12 | | | |
| | | | SAME AS : MCD BIO M175C, NEUROSC M101C, PHY SCI M180C | | | | | | | | | | |
| M117J | BIOL BASES-DISORDRS | | | LEC | 1 | MW | 2:00- 3:50P | | LEVINE, M.S. | 25 | | | |
| | | | SAME AS : MCD BIO M191, NEUROSC M130, PHY SCI M181, PSYCTRY M191 | | | | | | | | | | |
| M117K | CENTRL NERVOUS SSTMT | | | LEC | 1 | MW | 9:00- 9:50A | | SCHEIBEL, A.B. | 10 | | | |
| | | | SAME AS : NEUROSC M102 | | | | | | | | | | |
| 118 | COMPARTV PSYCHOBIOL | | | LEC | 1 | TBA | | | GALLISTEL, C.R. | 150 | | | |
| 119B | HUMAN NEUROPHYSLOGY | | | LEC | 1 | TBA | | | BEATTY, J. | 40 | | | |
| 119D | BEHAVIORL PHARMACOL | | | LEC | 1 | TBA | | | ELLISON, G.D. | 40 | | | |
| M1190 | PSYCHOLOGY OF AGING | | | LEC | 1 | TBA | | | BUTCHER, L.L. | 100 | | | |
| | | | SAME AS : GRNTLGY M1190 | | | | | | | | | | |
| 120 | COGNITIVE PSYCH | | | LEC | 1 | TBA | | | ENGEL, S.A. | 300 | | | |
| 121 | LAB-COGNITIVE PSYCH | | | LAB | 1 | TBA | | | THE STAFF | 20 | | | |
| | | | | LAB | 2 | TBA | | | THE STAFF | 20 | | | |
| 124F | THINKING | | | LEC | 1 | TBA | | | FIRSTENBERG, I. | 40 | | | |
| 127 | ABNORMAL PSYCHOLOGY | | | LEC | 1 | TBA | | | LOPEZ, S.R. | 300 | | | |
| | | | | LEC | 2 | TBA | | | CANNON, T.D. | 300 | | | |
| 129A | PERSONALITY MEASURE | | | LEC | 1 | TBA | | | REISE, S.P. | 25 | | | |
| 133B | COGNITIVE DEVELPMNT | | | LEC | 1 | TBA | | | AU, T.K. | 150 | | | |
| 135 | SOCIAL PSYCHOLOGY | | | LEC | 1 | TBA | | | HARDIN, C.D. | 300 | | | |
| 136A | SOCIAL PSYCH LAB | | | LAB | 1 | TBA | | | MANN, T.L. | 25 | | | |
| 137F | INTRO-SPORT PSYCH | | | LEC | 1 | TBA | | | SCANLAN, T.K. | 200 | | | |
| 142H | ADV STAT METH-PSYCH | | | LEC | 1 | TBA | | | SIDANIUS, J. | 25 | | | |
| 170A | BEHAVIOR MODIFICATN | | | LEC | 1 | TR | 3:30- 4:45P | | LOWAAS, O.I. | 120 | | | |
| 170B | FLDWK-BEHAV MODIFCT | | | FLD | 1 | M | 3:00- 4:50P | | WYNN, J.W. | 25 | | | |
| 170C | ADV FLDWRK-BHVR MOD | | | FLD | 1 | M | 4:00- 5:50P | | WYNN, J.W. | 15 | | | |
| 171A | ADV FLDWRK-BHVR MOD | | | FLD | 1 | M | 4:00- 5:50P | | WYNN, J.W. | 15 | | | |
| 171B | BEHAVRL INTERVENTNS | | | FLD | 1 | TBA | | | WYNN, J.W. | 10 | | | |
| 174 | INTRPERS PROC ANLY | | | LEC | 1 | W | 3:00- 4:50P | | GOODMAN, G.M. | 63 | | | |
| 177 | COUNSLNG RELATNSHPS | | | LEC | 1 | W | 3:00- 4:50P | | HENKER, B.A. | 60 | | | |
| M180B | CONT ISS-MEN RETARD | | | LEC | 1 | TR | 5:00- 7:50P | | GALBRAITH, G.C. | 20 | | | |
| | | | SAME AS : PSYCTRY M180B | | | | | | | | | | |
| M181B | RSH PROB-MNTL RETRD | | | LAB | 1 | R | 3:00- 4:50P | | FLUHARTY, A.L. | 20 | | T2 | |
| | | | SAME AS : PSYCTRY M181B | | | | | | | | | | |
| 186A | COG SCI-THRY&SIMULT | | | LEC | 1 | TBA | | | CHENG, P. | 15 | | | |
| 186B | COG SCI-NEURL NTWRK | | | LEC | 1 | TBA | | | HUMMEL, J.E. | 15 | | | |
| 189 | ERGNMCS&HUMN FCTRS | | | LEC | 1 | TBA | | | SCHMIDT, R.A. | 90 | | | |
| 190C | HONORS COURSE | | | TUT | 1 | W | 3:00- 4:20P | | BEATTY, J. | 15 | | | |
| 197 | CURRNT ISSUES-PSYCH | | | LEC | 1 | TR | 3:30- 4:45P | | BAKER, B.L. | 15 | | | |

RELIGION, STUDY OF

| | | | | | | | | | | | | | |
|-----|---------------------|--|--|-----|---|---|-------------|--|---------------|----|--|---|--|
| 100 | STUDY OF RELIGION | | | SEM | 1 | T | 2:00- 4:50P | | BARTCHY, S.S. | 15 | | | |
| 120 | ABRAHAMIC RELIGIONS | | | LEC | 1 | M | 4:00- 6:50P | | GROSE, G. | 25 | | G | |

194 / SCANDINAVIAN SECTION

Tentative Spring 2000 Class Listings

| CATALOG NUMBER | COURSE TITLE | ENF REQ | ID NUMBER | CLS TYP | SEC | DAYS | TIME | BUILDING/ROOM | INSTRUCTOR | ENRL CAP | XC | CR TP | UNITS |
|---|----------------------|---------|-----------|------------------------|-----|-------|--------------|---------------|--------------------|----------|----|-------|-------|
| SCANDINAVIAN SECTION | | | | | | | | | | | | | |
| 3 | ELEMENTARY SWEDISH | | | DIS | 1 | MTWR | 2:00- 2:50P | | MASSENGALE, J.R. | 15 | | | |
| 105 | ADVANCED SWEDISH | | | DIS | 1 | MTWR | 2:00- 2:50P | | MASSENGALE, J.R. | 10 | | | |
| 110 | ADVANCED NORWEGIAN | | | DIS | 1 | TBA | | | NORSENG, M.K. | 10 | | | |
| 143 | SCANDINAVN LIT-20 C | | | DIS | 1 | MWF | 11:00-11:50A | | THE STAFF | 25 | | | |
| 184 | HANS CHRISTN ANDRSN | | | LEC | 1 | MW | 1:00- 1:50P | | MASSENGALE, J.R. | 60 | | | |
| CM186 | WOMEN-SCANDINAVN LIT | | | DIS | 1 | TR | 11:00-12:15P | | NORSENG, M.K. | 20 | | | |
| | | | | SAME AS : WOMEN M186 | | | | | | | | | |
| SLAVIC LANGUAGES AND LITERATURES | | | | | | | | | | | | | |
| Czech | | | | | | | | | | | | | |
| 102F | ADVANCED CZECH | | | REC | 1 | TBA | | | KRESIN, S.C. | 15 | | | |
| Hungarian | | | | | | | | | | | | | |
| 101C | ELEMENTRY HUNGARIAN | | | DIS | 1 | TR | 11:00-12:15P | | SIMON, J.S. | 15 | | | |
| Polish | | | | | | | | | | | | | |
| 102F | ADVANCED POLISH | | | REC | 1 | MWF | 9:00- 9:50A | | KOROPECKYJ, R. | 15 | | | |
| Romanian | | | | | | | | | | | | | |
| 101F | ADVANCED ROMANIAN | | | REC | 1 | TR | 2:00- 4:20P | | GALATEANU, G. | 20 | | G | |
| Russian | | | | | | | | | | | | | |
| 1 | ELEMENTARY RUSSIAN | | | REC | 1 | TBA | | | KAGAN, O. | 25 | | | |
| 3 | ELEMENTARY RUSSIAN | | | REC | 1 | MTWRF | 10:00-10:50A | | KAGAN, O. | 30 | | | |
| 6 | INTERMEDIATE RUSSIA | | | REC | 1 | MTWRF | 1:00- 1:50P | | KAGAN, O. | 30 | | | |
| 11A | SELF-PACED PROG-RUS | | | TUT | 1 | TBA | | | KAGAN, O. | 10 | | | |
| 11B | SELF-PACED PROG-RUS | | | TUT | 1 | TBA | | | KAGAN, O. | 10 | | | |
| 12A | SELF-PACED PROG-RUS | | | TUT | 1 | TBA | | | KAGAN, O. | 10 | | | |
| 12B | SELF-PACED PROG-RUS | | | TUT | 1 | TBA | | | KAGAN, O. | 10 | | | |
| 13A | SELF-PACED PROG-RUS | | | TUT | 1 | TBA | | | KAGAN, O. | 10 | | | |
| 13B | SELF-PACED PROG-RUS | | | TUT | 1 | TBA | | | KAGAN, O. | 10 | | | |
| 15B | ACCEL ELEM RUSSIAN | | | REC | 1 | MTWRF | 12:00-12:50P | | | 0 | | | |
| 99A | INTR-RUSSIAN CVLZTN | | | LEC | 1 | TBA | | | IVANOV, V. | 15 | | | |
| 101C | THIRD-YEAR RUSSIAN | | | REC | 1 | TBA | | | KRESIN, S.C. | 0 | | | |
| 102D | SOCIAL SCIENCE | | | LEC | 1 | TBA | | | KAGAN, O. | 0 | | | |
| 103C | SPECIAL TOPICS | | | DIS | 1 | TBA | | | KAGAN, O. | 0 | | | |
| 106 | RUSSN-ADV NATV SPKR | | | LEC | 1 | TBA | | | KLENIN, E.R. | 0 | | | |
| 140A | ANLY-NARRATIV PROSE | | | LEC | 1 | TBA | | | OSPOVAT, A. | 0 | | | |
| Slavic | | | | | | | | | | | | | |
| 99 | INTRO-SLAVIC CVLZTN | | | LEC | 1 | TR | 2:00- 3:15P | | KOROPECKYJ, R. | 50 | | | |
| SOCIAL WELFARE | | | | | | | | | | | | | |
| 100B | SOCIAL WELFARE PLCY | | | LEC | 1 | W | 12:00- 2:50P | | PROVER, J.J. | 100 | | | |
| SOCIOLOGY | | | | | | | | | | | | | |
| 1 | INTRODUCTORY SOCIOL | | | LEC | 1 | TR | 9:30-10:45A | | HALLE, D.J. | 300 | | | |
| 2 | CHNG SCTY&MKNG HIST | | | LEC | 1 | TR | 2:00- 3:15P | | THE STAFF | 75 | | | |
| 3 | SOCIOL-EVRYDAY LIFE | | | LEC | 1 | TR | 3:30- 4:45P | | THE STAFF | 75 | | | |
| 31 | DILEMA-3RD WLD DVLP | | | LEC | 1 | MW | 2:00- 3:50P | | THE STAFF | 75 | | | |
| 88A | LOWER DIVISION SEM | | | SEM | 1 | TR | 2:00- 3:15P | | MCFARLAND, D.D. | 25 | | | |
| 101 | DEVELPMT SOC THEORY | | | LEC | 1 | TR | 9:30-10:45A | | LUPHER, M.G. | 150 | | | |
| | | | | LEC | 2 | TR | 9:30-10:45A | | THE STAFF | 150 | | | |
| 102 | CONTEMP SOC THEORY | | | LEC | 1 | TR | 11:00-12:15P | | ALEXANDER, J.C. | 150 | | | |
| 104 | INTRO SOC RSCH MTHD | | | LEC | 1 | TR | 2:00- 3:15P | | THE STAFF | 150 | | | |
| 106 | FIELD RSRCH METHODS | | | LEC | 1 | TR | 10:00-11:50A | | MC COIN, S.L. | 20 | | | |
| C112 | INTRO-MATHEMCL SOC | | | LEC | 1 | MW | 8:30- 9:50A | | BONACICH, P. | 40 | | | |
| 113 | STAT&CMPT MTHD-RSCH | | | LEC | 1 | TR | 11:00-12:15P | | MCFARLAND, D.D. | 40 | | | |
| 116 | SOCIAL DEMOGRAPHY | | | LEC | 1 | TR | 9:30-10:45A | | BAILEY, K.D. | 75 | | | |
| CM125 | TALK&SOCL INSTITNS | | | LEC | 1 | TR | 2:00- 3:15P | | CLAYMAN, S.E. | 75 | | | |
| | | | | SAME AS : COM STD M125 | | | | | | | | | |
| 128 | SOCIOL OF EMOTIONS | | | LEC | 1 | TR | 9:30-10:45P | | | 75 | | | |
| 132 | SOC PSYCH-APPROACH | | | LEC | 1 | MW | 2:00- 3:50P | | THE STAFF | 150 | | | |
| 133 | COLLECTIVE BEHAVIOR | | | LEC | 1 | MW | 1:00- 2:50P | | KOLLOCK, P.E. | 120 | | | |
| 134 | CULTURE&PERSONALITY | | | LEC | 1 | MW | 1:00- 2:50P | | ALLEN, W.R. | 150 | | | |
| 143 | HUMN HEALTH&SOCIETY | | | LEC | 1 | TR | 3:30- 4:45P | | ROSENFELD, D. | 75 | | | |
| 145 | SOC DEVIANT BEHAVIOR | | | LEC | 1 | TR | 9:30-10:45A | | FERRIS, K.O. | 150 | | | |
| 151 | COMPRTV IMMIGRATION | | | LEC | 1 | | | | WALDINGER, R. | 75 | | | |
| 156 | ETHNIC&STATUS GROUP | | | LEC | 1 | TR | 8:00- 9:15A | | ALVAREZ, R. | 100 | | | |
| 157 | SOC STRATIFICATION | | | LEC | 1 | TR | 11:00-12:15P | | MCFARLAND, D.D. | 150 | | | |
| 159 | COMPR STD-JWSH COMM | | | LEC | 1 | TR | 9:30-10:45A | | SEIDLER-FELLER, C. | 75 | | | |
| M162 | SOCIOLOGY OF GENDER | | | LEC | 1 | TR | 3:30- 4:45P | | THE STAFF | 120 | | | |
| | | | | SAME AS : WOMEN M162 | | | | | | | | | |
| 168 | ORGANIZATNS&SOCIETY | | | LEC | 1 | TR | 8:00- 9:15A | | GRUSKY, O. | 90 | | | |
| M174 | SOC OF THE FAMILY | | | LEC | 1 | TR | 11:00-12:15P | | BEREND, Z. | 120 | | | |
| | | | | SAME AS : WOMEN M174 | | | | | | | | | |
| 182 | POLITICAL SOCIOLOGY | | | LEC | 1 | MW | 2:00- 3:50P | | DESAI, M. | 75 | | | |
| 185 | AMERICAN SOCIETY | | | LEC | 1 | TR | 8:00- 9:15A | | HALLE, D.J. | 100 | | | |
| 187 | POPUL&SOC-MIDDLE EST | | | LEC | 1 | | | | | 75 | | | |
| 189 | JAPANESE SOCIETY | | | LEC | 1 | MW | 2:00- 3:15P | | HAKAMI, N.F. | 75 | | | |
| 191 | SOCIETY&PLTCS-KOREA | | | LEC | 1 | MW | 10:00-11:50A | | SHIN, G. | 75 | | | |
| 192 | STATE&SOCIETY-CHINA | | | LEC | 1 | MW | 12:00- 1:50P | | CAMPBELL, C.D. | 90 | | | |
| 195A | SPCL TPCS-SOCIOLOGY | | | LEC | 1 | R | 10:00-12:50P | | ZEITLIN, M. | 15 | | | |
| 195B | SPCL TPCS-SOCIOLOGY | | | LEC | 1 | TR | 3:30- 5:30P | | RABOW, J. | 75 | | | |
| M196B | URBAN POVERTY RSRCH | | | LEC | 1 | R | 2:00- 4:50P | | VIGIL, J.D. | 20 | | | |
| | | | | SAME AS : ANTHRO M196B | | | | | | | | | |
| 197A | UNDRGRADUAT SEMINAR | | | SEM | 1 | | | | PRAGER, J. | 15 | | | |
| 197B | UNDRGRADUAT SEMINAR | | | SEM | 1 | | | | POLLNER, M. | 15 | | | |
| 197C | UNDRGRADUAT SEMINAR | | | SEM | 1 | T | 4:00- 6:50P | | FERRIS, K.O. | 15 | | | |
| 197D | UNDRGRADUAT SEMINAR | | | SEM | 1 | T | 10:00-12:50P | | BAILEY, K.D. | 15 | | | |
| 197F | UNDRGRADUAT SEMINAR | | | SEM | 1 | W | 12:00- 2:50P | | POLLNER, M. | 15 | | | |
| 197H | UNDRGRADUAT SEMINAR | | | SEM | 1 | M | 1:00- 3:50P | | BONACICH, P. | 15 | | | |
| 197I | UNDRGRADUAT SEMINAR | | | SEM | 1 | T | 10:00-12:50P | | TENHOUTEN, W.D. | 15 | | | |

| CATALOG NUMBER | COURSE TITLE | ENF REQ | ID NUMBER | CLS TYP | SEC | DAYS | TIME | BUILDING/ROOM | INSTRUCTOR | ENRL CAP | XC | CR TP | UNITS |
|-------------------------------|---------------------|---------|-------------------------|---------|-----|-------|--------------|---------------|--------------------|----------|----|-------|-------|
| SPANISH AND PORTUGUESE | | | | | | | | | | | | | |
| Portuguese | | | | | | | | | | | | | |
| Z | PORTUGUESE LAB | | | LAB | 1 | TBA | | | SCHAFFER, S.C. | 10 | | | |
| 3 | INTERMEDIATE PORTGS | | | DIS | 1 | MTWR | 10:00-10:50A | | SCHAFFER, S.C. | 23 | | | |
| M42 | CIV-SPAIN&PORTUGAL | | | LEC | 1 | MW | 9:00-10:50A | | DAGENAIS, J.C. | 18 | | | |
| | | | SAME AS : SPAN M42 | | | | | | | | | | |
| 100B | SYNTAX | | | LEC | 1 | TR | 9:00-10:50A | | QUICOLI, A.C. | 15 | | | |
| 102B | INTENSVE PORTUGUESE | | | LEC | 1 | MWF | 10:00-11:20A | | SCHAFFER, S.C. | 10 | | | |
| | | | | LEC | 2 | MWF | 12:00- 1:30P | | SCHAFFER, S.C. | 15 | | | |
| 103 | LANG&POPULAR CULTUR | | | LEC | 1 | MWF | 9:00- 9:50A | | SCHAFFER, S.C. | 15 | | G | |
| M118B | PORT&SPN-MRPHL&SNTX | | | LEC | 1 | TR | 2:00- 2:50P | | SILVA-VILLAR, L. | 5 | | | |
| | | | SAME AS : SPAN M118B | | | | | | | | | | |
| 130B | BRAZIL LIT&IDENTITY | | | LEC | 1 | MW | 1:00- 2:50P | | JOHNSON, J.R. | 15 | | | |
| Spanish | | | | | | | | | | | | | |
| Z | SPANISH LAB | | | LAB | 1 | TBA | | | SCHAFFER, S.C. | 500 | | | |
| 1 | ELEMENTARY SPANISH | | | DIS | 3 | MTWRF | 10:00-10:50A | | SCHAFFER, S.C. | 0 | | | |
| | | | | DIS | 4 | MTWRF | 11:00-11:50A | | SCHAFFER, S.C. | 0 | | | |
| | | | | DIS | 5 | MTWRF | 12:00-12:50P | | SCHAFFER, S.C. | 0 | | | |
| | | | | DIS | 6 | MTWRF | 1:00- 1:50P | | SCHAFFER, S.C. | 0 | | | |
| 2 | ELEMENTARY SPANISH | | | DIS | 1 | MTWRF | 8:00- 8:50A | | SCHAFFER, S.C. | 0 | | | |
| | | | | DIS | 3 | MTWRF | 10:00-10:50A | | SCHAFFER, S.C. | 0 | | | |
| | | | | DIS | 5 | MTWRF | 11:00-11:50A | | SCHAFFER, S.C. | 0 | | | |
| | | | | DIS | 6 | MTWRF | 11:00-11:50A | | SCHAFFER, S.C. | 0 | | | |
| | | | | DIS | 7 | MTWRF | 12:00-12:50P | | SCHAFFER, S.C. | 0 | | | |
| | | | | DIS | 8 | MTWRF | 1:00- 1:50P | | SCHAFFER, S.C. | 0 | | | |
| 3 | ELEMENTARY SPANISH | | | DIS | 1 | MTWRF | 8:00- 8:50A | | SCHAFFER, S.C. | 0 | | | |
| | | | | DIS | 2 | MTWRF | 8:00- 8:50A | | SCHAFFER, S.C. | 0 | | | |
| | | | | DIS | 3 | MTWRF | 9:00- 9:50A | | SCHAFFER, S.C. | 0 | | | |
| | | | | DIS | 4 | MTWRF | 9:00- 9:50A | | SCHAFFER, S.C. | 0 | | | |
| | | | | DIS | 5 | MTWRF | 10:00-10:50A | | SCHAFFER, S.C. | 0 | | | |
| | | | | DIS | 6 | MTWRF | 10:00-10:50A | | SCHAFFER, S.C. | 0 | | | |
| | | | | DIS | 7 | MTWRF | 11:00-11:50A | | SCHAFFER, S.C. | 0 | | | |
| | | | | DIS | 8 | MTWRF | 11:00-11:50A | | SCHAFFER, S.C. | 0 | | | |
| | | | | DIS | 9 | MTWRF | 12:00-12:50P | | SCHAFFER, S.C. | 0 | | | |
| | | | | DIS | 10 | MTWRF | 12:00-12:50P | | SCHAFFER, S.C. | 0 | | | |
| | | | | DIS | 11 | MTWRF | 1:00- 1:50P | | SCHAFFER, S.C. | 0 | | | |
| | | | | DIS | 12 | MTWRF | 1:00- 1:50P | | SCHAFFER, S.C. | 0 | | | |
| | | | | DIS | 13 | MTWRF | 10:00-10:50A | | SCHAFFER, S.C. | 0 | | | |
| 4 | INTERMEDIATE SPAN | | | DIS | 1 | MTWRF | 9:00- 9:50A | | SCHAFFER, S.C. | 0 | | | |
| | | | | DIS | 2 | MTWRF | 10:00-10:50A | | SCHAFFER, S.C. | 0 | | | |
| | | | | DIS | 3 | MTWRF | 11:00-11:50A | | SCHAFFER, S.C. | 0 | | | |
| | | | | DIS | 4 | MTWRF | 12:00-12:50P | | SCHAFFER, S.C. | 0 | | | |
| | | | | DIS | 5 | MTWRF | 1:00- 1:50P | | SCHAFFER, S.C. | 0 | | | |
| 5 | INTERMEDIATE SPAN | | | DIS | 2 | MTWRF | 10:00-10:50A | | SCHAFFER, S.C. | 0 | | | |
| | | | | DIS | 3 | MTWRF | 11:00-11:50A | | SCHAFFER, S.C. | 0 | | | |
| | | | | DIS | 4 | MTWRF | 12:00-12:50P | | SCHAFFER, S.C. | 0 | | | |
| | | | | DIS | 5 | MTWRF | 1:00- 1:50P | | SCHAFFER, S.C. | 0 | | | |
| 6 | INTERMEDIATE SPAN | | | DIS | 1 | MWRF | 9:00- 9:50A | | SCHAFFER, S.C. | 0 | | | |
| | | | | DIS | 2 | MWRF | 12:00-12:50P | | SCHAFFER, S.C. | 0 | | | |
| | | | | DIS | 3 | MWRF | 1:00- 1:50P | | SCHAFFER, S.C. | 0 | | | |
| | | | | DIS | 4 | MWRF | 10:00-10:50A | | SCHAFFER, S.C. | 0 | | | |
| 25 | ADV SPANISH COMP | | | LEC | 1 | MWF | 9:00- 9:50A | | THE STAFF | 15 | | | |
| | | | | LEC | 2 | MWF | 10:00-10:50A | | THE STAFF | 15 | | | |
| | | | | LEC | 3 | MWF | 11:00-11:50A | | THE STAFF | 15 | | | |
| | | | | LEC | 4 | MWF | 12:00-12:50P | | THE STAFF | 15 | | | |
| | | | | LEC | 5 | MWF | 1:00- 1:50P | | THE STAFF | 15 | | | |
| | | | | LEC | 6 | MWF | 9:00- 9:50A | | THE STAFF | 15 | | | |
| | | | | LEC | 7 | MWF | 11:00-11:50A | | THE STAFF | 15 | | | |
| 25A | COMP-SPANISH SPKRS | | | LEC | 1 | MWF | 9:00- 9:50A | | THE STAFF | 15 | | | |
| | | | | LEC | 2 | MWF | 10:00-10:50A | | THE STAFF | 15 | | | |
| M42 | CIV-SPAIN&PORTUGAL | | | LEC | 1 | MW | 9:00-10:50A | | DAGENAIS, J.C. | 100 | | | |
| | | | SAME AS : PORTGSE M42 | | | | | | | | | | |
| 100B | SYNTAX | | | LEC | 1 | MW | 1:00- 2:50P | | SILVA-VILLAR, L. | 40 | | | |
| 105 | SPANISH COMPOSITION | | | LEC | 1 | MW | 11:00-12:50P | | THE STAFF | 15 | | | |
| | | | | LEC | 2 | TR | 11:00-12:50P | | THE STAFF | 15 | | | |
| 115 | APPLIED LINGUISTICS | | | LEC | 1 | TR | 11:00-12:50P | | PLANN, S.J. | 30 | | | |
| M118B | PORT&SPN-MRPHL&SNTX | | | LEC | 1 | TR | 2:00- 3:50P | | SILVA-VILLAR, L. | 15 | | | |
| | | | SAME AS : PORTGSE M118B | | | | | | | | | | |
| 119B | POETRY AND DRAMA | | | LEC | 1 | MW | 3:00- 4:50P | | LUZURIAGA, G. | 30 | | | |
| 120C | HSPNC LIT SNCE 1898 | | | LEC | 1 | MW | 11:00-12:50P | | BERGERO, A.J. | 80 | | | |
| 127 | DON QUIJOTE | | | LEC | 1 | TR | 12:00- 1:50P | | JOHNSON, C.B. | 60 | | | |
| 139 | RMNT&RLSM-SP-AM LIT | | | LEC | 1 | MW | 11:00-12:50P | | SKIRIUS, A.J. | 30 | | | |
| M149 | FOLK LIT-HISPAN WLD | | | LEC | 1 | TR | 10:00-11:50A | | ARORA, S.L. | 25 | | | |
| | | | SAME AS : FLKLORE M149 | | | | | | | | | | |
| 151A | WOMEN IN LIT-SPAIN | | | DIS | 1 | MW | 3:00- 4:50P | | SHERNO, S. | 30 | | | |
| 170 | SENIOR HONORS TUTRL | | | TUT | 1 | UNSCH | | | RODRIGUEZ-CEPEDA,E | 10 | | G | |
| | | | | TUT | 2 | UNSCH | | | BERGERO, A.J. | 10 | | G | |
| | | | | TUT | 3 | UNSCH | | | DAGENAIS, J.C. | 10 | | G | |
| 197 | UNDERGRAD SEMINAR | | | SEM | 1 | MW | 3:00- 4:50P | | CORTINEZ, V. | 20 | | | |
| | | | | SEM | 2 | MW | 4:00- 4:50P | | DAGENAIS, J.C. | 20 | | | |
| 197A | HISPANC CULTURE&CIV | | | SEM | 1 | MW | 9:00-10:50A | | HERNANDEZ, G. | 10 | | | |
| SPEECH | | | | | | | | | | | | | |
| 1 | PRINC ORAL COMMNCTN | | | DIS | 1 | TR | 8:00- 9:50A | | BRIDGEWATER, D.A. | 20 | | | |
| | | | | DIS | 2 | TR | 10:00-11:50A | | BRIDGEWATER, D.A. | 20 | | | |
| | | | | DIS | 3 | TR | 12:00- 1:50P | | MILLER, T.E. | 20 | | | |
| | | | | DIS | 4 | TR | 2:00- 3:50P | | MILLER, T.E. | 20 | | | |
| | | | | DIS | 5 | TR | 3:00- 4:50P | | PACKER, S.H. | 20 | | | |
| 107 | PRINC-ARGUMENTATION | | | LEC | 1 | TR | 4:00- 5:50P | | MILLER, T.E. | 35 | | | |
| STATISTICS | | | | | | | | | | | | | |
| 10 | ELEMENTRY STATISTIC | | | LEC | 1 | TR | 8:00- 9:15A | | BERK, R.A. | 120 | | | |
| | | | | LEC | 2 | MWF | 9:00- 9:50A | | ZHOU, Z. | 120 | | | |
| | | | | LEC | 3 | MWF | 10:00-10:50A | | COCHRAN, S.D. | 120 | | | |

196 / THEATER

Tentative Spring 2000 Class Listings

| CATALOG NUMBER | COURSE TITLE | ENF REQ | ID NUMBER | CLS TYP | SEC | DAYS | TIME | BUILDING/ROOM | INSTRUCTOR | ENRL CAP | XC | CR TP | UNITS |
|-----------------------|----------------------|---------|-----------|------------------------|-----|-------|--------------|---------------|--------------------|----------|----|-------|-------|
| M11 | INTRO-STATIS MTHDS | | | LEC | 4 | MWF | 11:00-11:50A | | ESFANDIARI, M.M. | 120 | | | |
| | | | | LEC | 5 | MWF | 1:00- 1:50P | | THE STAFF | 120 | | | |
| | | | | LEC | 1 | TBA | | | SCHOENBERG, F.R. | 75 | | | |
| M12 | INTRO-STATIS MTHDS | | | LEC | 1 | TBA | | | | 0 | | | |
| 100C | STATISTICS | | | LEC | 1 | MWF | 10:00-10:50A | | THE STAFF | 25 | | | |
| 110A | STATISTICS | | | LEC | 1 | MWF | 9:00- 9:50A | | FAN, J. | 35 | | | |
| | | | | LEC | 2 | MWF | 11:00-11:50A | | THE STAFF | 35 | | | |
| 110B | STATISTICS | | | LEC | 1 | MWF | 9:00- 9:50A | | SCHOENBERG, F.R. | 40 | | | |
| | | | | LEC | 2 | MWF | 1:00- 1:50P | | THE STAFF | 40 | | | |
| 130 | STAT ANALYSIS SYSTM | | | LEC | 1 | MWF | 9:00- 9:50A | | LEW, V. | 35 | | | |
| THEATER | | | | | | | | | | | | | |
| 1C | DANCE-MUSIC THEATER | | | STU | 1 | MWF | 9:00-10:20A | | GUNN, F.N. | 25 | | G | |
| | | | | STU | 2 | MWF | 10:30-11:50A | | GUNN, F.N. | 25 | | G | |
| 13 | PLAY READNG&ANALYS | | | LEC | 1 | MW | 2:00- 3:20P | | MACDUFF, W.A. | 60 | | G | |
| 14C | INTRO TO DESIGN | | | LEC | 1 | TR | 11:45- 1:20P | | ROSE, R.S. | 90 | | G | |
| 20 | ACTING FUNDAMENTALS | | | STU | 1 | MW | 9:00-10:50A | | SHAPIRO, M. | 20 | | | |
| | | | | STU | 2 | TR | 9:00-10:50A | | SHAPIRO, M. | 20 | | | |
| 50 | THTR PRDCTN&PRFRMNC | | | STU | 1 | MW | 1:00- 3:50P | | IONAZZI, D.A. | 3 | | G | |
| | | | | STU | 2 | TR | 1:00- 3:50P | | IONAZZI, D.A. | 3 | | G | |
| | | | | STU | 3 | F | 9:00- 3:50P | | IONAZZI, D.A. | 3 | | G | |
| | | | | STU | 4 | UNSCH | | | IONAZZI, D.A. | 8 | | G | |
| | | | | STU | 5 | UNSCH | | | IONAZZI, D.A. | 4 | | G | |
| | | | | STU | 6 | UNSCH | | | IONAZZI, D.A. | 8 | | G | |
| | | | | STU | 7 | UNSCH | | | IONAZZI, D.A. | 8 | | G | |
| | | | | STU | 9 | UNSCH | | | IONAZZI, D.A. | 8 | | G | |
| | | | | STU | 10 | UNSCH | | | IONAZZI, D.A. | 10 | | G | |
| | | | | STU | 11 | UNSCH | | | IONAZZI, D.A. | 10 | | G | |
| 101C | REALSM&20C RESPONSE | | | LEC | 1 | MW | 9:30-10:50A | | ROSENBERG, D.L. | 106 | | G | |
| M103D | CONTMP CHICANO THTR | | | LEC | 1 | M | 9:00-11:50A | | VALENZUELA, J.L. | 30 | | | |
| M103E | AFR AM-DPRSSN-PRSNT | | | LEC | 1 | F | 12:00- 2:50P | | ROBINSON, B.J. | 60 | | G | |
| 106 | HST-AMER THTR&DRAMA | | | LEC | 1 | TR | 12:30- 1:50P | | ROBINSON, B.J. | 60 | | G | |
| 107 | DRAMA OF DIVERSITY | | | LEC | 1 | MW | 1:00- 2:20P | | GEIOGAMAH, H.L. | 30 | | G | |
| 111B | EUR THTR-1640-1900 | | | LEC | 1 | TR | 9:30-10:50A | | KRAJEWSKA-WIECZORE | 20 | | | |
| 115C | ACTNG&VOICE&MVMNT 1 | | | STU | 1 | MW | 11:00- 1:50P | | CARUSO, S. | 25 | | G | |
| | | | | STU | 2 | TR | 11:00- 1:50P | | HIGHLANDS, D. | 25 | | G | |
| 116C | ACTNG&VOICE&MVMNT 2 | | | STU | 1 | MW | 11:30-12:50P | | ORTH, T.J. | 30 | | G | |
| | | | | STU | 2 | TR | 12:00- 2:50P | | ORTH, T.J. | 30 | | G | |
| 120B | ACTING FOR CAMERA | | | STU | 1 | | | | HACKETT, M.J. | 20 | | G | |
| 121 | ACTING WORKSHOP | | | STU | 1 | MW | 10:00-11:50A | | HACKETT, M.J. | 20 | | | |
| | | | | STU | 2 | TR | 3:00- 4:50P | | GARDNER, G.A. | 20 | | | |
| 122 | MAKE-UP FOR STAGE | | | STU | 1 | M | 10:00-11:50A | | WHEATLEY, W.T. | 20 | | | |
| 126C | ACTNG&VOICE&MVMNT 3 | | | STU | 1 | TR | 2:00- 3:20P | | MONAGHAN, E.J. | 25 | | G | |
| | | | | STU | 2 | F | 1:00- 3:50P | | SHAPIRO, M. | 25 | | G | |
| 127C | ADVANCED ACTING | | | STU | 1 | MW | 3:30- 4:50P | | WAGAR, P.M. | 20 | | G | |
| | | | | STU | 2 | TR | 2:00- 3:20P | | MORELAND, J.E. | 20 | | G | |
| 128C | ACTING&VOICE&MVMNT 2 | | | STU | 1 | TR | 10:30-11:50A | | MORELAND, J.E. | 25 | | G | |
| | | | | STU | 2 | MW | 1:00- 2:20P | | WAGAR, P.M. | 25 | | G | |
| 128F | ACTING&VOICE&MVMNT 2 | | | STU | 1 | F | 12:00- 2:50P | | HEIM, J. | 25 | | G | |
| | | | | STU | 2 | MW | 1:00- 2:20P | | PARADIS, A. | 20 | | G | |
| 130A | FUND PLAYWRITING I | | | LEC | 1 | F | 1:00- 3:50P | | GARDNER, G. | 20 | | | |
| 137C | CNTNUM STD-ACTG STG | | | STU | 1 | MW | 12:30- 3:30P | | OLIVIERI, J.M. | 25 | | | |
| | | | | STU | 2 | TR | 3:30- 6:20P | | OLIVIERI, J.M. | 20 | | | |
| 148 | DESIGN & TECH THEA | | | LEC | 1 | MW | 11:00-12:20P | | ISRAEL, R.A. | 20 | | | |
| 150 | THTR PRDCTN&PRFRMNC | | | STU | 1 | MW | 1:00- 3:50P | | IONAZZI, D.A. | 3 | | G | |
| | | | | STU | 2 | TR | 1:00- 3:50P | | IONAZZI, D.A. | 3 | | G | |
| | | | | STU | 3 | F | 9:00-11:50A | | IONAZZI, D.A. | 3 | | G | |
| | | | | STU | 4 | F | 1:00- 3:50P | MACGOWN | | | | | |
| | | | | STU | 5 | UNSCH | | | IONAZZI, D.A. | 8 | | G | |
| | | | | STU | 6 | UNSCH | | | IONAZZI, D.A. | 4 | | G | |
| | | | | STU | 7 | UNSCH | | | IONAZZI, D.A. | 2 | | G | |
| | | | | STU | 8 | UNSCH | | | IONAZZI, D.A. | 8 | | G | |
| | | | | STU | 9 | UNSCH | | | IONAZZI, D.A. | 8 | | G | |
| | | | | STU | 10 | UNSCH | | | IONAZZI, D.A. | 8 | | G | |
| | | | | STU | 11 | UNSCH | | | IONAZZI, D.A. | 20 | | G | |
| 153B | COSTUME DESIGN | | | LEC | 1 | MW | 1:00- 2:50P | | RAMICOVA, D. | 20 | | G | |
| C154C | SOUND FOR FILM&TV | | | LEC | 1 | TR | 11:00-12:50P | | WARD, W.D. | 10 | | G | |
| C156C | CMPTR ASSIST RNDRNG | | | STU | 1 | TR | 9:00-10:50A | | ROSE, R.S. | 10 | | G | |
| C157C | COSTUME CONSTRCTION | | | STU | 1 | MW | 7:00- 8:50P | | BRANDT, J. | 10 | | | |
| C158B | LIGHTNG DESIGN TECH | | | LEC | 1 | UNSCH | | | | 10 | | G | |
| 160 | FUND-PLAY DIRECTION | | | LEC | 1 | TR | 3:00- 4:50P | | GARDNER, G.A. | 60 | | | |
| 171A | ADV THEATER LAB | | | LAB | 1 | UNSCH | | | GARDNER, G.A. | 10 | | | |
| | | | | LAB | 2 | UNSCH | | | THE STAFF | 10 | | | |
| | | | | LAB | 3 | UNSCH | | | THE STAFF | 10 | | | |
| | | | | LAB | 4 | UNSCH | | | THE STAFF | 10 | | | |
| 171B | ADV THEATER LAB | | | LAB | 1 | UNSCH | | | IONAZZI, D.A. | 10 | | | |
| | | | | LAB | 2 | UNSCH | | | IONAZZI, D.A. | 10 | | | |
| | | | | LAB | 3 | UNSCH | | | IONAZZI, D.A. | 10 | | | |
| | | | | LAB | 4 | UNSCH | | | IONAZZI, D.A. | 10 | | | |
| 173A | DESIGN ASGNMNT-ASST | | | STU | 1 | UNSCH | | | ARMSTRONG, A.M. | 25 | | G | |
| 173B | PRDCTN DSGN ASGNMNT | | | STU | 1 | UNSCH | | | ARMSTRONG, A.M. | 10 | | G | |
| M178 | FILM&TV ACTNG WKSHP | | | LAB | 1 | TBA | | | | 0 | | G | |
| | | | | SAME AS : FILM&TV M177 | | | | | | | | | |
| | | | | LAB | 2 | TR | 1:00- 3:50P | | | 0 | | G | |
| 192 | MP&TV&THTR INTRNSHP | | | FLD | 1 | TBA | | | WARD, W.D. | 25 | | | |
| URBAN PLANNING | | | | | | | | | | | | | |
| CM128 | GLOBAL ENVIR&DVLPMT | | | LEC | 1 | MW | 5:00- 6:15P | | MULDAVIN, J.S. | 15 | | | |
| | | | | SAME AS : GEOG M128 | | | | | | | | | |
| C184 | LOOKING AT L A | | | DIS | 1 | T | 2:00- 4:50P | | LEAVITT, J. | 50 | | G | |
| M194 | WOMEN AND THE CITY | | | LEC | 1 | TBA | | | BLUMENBERG, E.A. | 15 | | | |
| | | | | SAME AS : WOMEN M194 | | | | | | | | | |

Tentative Spring 2000 Class Listings

WORLD ARTS AND CULTURES / 197

| CATALOG NUMBER | COURSE TITLE | ENF REQ | ID NUMBER | CLS TYP | SEC | DAYS | TIME | BUILDING/ROOM | INSTRUCTOR | ENRL CAP | XC | CR TP | UNITS |
|--------------------------------|---------------------|---------|------------------------|---------|-----|-------|--------------|---------------|--------------------|----------|----|-------|-------|
| WOMEN'S STUDIES | | | | | | | | | | | | | |
| 10 | FMNST-WOMEN&SOCIETY | | | LEC | 1 | MWF | 3:00- 3:50P | | HAMMER, R. | 160 | | | |
| M107A | AMRCN WOMEN WRITERS | | | LEC | 1 | MW | 4:00- 5:50P | | GARFIELD, D.M. | 30 | | | |
| | | | SAME AS : ENGL M107A | | | | | | | | | | |
| M107B | BRITISH WOMN WRITRS | | | LEC | 1 | TR | 12:00- 1:50P | | MELLOR, A.K. | 30 | | | |
| | | | SAME AS : ENGL M107B | | | | | | | | | | |
| 110A | FMNST THRY-SOCL SCI | | | LEC | 1 | WF | 10:00-11:50A | | ACKERLY, B.A. | 40 | | | |
| 125 | WOMEN&HLTH CARE-US | | | LEC | 1 | MW | 2:00- 3:50P | | SUBRAMANIAN, S.K. | 35 | | | |
| 130 | WOMEN OF COLOR-U S | | | LEC | 1 | TR | 11:00-12:15P | | GOMEZ, S.T. | 80 | | | |
| 134 | GENDER&SCI&THEORY | | | LEC | 1 | T | 1:00- 3:50P | | HAMMONDS, E.M. | 20 | | G | |
| 142 | MAYA WOMN&SOCL CHNG | | | SEM | 1 | TR | 9:30-10:45A | | O'BRIAN, R.A. | 40 | | G | |
| M148 | WOMEN IN HIGHER ED | | | LEC | 1 | W | 1:00- 3:50P | | SAX, L.J. | 10 | | | |
| | | | SAME AS : EDUC M148 | | | | | | | | | | |
| M154P | GENDR SYSTMS-N AMER | | | LEC | 1 | TR | 11:00-12:15P | | BAYS, S.A. | 20 | | | |
| | | | SAME AS : ANTHRO M154P | | | | | | | | | | |
| M162 | SOCIOLOGY OF GENDER | | | LEC | 1 | TR | 3:30- 4:45P | | MARKENS, S.R. | 30 | | | |
| | | | SAME AS : SOCIOL M162 | | | | | | | | | | |
| M174 | SOC OF THE FAMILY | | | LEC | 1 | TR | 11:00-12:15P | | BEREND, Z. | 30 | | | |
| | | | SAME AS : SOCIOL M174 | | | | | | | | | | |
| 185I | SPCL TPC-WOMNS STDS | | | LEC | 1 | W | 1:00- 3:50P | | MAACK, M.N. | 20 | | | |
| M186 | WOMEN-SCANDINVN LIT | | | DIS | 1 | TR | 11:00-12:15P | | NORSENG, M.K. | 10 | | | |
| | | | SAME AS : SCAND CM186 | | | | | | | | | | |
| M194 | WOMEN AND THE CITY | | | LEC | 1 | TBA | | | BLUMENBERG, E.A. | 15 | | | |
| | | | SAME AS : URB PLN M194 | | | | | | | | | | |
| 197 | SENIOR RESEARCH SEM | | | SEM | 1 | R | 2:00- 4:50P | | BABIOR, S.I. | 15 | | | |
| WORLD ARTS AND CULTURES | | | | | | | | | | | | | |
| 1A | FNDMNT-MODERN DANCE | | | LAB | 1 | TBA | | | | 25 | | | |
| | | | | LAB | 2 | TBA | | | | 25 | | | |
| 1B | FNDMNT-MODERN DANCE | | | LAB | 1 | TBA | | | | 25 | | | |
| 1C | FNDMNT-MODERN DANCE | | | LAB | 1 | TBA | | | | 25 | | | |
| 7C | BEGINNING BALLET | | | LAB | 1 | TBA | | | | 20 | | | |
| 23L | LAB-CONDITNG-DNCRS | | | LAB | 1 | TBA | | | BAILEY, S.R. | 25 | | PN | |
| 48 | LAB-DANCE PRODUCTN | | | LAB | 1 | UNSCH | | | | 20 | | PN | |
| 72B | DANCE-WEST AFRICA | | | STU | 1 | TBA | | | CAMARA, N. | 30 | | | |
| 73B | DANCE OF MEXICO | | | STU | 1 | TBA | | | | 20 | | | |
| 74C | DANCE OF SPAIN | | | STU | 1 | TBA | | | DE LEON-TORSIELLOL | 20 | | | |
| 79 | DANCE-SELECTED CLTR | | | STU | 1 | TBA | | | DOME-PEREZ, T. | 25 | | | |
| | | | | STU | 2 | TBA | | | WARDINSKY | 20 | | | |
| 80B | MVMNT AS CLTR BEHVR | | | STU | 1 | TBA | | | MITOMA, J.M. | 80 | | | |
| 101C | INTMD MOD DNCE TCHN | | | STU | 1 | TBA | | | MARTIN, N. | 20 | | | |
| | | | | STU | 2 | TBA | | | | 20 | | | |
| C102C | ADV MDRN DANCE TCHN | | | LAB | 1 | TBA | | | | 20 | | | |
| 103 | IMPROVISATION-DANCE | | | STU | 1 | TBA | | | FORTI, S. | 20 | | | |
| C107 | WORKSHOP IN BALLET | | | LEC | 1 | TBA | | | | 20 | | | |
| 110 | FLD-WRLD ARTS&CLTRS | | | FLD | 1 | UNSCH | | | TOKOFSKY, P.I. | 10 | | | |
| 115 | TOPICS-CHOREOGRAPHY | | | LEC | 1 | TBA | | | | 20 | | | |
| | | | | LEC | 2 | TBA | | | FORTI, S. | 20 | | | |
| 122 | MOVEMENT THEORIES | | | LEC | 1 | TBA | | | CLIPPINGER, K.S. | 20 | | | |
| 125 | LABANANALYSIS | | | LEC | 1 | TBA | | | SIEGEL, J. | 20 | | | |
| C127 | VIDEO-TRAD&PRFR ART | | | LAB | 1 | TBA | | | BISHOP, J.M. | 6 | | G | |
| 130 | TPC-WRLD ARTS&CLTRS | | | LEC | 1 | TBA | | | WATERMAN, C.A. | 40 | | | |
| | | | | LEC | 2 | TBA | | | | 20 | | | |
| 135 | DANCE-UNITED STATES | | | LEC | 1 | TBA | | | GERE, D.H. | 40 | | | |
| 140C | INTRCLTRL PERFORMNC | | | SEM | 1 | TBA | | | | 20 | | | |
| 144 | CSTM&SCMC DSGN-DNCE | | | LEC | 1 | TBA | | | TOMLINSON, C.D. | 20 | | | |
| 148 | ADV LAB-DANCE PRDCT | | | LAB | 1 | UNSCH | | | | 20 | | PN | |
| 149 | DANCE PRFRMC PRCTCM | | | LAB | 1 | UNSCH | | | LEUNG, A.S. | 20 | | PN | |
| 165C | TOPICS IN MUSEOLOGY | | | DIS | 1 | TBA | | | ROSS, D.H. | 20 | | | |
| C171B | DANCE OF INDONESIA | | | STU | 1 | TBA | | | SUPRIYANTO, E. | 20 | | | |
| C171D | DANCE OF INDIA | | | STU | 1 | TBA | | | PRAKASH, V. | 20 | | | |
| C172B | DANCE-WEST AFRICA | | | STU | 1 | TBA | | | CAMARA, N. | 20 | | | |
| C174C | DANCE OF SPAIN | | | STU | 1 | TBA | | | DE LEON-TORSIELLOL | 25 | | | |
| C179 | DANCE-SELECTED CLTR | | | LAB | 1 | TBA | | | DOME-PEREZ, T. | 20 | | | |
| | | | | LAB | 2 | TBA | | | VACA, A.B. | 20 | | | |
| | | | | LAB | 3 | TBA | | | WARDINSKY | 20 | | | |
| C180A | DANCE ETHNOGRAPHY | | | LEC | 1 | TBA | | | | 0 | | | |
| 181B | DANCE IN SE ASIA | | | LEC | 1 | TBA | | | MITOMA, J.M. | 40 | | | |
| 190B | SENIOR COLLOQUIUM | | | LEC | 1 | TBA | | | TOKOFSKY, P.I. | 40 | | T2 | |
| | | | | LEC | 2 | TBA | | | LEUNG, A.S. | 30 | | T2 | |
| 192 | PROJECTS IN DANCE | | | LAB | 1 | TBA | | | | 20 | | | |
| | | | | LAB | 2 | TBA | | | | 15 | | | |
| | | | | LAB | 3 | TBA | | | THE STAFF | 10 | | | |
| C197 | SELCTD TOPICS-DANCE | | | LEC | 1 | TBA | | | BROOKS, B.A. | 40 | | G | |

Academic Counseling

New undergraduates are encouraged to obtain counseling prior to enrollment in classes and are required to do so by the School of Engineering and Applied Science. See the list below for the names and contact numbers for your departmental or school advisers.

- **Arts and Architecture** (310) 206-3564
- **Engineering and Applied Science** (310) 825-2826
- **Nursing** (310) 825-7181
- **Theater, Film, and Television** (310) 825-5761
- **Letters and Science** (310) 825-1965

L&S Counseling Services

The College of Letters and Science offers a wide range of academic counseling assistance to its students, including

- Assistance with program planning
- Assessment of degree requirements
- Help in choosing a major
- Counseling regarding scholastic difficulty
- Discussion of options and alternatives
- Group counseling sessions on specific topics
- Requests for exceptions to regulations
- Prehealth and prelaw open counseling sessions
- Counseling assistants (CAs) — graduate students from various academic departments who assist undergraduates in selecting courses and majors throughout their first and second years at UCLA. CAs also advise students who are interested in graduate school.

To schedule a same-day appointment, visit the Letters and Science Counseling Service, A316 Murphy Hall, Monday through Friday, 8:15 a.m. to 4:30 p.m.

ASK Peer Counselors

ASK Peer Counselors are available weekdays to answer brief questions and make referrals at five different campus locations: Campbell Hall (southwest corner), Powell Library (southeast corner), and Powell/Royce Quad from 10 a.m. to 2 p.m., A316C Murphy Hall (ASK computer lab) from 10 a.m. to 1 p.m., and adjacent to 1104 Murphy Hall from 10 a.m. to 4 p.m. You can also e-mail questions to ASK@hup.ucla.edu.

L&S Academic Advancement Program (AAP)

AAP counselors work with AAP students to plan their academic programs, monitor their progress toward a degree, provide them with information about different majors' requirements and prerequisites, and discuss graduate school and career options. AAP counselors also encourage students to explore their talents and abilities, are there to listen to students, and talk with them about academic and personal problems. For AAP students who entered UCLA fall 1994 or later, AAP counselors have full signature authority as professional L&S counselors. AAP students' official folders are housed in 1209 Campbell Hall, where petitions and other official paperwork must be submitted. Appointments are made in person weekdays 9 a.m. to 1 p.m. in 1209 Campbell Hall; appointments by phone are taken 1-3 p.m. at (310) 825-1481.

AAP Peer Counseling

AAP Peer Counseling consists of 20 advanced standing undergraduate peer counselors who work under the direct supervision of a professional counselor. Peer Counselors work with entering students and support them in the transition from high school or community col-

lege to UCLA. They focus on the students' adjustment to university life and refer them to both AAP and campus resources and services. Peer Counselor appointments for entering students can be made in person or by phone weekdays 9 a.m. to 3 p.m. in 1228 Campbell Hall, (310) 206-1572.

L&S Honors Programs

L&S Honors Programs offers a curriculum of Honors courses as well as counseling and services to students in College Honors, Honors Collegium, Departmental Scholar Program, Individual Major Program, and students going on or returning from Education Abroad. Counselors are available to help with program planning, choosing a major, planning for graduate school, and many other academic concerns. Students in College Honors may also be eligible for letters of verification, heavier course loads, and courses by examination. Obtain information on these programs and services, as well as individual appointments, in A311 Murphy Hall, (310) 825-1553.

College and Schools Counselors and Advisers

Aerospace Studies

Alexandra Skierso, Staff, 210 Men's Gym, 825-1742, askierso@ucla.edu

David L. Terrell, Faculty, 212 Men's Gym, 825-1742, dterrell@ucla.edu

African Area Studies (Graduate)

Glenda Jones, Staff, 10373 Bunche Hall, 825-2944, gjones@isop.ucla.edu

Russell G. Schuh, Faculty, 2126B Campbell Hall, 206-2663, schuh@humnet.ucla.edu

African Languages (Undergraduate)

Thomas J. Hinnebusch, Faculty, 3103N Campbell Hall, 825-9747, hinnebus@humnet.ucla.edu

Russell G. Schuh, Faculty, 2126B Campbell Hall, 206-2663, schuh@humnet.ucla.edu

African Studies (Undergraduate)

Hartmut Walter, Faculty, 1177 Bunche Hall, 825-3116, walter@geog.ucla.edu

Afro-American Studies

Khisna Griffin, Staff (G/UG), 2330 Murphy Hall, 825-3776, kgriffin@caas.ucla.edu

Valerie A. Smith, Faculty (G/UG), 825-7403

American Indian Studies (Graduate)

Paul V. Kroskity, Faculty, 3142 Hershey Hall, 825-6237, paulvk@ucla.edu

Dwight Youpee, Staff, 3215 Campbell Hall, 206-7511, dyoupee@ucla.edu

Anthropology

Effective January 1999, locations to be Hershey Hall:

Selma Morley, Staff (UG), 3118 Hershey Hall, 206-3362, smorley@ucla.edu

Judy Stevenson, Staff (Honors/UG), 3118 Hershey Hall, 206-3362, jsteve@ucla.edu

Ann Walters, Staff (G), 3116 Hershey Hall, 825-2511, awalters@anthro.ucla.edu

Applied Linguistics (Graduate)

Lyn Repath-Martos, Staff, 3300A Rolfe Hall, 825-4631,
lyn@humnet.ucla.edu

Applied Linguistics and Teaching English as a Second Language (Graduate)

Lyn Repath-Martos, Staff, 3300A Rolfe Hall, 825-4631,
lyn@humnet.ucla.edu

Archaeology (Graduate)

Helle Girey, Staff, A148 Fowler Building, 825-4169, hgirey@ucla.edu

Architecture and Urban Design (Graduate)

Larry Nadeau, Staff, 1317 Perloff Hall, 825-6103,
nadeau@aud.ucla.edu

Art

Roma King, Staff (UG), 1300 Dickson, 825-3645,
rking@arts.ucla.edu

Caron Cronin, Staff (G), 1300 Dickson, 206-7363,
ccronin@arts.ucla.edu

Art History

Beth Gray, Staff (G/UG), 100 Dodd Hall, 825-3480,
gray@humnet.ucla.edu

Arts and Architecture, School of the

Joanne Chen/Betsy Foster/Merrilyn Pace, Staff, 1100 Dickson, 206-3564, students@arts.ucla.edu

Asian American Studies

Sefa Aina, Staff (UG), 2241 Campbell Hall, 825-1006,
sefa@ucla.edu

Enrique dela Cruz, Staff (G), 3230 Campbell Hall, 825-2974,
tulisana@ucla.edu

Meg Thornton, Staff (UG), 2239 Campbell Hall, 825-1006,
meg@ucla.edu

Astronomy

See Physics and Astronomy

Athletics

Michael Casillas, Staff, Morgan Center, 206-6838,
mcasillas@athletics.ucla.edu

Sheila Gardette, Staff, Morgan Center, 206-6181,
sgardette@athletics.ucla.edu

Chelley Maple, Staff, Morgan Center, 206-6263,
cmaple@athletics.ucla.edu

Eric White, Staff, Morgan Center, 206-6209,
ewhite@athletics.ucla.edu

Atmospheric Sciences

Annamarie Eldering, Faculty (G), 7127 Math Sciences, 206-5253,
eldering@atmos.ucla.edu

Robert G. Fovell, Faculty (UG), 7127 Math Sciences, 206-9956,
fovell@atmos.ucla.edu

Brenda D. Lewis, Staff (G/UG), 7127 Math Sciences, 825-1954,
brenda@atmos.ucla.edu

Lawrence R. Lyons, Faculty (G), 7127 Math Sciences, 206-7876,
larry@atmos.ucla.edu

James C. McWilliams, Faculty (G), 7127 Math Sciences, 206-2829,
jcm@atmos.ucla.edu

Biological Chemistry (Graduate)

Gregory S. Payne, Faculty, 33-257 CHS, 206-3121,
gpayne@biochem.medsch.ucla.edu

Biomathematics (Graduate)

Carol M. Newton, Faculty, AV-625 CHS, 825-5800,
cnewton@biomath.medsch.ucla.edu

David Tomita, Staff, AV-617B CHS, 825-5554,
dtomita@biomath.medsch.ucla.edu

Biomedical Engineering (Graduate)

John D. MacKenzie, Faculty, 7523 Boelter Hall, 794-5945,
jdmac@seas.ucla.edu

Biomedical Physics (Graduate)

Loretta Brookes, Staff, 1V-365 CHS, 825-7811,
lbrookes@mednet.ucla.edu

Edward J. Hoffman, Faculty, B2-049 CHS, 825-8851,
ehoffman@mail.nuc.ucla.edu

William H. McBride, Faculty, B3-109 CHS, 794-7051,
mcbride@radonc.ucla.edu

Biostatistics (Graduate)

William G. Cumberland, Faculty, 51-254 CHS, 825-5250,
wgc@ucla.edu

Carol Yasutomi, Staff, 51-254 CHS, 267-2186,
yasutomi@admin.ph.ucla.edu

Chemical Engineering

Diane Golomb, Staff (UG), 6426 Boelter Hall, 825-1704,
diane@ea.ucla.edu

Harold G. Monbouquette, Faculty (G), 5531 Boelter Hall, 825-8946,
harold@seas.ucla.edu

Chemistry and Biochemistry

Gina Amodeo, Staff (G), 4006 Young Hall, 825-3150,
gina@chem.ucla.edu

Wendy Fujinami, Staff (UG), 4009 Young Hall, 825-1859

Phyllis Jergenson, Staff (G), 4006 Young Hall, 825-3150,
plj@chem.ucla.edu

Amy J. Stark, Staff (UG), 4009 Young Hall, 825-1859,
stark@chem.ucla.edu

Chemistry/Materials Science (Undergraduate)

Bruce S. Dunn, Faculty, 6532D Boelter Hall, 825-1519,
dunn@seas.ucla.edu

Leslie Hinman, Staff, 6531A Boelter Hall, 825-8916,
leslie@ea.ucla.edu

Chicana and Chicano Studies (Undergraduate)

Ellie Hernandez, Staff, 7351 Bunche Hall, 206-7696, lute@ucla.edu

Civil and Environmental Engineering

Mary Anne Geber, Staff (UG), 6426 Boelter Hall, 825-2036,
maryanne@ea.ucla.edu

William W-G. Yeh, Faculty (G), 5732B Boelter Hall, 825-2300,
williamy@seas.ucla.edu

Classics

Beth Gray, Staff (G/UG), 100 Dodd Hall, 825-3480,
gray@humnet.ucla.edu

Michael W. Haslam, Faculty (G), 289C Dodd Hall, 825-3680,
haslam@humnet.ucla.edu

Steven Lattimore, Faculty (UG), 247L Dodd Hall, 825-3324,
lattimor@humnet.ucla.edu

Communication Studies (Undergraduate)

Eugenie H. Dye, Staff, 9244 Bunche Hall, 206-8446, 825-3303,
dye@ucla.edu

Community Health Sciences (Graduate)

Gail G. Harrison, Faculty, 36-071 CHS, 825-5308, gailh@ucla.edu

Diana Springer, Staff, 36-071 CHS, 825-5308,
springer@admin.ph.ucla.edu

Comparative Literature

Kerry Allen, Staff (G), 212 Royce Hall, 825-1147,
allen@humnet.ucla.edu

200 / Academic Counseling

Ali Behdad, Faculty (G, M.A.), 3321 Rolfe Hall, 825-3614, behdad@humnet.ucla.edu
Michael Floeck, Staff (UG), 212 Royce Hall, 825-4620, floeck@humnet.ucla.edu
Efraim Kristal, Faculty (G, Ph.D.), 5310 Rolfe Hall, 206-2191, kristal@humnet.ucla.edu
Ross P. Shideler, Faculty (UG), 212 Royce Hall, 825-3014, shideler@humnet.ucla.edu

Computer Science

Andrew B. Kahng, Faculty (G), 3713 Boelter Hall, 206-7073, abk@cs.ucla.edu
Mi Suk Kwon, Staff (UG), 6426 Boelter Hall, 825-0968, misuk@ea.ucla.edu

Cybernetics (Undergraduate)

Beth Rubin, Staff, 4532H Boelter Hall, 825-7482, beth@cs.ucla.edu

Dentistry/Oral Biology (Graduate)

Jason Pinnell, Staff, 63-050 Dentistry, 825-1955, jasonp@dent.ucla.edu
M.S.: Douglas Junge, Faculty, 63-078 Dentistry, 825-5795, djunge@ucla.edu
Ph.D.: Lawrence E. Wolinsky, Faculty, 63-070 Dentistry, 825-0030, wolinsky@ucla.edu

Design

Roma King, Staff (UG), 1300 Dickson, 825-3645, rking@arts.ucla.edu
Caron Cronin, Staff (G), 1300 Dickson, 206-7363, ccronin@arts.ucla.edu

Earth and Space Sciences/Geology, Geophysics

Wayne A. Dollase, Faculty (UG), 3667 Geology, 825-3823, dollase@ucla.edu
William I. Newman, Faculty (G), 4640 Geology, 825-3912, win@ucla.edu
Spring Verity, Staff (G/UG), 3683 Geology, 825-3917, verity@ess.ucla.edu

East Asian Languages and Cultures

John B. Duncan, Faculty (G), 268B Royce Hall, 794-8931, duncan@humnet.ucla.edu

Chinese (Undergraduate)

David C. Schaberg, Faculty, 246A Royce Hall, 825-0259, schaberg@humnet.ucla.edu

Japanese (Undergraduate)

Michele F. Marra, Faculty, 264A Royce Hall, 794-8941, marra@humnet.ucla.edu

Korean (Undergraduate)

Sung-Ock Sohn, Faculty, 284A Royce Hall, 794-8945, sohn@humnet.ucla.edu

East Asian Studies (Undergraduate)

Chinese

David C. Schaberg, Faculty, 246A Royce Hall, 825-0259, schaberg@humnet.ucla.edu

Japanese

Michele F. Marra, Faculty, 264A Royce Hall, 794-8941, marra@humnet.ucla.edu

Korean

Sung-Ock Sohn, Faculty, 284A Royce Hall, 794-8945, sohn@humnet.ucla.edu

Economics

Lora Clarke, Staff (G), 8292 Bunche Hall, 206-1413, lclarke@econ.ucla.edu
Deborah Frohman, Staff (UG, business economics), 2250 Bunche Hall, 206-2850, frohman@econ.ucla.edu

1999-00 Annual Schedule of Classes

Julie Plotkin, Staff (UG), 2253 Bunche Hall, 825-5118, plotkin@econ.ucla.edu

Education

Susan Abler, Staff (UG minor), 1009 Moore Hall, 825-5269, abler@gseis.ucla.edu
Cary A Whitcup, Staff (G), 1009 Moore Hall, 825-8326, whitcup@gseis.ucla.edu

Electrical Engineering

Oscar M. Stafsudd, Jr., Faculty (G), 58-113 Engineering IV, 825-4360, stafsudd@ee.ucla.edu
John Weitzel, Staff (UG), 6426 Boelter Hall, 825-9602, jweitzel@ea.ucla.edu

Engineering and Applied Science, School of

Office of Academic and Student Affairs (UG), 6426 Boelter Hall, 825-2826

English

Carolyn Clark, Staff (G/UG), 2222 Rolfe Hall, 825-1389, carolyn@humnet.ucla.edu
Michelle Harding, Staff (G), 2203 Rolfe Hall, 825-1223, harding@humnet.ucla.edu
Janel Munguia, Staff (UG), 2222 Rolfe Hall, 825-1389, munguia@humnet.ucla.edu

Environmental Health Sciences (Graduate)

John Bulger, Staff, 56-070 CHS, 206-1619, bulger@admin.ph.ucla.edu
Curtis D. Eckhert, Faculty, 56-070 CHS, 825-8429, ceckhert@ucla.edu

Environmental Science and Engineering (Graduate)

Richard F. Ambrose, Faculty, 46-059 CHS, 825-6144, rambrose@ucla.edu
Myrna Gordon, Staff, 46-081 CHS, 825-9901, gordon@admin.ph.ucla.edu

Epidemiology (Graduate)

Ralph R. Frerichs, Faculty, 71-254 CHS, 825-8579, frerichs@ucla.edu
Sara Hosegera, Staff, 71-254 CHS, 206-3901, hosegera@admin.ph.ucla.edu

Ethnomusicology

Alfred Bradley, Staff (UG), 1642 Schoenberg Hall Annex, 825-4768, abradley@arts.ucla.edu
Mary Crawford, Staff (G), 1642B Schoenberg Hall Annex, 825-4769, maryc@arts.ucla.edu

European Studies (Undergraduate)

Sylvia Dillon, Staff, 11371 Bunche Hall, 825-6387, sdillon@isop.ucla.edu
Geoffrey W. Symcox, Faculty, 5381 Bunche Hall, 825-1370, symcox@history.ucla.edu

Film and Television

See Theater, Film, and Television, School of

Folklore and Mythology (Graduate)

Michael O. Jones, Faculty, 1037A Public Policy Building, 825-3962, mojones@humnet.ucla.edu

French

Kerry Allen, Staff (G), 212 Royce Hall, 825-1147, allen@humnet.ucla.edu
Nicole Dufresne, Faculty (UG), 212 Royce Hall, 794-8927, dufresne@humnet.ucla.edu
Michael Floeck, Staff (UG), 212 Royce Hall, 825-4620, floeck@humnet.ucla.edu

1999-00 Annual Schedule of Classes

Eric Gans, Faculty (G), 212 Royce Hall, 794-8925,
gans@humnet.ucla.edu

Andrea Loselle, Faculty (UG), 212 Royce Hall, 794-8918,
loselle@humnet.ucla.edu

Geography/Environmental Studies

Jason Corbett, Staff (G), 1253 Bunche Hall, 825-4655,
jcorbett@geog.ucla.edu

Gerry A. Hale, Faculty (UG), 1251 Bunche Hall, 825-1166,
hale@geog.ucla.edu

Glen M. MacDonald, Faculty (G), 1152 Bunche Hall, 825-2568,
macdonal@geog.ucla.edu

Monica Varsanyi, Staff (UG), 1251 Bunche Hall, 825-1166,
mvarsanyi@hup.ucla.edu

Germanic Languages

Kerry Allen, Staff (G), 212 Royce Hall, 825-1147,
allen@humnet.ucla.edu

Michael Floeck, Staff (UG), 212 Royce Hall, 825-4620,
floeck@humnet.ucla.edu

Robert S. Kirsner, Faculty (UG, Plan C), 212 Royce Hall, 206-4111,
kirsner@humnet.ucla.edu

Jill Anne Kowalik, Faculty (G, literature), 212 Royce Hall, 206-6230,
kowalik@humnet.ucla.edu

Jutta Landa, Faculty (UG, Plan A), 212 Royce Hall, 794-8962,
landa@humnet.ucla.edu

Christopher M. Stevens, Faculty (G, linguistics), 212 Royce Hall, 206-4948,
stevens@humnet.ucla.edu

Peter Tokofsky, Faculty (UG, Plan B), 212 Royce Hall, 825-5077,
toko@humnet.ucla.edu

Gerontology (Undergraduate)

Larry L. Butcher, Faculty, 8631 Franz Hall, 206-0312,
gerontol@psych.ucla.edu

Jayne Chiu, Staff, 8631 Franz Hall, 206-0312,
gerontol@psych.ucla.edu

Health Services (Graduate)

Jennifer Nixt, Staff, 31-253A CHS, 825-7863,
nixt@admin.ph.ucla.edu

Thomas H. Rice, Faculty, 31-293D CHS, 206-1824, trice@ucla.edu

History

Barbara Bernstein, Staff (G), 6273 Bunche Hall, 825-3269,
bbernte@history.ucla.edu

Paul Padilla, Staff (UG), 6248 Bunche Hall, 825-3720,
padilla@history.ucla.edu

Shela Patel, Staff (G), 6273A Bunche Hall, 206-2627,
patel@history.ucla.edu

History/Art History (Undergraduate)

Beth Gray, Staff, 100 Dodd Hall, 825-3480, gray@humnet.ucla.edu

Indo-European Studies (Graduate)

Beth Gray, Staff, 100 Dodd Hall, 825-3480, gray@humnet.ucla.edu

Brent Vine, Faculty, 289B Dodd Hall, 825-1121,
vine@humnet.ucla.edu

International Development Studies (Undergraduate)

Amy Gaglia, Staff, 11276 Bunche Hall, 825-2927, ids@isop.ucla.edu

Islamic Studies (Graduate)

Irene A. Bierman, Faculty, 10286 Bunche Hall, 825-1181,
bierman@ucla.edu

Italian

Kerry Allen, Staff (G), 212 Royce Hall, 825-1147,
allen@humnet.ucla.edu

Massimo Ciavolella (G), Faculty, 212 Royce Hall, 794-8907,
ciavolel@humnet.ucla.edu

Academic Counseling / 201

Michael Floeck, Staff (UG), 212 Royce Hall, 825-4620,
floeck@humnet.ucla.edu

Thomas Harrison (UG), Faculty, 212 Royce Hall, 794-8912,
harrison@humnet.ucla.edu

Latin American Studies

Carolyn Ramirez-La Faso, Staff (G/UG), 10347 Bunche Hall, 206-6571, cramirez@isop.ucla.edu

Linda Rodríguez, Faculty (G/UG), 10347 Bunche Hall, 206-6571,
lrodriguez@isop.ucla.edu

Law, School of (Graduate)

Admissions Information, 71 Dodd Hall, 825-4041

Lesbian, Gay, Bisexual, and Transgender Studies (Undergraduate)

James A. Schultz, Faculty, 251A Kinsey Hall, 206-0516,
jschultz@humnet.ucla.edu

Letters and Science, College of

College Counseling Service (UG), A316 Murphy Hall, 825-1965

ASK peer counselors (ASK@hup.ucla.edu), available weekdays at Campbell Hall (southwest corner), Powell Library (southeast corner), and Powell/Royce Quad from 10 a.m. to 2 p.m.; A316C Murphy Hall (with computer access) from 10 a.m. to 3 p.m.; and adjacent to 1104 Murphy Hall from 10 a.m. to 4 p.m.

Academic Advancement Program (UG), 1209 Campbell Hall, 825-1481

AAP Peer Counseling, 1228 Campbell Hall, 206-1572

Library and Information Science (Graduate)

Susan Abler, Staff, 1009 Moore Hall, 825-5269,
abler@gseis.ucla.edu

Cary A. Whitcup, Staff, 1009 Moore Hall, 825-8326,
whitcup@gseis.ucla.edu

Linguistics

Natasha Brown, Staff (G/UG), 3125 Campbell Hall, 825-5060,
nbrown@humnet.ucla.edu

Bruce P. Hayes, Faculty (G), 2101G Campbell Hall, 825-9507,
bhayes@humnet.ucla.edu

Thomas J. Hinnebusch, Faculty (UG), 3103N Campbell Hall, 825-9747, hinnebus@humnet.ucla.edu

Pamela L. Munro, Faculty (UG), 3125 Campbell Hall, 206-0056,
munro@ucla.edu

Russell G. Schuh, Faculty (UG), 2126B Campbell Hall, 206-2663,
schuh@humnet.ucla.edu

Edward P. Stabler, Faculty (UG), 3103F Campbell Hall, 826-8376,
stabler@ucla.edu

Linguistics and Computer Science (Undergraduate)

Edward P. Stabler, Faculty, 3103F Campbell Hall, 826-8376,
stabler@ucla.edu

Management (Graduate)

M.B.A.: Ilene Haniotis, Staff, B201F Gold Hall, 825-6944,
ilene.haniotis@anderson.ucla.edu

M.S./Ph.D.: Lydia Heyman, Staff, C524 Entrepreneurs Hall, 825-2667, lydia.heyman@anderson.ucla.edu

Materials Science and Engineering

Lila Ryan, Staff (UG), 6426 Boelter Hall, 825-2889, lila@ea.ucla.edu

Jenn-Ming Yang, Faculty (G), 6532C Boelter Hall, 825-2758,
jyang@seas.ucla.edu

Mathematics

Collette Gibson, Staff (UG), 6356 Math Sciences, 206-1308,
collette@math.ucla.edu

Veronica Peet, Staff (UG), 6356 Math Sciences, 206-1286,
vpeet@math.ucla.edu

202 / Academic Counseling

Roberto H. Schonmann, Faculty (G), 6356 Math Sciences, 825-4971,
rhs@math.ucla.edu

Mechanical and Aerospace Engineering

Mary Anne Geber, Staff (UG, aerospace), 6426 Boelter Hall, 825-2036, maryanne@ea.ucla.edu

Robert E. Kelly, Faculty (G), 46-147B Engineering IV, 825-5489

Lila Ryan, Staff (UG, mechanical), 6426 Boelter Hall, 825-2889,
lila@ea.ucla.edu

Medicine, School of (Graduate)

Admissions Information, 12-109 CHS, 825-6081

Microbiology and Immunology (Graduate)

Melanie Levin, Staff, 43-118 CHS, 206-5148,
mlevin@microbio.ucla.edu

Sherie L. Morrison, Faculty, 43-233 CHS, 825-5663,
sheriem@microbio.ucla.edu

Microbiology and Molecular Genetics

Heidi Cohen, Staff (G/UG), 1602B Molecular Sciences, 825-8482,
heidic@microbio.ucla.edu

Military Science

Rita J. Salley, Faculty, 142 Men's Gym, 825-7381, rsalley@ucla.edu

Molecular and Medical Pharmacology (Graduate)

Samson A. Chow, Faculty, 23-133 CHS, 206-2282, 825-9600,
schow@mednet.ucla.edu

Terry L. Moore, Staff, 23-377 CHS, 794-7726,
tlmoore@mednet.ucla.edu

Molecular Biology (Graduate)

Karambir Singh, Faculty, 225A Botany, 206-8259, ksingh@ucla.edu

Bo Tendis, Staff, 168 MBI, 825-1018, botendis@mednet.ucla.edu

Molecular, Cell, and Developmental Biology

Pamela Hurley, Staff (G/UG), 2312 Life Sciences, 825-7109,
pamelah@mcdb.ucla.edu

Frank A. Laski, Faculty (G), 556 MBI, 206-3640,
laski@ewald.mbi.ucla.edu

Paul H. O'Laque, Faculty (UG), 4209 Life Sciences, 825-3774,
polague@ucla.edu

Music

Alfred Bradley, Staff (UG), 1642 Schoenberg Hall Annex, 825-4768,
abradley@arts.ucla.edu

Mary Crawford, Staff (G), 1642B Schoenberg Hall Annex, 825-4769,
maryc@arts.ucla.edu

Musicology

Alfred Bradley, Staff (UG), 1642 Schoenberg Hall Annex, 825-4768,
abradley@arts.ucla.edu

Cora Gamulo, Staff (G/UG), 2443 Schoenberg Hall, 206-5187,
gamulo@humnet.ucla.edu

Raymond Knapp, Faculty (UG), 2420 Schoenberg Hall, 206-2278,
knapp@humnet.ucla.edu

Mitchell B. Morris, Faculty (G), 2430 Schoenberg Hall, 206-1097,
mmorris@humnet.ucla.edu

Naval Science

Donna Tenerelli, Staff, 123 Men's Gym, 825-9075,
donna@navy.ucla.edu

Near Eastern Languages and Cultures

Diane AbuGheida, Staff (G/UG), 376 Kinsey Hall, 825-4165,
abugheid@humnet.ucla.edu

Michael Fishbein, Faculty (UG), 389 Kinsey Hall, 206-2229,
fishbein@humnet.ucla.edu

Yona Sabar, Faculty (G), 378 Kinsey Hall, 206-1389,
sabar@humnet.ucla.edu

1999-00 Annual Schedule of Classes

Near Eastern Studies (Undergraduate)

Irene A. Bierman, Faculty, 10286 Bunche Hall, 825-1181,
bierman@ucla.edu

Neurobiology (Graduate)

Nicholas C. Brecha, Faculty, 73-244 CHS, 825-9556,
nbrecha@ucla.edu

Ellen Stolzenberg, Staff, 73-235 CHS, 825-9553,
estolze@mednet.ucla.edu

Neuroscience

Lori Cooper, Staff (UG), 1506D Gonda Center, 206-2349,
lcooper@mednet.ucla.edu

Suzie Vader, Staff (G), 1506D Gonda Center, 825-8153,
vader@mednet.ucla.edu

Joseph B. Watson, Faculty (G), 48-257 NPI&H, 825-7587,
jwatson@npnh.mednet.ucla.edu

Nursing, School of

Lauretta Bobo, Staff (B.S./M.S.N.), 2-200 Factor Building, 794-7461,
lbobo@sonnet.ucla.edu

Kathy Scrivner, Staff (G/UG), 2-200 Factor Building, 825-5654,
kscrivne@sonnet.ucla.edu

Rhonda Younger, Staff (Ph.D.), 2-200 Factor Building, 825-2583,
rflenoy@sonnet.ucla.edu

Oral Biology/Dentistry (Graduate)

Jason Pinnell, Staff, 63-050 Dentistry, 825-1955,
jasonp@dent.ucla.edu

M.S.: Douglas Junge, Faculty, 63-078 Dentistry, 825-5795,
djunge@ucla.edu

Ph.D.: Lawrence E. Wolinsky, Faculty, 63-070 Dentistry, 825-0030,
wolinsky@ucla.edu

Organismic Biology, Ecology, and Evolution

Emily Hertzberg, Staff (UG), 2325 Life Sciences, 825-1680,
emilyh@lifesci.ucla.edu

Nancy Purtil, Staff (UG), 2325 Life Sciences, 825-1680,
nancyp@lifesci.ucla.edu

Jocelyn Yamadera, Staff (G), 2335 Life Sciences, 825-1959,
jocelyny@lifesci.ucla.edu

Organizational Studies (Undergraduate)

Eric H. Monkkonen, Faculty, 3371 Public Policy Building, 206-4613,
emonkkon@ucla.edu

Pathology and Laboratory Medicine (Graduate)

Kenneth Dorshkind, Faculty, 11-640 Factor Building, 206-9535,
kdorshki@pathology.medsch.ucla.edu

Jo Hamady, Staff, 13-145G CHS, 825-5719,
jhamady@pathology.medsch.ucla.edu

Philosophy

Gavin Lawrence, Faculty (UG), 374 Dodd Hall, 206-2727,
lawrence@humnet.ucla.edu

Arlecia Powell-Halley, Staff (G/UG), 329 Dodd Hall, 206-1356,
arlecia@humnet.ucla.edu

Physics and Astronomy

Penny Lucky, Staff (G), 3-164 Knudsen Hall, 825-2307,
plucky@physics.ucla.edu

Françoise Quéval, Staff (UG), 3-160 Knudsen Hall, 825-2453,
queval@physics.ucla.edu

Physiological Science

Michael Carr, Staff (G), 2317 Life Sciences, 825-3891,
mcarr@physci.ucla.edu

Alison Greenfield, Staff (UG), 2317 Life Sciences, 825-3892,
alisong@physci.lifesci.ucla.edu

Physiology (Graduate)

Sheri Klein, Staff, 53-237 CHS, 825-6717, Sklein@mednet.ucla.edu
 Sally J. Krasne, Faculty, C8-149 CHS, 825-8884,
 Skrasne@mednet.ucla.edu

Policy Studies

Peter Brown, Staff (UG), 3357M Public Policy Building, 206-4613,
 pbrown@hup.ucla.edu
 Maciek Kolodziejczak, Staff (G), 3357H Public Policy Building, 206-
 3148, maciek@ucla.edu
 Eric H. Monkkonen, Faculty (UG), 3357M Public Policy Building, 206-
 4613, emonkkon@ucla.edu

Political Science

Jose Cue, Staff (UG), 4256 Bunche Hall, 825-3862, 206-7669,
 cue@polisci.ucla.edu
 Kathy Escobedo, Staff (UG), 4256 Bunche Hall, 825-3862, 206-7669,
 escobedo@polisci.ucla.edu
 Barbara Jess, Staff (G), 4266 Bunche Hall, 825-3372,
 jess@polisci.ucla.edu
 David O. Wilkinson, Faculty (UG), 3280 Bunche Hall, 825-3450,
 dow@ucla.edu
 E. Victor Wolfenstein, Faculty (G), 3389B Bunche Hall, 825-3838,
 evw@ucla.edu

Psychiatry and Biobehavioral Sciences (Graduate)

Mary Mossman, Staff (G/UG), C8-202 NPI&H, 825-0770,
 mmossman@npih.mednet.ucla.edu

Psychology

Beth Argus, Staff (UG), 1531 Franz Hall, 825-2730,
 undergraduate@psych.ucla.edu
 Steve Herbert, Staff (UG), 1531 Franz Hall, 825-2730,
 undergraduate@psych.ucla.edu

Public Health, School of (Graduate)

Office of Student Affairs
 Michael S. Goldstein, Faculty, 16-071 CHS, 825-5116,
 goldstein@admin.ph.ucla.edu
 Diana Thatcher, Staff, 16-071 CHS, 825-5516, thatcher@ucla.edu

Religion, Study of (Undergraduate)

S. Scott Bartchy, Faculty, 6265 Bunche Hall, 825-4570,
 bartchy@history.ucla.edu
 Arlecia Powell-Halley, Staff, 329 Dodd Hall, 206-1356,
 arlecia@humnet.ucla.edu

Romance Linguistics and Literature (Graduate)

Kerry Allen, Staff, 212 Royce Hall, 825-1147,
 allen@humnet.ucla.edu
 Dominique L. Sportiche, Faculty, 3125 Campbell Hall, 206-6953,
 sportich@humnet.ucla.edu

Scandinavian Section

Kerry Allen, Staff (G), 212 Royce Hall, 825-1147,
 allen@humnet.ucla.edu
 Michael Floeck, Staff (UG), 212 Royce Hall, 825-4620,
 floeck@humnet.ucla.edu
 Mary Kay Norseng, Faculty (G/UG), 212 Royce Hall, 206-6858,
 norseng@humnet.ucla.edu

Slavic Languages and Literatures

Michael Heim, Faculty (G, literature), 115L Kinsey Hall, 825-7894,
 heim@humnet.ucla.edu

Roman Koropecky, Faculty (UG), 199B Kinsey Hall, 825-2135,
 koropeck@humnet.ucla.edu
 Marcia Kurtz, Staff (G/UG), 115C Kinsey Hall, 825-3856,
 marcia@humnet.ucla.edu
 Olga Yokoyama, Faculty (G, linguistics), 115F Kinsey Hall, 825-6158,
 olga@humnet.ucla.edu

Social Welfare (Graduate)

Stuart A. Kirk, Faculty, 5218 Public Policy Building, 206-2698,
 kirk@ucla.edu
 Lauri Reed, Staff, 3357E Public Policy Building, 825-7737,
 lhreed@ucla.edu

Sociology

Effective January 1999, locations to be Hershey Hall:
 Marlies Dietrich, Staff (G), 254C Haines Hall, 825-1026,
 dietrich@soc.ucla.edu
 Mary Jo Johnson, Staff (UG), 254A Haines Hall, 825-1215,
 johnson@soc.ucla.edu

Spanish and Portuguese

Wendy Alvarado, Staff (UG), 5314 Rolfe Hall, 825-8289,
 alvarado@humnet.ucla.edu
 Hilda Peinado, Staff (G), 5304 Rolfe Hall, 825-1430,
 peinado@humnet.ucla.edu

Statistics (Graduate)

Dean Dacumos, Staff, 8130 Math Sciences, 206-6422,
 dacumos@stat.ucla.edu
 Wing H. Wong, Faculty (Ph.D.), 8118 Math Sciences, 206-9475,
 whwong@stat.ucla.edu
 N. Donald Ylvisaker, Faculty (M.S.), 6119 Math Sciences, 825-4819,
 ndy@stat.ucla.edu

Theater, Film, and Television, School of

Andrea Buchanan, Staff (G), 103G East Melnitz Building, 206-8441,
 andreab@emelnitz.ucla.edu
 Frank Costelloe, Staff (UG), 103 East Melnitz Building, 206-8441,
 fcostell@emelnitz.ucla.edu
 Roslyn Haley, Staff (UG), 103 East Melnitz Building, 206-8441,
 rhaley@emelnitz.ucla.edu
 Steven Moore, Staff (UG), 103E East Melnitz Building, 206-8441,
 smoore@emelnitz.ucla.edu
 Cecilia Wilmott, Staff (G), 103D East Melnitz Building, 206-8441,
 cwilmott@emelnitz.ucla.edu

Urban Planning (Graduate)

Vanessa Dingley, Staff, 3357 Public Policy Building, 825-7331,
 vdingley@ucla.edu

Urban Studies (Undergraduate)

Eric H. Monkkonen, Faculty (UG), 3371 Public Policy Building, 206-
 4613, emonkkon@ucla.edu

Women's Studies (Undergraduate)

Mary Margaret Smith, Staff, 240 Kinsey Hall, 206-8101,
 mmsmith@wsp.ucla.edu

World Arts and Cultures

Wendy Temple, Staff (G/UG), 205 Dance Building, 825-8537,
 wtemple@arts.ucla.edu
 Christopher A. Waterman, Faculty (G), 124 Dance Building, 825-
 3951, cwater@arts.ucla.edu

Official Notices

The Office of the Dean of Students publishes "Official Notices" in the *Daily Bruin* at various times during the year. Such notices are important, and *all students are held responsible* for the information in them.

Official Publications

Students are responsible for observing procedures and deadlines as published by the Registrar in the following:

1. *UCLA General Catalog*. The print edition of the catalog is issued biennially and is for sale in the UCLA Store for \$6.00. To obtain a copy by mail, contact the UCLA Store at (310) 825-6064. The online edition is at <http://www.registrar.ucla.edu/catalog/>. Online program and course updates are at <http://www.registrar.ucla.edu/catalog/update/>.
2. *Schedule of Classes*. The quarterly publication of courses offered, campus calendar, and campus procedures and policies for the term is sold in the UCLA Store, Ackerman Union. To obtain a copy by mail, contact the UCLA Store at (310) 825-6064. The online edition is at <http://www.registrar.ucla.edu/schedule/>.

Nondiscrimination

The University of California, in accordance with applicable Federal and State Laws and University Policies, does not discriminate on the basis of race, color, national origin, religion, sex, disability, age, medical condition (cancer-related), ancestry, marital status, citizenship, sexual orientation, or status as a Vietnam-era veteran or special disabled veteran. The University also prohibits sexual harassment. This nondiscrimination policy covers admission, access, and treatment in University programs and activities.

Inquiries regarding the University's student-related nondiscrimination policies may be directed to the UCLA Campus Counsel, 3149 Murphy Hall, Los Angeles, CA 90095-1405, (310) 825-4042. Speech and hearing-impaired persons may call TDD (310) 206-6083.

Inquiries regarding Americans with Disabilities Act (ADA) or 504 Compliance may be directed to Dr. Douglas Martin, Special Assistant to the Chancellor/Coordinator of ADA and 504 Compliance, A239 Murphy Hall, UCLA, Los Angeles, CA 90095-1405, voice (310) 825-2242, TTY (310) 206-3349. See <http://www.saonet.ucla.edu/ada.htm>.

Students may complain of any action which they believe discriminates against them on the ground of race, color, national origin, marital status, sex, sexual orientation, disability, or age and may contact the Office of the Dean of Students, 1206 Murphy Hall, and/or refer to Section 111.00 of the *University of California Policies Applying to Campus Activities, Organizations, and Students* (available in 1206 Murphy Hall) for further information and procedures.

Student Conduct Policies

Students are members of both society and the academic community with attendant rights and responsibilities. Students are expected to comply with the general law, University policies, and campus regulations.

A. Jurisdiction

The University shall have jurisdiction over student conduct that occurs on University property, or in connection with official University functions whether on or off University property. Although the University will not routinely invoke its disciplinary processes over student conduct that occurs off campus except in connection with an official University function, the University shall have discretion to exercise jurisdiction over conduct that occurs off campus and that would violate student conduct and discipline policies or regulations if the conduct had occurred on campus when:

1. The alleged misconduct indicates the student poses a threat to the safety or security of any member(s) of the University community; or
2. The alleged misconduct involves academic work or the forgery, alteration, misuse of any University document, record, key, electronic device, or identification.

Specifically, the University may choose to exercise jurisdiction over off-campus incidents under section (1) above where the alleged misconduct involves:

- a. Physical abuse, including but not limited to, rape, sexual assault, sex offenses, and other physical assault; threats of violence; or conduct that threatens the health or safety of any person;
- b. Stalking (as defined in Section 102.10 of the University of California Policies Applying to Campus Activities, Organizations, and Students);
- c. Sexual harassment (as defined in Section 102.09 of the University of California Policies Applying to Campus Activities, Organizations, and Students);
- d. Hazing or any method of initiation or pre-initiation into a campus organization or any activity engaged in by the organization or members of the organization which causes, or is likely to cause, bodily danger, physical harm, or personal degradation or disgrace resulting in physical or mental harm to any student or other person.

In determining whether or not to exercise off-campus jurisdiction in cases under section (1) above, the University will consider the seriousness of the alleged misconduct; whether the alleged victim is a member of the campus community; the ability of the University to gather evidence, including the testimony of witnesses; or whether the off-campus conduct is part of a series of actions that occurred both on and off campus.

This section is intended only to provide guidance for the exercise of discretion by the University in invoking its jurisdiction over conduct that occurs off campus. It may not be relied upon by any student charged under this section to create any rights, substantive or procedural, or as a basis for a challenge to the exercise of the University's jurisdiction.

B. Grounds for Discipline

The Chancellor may impose discipline for violation of, or an attempt to violate any University policies or campus regulations. The lack of intent to commit a violation is not a factor in determining if a violation occurred; however, the lack of intent may be considered a mitigating factor in determining the appropriate sanction if it has been determined that a violation has occurred. Violations or attempted violations include, but are not limited to, the following types of misconduct (note that the following section numbers 102.01 through 102.25 are adapted from the University of California Policies Applying to Campus Activities, Organizations, and Students):

C. Types of Misconduct

102.01: Academic Dishonesty. All forms of academic misconduct, including but not limited to, cheating, fabrication, plagiarism, or facilitating academic dishonesty.

For the purposes of this Code, the following definitions apply:

102.01a: Cheating. Cheating includes, but is not limited to, the use of unauthorized materials, information or study aids in any academic exercise; or, helping another student commit an act of academic fraud; or, the failure to observe the expressed procedures or instructions of an academic exercise, e.g., examination instructions regarding alternate seating or conversation during an examination.

102.01b: Fabrication. Fabrication includes, but is not limited to, falsification or invention of any information or citation in an academic exercise.

102.01c: Plagiarism. Plagiarism includes, but is not limited to, the use of another's words or ideas as if they were one's own; including, but not limited to representing, either with the intent to deceive or by the omission of the true source, part of or an entire work produced by someone other than the student, obtained by purchase or otherwise, as the student's original work; or, representing the identifiable but altered ideas, data or writing of another person as if those ideas, data or writing were the student's original work.

102.01d: Multiple Submissions. Multiple submissions includes, but is not limited to, the resubmission by a student of any work which has been previously submitted for credit in identical or similar form in one course to fulfill the requirements of a second course, without the informed permission/consent of the instructor of the second course; or, the submission by a student of any work submitted for credit in identical or similar form in one course to fulfill the requirements of a concurrent course, without the permission/consent of the instructors of both courses.

102.02: Other Forms of Dishonesty. Other forms of dishonesty, including but not limited to, fabricating information or knowingly furnishing false information or reporting a false emergency to the University or to University officials acting in the performance of their duties.

102.03: Forgery. Forgery, alteration, or misuse of any University document, record, key, electronic device, or identification. Section 102.03 applies to any individual for whom the University maintains records, regardless of current student status.

102.04: Theft. Theft of, conversion of, misappropriation of, or damage to or destruction of, any property of the University or property of others while on University premises or at official University functions; or possession of any property of the University or others stolen while on University premises or at official University functions.

102.05: Computers. Theft or other abuse of computing facilities or computer time, including but not limited to: unauthorized entry into a file to use, read, or change the contents or for any other purpose; unauthorized transfer of a file; unauthorized use of another individual's identification or password; use of computing facilities to interfere with the work of another student, faculty member, or University official; use of computing facilities to interfere with a University computing system.

Violation of the University of California Electronic Mail Policy (available on the internet at: <http://www.ucop.edu/ucophome/policies/email/>), or of any UCLA acceptable or allowable use policy, will also be considered a violation of Section 102.05.

102.06: Unauthorized Conduct. Unauthorized possession of, receipt of, duplication of, or use of the University's name, insignia, or seal. Unauthorized entry to, possession of, receipt of, or use of any University properties, equipment, resources, or services.

Selling or distributing course lecture notes, handouts, readers or other information provided by an instructor, or using them for any commercial purpose, without the express permission of the instructor.

102.07: University-Owned Housing. Violation of policies, regulations, or rules governing University-owned or -operated housing facilities or leased housing facilities located on University property.

102.08: Physical Abuse. Physical abuse, including but not limited to, rape, sexual assault, sex offenses, and other physical assault; threats of violence; or conduct that threatens the health or safety of any person.

102.08a: Rape. For the purposes of this Code, rape refers to "rape" as defined by the California Penal Code (as it may be amended from time to time). Among other acts, the Penal Code prohibits the following acts, which are summarized below:

1. Sexual intercourse against a person's will accomplished by force or threats of bodily injury.

2. Sexual intercourse against a person's will where the person has reasonable fear that she (or he) or another will be injured if she (or he) does not submit to the intercourse.

3. Sexual intercourse where the person is incapable of giving consent, or is prevented from resisting, due to alcohol or drugs, and this condition was known, or reasonably should have been known by the accused.

4. Sexual intercourse where the person is incapable of resisting because she (or he), at the time, is unconscious or asleep, and this is known to the accused.

102.08b: Sexual Assault. The act of sexual assault includes: forced sodomy (anal intercourse); forced oral copulation (oral-genital contact); rape by foreign object (forced penetration by a foreign object, including a finger); and sexual battery (the unwanted touching of an intimate part of another person for the purpose of sexual arousal). These also include situations when the accused sexually assaults a complainant incapable of giving consent, including where the complainant is prevented from resisting due to alcohol or drugs and this condition was known, or reasonably should have been known by the accused.

NOTE: For the purpose of this regulation, students should understand that:

1. Forced intercourse, or other unwanted sexual contact, is defined as rape or sexual assault whether the assailant is a stranger or an acquaintance of the complainant.
2. Intoxication of the assailant shall not diminish the assailant's responsibility for sexual assault.

102.09: Sexual Harassment. Unwelcome sexual advances, requests for sexual favors, and other verbal or physical conduct of a sexual nature constitute sexual harassment when:

- a. submission to such conduct is made either explicitly or implicitly a term or condition of instruction, employment, or participation in other University activity;
- b. submission to or rejection of such conduct by an individual is used as a basis for evaluation in making academic or personnel decisions affecting an individual; or
- c. such conduct has the purpose or effect of unreasonably interfering with an individual's performance or creating an intimidating, hostile, or offensive University environment.

In determining whether the alleged conduct constitutes sexual harassment, consideration shall be given to the record of the incident as a whole and to the totality of the circumstances, including the context in which the alleged incidents occurred.

102.10: Stalking. Stalking behavior in which an individual willfully, maliciously, and repeatedly engages in a knowing course of conduct directed at a specific person which reasonably and seriously alarms, torments, or terrorizes the person, and which serves no legitimate purpose.

102.11: "Fighting Words." The use of "fighting words" by students to harass any person(s) on University property, on other property to which these policies apply, or in connection with official University functions or University-sponsored programs.

"Fighting words" are those personally abusive epithets which, when directly addressed to any ordinary person are, in the context used and as a matter of common knowledge, inherently likely to provoke a violent reaction whether or not they actually do so. Such words include, but are not limited to, those terms widely recognized to be derogatory references to race, ethnicity, religion, sex, sexual orientation, disability, and other personal characteristics. "Fighting words" constitute "harassment" when the circumstances of their utterance create a hostile and intimidating environment which the student uttering them should reasonably know will interfere with the victim's ability to pursue effectively his or her education or otherwise to participate fully in University programs and activities.

102.12: Hazing. Hazing or any method of initiation or pre-initiation into a campus organization or any activity engaged in by the organization or members of the organization which causes, or is likely to

cause, bodily danger, physical harm, or personal degradation or disgrace resulting in physical or mental harm to any student or other person.

102.13: Obstruction or Disruption. Obstruction or disruption of teaching, research, administration, disciplinary procedures, or other University activities.

102.14: Disorderly Conduct. Disorderly or lewd conduct.

102.15: Disturbing the Peace. Participation in a disturbance of the peace or unlawful assembly.

102.16: Failure to Comply. Failure to identify oneself to, or comply with directions of, a University official or other public official acting in the performance of their duties while on University property or at official University functions, or resisting or obstructing such University or other public officials in the performance of or the attempt to perform their duties.

102.17: Controlled Substances. Unlawful manufacture, distribution, dispensing, possession, use, or sale of, or the attempted manufacture, distribution, dispensing, or sale of controlled substances, identified in Federal and State law or regulations.

102.18: Alcohol. Manufacture, distribution, dispensing, possession, use, or sale of, or the attempted manufacture, distribution, dispensing, or sale of alcohol which is unlawful or otherwise prohibited by, or not in compliance with, University policy or campus regulations.

102.19: Destructive Devices. Possession, use, storage, or manufacture of explosives, firebombs, or other destructive devices.

102.20: Weapons. Except as expressly permitted by law, possession, use, storage, or manufacture of a firearm or other weapon capable of causing bodily injury.

102.21: Violation of Disciplinary Conditions. Violation of the conditions contained in the terms of a disciplinary action imposed under this Code.

102.22: Violation of Emergency or Interim Suspension Conditions. Violation of the conditions contained in a written Notice of Emergency or Interim Suspension issued pursuant to Section IV. of this Code.

102.23: Violation of Campus Restraining Order. Violation of the conditions contained in a written Campus Restraining Order issued pursuant to Section III.A.2.a.(1) of this Code.

102.24: University Properties. Using University properties for the purpose of organizing or carrying out unlawful activity.

102.25: Violations of Law. Violation of Federal, State or local laws.

Disclosure of Student Records

Pursuant to the Federal Family Educational Rights and Privacy Act, the California Education Code, and the University of California Policies Applying to the Disclosure of Information from Student Records, students at UCLA have the right to

1. Inspect and review records pertaining to themselves in their capacity as students, except as the right may be waived or qualified under Federal and State Laws and University Policies
2. Have withheld from disclosure, absent their prior consent for release, personally identifiable information from their student records, except as provided by the Federal and State Laws and the University Policies
3. Inspect records maintained by UCLA of disclosures of personally identifiable information from their student records
4. Seek correction of their student records through a request to amend the records or, if such request is denied, through a hearing
5. File complaints with the U.S. Department of Education regarding alleged violations of the rights accorded them by the Federal Act

UCLA, in accordance with the Federal and State Laws and the University Policies, has designated the following categories of personally identifiable information as "public information" which UCLA may release and publish without the student's prior consent: name, address

(local/ mailing, permanent, and/or e-mail), telephone numbers, major field of study, dates of attendance, number of course units in which enrolled, degrees and honors received, the most recent previous educational institution attended, participation in officially recognized activities (including intercollegiate athletics), and the name, weight, and height of participants on intercollegiate athletic teams.

Students who do not wish certain items (i.e., name, local/ mailing, permanent, and/or e-mail address, telephone numbers, major field of study, dates of attendance, number of course units in which enrolled, and degrees and honors received) of this "public information" released and published may so indicate through URSA OnLine (<http://www.ursa.ucla.edu/>). To restrict the release and publication of the additional items in the category of "public information," complete the Decline to Release form available from the Enrollment and Degree Services, 1113 Murphy Hall.

Student records which are the subject of the Federal and State Laws and the University Policies may be maintained in a variety of offices, including the Registrar's Office, Office of the Dean of Students, UCLA Career Center, Graduate Division, and the offices of a student's college or school and major department. Students are referred to the *UCLA Campus and CHS Directory* which lists all the offices that may maintain student records, together with their campus address and telephone number. Students have the right to inspect their student records in any such office subject to the terms of the Federal and State Laws and the University Policies. Inspection of student records maintained by the Registrar's Office is by appointment only. Call (310) 206-0482 or inquire at Academic Record Services, 1134 Murphy Hall.

A copy of the Federal and State Laws, the University Policies, and the *UCLA Campus and CHS Directory* may be inspected in the office of the Information Practices Coordinator, 500 UCLA Wilshire Center. Information concerning students' hearing rights may be obtained from that office and from the Office of the Dean of Students, 1206 Murphy Hall.

In addition to the public information described above, information related to students' Social Security number, sex, and marital status, and the name(s), address(es), and telephone number(s) of their parents or next of kin are made available to the UCLA External Affairs Department for use in alumni, development, and public relations activities. To restrict the release of this additional information, complete a Request for University Relations Information Restriction form available from the Enrollment and Degree Services, 1113 Murphy Hall.

Rape and Other Forms of Sexual Assault

UCLA does not tolerate sexual assault in any form, including acquaintance or date rape. Where there is probable cause to believe that the campus regulations prohibiting sexual assault have been violated, the campus pursues disciplinary actions which may include sanctions up to and including dismissal from the University.

A student charged with sexual assault can be prosecuted under California criminal statutes and disciplined under the campus student conduct policies and regulations. Even if the criminal justice authorities choose not to prosecute, the campus can pursue disciplinary action.

Definitions

A student who individually, or in concert with others, participates in any of the following misconduct is subject to University discipline (refer to the *University of California Policies Applying to Campus Activities, Organizations, and Students* which is available from the Office of the Dean of Students, 1206 Murphy Hall, and on the website at <http://www.saonet.ucla.edu/dos/>). The following language describes specific conduct which, at UCLA, may subject a student to University discipline:

For detailed definitions of rape and sexual assault, refer to Sections 102.08a and 102.08b of the Student Conduct Policies listed above.

If a Person Has Been Raped or Sexually Assaulted

Those who believe that they are the victims of rape or other forms of sexual assault should

1. **Immediately call the police department.** If possible, call 911 or the UCLA Police Department at (310) 825-1491; see <http://www.ucpd.ucla.edu>.
2. **Get medical attention.** Campus police will provide transportation to the Santa Monica UCLA Medical Center Emergency Room for emergency medical treatment and evidence collection. A counselor from the Santa Monica Rape Treatment Center will be available at that time, free of charge.

Utilize campus and community support services:

1. **Contact a Rape Services Consultant (RSC)** at the Women's Resource Center. RSCs have expertise in working with victims of rape or sexual assault. They can discuss options and alternatives, help identify the most appropriate support services, and provide information about medical care, psychological counseling, academic assistance, legal options, how to file a police report, and how to file a complaint through the Office of the Dean of Students. RSCs are available to assist UCLA faculty, staff, and students regardless of where or when the assault occurred. For assistance, contact the Women's Resource Center at (310) 206-8240 or go to 2 Dodd Hall and ask to speak to an RSC.
2. **Contact the Rape Treatment Center** at Santa Monica UCLA Medical Center (310-319-4000) for free emergency medical treatment and counseling services.

Campus Discipline Process When the Assailant Is a Student

Those who believe that they are the victims of rape or other forms of sexual assault by a student on University properties or in conjunction with an official University function may file a complaint directly with the Office of the Dean of Students, 1206 Murphy Hall.

Cases referred to the Office of the Dean of Students will be treated under the hearing procedures set forth in the *UCLA Student Conduct Code*. Where the allegation is of rape or other forms of sexual assault, and the case is referred to the Student Conduct Committee, the following *additional* procedures shall apply:

1. The complainant shall be entitled, for support, to have up to two persons of the complainant's choice accompany the complainant to the hearing. A support person may be called as a witness, and the fact that he or she is to act as a witness shall not preclude that person's attendance throughout the entire hearing. If a support person is also a witness, the committee chair (or the hearing officer) may require him or her to testify before the complainant. Neither of these persons shall be entitled to represent or defend the complainant. Similar rights shall be afforded to the accused student.
2. The complainant shall have the right to be present during the entire hearing, notwithstanding the fact that the complainant is to be called as a witness.
3. Evidence of the complainant's past sexual history, including opinion evidence, reputation evidence, and evidence of specific instances of the complainant's sexual conduct, shall not be admissible by the accused student unless the committee chair or hearing officer makes a specific finding of relevance after an offer of proof by the accused student. Under no circumstances is past sexual history admissible to prove consent. The offer of proof must be made and resolved by the panel before the complainant testifies.
4. The hearing shall be closed to spectators.

Harassment

Sexual Harassment

Every member of the campus community should be aware that the University is strongly opposed to sexual harassment and that such behavior is prohibited both by law and by University policy.

Definition

For a detailed definition of sexual harassment, refer to Sections 102.09 of the Student Conduct Policies listed above.

Complaint Resolution

Experience has demonstrated that many complaints of sexual harassment can be effectively resolved through informal intervention. Individuals who experience what they consider to be sexual harassment are advised to confront the alleged offender immediately and firmly.

Additionally, an individual who believes that she or he has been sexually harassed may contact the alleged offender's supervisor and/or a Sexual Harassment Information Center counselor for help and information regarding sexual harassment complaint resolution or grievance procedures at one of the locations listed below as determined by the complainant's status at the University at the time of the alleged incident:

1. Campus Ombuds Office, 1172 Career Center, (310) 825-7627, <http://www.saonet.ucla.edu/ombuds/> (for faculty, staff, and students)
2. Women's Resource Center, 2 Dodd Hall, (310) 825-3945 (for faculty, staff, and students)
3. Office of Residential Life, Residential Life Building, (310) 825-3401, <http://www.orl.ucla.edu> (for students)
4. Office of International Students and Scholars, 106 Bradley Hall, (310) 825-1681, <http://www.saonet.ucla.edu/intl/> (for international students)
5. Student Psychological Services, 4223 Math Sciences, (310) 825-0768, or A3-062 Center for the Health Sciences, (310) 825-7985, <http://www.saonet.ucla.edu/sps.htm> (for students)
6. Office of Vice Chancellor — Academic Personnel, 2147 Murphy Hall, (310) 206-9345 (for faculty, including non-Senate academic appointees and student academic appointees when acting in the capacity of their non-Senate appointments)
7. Campus Human Resources/Employee and Labor Relations Division, 200 UCLA Wilshire Center, (310) 794-0859, <http://www.chr.ucla.edu/index.html> (for campus staff employees and students when acting in the capacity of their staff appointments)
8. Medical Center Human Resources Office, 924 Westwood Boulevard (Bank of America Building), Suite 200, (310) 794-0500, (for Medical Center staff employees and students when acting in the capacity of their staff appointments)
9. UCLA Extension Dean's Office, 770 UCLA Extension (UNEX), (310) 825-5603 (for UCLA Extension faculty, staff employees, and students)

Other Forms of Harassment

The University strives to create an environment which fosters the values of mutual respect and tolerance and is free from discrimination based on race, ethnicity, sex, religion, sexual orientation, disability, age, and other personal characteristics. Certainly harassment, in its many forms, works against those values and often corrodes a person's sense of worth and interferes with one's ability to participate in University programs or activities. While the University is committed to the free exchange of ideas and the full protection of free expression, the University also recognizes that words can be used in such a way that they no longer express an idea, but rather injure and intimidate, thus undermining the ability of individuals to participate in the University community. The *University of California Policies Applying to Campus Activities, Organizations, and Students* (hereafter referred to as

Policies) presently prohibit a variety of conduct by students which, in certain contexts, may be regarded as harassment or intimidation.

For example, harassing expression which is accompanied by physical abuse, threats of violence, or conduct that threatens the health or safety of any person on University property or in connection with official University functions may subject an offending student to University discipline under the provisions of Section 102.08 of the *Policies*.

Similarly, harassing conduct, including symbolic expression, which also involves conduct resulting in damage to or destruction of any property of the University or property of others while on University premises may subject a student violator to University discipline under the provisions of Section 102.04 of the *Policies*.

Further, under specific circumstances described in the *University-wide Student Conduct Harassment Policy*, students may be subject to University discipline for misconduct which may consist solely of expression. Copies of this *Policy* are available in the Office of the Dean of Students, 1206 Murphy Hall, or in any of the Harassment Information Centers listed below:

1. Campus Ombuds Office, 1172 Career Center, (310) 825-7627, <http://www.saonet.ucla.edu/ombuds/>
2. Women's Resource Center, 2 Dodd Hall, (310) 825-3945
3. Office of Residential Life, Residential Life Building, (310) 825-3401, <http://www.orl.ucla.edu>.
4. Office of International Students and Scholars, 106 Bradley Hall, (310) 825-1681, <http://www.saonet.ucla.edu/intl/>
5. Student Psychological Services, 4223 Math Sciences, (310) 825-0768, or A3-062 Center for the Health Sciences, (310) 825-7985, <http://www.saonet.ucla.edu/sps.htm>
6. Office of Fraternity and Sorority Relations, 118 Men's Gym, (310) 825-6322, <http://www.saonet.ucla.edu/csp/fsr/>.

Complaint Resolution

One of the necessary measures in our efforts to assure an atmosphere of civility and mutual respect is the establishment of procedures which provide effective informal and formal mechanisms for those who believe that they have been victims of any of the above misconduct.

Many incidents of harassment and intimidation can be effectively resolved through informal means. For example, an individual may wish to confront the alleged offender immediately and firmly. An individual who chooses not to confront the alleged offender and who wishes help, advice, or information is urged to contact any of the Harassment Information Centers listed immediately above.

In addition to providing support for those who believe they have been victims of harassment, Harassment Information Centers offer persons the opportunity to learn about the phenomena of harassment and intimidation; to understand the formal and informal mechanisms by which misunderstandings may be corrected and, when appropriate, student perpetrators may be disciplined; and to consider which of the available options is the most useful for the particular circumstances.

With regard to the *Universitywide Student Conduct Harassment Policy*, complainants should be aware that not all conduct which is offensive may be regarded as a violation of this *Policy* and may, in fact, be protected expression. Thus, the application of formal institutional discipline to such protected expression may not be legally permissible. Nevertheless, the University is committed to reviewing any complaint of harassing or intimidating conduct by a student and intervening on behalf of the complainant to the extent possible.

Emergencies

You should become familiar with safety instructions posted in classrooms, labs, and other campus facilities. Be prepared to respond safely and appropriately to a fire, earthquake, toxic spill, or accident.

At UCLA, 911 is the "all-purpose" emergency phone number. You do not need to dial an outside line from a campus phone, and you do not need any coins to dial 911 from a pay phone. When you call 911, try to remain calm and do not hang up until you answer all of the operator's questions.

You may also obtain general instructions during a major emergency by calling the 24-hour emergency hotline at 1-800-900-UCLA and by listening to the UCLA emergency radio at AM810. See <http://www.ehs.ucla.edu> for more information.

Here are some general guidelines for specific emergencies:

Earthquake

When an earthquake hits, take cover immediately. If you are indoors, get under a desk or table, or between seating rows in a lecture hall. **DO NOT RUN OUTSIDE.** If you are in a hallway or if you are outside, move to an open area quickly and drop to the ground, covering your head and neck as best you can. If you are in your car, stop carefully and stay in the car.

After the shaking stops, check for injuries. Do not use telephones for personal calls, as this overloads phone lines and prevents emergency personnel from reporting injuries. After a severe quake at UCLA, department heads and emergency coordinators will lead building evacuations. Do not use elevators. Go to campus evacuation areas, which are wide open spaces like the quads, athletic fields, and uncovered parking lots (see Campus Evacuation Map on next page). Wait for instructions before entering buildings or parking structures. Refrain from spreading rumors and do not go sightseeing. Remain calm and help others.

You can learn more about earthquakes by accessing the Southern California Earthquake Center at <http://scec.ess.ucla.edu/>

Fire

If you see a fire, close the door where the fire is located, activate the nearest alarm, and call 911. When you sound the alarm or hear the alarm signal, get out of the building as quickly and calmly as possible. Do not use the elevators. Do not reenter the building until the all-clear signal has been given by emergency personnel.

UCLA does not expect students or employees to fight fires. Use a fire extinguisher only if you have had the training and you feel it is safe to do so. Be aware of campus fire alarm and extinguisher locations before a fire occurs.

Hazardous Spills

Noxious odors may or may not indicate a toxic spill. Do not attempt to clean up any hazardous material spill involving toxic, chemical, radioactive, infectious, or flammable materials. If a spill occurs in a classroom or lab, alert the supervisor or lab manager. Call 825-5689 (UCLA Office of Environment, Health, and Safety), or 911 (after hours) if the spill happens outdoors or in an unsupervised area.

Accidents

Call 911 immediately to get assistance. If you are qualified to do so, give first aid to injured persons. Do not attempt to move the seriously injured.

Basic emergency care training is available through the Red Cross at (310) 445-9900. For further information about emergency preparedness, call the UCLA Office of Environment, Health and Safety at (310) 825-5689.

Index

A

Academic Advancement Program (AAP), 198
 academic counseling, 198
 academic policies, 37
 academic transcript, 30
 accidents, 208
 address change, 11
 admission and enrollment policies, 37
 admission applications, 37
 alternative examination dates, policy on, 46
 Arthur Ashe Student Health and Wellness Center, 30
 ASK peer counselors, 198
 auditing classes, 6
 AutoPay, 11

B

bank loans and electronic processing, 13
 BAR statement, 11
 billing, 11
 BAR statement, 11
 billing statement, see BAR statement
 Bruin Direct, 11, 13
 Bruin OnLine, 26
 BruinCard, 32
 buildings, names and abbreviations, 45

C

calendar, 4-5
 Campus Ombuds Office, 31
 cancellation of registration, 12
 candidacy, declaration of, 38
 Career Center, 32
 Center for Student Programming, 31
 change of address
 on URSA OnLine, 22
 change of address, 11
 change of name, 30
 class attendance, 6
 class levels, 40
 class listings, 43
 class notes, 7
 college and schools counselors and advisers, 198
 commuter services, 31
 computer labs, 29
 concurrent enrollment, 37
 counseling
 Academic Advancement Program, 198
 academic, 198
 college and schools counselors and advisers, 198
 L&S counseling services, 198
 course listing format,
 schedule format at a glance, 43
 course materials fees, 38
 course materials, 33
 Cultural and Recreational Affairs, 31
 current-term degree candidate, 17
 CyberPay, 11

D

Dashew International Student Center, 32

Dean of Students, 31
 debt management session, 14
 declaration of candidacy, 38
 degree checks, 38
 degree expected term,
 enter/change on URSA, 24
 degree policies, 38
 Degree Progress Report (DPR), 38
 departmental courses and seminars, 41
 diplomas, 40
 disabilities
 Disabilities and Computing Program, 32
 services for students, 32
 discipline process (for sexual assault), 207
 disclosure of student records, 206
 distancelearning at UCLA, 41
 drop procedures, 19
 impacted courses, 19
 nonimpacted courses, 19

E

earthquake, emergency procedures, 208
 emergencies
 accidents, 208
 earthquake, 208
 fire, 208
 hazardous spills, 208
 enforced requisites, 18
 enrollment
 URSA, 17
 enrollment, 6, 17
 199 Courses, 18
 appointments, 17
 enrollment petitions, 19
 Fall1999 URSA appointments, 21
 graduate student one-pass system, 17
 in-person, 17
 policies, 37
 real-time information, 17
 restricted classes, 18
 undergraduate two-pass system, 17
 URSA, 17
 ethnicity
 ethnic-based mailings, 24
 specify on URSA, 24
 exit interview, 14
 extramural support, 15

F

Fall Quarter 1999
 fee charts 8-9
 URSA enrollment appointments, 21
 Federal Family Educational Loan Program (FFELP), 14
 fees
 deferrals, 15
 Fall Quarter 1999, 8-9
 late payment, 11
 medical insurance requirement, 6
 miscellaneous, 10
 payment, 11
 remissions, 15
 waiver requests, 38
 field studies/internships, 42

final examination policy, 46
 final examinations,
 Fall 1999 chart, 46
 policy on alternate dates, 46
 financial aid
 distribution through BAR, 13
 online services, 13
 Financial Aid Office, 13
 financial support, 13

G

graduate
 class levels, 40
 leaves of absence, 12
 registration and readmission, 37
 student enrollment, 17
 Graduate Student Support office, 15
 graduation
 final degree audits, 39
 in absentia, 39
 tips for graduating seniors, 39

H

harassment, 207
 hazardous spills, 208
 holds, 6
 on URSA, 22
 home banking, 11
 honors, 39
 Hope Scholarship Tax Credit, 15
 Housing Services, 31
 housing, on campus, 31

I

impacted courses, 18
 in absentia graduation, 39
 in-person enrollment, 17
 Instructional Enhancement Initiative, 27
 internships/field studies, 42

L

late payment
 after Friday of the second week, 12
 in person, 12
 late study lists, 20
 Lesbian, Gay, Bisexual, and Transgender Resource Center, 31
 Letters and Science counseling services, 198
 libraries, 31
 Lifetime Learning Credit, 15
 loans
 fund distribution, 14
 short term educational, 14
 unit requirement, 14

M

mandatory medical insurance, 6
 master's degrees, 40
 Medical Insurance Plan (MIP), 11, 15
 minors, 39
 MIP (Medical Insurance Plan), 11
 miscellaneous fees, 10
 MyUCLA, 26

210 / Index

N

name change, 30
newsgroups, 27
nondiscrimination, 204

O

off-campus housing, 31
Office of International Students and Scholars, 32
official notices, 204
official publications, 204
official study list changes, 19
official transcripts, (academic and verification), 30
Ombuds Office 31
on-campus housing, 31
one-pass system, graduate students, 17
online course listings, 43

P

parking and commuter services, 31
parking permits, 31
paying fees, 11
peer counseling, 198
policies
 academic, 37
 admission and enrollment, 37
 alternate examination dates, 46
 final examinations, 46
 student conduct, 204
privacy release, disclosure of student records, 206
professional schools seminar program, 42
publications, official, 204

R

real-time enrollment counts, 17
reduced fee programs, 38
refunds, 12
Registrar's Office services, 30
registration, 6
 cancellation, 12
 confirmation, 11
residence, establishing for tuition purposes, 30

S

satisfactory progress (for financial aid recipients), 13
SB1914 concurrent enrollment, 37
Scholarship Resource Center, 13
scholarships for undergraduate students, 13
services
 Ashe Student Health and Wellness Center, 30
 Bruin OnLine, 26
 Campus Ombuds Office, 31
 computer labs, 28, 29
 housing, 31
 international students, 32
 L&S counseling, 198
 Lesbian, Gay, Bisexual, and Transgender Resource Center, 31
 parking and commuter, 31
 Registrar's Office, 30
 student psychological, 32
 students with disabilities, 32
short-term emergency loans, 14
sponsored student information, 16
student conduct policies, 204
Student Health Service, 30
Student Legal Services, 32
student legal, 32
Student Loan Interest Deduction, 15
Student Loan Services, 14
Student Psychological Services, 32
student records, disclosure of, 206
Student Services, 30
study list, official, 19
 changes to, 19
 late study lists, 20

T

Taxpayer Relief Act of 1997, 15
textbooks and course materials, 33
transcripts, 40
 late drop notation, 20
 verification, 30
tuition
 for students advanced to doctoral candi-

1998-99 Annual *Schedule of Classes*

dacy, 37

U

UCLA BruinCard, 32
UCLA Career Center, 32
UCLA homepage, 26
UCLA Online, 26
UCLA Store, 33
UCLA Student Billing Statement, see BAR statement
undergraduate
 class levels, 40
 degrees, 38
 readmission, 37
 scholarships, 13
 two pass enrollment system, 17
university buildings, 45
University Records System Access
 see URSA
URSA 7, 22
 appointments, 17
 enrollment, 17
 security, 22
 study list changes 20
URSA OnLine, 7, 22
 CyberPay, 11
URSA Telephone, 7, 23
 change security code, 24
 financial aid information, 24
 main menu, 23
 student records menu, 23

V

verification transcripts, 30
Veterans Affairs and Social Security Services, 30
visitor status, 37

W

wait lists, 18
Winter Quarter 1999
 final examination chart, 46
withdrawal, 12, 13
Women's Resource Center, 33