

What's New?

FALL 2001 INSTRUCTION BEGINS TUESDAY SEPTEMBER 25

Instruction for Fall Quarter 2001 begins Tuesday, September 25. Note that this is a change in the official academic calendar.

STATE CUTS SUMMER SESSIONS FEES FOR UC STUDENTS

This Summer, the State of California pays the entire \$300 registration fee for UC Students who remain enrolled in Summer Sessions and pays a portion of course fees. Financial Aid is also available for UC Students; FAFSA applications must be filed at the Financial Aid Office by March 2, 2001. See the Summer Sessions insert in this *Schedule* for details, or see www.summer.ucla.edu.

PREPROFESSIONAL ADVISORS MOVE FROM L&S TO CAREER CENTER

The Career Center is collaborating with the College of Letters and Sciences for preprofessional advising services. The interim measure focuses on strategies for delivering effective services to UCLA students and enriching the array of offerings provided to the campus. The preprofessional advising website reflects new information and links students to related services delivered by other units in the College. See www.college.ucla.edu/up/pao.

REGISTRAR'S OFFICE FORMS AVAILABLE FOR DOWNLOAD

The UCLA Registrar's Office provides a range of forms for students and the campus community to download, including, Application for Duplicate UCLA Diploma, Correction or Change of Name, UCLA Declaration of Candidacy for the Bachelor's Degree/Request to Graduate in Absentia, UCLA Request for Early Certificate of Completion, and UCLA Transcript Request. The forms may be printed, filled out, and mailed to the appropriate division of the Registrar's Office. See www.registrar.ucla.edu/forms.

UNDERGRADUATE STUDENT ASSOCIATION FEE RISES SLIGHTLY

The Regents of the University of California at their September 2000 board meeting approved an increase in the Undergraduate Students Association fee of \$1.09 a quarter (\$3.27 annual fee). The new quarterly fee is \$24.09 (\$72.27 annual). Billing for the additional fee applies to the entire 2000-01 academic year, beginning Fall quarter.

BRUINCARD ENHANCES FEATURES

BruinCard has more features than ever via the internet. New services allow students to check BruinCard balances, make deposits, view recent transactions, and report lost and stolen cards. See www.bruincard.ucla.edu.

Contents

Calendar	4		
Registration	6		
Paying Fees	6		
Mandatory Medical Insurance Holds			
Enrolling in Classes	7		
Hepatitis B Vaccine Requirement			
URSA Enrollment			
Study Lists			
Spring 2001 Fee Charts	8		
Miscellaneous Fees	10		
Billing	11		
BAR Statement	11		
Financial Aid Distribution			
Bruin Direct			
Medical Insurance Waivers			
Payment Methods	11		
AutoPay			
CyberPay via URSA			
Address Change			
Registration Confirmation			
Late Payment	12		
Refunds and Reductions	12		
Financial Support	13		
Financial Aid Office	13		
Student Loan Services	14		
Graduate Student Support Office	15		
Educational Tax Benefits	15		
Sponsored Student Information	16		
Enrollment	17		
URSA Enrollment	17		
In-Person Enrollment	17		
Wait Lists	17		
Enrollment in 199 Courses	18		
Enrollment in Restricted Classes	18		
Enforced Requisites	18		
Impacted Courses: L&S Students	18		
Official Study Lists	19		
Undergraduate Changes to Official Study List			
Graduate Student Changes to Official Study List			
Enrollment Petitions	19		
Drop Procedures	19		
Late Study Lists	19		
Incomplete Grade Procedure	20		
Study List Changes via URSA	20		
Spring 2001 URSA Enrollment Appointments	21		
URSA	22		
URSA OnLine	22		
URSA Telephone	23		
URSA Telephone Command Guide	25		
UCLA Online	26		
Bruin OnLine	26		
UCLA Homepage	27		
MyUCLA	27		
Instructional Enhancement	27		
Newsgroups	27		
UCLA Library Electronic Resources	27		
Computer Laboratories Map	28		
Student Services	30		
Registrar's Office Services	30		
Establishing Residence for Tuition Purposes			
Name Change			
Official Transcripts			
Other Student Services	31		
Ashe Student Health and Wellness Center			
Campus Ombuds Office			
Center for Student Programming			
Center for Women and Men			
Cultural and Recreational Affairs			
Dean of Students			
Housing Services			
Libraries			
Lesbian, Gay, Bisexual, and Transgender Resource Center			
Office for Students with Disabilities			
Parking and Commuter Services			
Services for International Students			
Student Legal Services			
Student Psychological Services			
UCLA BruinCard			
UCLA Career Center			
UCLA Store: Textbooks and Course Materials			
Registrar's Services Guide	35		
Student Services Directory	36		
Student Services Map	37		
Academic Policies	38		
Admission Policies	38		
Undergraduate Readmission			
Graduate Registration and Readmission			
Enrollment Policies	38		
Concurrent Enrollment			
Intercampus Visitor Program			
Degree Policies	39		
Class Levels	40		
Special Programs	42		
Departmental Courses and Seminars	42		
Distance Learning at UCLA	44		
Field Studies/Internships	44		
Letters and Science Writing II Courses	44		
Professional Schools Seminar Program	46		
Class Listings	47		
Course Listing Format	47		
Final Examination Policies	50		
Spring 2001 Final Examination Chart	50		
Spring 2001 Class Listings	51		
2001 Summer Sessions	158		
2001 Summer Sessions Calendar	161		
Summer 2001 Class Listings	162		
Academic Counseling	179		
L&S Counseling Services	179		
Academic Counseling Directory	179		
Official Notices	185		
Official Publications	185		
Class Attendance	185		
Auditing Classes	185		
Class Notes	185		
Nondiscrimination	185		
Student Conduct Policies	186		
Rape and Other Forms of Sexual Assault	188		
Harassment	189		
Disclosure of Student Records	190		
Emergencies	191		
Campus Map	192		
Index	193		

Calendar

Students are responsible for observing the following dates and deadlines as published by the Registrar's Office. Anything submitted or requested as an exception to a published deadline is subject to a penalty fee of \$10. URSA enrollment deadlines end at midnight on the published date.

The calendars below as well as academic calendars to the year 2002 are available online at www.registrar.ucla.edu/calendar.

	Spring 2001	Summer 2001	Fall 2001
Filing period for undergraduate applications (file with UC Undergraduate Application Processing Service, P.O. Box 23460, Oakland CA 94623-0460)			November 1-30, 2000
Last day to file application for graduate admission or readmission with application fee, with Graduate Admissions/Student and Academic Affairs, 1255 Murphy Hall, UCLA, Los Angeles, CA 90024-1428	Consult Department		Consult Department
Last day to file graduate change of major petitions with Graduate Division, 1255 Murphy Hall	Consult Department		Consult Department
First day to obtain Student Parking Request forms at Parking and Commuter Services	January 5, 2001	May 1, 2001	June 4
Last day to submit Student Parking Request for campus parking permit	February 2		August 3
Schedule of Classes available online	February 5		June 4
First day for continuing students to check URSA at (310) 208-0425 or http://www.ursa.ucla.edu/ for assigned enrollment appointments	February 7		June 6
Reentering students eligible to enroll begin to receive URSA notification letter at their mailing address	February 12		June 11
<i>Schedule of Classes</i> goes on sale at UCLA Store	February 12		June 11
URSA enrollment appointments begin	February 21	January 22	June 20
Last day to file Undergraduate Application for Readmission form at 1113 Murphy Hall (late applicants will pay a \$50 late payment fee)	February 26		August 15
Mailing of UCLA Billing Statement showing registration fee assessment to student's mailing address (verify your mailing address on record at http://www.ursa.ucla.edu)	March 1		September 1
First day for issuing UCLA BruinCard to new and reentering students	March 1		September 4
Last day for continuing students to file 2001-02 undergraduate scholarship applications	March 2		
Registration Fee Payment Deadline	March 20		September 20
LATE registration fee payment In person with \$50 late fee	March 21 - April 13		September 21-October 12
\$50 late fee waived for students using loan/grant checks to pay registration fees	March 23 - 30		
Financial Aid nonelectronic FFELP checks available	March 23		September 14
Quarter Begins	March 28		September 24
Classes are dropped if fee payment is not completed by 5 p.m.	March 30		September 28
Instruction Begins	April 2		September 25
Orientation meetings on format for master's theses and doctoral dissertations (see the Theses and Dissertations Adviser, 330 Powell Library)	April 12-14		October 11-13
Last Day (End of Second Week)	April 13		October 12
<ol style="list-style-type: none"> To drop impacted courses (L&S undergraduate students) To change Study List (add, drop courses) without fee through URSA To enroll in courses for credit without \$50 late Study List fee through URSA To check wait lists for courses through URSA To file advancement to candidacy petition for master's degree with major department To file graduate leaves of absence with Graduate Division, 1255 Murphy Hall To file undergraduate request for educational fee reduction with college or school For Nursing undergraduates to add/drop without school approval To declare bachelor's degree candidacy for current term (with fee depending on units completed — see Degree Policies in the Academic Policies section for details) For full refund on textbooks with UCLA Store receipt (exception made with proof of drop or withdrawal up to 8th week; summer deadlines are end of first week of the session) 			



Session A, June 29
Session C, August 10

	Spring 2001	Summer 2001	Fall 2001
Last Day (End of Third Week)	April 20		October 19
1. For all undergraduate and graduate students to ADD courses with \$3 per course fee through URSA 2. For undergraduate and graduate students to file Late Study List with \$50 fee			
Undergraduates approved for reduced educational fee are audited (must be enrolled in 10 units or less to be eligible for reduction) as of this date			
Last Day (End of Fourth Week)	April 27		October 26
1. For all L&S undergraduates to DROP nonimpacted courses without a transcript notation (\$3 per transaction fee through URSA) 2. For HSSEAS, SOAA, and TFT undergraduate students to DROP courses with \$3 per course fee through URSA			
Undergraduate course materials fees are assessed based on enrollment at end of fourth week (see the Miscellaneous Fees section in "Registration")	April 27		October 26
Last day to submit final drafts of dissertations to doctoral committee for degrees to be conferred in current term	May 7		November 5
Last day for undergraduates to change grading basis (optional P/NP) with \$3 per transaction fee through URSA	May 11		
Last day to submit final drafts of theses to master's committees for degrees to be conferred in current term	May 21		November 19
Last day to file completed copies of theses for master's degrees and dissertations for doctoral degrees to be conferred in current term with the University Theses and Dissertations Adviser, 330 Powell Library	June 4		December 3
Instruction Ends	June 8		December 7
Last Day to Withdraw	June 8		December 7
Last Day (End of Tenth Week)	June 8		December 7
1. For L&S undergraduates to drop nonimpacted courses by petition with instructor approval, \$13 per course fee, and transcript notation 2. For graduate students to change grading basis (optional S/U) with \$3 per course fee through URSA 3. For graduate students to DROP courses with \$3 per course fee through URSA			
Common Final Examinations	June 9-10		December 8-9
Final Examination Week	June 11-15		December 10-14
Quarter Ends	June 15		December 14
Commencement weekend (by college/school)	June 16-17		
Summer Sessions			
Session A — six week		June 25-August 3	
Session A — eight week		June 25-August 17	
Session A — nine week		June 25-August 24	
Session A — ten week		June 25-August 31	
Session C		August 6-September 14	
First day to obtain GPA for term grades through URSA	June 30		
Academic And Administrative Holidays	March 26 May 28	July 4 September 3	November 12 November 22-23 December 24-25 December 31- January 1

Notice: Fall Quarter 2001 instruction begins on Tuesday, September 25.

Deadlines are subject to change. See www.registrar.ucla.edu/calendar for updates

Update

Note revised date for Fall 2001: instruction begins September 25

Registration

Paying Fees | Enrolling in Classes | Spring 2001 Fee Charts | Miscellaneous Fees |

Registration consists of paying fees and enrolling in classes.

1. Registration fees and other University charges are paid through the UCLA Student Billing Statement, also called the BAR statement, mailed monthly to students UCLA mailing address by the Student Accounting Office
2. Enrollment in classes is completed through URSA at (310) 208-0425 or www.ursa.ucla.edu (see "URSA" for full details)

Complete both processes by the established deadlines (see "Calendar") to be officially registered and enrolled for the term.

PAYING FEES

Payments can be mailed, deposited in the Administrative Main Cashier's drop slot (1125 Murphy Hall) or paid by credit card via CyberPay, which is accessed through URSA OnLine. After the published deadline, payments must be made in person at 1125 Murphy Hall and are assessed an additional \$50 late fee. For more information on paying fees, see "Billing."

Mandatory Medical Insurance

As a condition of registration, UCLA requires international students (graduate and undergraduate) on nonimmigrant visas and graduate students to have adequate medical insurance coverage during all periods of enrollment.

The following insurance plans are not acceptable and do not fulfill the University requirement for adequate medical/health insurance: (1) travel insurance plans of any kind, (2) any plans purchased outside the U.S. and/or not issued by a U.S. company, (3) reimbursement arrangements or vouchers, including those from home governments and consulates in the U.S.

The Medical Insurance Plan (MIP) that UCLA offers fulfills the University requirement for adequate medical insurance. For graduate and international students, the MIP fee is included each term in the BAR statement amount due. This is the only way to purchase MIP.

Students who wish to waive out of MIP because they have adequate private medical insurance must complete the MIP online waiver form and submit it by the published fee-payment deadline. Students whose fees are paid by financial aid, graduate fellowship funds, or other sources must also submit their MIP online waiver form by the published fee-payment deadline. During the Fall term only, students may opt to waive out of MIP for the entire academic year. The only way to waive out of MIP is through the online waiver process at www.saonet.ucla.edu/health.htm. Choose "On-Line Services, MIP Waiver." Paper waivers cannot be accepted.

Students who do not purchase MIP must have an adequate private medical insurance plan that provides all the following minimum benefits:

1. A minimum of \$100,000 in lifetime benefits
2. Coverage of at least 75 percent of medical expenses, with a deductible of \$500 or less and a copayment of 20 percent or less
3. A policy issued in the U.S. by a U.S. carrier

4. Inclusion of Medical Evacuation and Repatriation benefits for those on J-1 or J-2 visas

If the private medical insurance plan does not meet all of the above requirements, students must purchase MIP.

For all other undergraduate students, the MIP fee appears as a voluntary option on the BAR statement and is in addition to the amount due each term. To request MIP, students select it by marking that item on the remittance portion of the BAR statement, or by enrolling in MIP directly online. Students who do not enroll online must return the remittance slip to the UCLA Administrative Main Cashier. The MIP enrollment deadline for both options is the published fee-payment deadline for each term. To purchase MIP online go to www.saonet.ucla.edu/health.htm. Choose "On-Line Services, MIP Enrollment."

This serves as notice of the mandatory medical insurance requirement; it is each student's responsibility to obtain the necessary information before registering. Changes and exceptions requested after students have registered cannot be honored. MIP cancellation requests must be made to the Ashe Student Health and Wellness Center Insurance Office within 10 days from the MIP effective date. For more information on MIP or adequate medical insurance requirements, call the Ashe Center Insurance Office at (310) 825-4073, option 4.

Reduced Fee Programs

Fee assessment for reduction in fees is based on total units enrolled as of Friday of the third week of classes.

Certain undergraduate students, when properly approved by the dean of their college/school for enrollment in 10 units or less, may be eligible for a one-half reduction in the educational fee. File a Request for Fee Reduction with the academic dean's office by Friday of the second week. Except for these qualified and approved part-time students, there is no reduction in the University registration, educational, student union, or Undergraduate Students Association fee.

Undergraduate nonresident students with college/school approval for enrollment in 10 units or less pay only half the nonresident tuition fee. File a Request for Fee Reduction with the academic dean's office by Friday of the second week of classes for the applicable term.

For graduate students there is no reduction in the University registration, educational, nonresident tuition, student union, or Graduate Students Association fee for less than full-time programs.

Full-time University employees may apply for a reduction of the registration and educational fees at their Campus Human Resources office. If you receive the part-time fee reduction from your academic dean, you may not also use the UC employee reduction; you must use one or the other.

Course Materials Fees

The College of Letters and Science and professional schools are authorized to assess course materials fees for particular courses. These fees are either Materials Use Fees—used to pay for equipment costs associated with a course—or Instructional Enhancement Fees—used to help offset the costs of providing course websites and to provide enhanced computer laboratory

SPRING 2001 FEE CHARTS

Fees are subject to revision without notice
See www.registrar.ucla.edu/fees for updated fee information

	Graduate Students/Quarter		Undergraduates/Quarter		D.D.S. Students/Quarter		M.B.A. Students/Quarter	
	Resident	Nonresident	Resident	Nonresident	Resident	Nonresident	Resident	Nonresident
University registration fee ^a	\$ 238.00	\$ 238.00	\$ 238.00	\$ 238.00	\$ 238.00	\$ 238.00	\$ 238.00	\$ 238.00
Educational fee ^b	965.00	1,029.00	905.00	1,029.00	1,029.00	1,029.00	1,029.00	1,029.00
Undergraduate Students Association fee			24.09	24.09				
Graduate Students Association fee	5.50	5.50			5.50	5.50	5.50	5.50
Ackerman Student Union fee	17.00	17.00	17.00	17.00	17.00	17.00	17.00	17.00
Seismic fee for Ackerman/Kerckhoff ^c	38.00	38.00	38.00	38.00	38.00	38.00	38.00	38.00
Wooden Center fee	12.00	12.00	12.00	12.00	12.00	12.00	12.00	12.00
Mandatory medical insurance fee	226.00	226.00			226.00	226.00	226.00	226.00
Nonresident tuition ^d		3,415.00		3,415.00		3,415.00		3,415.00
Mandatory fees	\$ 1,501.50	\$ 4,980.50	\$ 1,234.09	\$ 4,773.09	\$ 1,565.50	\$ 4,980.50	\$ 1,565.50	\$ 4,980.50
Professional school fee for Fall 1996 admits ^e					1,333.00	1,333.00	2,000.00	2,000.00
Course materials fee							200.00	200.00
Total mandatory fees					\$ 2,898.50	\$ 6,313.50	\$ 3,765.50	\$ 7,180.50
Professional school fee for Fall 1997 admits ^f					1,667.00	1,667.00	2,000.00	2,000.00
Course materials fee							200.00	200.00
Total mandatory fees					\$ 3,232.50	\$ 6,647.50	\$ 3,765.50	\$ 7,180.50
Professional school fee for Fall 1998 or later admits ^f					1,667.00	1,667.00	2,000.00	2,000.00
Course materials fee							325.00	325.00
Total mandatory fees					\$ 3,232.50	\$ 6,647.50	\$ 3,890.50	\$ 7,305.50

- a. Exact per quarter fee is \$237.66; \$237 is charged in Fall Quarter 2000 and \$238 is charged in Winter and Spring quarters 2001.
- b. Exact per quarter fee for resident graduates is \$965.33; \$965 is charged in Fall Quarter 2000 and Spring Quarter 2001, and \$966 is charged in Winter Quarter 2001. Exact per quarter fee for resident undergraduates is \$905.33; \$905 is charged in Fall Quarter 2000 and Spring Quarter 2001, and \$906 is charged in Winter Quarter 2000. Exact per quarter fee for all other students is \$1,028.66; \$1,028 is charged in Fall Quarter 2000 and \$1,029 is charged in Winter and Spring quarters 2001.
- c. Exact per quarter fee is \$37.66; \$37 is charged in Fall Quarter 2000 and \$38 is charged in Winter and Spring quarters 2001.
- d. Exact per quarter fee is \$3,414.66; \$3414 is charged in Fall Quarter 2000 and \$3415 is charged in Winter and Spring quarters 2001. Nonresident tuition for graduate students advanced to doctoral candidacy is exactly \$853.66 per quarter. \$853 is charged in Fall Quarter 2000 and \$854 is charged in Winter and Spring quarters 2001; the reduced fee is applicable for a maximum of nine quarters.
- e. Exact per quarter fee for D.D.S. students is \$1,333.33; \$1,333 is charged in Fall Quarter 2000 and Spring Quarter 2001, and \$1,334 is charged in Winter Quarter 2001.
- f. Exact per quarter fee for D.D.S. students is \$1,666.66; \$1,666 is charged in Fall Quarter 2000, and \$1,667 is charged in Winter and Spring quarters 2001.

SPRING 2001 FEE CHARTS

Fees are subject to revision without notice
See www.registrar.ucla.edu/fees for updated fee information

	M.S.N. Students/Quarter		Theater, Film, and Television M.F.A. Students/Quarter		J.D. Students/Semester		M.D. Students/Semester	
	Resident	Nonresident	Resident	Nonresident	Resident	Nonresident	Resident	Nonresident
University registration fee ^a	\$ 238.00	\$ 238.00	\$ 238.00	\$ 238.00	\$ 356.50	\$ 356.50	\$ 356.50	\$ 356.50
Educational fee ^b	1,029.00	1,029.00	1,029.00	1,029.00	1,543.00	1,543.00	1,543.00	1,543.00
Graduate Students Association fee	5.50	5.50	5.50	5.50	8.25	8.25	8.25	8.25
Ackerman Student Union fee	17.00	17.00	17.00	17.00	25.50	25.50	25.50	25.50
Seismic fee for Ackerman/Kerckhoff ^c	38.00	38.00	38.00	38.00	56.50	56.50	56.50	56.50
Wooden Center fee	12.00	12.00	12.00	12.00	18.00	18.00	18.00	18.00
Mandatory medical insurance fee	226.00	226.00	226.00	226.00	339.00	339.00	339.00	339.00
Course materials fee					20.00	20.00		
Special Law/Medicine fee					188.00	188.00	188.00	188.00
Nonresident tuition ^d		3,415.00		3,415.00		5,122.00		5,122.00
Mandatory fees	\$ 1,565.50	\$ 4,980.50	\$ 1,565.50	\$ 4,980.50	\$ 2,554.75	\$ 7,676.75	\$ 2,534.75	\$ 7,656.75
Professional school fee for Fall 1996 admits ^e	500.00	500.00	667.00	667.00	3,000.00	3,000.00	2,000.00	2,000.00
Total mandatory fees	\$ 2,065.50	\$ 5,480.50	\$ 2,232.50	\$ 5,647.50	\$ 5,554.75	\$10,676.75	\$ 4,534.75	\$ 9,656.75
Professional school fee for Fall 1997 or later admits ^e	600.00	600.00	667.00	667.00	3,000.00	3,000.00	2,500.00	2,500.00
Total mandatory fees	\$ 2,165.50	\$ 5,580.50	\$ 2,232.50	\$ 5,647.50	\$ 5,554.75	\$10,676.75	\$ 5,034.75	\$ 10,156.75

- a. Exact per quarter fee is \$237.66; \$237 is charged in Fall Quarter 2000 and \$238 is charged in Winter and Spring quarters 2001.
- b. Exact per quarter fee is \$1,028.66; \$1,028 is charged in Fall Quarter 2000, and \$1,029 is charged in Winter and Spring quarters 2001.
- c. Exact per quarter fee is \$37.66; \$37 is charged in Fall Quarter 2000 and \$38 is charged in Winter and Spring quarters 2001.
- d. Exact per quarter fee is \$3,414.66; \$3414 is charged in Fall Quarter 2000 and \$3415 is charged in Winter and Spring quarters 2001. Nonresident tuition for graduate students advanced to doctoral candidacy is exactly \$853.66 per quarter. \$853 is charged in Fall Quarter and \$854 is charged in Winter and Spring quarters; the reduced fee is applicable for a maximum of nine quarters.
- e. For Theater, Film, and Television students, the exact per quarter M.F.A. program fee is \$666.66: \$666 is charged in Fall Quarter 2000, and \$667 is charged in Winter and Spring quarters 2001. The fee for Law students applies only to the J.D. degree program. The fee for Medicine students applies only to the M.D. degree program.

MISCELLANEOUS FEES

Fees are subject to revision without notice

Acceptance of admission fee (applies toward undergraduate registration fees; nonrefundable)	\$100.00
Application fee (includes readmissions and intercampus transfers)	40.00
Athletic supplies not returned – charges assessed based on actual replacement costs	
BAR delinquent collection fee	20.00
Breakage – charges assessed by departments based on actual replacement costs	
BruinCard Replacement	
Lost	15.00
Damaged	5.00
Cancellation of Medical Insurance Plan (MIP)	20.00
Changes in Study List (per course)	3.00
Changes in Study List after published dates (per course)	13.00
Course Materials fees (nonrefundable)	
Materials Use Fee – varies by course (see class listings)	
Instructional Enhancement Fee (designated L&S courses)	3.50
Credit by examination	5.00
Declaration or change of bachelor's degree candidacy after 160 units (172 units for Engineering students)	13.00
Duplicate/special order diploma	60.00
Failure to empty locker within specified period	5.00
“Good Student” Auto Insurance Certification	5.00
Housing application	30.00
In absentia degree processing fee (undergraduate)	75.00
Late filing of Study List	50.00
Late payment of registration fees	50.00
Late repayment of student short-term loans	10.00
Penalty fee (approved exceptions to published deadline)	10.00
Registrar's documents, copies or transmission	
Fax charge (domestic)	5.00
Fax charge (international)	10.00
Photocopies (each page)	.25
Reinstatement of status after lapse	10.00
Removal of I grade (each course)	5.00
Rental of academic apparel for Commencement	
Bachelor's candidates (for purchase only)	25.00
Master's candidates	30.00
Doctoral candidates	
Complete set	33.00
Cap and gown only	25.00
Returned check collection	10.00
Returned registration fee check collection	60.00
Service Fee for Cancellation of Registration	10.00
Student Health missed appointment	20.00
Subject A Placement Examination (undergraduates only)	55.00
Transcript of record, academic or enrollment verification (official, each copy)	5.00
Transcripts – additional services/fees	
Same day Processing Service (per addressee)	10.00
Special handling (per addressee)	15.00
Special mailing fees vary; consult Academic Record Services	

GRADUATE STUDENTS ONLY

Acceptance of admission deposit, new M.B.A. students, AGSM (applies toward registration fees; nonrefundable)	\$ 500.00
Acceptance of admission deposit, School of Dentistry (applies toward registration fees; nonrefundable)	200.00
Candidacy for doctoral degree	65.00
Doctoral dissertation copyright fee (optional)	35.00
Filing fee for master's thesis or doctoral dissertation (one half of registration fee)	119.00

Billing

BAR Statement | Payment Methods | Late Payment | Refunds
The UCLA Student Billing Statement is generated by Billing and Accounts Receivable (BAR) and known as the BAR statement. It is each UCLA student's bill for registration fees and other University charges. BAR is managed by the Student Accounting Office. See www.studentaccounting.ucla.edu.

BAR STATEMENT

All students are assigned a BAR account and mailed a statement of activity each month according to the following schedule:

BAR Statement Mailing Dates	
<i>Statements are generated on the dates below and mailed within four days</i>	
Fall Semester — Medicine	July 1
Fall Semester — Law	August 1
Fall Quarter	September 1
Winter Quarter/Spring Semester	December 1
Spring Quarter	March 1

The same schedule applies to new and reentering students if they filed both the Statement of Intent to Register and the Statement of Legal Residence and their residence for tuition is determined.

Students must pay all charges (other than registration charges) in full by the statement deadline, the 20th of each month (or the preceding workday if the deadline falls on a weekend or holiday), to avoid assessment of a \$20 delinquent fee.

Students who decide not to attend UCLA must use URSA Telephone to declare nonattendance for a term (option 5# under the Students Records Menu). Check the readmission policies in "Academic Policies" in order to protect student status.

Financial Aid Distribution

The Financial Aid System automatically credits BAR accounts of students who receive financial aid. Registration fees and other outstanding UCLA debts, such as student health or laboratory fees, are deducted. Students must be enrolled at least half time to receive financial aid disbursements. See "Financial Support."

Bruin Direct

With Bruin Direct, BAR system refunds are deposited directly to student bank accounts. Students are notified of transactions via e-mail before each deposit is made. UCLA requires Bruin Direct for BAR refunds, and students not currently enrolled must pick up a form from the Administrative Main Cashier's Office at 1125 Murphy Hall or from Student Accounting at B303 Murphy Hall. Bruin Direct refunds are processed daily.

Medical Insurance Waivers

As a condition of registration, UCLA requires all international students on nonimmigrant visas and graduate students to have adequate medical insurance. The UCLA Medical Insurance Plan (MIP) fulfills this requirement and is billed through BAR. Students with adequate private medical insurance may waive out of MIP by completing the online waiver form and submitting it by the published deadline. Students who do not waive out by the deadline may be required to pay the MIP fee. Check BAR account to verify that the

waiver has been posted. For waiver requests, see www.saonet.ucla.edu/health.htm or link to the site through URSA OnLine.

PAYMENT METHODS

Detach the bottom of the BAR statement and mail the remittance, or drop it in the Administrative Main Cashier's drop slot, 1125 Murphy Hall. Allow at least five working days for mail delivery. The University is not responsible for materials lost or delayed in the mail.

Missing or incomplete payments or payment documents may result in loss of classes, medical insurance, or assessment of late fees. Verify through URSA that fees have been received and processed before the deadline to drop classes.

In the envelope provided, return the following to the UCLA Remittance Processing Center, 10920 Wilshire Blvd., Suite 107, Los Angeles, CA 90024-6503.

- Bottom portion of BAR statement
- Payment (do not send cash; write your nine-digit UCLA student I.D. number on all checks, money orders, or other forms of payment and indicate method of payment)
 - Check or Money Order
Make payable to REGENTS-UC. A \$60 fine is assessed if any check for registration fee payment is returned by a bank.
 - VISA/MasterCard/Discover Card
Complete and sign the VISA/MC/Discover section on the BAR statement by the published fee payment deadline (see "Calendar"). Credit card statements must be signed and completed to be processed. **Fax payments are not accepted.** Refer to the other payment methods below.

The Administrative Main Cashier's Office (310) 825-2201, is open 9 a.m. to 5 p.m. weekdays. See www.amco.ucla.edu.

AutoPay

Students can have BAR account balances automatically paid by credit card. Credit cards are charged around the fifth of each month, and payments are posted to BAR. To sign up, see the Administrative Main Cashier or Student Accounting offices.

CyberPay via URSA

Students may use CyberPay to pay their BAR accounts by credit card through the financial section of URSA OnLine.

STUDENT RESPONSIBILITIES

Address Change

Students must keep their UCLA Mailing Address up to date and may change addresses

- On URSA OnLine at www.ursa.ucla.edu/
 - By filling out the Change of Mailing Address portion on the reverse of the UCLA Billing Statement
 - In person at Enrollment and Degree Services, 1113 Murphy Hall.
- Three times each year, student mailing addresses are compared with the change of address list on file with the United States Postal Service. UCLA updates its student information database with changes. Students must, however, still inform UCLA when

they change addresses and verify that their addresses appear correctly on URSA.

Registration Confirmation

Check URSA to confirm that registration fee payments have been processed. For proof of payment, print a copy of the Registration Status screen in URSA OnLine. Present this and a UCLA BruinCard as proof of student status for the specified term.

LATE PAYMENT

A late payment fee of \$50 is assessed to all students paying registration fees after the deadline.

New and Reentering Students

New and reentering students must pay their fees in person once they receive an URSA notification letter or appointment letter from the Registrar's Office. Payments are accepted at the Administrative Main Cashier's Office between 9 a.m. and 5 p.m. weekdays at 1125 Murphy Hall.

Late registration is complete once students pay registration fees and enroll in classes.

After Friday of the Second Week

Students who enroll in classes and pay registration fees after Friday of the second week of classes are assessed both the \$50 late study list fee and the \$50 late registration fee, resulting in an extra \$100 to register and enroll.

Undergraduate students must obtain the instructor's signature for each course listed and obtain approval from the academic college or school.

Graduate students (GD college code) must obtain approval from their authorized departmental adviser.

Dentistry, Law, and Medicine students must have the written approval of their respective Student Affairs Office.

File the Enrollment Petition at 1113 Murphy Hall after paying fees for the term. Late registration is complete when students pay registration fees and enroll in classes.

REFUNDS AND REDUCTIONS

Under the conditions described below, some UCLA students may be eligible for a full or partial refund of fees paid. Certain graduate students may also qualify for reductions in fees and tuition.

Undergraduate Students

Cancellation of Registration. Prior to the first day of instruction, students may cancel registration by mailing a written notice to the Enrollment and Degree Services Office, Attn: Cancellation Clerk, 1113 Murphy Hall, Box 951429 Los Angeles, CA 90095-1429. Refund is as follows: new students receive a 100 percent refund for fees paid except the nonrefundable acceptance of admission fee and a \$10 service fee; all other students receive a 100 percent refund for fees paid minus the \$10 service fee.

Withdrawal. Undergraduate students who withdraw from the University during the course of a term must file an acceptable Notice of Withdrawal form, which is issued at the office of the academic dean.

Failing to attend classes, neglecting courses, or stopping payment on checks tendered for registration does not constitute notice of withdrawal. A \$60 fine is assessed if any check for registration fee payment is returned by a bank for any reason, including stopped payment or insufficient funds. If no credit for courses is received, a full refund of the University registration fee for the regular session is granted to all students entering the armed forces prior to the end of the sixth week of the term, with no refund thereafter.

A percentage of the registration fees paid is refunded according to the calendar date on which the official Notice of Withdrawal or Leave of Absence form is submitted to the academic dean.

The schedule of refunds is applied to the fee paid as follows:

Continuing and Readmitted Students and New Students Who Do Not Receive Financial Aid	New Students Who Receive Federal Financial Aid
100% on or before April 2	90% April 3-8
90% April 3-8	80% April 9-15
50% April 9-19	70% April 16-22
25% April 20-May 6	60% April 23-29
0% On or after May 7	50% April 30-May 6
	40% May 7-13
	0% on or after May 14

Refund is as follows: a \$10 service fee is deducted from all 100 percent refunds; for new students, the schedule of refunds is applied to the fees paid minus the nonrefundable acceptance of admission fee and a \$10 service fee. Fees paid by new M.B.A. and Dentistry students are refunded except for their respective nonrefundable acceptance of admissions deposit. Students who receive a 100 percent refund and purchased MIP are not eligible for any MIP benefits for that entire term. For students who receive less than a 100 percent refund and purchased MIP, the MIP policy remains in effect for the remainder of the term, and refunds are calculated on the remainder of their registration fees. Registration fee refunds take one to two weeks to process.

If a sponsored student (on financial aid) pays registration fees with personal funds, a refund is initiated automatically through BAR. Students who initially pay registration fees with financial aid, a fee deferral, or a fee waiver, and subsequently cancel or withdraw, do not receive a cash refund.

Graduate Students

Graduate Leaves of Absence. For graduate students on official leave of absence, a percentage of the registration fees paid is refunded according to the calendar date on which the official Request for Leave of Absence form is submitted to the Graduate Division. For refund information, see the chart and information above; for more on graduate leaves of absence, see "Academic Policies."

Filing Fee. Graduate students may be eligible for and billed the filing fee (half the quarterly registration fee) in lieu of full registration fees for the term in which they expect to complete final degree requirements. See "Academic Policies" for requirements.

Reduced Nonresident Tuition. Nonresident graduate doctoral students who have advanced to candidacy are eligible for a 75 per-

cent reduction in their annual nonresident tuition fee. See "Academic Policies" for requirements.

Financial Support

Financial support at UCLA is handled by the Financial Aid Office, Student Loan Services, and Graduate Student Support Office. Students and their families should also be aware of tax benefits that could help offset the cost of fees and tuition.

FINANCIAL AID OFFICE

A129J Murphy Hall
9 a.m. to 5 p.m. weekdays
(310) 206-0400

<http://www.saonet.ucla.edu/fa.htm>
E-mail finaid@saonet.ucla.edu

At the Financial Aid Office students

1. Pick up financial aid packages or petition and revision forms
2. Get counseling on how to prepare the Financial Aid Application and supporting documents
3. Report changes in their financial situation
4. Obtain information on the Federal Family Educational Loan Program (FFELP), Federal Pell and Cal Grants, or undergraduate scholarships
5. Return a Financial Aid Notification (FAN)

Financial Aid Distribution through BAR

UCLA uses a central Billing and Receivables (BAR) system to process bills and payments, including financial aid. Each student is assigned an individual BAR account and receives a statement of activity in the mail each month. Statements list charges, such as registration fees, health insurance, or outstanding debts and may include anticipated financial aid activity and the amount of funds available for a refund.

The Financial Aid System automatically credits BAR accounts with students' financial aid. Students must, however, be enrolled on at least a half-time status (six units for undergraduate and four units for graduate students) for financial aid to be credited to their BAR account.

BAR uses financial aid as a credit to pay student registration fees and most other outstanding UCLA debts (such as student health visits or recreational fees). BAR does not pay housing charges. Students who live on campus, must make payment arrangements directly with the housing office.

Bank Loans and Electronic Processing

Federal Family Educational Loan Program (FFELP) loans include Federal Subsidized and Unsubsidized Stafford loans. These programs are outlined in the *FFELP Guide*, which explains how to apply for loans electronically. Loans processed electronically are credited to student accounts and any credit balance can be transferred directly to personal checking or savings accounts using Bruin Direct (see below).

Another type of FFELP loan is the Parent Loan for Undergraduate Students (PLUS), which is explained in the *PLUS Guide*. When parents apply for PLUS loans, they can have electronic disbursements sent to BAR, which pays registration fees and any outstanding debts, then forwards remaining funds to a specified student's account. Alternatively, parents may request

paper plus checks, which are mailed to the parents once Student Loan Services verifies the student's half-time enrollment.

Bruin Direct

With Bruin Direct students may have refund checks electronically transferred to a personal checking or savings account. The Financial Aid office uses available financial aid to pay registration fees and any outstanding debts, then forwards remaining funds to the specified account.

Bruin Direct enrollment information is available in the Student Accounting Office, B303 Murphy Hall. Bruin Direct is not available to students if they selected a nonelectronic lender. Contact the Financial Aid Office for a list of preferred electronic lenders, or see the FFELP/PLUS guides.

Financial Aid Online Services

In addition to general information about applying for, evaluating, and awarding financial aid, the financial aid website has a calendar with application deadlines and provides links to scholarships, grants, and loan programs. The site also explains aid disbursement and budget adjustments and reevaluations. See www.saonet.ucla.edu/fa.htm.

Students track financial aid information through URSA or view award amounts and verify refund activity. See "URSA" for more information.

Scholarships for Undergraduate Students

The Undergraduate Scholarship Program at UCLA rewards academic excellence and promise and provides assistance to students in need. A scholarship is expected to create opportunities for further academic growth and development.

Each scholarship is awarded for one academic year. A renewal of scholarship application must be submitted yearly. Students must also apply for financial aid by submitting a Free Application for Federal Student Aid (FAFSA). Semifinalists in the Regents Scholarship competition are given preference for these awards.

Information about university and outside agency scholarship programs is at www.saonet.ucla.edu/fa/scholar. More information is on fastWEB (financial aid search through the web), an interactive scholarship search database at www.studentservices.com/fastweb.

Scholarship Resource Center. The Scholarship Resource Center (SRC) helps undergraduate students search for scholarship information. The SRC, located at 233 Covell Commons, is open to all UCLA undergraduates, regardless of financial aid eligibility. The center provides referrals and serves as an information base for scholarships, fellowships, and endowments. The SRC works in conjunction with the Division of Honors and Undergraduate Programs, the Financial Aid Office, and the UCLA community.

Special features of the SRC include counseling for students in the application process, a small library of current scholarship books, a proofreading service for scholarship applications, computer access to various scholarship listings, and work-

shops and general information sessions. For more information, call (310) 206-2875.

Maintaining Satisfactory Progress

Federal regulations require UCLA to establish, publish, and apply standards of Satisfactory Academic Progress for financial aid eligibility. Students who fail to meet the standards become ineligible to receive financial aid until they are in compliance with these requirements. See *A Guide to Satisfactory Academic Progress*, available at the Financial Aid Office, for a detailed explanation.

For students whose unit load is below twelve units as of the third week of class in any term, Federal Pell Grant and Cal Grant B subsistence checks are reduced or cancelled. Increases in units after the third week of class do not result in automatic reinstatement of the grants. Contact the Financial Aid Office for information regarding an appeal. Financial aid is cancelled if students are dismissed, and they are billed for all awards (including loans) received.

Withdrawal and Cancellation

Students who decide not to enroll for one or more terms must notify the Financial Aid Office. Students are not entitled to receive financial aid for these terms.

For students who withdraw for a term, the Return of Federal Aid policy determines the amount of financial aid they are eligible to keep for that term. The calculation is based on the date students submit the official withdrawal form to their college or department.

The amount of financial aid students are entitled to keep is prorated based on the number of days they were enrolled. Any financial aid received in excess of the prorated eligibility, must be repaid. Students who have completed 60 percent of the enrollment period at the time they withdraw are not required to return any funds for the term.

For more information about the exact amount of financial aid students are eligible to keep after withdrawal, see the *Guide to the Return of Federal Aid*, available in the Financial Aid Office.

For students who receive an administrative cancellation for a term, all financial aid for the effected term is cancelled. They are not entitled to receive any funds for the term and are expected to repay any amount received.

Students who withdraw or are cancelled for a term may have to reapply for Stafford and/or PLUS loans. They should contact the Financial Aid Office and indicate the term they plan on returning to UCLA.

STUDENT LOAN SERVICES

A227 Murphy Hall
9 a.m. to 5 p.m. weekdays

(310) 825-9864
<http://www.saonet.ucla.edu/loans.htm>

Services offered by Student Loan Services include

1. Distribution of nonelectronic FFELP loans
2. Processing and distribution of Student Short-Term Emergency Loan Program (9 a.m. to 4:30 p.m. weekdays)
3. Debt management sessions and loan exit interviews

Loan Fund Distribution

Students who pick up a nonelectronic loan check must present a valid driver's license, California DMV I.D. card, or passport, and have no outstanding financial holds on their records in order to receive the check.

Unit Requirement for Loans

According to Federal regulations, undergraduate students must be enrolled in at least six units and graduate students in at least four units continuously throughout the stated loan period to receive loan funds. This information is verified before loans are distributed. If a student withdraws or carries insufficient units during the stated loan period, any remaining loan funds are returned to the lender, any remaining portion of the loan is cancelled, and the student may be billed for funds already received. In such cases, students must reapply for a new FFELP loan that reflects the new loan period. For more information, contact the Financial Aid Office.

Federal Family Educational Loan Program

Federal Family Educational Loan Program (FFELP) loans come from banks and are issued each term based on a student's application date.

Electronic Fund Transfer (EFT) FFELP loans are distributed through BAR. Current registration and all outstanding University debts are deducted from the student's loan funds before the balance is distributed (see Bruin Direct in this section about direct deposit).

Non-EFT FFELP loan checks are available at the beginning of each term at Student Loan Services. Non-EFT FFELP loan checks are held for pick up for thirty (30) days then returned to the lender.

Students must notify the Registrar, Student Loan Services and their FFELP lender in writing within ten days if they

1. Drop below half-time status, withdraw from UCLA, or transfer to another school
2. Change their address or telephone number, graduation date, name, and/or Social Security number (also notify Registrar's Office, either via URSA OnLine at www.ursa.ucla.edu or in person at 1113 Murphy Hall)

First-Time UCLA Borrower Requirement

Federal regulations governing the student loan programs require that anyone borrowing student loans at UCLA for the first time must attend a Debt Management Session prior to receiving loan funds. This workshop explains the rights and responsibilities toward loans and provides solutions for minimizing debt loads. Until this requirement is fulfilled, a University hold will prevent loan(s) from being disbursed. For a schedule and location of Debt Management sessions call (310) 825-9865 or see www.saonet.ucla.edu/loans/sched.htm.

Exit Interview Requirement

Students who have ever received a loan from the Financial Aid Office and are about to graduate, transfer, withdraw, or take a leave of absence from UCLA, are required to complete Exit Interview documents with Student Loan Services, A227 Murphy Hall, (310) 825-9865.

Short-Term eLoans

Interest-free eLOANS are available in Student Loan Services. Applications are accepted in-person only. To qualify for all loans students must be enrolled at UCLA within the current quarter, have paid registration fees, and have not defaulted on previous Short Term Loans within the past year. Students must present one of the following picture ID's: Bruin Card, Driver's License, State ID Card, Military ID, or Passport. Three loan types are currently available:

1. Emergency Loan: A loan of up to \$200.00 for those who meet the above criteria.
2. Living Expense Loan: A loan of up to \$350.00 for those who meet the above criteria and are employed. Written employment verification on letterhead must be provided from the employer.
3. Financial Aid Advance: A "bridge loan" to fill the gap between the awarding of current quarter Financial Aid and the actual receipt of funds. Loans are generally made against Federal Stafford, Federal Perkins, University, and electronically disbursed Parent Loans.

The loan must be repaid on time or a \$10 late fee is assessed. The defaulted loan may be subject to further collection actions and future loan eligibility may be jeopardized. Past-due short-term loans must be paid with cash, money order, or cashier's check in order to receive University services.

GRADUATE STUDENT SUPPORT OFFICE

1228 Murphy Hall
(310) 825-1025
<http://www.gdnet.ucla.edu/>

Merit-Based Awards

Merit-based awards funded by the Graduate Division take the form of stipend, fee, and/or nonresident tuition awards. To receive these awards, students must return a signed contract and necessary supporting documentation to Graduate Student Support, 1228 Murphy Hall.

Fee Remissions

As a result of employment in an eligible academic apprentice personnel title, graduate students may receive certain fee remissions. Eligibility is determined by the following criteria:

1. Appointment(s) must be at least 25 percent time, not to exceed 50 percent time, and only under eligible title codes (students should see their departments for specific details).
2. Work at least 25 percent time during the term.
3. Register and enroll in a minimum of eight units no later than the third week of instruction; Graduate Student Researchers (GSRs) enrolled in 12 units may qualify for a second fee remission.
4. Previous quarter's GPA must be 3.0 or better.

All eligible academic apprentice personnel receive partial fee remissions from the Office of the President; eligible GSRs receive an additional fee remission from the campus.

Fee Deferrals

Academic apprentice personnel can obtain a Fee Deferral from the department to extend the registration fee and nonresident tuition payment deadline by approximately two

months. It is students' responsibility to pay back the deferral with either personal funds or a fee award credited to their accounts. Students who do not meet the extended deadline are charged a late fee.

Medical Insurance Plan Premiums

The mandatory insurance premium is paid for all eligible academic apprentice personnel. Students should not waive out of health insurance if they want the premium paid as part of their employment. To waive out of MIP, submit the MIP waiver before the original registration fee payment deadline. A waiver out cannot be reversed during the term even if students have been given a fee deferral.

Extramural Support

The Graduate and Postdoctoral Extramural Support (GRAPES) database contains information on over 300 awards for graduate study, dissertation research, travel grants, and postdoctoral research. GRAPES is available at www.gdnet.ucla.edu/grpinst.htm or contact the Special Fellowships Office, 1252 Murphy Hall, (310) 825-3521.

EDUCATIONAL TAX BENEFITS

A number of educational tax benefits may have an impact on the federal income tax liability of students and their families. To assist the Internal Revenue Service (IRS) monitor eligibility for tax credits, UCLA must provide certain information to the IRS on its students. A brief summary of the provisions that may apply to students in attendance at UCLA follows:

Hope Scholarship Tax Credit is a nonrefundable tax credit up to a maximum amount of \$1,500 for qualified tuition and fees paid by or on behalf of a student. The credit is generally available for students in their first two years enrolled at least half time in coursework leading to a recognized degree or certificate.

Lifetime Learning Credit is a nonrefundable credit equal to 20 percent of the first \$5,000 of qualified tuition and fees paid by or on behalf of a student in years in which the Hope Scholarship Credit is not claimed. The credit is generally available for students enrolled in course work leading to a recognized degree or certificate. Individuals enrolled in course work to acquire or improve job skills may also be eligible for the Lifetime Learning Credit.

Student Loan Interest Deduction is a federal income tax deduction for an amount up to \$1,000 in interest paid on loans incurred to pay qualified education expenses.

As required by law, UCLA will report to the IRS the identity of students who have paid educational fees that may be eligible for the Hope Scholarship or Lifetime Learning Credit. On or before February 1, 2001, students will receive a corresponding report. Any questions regarding information printed on this form should be directed to TCRS, the University of California's education tax credit reporting service, at their toll free number, 1-877-467-3821, or see www.tcrs.com.

To find out if you qualify for benefits under these or other provisions of the Taxpayer Relief Act, please contact a tax consultant or call the Internal Revenue Service. **The University of California is not authorized to respond to tax questions.**

More information is at www.ed.gov/inits/hope.

SPONSORED STUDENT INFORMATION

Type of Aid	Authorized Issuing Offices	Location
Air Force ROTC	Student Accounting Office	B303 Murphy Hall
Army ROTC	Military Science, Student Accounting Office	132 Men's Gym B303 Murphy Hal
Athletic Grant-in-Aid	Athletic Department	Morgan Center
California Grant A and Grant B	Financial Aid Office	A129J Murphy Hall
California Scholarship Commission—Graduate	Graduate Student Support	1228 Murphy Hall
Chancellor's or Regents Fellowship—Nonresident	Graduate Student Support	1228 Murphy Hall
Child of Deceased Fireman or Lawman	Registrar's Office	1113 Murphy Hall
Contractual Credential Candidate—Nonresident	Registrar's Office	1113 Murphy Hall
Departmental Sponsorship (includes any traineeship paid through the department)	Respective Departments	Various
Education Abroad Student (from University Abroad)	Education Abroad Office	28 Haines Hall
Faculty Dependent—Nonresident	Registrar's Office	1113 Murphy Hall
Graduate Students Studying Out of State	Graduate Student Support	1228 Murphy Hall
International Students on Nonimmigrant Visas with Letter from Sponsor (unless TA or departmental sponsorship)	Student Accounting Office	B303 Murphy Hall
Military Dependent—Nonresident	Registrar's Office	1113 Murphy Hall
National Service Trust	Student Accounting Office	B303 Murphy Hall
Navy ROTC—Five-Term	Naval Science Student Accounting Office	123 Men's Gym B303 Murphy Hal
NDEA and NSF Fellowship Holders	Graduate Student Support	1228 Murphy Hall
Nonacademic University Employee—Full Time (see Staff Personnel Policy 260)	Campus Human Resources	200 UCLA Wilshire Center
Outside Agencies (private industries, clubs, and organizations)	Student Accounting Office	B303 Murphy Hall
Resident Reclassifications	Registrar's Office	1113 Murphy Hall
Scholarships	Financial Aid Office	A129J Murphy Hall
State Rehabilitation Service	Office for Students with Disabilities Student Accounting Office	A255 Murphy Hall B303 Murphy Hal
TA, Associate or Acting Instructor—Nonresident (students must pay if waiver is denied)	Respective Departments	Various
TA, Associate or Acting Instructor, Research Assistant or Postgraduate	Respective Departments	Various
Undergraduate Nonresident Tuition (less than 10 units)	Registrar's Office	1113 Murphy Hall
Undergraduate Reduced Educational Fee (less than 10 units)	Registrar's Office	1113 Murphy Hall
Undergraduate Scholarships	Financial Aid Office	A 129J Murphy Hall
Veterans, Veteran's Dependent	Registrar's Office	1113 Murphy Hall

Enrollment

Use URSA at (310) 208-0425 or www.ursa.ucla.edu to enroll in classes, add, drop, exchange, or change the grading basis of classes, join a wait list, and view Study Lists. Students enroll during appointment times, which they obtain through URSA.

URSA ENROLLMENT

URSA operates Sunday night 6 p.m. through Tuesday 1 a.m. and Tuesday to Saturday from 6 a.m. to 1 a.m., including holidays. See "URSA" for detailed instructions on using URSA.

Refer to the Enrollment Worksheet on the inside back cover of this schedule. Read the directions carefully and fill out the worksheet before using URSA.

Appointments

Enrollment appointments are based on class level and assigned within the time and dates shown on the chart at the end of this section or at www.registrar.ucla.edu/soc/enrolcht.htm.

Current-term degree candidates must redeclare candidacy for a later term to receive enrollment appointment times.

Graduate Student Enrollment

Law, Medicine, and Dentistry students enroll as instructed by their respective Student Affairs Office.

All other graduate students eligible to enroll for the next term are randomly assigned one appointment time or pass and can use URSA from the beginning of the specified appointment time through midnight on Friday of the second week of classes. Students should be enrolled in courses with unit credit by the deadline to avoid the \$50 late filing of study list fee and to avoid having to obtain instructor signatures.

Undergraduate Student Enrollment

A two-pass system is used for UCLA's 23,000 undergraduates to ensure that everyone has the opportunity to enroll in required premajor, major, and GE courses and to graduate.

Undergraduates eligible to enroll for the next term enroll on URSA during two randomly assigned appointments, which fall within pass periods that are prioritized as follows:

1. Students in priority groups
2. Seniors with 160 or more units
3. New and reentering students eligible for advance payment and/or enrollment
4. Seniors with less than 160 units
5. Juniors with less than 135 units
6. Sophomores with less than 90 units
7. Freshmen with less than 45 units

Priority enrollment groups include students in academic difficulty, Regents and Alumni Scholars, recruited scholarship recipients, L&S Honors Programs participants, athletes in NCAA sports, and students served by the Office for Students with Disabilities. Sections are carefully monitored during each priority group pass to ensure that any one group does not exceed 30 percent and that all groups do not exceed 50 percent of a section's spaces, in accordance with recommendations of a task force appointed by the Committee on Educational Policy.

URSA does not allow students to enroll before their specified time and informs them of their correct appointment day and time.

Changes in the appointment sequence are made only to correct an appointment based on an incorrect class level. To request an appointment change, go to 1113 Murphy Hall with a photo I.D. prior to the assigned appointment.

Priority Pass. Students in a priority group who do not enroll during their priority pass appointment period must wait until their first pass appointment to enroll.

First Pass. During their first pass, students may only enroll in 10 units. This gives all undergraduates a better chance to obtain at least two courses needed toward graduation. Students who do not process their enrollment during the assigned first pass must wait until their second pass appointment to enroll.

Second Pass. During their second pass, students can add courses up to the maximum units allowed by their college or school. They can enroll from the beginning of the specified appointment day and time through midnight on Friday of the second week of classes when wait lists are eliminated and Study Lists of enrolled courses become official. Students should be enrolled in courses with unit credit by that date to avoid paying the \$50 late Study List filing fee and obtaining instructor signatures and college/school approval on Enrollment Petitions (for more details, see Official Study Lists below).

After second pass appointments begin, undergraduates may

1. Use PTE # (see the Enrollment in Restricted Classes section below) to enroll through URSA or submit approved PTE forms for restricted or closed classes
2. Submit approved petitions for special studies 199 courses
3. Request enrollment in Passed/Not Passed (P/NP) courses over the eligible limit of units (URSA informs students if this applies)
4. Submit approval for an **excess unit** Study List (more than 18 units for Letters and Science/Engineering; more than 17 for Arts and Architecture/Theater, Film, and Television)

IN-PERSON ENROLLMENT

Any enrollment transactions that students can not complete through URSA may be processed at 1113 Murphy Hall.

1. At any time
 - a. **Graduate students** may submit approved Permission to Enroll forms for restricted or closed classes
 - b. **Undergraduates** may submit approved major change forms that may affect enrollment in courses restricted to particular majors
 - c. **School of the Arts and Architecture students** may have their enrollment processed at 1100 Dickson Art Center
2. After second pass appointments begin, undergraduates may complete any of the four enrollment processes above in person

WAIT LISTS

Wait lists are maintained through Friday of the second week of classes unless a department deletes them earlier. This may happen on the first day of classes for some sections, especially laboratories. Check the notes under the course listing in the *Schedule of Classes*. Students should not assume they will be added to a class

or dropped from a class (if, for example, they are number one or number 100 on the wait list). Students must drop themselves before the official Study List deadline if they do not want the class.

A wait-list position within 10 percent of enrollment capacity (for example, number five for a class of 50), indicates a good chance of being enrolled. Many students drop classes after the first meeting, at which point other students may enroll in the class or advance on the wait list. Sometimes departments increase the enrollment capacity of the class, which automatically enrolls additional students from the wait list. Check URSA before Friday of the second week of classes to determine wait list status.

Students may move backward on wait lists if a class is overenrolled through the use of PTE #s or PTE forms. For example, a student who is first on the wait list for a course that has an enrollment capacity of 100 and is not overenrolled, may move from position 101/100 to 105/100 if four students with PTE #s enroll. The student can not be enrolled until five people drop the course and the enrolled number is less than the enrollment capacity.

ENROLLMENT IN 199 COURSES

To enroll in Special Studies 199 courses

1. Obtain a Petition for Enrollment in Special Studies 199 Course form from the department
2. Fill out the petition and obtain the signatures of the instructor and the instructor's department chair

After the petition is approved, students must check with the department of the course they are enrolling in, or with their college or school, to confirm which of the following options they can use to complete enrollment in the course:

1. Through URSA using the PTE number provided by the department
2. Through the department by leaving the form for processing
3. Through the Registrar's Office by taking the form to 1113 Murphy Hall
4. Through the appropriate School by taking the form to
 - a. 1100 Dickson Art Center for the School of the Arts and Architecture
 - b. 6426 Boelter Hall for the Henry Samueli School of Engineering and Applied Science
 - c. 103 East Melnitz Hall for the School of Theater, Film, and Television

Once a petition is processed, the yellow portion serves as a receipt.

ENROLLMENT IN RESTRICTED CLASSES

Students may enroll in a restricted class if they get a five-digit PTE # through URSA or an approved PTE form. A PTE # or approved form is issued at the discretion of the instructor or department offering the class. When used with the nine-digit course ID., they guarantee enrollment through URSA or in person. Inquire at the respective departmental office regarding any internal department procedures for receiving a PTE # or approved form.

PTE #s or approved PTE forms may be issued in the following cases:

1. The department/instructor offering the class may authorize **selective enrollment** if the enrollment capacity is filled. This is at the instructor's discretion and may only be approved based on criteria established by the instructor and/or department.

2. As an exception to published **restrictions** (consent of instructor, department consent, specified majors, class levels — freshmen only, juniors or above) in the *Schedule of Classes*.
3. **Closed classes** (enrollment capacity reached). When the enrollment capacity is reached, students may choose to be on a wait list. They are moved into the class as enrolled people drop out or if the department increases the enrollment capacity.

If the instructor/department assigns a PTE #, use the nine-digit course I.D. to enroll in the class through URSA.

Once students receive an approved PTE form, they should

1. List **one class per form** and include term, their name and student I.D. number, nine-digit course I.D. number, department and catalog number, section number, units (if variable), and grading basis. Authorized approval signature is monitored by the Registrar's staff before processing. Approval is nontransferable, and alteration of a form, misrepresentation, or forgery is cause for disciplinary action by the Dean of Students.
2. Submit the white portion of the form for processing at 1113 Murphy Hall; the department/instructor issuing the approved form keeps the yellow copy.
3. Keep the white portion of the processed form as their receipt, along with a printout of their Study List.

ENFORCED REQUISITES

Undergraduate students are prevented from enrolling in lower division L&S courses with enforced prerequisites (as listed in the *UCLA General Catalog* or the online *Schedule of Classes*) if those prerequisites have not been met. Some courses with prerequisites may be in warning status, which allows enrollment but informs students that the course prerequisite has not been met. In "Class Listings," courses with enforced prerequisites are notated with a Y in the ENF REQ column, located after the course title.

Students with transfer or AP credit that was not evaluated as equivalent to a specific prerequisite should consult the department offering the course for review of the transfer or AP credit as shown on their DPR. Decisions by the department concerning meeting required prerequisites are final.

IMPACTED COURSES: L&S STUDENTS

The College of Letters and Science designates certain lower division courses as "impacted," which refers to L&S courses that

1. Meet once a week and are difficult to complete if a student has not attended by the end of the second week of classes
2. Have high enrollment demand that deny qualified students enrollment because of limited resources
3. Have high instructor/student ratios, and/or
4. Involve large commitments of other resources.

Each impacted course is clearly indicated "Class Listings" by a Y in the IM (Impacted) column and an accompanying note.

Students can not drop an impacted course after the second week of a term for other than exceptionally extenuating circumstances as described in Drop Procedures below.

OFFICIAL STUDY LISTS

A Study List is a record of all courses students enroll in for a term. A registered student's Study List of enrolled courses becomes official at midnight on Friday of the second week of classes. Each student is responsible for all courses and grading basis, as listed on URSA, and cannot receive credit for courses not listed. Errors or omissions should be corrected before the student's academic dean's deadline for changes by petition.

Undergraduate Changes to Official Study List

After Friday of the second week, when the Study List becomes official, undergraduate students are charged a fee to add courses (a PTE # is required if the class is closed or restricted) through Friday of the third week; drop courses or change variable units through Friday of the fourth week; and change the grading basis of courses through Friday of the sixth week (see the chart later in this section). A student's BAR account is charged the appropriate fee for each change. For all other changes—including registering late, filing a late Study List, adding after the third week, dropping a course or changing variable units after the fourth week, changing grading basis after the sixth week, and so on—students must file an Enrollment Petition by the published deadline (see "Calendar"). See Enrollment Petitions below for details.

Student athletes must check with their L&S counselor before attempting any drop after fourth week.

Graduate Student Changes to Official Study List

Graduate students can use URSA to add, drop, or change grading basis or variable-unit courses with a fee through the end of the last day of instruction. To add a course that is closed or restricted, students must input a valid PTE #. Their BAR account will be charged the appropriate fee per transaction.

ENROLLMENT PETITIONS

Required approvals, which vary by college/school/division, are outlined on the Enrollment Petition form. No petition is accepted for processing enrollment without all required approval signatures. Such approvals must be CURRENT (an approval dated prior to a published deadline is not acceptable two weeks after the deadline). Enrollment Petitions may be purchased at UCLA Stores. See the petition for processing locations.

Undergraduates: Required for (1) adds with instructor's signature, (2) late study lists, (3) late adds/drops/credit changes, (4) late drop of impacted courses, and (5) retroactive changes. Items 3-5 require a separate petition process with the school/college. An enrollment petition is only given to the student if the request is granted. Enrollment petitions are also required for Nursing students seeking to add, drop, or change variable units after Friday of second week.

Graduate Students: Required for late registration and late study lists. Departmental signatures are required for late registration but not for late study lists. Retroactive petitions require signatures of the department and instructor(s) as well as a supportive memorandum from the department. These are submitted to Graduate Division, 1255 Murphy Hall, for consideration.

Do not use an enrollment petition when URSA enrollment processing is available.

Changes requested after published deadlines (see "Calendar") are considered only under extraordinary circumstances by each college/school, and supportive information may be required prior to approval.

DROP PROCEDURES

Dropping a course may reduce a Study List below minimums required for full-time status, financial aid, the minimum progress requirement, and eligibility for residence halls and other services that require a specific enrollment status. The drop forms remind students about these requirements and consequences that may be triggered if the particular petition is processed. However, it is each student's responsibility to satisfy these other requirements.

Dropping Nonimpacted Courses

Nonimpacted courses constitute the vast majority of courses and may be dropped on or before Friday of second week through URSA with no fee or transcript notation. These courses may be dropped during third and fourth week on URSA with no transcript notation and a \$3 per course fee. Drops after Friday of fourth week may be made by obtaining a Late Drop of Nonimpacted Course form from your L&S College.

Dropping Impacted Courses: L&S Students

Impacted courses may be dropped after the second-week deadline only under extraordinary circumstances. Each impacted course is indicated by a "Y" under the IM (Impacted) column in the class listings in this *Schedule*.

Students have only two weeks to drop an impacted course without a notation on their transcript. After the end of second week, students who need to request a drop of an impacted course should first consult their instructor for advice on other options.

If dropping is advised due to exceptional or extreme circumstances (such as severe illness), pick up the Dropping an Impacted Course form from your College Counseling unit (honors students at Honors Programs, A311 Murphy Hall; AAP students at AAP Counseling, 1209 Campbell Hall; athletes at the Morgan Center; all other L&S students at L&S Counseling, A316 Murphy Hall). Students must explain their situation on the form and obtain a signature from the instructor. Impacted course drop requests are considered by a faculty subcommittee of the L&S Executive Committee. If approved, the dropped course appears on the student's transcript with a notation indicating the date and week of the term in which the drop was filed with the college.

Transcript Notation for Late Drops

Drops of nonimpacted courses processed after Friday of the fourth week are recorded on the permanent undergraduate transcript. The entry records the week the course was dropped using the following format:

COGNITIVE PSYCH	PSYCH	120	4.0	B+
SHAKESPEARE	ENGL	90	4.0	
COURSE DROPPED WEEK 8				

LATE STUDY LISTS

Any registered student who is not officially enrolled in courses for credit as of Friday of the second week of instruction must file a **late Study List**. Use an Enrollment Petition for this process.

There is a \$50 late fee, which is charged in addition to the late payment fee, for filing a Study List after Friday of the second week of instruction as described under Late Payment in "Billing."

1. Obtain the appropriate form (undergraduate students from academic dean; graduate students from department adviser) and complete as instructed.
2. File the approved form at the processing locations noted on the Enrollment Petition form. You are given a receipt of the approved/processed Study List and are responsible for all courses and grading basis as recorded. Your BAR account is charged the \$50 late fee.

INCOMPLETE GRADE PROCEDURE

If you receive an Incomplete grade in a course and will be completing the requirements to remove it, do not reenroll in the course. Have the department send a UCLA Report of Academic

Revision to the instructor. Once the grade is received by the Registrar's Office, a confirmation is issued to the department and/or instructor and a \$5 fee is then charged to your BAR account. Fees are subject to change at any time.

The petition and grade assigned must be on file in the Registrar's Office by the end of your next registered term to prevent the I grade from lapsing to an F, NP, or U. The UCLA Report of Academic Revision can also be used to remove Incompletes that have lapsed.

Confirm that a grade has been received through URSA. Check which term the I grade was removed. If the grade is not recorded, check that your individual instructor forwarded the form with final grade and proper date of completion to the Registrar's Office.

STUDY LIST CHANGES VIA URSA

Fees for URSA adds/drops/changes are automatically charged to a student's BAR account on a per transaction basis of \$3. Anything submitted or requested as an exception to a published deadline is subject to a **penalty fee of \$10**. See "Calendar" for deadlines.

	Undergraduate Students		Graduate Students	
	No Fee	Fee	No Fee	Fee
Add a Course	Weeks 1-2	Week 3 ^a (with PTE#)	Weeks 1-2	Weeks 3-10 ^b
Drop a Course	Weeks 1-2	Weeks 3-4 ^c	Weeks 1-2	Weeks 3-10
Change Grading Basis	Weeks 1-2	Weeks 3-6	Weeks 1-2	Weeks 3-10
Change Variable Units	Weeks 1-2	Weeks 3-4	Weeks 1-2	Weeks 3-10

- Undergraduate students adding courses during third week are assessed a \$3 per course fee. For courses added after the official add deadline of Friday of third week, undergraduates are assessed a fee of \$3 per course plus a penalty fee of \$10 per course.
- Graduate students adding courses during third week are assessed a \$3 per course fee. The official graduate add deadline is Friday of third week. For courses added after this date, graduates are assessed a fee of \$3 per course plus a penalty fee of \$10 per course and the enrollments are not counted toward departmental budget allocations.
- L&S students may not drop impacted courses through URSA after Friday of second week. Students in the School of Nursing need approval from their school for any add or drop after the second week. Students in the schools of Arts and Architecture, Theater, Film, and Television, and Engineering and Applied Science need approval from their school for any drop after the fourth week.

SPRING 2001 URSA ENROLLMENT APPOINTMENTS

Based on class level, enrollment appointments are assigned within the times and dates shown below. Find your exact enrollment appointment times through URSA at (310) 208-0425 or www.ursa.ucla.edu. Current-term degree candidates must redeclare candidacy for a later term to receive enrollment appointment time.

	First Appointment	Time	Last Appointment	Time
Priority Pass				
All priority students	February 21, 2001	6:00 a.m.	February 22	11:00 p.m.
Priority pass ends February 25, 2001 at 11:59 p.m.				
First Pass				
Graduating seniors (160+ units)	February 26	6:00 a.m.	February 26	3:30 p.m.
New students	February 26	4:00 p.m.	February 26	5:00 p.m.
Reentering students	February 26	5:30 p.m.	February 26	6:00 p.m.
Seniors (135-159.9 units)	February 26	6:30 p.m.	February 28	9:00 a.m.
Juniors (90-134.9 units)	February 28	9:30 a.m.	March 1	7:30 p.m.
Sophomores (45-89.9 units)	March 1	8:00 p.m.	March 3	8:30 a.m.
Continuing freshmen	March 3	9:00 a.m.	March 4	11:00 p.m.
First pass ends March 6, 2001 at 11:59 p.m.				
Second Pass				
Graduating seniors	March 7	6:00 a.m.	March 8	3:30 p.m.
New students	March 7	4:00 p.m.	March 8	5:00 p.m.
Reentering students	March 7	5:30 p.m.	March 8	6:00 p.m.
Seniors	March 7	6:30 p.m.	March 9	9:00 a.m.
Juniors	March 9	9:30 a.m.	March 10	7:30 p.m.
Sophomores	March 10	8:00 p.m.	March 12	9:30 p.m.
Continuing freshmen	March 12	10:00 p.m.	March 13	11:00 p.m.
Second pass ends April 13, 2001 at 11:59 p.m.				
Graduate Pass				
Joint students	February 26	8:00 a.m.	February 26	8:00 a.m.
Other graduate students	February 26	6:30 a.m.	March 3	11:00 p.m.
Graduate pass ends April 13, 2001 at 11:59 p.m.				

URSA

University Records System Access (URSA) gives UCLA students, and those who have been students within the past ten years, real-time access to their University academic records.

URSA operates Sunday night 6 p.m. through Tuesday 1 a.m. and Tuesday to Saturday from 6 a.m. to 1 a.m., including holidays.

URSA is accessed two ways:

1. By logging onto **URSA OnLine** at www.ursa.ucla.edu
2. By calling **URSA Telephone** at (310) 208-0425

Security features insure that only you have access to your information. Access is based on students' nine-digit UCLA student I.D. and a four-digit security code that is assigned to them when they are admitted.

The first time students access URSA, they are asked to change their assigned security code (personal identification number or PIN) to a four-digit number of their own choosing. At any time, they may change this PIN through URSA OnLine.

Do not give your security code to anyone. If you tamper with another student's enrollment or personal data, you are subject to disciplinary action, up to and including suspension.

If the privacy of your security code has been compromised, or if you misplace your code, go to 1113 Murphy Hall with your BruinCard. Your security code is not given over the telephone unless an authorization to release your security code is on file at the Registrar's Office.

URSA OnLine WWW.URSA.UCLA.EDU

For most students, URSA OnLine provides the easiest way to enroll in classes, and to gain real-time access to academic, financial, and personal records. The site is designed with an intuitive visual interface that walks you through the different steps of the procedure you are trying to accomplish, whether it be to check your BAR account, change address information, view your Study List, or see your term grades.

The image displays three overlapping screenshots of the URSA OnLine web interface in a Netscape browser window.

Top Screenshot: URSA OnLine Main Menu
 The browser title is "Netscape: URSA OnLine Main Menu". The address bar shows "http://www.saonet.ucla.edu/ursademo/URSA_Online_Main_Menu.htm". The page features the URSA OnLine logo and a "Main Menu" with three columns of options:

- Academic:** Enrollment, Study List, Classes & Real-Time Enrollment Counts, Degree Progress Report and/or Grade Report, Term Grades and GPA Information, URSA Enrollment Appointments, Registration Status, Holds.
- Financial:** Current Month BAR Account, Financial Aid Document Tracking, Refund Activity, Financial Aid Awards, Financial Aid Summary, Summer Sessions Account.
- Personal:** Address Information, Privacy Options, Security Code Changes.

 A bear mascot is visible on the right side with a sign that says "CLICK HERE TO LOG ON".

Middle Screenshot: Enrollment Menu - Fall 2000
 The browser title is "Netscape: Enrollment Menu". The address bar shows "http://www.saonet.ucla.edu/ursademo/Enrollment_menu.htm". The page is titled "Enrollment Menu - Fall 2000" and offers several options:

- Add a class
- Drop a class
- Exchange one entire class for another
- Exchange secondary sections within the same class
- Change units in a variable unit class
- Change grading basis
- Move from wait list to enrolled status with PTE number

 There is also a "Study List" section with a "List" button.

Bottom Screenshot: Classes and Real-time Enrollment Counts - Select Class
 The browser title is "Netscape: Classes and Real-time Enrollment Counts". The address bar shows "http://www.saonet.ucla.edu/ursademo/Current_Class_Enroll_Status.htm". The page is titled "Classes & Real-time Enrollment Counts - Select Class". It includes a form with the following fields:

- Subject Area: **MATH**
- Catalog Number (Optional):
- Year: **2000**
- Term: **Spring**
- View Type: **Open And Waitlisted Classes Except Individual Studies Classes**

 Buttons for "SUBMIT", "MAIN MENU", and "LOG OFF" are at the bottom. A date/time stamp at the very bottom reads "Date - Time: 01-01-1999 12:01:00.00".

URSA TELEPHONE (310) 208-0425

With a touchtone phone, use URSA Telephone to access student records. When the system requests that you enter information, you are given approximately 10 seconds to make an entry and three attempts to make a correct entry, after which you are disconnected. You can enter information before the instructions are over if you are familiar with the URSA Telephone system and all the messages.

A time limit is announced at the beginning of each call. If you exceed the limit, you are disconnected. If you are in the middle of processing a transaction when your time is up, the system allows you to complete it before disconnecting you.

URSA Telephone Main Menu

After you pass the system security check (see the "Security" section above), URSA Telephone informs you that you are in the URSA Main Menu, which allows you to select the **Student Records Menu (1#)**, **Financial Aid Information (2#)**, or **Change Security Code (7#)**.

See the "URSA Telephone Command Guide" later in this section for a quick reference to the commands detailed below.

1# Student Records Menu

The Student Records Menu offers the following options:

1# Class Enrollment

Use the Class Enrollment option to add, drop, or exchange classes or sections, put yourself on a class waitlist, request or change the optional grading basis of a course, have courses on your Study List read to you, check your wait-list position, or have instructor names spelled. You may stop any transaction (add, drop, or exchange) when the system prompts you for the course I.D. number by entering nine zeros and the # button (00000000#).

Before calling URSA Telephone, prepare for enrolling by filling out the Enrollment Worksheet on the inside back cover of this schedule. You will not have time to check I.D. numbers while on the phone, as you only have 10 seconds before the system prompts you for input.

1# Add a Section/Class. Press 1 and the # button to add a class, including a class with variable units, to your Study List. **For compound classes, you must begin the enrollment process with the secondary (such as, laboratory or discussion) section of the class — called the ENROLLMENT section** (see the "Course Listing Format" section in "Class Listings"). This increases the importance of secondary sections; cancellation of a section means you lose the entire class. Be sure to recheck your courses a few days before classes begin by using function 6# for a reading of your Study List and course information or checking URSA On-Line, as sections may be cancelled by departments.

If you try to ADD a course that is full and has a wait list, you are informed of the status (for example, the enrollment capacity is full and there is a wait list of XX students). You will be given options to place yourself on the wait list or to check other sections.

2# Drop a Class. Use this function (2#) only if you are certain you want to drop a class. Use function 3# to switch sections in which you are already enrolled/wait listed.

When you request the drop function, URSA Telephone warns you about the consequences and allows you to either stop the

DROP action or continue. Enter the nine-digit I.D. number of the **enrollment section** to drop the course.

3# Exchange Classes/Sections. Use this function (3#) if you wish to conditionally drop a class or switch sections within a class. For example, if you are enrolled in Course A but want to be in Course B, this function allows you to check if Course B is open while still holding your space in Course A. If Course B is open, you are dropped from A and enrolled in B. If Course B is not open, you remain enrolled in A.

There are only two types of exchanges permitted:

1. Exchange a lecture section for another lecture section
2. Exchange a quiz/discussion/laboratory section only for another that is listed for the same lecture section on your Study List

URSA Telephone prompts for allowed exchanges.

If the system notifies you that the course I.D. numbers you have entered cannot be processed, you may repeat your request for another section or stop the transaction. Check the course listing in the Schedule of Classes and make sure you have entered the appropriate nine-digit I.D. numbers.

If the exchange is successful, the original class or section is dropped and the new one takes its place. If the new class is **compound**, URSA Telephone either prompts you for appropriate I.D. numbers or automatically enrolls you in required sections. If the transaction is not successful, you are not dropped from the previous class or section, and your Study List remains the same as it was before the attempted switch.

4# Change Optional Grading Basis. Use this function (4#) and input the nine-digit course I.D. number for the **enrollment section** to switch from a letter grade basis to one of the following:

P/NP (Passed/Not Passed) if you are an undergraduate student enrolled in at least 12 units

S/U (Satisfactory/Unsatisfactory) if you are a graduate student

When you change the grading basis, it is automatically changed for all parts of the class. For some classes, the grading basis cannot be changed, because the class can only be taken for a mandatory P/NP, a mandatory letter grade, and so forth.

NOTE: Undergraduates may change grading basis on URSA Telephone through Friday of the sixth week of classes and graduate students may change grading basis through the last day of instruction. No enrollment petition is needed unless college/school approval is required. Your Billing and Receivables (BAR) account is charged the appropriate fee per transaction.

5# Change Variable-Unit Course Limit. Use this function (5#) and input the nine-digit course I.D. number for the **enrollment section** to change the number of units for a variable-unit class in which you are already enrolled.

6# Study List and Course Information Submenu.

This function (6#) reads your current Study List and the class information menu. Options include

- 1# Short Reading**
Department/Subject Area Name
Catalog Course Number
Class Type
Section Number
Status — Enroll, Wait List
Total Units — Enrolled, Wait Listed
- 2# Detailed Version**
SRS Nine-digit Course Number
Department/Subject Area Name
Catalog Course Number
Class Type
Section Number
Workload Units
Grading Basis

Wait-list Position (if on Wait List) Status — Enroll, Wait List, Permission List

Total Units — Enrolled, Wait Listed

3# Your Wait-list Position in a Section. To inquire, input the nine-digit course I.D. number of the **enrollment section**; the system then informs you of your position (identifying the section number) and the enrollment capacity of the section (see "Wait Lists" in "Enrollment").

4# Spell Instructor Names. To inquire, input the nine-digit course I.D. number of the **enrollment section** for any class on your Study List; the system then spells the last name of the instructor or states that the instructor is a teaching assistant or "The Staff."

5# Meeting Time and Place of a Class. To inquire, input the nine-digit course I.D. number of the **enrollment section** and receive the following information:

Subject Area
Catalog Course Number
Class Type
Section Number
Days/Start Time
Building/Room
Examination Code

7# Use PTE Authorization Number. Use this function to enroll in a class using the nine-digit course I.D. number and a five-digit PTE Authorization Number (PTE #) given to you by the instructor/department of a class that has restricted or closed enrollment. You may ADD a class with a PTE #, MOVE from wait-list to enrolled status, or EXCHANGE a class or secondary section.

* **END CALL.** It is important to press the star (*) button on the telephone keypad before hanging up, as the telephone line is then immediately available to someone else. The system gives you a sign-off message and then disconnects you.

2# Enrollment Appointment Times

Obtain a reading of your enrollment appointment times (first pass/second pass/priority) for a specified term using this option (see the "URSA Appointments" section in the "Enrollment"). You can also receive your exact enrollment appointment time via URSA OnLine.

3# Grades

Obtain readings of the following:

1# Term grades and courses and confirmation of any grade changes (including the replacement of an Incomplete grade in the term in which the work was completed)

2# Term and cumulative grade-point average (GPA)

3# Term unit total (that is, term units attempted and passed on a graded A+ to F basis, plus term Passed/Not Passed — P/NP — or Satisfactory/Unsatisfactory — S/U — units)

4# Cumulative unit total (that is, total graded units plus total P/NP or S/U units and transfer units)

5# Allows you to choose another term to access its grades, GPA, and term and cumulative unit totals

Information on URSA Telephone is the same as that available to the Registrar's Office staff. Grade changes and the replacement of Incomplete grades are updated daily. If grades are not available on the telephone, they have not been received from the instructor or are still being processed. All grades for a recent term should be accessible no later than two weeks after the last day of final examinations.

You may obtain a free printout of your grades for the most recent graded term at Academic Record Services, 1134 Murphy Hall, by presenting your valid BruinCard. This report provides a detailed evaluation of transfer credit, courses and grades for each completed term, degree requirements completed, and requirements still outstanding. You can view and print out your undergraduate DPR via URSA OnLine.

4# Holds

Obtain a reading of outstanding holds that affect your eligibility for fee assessment, enrollment, grades, transcripts, diploma, and campus services. To remove a hold and reinstate restricted services, contact the issuer of the hold. Holds information is also available on URSA OnLine.

5# Fees

Verify that your registration fees were received or declare nonattendance for a term.

1# Use this function to verify that your registration fees were received and to confirm the date they were processed. Fee payment information is also available via URSA OnLine.

2# Use this function if you are not planning to attend UCLA for a term (not including summer session) and your registration fees have not been paid. If you use this function, see readmission information under "Academic Policy."

6# Update or Review Selected Student Data

Update or review your degree expected term (undergraduates only) or allow or discontinue ethnic based mailings, and specify (one time only) your ethnic background.

1# Use this function to enter or change your **Degree Expected Term** (the term in which you expect to graduate). You can change this term freely until you have completed 160 units (172 units for Engineering students). Once you have reached the unit limit, your BAR account is charged a late fee of \$13 each time you change your degree expected term.

You can only enter the current term through Friday of second week. If you are a current-term candidate over the unit limit, you may complete the UCLA Declaration of Candidacy form at 1113 Murphy Hall.

5# Use this function to be included or excluded in **Ethnic Based Mailings** that use ethnicity as a selection criterion. Such mailings are generally approved for providing you with information regarding graduate school recruitment or other opportunities.

6# Use this function to specify your **Ethnic Background**. This information is used to monitor the University's compliance with federal and state civil rights laws. Once entered, this information cannot be changed through URSA Telephone.

2# Financial Aid Information

Use Financial Aid Information option to get up-to-date information regarding the status of your financial aid application, to track documents that you submitted, to check the progress of your financial aid award, and to verify the amounts of your disbursements.

7# Change Security Code

Use this option to change the four-digit security code, or PIN, you use to access URSA Telephone or URSA OnLine. When changing your PIN, select one that you can easily remember but is difficult for someone else to guess. You can also change your PIN via URSA OnLine.

If you forget your security code, you can obtain this information in person at 1113 Murphy Hall with proper identification. You cannot receive this information over the telephone unless an authorization to release your security code is on file in the Registrar's Office. This authorization must contain your signature and a copy of some photo identification that also contains your signature. Authorizations may be faxed to (310) 206-4520.

URSA TELEPHONE COMMAND GUIDE

(310) 208-0425

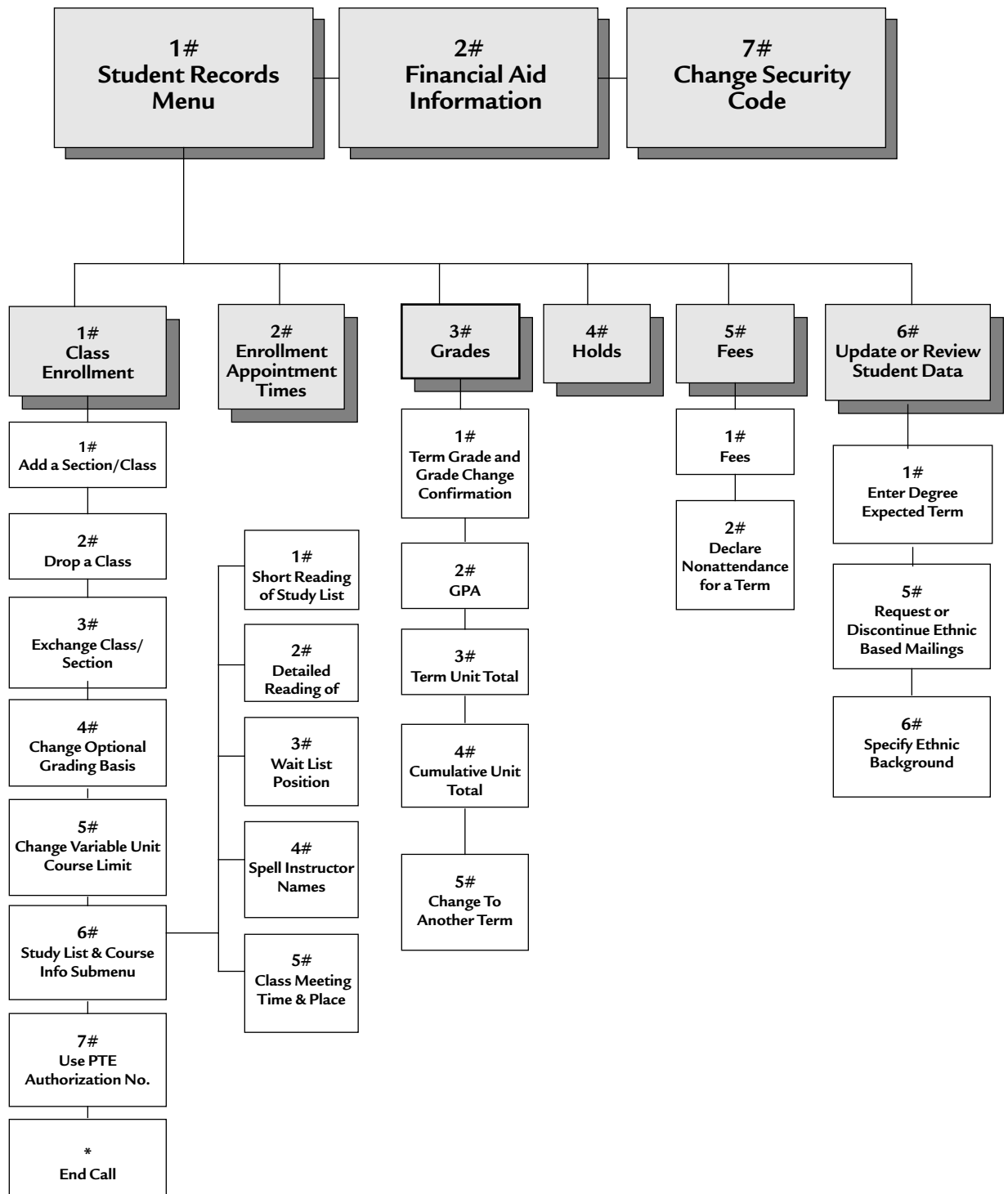

UCLA Online

BRUIN ONLINE

Bruin OnLine (BOL) is a collection of software and services that provide UCLA students, faculty, and staff with access to e-mail, campus network services, and the Internet. Services include dial-up access using PPP at speeds up to 56 Kbps and access to the campus network through ethernet ports.

Use BOL to

1. Check class availability in the online *Schedule of Classes*
2. Enroll via URSA OnLine or access student records, including Study List, and undergraduate Degree Progress Report
3. Access class webpages and discussion groups
4. Search the UCLA Library or online databases via ORION2
5. Review the Calendar of Events for cultural and sporting events
6. Check the online Campus & CHS Directory for telephone numbers and e-mail addresses of faculty, students, and staff
7. Create personal webpages or join discussions on UseNet news-groups
8. Read wire service news from ClariNet

Accessing Bruin OnLine Services

The main places to connect to Bruin OnLine from campus are at

1. Campus computing labs, such as the ATS Computer Commons, CLICC lab, Humanities Computing Facility, or Social Sciences Computing labs, which post instructions for BOL access; consult your department or campus lab staff for further instructions
2. Campus residence hall rooms where, in order to access BOL, students must purchase a network card from the Student Technology Center in Delta Terrace (310-825-3400). BOL software and related instructions are included with the card.

The two ways to access BOL from off campus are

1. By purchasing BOL software at the UCLA Store or downloading it from www.bol.ucla.edu. Once the software is installed and configured, users pay all telephone charges to access the BOL modem pool (310 area code). Setup and configuration instructions are available on the BOL CD, at 4302 Math Sciences, and at www.bol.ucla.edu.

2. By purchasing BOL Gold, a fee-based remote-access service offered in partnership with EarthLink Sprint. BOL Gold provides all the features of BOL, plus access to EarthLink services, including nationwide local dial-up numbers, high speed modem options (v.90), DSL, and additional mail and web page space at a discounted price. See <https://custos.earthlink.net/BOL.html>.

System Requirements

To use BOL from home or a campus residence hall, your computer must meet the minimum configurations below. Departments may have additional recommendations for graduate student computers.

Macintosh or compatible:

1. 16 MB RAM (24 MB strongly recommended)
2. Power PC processor
3. CD-ROM drive
4. Hard disk drive with 20 MB free disk space
5. 15" color monitor strongly recommended (256 colors or more)
6. Minimum 14.4 kbps modem, maximum 56 kbps (must support true V-34, not just V. FAST or V. F C); external modem requires hardware handshaking cable: modem not required in campus residence halls
7. Network card for campus residence hall connections
8. Mac OS 7.5 (preferably 7.5.3) or higher

Windows PC :

1. 486 or Pentium processor
2. 16 MB RAM (32 MB strongly recommended)
3. CD-ROM drive
4. Hard disk drive with 20 MB free disk space
5. 15" color monitor strongly recommended (256 colors or more)
6. Modem - minimum 14.4 Kbps, maximum 33.6 Kbps (must support true V.80): external modem requires hardware handshaking cable; modem NOT required in campus residence halls
7. Network card for campus residence hall connections
8. Windows 95/98 or Windows NT 4.0 workstation with Service Pack 3 installed

Getting Started

To use BOL, you need a BOL ID, password, and a computer that connects to UCLA's network. You can access BOL from many locations throughout campus or from home. If you are new to BOL, you can learn its features through classes and online tutorials. Personalized assistance is also available from the BOL Help Desk.

For instructions on creating BOL accounts, see the Getting Started section at www.bol.ucla.edu.

Access for Persons with Disabilities

The Academic Technology Service's (ATS) Disabilities and Computing Program (DCP) has specifically adapted configurations of BOL software. Contact (310) 206-7133 for more information or see "Student Services."

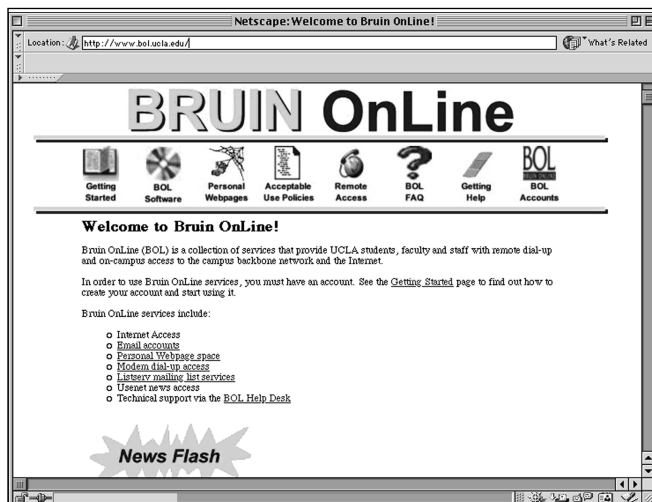

For more information on Bruin OnLine, contact the BOL help desk (310) 825-7452, e-mail consult@ucla.edu, drop by 4302 Math Sciences, or see www.bol.ucla.edu/

UCLA HOMEPAGE

The UCLA homepage (www.ucla.edu) offers access to information on campus teaching, research, and service. Its main menu links to sites for admissions, health sciences, resources, the library and the arts, athletics, continuing education, alumni, the UCLA store and MyUCLA. In addition, the student menu on the homepage connects to URSA, student services, computing labs, and campus news. A search feature allows for easy browsing through the thousands of web pages that comprise the UCLA site including those for departments, programs, and services.



MYUCLA

MyUCLA at <http://my.ucla.edu> provides a portal to individual student information. Students can personalize the site by entering either their Bruin OnLine I.D. and password or their University I.D. and the same four-digit passcode used to access URSA. Features of MyUCLA include

1. WebMail to access e-mail, including support for BruinOnLine, Earthlink, HUMNet, SSCNet, and other popular mail systems. Users can also establish a personal address book
2. A personalized study list showing classes and class information for current and previous quarters, including grades and links to course websites
3. A notifications section for important announcements
4. A subscriptions section where students access online information from newspapers, journals, or magazines or from University departments, clubs, and organizations
5. Links to UCLA online resources, including URSA, the *Schedule of Classes*, and *UCLA General Catalog* and much more
6. A personal calendar that includes academic deadlines, subscription calendars, class specific deadlines, and personal entries
7. Scoped InfoSeek searches
8. General academic information.

Letters and Science students obtain additional services including the ability to view their counseling appointments, check the status of petitions, and track their honors progress.

INSTRUCTIONAL ENHANCEMENT

The Instructional Enhancement Initiative, which was launched by the College of Letters and Science, is designed to

1. Provide all Letters and Science undergraduate courses, except independent studies and other similar courses, with an individual course website for faculty, teaching assistants, and enrolled students. The sites facilitate the distribution of supplementary course materials, lecture notes, homework assignments, research links, and electronic communication, including virtual office hours and class bulletin boards for interactive question and answer sessions. Instructors decide which of these online capabilities are best suited to their course websites.
2. Provide enhanced computer laboratories with expanded hours of access for student use

Students enrolled in most Letters and Science courses are assessed a course materials fee — the Instructional Enhancement Fee. For the 2000-01 fee amounts, see www.registrar.ucla.edu/fees. Fee assessment through the BAR billing statement is based on actual enrollment at the end of the fourth week of the quarter.

NEWSGROUPS

UCLA has many newsgroups that can only be accessed from campus accounts. Bruin OnLine has its own newsgroups, for example, that post announcements about their service and where students ask questions about computer software and hardware (ucla.bol.announce, ucla.bol.general, and ucla.bol.webpages). Other newsgroups help with platform questions (ucla.pc and ucla.mac), while still others post announcements and offer forums (for example, ucla.general, ucla.announce, ucla.rumor, and ucla.forsale). Some classes have their own newsgroups as well.

UCLA LIBRARY ELECTRONIC RESOURCES

Locate and identify materials through the library's web-based online information systems (see below), which can be accessed from the library website at www.library.ucla.edu. Reference librarians are available in all library units to answer questions about using online systems, as well as to provide assistance with reference and research topics.

ORION2 contains records for all UCLA Library holdings and other campus collections including the Archive Research and Study Center of the Film and Television Archive, Chicano Studies Research Center Library, Ethnomusicology Archive, Institute for Social Science Research Data Archives Library, and Instructional Media Library. ORION2 also provides library item location and circulation status, and users can request ORION Express services and SRLF items online.

The **California Digital Library**, a tenth library for the entire University of California system, provides access to the Melvyl Catalog, the California Periodicals Database, numerous abstracting and indexing databases, and gateways to other systems. The Melvyl Catalog, which is also available via telnet (melvyl.ucop.edu), contains information on library holdings at all nine UC campuses.

While continuing to develop and manage collections of traditional printed materials, the UCLA Library also makes a number of digital resources available for campus use through the Library site. These include College Library electronic reserves and many electronic journals, texts, reference resources, periodical indexes and abstracts.

COMPUTER LABORATORIES MAP

Locations and hours are as of January 2001. The most current online information is at computerlabs.clicc.ucla.edu.

Access to labs varies. Departmental labs may require enrollment in either the major or a class. General purpose labs merely require a Bruin OnLine I.D. (BOLid), which is available free of charge to UCLA students, faculty, and staff. Kiosks to set up an I.D. are available at several lab locations.

Your Instructional Enhancement Initiative (IEI) fees go towards developing and maintaining several of UCLA's departmental computer labs. Take advantage of these resources, and provide input via e-mail.

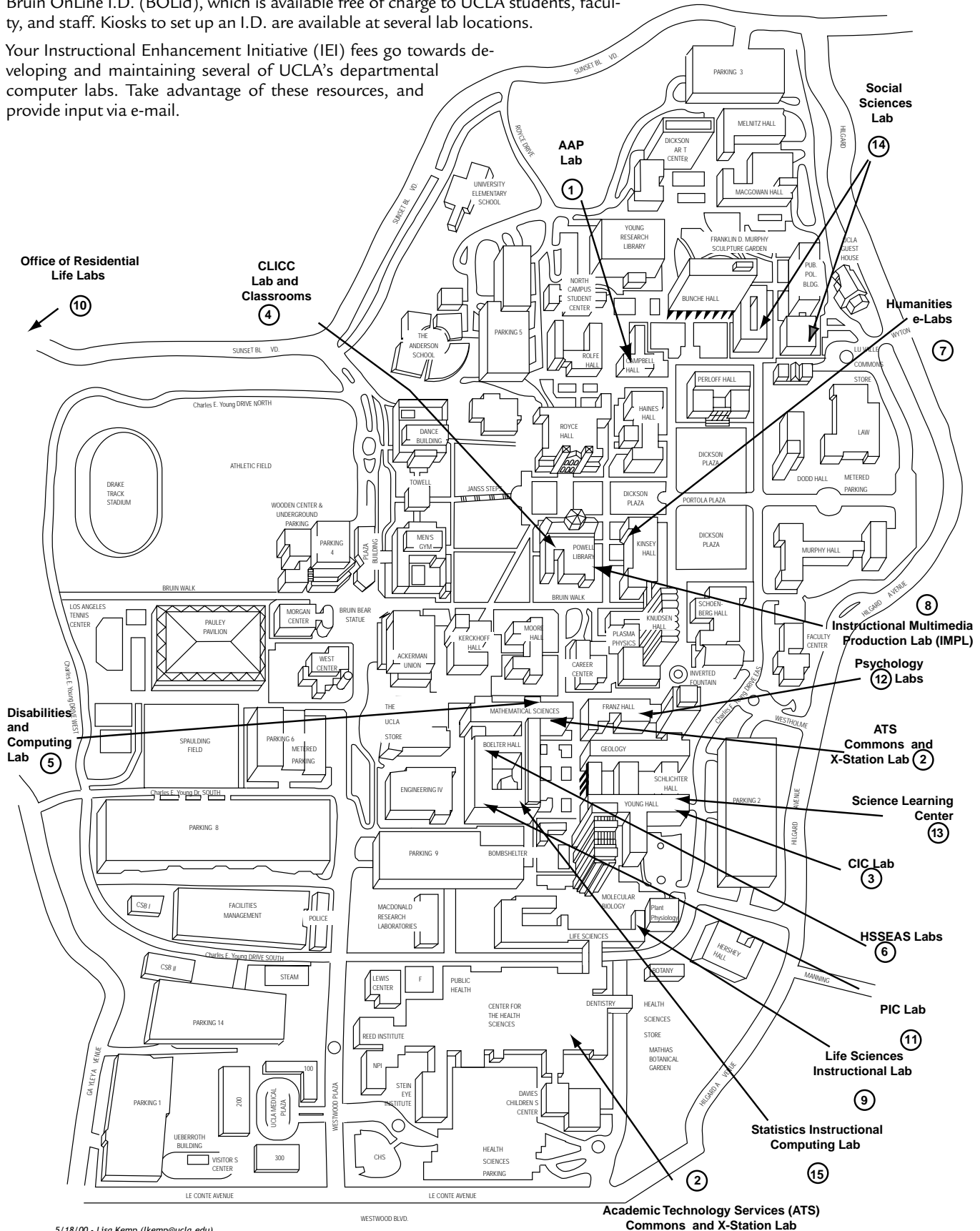

COMPUTER LABORATORY LOCATIONS

- Academic Advancement Program (AAP) Computer Lab**, B118 Campbell Hall (basement level, south end), (310) 825-1908. M - Th 9 a.m. to 11 p.m., F 8 a.m. to 6 p.m., weekends noon to 6 p.m. No fee. Open to AAP students. PCs (no Macs). MS Office, Telnet, Netscape. Limited printing, no charge. General computing classes are offered, with focus on word processing; see lab for schedules. See www.college.ucla.edu/up/aap. E-mail: brucek@college.ucla.edu.
- Academic Technology Services (ATS) Commons**, 4328 and 4909 Math Sciences, A1-228 CHS, (310) 825-7452. M - Su 8 a.m. to 11 p.m. No fee. Open to all students with BOL accounts. Kiosk to set up a BOLid. Mac and Windows NT workstations. Internet applications, access to SP/2 cluster via Telnet or X-Win. SAS and Stata available in 4328MSA. MS Office. Printing: 10¢ per page. See www.ats.ucla.edu. E-mail: labsupport@ats.ucla.edu.
ATS X-Station Labs, A1-242 CHS, (310) 825-7452. A1-242 CHS. Always open; no fees. Open to anyone with an SP/2 cluster I.D. (go to 4302 Math Sciences for more information and to sign up for an account). Access to SP/2 cluster via X-stations. See www.computerlabs.ucla.edu. E-mail: labsupport@ats.ucla.edu. ATS labs will close after Summer 2001
- Chemical Instructional Computing (CIC) Lab**, 6096 Young Hall, (310) 825-1853. M - F 8 a.m. to 6 p.m. No fee. Open to students taking courses in the department. Macs and PCs. Chemistry and bio-chemistry calculations and visualizations. Internet access and printing. No e-mail. See web.chem.ucla.edu/~mouser/cic/. E-mail: mouser@chem.ucla.edu
- College Library Instructional Computing Commons (CLICC) Lab**, 145 Powell Library, (310) 206-0271. M - Th 8 a.m. to 2 a.m., F 8 a.m. to 11 p.m., Sa 9 a.m. to 5 p.m., Su 1 p.m. to 2 a.m. No fee. Open to anyone with a BOLid. Kiosk available to set up a BOLid. Pentium III PCs and Mac G3s. General purpose for all students, with instructional software aimed at humanities and social sciences. Internet applications, MS Office, graphics (Photoshop, Illustrator, Pagemill, Pagemaker), humanities and social sciences applications. Printing: 10¢ per page for black and white, 40¢ per page for color laser. Printing is charged through BAR account. Scanner stations, all with zip 250 drives and DVD, can be reserved. Pentium III laptops available for use within Powell Library. See www.clicc.ucla.edu. E-mail: lkemp@ucla.edu.
CLICC Classrooms, 307, 320, and 320B Powell Library, (310) 206-0271. M - Th 8 a.m. to 11 p.m., F 8 a.m. to 6 p.m. No fee. Drop-in only when classes are not in session. Schedules are posted in lab and classrooms daily. Faculty and TAs may reserve time for classes or office hours. Pentium III PCs and Mac G3s. General purpose for all students, with instructional software aimed at humanities and social sciences. Internet applications, MS Office, graphics (Photoshop, Illustrator, Pagemill, Pagemaker), humanities and social sciences applications. Printing: 10¢ per page for black and white, 40¢ per page for color laser. Printing is charged through BAR account. See www.clicc.ucla.edu. E-mail: lkemp@ucla.edu.
- Disabilities and Computing Program**, 4919 MSA, (310) 206-7133, TDD (310) 206-5155. Open by appointment to students, faculty, and staff with permanent and temporary disabilities. No fee. PCs, laptops, and technologies such as voice recognition, screen readers, enhanced text, and Braille displays. Loaner pool of adaptive hardware and software, including laptops. Consulting and training on adaptive computer technology, and on making campus computer labs and online information resources (including Orion and BOL) fully accessible and usable. Printing limited, no charge. Provides liaison with other labs to offer additional facilities for students with disabilities. See www.dcp.ucla.edu. E-mail: burke@ucla.edu.
- Henry Samueli School of Engineering and Applied Science (HSEAS) Labs**, 3436, 4405, 4442, and 6270 Boelter Hall, 33-128 Engineering IV, (310) 206-6864. Hours posted on lab doors. No fee. Open to engineering students and SEAS departmental majors. PCs and X-stations. Engineering applications, Internet access, e-mail, Telnet. Laser printing: 5¢ per page. E-mail accounts (not BOL). See www.seas.ucla.edu/seasnet/.
- Humanities Computing e-Labs**, 87 and 88 Kinsey Hall, (310) 206-5630. M - F 2 p.m. to 6 p.m. (additional hours to be added and posted throughout the quarter). No fee. Priority offered to humanities students with proof of enrollment in a humanities course or major and a BOLid. Mac lab in 87 Kinsey Hall, PC lab in 88 Kinsey Hall. Humanities instructional software, BOL applications, MS Office, Internet access. Printing: 10¢ per page for black and white, 40¢ per page for color. See www.humnet.ucla.edu/hcf/labs. E-mail: hcf@humnet.ucla.edu
- Instructional Multimedia Production Lab**, 190 Powell, (310) 206-8954. Hours: contact lab; not available for drop-in. No fee. Open to students in courses that have multimedia production assignments and that are set up by instructors offering multimedia courses. Windows NT and Mac workstations. Consultation for instructors interested in setting multimedia assignments. FTP files to course servers. CD-ROM development and analog as well as digital video editing. Printing: limited pages, free. See www.oid.ucla.edu/impl. E-mail: impl@ucla.edu.
- Life Sciences Instructional Computing Botany Lab**, 1154 Life Sciences Building, (310) 206-0049. M - F 9 a.m. to 7 p.m. Summer hours: 9 a.m.-5 p.m. No fee. Open to students in a life sciences course. Windows NT workstations. Internet access, word processing, spreadsheets, life sciences and multimedia applications. Printing: 3¢ per side. See www.lsic.ucla.edu. E-mail: lab-help@lsic.ucla.edu.
- Office of Residential Life Labs**, Sunset Computer Lab (inside Covell Commons) and Bradley International Center, Hedrick, Rieber, Sproul Halls and Hilgard Houses, (310) 206-2651. Sunset Computer Lab, Su - Th 10 a.m. to 1:30 a.m., F and Sa 10 a.m. to 6 p.m.; all others always open. No fee. Open to residents of on-campus housing. Residents must attend Acceptable Use Workshop to obtain a lab account (details in Sunset Computer Lab). Mainly PCs; two multimedia Macs in Sunset Computer Lab. General use, word processing, Internet access, Telnet, BOL e-mail. Printing: each resident receives 150 pages of free printing; each additional 100 pages costs \$5. See www.orl.ucla.edu/labhome. E-mail: lab@orl.ucla.edu.
- Program in Computing (PIC) / Math Sciences Lab**, 2817 Boelter Hall, (310) 825-7267. M - Th 8 a.m. to 11 p.m., F 8 a.m. to 6 p.m., Sa 10 a.m. to 6 p.m., Su noon to 8 p.m. No fee. (students must set up a network account to access Internet, Telnet, and BOL e-mail). Open to mathematics majors and students in mathematics or program in computing courses requiring computer use. PCs and X-terminals. Math applications. No printing. Printing: up to 200 pages per quarter. See www.pic.ucla.edu/piclab/. E-mail: anna@math.ucla.edu.
- Psychology Computer Labs**, 2434 (M-F 9 a.m.-5 p.m.), 3290M-F 10 a.m.-4 p.m.), 3351/3360(M-Th 10 a.m.-4 p.m.), 3312 (M-Th 12-8 p.m., F 12-5 p.m., Sa 12-5 p.m.) Franz Hall, (310) 825-5150. No fee. Open to undergraduates and graduates in a Psychology class. 102 NT Pentium PCs. Statistical software and access class web pages. SAS, SPSS, Matlab, Lisrel, DeltaGraph, MS Office 95, Netscape. Psychology instructors may reserve the lab for teaching. Printing: no charge for supported activities. See www.psych.ucla.edu/resources/computer/labs.htm. E-mail: huynh@psych.ucla.edu.
- Science Learning Center**, Young Hall 4th floor south. (310) 794-7568. M - Th 8 a.m. to 10 p.m, F 8 a.m.-6 p.m, S 1 p.m.-5 p.m., Su 1 p.m.-5 p.m. No fee. Open to undergraduates enrolled in a Physical or Life Science course. Pentium PCs; Unix workstations. Chemistry and Life Science applications; MS Office, Netscape. Facility consists of 8 rooms for instructional use and currently hosts classes in Chemistry, Life Science, Microbiology and Astronomy. Rooms 4335 and 4336 are drop-in rooms, but may be preempted for classes. Printing: 3¢ per page for black and white; 35¢ per page for color. See www.nslc.ucla.edu. E-mail: smoluk@nslc.ucla.edu.
- Social Sciences Computing Labs**, 2159 Bunche Hall (310) 206-2821, 2035 Public Policy Building. 2159 Bunche Hall M-F 8 a.m.-4 p.m.; Public Policy Building, M-Th 9 a.m. to 9 p.m., F 9 a.m. to 5 p.m., and Sa and Su noon to 4 p.m. No fee for students in social sciences courses; others may purchase an I.D. for \$15 quarterly or \$5 daily. PCs (no Macs). Scheduled classes may limit access. BOL applications (Netscape, Eudora, Telnet), MS Office (Word, Excel, PowerPoint, Access), statistical analysis, econometric, and GIS/mapping applications. Printing: 10¢ per page for black and white, 50¢ per page for color; no charge for dot-matrix text-only. See computing.sscnet.ucla.edu. E-mail: help@ssc.ucla.edu.
- Statistics Instructional Computing Lab**, Boelter Hall 9413, (310) 206-3089. See www.stat.ucla.edu/undergraduate/ici for hours. Stat, ActivStats, DataDesk, ARC, Slisstat, Appleworks, Netscape, Internet Explorer, Webmail, Telnet, FTP. 32 iMacs. Printing: 200 pages per quarter. E-mail: BH9413@stat.ucla.edu.

Student Services

Student Services support the teaching, research, and public service functions of the university while they promote the academic success of UCLA students and enhance the quality of campus life.

REGISTRAR'S OFFICE SERVICES

In addition to enrollment services, the Registrar's Office helps students determine residence status, change names on official records, and obtain transcripts and degrees.

Establishing Residence for Tuition Purposes

Specific criteria for establishing residence for tuition purposes is included in the Appendix of the current *UCLA General Catalog* and in the Registrar's Office Frequently Asked Questions at www.registrar.ucla.edu. Direct inquiries about residence requirements to the Residence Deputy, 1113 Murphy Hall, (310) 825-3447. No other university personnel are authorized to supply information about residence requirements for tuition purposes.

Petition for Resident Classification is obtained and filed at 1113 Murphy Hall prior to the late registration period for the term in which you are eligible for classification from nonresident to resident status. Documentation of residence will be requested at that time.

Name Change

To change their names on official University records, or to identify capitalization, punctuation, or accent marks (for your diploma) that computer files do not accommodate, students must obtain and file (no fee) the UCLA Correction or Change of Name form at Academic Record Services, 1134 Murphy Hall. Forms are available in the Murphy Hall North Lobby. A new BruinCard must be obtained at 123 Kerckhoff Hall; there is a \$15 replacement fee.

Official Transcripts

Two versions of official UCLA student records are available from Academic Record Services, 1134 Murphy Hall. These are the academic transcript and the verification transcript. Each is designed to meet specific needs.

Academic Record Services provides transcripts for regular and Summer Sessions. For UCLA Extension courses, order from UCLA Extension, P.O. Box 24901, Los Angeles, CA 90024.

Official UCLA transcripts are printed on security paper to safeguard against unauthorized duplication, alteration, and misrepresentation. The security paper is blue with a faint background design and a border with the words "University of California, Los Angeles." The reverse of the document includes the transcript legend and authentication details.

Academic Transcript. The academic transcript is a student's complete academic record, including a listing of courses taken, transfer credit, units, grades, grade-point average (GPA), earned UCLA degrees, and in-progress term information, which includes a list of the courses that student enrolled in during the

term the document was requested, and other in-progress information such as a change in major or the removal of an I grade.

Grades for completed terms are processed immediately following the conclusion of final examinations. Complete academic transcripts are available approximately 30 working days after the last day of the term. For graduating students, academic transcripts with the graduation date included are available approximately seven weeks after the end of the term. If you require earlier proof of graduation, contact your degree auditor in 1113 Murphy Hall. A fee may be charged for this service.

The minimum period required for processing and issuing academic transcripts for both registered and former students is three working days. Expedited service—processing within 24 hours—is available for an additional \$10.00 charge.

Verification Transcript. The verification transcript certifies registration (fee payment), enrollment status, degrees, and "good student" standing for auto insurance. Verification transcripts confirm student status only after registration fees have been paid for the term. Verification of student workload is based on actual enrolled units and does not consider wait-listed units or list courses for a term.

Verification of degree can be issued after your degree has been posted to your student record approximately seven weeks after the term ends. If you require verification before your degree is posted, contact your degree auditor in 1113 Murphy Hall.

The fee for a verification transcript is waived if requested for loan or student aid verifications (proof of request required). Most enrollment verifications for loans and creditors, however, are processed for the University by the National Student Loan Clearinghouse. Approved by the U.S. Department of Education, the clearinghouse is a national organization that facilitates and expedites student enrollment verifications for creditors and other student service-related agencies. The clearinghouse abides by all provisions of the Family Educational Rights and Privacy Act (FERPA).

Ordering Transcripts. Academic and Verification transcripts can be ordered by sending a request to UCLA Registrar's Office, Attn: [Academic or Verification] Transcripts, 1105 Murphy Hall, Box 951429, Los Angeles, CA 90095-1429.

Requests should include

1. The name under which you were registered at UCLA
2. Your dates of attendance
3. Your date of birth
4. Your social security number and/or your student I.D.
5. Your complete address and telephone number
6. The number of copies you need
7. Detailed mailing instructions including any special handling
8. Your full signature

Transcript request forms containing this information are available in the Murphy Hall North Lobby or at www.registrar.ucla.edu/forms.



Transcripts can also be ordered by faxing a request to (310) 825-6235.

More information on ordering transcripts is available by calling (310) 825-3801 or by contacting transcripts@registrar.ucla.edu.

Fees and Payment. Transcripts are regularly \$5.00 per copy. Current students' transcript fees are billed to their BAR account. Former students may be billed or may submit a check or money order payable to Regents-UC. Billing statements are issued at the end of the month by Student Accounting; payments are processed by the Administrative Main Cashier's Office.

In some cases, additional fees may apply. Forms that must be completed by the Registrar's Office are charged a special handling fee of \$15.00 per form. Forms that require official signatures on envelopes are charged \$15.00 per addressee. Expedited service—processing within 24 hours—is available for an additional \$10.00 per addressee. Express Mail or Federal Express services are also available; consult Academic Record Services for special mailing fees.

Transcripts can be faxed with payment of an additional fee of \$5 for domestic and \$10 for international faxes. Transcripts that are faxed are generally not considered official and confidentiality can not be guaranteed.

Transcript requests are not processed for anyone with outstanding obligations to the University. Fees are subject to change at any time.

OTHER STUDENT SERVICES

Programs and services are geared to supporting the mental, social, and physical development needs of students in a healthy, safe, and intellectually challenging environment.

Ashe Student Health and Wellness Center

The Arthur Ashe Student Health and Wellness Center (Student Health Service) is an outpatient clinic for UCLA students. Most services are prepaid by registration fees, and students may be seen by appointment or on a walk-in basis. Core (prepaid) services include visits, most procedures, X rays, and some laboratory procedures. Noncore (fee) services, such as pharmaceuticals, injections, orthopedic devices, and some laboratory procedures, are less costly than elsewhere. If students withdraw during a school term, all Ashe services continue to be available on a fee basis for the remainder of that term, effective from the date of withdrawal.

The cost of services received outside of the Ashe Center is each student's financial responsibility. Students are strongly encouraged to purchase supplemental medical insurance either through the UCLA-sponsored Medical Insurance Plan (see "Registration") or other plans that provide adequate coverage.

Office hours during the academic year are weekdays 8 a.m. to 6:30 p.m. except Tuesday, when service begins at 9 a.m. Patients without appointments and patients with orthopedic or surgery appointments are seen on the first floor; Women's and Men's Clinics and internal medicine appointments are on the second floor; all other patients with appointments (including immunizations) are seen on the third floor. Physical therapy and the insurance office are on the fourth floor. For emergency care when the Ashe Center is closed, students may obtain treatment at the UCLA Medical Center Emergency Room or UCLA Family Practice on a fee-for-service basis.

Campus Ombuds Office

The Campus Ombuds Office responds to issues and concerns from students, staff, faculty, and administrators. Acting impartially, ombudspersons may investigate unresolved conflicts or facilitate the resolution of problems for which there are no established guidelines and may also, where possible and when requested by the visitor, assist in resolving an issue through mediation (including sexual harassment cases). The Ombuds Office is in the Strathmore building at 501 Westwood Plaza. See www.saonet.ucla.edu/ombuds.

Center for Student Programming

The Center for Student Programming (CSP) helps students start a club or join an existing one and serves as the official registry for all campus organizations. CSP assists students with program and leadership development and fund-raising, interprets and enforces University rules and regulations, and administers bulletin boards on campus.

Center for Women and Men

The Center for Women and Men offers services to all UCLA students, with special focus on gender related issues and concerns and reentry/nontraditional student services.

The center presents workshops and support groups on a variety of topics including assertiveness training, child care, career and leadership development, healthy relationships, mentorship for women in the sciences, men's issues, returning to school, single parenting, sexual violence prevention and education, health and wellness. It also offers referrals for medical, legal, career planning, personal counseling, and other services both on and off campus. In addition, rape services consultants (RSCs) — individuals who provide information, support, and resources for members of the UCLA community who have been raped or sexually assaulted — can discuss options and alternatives, help identify and assist in contacting the most appropriate support services, and answer any questions that may arise. The center is also a designated Sexual Harassment Information Center and campus Harassment Information Center available to all UCLA students. See www.thecenter.ucla.edu.

Cultural and Recreational Affairs

The Department of Cultural and Recreational Affairs coordinates recreational programming and supervises campus recreational activities and services. See www.saonet.ucla.edu/recreate.

Dean of Students

The Office of the Dean of Students assists students with whatever needs they might have. Direct services include general counseling; sending emergency messages to students; and assisting in understanding University policies and procedures, including grievance procedures regarding student records, discrimination, and student debts. See www.deanofstudents.ucla.edu.

Housing Services

On-Campus Housing. Applications for on-campus housing require a \$30 nonrefundable application fee. Students are assigned a place on the housing wait list based on the date their housing application is received.

If there are more applicants than spaces available, some applicants may not be offered an assignment prior to the beginning of

the term for which they are applying. Contact the UCLA Housing Assignment Office at (310) 825-4271 for questions about the application process or see www.housing.ucla.edu/housing.

Off-Campus Housing. The Community Housing Office offers rental assistance for students, faculty and staff interested in off-campus housing. The office, located in the east patio of Sproul Hall, lists and accepts ads for a variety of living alternatives from the private sector, including apartments, roommate situations, and rooms in private homes. See www.housing.ucla.edu/housing/cho.htm

Libraries

The UCLA Library, a campuswide network of libraries serving programs of study and research in many fields, is among the top ten ranked research libraries in the U.S. The total collections number more than 7.2 million volumes, and more than 90,000 serial titles are received regularly.

Undergraduates are encouraged to use the College Library, which features collections and services in support of the undergraduate curriculum. The scholarly and research needs of undergraduate and graduate students and faculty are served by the Arts Library, Louise M. Darling Biomedical Library, Richard C. Rudolph East Asian Library, Hugh and Hazel Darling Law Library, Eugene and Maxine Rosenfeld Management Library, Henry J. Bruman Maps and Government Information Library, Music Library, Charles E. Young Research Library, and Science and Engineering Library. Lower-use materials for which there is not adequate shelving space on campus are located in the Southern Regional Library Facility (SRLF).

Locate and identify materials through the library's web-based online information systems, which include ORION2, The California Digital Library, and electronic reserves. These systems can be accessed from the library website at www.library.ucla.edu.

Lesbian, Gay, Bisexual, and Transgender Resource Center

The Lesbian, Gay, Bisexual, and Transgender (LGBT) Resource Center provides education, information, and advocacy services for the UCLA community. The center offers support groups, educational workshops and training seminars and maintains a small library of books and periodicals. The staff provides confidential assistance and support to students, faculty, and staff who feel they have experienced harassment or discrimination or who wish to connect to the campus LGBT community. See www.lgbt.ucla.edu.

Office for Students with Disabilities

The Office for Students with Disabilities (OSD), A255 Murphy Hall (voice 310-825-1501, TDD 310-206-6083, fax 310-825-9656), provides a wide range of academic support services to regularly enrolled students with documented permanent or temporary disabilities in compliance with Section 504 of the Rehabilitation Act of 1973 and the Americans with Disabilities Act of 1990. Free support services include readers, note takers, sign language interpreters, Learning Disabilities Program, special parking, registration assistance, fee deferments authorized by the California Department of Rehabilitation, on-campus transportation, campus orientation and accessibility, proctor and test-taking arrangements, tutorial referral, housing assistance, support groups, workshops, special materials, adaptive equip-

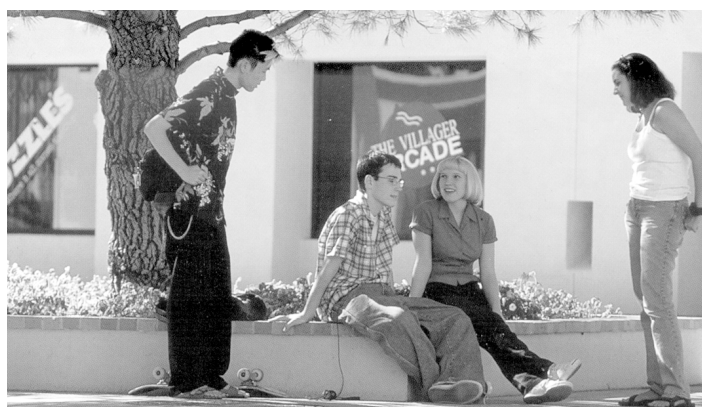

ment, and referral to the Disabilities and Computing Program. Accommodations are varied and specifically designed to meet the documented disability-related needs of each student. All contact and assistance is confidential. See www.saonet.ucla.edu/osd.

Disabilities and Computing Program. The Disabilities and Computing Program (DCP) provides adaptive technology and information access support and services for students, faculty, and staff with disabilities. Applications include voice input, Braille print, large print, screen-reading software, and learning disability software. Consulting and training for individuals and departments is available. The program also offers web accessibility evaluations and guidelines. The Disabilities and Computing lab is open from 8 a.m. to 5 p.m. Monday through Friday in 4919 M.S.A. For further information, call voice (310) 206-7133 or TTY (310) 206-5155 or visit www.dcp.ucla.edu.

Parking and Commuter Services

Commuter Assistance-Ridesharing. The Commuter Assistance-Ridesharing (CAR) Office informs students about transportation options. Many students form or join existing UCLA carpools or vanpools. More than 130 vanpools commute to UCLA from nearly 80 southern California communities. Full- and part-time riding opportunities are available, and registered two- and three-person student carpools are given top priority to receive parking (see below).

These and other commuting options, including an extensive network of public transit, are described in the *UCLA Commuter Guide* at www.transportation.ucla.edu/ or at Parking Services in the Strathmore Building on the corner of Strathmore Place and Westwood Plaza weekdays from 7:45 a.m. to 5 p.m. For more information, call (310) 794-RIDE.

Parking Permits. Due to limited availability, parking at UCLA is offered to students who demonstrate the greatest need. Student parking permits are assigned through a need-based point system that considers class standing, commute distance, previous attendance, employment, dependent children, and professional school obligations. Students are encouraged to apply on time and follow all application and payment guidelines in order to increase their chances of receiving a permit. Permits are not guaranteed.

When assigning parking permits to students, UCLA Parking Services gives the highest priority to carpools. Carpool permits are guaranteed to all qualified two- and three-person student carpool groups that apply on time. Student carpools park in central campus parking areas and share a discounted permit fee. Stu-

dents interested in forming a carpool who need help finding other students living near them should call (310) 794-RIDE and ask for a free *RideGuide*. All members of a proposed student carpool must apply in person as a group.

Most student permits are assigned for the academic year and can be paid for annually or quarterly. Renewal forms for students paying quarterly are automatically mailed before the Winter and Spring Quarter payment due dates. Students who are not offered a parking assignment during a given term or who wish to change their parking area need to reapply the following quarter.

Student Parking Request forms, along with important quarterly due dates and information on how to apply for a parking permit, are available by calling (310) 825-9871 or in person weekdays from 7:45 a.m. to 5 p.m. at Parking Services. Parking request forms can also be submitted online from the link at www.transportation.ucla.edu. Resident students and commuters can use the online form to apply for new parking permits. A valid University Identification (UID) number and Personal Identification Number (PIN) are required to apply online.

Students with permanent disabilities who have disabled persons' placards or DMV-issued disabled persons' license plates may apply to the Office for Students with Disabilities (310-825-1501) for parking assignments and on-campus transportation assistance.

Parking permits and access cards to campus lots and structures are not transferable and may be purchased only from UCLA Parking Services. Resale is prohibited and subjects both buyer and seller to disciplinary action.

Services for International Students

Office of International Students and Scholars. The Office of International Students and Scholars (OISS) assists students with questions about immigration, employment, government regulations, financial aid, academic and administrative procedures, cultural adjustment, and personal matters. OISS is also a designated Sexual Harassment Information Center for international students and a Harassment Information Center available to all UCLA students. OISS also provides visa assistance for faculty, researchers, and postdoctoral scholars.

Dashew International Student Center. The Dashew International Center seeks to improve student and community relationships and helps international students with language, housing, and personal concerns in addition to sponsoring cultural, educational, and social programs.

Student Legal Services

Currently registered and enrolled students with legal problems can get assistance from attorneys or law students under direct supervision of attorneys, who help students solve legal problems, including those related to landlord/tenant relations; accident and injury problems; criminal matters; domestic violence and harassment; divorces and other family law matters; automobile purchase, repair, and insurance problems; health care, credit, and financial aid issues; consumer problems; and University-related problems. Assistance is available only by appointment from 9 a.m. to 5 p.m. weekdays in 70 Dodd Hall (310-825-9894). See www.studentlegal.ucla.edu.

Student Psychological Services

Student Psychological Services (SPS) offers short-term personal counsel and psychotherapy at two locations—4223 Math Sciences (310-825-0768) and A3-062 CHS (310-825-7985). Psychologists, clinical social workers, and psychiatrists assist with situational stresses and emotional problems that may include problems with interpersonal relationships, academic stress, loneliness, difficult decisions, sexual issues, anxiety, depression, or other concerns affecting the personal growth of students.

The service is confidential and free to regularly enrolled students. Students are seen individually or may choose from a number of groups offered each term. Appointments are made weekdays between 8 a.m. and 5 p.m. Emergency counseling is also available.

SPS is also a designated campus Sexual Harassment Information Center. These services are available to all UCLA students.

UCLA BruinCard

The UCLA BruinCard is a mandatory student identification card that is used to electronically confirm student status and eligibility for services. Supportive photo identification, such as driver's license or passport, is required when the card is issued.

The primary benefit of the BruinCard is convenience. It is a versatile card that serves the following functions:

1. Confirmation of student status
2. I.D. card for faculty, staff, and students
3. Residence halls access card
4. Library card
5. Recreation card
6. Debit card (if activated) for purchases at campus stores and restaurants on and off campus
7. E-Cash card for depositing money by credit card to your account (see www.bruincard.ucla.edu/cash)
8. AT&T calling card (if this feature is elected)
9. Time-management card for departments using the Kronos system

New services allow students to check BruinCard balances, make deposits, view recent transactions, and report lost and stolen cards. See www.bruincard.ucla.edu.

Students with holds from an office with which the students have an outstanding obligation (financial, academic, or administrative) may not receive services until the hold is released by the initiating office. For details on outstanding holds and initiating offices, check URSA at (310) 208-0425 or www.ursa.ucla.edu.

BruinCard centers at 123 Kerckhoff Hall, 107 UCLA Wilshire Center, and 150A Sproul Hall are open weekdays from 9 a.m. to 4 p.m. (310) 825-2336. Deposits only can also be made at the Administrative Main Cashier, 1125 Murphy Hall. See www.bruincard.ucla.edu.

To report lost or stolen cards or to check your account balance, call (310) 206-3199.

UCLA Career Center

The UCLA Career Center offers services and resources to help students explore academic and nonacademic career possibilities, make career decisions, obtain employment and internship leads, and develop skills for conducting a successful job search.

Services include career counseling, career laboratory, graduate school planning and preparation assistance, career fairs, internship and job listings, and BruinView™ campus Interviews.

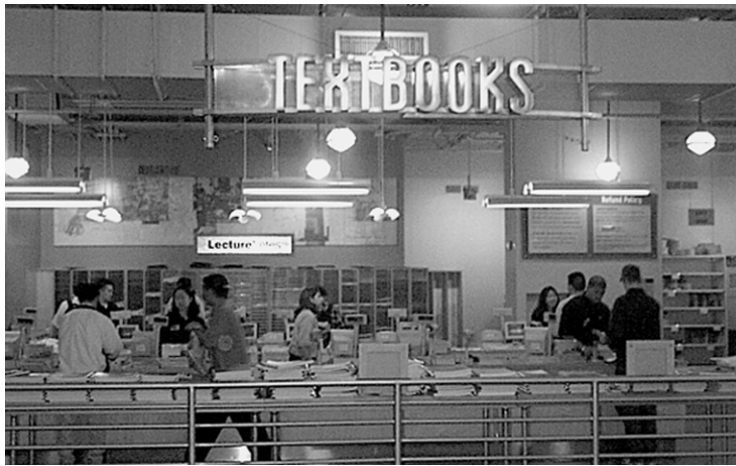

For more information see career.ucla.edu or call (310) 206-1915.

UCLA Store: Textbooks and Course Materials

Textbooks and course readers for most classes are available in the **UCLA Store – Ackerman Union**, located on the A Level of Ackerman Union. For store hours, refund policies, and textbook information, call (310) 206-0790. For information on book buyback, call (310) 206-0785.

Law, management, urban planning, social welfare, public policy, architecture, art, urban design, library and information sciences, and theater, film, and television textbooks are available at the **UCLA Store – Lu Valle Commons**. On-campus UCLA Extension textbooks are also stocked there. Call (310) 825-7238 for more information.

Expo Internship and Study Abroad Services offers information about local, state, national and international opportunities.

The Career Center's website provides convenient 24-hour access to BruinTraks™ listings of current full-time, part-time, seasonal, and internship positions. Students may also post their resumes online to enhance their job search.

Workshops are offered on a variety of topics, including skills assessment, graduate and professional school preparation, résumé and curriculum vitae writing, interviewing skills and practice, internet job search strategies, and researching corporations.

Engineering and Science Career Services, a branch office of the UCLA Career Center, 5289 Boelter Hall, offers specialized career services to students enrolled in the Henry Samueli School of Engineering and Applied Sciences.

The Career Center is located in the second and third floors of the Strathmore Building, 501 Westwood Plaza.

Textbooks for medicine, dentistry, nursing, public health, and the health sciences are available at the **UCLA Store – Health Sciences**. For more information, call (310) 825-7721.

The best times to shop are on weekends, or before 10 a.m. and after 5 p.m. on weekdays. **Save your cash register receipts**, since they are required for returns or refunds. See the "Calendar" for refund deadlines.

Find required textbooks at www.uclastore.com. Click on the "textbooks" icon and enter the nine-digit course I.D. number from the *Schedule of Classes*. Computer Store price lists and the UCLA BookZone database for reference books and study aids are also online.

Grade cards, blue books, scantron forms, and enrollment petition forms are available in the Ackerman, LuValle, and Health Sciences locations of the UCLA Store.

REGISTRAR'S SERVICES GUIDE

The Registrar's Office is open 9 a.m. to 5 p.m. weekdays. For more information, see the online *Schedule of Classes* at www.registrar.ucla.edu/schedule/ or the Registrar's Office Frequently Asked Questions at www.registrar.ucla.edu/faq

Student Service	Contact	Location
Administrative Main Cashier Submit fee payments, collect Bruin Direct forms	(310) 825-2201	1125 Murphy Hall
BruinCard centers Report lost or stolen cards	(310) 825-2336 (310) 206-3199	123 Kerckhoff Hall 150B Sproul Hall 107 Wilshire Center
Degree auditor: current-term degree candidates, ask to see Letters and Science Degree Auditors Master's/Doctoral Arts and Architecture Engineering Nursing Theater, Film, and Television	(310) 825-2754 (310) 825-2754 (310) 206-3564 (310) 825-2036 (310) 825-7181 (310) 825-1766	1113 Murphy Hall 1113 Murphy Hall 1100 Dickson Art Center 6426 Boelter Hall 2-200 Factor Building 103 East Melnitz Building
Degree Progress Report (DPR) View and print a DPR	URSA OnLine	
Diplomas Receive for awarded degree; request a duplicate or special order diploma	(310) 825-1091, option 6	1113 Murphy Hall
Enrollment Services Process restricted courses, 199s, enrollment petitions, and class level corrections.	(310) 825-1091, option 6	1113 Murphy Hall
Fees Receive information on approved fee reductions for part-time undergraduates; on refunds for withdrawal, dismissal, cancellation, leave of absence; or waivers for late registration fee payment, enrollment petition	(310) 825-1091	1113 Murphy Hall
Grades Receive current and past terms grade reports /term printout Inquire about procedures for grade changes or incomplete grades	URSA Telephone/URSA OnLine (310) 825-1091, option 6	1113 Murphy Hall
Holds Receive details on holds initiating offices	URSA OnLine, URSA Telephone	
Personal Information Change name or social security number (forms available across from 1105 Murphy Hall) Change address, telephone, or contact information Verify privacy options (disclosure of student records)	In person URSA OnLine URSA OnLine	1134 Murphy Hall 1113 Murphy Hall
Readmission File an undergraduate readmission application(forms available across from 1105 Murphy Hall)	(310) 825-1091, option 6	1113 Murphy Hall
Registration Cancel registration Verify registration fee payment	(310) 825-1091, option 6 URSA OnLine, URSA Telephone	1113 Murphy Hall
Residence information for tuition purposes Determine eligibility for reclassification	(310) 825-3447	1113 Murphy Hall
Transcripts Request a copy of official transcripts (forms available across from 1105 Murphy Hall)	(310) 825-3801 transcripts@registrar.ucla.edu	1134 Murphy Hall
Verifications Confirm status of student attendance, degrees, address information, loan forms, "good student" auto insurance certification	(310) 206-0482	1134 Murphy Hall
Veterans Affairs	(310) 825-1091, option 6	1113 Murphy Hall

Registrar's services complement those of URSA Telephone at (310) 208-0425 and URSA OnLine at www.ursa.ucla.edu

STUDENT SERVICES DIRECTORY

Student Service	Location	Phone	Web Address
1. Admissions and Relations with Schools	1147 Murphy Hall	(310) 825-3101	www.saonet.ucla.edu/uars.htm
2. Ashe Health and Wellness Center	Arthur Ashe Center	(310) 825-4073	www.saonet.ucla.edu/health.htm
3. Campus Ombuds Office	501 Westwood Plaza	(310) 825-7627	www.saonet.ucla.edu/ombuds/
4. Center for Student Programming	105 Kerckhoff Hall	(310) 826-3701	www.saonet.ucla.edu/csp/
5. Center for Women and Men	2 Dodd Hall	(310) 825-3945	www.thecenter.ucla.edu
6. Community Housing Office	350 De Neve Drive	(310) 825-4491	www.cho.ucla.edu/
7. Community Programs Office	102 Men's Gym	(310) 825-5969	www.saonet.ucla.edu/cpo/
8. Cultural and Recreational Affairs	2131 Wooden Center	(310) 825-3701	www.saonet.ucla.edu/recreate/
9. Dashew International Student Center	106 Bradley Hall	(310) 825-1681	www.saonet.ucla.edu/intl/ISC/
10. Dean of Students	1206, Murphy Hall	(310) 825-3871	www.deanofstudents.ucla.edu
11. Disabilities and Computing Program	4909 MSA	(310) 206-7133	www.dcp.ucla.edu
12. Financial Aid Office, (FAO)	A129J Murphy Hall	(310) 206-0400	www.saonet.ucla.edu/fa.htm
13. Housing Assignment Office	270 De Neve Drive	(310) 825-4271	www.housing.ucla.edu/housing/
14. Lesbian, Gay, Bisexual, and Transgender Resources	220 Kinsey Hall	(310) 206-3628	www.lgbt.ucla.edu
15. Office of International Students and Scholars	106 Bradley Hall	(310) 825-1681	www.saonet.ucla.edu/intl/Oiss
16. Office for Students with Disabilities	A255 Murphy Hall	(310) 825-1501	www.saonet.ucla.edu/osd/
17. Registrar's Office	1105 Murphy Hall	(310) 825-1091	www.registrar.ucla.edu
18. Student Legal Services	70 Dodd Hall	(310) 825-9894	www.studentlegal.ucla.edu/
19. Student Loan Services	A227 Murphy Hall	(310) 825-9864	www.saonet.ucla.edu/loans.htm
20. Student Psychological Services	4223 MSB A3-062 CHS	(310) 825-0768 (310) 825-7985	www.saonet.ucla.edu/sps.htm
21. UCLA Career Center	501 Westwood Plaza	(310) 206-1915	www.career.ucla.edu

Academic Policies

ADMISSION POLICIES

An application for admission must be submitted and accepted in accordance with the schedule specified in the “Calendar” section before a new student may register at the University. Preliminary information about registering is mailed to new students by their Admissions Office (Undergraduate, Graduate, Law, Medicine, or Dentistry).

Undergraduate Readmission

One-Term Absence. Students who complete a term (Fall, Winter, Spring), and do not register the following term, may return to UCLA the subsequent term as a continuing student and be eligible to register and enroll in advance.

Students on a one-term absence who plan to attend another institution—including UCLA Extension—should discuss plans with their college or school counselor before enrolling elsewhere. On returning to UCLA, they must have an official transcript mailed from the institution directly to UCLA Undergraduate Admissions and Relations with Schools (UARS). Once students request a transcript, they must complete a Transfer Credit Evaluation Request form at UARS, 1147 Murphy Hall, to have coursework evaluated.

Reentering Students. To return to the University after an absence of more than one term, complete an Undergraduate Application for Readmission form and file it with the Registrar’s Office in accordance with deadlines published in the “Calendar” section. A nonrefundable fee of \$40 applies.

Students must submit official transcripts from all institutions (including UCLA Extension) with readmission applications. Coursework is evaluated when official transcripts are received. The paper records of nonregistered students, including transcripts submitted for transfer credit, are retained by the Registrar’s Office for five academic years after the last registered term. Students must resubmit official transcripts of all work completed outside of UCLA if their records have been destroyed.

Graduate Registration and Readmission

For details on the policies below, consult *Standards and Procedures for Graduate Study at UCLA* at www.gdnet.ucla.edu/publications.html.

Continuous Registration Policy. Graduate students must be either registered and enrolled or on an official leave of absence every term until their degrees are awarded. As an exception, certain graduate students may be eligible to pay the filing fee (see below). Failure to register or be on an official leave of absence for any term (Fall, Winter, Spring) constitutes withdrawal from UCLA.

Filing Fee. Graduate students may be eligible to pay the filing fee (half the quarterly registration fee) in lieu of full registration fees for the term in which they expect to complete final degree requirements and receive their degree. Doctoral students are not eligible to pay the filing fee unless registered the immediately preceding term.

Students who pay the filing fee are not eligible for University services beyond a maximum of 12 hours of faculty and staff time required to complete degree requirements and are not considered in the same status as registered students.

Graduate Leave of Absence. Continuing graduate students in good standing (3.0 GPA or above) who have completed at least

one term of UCLA graduate work may, with the support of their department and the approval of the Graduate Division, be eligible for leaves of absence. Graduate students are allowed a maximum of six quarters of official leave of absence.

Students on approved leave of absence are not permitted to use faculty time or make use of University facilities for more than 12 hours since their last registration and are not eligible for apprentice personnel employment or other services normally available to registered students. There is no need to apply for readmission, since the approved leave is for readmission to a specific term. The Registrar’s Office notifies students about registration information when their leave is due to expire.

Obtain a Request for Leave of Absence form at Graduate Admissions/Student and Academic Affairs, 1255 Murphy Hall. See “Calendar” for the filing deadline.

Readmission. Students who fail to register or take an official leave of absence are required to apply for readmission and are held to any changes in degree program requirements. Request an Application for Graduate Admission form from graduate departments or programs. A nonrefundable fee of \$40 must accompany the application when filed in accordance with deadlines published in the “Calendar” section.

Reduced Nonresident Tuition for Doctoral Candidates. Nonresident graduate doctoral students who have advanced to candidacy are eligible for a 75 percent reduction in their annual nonresident tuition fee. The reduced nonresident tuition begins with the first academic term following the advancement to candidacy term. Students are eligible for reduced nonresident tuition for a maximum of three years (includes nonregistered time periods).

ENROLLMENT POLICIES

Concurrent Enrollment

Undergraduate students enrolled in any campus of the California Community Colleges, the California State University, or the University of California may enroll without formal admission in a maximum of one course per academic term at a campus of either of the other systems on a space-available basis at the discretion of the appropriate campus authorities on both campuses. Enrollment in precollegiate courses is excluded.

Students qualify to cross enroll if they meet all the following requirements:

1. Complete at least one term at UCLA as a matriculated student
2. Enroll for a minimum of six units for the current term
3. Earn a grade-point average of 2.0 (C) for work completed
4. Pay appropriate tuition and fees at UCLA for the current term
5. Complete appropriate academic preparation as determined by the host campus
6. Have California residence status

Obtain a UCLA SB1914 Concurrent Enrollment application from your college or school. By respective college/school Academic Senate Regulation, concurrent enrollment is not permitted except in extraordinary circumstances and no credit will be given for such courses unless the approval of your UCLA college

or school has been obtained by petition prior to enrollment. A \$10 administration fee is charged for each academic term such enrollment is requested. SB1914 Concurrent Enrollment was amended by SB361, October 7, 1999.

Intercampus Visitor Program

Undergraduates enrolled at one campus of the University of California may have the opportunity to attend another UC campus for one quarter/semester on Intercampus Visitor Program. UCLA students obtain applications from Enrollment and Degree Services, 1113 Murphy Hall. Observe the deadlines on the application. Applications are reviewed by a student's college or school. L&S students should consult the College Counseling Service at A316 Murphy Hall; students in Arts and Architecture should contact the Student Services Office at 1100 Dickson; Theater, Film, and Television students should consult the Student Services Office at 103 East Melnitz Building; Engineering students should see the Student Services Office at 6426 Boelter Hall.

Simultaneous UC Enrollment

Undergraduate students may enroll simultaneously in courses offered by another UC campus. Eligible students must be registered (fees paid), in good standing, and enrolled in at least 12 units at UCLA. Students may simultaneously enroll in no more than one UC host-campus course not to exceed six units. Before attending the host campus, both campuses must give approval. Approval to enroll simultaneously on another UC campus does not guarantee credit toward specific degree or general education requirements. Application of host-campus courses to UCLA graduation requirements is determined by each college or school. Details are on the application form. Obtain applications and directions for submitting forms from the following offices: honors students in the Honors Program, A311 Murphy Hall; student athletes, JD Morgan Center; AAP students, 1209 Campbell Hall; all other Letters and Science students, Letters and Science Counseling Office, A316 Murphy Hall; Arts and Architecture Theater, Film, and Television, Engineering and Applied Science, and Nursing students, their respective Student Affairs Office.

DEGREE POLICIES

Undergraduate Degrees

To qualify for a bachelor's degree, that is, to graduate, in any school or college at UCLA, students must earn at least a C (2.0) average in all courses taken at any UC campus. In addition to the grade-point average requirement, students must satisfy (1) University requirements, (2) college or school requirements, and (3) department requirements. See the *UCLA General Catalog* for details.

Degree Checks

Anytime prior to graduation students may request a review of degree progress. Official degree checks detail requirements remaining to complete the bachelor's degree. The degree check process varies by college or school:

College of Letters and Science. For students who entered UCLA in Fall Quarter 1988 and thereafter, a Degree Progress Report (DPR) serves as your degree check. The DPR is a computer-generated assessment of all degree requirements and the courses taken to fulfill them. View and print DPRs through URSA OnLine or order one at a college counseling office (Academic Advancement Program, 1209 Campbell; Honors Programs, A311 Murphy; Letters and Science Counseling, A316 Murphy). Students

should review questions about their DPR with departmental undergraduate advisers and/or college counselors, as appropriate.

Students who entered UCLA prior to Fall Quarter 1988 should consult their college counseling office (Academic Advancement Program, 1209 Campbell; Honors Programs, A311 Murphy; Letters and Science Counseling, A316 Murphy).

School of the Arts and Architecture. Degree Progress Reports are available via URSA OnLine as well as on request from the Office of Student Services, 1100 Dickson Art Center. Students should consult an adviser in the Office of Student Services when they have questions about degree requirements or when they print a DPR. Questions regarding major requirements should be referred to your departmental counselor.

Henry Samueli School of Engineering and Applied Science. Students at a high sophomore level and above must submit a "satisfied" Academic Program Proposal to the Office of Academic and Student Affairs, 6426 Boelter Hall. All Engineering students may pick up a Graduation Evaluation Report at 6426 Boelter Hall. The report outlines each category requirement for an engineering degree and the courses completed for each category. Students may schedule an appointment at the Office of Academic and Student Affairs to have an official degree check completed one term prior to their graduation term.

School of Nursing. Students may initiate a request for an updated degree check by contacting the student services coordinator in the Student Affairs Office, 2-200 Factor Building.

School of Theater, Film, and Television. Students entering as freshmen receive a written degree check upon achieving junior standing. Students entering as juniors receive a degree check upon entry. Students may initiate or request an updated degree check by making an appointment with their departmental counselor in the Student Services Office, 103 East Melnitz Building.

Transfer Credit

Students who take courses at a college or university other than UCLA should first check the Articulation Agreements to determine how the courses will transfer. Articulation Agreements are lists of transferable courses from institutions other than UCLA. For questions, or if no Articulation Agreement exists, consult a counselor.

Once students complete the courses, they must have the other institution send transcripts to UARS, 1147 Murphy Hall, Box 951436, Los Angeles, CA 90095-1436. They must also go to UARS to submit a Transcript Locator Card (also known as a Transfer Credit Evaluation Request) to initiate a credit evaluation. Transfer students (who attended another college or university prior to attending UCLA) should discuss transfer credit with their college or school counselor and/or departmental adviser.

Declaration of Candidacy

To initiate the steps leading to the award of a bachelor's degree, students must identify the term they expect to complete degree requirements through URSA Telephone (option 6# on the Student Records Menu) by the time they complete 160 units (172 units for Engineering students) to avoid a \$13 late candidacy fee. The identified term must fall within the academic year (four quarters) subsequent to the term in which students reach or expect to reach the 160- or 172-unit mark. Once they complete 160/172 or more units, a fee is assessed each time students change the degree expected term.

Current-term or a past-term candidates over the unit limit must purchase the UCLA Declaration of Candidacy form at any UCLA Store and file it at 1113 Murphy Hall.

Friday of the second week is the last day to declare candidacy for the current term (with fee depending on units completed). Declaration of candidacy after the second week may result in a degree award date for the following term and additional penalty fees.

Verify the degree expected term through URSA (option 6# on the Student Records Menu of URSA Telephone or in the DPR and Study List of URSA On-Line). For questions about degree candidacy status, L&S students may inquire at 1113 Murphy Hall. Arts and Architecture, Theater, Film, and Television, Engineering, and Nursing students should see their school office. A photo I.D. is required. Declaring candidacy is not a guarantee of graduation. Current term candidates are not assigned enrollment appointments for the following term.

In Absentia Graduation

Students who intend to complete degree requirements while nonregistered (those who take a course through UCLA Extension or at another institution, remove an Incomplete grade, and so on) must file a request to graduate “in absentia” with their degree auditor in 1113 Murphy Hall by the second-week candidacy deadline. Students graduating “in absentia” are assessed the undergraduate in absentia degree service fee in addition to the declaration of candidacy fee if they were also not registered in the term immediately prior to their degree expected term.

Minors

L&S students must petition to enter a minor through the department/office administering the program. School of Arts and Architecture, Theater Film and Television, and Nursing students must also obtain the approval of their school. Students in the Henry Samueli School of Engineering and Applied Science may not be admitted to minors. The last day to obtain the required approval(s) is Friday of the second week of the degree expected term. Late entry to a minor may result in a degree award date for the following term.

Satisfactory completion of the requirements for a minor is reflected on the final transcript and diploma.

Final Degree Audits and Graduation

Degree auditors in the Registrar’s Office for Letters and Science students (1100 Dickson Art Center for Arts and Architecture students, 6426 Boelter Hall for Engineering students, 2-200 Factor Building for Nursing students, and 103 East Melnitz Building for Theater, Film, and Television students) are responsible for verifying each candidate’s eligibility for a bachelor’s degree. Your degree auditor has information pertaining to your graduation only if you have declared candidacy and completed 160 quarter units (172 units for Engineering students).

CLASS LEVELS

Class levels at UCLA are determined on the basis of the charts below:

Undergraduate Levels		Graduate Levels	
CLASS DESIGNATION	UNITS COMPLETED	CLASS DESIGNATION	UNITS COMPLETED
Freshman (UFR)	0-44.9	Master’s (M.A./M.S.) (GMT)	Master’s degree objective
Sophomore (USO)	45-89.9	Professional Master’s (GPM)	—
Junior (UJR)	90-134.9	Doctorate 1 (GD1)	Not advanced to candidacy
Senior (USR)	135 or more	Doctorate 2 (GD2)	Advanced to candidacy
Second Bachelor’s (UB2)	—	Certificate/Credential (GCT)	—
Certificate/Credential (UCT)	—	Unclassified (Summer only) (GNC)	—
Limited (UGL)	—	Postdoctorate (GPX)	—
Special (UGS)	—	No Degree Objective (GDS)	—
Unclassified (Summer only) (UNC)	—	Professional School (PF)	—
		Professional School (PF2)	Second year (Law, 30-55.9 units)
		Professional School (PF3)	Third year (Law, 56 or more units)

Class level is based on completed and any in-progress units. For undergraduate students, class level determines the URSA enrollment appointment time (obtainable through URSA).

Students who believe the appointment they are assigned reflects an incorrect classification should inquire at 1113 Murphy Hall concerning their level.

During their graduating term, students should inform a degree auditor of grade changes, petitions for substitutions or exemptions, transfer credits or similar changes that may effect their degree. Degree auditors notify students whose graduation eligibility cannot be verified of any requirements still outstanding and other problems in completing the degree.

Contact degree auditors only for questions about degree audits. Phone numbers are in the Registrar’s Services Guide in “Student Services.” For graduation ceremony procedures, contact the college or schools. Names of students who request that no public information be released do not appear in commencement ceremony programs. Students may change their privacy status on URSA OnLine.

Honors

Honors at Graduation. The college and schools award honors according to overall GPA at graduation. Honors are reflected on official transcripts and diplomas. Eligible students must have completed at least 90 (98 for the School of Nursing) University of California units for a letter grade. The levels of honors are summa cum laude, magna cum laude, and cum laude. The mini-

mum GPA requirements for the 2000-01 academic year are as follows:

1. **School of the Arts and Architecture:** 3.889 for summa cum laude, 3.792 for magna cum laude, 3.685 for cum laude
2. **College of Letters and Science/School of Nursing:** 3.818 for summa cum laude, 3.714 for magna cum laude, 3.556 for cum laude
3. **Henry Samueli School of Engineering and Applied Science:** Contact the Office of Academic and Student Affairs, 6426 Boelter Hall, for specific information.
4. **School of Theater, Film, and Television:** 3.898 for summa cum laude, 3.867 for magna cum laude, 3.814 for cum laude

Requirements are subject to yearly change and other eligibility restrictions. Contact the college or school for information.

Departmental Honors. Some departments in the College of Letters and Science award honors, which are reflected on official transcripts and the diploma, to graduates of their programs. Inquire about the availability of these honors at the department office.

Tips For Graduating Seniors

1. All students should verify the degree expected term in URSA (option 6# on the Student Records Menu of URSA Telephone or in the DPR and Study List of URSA OnLine). If the degree expected term is incorrect, change it via URSA Telephone or by filing a UCLA Declaration of Candidacy form (available for purchase at any UCLA Store) at 1113 Murphy Hall. This must be done before Friday of the second week of the last quarter.
2. All students should verify majors, minors, and specializations as they appear on the DPR and Grade Report during the final term. If any information is in error, contact the appropriate office or degree auditor.
3. Students finishing degree requirements without being enrolled at UCLA in the final term (because, for example, they are removing Incomplete grades, adding or dropping courses, attending another institution) must file a request to graduate "in absentia" at 1113 Murphy Hall. This must be done before Friday of the second week of the degree expected term.
4. Students completing course work at another institution, including UCLA Extension, must make sure their official transcripts (with grades) are received by the degree auditor in the Registrar's Office no later than three weeks after the end of the degree expected term.
5. Students completing their work in Spring Quarter through the Education Abroad Program should declare for Summer graduation. Check with Honors counselors and major departments about necessary petitions before going abroad.
6. All students must satisfy any outstanding requirements before graduating. Any petitions to amend records must be filed no later than the last day of the degree expected term.
7. Students in their final term should inform the Registrar's Office of mailing address changes. An address change can be initiated on URSA OnLine, at 1113 Murphy Hall, or on the monthly BAR statement. Students who plan to move at the end of the degree expected term and who will not have access to URSA OnLine should file an address change, identifying a future mailing address and effective date, before leaving.
8. Students may not graduate in one term and then retroactively add majors, minors, or specializations or add and drop courses, and so forth. Upon degree conferral, the undergraduate record is closed.

9. Students should submit name changes to Academic Record Services, 1134 Murphy Hall, by the last day of the degree expected term for it to appear correctly on the diploma. Inform the Registrar's Office of any special accents or punctuation that should be reflected on the diploma. The name on record is the name that appears on the diploma.

Master's Degrees

Students who expect to complete master's degree requirements should submit an Advancement to Candidacy form to their department no later than the Friday of the second week of classes. See "Calendar" for deadlines.

After you complete all course requirements and the comprehensive examination or the thesis, the Registrar's Office reviews your courses and grades in order to confirm the awarding of your degree. Once the process is completed (approximately six weeks after the end of the term), your degree is recorded on your record and appears on any official transcript that you order.

During the final term, inform the Registrar's Office of address changes. An address change can be initiated on URSA OnLine, at 1113 Murphy Hall, or through the monthly BAR statement.

Transcripts and Diplomas

For graduating students, academic transcripts with the graduation date included are available approximately seven weeks after the end of the term. Students requiring earlier proof of graduation may contact degree auditors in 1113 Murphy Hall and request a certificate of completion. The first certificate of completion is free of charge. A \$5 fee is charged for each additional copy. An additional \$21 processing fee may be assessed if

1. The request for a certificate is made before grades are posted for the term, and
2. The auditor must take special action to verify a grade or grades, expedite a transfer credit evaluation, or obtain other documentation necessary to clear you for the degree

Diplomas for both undergraduate and graduate students are available approximately three to four months after the degree award date. Information about obtaining diplomas in person (no fee) or by mail (with fee) is sent to student mailing addresses approximately seven weeks after the end of the final term. To expedite receipt of diplomas, students are encouraged to return the diploma mailer form and remit the mailing fee. A diploma hot line with current recorded diploma information (310-825-8883) is available seven days a week, 24 hours a day. The Registrar's Office retains diplomas for five years from graduation date.

To be reflected on your diploma, name changes must be submitted to Academic Record Services, 1134 Murphy Hall, by the last day of your degree expected term. Students submitting name changes after that date must request a replacement diploma at 1113 Murphy Hall. The special order diploma fee is assessed.

If an original diploma is destroyed, a duplicate may be ordered from the Registrar's Office, Diploma Reorder, 1113 Murphy Hall. There is a fee for the replacement diploma, which bears a reissue date and the signatures of the current officials of the state and University.

Special Programs

For course I.D. numbers, times, and locations, see the appropriate department and course listing later in this booklet.

DEPARTMENTAL COURSES AND SEMINARS

For further information, contact the appropriate department.

Architecture and Urban Design

M190. Human Environment: Introduction to Architecture and Urban Planning. (4) (Same as Urban Planning M190.) P/NP or letter grading. G. Rand

Chemistry and Biochemistry

98T. Chemistry of Everyday Life. (4) Seminar, three hours. Enforced requisite: satisfaction of Subject A requirement. Freshmen/sophomores preferred. In the past century chemistry has helped to advance quality of life tremendously. Introduction to wide range of chemistry that we encounter everyday which continuously improves our lives in areas of medicine, food, cleansers, polymers, transportation, forensics, and environment. Letter grading. A. Zechman

Civil and Environmental Engineering

198. Special Studies in Civil Engineering. (4) Lecture, four hours; outside study, eight hours. Special topics in civil engineering to be taught to undergraduates when need and/or opportunity arise. Letter grading. D. Pradel

Comparative Literature

C152. Symbolist Tradition in Poetry. (4) P/NP or letter grading. R. Shideler

Computer Science

2. Great Ideas in Computer Science (4). P/NP or letter grading. Staff

Earth and Space Sciences

139. Engineering and Environmental Geology. (4) P/NP or letter grading. P. Merifield

Economics

98T. Why All the Protest? Current Issues in International Trade. (4) Seminar, three hours. Enforced requisite: satisfaction of Subject A requirement. Freshmen/sophomores preferred. Imagination-intensive seminar in international trade, branching from intuitive explanation of trade theory and potential economic gains from trade. Identification of possible gainers and losers from different trade policies, applying intuition and basic supply/demand graphs. Letter grading. R. Hall

Education

M112. Inner and Outer Worlds of Children: Social Policies. (4) (Same as Honors Collegium M112.) Lecture, two hours; discussion, two hours. Practices and analysis of social policies impacting on children. Topics include assessment, social justice and geographical space, temporal orientation, and classical theories of adolescent development. Letter grading. J. Bruno

125A. Education of Exceptional Individuals. (4) Department consent. P/NP or letter grading. R. Rein

181C. Perspectives on the American College. (4) Department consent. Letter grading. R. Rhoads

181D. The Teaching Profession. (4) Department consent. Letter grading. S. Mach

English

88C. Lower Division Seminar: Special Topics in English — 17th-Century Literature: Art, Letters, and Science in Age of Baroque. (4) P/NP or letter grading. C. Whitaker

88M. Lower Division Seminar: Special Topics in English — Literature and Society: L.A. Stories — City in Literature and Culture. (4) P/NP or letter grading. C. Flynn

Environment

M165. Nuclear Weapons: Critical Decisions. (4) (Same as Honors Collegium M119 and Policy Studies M116.) Lecture, three hours. Examination of critical decisions regarding nuclear weapons, starting with President Roosevelt's decision to build atomic bomb and ending with current policies on containing nuclear proliferation and on avoiding nuclear catastrophe. Letter grading. M. Intriligator

German

98T. Beyond Heidi: (Hi)stories of Childhood and Youth in 20th-Century German Literature and Film. (4) Seminar, three hours. Enforced requisite: satisfaction of Subject A requirement. Freshmen/sophomores preferred. What was everyday life like for children and youth in last century's Germany? What universal and specific problems did they have to face? Primary sources to answer these questions include poems, plays, stories, novels, comics, feature films, and documentary films. Letter grading. A. Rothe

Honors Collegium

16. Contemporary Fiction and Psychology of the Self. (4) P/NP or letter grading. J. Hadda

22. Short History of Science: Reading the Great Book of the Universe. (4) (Not the same as course 22 prior to Fall Quarter 2000.) Seminar, four hours. Examination of key concepts of modern science through their historical development, including study of impact of scientific and industrial revolutions on art, economy, environment, religion, and structures of society. P/NP or letter grading. C. Pellegrini

29. Critical Vision: History of Art as a Social and Political Commentary. (4) Instructor consent. P/NP or letter grading. P. Von Blum

30. Vietnam War and American Culture. (4) Instructor consent. P/NP or letter grading. J. Goodwin

42. Physics of Music. (5) (Not the same as course 42 prior to Fall Quarter 2000.) Seminar, four hours. Study of physics of sound as it applies to music, including sine waves, relationship of frequency to pitch, harmonics and timbre, scales, tunings, and temperaments — all examined with both musical and physical experiments. P/NP or letter grading. R. Greene

46W. Literature of Testimony. (6) Seminar, four hours; writing laboratory, two hours. Enforced requisite: English Composition 3 or 3H. Cross-cultural examination of 19th- and 20th-century literature of testimony functioning as acts of resistance, endorsement of inherited values, political activism, creation of knowledge, personal healing, and nation building. Satisfies Letters and Science Writing II requirement. Letter grading. C. Merrill

48. Politics of Reproduction. (4) P/NP or letter grading. G. Kligman

49. Evidence in Law, Science, History, and Journalism. (4) P/NP or letter grading. K. Graham

52. Madness in the Enlightenment: Care and Cure of Mental Illness. (5) (Not the same as course 52 prior to Fall Quarter 2000.) Seminar, four hours. Not open for credit to students with credit for Psychiatry 98B. Study of physicians and reformers of the Enlightenment who treated the mentally ill, examined in context of social, intellectual, and cultural history of the time. P/NP or letter grading. D. Weiner

55. Culture and History of Utopias. (4) P/NP or letter grading. R. Jacoby

56. Language as a Window to the Mind. (4) P/NP or letter grading. S. Curtiss

57. Life and Sciences of Complexity. (4) P/NP or letter grading. F. Yates

70C. Culture, Ethnicity, Race, and Development: Multimedia and Multidisciplinary Approach. (5) Lecture, four hours; discussion, one hour. Study of cultural apprenticeship, including evolution of cultural learning, ontogeny of cultural learning, changes in cultural learning over history, and conflicts between forms and goals of cultural learning in a multicultural society. P/NP or letter grading. P. Greenfield

97. Issues in American Foreign Policy: Methodology of Assessment. (4) P/NP or letter grading. S. Spiegel

99. Student Research. (1 to 4) (Not the same as course 99 prior to Fall Quarter 1999.) Tutorial (research or other scholarly work), five hours per week per unit. Entry-level research under guidance of a faculty mentor. Enrollment by contract. Students must be in good standing and enrolled in a minimum of 12 units (excluding this course). May be repeated; consult college/school adviser. P/NP grading. Staff

M106. Imaginary Women. (4) (Same as Women's Studies M106.) P/NP or letter grading. K. King

107. Painful Birth: Rise of Modern Capitalism in Late Medieval Italy. (4) Instructor consent. P/NP or letter grading. M. Codebo

109. Language, Meaning, and the Making of Poetry. (4) Instructor consent. P/NP or letter grading. L. Ballerini

M112. Inner and Outer Worlds of Children: Social Policies. (4) (Formerly numbered 112.) (Same as Education M112.) Lecture, two hours; discussion, two hours. Practices and analysis of social policies impacting on children. Topics include assessment, social justice and geographical space, temporal orientation, and classical theories of adolescent development. Letter grading. J. Bruno

117. Resistance to Evil: Organized Resistance to Nazis in Occupied Europe. (4) P/NP or letter grading. M. Zeitlin

M119. Nuclear Weapons: Critical Decisions. (4) (Same as Environment M165 and Policy Studies M116.) Letter grading. M. Intriligator

124. Midwives, Mothers, and Medicine: Perspectives on History of Childbirth. (4) P/NP or letter grading. M. Terrall

126. Making Citizens/Making Societies: Political Cultivation in Cross-Cultural Perspective. (4) (Formerly numbered 31.) Seminar, three hours. Examination of how a society takes active concern in making sure that certain politically relevant dispositions, sensitivities, capacities, and skills are nourished in population at large, including models of both aristocratic and democratic cultivation and their political implications. P/NP or letter grading. B. Walker

127. Citizenship, Leadership, and Service. (4) Seminar, three hours; fieldwork, three hours. Interactive participatory study of interactions between citizenship, leadership, and service, including both theoretical work in classroom and practical work in service organizations in the field. P/NP or letter grading. J. Grigsby

129. Cultural Construction of Gender and Sexuality: Homosexualities. (4) Seminar, three hours. Not open for credit to students with credit for Anthropology M134 or Lesbian, Gay, Bisexual, and Transgender Studies M134. Cross-cultural analysis of construction of gender and sexuality in formation of homosexual, bisexual, transsexual, and transgendered identities and patterns of behavior. P/NP or letter grading. P. Hammond

136. History of Evolutionary Views. (5) Seminar, four hours. Examination of concept of evolution in Western culture, beginning with novelties introduced in the 18th century, specific problems of natural history and taxonomy (in light of their historical and social background), and developments in embryology and morphology, then moving on to Darwin, *The Origin of Species*, and reception of his work. P/NP or letter grading. M. DiGregorio

Information Studies

110. Information Resources and Libraries. (4) Not open to freshmen. P/NP or letter grading. K. Botello

Music History

98T. Soundz of Underground: Issues in Contemporary Electronic Dance Music. (4) Seminar, three hours. Enforced requisite: satisfaction of Subject A requirement. Freshmen/sophomores preferred. Through engaging with recordings, multimedia, and current readings, exploration of various aspects of world of electronic dance music, grappling with implications of DJing, digital sampling, and club culture, while situating these practices within context of our cultural moment. Letter grading. D. Chapman

Organismic Biology, Ecology, and Evolution

98T. Emerging Infectious Diseases: Multidisciplinary Approach. (4) Seminar, three hours. Enforced requisite: satisfaction of Subject A requirement. Freshmen/sophomores preferred. Study of persistence of some well-known infectious diseases and emergence of new ones. Analysis of their environmental, socioeconomic, geopolitical, and medical aspects. Investigation of disease of students' choice from multiple points of view and design of website of selected disease. Invited guest speakers to aid in multidisciplinary approach. Letter grading. M. Diuk-Wasser

188. Seminar: Biology and Society. (2) Instructor consent. P/NP or letter grading. R. Bohman

Physics

88. Lower Division Seminar: Current Topics in Physics. (2) P/NP or letter grading. Staff

Policy Studies

M116. Nuclear Weapons: Critical Decisions. (4) (Same as Environment M165 and Honors Collegium M119.) Letter grading. M. Intriligator

Psychology

98T. Consciousness and the Brain: Neuropsychology of Awareness. (4) Seminar, three hours. Enforced requisite: satisfaction of Subject A requirement. Freshmen/sophomores preferred. Exploration of issues of consciousness in context of modern cognitive neuroscience. Discussion of some basic questions in philosophy of mind to see how neuropsychology can be applied to these problems. Letter grading. J. Kaplan

Urban Planning

M190. Human Environment: Introduction to Architecture and Urban Planning. (4) (Same as Architecture and Urban Design M190.) P/NP or letter grading. G. Rand

Women's Studies

M106. Imaginary Women. (4) (Same as Honors Collegium M106.) P/NP or letter grading. K. King

DISTANCE LEARNING AT UCLA

UCLA students and faculty may participate in distance learning courses with other UC campuses. Each distance learning course combines an expert instructor, a rich subject area, and interaction between students from one or more locations to provide a learning experience based on sound pedagogy and state-of-the-art technologies. Instruction is supported by electronic communication, site visits by instructors, and video conferencing with instructors and fellow students.

Distance learning classrooms are in 62-073 Center for the Health Sciences (CHS) and 285 Powell Library. The CHS facility houses a 40-seat classroom. Powell Library offers a comfortable meeting room for small classes or research projects. Instructors and students have the flexibility of media classrooms and real-time interaction with remote sites via the UC Videoconferencing Network. UCLA students can see and be seen by a number of remote class sites at once while instruction is provided from UCLA or other campuses.

For additional information contact Daytra Hansel, Distance Learning Specialist, at (310) 206-7449 or via e-mail at hansel@ucla.edu.

Education

194C. Culture, Communications, and Human Development. (6 to 8) Taught at UCLA and UCSD. Letter grading. K. Gutierrez (UCLA)

Sociology

281. Selected Problems in Mathematical Sociology: Collective Dynamic — Adaptive Agents, Network Dynamics. (4) Taught at UCLA and UCI. S/U or letter grading. P. Bonacich (UCLA)

FIELD STUDIES/INTERNSHIPS

The UCLA Center for Experiential Education and Service Learning (formerly Field Studies Development) provides opportunities for junior/senior students to link hands-on experience with classroom education. Many courses and programs are offered that require fieldwork in the form of internships or community service projects. Interested students should visit 160 Powell Library (310-825-7867) to set up fieldwork for the courses listed below.

Communication Studies

185. Field Studies in Communication. (2 to 4) Limited to juniors/seniors. P/NP grading. M. Gregory

Community Health Sciences

196A. Introduction to Health Promotion Fieldwork. (4) Letter grading. M. Prelip

Developmental Disabilities Immersion Program (DDIP): Psychology

M180B. Contemporary Issues in Mental Retardation. (4) (Same as Psychiatry M180B.) Instructor consent; limited to Immersion Program students. P/NP or letter grading. G. Galbraith

M181B. Research in Contemporary Problems in Mental Retardation. (4) (Same as Psychiatry M181B.) Instructor consent; limited to Immersion Program students. P/NP or letter grading. A. Fluharty

193. Fieldwork in Psychology. (4) Department consent. P/NP grading. J. Beatty, C. Tsao, A. Tymchuk

English

199I. Independent Studies for Internships: Practical Uses of English Theory and Methods. (2 to 4) P/NP grading. Staff

English Composition

100W. Interdisciplinary Academic Writing: Writing in Organizations that Deal with Immigrants. (5) Letter grading. S. Mano

Film and Television

192. Film and Television Internship. (4 to 8) Limited to juniors/seniors. P/NP or letter grading. D. Mann

History

199I. Independent Studies for Internships: History Outside the Classroom. (4) P/NP grading. Staff

Organismic Biology, Ecology, and Evolution

199I. Independent Studies in Application of Biology: Biology in and around Los Angeles. (2 to 4) P/NP grading. Staff

Political Science

194. Selected Topics in Political Science: Communications and Community Development. (2 to 4) P/NP or letter grading. F. Gilliam

Sociology

106C. Analysis of Field Data. (4) Instructor consent. Letter grading. R. Emerson

197D. Undergraduate Seminar: Sociocultural Aspects of Health Care in Transitional Communities. (4) P/NP or letter grading. C. Maida

199I. Independent Studies for Internships: Field Studies in Sociology. (2 to 4) P/NP grading. Staff

LETTERS AND SCIENCE WRITING II COURSES

The College of Letters and Science Writing II requirement can be satisfied by completing a writing course selected from a list approved by the Faculty Executive Committee. Consult the online *Schedule of Classes* (<http://www.registrar.ucla.edu/schedule/>) under "Enrollment" for the most current list of approved courses.

All of the courses listed below, except English Composition 30W and 100W, satisfy a College of Letters and Science general education requirement. Consult your college adviser for general education information.

Ancient Near East

10W. Jerusalem: The Holy City. (5) (Formerly numbered 10.) Lecture, three hours; discussion, one hour. Enforced requisite: English Composition 3 or 3H. Not open for credit to students with credit for former course 10. Survey of religious, political, and cultural history of Jerusalem over three millennia as a symbolic focus of three faiths: Judaism, Christianity, and Islam. Transformation of sacred space as reflected by literary and archaeological evidence through examination of testimony of artifacts, architecture, and iconography in relation to the written word. Study of creation of the mythic Jerusalem through event and experience. Satisfies Letters and Science Writing II requirement. Letter grading.

Applied Linguistics and Teaching English as a Second Language

101W. Introduction to Language Learning and Language Teaching. (5) Lecture, three hours; discussion, one hour. Enforced requisite: English Composition 3 or 3H. Not open for credit to students with credit for course 101. Exploration of skills and conditions involved in successful second and foreign language learning; application of this knowledge in development of framework for teaching second and foreign languages. Satisfies Letters and Science Writing II requirement. Letter grading.

Comparative Literature

2AW. Survey of Literature: Antiquity to Early Middle Ages. (5) (Formerly numbered 2A.) Lecture, two hours; discussion, two hours. Enforced requisite: English Composition 3 or 3H. Not open for credit to students with credit for course 1A or 4AW or former course 2A. Study of selected texts from antiquity to the Middle Ages, with emphasis on literary analysis and expository writing. Texts include works and authors such as *Odyssey*, *Gilgamesh*, Sappho, Greek tragedies, *Aeneid*, Petronius, *Beowulf*, Marie de France, *Tristan and Iseult*, *1001 Nights*, *Popul Vuh*. Satisfies Letters and Science Writing II requirement. Letter grading.

2CW. Survey of Literature: Age of Enlightenment to the 20th Century. (5) (Formerly numbered 2C.) Lecture, two hours; discussion, two hours. Enforced requisite: English Composition 3 or 3H. Not open for credit to students with credit for course 1C or 4CW or former course 2C. Study of selected texts from the Age of Enlightenment to the 20th century, with emphasis on literary analysis and expository writing. Texts may include works by authors such as Swift, Voltaire, Diderot, Rousseau, Goethe, Flaubert, Ibsen, Strindberg, M. Shelley, Dostoevsky, Kafka, James Joyce, Garcia Marquez, and Jamaica Kincaid. Satisfies Letters and Science Writing II requirement. Letter grading.

4AW. Literature and Writing: Antiquity to Early Middle Ages. (5) Discussion, four hours. Enforced requisite: English Composition 3 or 3H. Not open for credit to students with credit for course 1A or 2AW or former course 2A. Study and discussion of selected texts from antiquity to the Middle Ages, with emphasis on literary analysis and expository writing. Texts include works and authors such as *Iliad*, *Odyssey*, *Gilgamesh*, Sappho, Greek tragedies, *Aeneid*, Petronius, *Beowulf*, or Marie de France. Satisfies Letters and Science Writing II requirement. Letter grading.

4CW. Literature and Writing: Age of Enlightenment to the 20th Century. (5) Discussion, four hours. Enforced requisite: English Composition 3 or 3H. Not open for credit to students with credit for course 1C or 2CW or former course 2C. Study and discussion of selected texts from the Age of Enlightenment to the 20th century, with emphasis on literary analysis and expository writing. Texts may include works by authors such as Swift, Voltaire, Diderot, Rousseau, Goethe, M. Shelley, Flaubert, Ibsen, Strindberg, Dostoevsky, Gogol, Kafka, Joyce, Beckett, L. Hughes, and Garcia Marquez. Satisfies Letters and Science Writing II requirement. Letter grading.

4DW. Literature and Writing: Great Books from the World at Large. (5) Discussion, four hours. Enforced requisite: English Composition 3 or 3H. Not open for credit to students with credit for course 1D or 2DW or former course 2D. Study and discussion of major literary texts usually overlooked in courses that focus only on the canon of Western literature, with emphasis on literary analysis and expository writing. Texts from at least three of the following areas read in any given term: African, Caribbean, East Asian, Latin American, and Middle Eastern literature. Texts may include works by authors such as Ngugi, Desai, Kincaid, Emecheta, El Saadawi, Achebe, Pak, Can Xue, Neruda, and Rushdie. Satisfies Letters and Science Writing II requirement. Letter grading.

English

4HW. Critical Reading and Writing (Honors). (5) (Formerly numbered 4H.) Lecture, four hours. Enforced requisite: English Composition 3 or 3H. Not open for credit to students with credit for former course 4H. Introduction to literary analysis, with close reading and carefully written exposition of selections from principal modes of literature: poetry, prose fiction, and drama. Minimum of four papers (three to five pages each) and two in-class essays. Satisfies Letters and Science Writing II requirement. Letter grading.

4W. Critical Reading and Writing. (5) (Formerly numbered 4.) Lecture, four hours. Enforced requisite: English Composition 3 or 3H. Not open for credit to students with credit for former course 4. Introduction to literary analysis, with close reading and carefully written exposition of selections from principal modes of literature: poetry, prose fiction, and drama. Minimum of four papers (three to five pages each) and two in-class essays. Satisfies Letters and Science Writing II requirement. Letter grading.

English Composition

30W. Intermediate Academic Writing: Various Topics. (5) Lecture, four hours; discussion, one hour. Enforced requisite: course 3 or 3H. Theme-based interdisciplinary writing course. Assignments involve students in critical reading, application, and integration of sources. Minimum of 20 pages of revised text required. Satisfies Letters and Science Writing II requirement. Letter grading.

100W. Interdisciplinary Academic Writing. (5) (Formerly numbered 100.) Lecture, four hours. Requisite: course 3 or 3H. Not open to students with credit for former course 100. Designed for sophomores/juniors/seniors. Course in academic writing suitable for both lower and upper division students that helps them develop academic papers with a range of complexity and length. Focus on conventions of academic prose and genres across the disciplines. Written assignments include common forms of academic writing such as argument, research paper, and/or critical essay. Satisfies Letters and Science Writing II requirement. Letter grading.

History

10BW. Introduction to Civilizations of Africa since 1800. (5) Lecture, three hours; discussion, two hours. Enforced requisite: English Composition 3 or 3H. Not open for credit to students with credit for course 10B or 10BH. Survey of social, economic, and political developments in Africa since 1800, with focus on slave trade, imperialism and colonialism, and nationalism and independence. Attention to different ideologies (nationalism, socialism, apartheid), rural/urban tensions, changing role of women. Four papers required. Satisfies Letters and Science Writing II requirement. Letter grading.

Honors Collegium

46W. Literature of Testimony. (6) Seminar, four hours; writing laboratory, two hours. Enforced requisite: English Composition 3 or 3H. Cross-cultural examination of 19th- and 20th-century literature of testimony functioning as acts of resistance, endorsement of inherited values, political activism, creation of knowledge, personal healing, and nation building. Satisfies Letters and Science Writing II requirement. Letter grading.

Life Sciences

2W. Cells, Tissues, and Organs. (6) Lecture, four hours; discussion/laboratory, three hours (alternate weeks). Enforced requisites: Chemistry 14A or 20A or former course 10A, English Composition 3 or 3H. Not open for credit to students with credit for course 2. Introduction to basic principles of cell structure, organization of cells into tissues and organs, and principles of organ systems. Satisfies Letters and Science Writing II requirement. Letter grading.

PROFESSIONAL SCHOOLS SEMINAR PROGRAM

Professional schools seminars are available to all students; however, freshmen and sophomores are preferred. Enrollment is limited to 15 to 20 students. For further information, contact the Professional Schools Seminar Program Office, 160 Powell Library, (310) 825-5467.

Architecture and Urban Design

98. Psychology of Architecture. (4) Seminar, three hours. Enforced requisite: satisfaction of Subject A requirement. Architecture is a discipline in which concerns embodied in designs are daunting, ranging from ensuring appropriate technical performance to determining functional suitability and maintaining aesthetic rigor. A less-explored aspect of architectural work is the emotional aspect of the process of design. Exploration of cognitive and emotional meaning of designs by several significant contemporary architects using one or more of their works as a basis for study. Letter grading. G. Rand

Dentistry

98C. Psychology of Personality Types. (4) Seminar, three hours. Enforced requisite: satisfaction of Subject A requirement. "What personality is, everybody knows, but nobody can tell." How personality impacts professional relationships and everyday life. Classic and contemporary typologies reveal how personality styles shape perception, behavior, and interaction with others. Letter grading. K. Mazey

Health Services

98H. Public Health Law and Policy: Private Rights and Social Responsibility. (4) Seminar, three hours. Enforced requisite: satisfaction of Subject A requirement. Examination of legal and policy issues affecting the U.S. health care system, including legal bases for governmental actions on health, limitations on governmental powers, legal regulation of health care resources, and equity and efficiency in health care. Specific issues include health insurance, reproductive rights, mental health and the law, legal aspects of AIDS, legislative strategies to promote healthful lifestyles, and legal/ethical issues in health care. Letter grading. R. Roemer

Management

98B. Personal Freedom at Work. (4) Seminar, three hours. Enforced requisite: satisfaction of Subject A requirement. Study of forces which lead to compromise at work, often without awareness of the people involved. Most people enter the work scene convinced they will never compromise values. They want work that is meaningful, opportunity to deliver their skills with excellence, and fair gain in exchange. However, freedom-constricting forces are at play, and even the most intelligent and best motivated can be led astray. Letter grading. S. Culbert

Pediatrics

98. Ethics, Art, and Science of Medicine. (4) Seminar, three hours. Enforced requisite: satisfaction of Subject A requirement. Exploration, in a series of seminars modeled on the Socratic method, of philosophical and medical literature pertaining to interrelationship of ethics, conduct, and medicine. Actual case histories encountered by instructor exemplify dilemmas in question. Letter grading. R. Gabriel

Class Listings

ONLINE COURSE LISTINGS

This *Schedule of Classes* is current as of publication, but course listings change daily. See www.registrar.ucla.edu/schedule for real-time updates on closed, cancelled, and wait-list sections, time and room changes, and courses that are added that term.

Departments may post course changes at their counseling offices. In addition, department counselors may be able to provide real-time course information and the status of classes available.

View and print Study Lists on URSA OnLine or check real-time class enrollment counts and waitlist numbers. Use the Study List and Course Information submenu of URSA Telephone for information on meeting day/time, location, and examination codes.

COURSE LISTING FORMAT

The class listing midsection lists departments alphabetically, followed by their associated subdepartments or programs. Course information is presented in columns as described below:

CATALOG NUMBER

Courses are ordered by course number within each department or subdepartment. Courses 1-99 are undergraduate lower division, 100-199 are undergraduate upper division, 200-299 and 500-599 are graduate level, 300-399 are professional teacher training, and 400-499 are other professional courses.

A capital C before the course number, indicates concurrently scheduled courses—pairs of courses, usually within a single department or program, for which credit is given at both the undergraduate and graduate level. A capital M before the course number indicates multiple-listed courses, offered in more than one department and identified under the course title, for example, Chemistry M267 — Same as Biol Ch M267.

COURSE TITLE

Course title is the 19-character abbreviation of the course that appears on transcript. See the *UCLA General Catalog* for the full title and description of the course.

ENF REQ — ENFORCED REQUISITES

Courses with enforced requisites are indicated with a Y; those without have an N. Undergraduates are prevented from enrolling if certain requisites have not been met as described in “Enrollment.”

IM — IMPACTED COURSE (L&S students only)

The impacted course column contains a Y for courses that are impacted and is blank for courses that are not. L&S undergraduates are prevented from dropping impacted courses after the

second week of a term except in exceptionally extenuating circumstances as described in “Enrollment”.

ID NUMBER

The nine-digit I.D. number must be used for enrolling in a section. Numbers are printed only for the enrollment section of the course. This section controls official enrollment in the course. URSA requires the I.D. number for the appropriate section for enrollment and indicates multiple parts, such as lecture and discussion, required. The enrollment section, or secondary section, is generally the part of the course with the smallest enrollment capacity (discussion, laboratory, quiz, recitation). Generally, a lecture, seminar, or tutorial is called a primary section.

CLS TYP — CLASS TYPE

Class type, also called activity type, indicates the teaching format of the course, which is defined as follows:

1. ACT (Activity): Students develop technical or creative skills such as painting, music, drama, or design.
2. CLI (Clinic): Students learn professional skills by actual practice involving patients or clients.
3. CNF (Conference): Students and faculty interact through small classroom sessions involving substantial class participation.
4. DEM (Demonstration): Students take part in presentations and exhibitions involving substantial class participation.
5. DIS (Discussion): Students and faculty interact through small classroom sessions that involve substantial class participation.
6. FLD (Field Work): Students participate in short or extended field trips or in other types of non-classroom settings.
7. LAB (Laboratory): Students carry out experiments requiring special laboratory equipment and facilities.
8. LEC (Lecture): Students attend faculty lectures that involve little or no student participation.
9. LSN (Listening): Students participate in audio presentations and exercises.
10. QIZ (Quiz) Students participate in sessions designed to review and test their understanding of course material.
11. REC (Recitation): Students take part in oral presentations and exhibitions involving substantial class participation.
12. RGP (Research Group Meeting): Students participate in graduate research group meetings.
13. STD (Studio): Students develop technical or creative skills such as painting, music, drama, or design.
14. SEM (Seminar): Students and faculty interact through small classroom sessions that involve substantial class participation.
15. TVI (Televised Instruction): Students view material that has been pre-recorded.
16. TUT (Tutorial): Students meet individually with faculty to review work that each student conducts independently.

SCHEDULE FORMAT AT A GLANCE

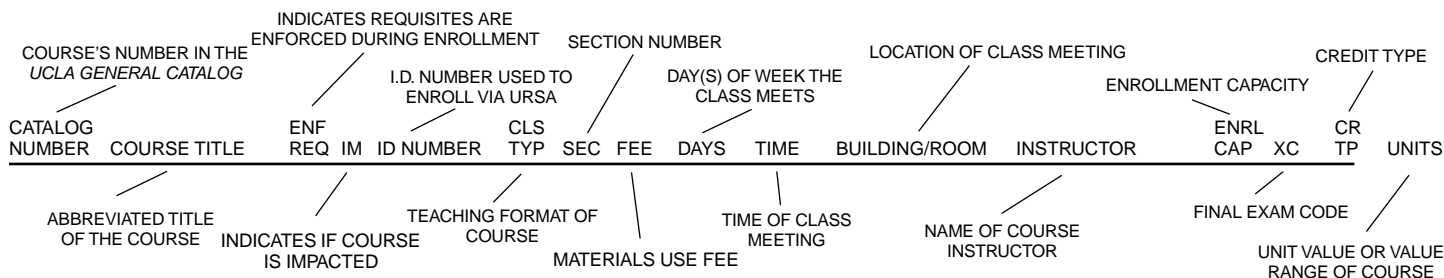

SEC — SECTION NUMBER

A course may have multiple class types that must be taken together, such as lecture and discussion or lecture and laboratory. These class types are linked and are identified by the sequence printed and numbering schemes below:

- Primary (lecture, seminar) sections are numbered sequentially (1-99). If a course has secondary sections belonging to a specific primary section (i.e., a compound class), they are numbered with the corresponding primary section number followed by a letter (A to Z). For example, for Chem 11A lecture section 1, you must choose from discussion sections 1A to 1Z. The class is listed as:

11A GENERAL CHEMISTRY	-----	LEC 1
	142-081-201	DIS 1A
	142-081-202	DIS 1B
	-----	LEC 2
	142-081-221	DIS 2A
	142-081-222	DIS 2B

- Any section type that may be associated with several other section types is indicated by the section number prefixed with a capital M. Combinations include
 - A course with secondary (discussion, laboratory, quiz) sections associated with any of several primary sections (e.g., Chinese 2).
 - A course with multiple primary (lecture) sections and multiple secondary (both laboratory and discussion required) sections, with the laboratory section associated with any of the primary sections, such as Physics 6. These courses identify the section type (lecture, laboratory, discussion), which is the ENROLLMENT SECTION.

FEE — MATERIALS USE FEE

The Materials Use Fee is assessed in addition to term fees for each course that you are enrolled in as of the fourth week of classes. Multiple-part class series (such as lecture, lab, and discussion), list the fee with the primary section only. It covers the price of materials and supplies used in the course and appears on your BAR statement.

DAYS

Days of the week are abbreviated as follows:

M	—	Monday
T	—	Tuesday
W	—	Wednesday
R	—	Thursday
F	—	Friday
S	—	Saturday
U	—	Sunday
TBA	—	To be arranged (time was not available at publication; contact the instructor or department)
UNSCHED	—	No regular meeting time (consult the instructor)

TIME

Courses begin and end at the time listed. Minimum class meeting time is 50 minutes. Sometimes sections have more than one meeting time, which are listed on separate lines.

BUILDING/ROOM

The meeting location of a section is indicated by the building name abbreviation followed by the room number. Multiple meeting locations are listed on separate lines.

LS 2142 — Life Sciences 2142
MS 4000A — Math Sciences 4000A
PUB POL 1343 — Public Policy Building 1343

See University Buildings below for building names and locations.

INSTRUCTOR

The faculty member responsible for a course is listed with last name and first initial. “The Staff” indicates an instructor was not assigned as of publication.

ENRL CAP — ENROLLMENT CAPACITY

Enrollment capacity indicates the number of students allowed to enroll in the section and is subject to departmental change. When you attempt to enroll and the capacity is full, you are informed of the wait-list size and your possible wait-list position.

XC — EXAMINATION CODE

The code number indicates the examination period for the course final, which is generally based on the meeting time of the lecture section (see Final Examinations later in this section). Examination code information is available through URSA. Be sure to check your examination codes prior to finals week.

Do not enroll in courses that have conflicting meeting times as this creates a conflict in examination times. You must discuss any conflict with both instructors and may have to change sections or drop the course to avoid the conflict. Faculty members may use their discretion to establish ground rules for attendance, missed examinations, late term papers, or any other means of evaluation for the course.

CR TP — CREDIT TYPE

Credit type is indicated by the following grading detail codes:

- G — Letter grade only
- PN — Passed/Not Passed
- SU — Satisfactory/Unsatisfactory
- T1, T2, T3, T4 — A two-, three-, or four-term course (In Progress) in which no credit is granted until the completion of the series.
- TP — A multiterm course with a final grade of Passed or Not Passed.
- TS — A multiterm course with a final grade of Satisfactory or Unsatisfactory.

UNITS

Unit value is the workload credit given for a course. It is generally the same as credit toward a degree, except that some courses, such as English A, AP, 2P, 3P, may have less degree credit and/or no credit toward a degree (check the course description in the *UCLA General Catalog*). **The unit value of a multiple-part class series is listed with the primary section.**

RESTRICT — RESTRICTIONS

Course restrictions **print on the line following the section entry when enrollment is restricted to certain designations** of students:

- Department Consent or Instructor Consent.** A PTE # or an approved PTE form is required. Such a restriction is subject to change by individual instructors and is only noted in the *Schedule of Classes*.
- Level.** Only students as indicated by the class level may enroll. (If the restriction is satisfied, a PTE # or an approved PTE form is not required when the section capacity has available spaces.) Levels are indicated as follows:
 - FR—Freshmen only
 - SO—Sophomores and above
 - JR—Juniors and above
 - SR—Seniors and above
 - GR—Graduate students only
 See “Class Levels” in the “Academic Policies” section for unit breakdown for each level.
- College and/or Major.** Only students with the noted college

UNIVERSITY BUILDINGS

Below is an alphabetical list of building abbreviations found in class listings.

ASHE	Arthur Ashe Student Health and Wellness Center	KNUDSEN	Knudsen Hall
AU	Ackerman Student Union	KORN	Korn Convocation Hall
BOELTER	Boelter Hall	LAW	Law Building
BOTANY	Botany	LS	Life Sciences
BOYER	Boyer Hall (formerly Molecular Biology Institute)	MACDNLD	MacDonald Medical Research Laboratories
BRADLEY	Bradley Hall	MACGOWN	Macgowan Hall
BRI	Brain Research Institute	MDCC	Davies Children's Center
BUNCHE	Bunche Hall	MELNITZ	Melnitz Hall
CAMPBELL	Campbell Hall	MG	Men's Gymnasium
CHS	Center for the Health Sciences	MOL SCI	Molecular Sciences Building
COLLINS	Collins Center for Executive Education	MOORE	Moore Hall
CORNELL	Cornell Hall	MP 100	Medical Plaza 100
COVEL	Covel Commons (formerly Sunset Village Commons)	MP 200	Medical Plaza 200
DANCE	Dance Building	MP 300	Medical Plaza 300
DENT	Dentistry, School of	MS	Mathematical Sciences
DICKSON	Dickson Art Center	MURPHY	Murphy Hall (Administration)
DODD	Dodd Hall	NO FAC	No facility
ENGR I	Engineering I	NPI&H	Neuropsychiatric Institute and Hospital
ENGR IV	Engineering IV	OFF CAM	Off campus
ENTRPNR	Entrepreneurs Hall	PERLOFF	Perloff Hall
FACTOR	Factor Health Sciences Building	PL PH	Plant Physiology
FERNALD	Fernald Center	POWELL	Powell Library
FIELD	Field	PUB HLT	Public Health, School of
FOWLER	Fowler Museum of Cultural History	PUB POL	Public Policy Building
FRANZ	Franz Hall	RES LIB	Research Library
GEOLOGY	Geology Building	RNRC	Reed Neurological Research Center
GOLD	Gold Hall	ROLFE	Rolfe Hall
GONDA	Gonda (Goldschmied) Neuroscience and Genetics Research Center	ROSNFLD	Rosenfeld Library
GSEIS	Education and Information Studies Building	ROYCE	Royce Hall
HAINES	Haines Hall	SLICHTR	Slichter Hall
HERSHEY	Hershey Hall	SMB	Schoenberg Music Building (formerly Schoenberg Hall)
HLTHSCI	Center for the Health Sciences	SPROUL	Sproul Hall
IPAM	Institute for Pure and Applied Mathematics	UES	University Elementary School
JLNRC	Jerry Lewis Neuromuscular Research Center	WARREN	Warren Hall
JSEI	Jules Stein Eye Institute	WGYOUNG	Young Hall
KAUFMAN	Kaufman Hall (formerly Dance Building)	YRL	Young Research Library
KH	Kerckhoff Hall		
KINSEY	Kinsey Hall		

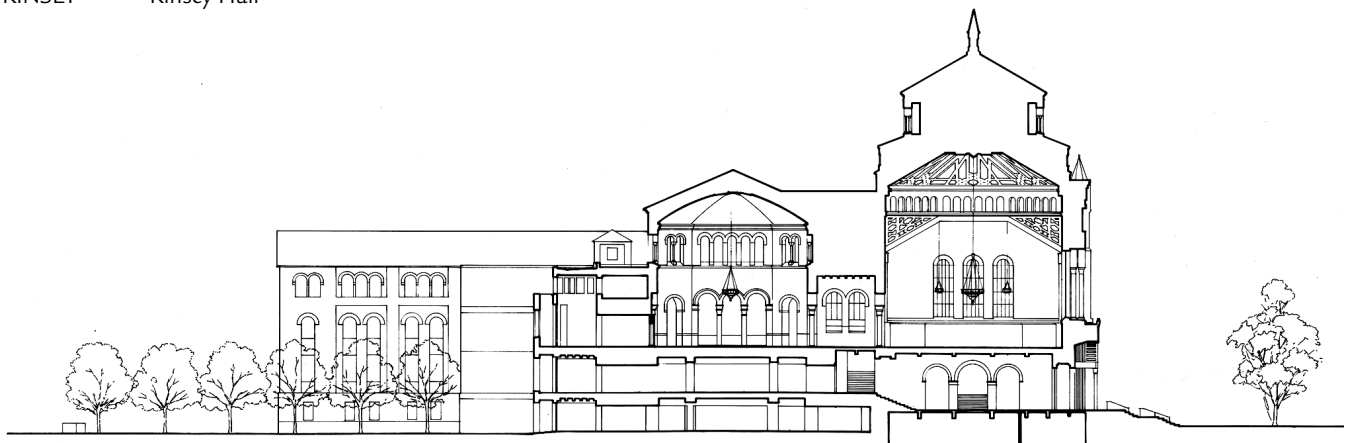

SPRING 2001 FINAL EXAMINATION CHART

	8-11 a.m.	11:30 a.m.-2:30 p.m.	3-6 p.m.	6:30-9:30 p.m.
Saturday, June 9	26	27	28	29
Sunday, June 10	31	32	33	34
Monday, June 11	9	13	5	21
Tuesday, June 12	2	12	8	22
Wednesday, June 13	15	4	1	23
Thursday, June 14	3	11	7	24
Friday, June 15	16	6	14	25

Code

- 1 Wednesday, June 13, 3-6 p.m.
- 2 Tuesday, June 12, 8-11 a.m.
- 3 Thursday, June 14, 8-11 a.m.
- 4 Wednesday, June 13, 11:30 a.m.-2:30 p.m.
- 5 Monday, June 11, 3-6 p.m.
- 6 Friday, June 15, 11:30 a.m.-2:30 p.m.
- 7 Thursday, June 14, 3-6 p.m.
- 8 Tuesday, June 12, 3-6 p.m.
- 9 Monday, June 11, 8-11 a.m.
- 11 Thursday, June 14, 11:30 a.m.-2:30 p.m.
- 12 Tuesday, June 12, 11:30 a.m.-2:30 p.m.
- 13 Monday, June 11, 11:30 a.m.-2:30 p.m.
- 14 Friday, June 15, 3-6 p.m.
- 15 Wednesday, June 13, 8-11 a.m.
- 16 Friday, June 15, 8-11 a.m.

Code

- 20 To be arranged by instructor, if required
- 21 Monday, June 11, 6:30-9:30 p.m.
- 22 Tuesday, June 12, 6:30-9:30 p.m.
- 23 Wednesday, June 13, 6:30-9:30 p.m.
- 24 Thursday, June 14, 6:30-9:30 p.m.
- 25 Friday, June 15, 6:30-9:30 p.m.
- 26 Saturday, June 9, 8-11 a.m.
- 27 Saturday, June 9, 11:30 a.m.-2:30 p.m.
- 28 Saturday, June 9, 2 3-6 p.m.
- 29 Saturday, June 9, 6:30-9:30 p.m.
- 30 Consult instructor for method of evaluation
- 31 Sunday, June 10, 8-11 a.m.
- 32 Sunday, June 10, 11:30 a.m.-2:30 p.m.
- 33 Sunday, June 10, 3-6 p.m.
- 34 Sunday, June 10, 6:30-9:30 p.m.

FINAL EXAMINATION POLICIES

Final examinations, unless otherwise announced by the instructor, are held in the same room as class meetings. Examination codes are listed for each course in the print and online editions of the Schedule of Classes, in the Study List selections of URSA Telephone and URSA OnLine, and on the printouts of updates that are available in the forms area counter next to 1104 Murphy Hall.

An instructor's method of evaluation must be announced at the beginning of the course. Final written examinations may not exceed three hours' duration and are given only at the times and places established and published by the department chair and the Registrar's Office (Senate Regulation A-332A). No student shall be excused from assigned final examinations except as provided in the following paragraphs.

Policy on Alternate Examination Dates. In compliance with Section 92640(a) of the California Education Code, the University must accommodate requests for alternate examination dates at a time when that activity would not violate a student's religious creed. This requirement does not apply in the event that administering the test or examination at an alternate time would impose an undue hardship which could not reasonably be avoided.

Accommodation for alternate examination dates are worked out directly and on an individual basis between the student and the faculty member involved.

1. In general, students should make such requests of the instructor during the first two weeks of any given academic term, or as soon as possible after a particular examination date is announced by the instructor.
2. Students unable to reach a satisfactory arrangement with their instructor should contact the Campus Ombuds Office, 1172 Career Center, or the Office of the Dean of Students, 1206 Murphy Hall, for assistance.
3. Instructors who have questions or who wish to verify the nature of the religious event or practice involved should contact the Campus Ombuds Office or the Office of the Dean of Students for assistance.

This policy has been reviewed and approved by the Academic Senate Undergraduate Council. Faculty members should remember that while it is fully in their discretion to make arrangements with individual students for alternate examination times, including final examinations, faculty members must conduct the scheduled final examination for the class as a whole at the times and places established by the department chair and the Registrar's Office.

SPRING 2001 CLASS LISTINGS

Class Listings may change. Check the online Schedule of Classes at www.registrar.ucla.edu/schedule and URSA OnLine at www.ursa.ucla.edu for the most recent updates.

CATALOG NUMBER	COURSE TITLE	ENF REQ	IM ID NUMBER	CLS TYP	SEC	FEE	DAYS	TIME	BUILDING/ ROOM	INSTRUCTOR	ENRL CAP	XC	CR TP	UNITS
AEROSPACE STUDIES														
All L&S undergraduate courses, except independent studies and other similar courses without webpages, are subject to the Instructional Enhancement Fee. See Course Materials Fees under "Miscellaneous Fees" in the "Registration" section.														
Z	LEADERSHIP LAB	N	102-005-200	LAB	1		F	2:00- 4:50P	FOWLER A103B	SHEPLER, D.R.	100	30		0.0
1C	FOUNDATION-USAF	N	102-050-200	LEC	1		F	1:00- 1:50P	FOWLER A139	REYNOLDS, T.C.	40	30		2.0
20C	USAF AIR&SPACE POWR	N	102-109-200	LEC	1		F	12:00-12:50P	MG 201	DELAP, R.	25	30		2.0
130C	AIR FRCE LDRSP STDS	Y	102-403-200	LEC	1		F	9:00-11:50A	MG 133	REYNOLDS, T.C.	25	30		4.0
140C	PREP-ACTIVE DUTY	Y	102-447-200	LEC	1		F	9:00-11:50A	MG 201	SHEPLER, D.R.	25	30		4.0
AFRICAN AREA STUDIES														
M229B	AFRICANA BBLGR&RSCH	N	503-125-200	DIS	1		W	1:00- 4:30P	GSEIS 245	BELL-GAM, R.A.	20	30		4.0
SAME AS : INF STD M229B														
AFRO-AMERICAN STUDIES														
All L&S undergraduate courses, except independent studies and other similar courses without webpages, are subject to the Instructional Enhancement Fee. See Course Materials Fees under "Miscellaneous Fees" in the "Registration" section.														
6	BLACK INTLCTL THGHT	N	104-018-200	LEC	1		W	6:00- 8:50P	ROLFE 3126	LEMELLE, S.	50	23	G	4.0
C101	TPCS-AFRO-AMER STDS	N	104-305-200	SEM	1		MW	1:00- 2:50P	KINSEY 289	RETMAN, S.H.	20	06		4.0
Afro-American C101, seminar 1: Literature and Laws of Segregation														
			104-305-202	SEM	2		TR	2:00- 3:20P	PUB POL 2242	FLORES-PENA, Y.M.	20	15		4.0
Afro-American C101, seminar 2: African Ritual Art of the North American Diaspora														
			104-305-203	SEM	3		MW	10:00-11:50A	DODD 175	KGOSITSILE, K.W.	20	03		4.0
Afro-American C101, seminar 3: Introduction to African Fiction														
			104-305-204	SEM	4		T	6:00- 8:50P	BUNCHE 3117	TERVALON, J.	20	22		4.0
Afro-American C101, seminar 4: Creative Nonfiction														
			104-305-205	SEM	5		M	6:00- 8:50P	BUNCHE 3117	HILL, R.F.	20	21		4.0
Afro-American C101, seminar 5: Religion in the Black Community														
M103E	AFR AM-DPRSSN-PRSNT	N	104-312-200	LEC	1		F	12:00- 2:50P	MACGOWN 1330	ROBINSON, B.J.	10	07	G	4.0
SAME AS : THEATER M103E														
M104A	EARLY AFRO-AM LIT	Y	104-314-200	LEC	1		MW	2:00- 3:50P	PUB POL 1246	YARBOROUGH, R.A.	40	07		5.0
SAME AS : ENGL M104A														
M110A	AFRCN AM MUS HERITG	N	-----	LEC	1		TR	11:00-12:50P	SMB 1420	DJEDJE, J.C.	5	13		4.0
SAME AS : ETHNOMU M110A, FLKLORE M154A														
			104-340-201	DIS	1A		M	11:00-11:50A	SMB 1420		5			0.0
CM112D	AFRICAN AMERICN ART	N	104-355-200	LEC	1		MW	2:00- 3:50P	DODD 161	VONBLUM, P.	30	07		4.0
SAME AS : ART HIS CM112D														
M158B	INTRO AFRO-AMER HIS	N	104-596-200	LEC	1		TR	11:00-12:15P	MS 5200	ACHEBE, N.	20	13		4.0
SAME AS : HIST M158B														
M158C	INTRO AFRO-AMER HIS	N	-----	LEC	1		TR	12:30- 1:45P	KINSEY 169	HILL, R.A.	30	14		4.0
SAME AS : HIST M158C														
			104-597-201	DIS	1A		T	5:00- 5:50P	PUB POL 1284		5			0.0
			104-597-202	DIS	1B		T	4:00- 4:50P	ROYCE 150		5			0.0
			104-597-203	DIS	1C		W	3:00- 3:50P	MS 5128		5			0.0
			104-597-204	DIS	1D		W	4:00- 4:50P	MS 5117		5			0.0
			104-597-205	DIS	1E		R	3:00- 3:50P	DODD 162		5			0.0
			104-597-206	DIS	1F		R	5:00- 5:50P	PUB POL 1264		5			0.0
M200C	PROBS IN URBAN SOC	N	504-012-200	SEM	1		R	11:00- 1:50P	HERSHEY 1628	LIGHT, I.H.	5	14		4.0
SAME AS : SOCIOL M262														
C201	TPCS-AFRO-AMER STDS	N	504-016-200	SEM	1		TR	2:00- 3:20P	PUB POL 2242	FLORES-PENA, Y.M.	10	15		4.0
RESTRICT: GRADUATE STUDENTS														
Afro-American C201, seminar 1: African Ritual Art of the North American Diaspora														
			504-016-201	SEM	2		MW	1:00- 2:50P	ROLFE 3106	RETMAN, S.H.	10	06		4.0
RESTRICT: GRADUATE STUDENTS														
Afro-American C201, seminar 2: Literature and Laws of Segregation														
			504-016-202	SEM	3		T	6:00- 8:50P	BUNCHE 3117	TERVALON, J.	5	22		4.0
RESTRICT: GRADUATE STUDENTS														
Afro-American C201, seminar 3: Creative Nonfiction														
			504-016-204	SEM	4		M	6:00- 8:50P	BUNCHE 3117	HILL, R.F.	5	21		4.0
RESTRICT: GRADUATE STUDENTS														
Afro-American C201, seminar 4: Religion in the Black Community														
CM212D	AFRICAN AMERICN ART	N	504-075-200	LEC	1		MW	2:00- 3:50P	DODD 161	VONBLUM, P.	5	07		4.0
SAME AS : ART HIS CM212D														
AMERICAN INDIAN STUDIES														
All L&S undergraduate courses, except independent studies and other similar courses without webpages, are subject to the Instructional Enhancement Fee. See Course Materials Fees under "Miscellaneous Fees" in the "Registration" section.														
10	AMERICN INDIAN STDS	N	-----	LEC	1		TR	9:30-10:45A	KNUDSEN 1200B	NABOKOV, P.	100	12		4.0
			105-030-201	DIS	1A		M	10:00-10:50A	LS 2142	HARRIS, A.N.	33			0.0
			105-030-202	DIS	1B		W	10:00-10:50A	LS 2142	HARRIS, A.N.	33			0.0
			105-030-203	DIS	1C		F	11:00-11:50A	PUB POL 1337	HARRIS, A.N.	34			0.0
197	AMERICN INDIAN STDS	N	105-870-200	LEC	1		MW	2:00- 3:50P	BUNCHE 3178	MARSHALL/GOLDBERG	30	07		4.0
American Indian Studies 197, lecture 1: Nation Building: Developing Tribal Governments/Courts														
			105-870-201	LEC	2		T	11:00- 1:50P	BOELTER 5422	APODACA, P.	30	13		4.0

Check <http://www.registrar.ucla.edu/schedule> for daily updates

CATALOG NUMBER	COURSE TITLE	ENF REQ	IM ID NUMBER	CLS TYP	SEC	FEE	DAYS	TIME	BUILDING/ ROOM	INSTRUCTOR	ENRL CAP	XC	CR TP	UNITS
M200C	American Indian Studies 197, lecture 2: The Indians of California CNTMP ISS-AMER INDN	N	505-020-200	SEM 1			W	4:00- 6:50P	BUNCHE 3173	CHAMPAGNE, D.W.	5	09		4.0
				SAME AS : ANTHRO M269, SOCIOL M275 RESTRICT: GRADUATE STUDENTS										
201	TPC-AMRCN INDN STDS	N	505-030-200	LEC 1			T	1:00- 3:50P	ROLFE 2134	REIFEL, N.M.	15	30		4.0
375	American Indian Studies 201: Health Care for American Indians: A Cross-Cultural Encounter TCHNG APRNTC PRCTCM	N	505-620-200	SEM 1			UNSCHE			GOLDBERG, C.E.	10	30	SU	1.0- 4.0
				RESTRICT: GRADUATE STUDENTS										
ANTHROPOLOGY														
All L&S undergraduate courses, except independent studies and other similar courses without webpages, are subject to the Instructional Enhancement Fee. See Course Materials Fees under "Miscellaneous Fees" in the "Registration" section.														
7	HUMAN EVOLUTION	N	-----	LEC 1			MWF	11:00-11:50A	MOORE 100	MILLER, E.R.	425	04		4.0
			111-103-201	DIS 1A			M	9:00- 9:50A	HERSHEY 3151		17			0.0
			111-103-202	DIS 1B			M	10:00-10:50A	HERSHEY 3151		17			0.0
			111-103-203	DIS 1C			M	12:00-12:50P	HERSHEY 3151		17			0.0
			111-103-204	DIS 1D			M	1:00- 1:50P	HERSHEY 3151		17			0.0
			111-103-205	DIS 1E			M	2:00- 2:50P	HERSHEY 3151		17			0.0
			111-103-206	DIS 1F			M	3:00- 3:50P	HERSHEY 3151		17			0.0
			111-103-207	DIS 1G			T	12:00-12:50P	HERSHEY 3151		17			0.0
			111-103-208	DIS 1H			T	1:00- 1:50P	HERSHEY 3151	MILLER, E.R.	17			0.0
			RESTRICT: INSTRUCTOR CONSENT											
			111-103-209	DIS 1I			T	2:00- 2:50A	HERSHEY 3151		17			0.0
			111-103-210	DIS 1J			T	3:00- 3:50P	HERSHEY 3151		17			0.0
			111-103-211	DIS 1K			T	4:00- 4:50A	HERSHEY 3151		17			0.0
			111-103-212	DIS 1L			W	8:00- 8:50A	HERSHEY 3151		17			0.0
			111-103-213	DIS 1M			W	9:00- 9:50A	HERSHEY 3151		17			0.0
			111-103-214	DIS 1N			W	10:00-10:50P	HERSHEY 3151		17			0.0
			111-103-215	DIS 1O			W	12:00-12:50P	HERSHEY 3151		17			0.0
			111-103-216	DIS 1P			W	1:00- 1:50P	HERSHEY 3151		17			0.0
			111-103-217	DIS 1Q			R	9:00- 9:50P	HERSHEY 3151		17			0.0
			111-103-218	DIS 1R			R	10:00-10:50A	HERSHEY 3151		17			0.0
			111-103-219	DIS 1S			R	11:00-11:50P	HERSHEY 3151		17			0.0
			111-103-220	DIS 1T			R	12:00-12:50P	HERSHEY 3151		17			0.0
			111-103-221	DIS 1U			R	1:00- 1:50A	HERSHEY 3151		17			0.0
			111-103-222	DIS 1V			R	2:00- 2:50A	HERSHEY 3151		17			0.0
			111-103-223	DIS 1W			F	9:00- 9:50A	HERSHEY 3151		17			0.0
			111-103-224	DIS 1X			F	11:00-11:50P	HERSHEY 3151		17			0.0
			111-103-225	DIS 1Y			F	1:00- 1:50P	HERSHEY 3151		17			0.0
8	ARCHAEOLOGY-INTRO	N	-----	LEC 1			MW	9:30-10:45A	FOWLER A103B	STANISH, C.S.	153	02		4.0
			111-106-201	DIS 1A			T	8:00- 8:50A	FOWLER A312		17			0.0
			111-106-202	DIS 1B			T	9:00- 9:50A	FOWLER A312		17			0.0
			111-106-203	DIS 1C			T	10:00-10:50A	FOWLER A312		17			0.0
			111-106-204	DIS 1D			R	8:00- 8:50A	FOWLER A312		17			0.0
			111-106-205	DIS 1E			R	9:00- 9:50A	FOWLER A312		17			0.0
			111-106-206	DIS 1F			R	10:00-10:50A	FOWLER A312		17			0.0
			111-106-207	DIS 1G			M	8:00- 8:50A	FOWLER A312		17			0.0
			111-106-208	DIS 1H			M	11:00-11:50A	FOWLER A312	STANISH, C.S.	17			0.0
			RESTRICT: INSTRUCTOR CONSENT											
			111-106-209	DIS 1I			W	8:00- 8:50A	FOWLER A312		17			0.0
			111-106-210	DIS 1J			W	11:00-11:50A	FOWLER A312		17			0.0
9	CULTURE AND SOCIETY	N	-----	LEC 1			TR	9:30-10:45A	FOWLER A103B	TALLEN, L.E.	153	12		4.0
			111-110-201	DIS 1A			M	11:00-11:50A	HERSHEY 1151		17			0.0
			111-110-202	DIS 1B			M	12:00-12:50P	HERSHEY 1151		17			0.0
			111-110-203	DIS 1C			M	1:00- 1:50P	HERSHEY 1151		17			0.0
			111-110-204	DIS 1D			W	8:00- 8:50A	HERSHEY 1201		17			0.0
			111-110-205	DIS 1E			W	9:00- 9:50A	HERSHEY 1201		17			0.0
			111-110-206	DIS 1F			W	10:00-10:50A	HERSHEY 1201		17			0.0
			111-110-207	DIS 1G			R	12:00-12:50P	HERSHEY 1151		17			0.0
			111-110-208	DIS 1H			R	11:00-11:50A	HERSHEY 1151	TALLEN, L.E.	17			0.0
			RESTRICT: INSTRUCTOR CONSENT											
			111-110-209	DIS 1I			R	1:00- 1:50P	HERSHEY 1151		17			0.0
			111-110-210	DIS 1J			R	2:00- 2:50P	HERSHEY 1151		17			0.0
33	CULTURE&COMMUNICATN	N	-----	LEC 1			MW	12:30- 1:45P	FOWLER A103B	ECHEVERRIA, B.	153	05		4.0
			111-160-201	DIS 1A			M	8:00- 8:50A	HERSHEY 1151		17			0.0
			111-160-202	DIS 1B			M	9:00- 9:50A	HERSHEY 1151		17			0.0
			111-160-203	DIS 1C			M	10:00-10:50A	HERSHEY 1151		17			0.0
			111-160-204	DIS 1D			W	2:00- 2:50P	HERSHEY 1151		17			0.0
			111-160-205	DIS 1E			W	3:00- 3:50P	HERSHEY 1151		17			0.0
			111-160-206	DIS 1F			W	4:00- 4:50P	HERSHEY 1151		17			0.0
			111-160-207	DIS 1G			R	9:00- 9:50A	HERSHEY 1201		17			0.0
			111-160-208	DIS 1H			R	10:00-10:50A	HERSHEY 1201		17			0.0
			RESTRICT: INSTRUCTOR CONSENT											
			111-160-209	DIS 1I			R	11:00-11:50A	HERSHEY 1201		17			0.0
M80	STAT MTHDS-SOCL SCI	N	-----	LEC 1			MWF	1:00- 1:50P	FRANZ 1260	GOULD, R.L.	15	06		5.0
			SAME AS : GEOG M40, SOCIOL M18, STATS M12											
			111-230-201	DIS 1A			T	2:00- 2:50P	BOELTER 9413		5			0.0
							R	2:00- 2:50P	MS 5128					
			111-230-202	DIS 1B			T	3:00- 3:50P	BOELTER 9413		5			0.0
							R	3:00- 3:50P	MS 5128					
			111-230-203	DIS 1C			T	4:00- 4:50P	BOELTER 9413		5			0.0
							R	4:00- 4:50P	MS 5128					
110	WORLD ARCHAEOLOGY	Y	111-409-200	LEC 1			TR	11:00-12:15P	FOWLER A312	CONNELL, S.V.	65	13	G	4.0
114R	ANC CIV-ANDEAN S AM	Y	111-436-200	LEC 1			TR	9:30-10:45A	FOWLER A139	DONNAN, C.B.	65	12		4.0
115P	ARCHAEOLOGY FLD TRN	Y	111-438-200	FLD 1			TR	12:30- 1:45P	OFF CAM	PLETKA, S.M.	10	14		6.0/12.0
			RESTRICT: INSTRUCTOR CONSENT											
C115R	STRATEGY OF ARCHEOL	N	111-440-200	SEM 1			MW	12:30- 1:45P	FOWLER A312	PLETKA, S.M.	10	05	G	4.0
117Q	INTENSV LAB-ARCHLGY	Y	111-424-200	LAB 1			W	2:00- 4:50P	FOWLER A312	WAKE, T.A.	8	09		6.0
							R	2:00- 3:50P	FOWLER A312					

CATALOG NUMBER	COURSE TITLE	ENF REQ	IM ID NUMBER	CLS TYP	SEC	FEE	DAYS	TIME	BUILDING/ ROOM	INSTRUCTOR	ENRL CAP	XC	CR TP	UNITS
Anthropology 117Q: Zooarchaeology														
120	BIOLOGICAL ANTHRO	Y	111-456-200	LEC	1		W	2:00- 4:50P	HERSHEY 1601	JOSEPHSON, S.C.	25	09		4.0
RESTRICT: ANTHROPOLOGY MAJORS														
124	EVOL&BIOL-HUM BEHAV	Y	111-485-200	LEC	1		TR	11:00-12:15P	FOWLER A139	JOSEPHSON, S.C.	65	13		4.0
139	FLD MTHD-CLT ANTHRO	N	-----	LEC	1		TR	11:00-12:15P	HERSHEY 1609	GARRO, L.C.	65	13		4.0
			111-591-201	LEC	1A		T	1:00- 1:50P	HERSHEY 1201		20			4.0
			111-591-202	LEC	1B		R	1:00- 1:50P	HERSHEY 1201		20			4.0
			111-591-203	LEC	1C		W	1:00- 1:50P	HERSHEY 1151		20			4.0
141	ETHNOG-EVRYDAY SPCH	N	111-580-200	LEC	1		MW	2:00- 3:15P	FOWLER A139	FONAROW, W.L.	60	07	G	4.0
142A	MICROETHNOG-COMNCTN	Y	111-584-200	LEC	1		MW	11:00-12:15P	HERSHEY 1201	PAGLIAI, V.	15	04		4.0
147	LANGUAGE&CULTURE&ED	N	111-615-200	LEC	1		TR	11:00-12:15P	HERSHEY 1601	ECHEVERRIA, B.	40	13		4.0
Anthropology 147: Language, Culture, and Education														
150	STUDY-SOCIAL SYSTMS	Y	111-634-200	LEC	1		MW	12:30- 1:45P	FOWLER A139	YAN, Y.	65	05		4.0
RESTRICT: ANTHROPOLOGY MAJORS														
153	EVOL-HUMAN SOCIETYS	N	111-661-200	LEC	1		TR	12:30- 1:45P	HERSHEY 1609	JOHNSON, A.W.	65	14		4.0
CM168P	HLTH-NATV N AMERICN	N	111-725-200	SEM	1		W	10:00-12:50P	HERSHEY 1151	GARRO, L.C.	8	02		4.0
SAME AS : AM IND CM168P														
175R	SOCTYS-CENTRAL ASIA	N	111-794-200	LEC	1		MW	9:30-10:45A	HERSHEY 1609	LEVINE, N.	65	02		4.0
175S	JAPAN	N	111-785-200	LEC	1		TR	3:30- 4:45P	HERSHEY 1609	BABIOR, S.I.	65	16		4.0
176	CULTR AREA-MID EAST	N	111-791-200	LEC	1		TR	9:30-10:45A	HERSHEY 1651	HALE, S.	55	12		4.0
186	MODELS&MDLNG-ANTHRO	N	111-821-200	LEC	1		TR	9:30-10:45A	HERSHEY 1151	READ, D.W.	20	12		4.0
CM189A	THEORTCL BHVRL ECOL	N	111-834-200	LEC	1		MW	12:30- 1:45P	HERSHEY 1601	BOYD, R.	8	05	G	4.0
SAME AS : OBEE CM189A														
197K	ISLAND SE ASIA	N	111-856-200	SEM	1		TR	12:30- 1:45P	HERSHEY 1651	THOMPSON, E.C.	55	14		2.0- 4.0
Anthropology 197K: Island Southeast Asia														
197N	CHINESE FAM&KINSHIP	N	111-842-200	SEM	1		R	2:00- 4:50P	HERSHEY 1628	YAN, Y.	10	16		2.0- 4.0
Anthropology 197N: Chinese Family and Kinship														
203C	SOCIOCULTURL ANTHRO	N	511-027-200	SEM	1		T	2:00- 4:50P	HERSHEY 1628	BRODKIN, K.	15	15		4.0
RESTRICT: ANTHROPOLOGY GRADUATE STUDENTS														
M211	REGNL ANLY-ARCHEOL	N	511-048-200	LEC	1		T	2:00- 4:50P	FOWLER A222	STANISH, C.S.	15	15	G	4.0
SAME AS : ARCHEOL M201C														
RESTRICT: GRADUATE STUDENTS														
M212S	SPECL TOPCS-ARCHEOL	N	511-051-200	LEC	1		M	2:00- 4:50P	FOWLER A222	SANCHEZ, J.L.	15	08		4.0
SAME AS : ARCHEOL M205A														
RESTRICT: GRADUATE STUDENTS														
M212T	SPECL TOPCS-ARCHEOL	N	511-044-200	LEC	1		W	2:00- 4:50P	FOWLER A312	WAKE, T.A.	4	09		6.0
							R	2:00- 3:50P	FOWLER A312					
SAME AS : ARCHEOL M205B														
RESTRICT: GRADUATE STUDENTS														
Anthropology M212T: Zooarchaeology														
C215R	STRATEGY OF ARCHEOL	N	511-073-200	SEM	1		MW	12:30- 1:45P	FOWLER A312	PLETKA, S.M.	10	05	G	4.0
RESTRICT: GRADUATE STUDENTS														
220	CURR PROB-BIOL ANTH	N	511-083-200	SEM	1		W	2:00- 4:50P	HERSHEY 1201	MILLER, E.R.	18	30		4.0
RESTRICT: GRADUATE STUDENTS														
Anthropology 220: Primate Adaptation and Evolution														
221B	FOSL EVID HUMN EVOL	N	511-093-200	SEM	1		F	3:00- 4:50P	HERSHEY 1620	KENNEDY, G.E.	10	07		4.0
RESTRICT: GRADUATE STUDENTS														
M241	TOPICS-LING ANTHRO	N	511-167-200	LEC	1		T	11:00- 1:50P	HERSHEY 1620	KROSKRITY, P.V.	10	13		4.0
SAME AS : LING M246C														
RESTRICT: GRADUATE STUDENTS														
260	URBAN ANTHROPOLOGY	N	511-234-200	LEC	1		T	2:00- 4:50P	HERSHEY 1151	PARK, K.	18	15		4.0
RESTRICT: GRADUATE STUDENTS														
Anthropology 260: Race and Racism														
M264	LATIN AM TRAD MED	N	511-266-200	LEC	1		M	9:00-11:50A	PUB HLT 31235	TAUB, B.	5	01	G	4.0
SAME AS : COM HLT M264, LAT AM M264														
M265	ANTH-GENTC KNOWLDGE	N	511-268-200	SEM	1		R	9:00-11:50A	HERSHEY 1620	BROWNER, C.	10	12	G	4.0
SAME AS : PSYCTRY M283														
RESTRICT: GRADUATE STUDENTS														
CM268P	HLTH-NATV N AMERICN	N	511-289-200	SEM	1		W	10:00-12:50P	HERSHEY 1151	GARRO, L.C.	3	02		4.0
SAME AS : AM IND CM268P														
RESTRICT: GRADUATE STUDENTS														
M269	CNTMP ISS-AMER INDN	N	511-292-200	SEM	1		W	4:00- 6:50P	BUNCHE 3173	CHAMPAGNE, D.W.	5	09		4.0
SAME AS : AM IND M200C, SOCIOL M275														
M284	QUALTV RSCH MTHDLGY	N	511-441-200	DIS	1		T	3:00- 5:50P	PUB HLT 41235	KAGAWA SINGER, M.	10	15		4.0
SAME AS : COM HLT M216														
RESTRICT: GRADUATE STUDENTS														
285P	ANTHRO&ARCHEOL THRY	N	511-450-200	SEM	1		W	9:00-11:50A	HERSHEY 1620	READ, D.W.	10	02		4.0
RESTRICT: GRADUATE STUDENTS														
Anthropology 285P: Cultural Evolution														
CM289A	THEORTCL BHVRL ECOL	N	511-469-200	LEC	1		MW	12:30- 1:45P	HERSHEY 1601	BOYD, R.	6	05	G	4.0
SAME AS : OBEE CM295A														
RESTRICT: GRADUATE STUDENTS														
297	SLCTD TOPICS-ANTHRO	N	511-521-201	SEM	1		W	9:00-11:50A	HERSHEY 1628	MORGAN, M.	10	30		2.0- 4.0
RESTRICT: GRADUATE STUDENTS														
Anthropology 297, seminar 1: Linguistics Lab														
			511-521-202	SEM	2		T	9:00-10:50A	HERSHEY 1601	BRODKIN, K.	10	30		2.0- 4.0
RESTRICT: GRADUATE STUDENTS														
Anthropology 297, seminar 2: Politics, Identity, and Transnationalism														
			511-521-203	SEM	3		UNSCHE			FESSLER, D.	12	30		2.0- 4.0
RESTRICT: DEPARTMENT CONSENT														
Anthropology 297, seminar 3: Behavior, Evolution, and Culture														
			511-521-204	SEM	4		M	3:00- 5:50P	HERSHEY 1201	HOLLAN, D.W.	10	30		2.0- 4.0
RESTRICT: INSTRUCTOR CONSENT														
Anthropology 297, seminar 4: Contemporary Themes in Psychocultural and Medical Studies														

CATALOG NUMBER	COURSE TITLE	ENF REQ	IM ID NUMBER	CLS TYP	SEC	FEE	DAYS	TIME	BUILDING/ ROOM	INSTRUCTOR	ENRL CAP	XC	CR TP	UNITS
APPLIED LINGUISTICS AND TEACHING ENGLISH AS A SECOND LANGUAGE														
Applied Linguistics and Teaching English as a Second Language														
All L&S undergraduate courses, except independent studies and other similar courses without webpages, are subject to the Instructional Enhancement Fee. See Course Materials Fees under "Miscellaneous Fees" in the "Registration" section.														
101W	LANG LEARNING&TCHNG	Y	-----	LEC	1		MW	12:00- 1:20P	ROYCE 154	JENSEN, L.	40	30	G	5.0
			112-307-201	DIS	1A		F	12:00-12:50P	ROLFE 2118		20			0.0
			112-307-202	DIS	1B		F	1:00- 1:50P	ROLFE 2118		20			0.0
C115	MEDIA-SECND LANG ED	Y	112-390-200	LEC	1		TR	2:00- 3:50P	ROLFE 2112	GOODWIN, J.	13	30		4.0
C118	LANG TEACHNG PRCTCM	Y	112-408-200	SEM	1		F	9:00-11:50A	ROLFE 2118	BRINTON,D/HOLTEN,C	13	30	PN	4.0
C119	CUR ISS-LANGUAGE ED	Y	112-414-200	SEM	1		MW	10:00-11:50A	ROLFE 2118	REID, H.M.	15	30		4.0
202	LANGUAGE ACQUISITN	Y	512-012-200	SEM	1		MW	4:00- 5:50P	ROLFE 2118	SCHUMANN, J.H.	25	30	G	4.0
				RESTRICT: GRADUATE STUDENTS										
C215	MEDIA-SECND LANG ED	Y	512-091-200	LEC	1		TR	2:00- 3:50P	ROLFE 2112	GOODWIN, J.	12	30		4.0
				RESTRICT: GRADUATE STUDENTS										
C218	LANG TEACHNG PRCTCM	Y	512-108-200	SEM	1		F	9:00-11:50A	ROLFE 2118	BRINTON,D/HOLTEN,C	12	30	SU	4.0
				RESTRICT: GRADUATE STUDENTS										
C219	CUR ISS-LANGUAGE ED	Y	512-114-200	SEM	1		M	10:00-11:50A	ROLFE 2118	REID, H.M.	12	30		4.0
				TBA										
				RESTRICT: GRADUATE STUDENTS										
231	LANGUAGE ACQUISITN	Y	512-114-201	SEM	2		W	8:00- 9:50A	MS 7608	BRINTON, D.M.	20	30		4.0
			512-186-200	SEM	1		MW	2:00- 3:50P	ROLFE 2106	ANDERSEN, R.W.	20	30	G	4.0
				RESTRICT: GRADUATE STUDENTS										
241	LANG ASSESSMNT DATA	Y	512-246-200	SEM	1		TR	10:00-11:50A	ROLFE 2118	BACHMAN, L.F.	20	30	G	4.0
				RESTRICT: GRADUATE STUDENTS										
258	ASSESSMENT LAB	N	512-348-200	LAB	1		F	9:00-11:50A	ROLFE 3112	BACHMAN, L.F.	20	30		4.0
				RESTRICT: GRADUATE STUDENTS										
268	CROSSLING RSRCH LAB	N	512-408-200	LAB	1		TBA			ANDERSEN, R.W.	20	30		4.0
				RESTRICT: GRADUATE STUDENTS										
269	CUR ISS-DISC ANALYS	Y	512-414-200	SEM	1		T	2:00- 5:50P	ROLFE 2118	ANDERSEN, R.W.	20	30	G	4.0
				RESTRICT: GRADUATE STUDENTS										
274	CONXTX ANLY-ENGLISH	Y	512-444-200	SEM	1		TR	12:00- 1:50P	ROLFE 2118	CELCE-MURCIA, M.	20	30	G	4.0
				RESTRICT: GRADUATE STUDENTS										
375	TCHNG APRNTC PRCTCM	N	512-590-200	SEM	1		UNSCHE			HOLTEN, C.	25	30	SU	1.0- 4.0
				RESTRICT: GRADUATE STUDENTS										
400	AP&TESL COLLOQUIUM	N	512-600-200	LEC	1		F	12:00- 1:50P	ROLFE 2112	CELCE-MURCIA, M.	25	30	SU	4.0
				RESTRICT: GRADUATE STUDENTS										

English as a Second Language

All L&S undergraduate courses, except independent studies and other similar courses without webpages, are subject to the Instructional Enhancement Fee. See Course Materials Fees under "Miscellaneous Fees" in the "Registration" section.

The English as a Second Language Placement Examination (ESLPE) will be given on Wednesday, March 28, from 6 to 9 p.m. Register one hour before the scheduled start of the exam at 1200 Rolfe Hall.

Please bring your UCLA photo identification and a letter of admission or proof of enrollment. NOTE: THERE MAY BE A FEE FOR THIS EXAM.

YOU ARE REQUIRED TO TAKE THE ENGLISH AS A SECOND LANGUAGE PLACEMENT EXAMINATION DURING YOUR FIRST QUARTER OF STUDY AT UCLA. FAILURE TO DO SO WILL RESULT IN A HOLD ON FUTURE ENROLLMENT AND CAMPUS SERVICES.

IMPACTED COURSE for L&S students: ESL 33C

33C	ENGL AS A 2ND LANG	Y	Y	197-101-200	LEC	1		TBA		BRINTON, D.M.	20	26		4.0	
				197-101-201	LEC	2		F	10:00-10:50A	ROLFE 2112					
				197-101-201	LEC	2		TR	8:00- 9:50A	ROLFE 2112	BRINTON, D.M.	20	26	4.0	
				197-101-202	LEC	3		F	8:00- 8:50A	ROLFE 2112					
				197-101-202	LEC	3		MW	2:00- 4:20P	ROLFE 2112	BRINTON, D.M.	20	30	4.0	
				RESTRICT: GRADUATE STUDENTS											
				IMPACTED COURSE for L&S students: ESL 35											
35	DVLP COMP-ESL STDTS	Y	Y	197-105-200	LEC	1		TR	2:00- 3:50P	BUNCHE 3157	BRINTON, D.M.	18	30	G	5.0
				197-105-201	LEC	2		MW	10:00-11:50A	ROLFE 2112	BRINTON, D.M.	18	30	G	5.0
				197-105-202	LEC	3		TBA			BRINTON, D.M.	18	30	G	5.0
37	ENGLISH GRAMMR&STYL	Y		197-112-200	LEC	1		MW	12:00- 1:50P	ROLFE 2112	BRINTON, D.M.	20	30	4.0	
38	STRESS&INTONATION	N		197-118-200	LEC	1		TR	8:00- 9:50A	ROLFE 2118	BRINTON, D.M.	18	30	4.0	
39C	PRESNTN&DISC LEADNG	N		197-126-200	LEC	1		MW	2:00- 3:50P	ROLFE 2118	BRINTON, D.M.	18	30	4.0	
108	PRONUNCIATION	Y		197-348-200	LEC	1		TR	10:00-11:50A	ROLFE 2112	GOODWIN, J.	18	30	4.0	
				197-348-201	LEC	2		MW	12:00- 1:50P	ROLFE 2118	CHIK, C.A.	18	30	4.0	
109	INTRO-LIT-ESL STDTS	Y		197-354-200	LEC	1		TR	12:00- 1:50P	ROLFE 2112	JENSEN, L.	20	30	4.0	

ARCHAEOLOGY

All L&S undergraduate courses, except independent studies and other similar courses without webpages, are subject to the Instructional Enhancement Fee. See Course Materials Fees under "Miscellaneous Fees" in the "Registration" section.

M201C	REGNL ANLY-ARCHEOL	N		515-032-200	LEC	1		T	2:00- 4:50P	FOWLER A222	STANISH, C.S.	10	15	G	4.0
				SAME AS : ANTHRO M211											
				RESTRICT: ARCHAEOLOGY MAJORS											
M205A	SPECL TOPCS-ARCHEOL	N		515-052-200	LEC	1		M	2:00- 4:50P	FOWLER A222	SANCHEZ, J.L.	5	08		4.0
				SAME AS : ANTHRO M212S											
				RESTRICT: GRADUATE STUDENTS											
M205B	SPECL TOPCS-ARCHEOL	N		515-053-200	LEC	1		W	2:00- 4:50P	FOWLER A312	WAKE, T.A.	4	09		6.0
								R	2:00- 3:50P	FOWLER A312					
				SAME AS : ANTHRO M212T											
				RESTRICT: GRADUATE STUDENTS											

Archaeology M205B: Zooarchaeology

ARCHITECTURE AND URBAN DESIGN

98	PSYCH OF ARCHTCTURE	N		114-290-200	SEM	1		T	2:00- 4:50P	PERLOFF	RAND, G.	20	15	G	4.0
M190	HUMAN ENVIRONMENT	N		114-800-200	LEC	1		MW	10:45-12:15P	PERLOFF 1243A	RAND, G.	20	30		4.0
				SAME AS : URB PLN M190											
194B	HIST-ARCH&URBN DSGN	N		114-861-200	LEC	1		TBA			KULPER, A.C.	50	30	G	4.0
226B	CMPTR-AID ARCH DSGN	N		514-176-200	LEC	1		TBA			TERZIDIS, K.	15	30	G	4.0
				RESTRICT: INSTRUCTOR CONSENT											

CATALOG NUMBER	COURSE TITLE	ENF REQ	IM ID NUMBER	CLS TYP	SEC	FEE	DAYS	TIME	BUILDING/ ROOM	INSTRUCTOR	ENRL CAP	XC	CR TP	UNITS
M272	RL ESTATE DEV&FINNC	N	514-480-200	LEC	1		R	5:00- 7:50P	PUB POL 3343C	RICHMAN, N.T.	5	24		4.0
			SAME AS : URB PLN M272 RESTRICT: INSTRUCTOR CONSENT											
375	TCHNG APRNTC PRCTCM	N	514-600-200	SEM	1			UNSCHE		CUFF, D.	1	30	SU	1.0- 4.0
			514-600-201	SEM	2			UNSCHE		JEFFERSON, R.A.	1	30	SU	1.0- 4.0
			514-600-202	SEM	3			UNSCHE		KULPER, A.C.	1	30	SU	1.0- 4.0
			514-600-203	SEM	4			UNSCHE		LOCKE, A.	1	30	SU	1.0- 4.0
			514-600-204	SEM	5			UNSCHE		PAULL, M.	1	30	SU	1.0- 4.0
			514-600-205	SEM	6			UNSCHE		RAND, G.	1	30	SU	1.0- 4.0
413	BLDG DSN-LNDSCP STU	Y	514-632-200	STU	1		MWF	2:00- 5:50P	PERLOFF B320		33	30	G	6.0
			RESTRICT: ARCHITECTURE MAJORS											
432	STRUCTURES II	N	514-677-200	LEC	1		TR	9:00-10:20A	PERLOFF B320	PAULL, M.	33	30		4.0
			RESTRICT: ARCHITECTURE MAJORS											
437	BUILDING CONSTRUCTN	N	514-688-200	LAB	1		TBA		PERLOFF		30	30	G	4.0
			RESTRICT: ARCHITECTURE MAJORS											
442	BUILDNG CLIMATOLOGY	N	514-698-200	LEC	1		TR	4:00- 5:50P	PERLOFF B320		33	30		4.0
			RESTRICT: ARCHITECTURE MAJORS											
461	ARCHITCTRL PRACTICE	N	514-735-201	LEC	1		T	2:00- 4:50P	PERLOFF 1243C		33	30		4.0
			RESTRICT: INSTRUCTOR CONSENT											
ART														
1A	DRAWING	N	119-001-200	STU	1		TR	8:00-11:50A	DICKSON 8245	TRAN, T.V.	15	30		4.0
			RESTRICT: ART MAJORS											
1B	SCULPTURE	N	119-002-200	STU	1		TR	8:00-11:50A	DICKSON 1356	DOMINICK, A.B.	15	30		4.0
			RESTRICT: ART MAJORS											
11A	PAINTING	N	119-016-200	STU	1		TR	1:00- 4:50P	DICKSON 8275	WEATHERFORD, M.K.	15	30		4.0
			RESTRICT: ART MAJORS											
11B	PHOTOGRAPHY	N	119-017-200	STU	1		MW	8:00-11:50A	DICKSON 1229H	MARDER, M.J.	15	30		4.0
			RESTRICT: ART MAJORS											
11D	NEW GENRES	N	119-019-200	STU	1		MW	1:00- 4:50P	DICKSON 3213	LAMELAS, D.	15	30		4.0
			RESTRICT: ART MAJORS											
11E	CERAMICS	N	119-020-200	STU	1		TR	1:00- 4:50P	DICKSON 1441		15	30	G	4.0
			RESTRICT: ART MAJORS											
31B	MODERNISM	N	119-090-201	DIS	1		F	9:00-11:50A	DICKSON 4230	HOPKINS, H.T.	35	30	G	4.0
			RESTRICT: ART MAJORS											
100	ISSUES-CONTEMP ART	Y	119-300-200	DIS	1		F	1:00- 3:50P	PERLOFF B126	CARSON, J.C.	30	30	G	4.0
			RESTRICT: ART MAJORS & JUNIORS AND ABOVE											
130	ADVANCED DRAWING	Y	119-624-200	STU	1		MW	1:00- 4:50P	DICKSON 8275		15	30	G	4.0
			RESTRICT: ART MAJORS & JUNIORS AND ABOVE											
133	ADVANCED PAINTING	Y	119-634-200	STU	1		MW	8:00-11:50A	DICKSON 7265	WICKMAN, P.A.	15	30	G	4.0
			RESTRICT: ART MAJORS & JUNIORS AND ABOVE											
			119-634-201	STU	2		TR	1:00- 4:50P	DICKSON 7209		15	30	G	4.0
			RESTRICT: ART MAJORS & JUNIORS AND ABOVE											
137	ADVANCED NEW GENRES	Y	119-641-200	STU	1		TR	1:00- 4:50P	DICKSON 3213	RUPPERSBERG, A.	15	30	G	4.0
			RESTRICT: ART MAJORS & JUNIORS AND ABOVE											
145	ADVANCED SCULPTURE	Y	119-654-200	STU	1		MW	8:00-11:50A	DICKSON 1356	VANDERLIP, S.J.	15	30	G	4.0
			RESTRICT: ART MAJORS & JUNIORS AND ABOVE											
			119-654-201	STU	2		TR	1:00- 4:50P	DICKSON 1356	DOMINICK, A.B.	15	30	G	4.0
			RESTRICT: ART MAJORS & JUNIORS AND ABOVE											
147	ADVANCED PHOTOGRPHY	Y	119-657-200	STU	1		MW	1:00- 4:50P	DICKSON 1229H	FISHER, M.H.	15	30	G	4.0
			RESTRICT: ART MAJORS & JUNIORS AND ABOVE											
148	ADVANCED CERAMICS	Y	119-650-200	STU	1		MW	1:00- 4:50P	DICKSON 1441	SAXE, A.A.	15	30	G	4.0
			RESTRICT: ART MAJORS & JUNIORS AND ABOVE											
150	SENIOR STUDIO	N	119-665-200	STU	1		TR	1:00- 4:50P	DICKSON		15	30	G	4.0
			RESTRICT: ART MAJORS & JUNIORS AND ABOVE											
			119-665-201	STU	2		MW	1:00- 4:50P	DICKSON 8245	PITTMAN, L.G.	12	30	G	4.0
			RESTRICT: ART MAJORS & JUNIORS AND ABOVE											
C182	EXHBTNS&PBLC PRGRMS	N	119-820-201	SEM	1		T	5:00- 7:50P	DICKSON	CAHAN, S.E.	10	30	G	4.0
			RESTRICT: INSTRUCTOR CONSENT											
189	SPECL TOPICS-STUDIO	N	119-845-200	STU	1		T	5:00- 7:50P	DICKSON	KELLY, M.	10	30	G	4.0
197	HONORS COURSE	N	119-891-200	TUT	1		TBA			DRUCKER, B.	10	30		4.0
			RESTRICT: INSTRUCTOR CONSENT											
271	PAINTING	N	519-365-200	STU	1			UNSCHE		SUGGS, D.D.	10	30	G	2.0- 8.0
			RESTRICT: INSTRUCTOR CONSENT											
			519-365-201	STU	2			UNSCHE		HERMAN, R.R.	10	30	G	2.0- 8.0
			RESTRICT: INSTRUCTOR CONSENT											
			519-365-202	STU	3			UNSCHE		PITTMAN, L.G.	10	30	G	2.0- 8.0
			RESTRICT: INSTRUCTOR CONSENT											
273	GRADUATE SCULPTURE	N	519-375-200	STU	1			UNSCHE		RAY, C.R.	10	30	G	2.0- 8.0
			RESTRICT: INSTRUCTOR CONSENT											
			519-375-201	STU	2			UNSCHE		RUBINS, N.J.	10	30	G	2.0- 8.0
			RESTRICT: INSTRUCTOR CONSENT											
274	PHOTOGRAPHY	N	519-380-200	STU	1			UNSCHE			10	30	G	2.0- 8.0
			RESTRICT: INSTRUCTOR CONSENT											
			519-380-201	STU	2			UNSCHE		WELLING, J.	10	30	G	2.0- 8.0
			RESTRICT: INSTRUCTOR CONSENT											
275	NEW GENRE	N	519-385-200	STU	1			UNSCHE		MC CARTHY, P.D.	10	30	G	2.0- 8.0
			RESTRICT: INSTRUCTOR CONSENT											
			519-385-201	STU	2			UNSCHE			10	30	G	2.0- 8.0
			RESTRICT: INSTRUCTOR CONSENT											
276	GRAD GROUP CRITIQUE	N	519-390-200	DIS	1		MW	6:30- 9:30P	OFF CAM	DRUCKER, B.	10	30	G	4.0
			RESTRICT: INSTRUCTOR CONSENT											
277	GRADUATE CERAMICS	N	519-395-200	STU	1			UNSCHE		SAXE, A.A.	10	30	G	2.0- 8.0
			RESTRICT: INSTRUCTOR CONSENT											
278	INTRDSCPLNRY STUDIO	N	519-400-200	STU	1			UNSCHE		BALDESSARI, J.A.	10	30		2.0- 8.0
			RESTRICT: INSTRUCTOR CONSENT											

CATALOG NUMBER	COURSE TITLE	ENF REQ	IM ID NUMBER	CLS TYP	SEC	FEE	DAYS	TIME	BUILDING/ ROOM	INSTRUCTOR	ENRL CAP	XC	CR TP	UNITS
280	GRAD SEMINAR IN ART	N	519-411-200	SEM 1			W	5:00- 7:50P	DICKSON 4260	KELLY, M.	10	30	G	4.0
				RESTRIC: INSTRUCTOR CONSENT										
C282	EXHBTNS&PBLC PRGRMS	N	519-431-201	SEM 1			T	5:00- 7:50P	DICKSON	CAHAN, S.E.	5	30	G	4.0
				RESTRIC: INSTRUCTOR CONSENT										
375	TCHNG APRNTC PRCTCM	N	519-620-200	SEM 1			UNSCHE			DRUCKER, B.	20	30	SU	1.0- 4.0
				RESTRIC: INSTRUCTOR CONSENT										
ART HISTORY														
All L&S undergraduate courses, except independent studies and other similar courses without webpages, are subject to the Instructional Enhancement Fee. See Course Materials Fees under "Miscellaneous Fees" in the "Registration" section.														
54	MODERN ART	N	-----	LEC 1			TR	9:30-10:45A	DODD 147	BOIME, A.I.	270	12		0.0
			118-270-201	DIS 1A			M	2:00- 2:50P	DODD 52		15			4.0
			118-270-202	DIS 1B			M	3:00- 3:50P	DODD 52		15			4.0
			118-270-203	DIS 1C			M	4:00- 4:50P	DODD 52		15			4.0
			118-270-204	DIS 1D			T	8:00- 8:50A	DODD 220		15			4.0
			118-270-205	DIS 1E			T	11:00-11:50A	DODD 220		15			4.0
			118-270-206	DIS 1F			T	12:00-12:50P	DODD 220		15			4.0
			118-270-207	DIS 1G			T	1:00- 1:50P	DODD 220		15			4.0
			118-270-208	DIS 1H			W	11:00-11:50A	DODD 52		15			4.0
			118-270-209	DIS 1I			W	12:00-12:50P	DODD 52		15			4.0
			118-270-210	DIS 1J			W	1:00- 1:50P	DODD 52		15			4.0
			118-270-211	DIS 1K			W	10:00-10:50A	DODD 52		15			4.0
			118-270-212	DIS 1L			R	8:00- 8:50A	DODD 220		15			4.0
			118-270-213	DIS 1M			R	2:00- 2:50P	DODD 52		15			4.0
			118-270-214	DIS 1N			R	3:00- 3:50P	DODD 52		15			4.0
			118-270-215	DIS 1O			R	4:00- 4:50P	DODD 52		15			4.0
			118-270-216	DIS 1P			F	10:00-10:50A	DODD 220		15			4.0
			118-270-217	DIS 1Q			F	11:00-11:50A	DODD 220		15			4.0
			118-270-218	DIS 1R			F	12:00-12:50P	DODD 220		15			4.0
55B	ARTS-PRE-CLMBN AMER	N	-----	LEC 1			TR	11:00-12:15P	DODD 147	POHL, J.M.	270	13		0.0
			118-277-201	DIS 1A			TBA		DODD		15			4.0
			118-277-202	DIS 1B			TBA		DODD		15			4.0
			118-277-203	DIS 1C			TBA		DODD		15			4.0
			118-277-204	DIS 1D			TBA		DODD		15			4.0
			118-277-205	DIS 1E			TBA		DODD		15			4.0
			118-277-206	DIS 1F			TBA		DODD		15			4.0
			118-277-207	DIS 1G			TBA		DODD		15			4.0
			118-277-208	DIS 1H			TBA		DODD		15			4.0
			118-277-209	DIS 1I			TBA		DODD		15			4.0
			118-277-210	DIS 1J			TBA		DODD		15			4.0
			118-277-211	DIS 1K			TBA		DODD		15			4.0
			118-277-212	DIS 1L			TBA		DODD		15			4.0
			118-277-213	DIS 1M			TBA		DODD		15			4.0
			118-277-214	DIS 1N			TBA		DODD		15			4.0
			118-277-215	DIS 1O			TBA		DODD		15			4.0
			118-277-216	DIS 1P			TBA		DODD		15			4.0
			118-277-217	DIS 1Q			TBA		DODD		15			4.0
			118-277-218	DIS 1R			TBA		DODD		15			4.0
M102F	ETRUSCAN ART	Y	118-518-200	LEC 1			MWF	10:00-10:50A	DODD 161	DOWNEY, S.B.	80	03		4.0
				SAME AS : CLASSIC M153F										
104B	EASTERN ISLAMIC ART	N	118-521-200	LEC 1			TR	3:30- 4:45P	DODD 161	KOMAROFF, L.	75	16		4.0
C104C	PROBLMS-ISLAMIC ART	N	118-522-200	LEC 1			W	9:00-11:50A	FOWLER 2450	BIERMAN, I.A.	5	02		4.0
106A	ITAL ART-TRECENTO	N	118-530-200	LEC 1			TR	12:30- 1:45P	DODD 275	HUGHES, C.G.	35	14		4.0
109A	BAROQUE ART	N	118-538-200	LEC 1			MW	12:30- 1:45P	DODD 275	BLACK, C.V.	60	05		4.0
109B	BAROQUE ART	N	118-539-200	LEC 1			TR	9:30-10:45A	DODD 275	KUNZLE, D.M.	25	12		4.0
C110H	LATIN AMER ART-20 C	N	118-549-200	LEC 1			TR	11:00-12:15P	DODD 161	GOLDMAN, S.M.	60	13		4.0
C112B	AMRCN ART 1860-1900	N	118-556-200	LEC 1			MW	8:00- 9:50A	DODD 161	WHITING, C.M.	60	01		4.0
CM112D	AFRICAN AMERICN ART	N	118-551-200	LEC 1			MW	2:00- 3:50P	DODD 161	VONBLUM, P.	60	07		4.0
				SAME AS : AFRO-AM CM112D										
C115F	ART-CHINA-906-1911	N	118-573-200	LEC 1			TR	2:00- 3:15P	DODD 275	LEE, H.	25	15		4.0
127	UNDERGRAD SEMINAR	N	118-635-200	SEM 1			F	12:00- 2:50P	DODD 221A	BLACK, C.V.	3	30		4.0
				RESTRIC: INSTRUCTOR CONSENT										
			118-635-201	SEM 2			W	2:00- 3:50P	DODD 220	MCCALLUM, D.F.	10	09		4.0
C140A	HIST-KOREAN PAINTNG	Y	118-690-200	LEC 1			MW	9:30-10:45A	DODD 275	JUNGMANN, B.	25	02		4.0
150D	TOPICS-CONTEMP ART	Y	118-730-200	LEC 1			TR	11:00-12:15P	DODD 275	KWON, M.	35	13		4.0
195A	DPRTMNTL HONORS CRS	N	118-866-200	TUT 1			UNSCHE				10	30	T1	4.0
				RESTRIC: INSTRUCTOR CONSENT										
			118-866-206	TUT 6			UNSCHE			DOWNEY, S.B.	0	30	T1	4.0
195B	DPRTMNTL HONORS CRS	N	118-867-200	TUT 1			UNSCHE			VON FALKENHAUSEN, L	5	30	T2	4.0
				RESTRIC: INSTRUCTOR CONSENT										
			118-867-201	TUT 2			UNSCHE			PREZIOSI, D.A.	5	30	T2	4.0
				RESTRIC: INSTRUCTOR CONSENT										
			118-867-202	TUT 3			UNSCHE			MCCALLUM, D.F.	1	30	T2	4.0
			118-867-203	TUT 4			UNSCHE			KLEIN, C.F.	5	30	T2	4.0
			118-867-205	TUT 5			UNSCHE			BLACK, C.V.	5	30	T2	4.0
201	HISTORIOG ART HIST	N	518-008-200	SEM 1			T	3:00- 5:50P	DODD 221A	WOODS-MARSDEN, J.C	10	15		4.0
203D	TOPICS-MUSEUM STDS	N	518-028-200	DIS 1			TR	12:30- 1:45P	DODD 161	MATHUR, S.	30	14		4.0
C212B	AMRCN ART 1860-1900	N	518-097-200	LEC 1			MW	8:00- 9:50A	DODD 161	WHITING, C.M.	10	01		4.0
CM212D	AFRICAN AMERICN ART	N	518-100-200	LEC 1			MW	2:00- 3:50P	DODD 161	VONBLUM, P.	5	07		4.0
				SAME AS : AFRO-AM CM212D										
C214	PROBLMS-ISLAMIC ART	N	518-112-200	LEC 1			W	9:00-11:50A	FOWLER 2450	BIERMAN, I.A.	5	02		4.0
219B	PRE-COLUMBIAN ART	N	518-153-200	LEC 1			F	12:00- 2:50P	DODD 221A	BLACK, C.V.	3	07		4.0
221	TOPCS-CLASSICAL ART	N	518-168-200	SEM 1			M	1:00- 3:00P	DODD 221A	DOWNEY, S.B.	10	05		4.0
230	ITALIAN RENAISSANCE	N	518-240-200	SEM 1			T	3:00- 5:50P	DODD 221A	WOODS-MARSDEN, J.C	10	15		4.0
240	BAROQUE ART	N	518-320-200	SEM 1			F	12:00- 2:50P	DODD 221A	BLACK, C.V.	4	30		4.0
			518-320-201	SEM 2			TBA		DODD	BLACK, C.V.	3	30		4.0
M241A	SEM-MODERN EUROPEAN	N	518-328-200	SEM 1			W	2:00- 4:50P	BUNCHE 3143	HUNT, L.A.	5	30	T1	4.0
				SAME AS : HIST M230A										

CATALOG NUMBER	COURSE TITLE	ENF REQ	IM ID NUMBER	CLS TYP	SEC	FEE	DAYS	TIME	BUILDING/ ROOM	INSTRUCTOR	ENRL CAP	XC	CR TP	UNITS
M241B	SEM-MODERN EUROPEAN	N	518-329-200	SEM	1		T	4:00- 7:50P	BUNCHE 5288	SABEAN, D.	5	30	T2	4.0
			SAME AS : HIST M230B											
C242A	HIST-KOREAN PAINTNG	Y	518-336-200	LEC	1		MW	9:30-10:45A	DODD 275	JUNGMANN, B.	10	02		4.0
251	CONTEMPORARY ART	N	518-408-200	DIS	1		W	1:00- 2:50P	DODD 221A	KWON, M.	10	06		4.0
255	AMERICAN ART	N	518-440-200	SEM	1		W	1:00- 2:50P	DODD 221A	WHITING, C.M.	10	06		4.0
260B	CHINESE ART	N	518-482-200	LEC	1		W	2:00- 3:50P	DODD 52	LEE, H.	10	09		4.0
C261C	ART-CHINA-906-1911	N	518-491-200	LEC	1		TR	2:00- 3:15P	DODD 275	LEE, H.	10	15		4.0
375	TCHNG APRNTC PRCTCM	N	518-960-200	SEM	1		UNSCHE			VIDLER, A.	20	30	SU	1.0- 4.0
			RESTRICT: ART HISTORY GRADUATE STUDENTS & GRADUATE STUDENTS											

ASIAN AMERICAN STUDIES

All L&S undergraduate courses, except independent studies and other similar courses without webpages, are subject to the Instructional Enhancement Fee. See Course Materials Fees under "Miscellaneous Fees" in the "Registration" section.

99	ASIANS IN AMERICA	N	-----	LEC	1			3:00- 4:50P	ROYCE 190	THE STAFF	60	16		4.0
			121-297-201	DIS	1A		M	9:00- 9:50A	ROLFE 3114		20			0.0
			121-297-202	DIS	1B		M	10:00-10:50A	FRANZ 2288		20			0.0
			121-297-204	DIS	1D		R	9:00- 9:50A	ROYCE 160		20			0.0
100	ASIA AM COMMUNITIES	N	-----	LEC	1		MWF	11:00-11:50A	PERLOFF 1102	THE STAFF	60	04		4.0
			121-300-201	DIS	1A		M	10:00-10:50A	MS 3915H		20			0.0
			121-300-202	DIS	1B		M	1:00- 1:50P	DODD 67		20			0.0
			121-300-203	DIS	1C		R	1:00- 1:50P	KINSEY 230		20			0.0
107B	VIDEO ETHNO&DCMNTRY	Y	121-688-200	LAB	1		R	9:00-11:50A	DICKSON 4260	NAKAMURA, R.A.	12	12		4.0
			RESTRICT: INSTRUCTOR CONSENT											
M110	ETHNC&CLTR&GENDR-US	N	121-693-200	LEC	1		W	2:00- 4:50P	PUB POL 1264	HARADA, N.D.	10	09	G	4.0
			SAME AS : HLT SER M110											
M112B	ASIA AM LIT-1980 ON	Y	121-698-200	LEC	1		TR	3:30- 5:20P	DODD 167	LOUIE, D.W.	20	16		5.0
			SAME AS : ENGL M102B											
115	ASIAN AMERICAN WOMEN	N	121-700-200	LEC	1		MW	2:30- 3:45P	PUB POL 2270	THE STAFF	45	07		4.0
130C	VIETNMS AMRC EXPRNC	N	121-716-200	LEC	1		W	6:00- 8:50P	ROYCE 190	PHAM, D.C.	80	23		4.0
M153	US & THE PHILIPPINES	N	121-752-200	LEC	1		TR	12:30- 1:45P	PUB POL 1246	DE VERA, A.	30	14		4.0
			SAME AS : HIST M153											
171E	US-CHINA RELATIONS	N	121-794-200	LEC	1		T	10:00-12:50P	BUNCHE 3288	JOHN, K.	20	13		4.0
197A	TPCS-ASIAN AMER STD	N	121-853-200	LEC	1		R	1:00- 3:50P	BUNCHE 2150	ICHIOKA, Y.	15	16		4.0
			Asian American 197A: Japanese American Internment											
197G	TPCS-ASIAN AMER STD	N	121-863-200	LEC	1		TR	2:00- 3:50P	FOWLER A139	LEONG, R.C.	15	15		4.0
			Asian American 197G:											
197N	TPCS-ASIAN AMER STD	N	121-870-200	LEC	1		W	2:00- 4:50P	CAMPBEL 3232	KUO, L.J.	12	09		4.0
			RESTRICT: DEPARTMENT CONSENT											
200B	ISS-ASIAN AM COMNTS	N	521-013-200	LEC	1		T	2:00- 4:50P	BUNCHE 3169	PARK, K.	18	15		4.0
M290Q	SOC WEL POL-ASIA AM	N	521-544-200	SEM	1		TBA			AGBAYANI-SIEWERT,P	10	30		4.0
			SAME AS : SOC WEL M290Q											
			RESTRICT: GRADUATE STUDENTS											
297C	TPCS-ASIAN AM STDS	N	521-582-200	SEM	1		W	2:00- 4:50P	CAMPBEL 3232	KUO, L.J.	3	09		4.0
			RESTRICT: DEPARTMENT CONSENT											
297D	TPCS-ASIAN AM STDS	N	521-583-200	SEM	1		R	1:00- 4:00P	CAMPBEL 3232	MATSUMOTO, V.J.	15	16		4.0
375	TCHNG APRNTC PRCTCM	N	521-620-200	SEM	1		UNSCHE			THE STAFF	3	30	SU	1.0- 4.0
			RESTRICT: GRADUATE STUDENTS											

ATMOSPHERIC SCIENCES

All L&S undergraduate courses, except independent studies and other similar courses without webpages, are subject to the Instructional Enhancement Fee. See Course Materials Fees under "Miscellaneous Fees" in the "Registration" section.

2	AIR POLLUTION	N	-----	LEC	1		MWF	10:00-10:50A	MOORE 100	LEW, J.K.	300	03		4.0
			125-010-201	DIS	1A		M	9:00- 9:50A	MS 7101		25			0.0
			125-010-202	DIS	1B		T	9:00- 9:50A	MS 7101		25			0.0
			125-010-203	DIS	1C		T	12:00-12:50P	MS 7101		25			0.0
			125-010-204	DIS	1D		W	11:00-11:50A	MS 7101		25			0.0
			125-010-205	DIS	1E		R	3:00- 3:50P	MS 7101		25			0.0
			125-010-206	DIS	1F		F	12:00-12:50P	MS 7101		25			0.0
			125-010-207	DIS	1G		M	11:00-11:50A	MS 7101		25			0.0
			125-010-208	DIS	1H		W	12:00-12:50P	MS 7101		25			0.0
			125-010-209	DIS	1I		R	1:00- 1:50P	MS 7101		25			0.0
			125-010-210	DIS	1J		F	11:00-11:50A	MS 7101		25			0.0
			125-010-211	DIS	1K		R	9:00- 9:50A	MS 7101		25			0.0
			125-010-212	DIS	1L		F	3:00- 3:50P	MS 7101		25			0.0
3	INTR-ATMOS ENVIRMNT	N	-----	LEC	1		MWF	11:00-11:50A	FOWLER A103B	WAKIMOTO, R.M.	300	04		4.0
			125-015-201	DIS	1A		M	10:00-10:50A	MS 7101		25			0.0
			125-015-202	DIS	1B		T	10:00-10:50A	MS 7101		25			0.0
			125-015-203	DIS	1C		T	11:00-11:50A	MS 7101		25			0.0
			125-015-204	DIS	1D		T	1:00- 1:50P	MS 7101		25			0.0
			125-015-205	DIS	1E		T	3:00- 3:50P	MS 7101		25			0.0
			125-015-206	DIS	1F		W	9:00- 9:50A	MS 7101		25			0.0
			125-015-207	DIS	1G		W	10:00-10:50A	MS 7101		25			0.0
			125-015-208	DIS	1H		R	10:00-10:50A	MS 7101		25			0.0
			125-015-209	DIS	1I		R	12:00-12:50P	MS 7101		25			0.0
			125-015-210	DIS	1J		R	2:00- 2:50P	MS 7101		25			0.0
			125-015-211	DIS	1K		F	10:00-10:50A	MS 7101		25			0.0
			125-015-212	DIS	1L		F	2:00- 2:50P	MS 7101		25			0.0
6	CLIMATE&CLIMTC CHNG	N	-----	LEC	1		MF	9:30-10:45A	DODD 170	MECHOSO, C.R.	60	02		4.0
			125-024-201	DIS	1A		F	1:00- 1:50P	MS 7124A		20			0.0
			125-024-202	DIS	1B		T	2:00- 2:50P	MS 7124A		20			0.0
			125-024-203	DIS	1C		W	1:00- 1:50P	MS 7124A		20			0.0
130	CIRCULATN-S M BASIN	Y	-----	LEC	1		R	4:00- 5:50P	MS 7124A	HALPERN, D.	6	16	G	4.0
			125-480-201	LAB	1A		TBA		MS 7124A	HALPERN, D.	6			0.0
C145	CLDS&PRECIP&AEROSOL	Y	125-571-200	LEC	1		WF	8:30- 9:50A	MS 7124A	STUTZ, J.P.	10	01	G	4.0
C165	ATMOSPHERIC RADIATN	Y	125-681-200	LEC	1		TR	12:00- 1:20P	MS 7121	LIU, K.	15	14	G	4.0
180	NMRCL MTHD-ATMO SCI	Y	125-780-200	LEC	1		TR	2:00- 3:20P	MS 7124B	FOVELL, R.G.	10	15	G	4.0
190	OPRATNL METEOROLOGY	Y	125-840-200	LAB	1		UNSCHE		NO FAC	WAKIMOTO, R.M.	5	30	G	2.0
			RESTRICT: JUNIORS AND ABOVE											

CATALOG NUMBER	COURSE TITLE	ENF REQ	IM ID NUMBER	CLS TYP	SEC	FEE	DAYS	TIME	BUILDING/ ROOM	INSTRUCTOR	ENRL CAP	XC	CR TP	UNITS
201C	ATMOS TRBLNC&CNVCTN	N	525-013-200	LEC	1		MW	2:00- 3:20P	MS 7121	STEVENS, B.B.	15	07		4.0
			RESTRIC: GRADUATE STUDENTS											
C203B	CLDS&PRECIP&AEROSOL	N	525-019-200	LEC	1		WF	8:30- 9:50A	MS 7124A	STUTZ, J.P.	10	01	G	4.0
C203C	ATMOSPHERIC RADIATN	N	525-018-200	LEC	1		TR	12:00- 1:20P	MS 7121	LIU, K.	10	14	G	4.0
			RESTRIC: GRADUATE STUDENTS											
205B	SOLAR-TERRSTRRL PHYS	N	-----	LEC	1		TBA		MS	LYONS, L.R.	15	20		4.0
			RESTRIC: GRADUATE STUDENTS											
			525-031-201	DIS	1A		TBA		MS	LYONS, L.R.	15			0.0
215	OCEAN CIRCULATION	N	525-088-200	LEC	1		TBA		MS	MCWILLIAMS, J.C.	15	30		4.0
			RESTRIC: GRADUATE STUDENTS											
250B	SLR SYS MCRSCP PLSM	N	525-271-200	LEC	1		TBA		MS	THORNE, R.M.	15	20		4.0
			RESTRIC: GRADUATE STUDENTS											
270	SEM-ATMOSPHERIC SCI	N	525-389-200	SEM	1		W	4:00- 4:50P	MS 5200	LU, R.	50	30		2.0
			RESTRIC: GRADUATE STUDENTS											
271	SEM-ATMO DYNAMICS	N	525-395-200	SEM	1		F	3:30- 4:20P	MS 7124	MECHOSO, C.R.	50	30		2.0
			RESTRIC: GRADUATE STUDENTS											
M272C	SEM-CLIMATE DYNAMCS	N	525-402-200	SEM	1		TBA		MS	NEELIN, J.D.	10	30		2.0- 4.0
			SAME AS : E&S SCI M270C, GEOG M270C											
274	SEM-ATMOSPHERIC CHEM	N	525-410-200	SEM	1		TBA		MS	THE STAFF	10	30		2.0
			RESTRIC: GRADUATE STUDENTS											
M275C	SEM-SPACE PHYSICS	N	525-417-200	SEM	1		F	3:30- 4:50P	GEOLOGY 6704	MCPHERRON, R.L.	20	30	SU	2.0
			SAME AS : E&S SCI M288C											
			RESTRIC: GRADUATE STUDENTS											
375	TCHNG APRNTC PRCTCM	N	525-620-200	SEM	1		UNSCHE			LEW, J.K.	20	30	SU	1.0- 4.0
			RESTRIC: GRADUATE STUDENTS											

BIOLOGICAL CHEMISTRY

M140	CELL BIO-CELL CYCLE	Y	-----	LEC	1		TR	11:00-12:15P	HLTHSCI 33105A	GRUNSTEIN, M.	100	13	G	5.0
			SAME AS : MCD BIO M140											
			129-540-201	DIS	1A		R	9:00- 9:50A	KINSEY 247		30			0.0
			129-540-202	DIS	1B		R	1:00- 1:50P	LS 2142		35			0.0
			129-540-203	DIS	1C		TBA				35			0.0
CM178	MOLECULAR GENETICS	Y	129-764-200	LEC	1		MTWRF	10:00-10:50A	HLTHSCI 33105A	PAYNE, G.S.	30	03	G	6.0
			SAME AS : HUM GEN CM178, MCD BIO CM178											
195	CRNT RSCH-BIOL CHEM	N	129-870-200	DIS	1		TBA		HLTHSCI	THE STAFF	30	30		2.0
			RESTRIC: INSTRUCTOR CONSENT											
197	TOPICS-CONTEMP BIOL	N	129-882-200	SEM	1		TBA			CAREY, M.F.	30	30	PN	2.0
			RESTRIC: INSTRUCTOR CONSENT											
201B	BIOLOGICL CHEMISTRY	N	529-007-200	LEC	1		TWR	10:00-10:50A	HLTHSCI 73105A	HOWARD, B.D.	20	30	TS	5.0
			RESTRIC: GRADUATE STUDENTS											
220C	RSRCH LAB ROTATIONS	N	529-099-200	LAB	1		TBA			PAYNE, G.S.	20	30	SU	2.0- 8.0
			RESTRIC: GRADUATE STUDENTS											
M237	FOUNDATIONS-DISEASE	N	529-166-200	LEC	1		WF	10:00-11:50A	HLTHSCI 13265	NEUFELD, E.F.	10	30		4.0
			SAME AS : PATH M237											
			RESTRIC: GRADUATE STUDENTS											
CM248	MOLECULAR GENETICS	Y	529-280-200	LEC	1		MTWRF	10:00-10:50A	HLTHSCI 33105A	PAYNE, G.S.	150	03	G	6.0
			SAME AS : HUM GEN CM248, MCD BIO CM248, MICROB M248											
			RESTRIC: GRADUATE STUDENTS											
251C	TRNSCRPTNL REGULATN	N	529-305-200	SEM	1		F	12:00- 1:50P	BOYER 159	CAREY, M.F.	20	30	SU	2.0
			RESTRIC: GRADUATE STUDENTS											
M255	BIOLOGICL CATALYSIS	N	529-325-200	LEC	1		MWF	11:00-11:50A	HERSHEY 1655		5	04	G	4.0
			SAME AS : CHEM CM255, M PHARM M255, MCD BIO CM252											
M263	METABOLISM®ULATN	N	529-376-200	LEC	1		MWF	11:00-11:50A	WGYOUNG 3069	WEISS, R.L.	0	04		4.0
			SAME AS : CHEM M263											
M266C	SEM-MOLEC EMBRYOLGY	N	529-406-200	SEM	1		F	4:30- 5:50P	BOYER 159	WEINMASTER, G.A.	20	30	SU	2.0
			SAME AS : MCD BIO M266C											
			RESTRIC: GRADUATE STUDENTS											
375	TCHNG APRNTC PRCTCM	N	529-620-200	SEM	1		UNSCHE			ROME, L.H.	10	30	SU	1.0- 4.0
			RESTRIC: GRADUATE STUDENTS											

BIOMATHEMATICS

202	FOURIER ANLY-BIOL	N	533-016-200	LEC	1		TR	9:00-10:50A	HLTHSCI AV139	CHOU, T.	10	30		4.0
			RESTRIC: GRADUATE STUDENTS											
204	BIOMD DATA ANALYSIS	N	533-030-200	LEC	1		TR	11:00-12:50P	HLTHSCI AV139	ELASHOFF, R.M.	10	30		4.0
			RESTRIC: GRADUATE STUDENTS											
206	INTRO-MATH ONCOLOGY	N	533-050-200	LEC	1		MW	1:00- 2:50P	HLTHSCI AV122	NEWTON, C.M.	10	06		4.0
			RESTRIC: GRADUATE STUDENTS											
208A	MDLNG-NEUROBIO-MATH	N	533-062-200	LEC	1		TR	1:00- 2:50P	HLTHSCI AV122	NEWTON, C.M.	30	15		4.0
			RESTRIC: GRADUATE STUDENTS											
M232	ANLY-INCOMPLETE DATA	Y	533-190-200	LEC	1		MW	10:00-11:50A	PUB HLT 61235	BELIN, T.R.	0	03		4.0
			SAME AS : BIostat M232											
			RESTRIC: GRADUATE STUDENTS											
M260C	CLINICAL RESEARCH 3	N	533-342-200	DIS	1		TR	5:00- 6:50P	MP 200 204	ELASHOFF, R.M.	5	30	SU	2.0
			SAME AS : MED M260C											
			RESTRIC: GRADUATE STUDENTS											
M280	STATISTICL COMPUTNG	Y	533-481-200	LEC	1		MWF	2:00- 2:50P	MS 5148	WU, Y.	5	07	G	4.0
			SAME AS : BIostat M280, STATS M230											
			RESTRIC: GRADUATE STUDENTS											

BIOMEDICAL ENGINEERING

CM103	HUMN PHYS-BMED ENGR	N	-----	LEC	1		TR	12:00- 1:50P	BOELTER 2808	FARAHBAKSH, N.A.	5	14	G	4.0
			SAME AS : PHY SCI CM103											
			RESTRIC: UG SCHOOL OF ENGINEERING STUDENTS											
			132-318-201	LAB	1A		TBA				5			0.0
CM180	INTRO-BIOMATERIALS	Y	132-780-200	LEC	1		MWF	9:00- 9:50A	BOELTER 5273		5	02	G	4.0
			SAME AS : MAT SCI CM180											

CATALOG NUMBER	COURSE TITLE	ENF REQ	IM ID NUMBER	CLS TYP	SEC	FEE	DAYS	TIME	BUILDING/ ROOM	INSTRUCTOR	ENRL CAP	XC	CR TP	UNITS
M196B	MDLNG&SMLTN-BIO SYS	Y	-----	LEC	1		MW	2:00- 3:50P	GEOLOGY 4660	DISTEFANO, J.J.	5	07	G	5.0
			SAME AS : COM SCI M196B, CYBER M196B, MED M196B											
			132-972-201	DIS	1A		F	11:00-12:50P	BOELTER 3760		5			0.0
CM196L	BIOMED&BIOCYB RSRCH	Y	132-976-200	LEC	1		TR	2:00- 4:50P	DODD 175		10	15	G	2.0- 4.0
			SAME AS : COM SCI CM196L, CYBER M196L											
CM203	HUMN PHYS-BMED ENGR	N	-----	LEC	1		TR	12:00- 1:50P	BOELTER 2808	FARAHBAKSH, N.A.	25	14	G	4.0
			SAME AS : PHY SCI CM203											
			RESTRIC: BIOMED ENGINEERING MAJORS											
			532-018-201	LAB	1A		TBA				25			0.0
260	NEUROENGINEERING	Y	532-360-200	LEC	1		WF	4:00- 5:50P	MS 5217		20	09	G	4.0
CM280	INTRO-BIOMATERIALS	Y	532-500-200	LEC	1		MWF	9:00- 9:50A	BOELTER 5273		5	02	G	4.0
			SAME AS : MAT SCI CM280											
M296D	COMPTTNL CARDIOLOGY	Y	532-576-200	LEC	1		MW	10:00-11:50A	ROYCE 156		5	03	G	4.0
			SAME AS : COM SCI M296D											
CM296L	BIOMED&BIOCYB RSRCH	Y	532-584-200	LEC	1		TR	2:00- 4:50P	DODD 175		10	15	G	2.0- 4.0
			SAME AS : COM SCI CM296L											

BIOMEDICAL PHYSICS

200B	NUC MED INSTRUMNTN	N	534-002-200	LEC	1		MW	1:00- 2:50P	HLTHSCI IV365	DAHLBOM, M.	10	30		4.0
			RESTRIC: BIOMEDICAL PHYSICS, MEDICAL PHYSICS											
202A	NUCLEAR MEDICINE	N	534-012-201	CLI	1		TBA		HLTHSCI	THE STAFF	10	30		4.0
			RESTRIC: BIOMEDICAL PHYSICS, MEDICAL PHYSICS											
202B	DIAGNOSTIC RADIOL	N	534-013-201	CLI	1		TBA		HLTHSCI	MCNITT-GRAY, M.	10	30		4.0
			RESTRIC: BIOMEDICAL PHYSICS, MEDICAL PHYSICS											
202C	RADIATION THERAPY	N	534-014-201	CLI	1		TBA		HLTHSCI	KOBE, L.H.	10	30		4.0
			RESTRIC: BIOMEDICAL PHYSICS, MEDICAL PHYSICS											
203	PHYS-RADIATN THERPY	Y	534-018-200	LEC	1		TR	8:00- 9:20A	HLTHSCI IV365	SMATHERS, J.B.	10	30	G	4.0
			RESTRIC: BIOMEDICAL PHYSICS, MEDICAL PHYSICS											
208B	LAB-RADIATN THERAPY	N	534-049-200	LAB	1		R	3:30- 6:20P	HLTHSCI IV365	SOLBERG, T.D.	10	30		4.0
			RESTRIC: BIOMEDICAL PHYSICS, MEDICAL PHYSICS											
209	DGTL TCHNQ-RADL SCI	N	534-054-200	LEC	1		TR	3:00- 4:20P	HLTHSCI	MCNITT-GRAY, M.	10	30		4.0
			RESTRIC: BIOMEDICAL PHYSICS, MEDICAL PHYSICS											
211	MEDICAL ULTRASOUND	N	534-066-200	LEC	1		TR	10:00-11:20A	HLTHSCI IV365	KIMME-SMITH, C.	10	30		4.0
			RESTRIC: BIOMEDICAL PHYSICS, MEDICAL PHYSICS											
219	MAGNTC RESONNC IMAG	N	534-114-200	LEC	1		MW	10:00-11:50A	HLTHSCI IV365	SINHA, S.	10	30	G	4.0
			RESTRIC: BIOMEDICAL PHYSICS, MEDICAL PHYSICS											
220A	BIOPHYSICS	N	534-120-200	LAB	1		TBA		HLTHSCI	HOFFMAN, E.J.	10	30	SU	2.0
			RESTRIC: BIOMEDICAL PHYSICS, MEDICAL PHYSICS											
			534-120-201	LAB	2		TBA		HLTHSCI	BARRIO, J.R.	10	30	SU	2.0
			RESTRIC: BIOMEDICAL PHYSICS, MEDICAL PHYSICS											
220B	MEDICAL IMAGING	N	534-121-200	LAB	1		TBA		HLTHSCI	THE STAFF	10	30	SU	2.0
			RESTRIC: BIOMEDICAL PHYSICS, MEDICAL PHYSICS											
220C	THERAPEUTC MED PHYS	N	534-122-200	LAB	1		TBA		HLTHSCI	SMATHERS, J.B.	10	30	SU	2.0
			RESTRIC: BIOMEDICAL PHYSICS, MEDICAL PHYSICS											
220D	RAD BIO&EXP RADIATN	N	534-123-200	LAB	1		TBA		HLTHSCI	MCBRIDE, W.H.	10	30	SU	2.0
			RESTRIC: BIOMEDICAL PHYSICS, MEDICAL PHYSICS											
223	RADIATION BIOLOGY	Y	534-138-200	SEM	1		W	4:00- 4:50P	HLTHSCI B3143	RAINES-CASSELMAN, M	10	30	SU	1.0
			RESTRIC: BIOMEDICAL PHYSICS, MEDICAL PHYSICS											
260C	SEM-BIOMED PHYSICS	N	534-362-200	SEM	1		W	12:00-12:50P	HLTHSCI	HOFFMAN, E.J.	10	30	G	1.0
			RESTRIC: BIOMEDICAL PHYSICS, MEDICAL PHYSICS											
268	RADIOPHARMCTCL CHEM	N	534-408-200	LEC	1		F	10:00-11:50A	HLTHSCI IV365	BARRIO, J.R.	10	30	G	4.0
			RESTRIC: BIOMEDICAL PHYSICS, MEDICAL PHYSICS											
M424	FUNCTIONAL MRI JRNL	N	534-648-200	DIS	1		T	2:30- 4:20P	REED	COHEN, M.S.	5	30	SU	1.0
			SAME AS : PSYCTRY M424											
			RESTRIC: INSTRUCTOR CONSENT											

BIostatistics

100A	INTRO-BIostatistics	N	-----	LEC	1		MW	4:00- 5:50P	HLTHSCI 63105A	LEE, M.L.	144	09		4.0
			RESTRIC: ALL PUBLIC HEALTH STUDENTS ONLY											
			135-300-201	LAB	1A		T	12:00-12:50P	PUB HLT A1241		18			0.0
			RESTRIC: ALL PUBLIC HEALTH STUDENTS ONLY											
			135-300-202	LAB	1B		R	12:00-12:50P	PUB HLT A1241		18			0.0
			RESTRIC: ALL PUBLIC HEALTH STUDENTS ONLY											
			135-300-203	LAB	1C		M	12:00-12:50P	PUB HLT A1241		18			0.0
			RESTRIC: ALL PUBLIC HEALTH STUDENTS ONLY											
			135-300-204	LAB	1D		W	12:00-12:50P	PUB HLT A1241		18			0.0
			RESTRIC: ALL PUBLIC HEALTH STUDENTS ONLY											
			135-300-205	LAB	1E		F	10:00-10:50A	PUB HLT A1241		18			0.0
			RESTRIC: ALL PUBLIC HEALTH STUDENTS ONLY											
			135-300-206	LAB	1F		M	10:00-10:50A	PUB HLT A1241		18			0.0
			RESTRIC: ALL PUBLIC HEALTH STUDENTS ONLY											
			135-300-207	LAB	1G		W	11:00-11:50A	PUB HLT A1241		18			0.0
			RESTRIC: ALL PUBLIC HEALTH STUDENTS ONLY											
			135-300-208	LAB	1H		M	11:00-11:50A	PUB HLT A1241		18			0.0
			RESTRIC: ALL PUBLIC HEALTH STUDENTS ONLY											
115	TOPICS IN ESTIMATN	Y	-----	LEC	1		TR	10:00-11:50A	PUB HLT 51279	DABROWSKA, D.M.	30	13	G	4.0
			RESTRIC: GRADUATE STUDENTS											
			135-390-201	DIS	1A		T	9:00- 9:50A	PUB HLT 51279		30			0.0
200C	BIostatistics	N	-----	LEC	1		MWF	9:00- 9:50A	PUB HLT 41268	DOREY, F.J.	18	02		4.0
			RESTRIC: GRADUATE STUDENTS											
			535-003-201	DIS	1A		F	8:00- 8:50A	PUB HLT 41268	THE STAFF	18			0.0
			535-003-205	LAB	M1		W	8:00- 8:50A	PUB HLT A1241	THE STAFF	18			0.0
M220	EXPERMNTL STATISTICS	N	535-120-200	LEC	1		TR	2:00- 3:50P	GEOLOGY 6704	GARFINKEL, A.	5	15		4.0
			SAME AS : PHY SCI CM200											
			RESTRIC: GRADUATE STUDENTS											

CATALOG NUMBER	COURSE TITLE	ENF REQ	IM ID NUMBER	CLS TYP	SEC	FEE	DAYS	TIME	BUILDING/ ROOM	INSTRUCTOR	ENRL CAP	XC	CR TP	UNITS
M232	ANLY-INCOMPLETE DATA	Y	535-192-200	LEC	1		MW	10:00-11:50A	PUB HLT 61235	BELIN, T.R.	30	03		4.0
			SAME AS : BIOMATH M232											
			RESTRICT: GRADUATE STUDENTS											
240	MS SEM&RSRCH RESRCS	N	535-243-200	SEM	1		MW	3:00- 4:50P	PUB HLT 61235	GJERTSON, D.W.	30	08	G	4.0
			RESTRICT: GRADUATE STUDENTS											
245	ADV SEM-BIOSTATISTC	N	535-270-200	SEM	1		MWF	3:00- 4:50P	PUB HLT 51279	LI, G.	45	08	SU	2.0
			RESTRICT: GRADUATE STUDENTS											
251	MULTIVARIATE BIOST	N	535-306-200	LEC	1		MWF	12:00-12:50P	PUB HLT 51279	WEISS, R.E.	20	05		4.0
			RESTRICT: GRADUATE STUDENTS											
255	ADV TOPCS&PROBABLT	Y	535-330-200	LEC	1		TR	1:00- 2:50P	PUB HLT 61235	DABROWSKA, D.M.	15	15		4.0
			RESTRICT: GRADUATE STUDENTS											
277	ROBUST&MDRN NONPRMT	Y	535-462-200	LEC	1		TR	10:00-11:50A	PUB HLT 61235	LI, G.	20	13		4.0
			RESTRICT: GRADUATE STUDENTS											
M280	STATISTICL COMPUTNG	Y	535-480-200	LEC	1		MWF	2:00- 2:50P	MS 5148	WU, Y.	5	07	G	4.0
			SAME AS : BIOMATH M280, STATS M230											
			RESTRICT: GRADUATE STUDENTS											
288	SEM-STATS IN AIDS	Y	535-528-200	SEM	1		T	3:00- 4:50P	PUB HLT 61235	CUMBERLAND, W.G.	25	30	SU	2.0
			RESTRICT: GRADUATE STUDENTS											
402B	BIOSTATSTCL CNSLTNG	N	535-605-200	DIS	1		R	3:00- 4:50P	PUB HLT 61262	DOREY, F.J.	5	16	SU	4.0
			RESTRICT: INSTRUCTOR CONSENT											
404	PRINCIPLES-SAMPLING	N	535-608-200	DIS	1		MWF	12:00-12:50P	PUB HLT 61235	CUMBERLAND, W.G.	30	05		0.0
			RESTRICT: GRADUATE STUDENTS											
406	APPLD MLTVRT BIOSTT	N	-----	LEC	1		TR	1:00- 2:50P	PUB HLT 51279	MAY, S.	36	15		4.0
			RESTRICT: GRADUATE STUDENTS											
			535-612-201	LAB	1A		W	1:00- 1:50P	PUB HLT A1241		18			0.0
			535-612-202	LAB	1B		T	3:00- 3:50P	PUB HLT A1241		18			0.0
409	DOCTRL STAT CNSLTNG	N	535-619-200	SEM	1		W	2:00- 2:50P	PUB HLT 71257	GJERTSON, D.W.	10	30	SU	2.0
			RESTRICT: BIOSTATISTICS MAJORS											
410	STAT MTHD-CLNC TRLS	Y	-----	LEC	1		MW	2:00- 3:30P	HLTHSCI 33105A	LEE, M.L.	40	07		4.0
			RESTRICT: GRADUATE STUDENTS											
			535-620-201	DIS	1A		F	2:00- 3:50P	HLTHSCI 33105A		40			0.0
			RESTRICT: GRADUATE STUDENTS											

CHEMICAL ENGINEERING

101C	MASS TRANSFER	N	-----	LEC	1		TR	8:00- 9:50A	BOELTER 5249		60	11	G	4.0
			174-322-201	DIS	1A		F	4:00- 4:50P	BOELTER 5249		60			0.0
103	SEPARATN PROCESSES	N	-----	LEC	1		TR	4:00- 5:50P	BOELTER 5440		60	16	G	4.0
			174-360-201	DIS	1A		F	3:00- 3:50P	BOELTER 5440		60			0.0
104A	CHEMICAL ENGR LAB 1	N	-----	LEC	1		MW	12:00- 1:50P	BOELTER 9436		40	05	G	6.0
			174-380-201	LAB	1A		MW	8:00-11:50A	BOELTER 5764		20			0.0
			174-380-202	LAB	1B		MW	2:00- 5:50P	BOELTER 5764		20			0.0
104C	SEMICNDCTR PRCS LAB	N	-----	LEC	1		MW	8:00- 9:50A	BOELTER 5514		8	01	G	6.0
			RESTRICT: CHEMICAL ENGINEERING UNDERGRADS											
			174-382-201	LAB	1A		T	12:00- 3:50P	ENGR IV 18132		2			0.0
			174-382-202	LAB	1B		W	12:00- 3:50P	ENGR IV 18132		2			0.0
			174-382-203	LAB	1C		R	12:00- 3:50P	ENGR IV 18132		2			0.0
			174-382-204	LAB	1D		F	12:00- 3:50P	ENGR IV 18132		2			0.0
M105A	INT-ENGR THERMODYNC	Y	-----	LEC	1		MW	8:00- 9:50A	BOELTER 2444		10	01	G	4.0
			SAME AS : MECH&AE M105A											
			174-420-201	DIS	1A		F	2:00- 2:50P	BOELTER 2444		10			0.0
108B	CMPTR-AID DSGN&ANLY	N	-----	LEC	1		MW	10:00-11:50A	BOELTER 5440		50	03	G	4.0
			174-437-201	DIS	1A		F	11:00-11:50A	BOELTER 2760		50			0.0
110	ENGR THERMODYNAMICS	N	174-445-200	LEC	1		MW	2:00- 3:50P	BOELTER 4283		10	07	G	4.0
C115	BIOCHEM REACTN ENGR	N	174-465-200	LEC	1		TR	2:00- 3:50P	BOELTER 4283		15	15	G	4.0
C119	POLLUTION PREVENTION	Y	-----	LEC	1		TR	10:00-11:50A	BOELTER 5280		15	13	G	4.0
			174-475-201	DIS	1A		F	10:00-10:50A	BOELTER 5280		15			0.0
201	MTHDS-MOLEC SIMULTN	Y	574-005-200	LEC	1		MW	4:00- 5:50P	BOELTER 4413		10	09	G	4.0
C215	BIOCHEM REACTN ENGR	N	574-071-200	LEC	1		TR	2:00- 3:50P	BOELTER 4283		15	15	G	4.0
C219	POLLUTION PREVENTION	Y	-----	LEC	1		TR	10:00-11:50A	BOELTER 5280		7	13	G	4.0
			574-090-201	DIS	1A		F	10:00-10:50A	BOELTER 5280		7			0.0
M280C	OPTIMAL CONTROL	Y	574-482-200	LEC	1		MW	4:00- 5:50P	BOELTER 2760		5	09	G	4.0
			SAME AS : EL ENGR M240C, MECH&AE M270C											
M282A	NONLNR DYANMC SSTMS	N	574-492-200	LEC	1		TBA			WANG, P.K.	10	20	G	4.0
			SAME AS : EL ENGR M242A, MECH&AE M272A											
298A	RESEARCH SEMINAR	N	574-601-200	SEM	1		F	9:00- 9:50A	BOELTER 5514	THE STAFF	10	30	SU	2.0- 4.0
298C	RESEARCH SEMINAR	N	574-603-200	SEM	1		F	10:00-10:50A	BOELTER 5514	THE STAFF	10	30	SU	2.0- 4.0
			RESTRICT: GRADUATE STUDENTS											
298D	RESEARCH SEMINAR	N	574-604-200	SEM	1		F	4:00- 4:50P	BOELTER 5514	THE STAFF	10	30	SU	2.0- 4.0
			RESTRICT: GRADUATE STUDENTS											
298F	RESEARCH SEMINAR	N	574-606-200	SEM	1		F	9:00- 9:50A	FRANZ 1354	THE STAFF	8	30	SU	2.0- 4.0
			RESTRICT: GRADUATE STUDENTS											
298G	RESEARCH SEMINAR	N	574-607-200	SEM	1		F	9:00- 9:50A	ROLFE 3106	THE STAFF	10	30	SU	2.0- 4.0
			RESTRICT: GRADUATE STUDENTS											
298H	RESEARCH SEMINAR	N	574-608-200	SEM	1		F	11:00- 1:20P	BOELTER 5514	THE STAFF	10	30	SU	2.0- 4.0
			RESTRICT: GRADUATE STUDENTS											
298J	RESEARCH SEMINAR	N	574-609-200	SEM	1		F	2:00- 3:50P	BOELTER 5514	THE STAFF	10	30	SU	2.0- 4.0
			RESTRICT: GRADUATE STUDENTS											
298M	RESEARCH SEMINAR	N	574-613-200	SEM	1		F	3:00- 4:50P	FRANZ 1354	THE STAFF	10	30	SU	2.0- 4.0
			RESTRICT: GRADUATE STUDENTS											
298N	RESEARCH SEMINAR	N	574-614-200	SEM	1		F	12:00- 1:50P	BOELTER 4413	THE STAFF	10	30	SU	2.0- 4.0
			RESTRICT: GRADUATE STUDENTS											
298P	RESEARCH SEMINAR	N	574-616-200	SEM	1		R	4:30- 5:50P	ROLFE 3127	CHANG, J.P.	10	30	SU	2.0- 4.0
298S	RESEARCH SEMINAR	N	574-619-200	SEM	1		F	3:00- 3:50P	ROLFE 3106	THE STAFF	10	30	SU	2.0- 4.0
			RESTRICT: GRADUATE STUDENTS											
298T	RESEARCH SEMINAR	N	574-620-200	SEM	1		M	1:00- 2:50P	FRANZ 1354	THE STAFF	0	30	SU	2.0- 4.0
298V	RESEARCH SEMINAR	N	574-622-200	SEM	1		F	11:00-11:50A	FRANZ 1354	THE STAFF	10	30	SU	2.0- 4.0
			RESTRICT: GRADUATE STUDENTS											

CATALOG NUMBER	COURSE TITLE	ENF REQ	IM ID NUMBER	CLS TYP	SEC	FEE	DAYS	TIME	BUILDING/ ROOM	INSTRUCTOR	ENRL CAP	XC	CR TP	UNITS
298Z	RESEARCH SEMINAR	N	574-626-200	SEM 1			F	10:00-10:50A	BOELTER 4413	THE STAFF	10	30	SU	2.0- 4.0
				RESTRICT: GRADUATE STUDENTS										
299	DEPARTMENTL SEMINAR	N	574-630-200	SEM 1			F	1:30- 2:50P	BOELTER 8500	THE STAFF	70	07	SU	2.0
				RESTRICT: GRADUATE STUDENTS										
375	TCHNG APRNTC PRCTCM	N	574-940-200	SEM 1			F	12:00-12:50P	FRANZ 1354	THE STAFF	10	30	SU	1.0- 4.0
				RESTRICT: GRADUATE STUDENTS										

CHEMISTRY AND BIOCHEMISTRY

All L&S undergraduate courses, except independent studies and other similar courses without webpages, are subject to the Instructional Enhancement Fee. See Course Materials Fees under "Miscellaneous Fees" in the "Registration" section.

Chemistry 2 is for NON-SCIENCE MAJORS ONLY. Chemistry 2 is not intended as a review before Chemistry 14A or 20A. Chemistry 17 may be used as a review before enrolling in Chemistry 14A or 20A.

2	INTRODUCTORY CHEM	N	-----	LEC 1			MWF	3:00- 3:50P	WG YOUNG 2200	SCERRI, E.R.	50	08		4.0
			142-028-201	QIZ 1A			TR	2:00- 2:50P	WG YOUNG 3069		25			0.0
			142-028-202	QIZ 1B			TR	3:00- 3:50P	WG YOUNG 3069		25			0.0

The Chemistry Diagnostic Exam is required for final enrollment consideration. For exam dates, days, and times, check www.chem.ucla.edu, scroll down to Student Services, and click on Undergraduate, and then Chemistry Diagnostic Exam.

14A	STRUCTRS&EQUILIBRIA	N	-----	LEC 1			MWF	11:00-11:50A	WG YOUNG CS24	KAESZ, H.D.	235	04		4.0
			142-114-201	DIS 1A			M	12:00-12:50P	GEOLOGY 3656		27			0.0
			142-114-202	DIS 1B			M	1:00- 1:50P	FRANZ 2288		26			0.0
			142-114-203	DIS 1C			T	8:00- 8:50A	FRANZ 2288		26			0.0
			142-114-204	DIS 1D			T	1:00- 1:50P	BOELTER 5252		26			0.0
			142-114-205	DIS 1E			W	8:00- 8:50A	HERSHEY 1655		26			0.0
			142-114-206	DIS 1F			W	2:00- 2:50P	MS 5217		26			0.0
			142-114-207	DIS 1G			R	9:00- 9:50A	BOELTER 4283		26			0.0
			142-114-208	DIS 1H			F	10:00-10:50A	BOELTER 5252		26			0.0
			142-114-209	DIS 1I			F	12:00-12:50P	HERSHEY 1657		26			0.0
14B	THERMODNMC&KINETCS	Y	-----	LEC 1			MWF	8:00- 8:50A	WG YOUNG CS50	BAUR, M.E.	350	01		4.0
			142-116-201	DIS 1A			M	11:00-11:50A	MS 3915H		24			0.0
			142-116-202	DIS 1B			M	12:00-12:50P	ROLFE 3135		24			0.0
			142-116-203	DIS 1C			M	1:00- 1:50P	LS 4127		24			0.0
			142-116-204	DIS 1D			T	8:00- 8:50A	WG YOUNG 4216		24			0.0
			142-116-205	DIS 1E			T	10:00-10:50A	WG YOUNG 3069		24			0.0
			142-116-206	DIS 1F			T	2:00- 2:50P	MS 3915D		23			0.0
			142-116-207	DIS 1G			W	9:00- 9:50A	BOELTER 5252		23			0.0
			142-116-208	DIS 1H			W	11:00-11:50A	WG YOUNG 4216		23			0.0
			142-116-209	DIS 1I			W	1:00- 1:50P	WG YOUNG 3069		23			0.0
			142-116-210	DIS 1J			R	8:00- 8:50A	WG YOUNG 2018		23			0.0
			142-116-211	DIS 1K			R	11:00-11:50A	MS 3915D		23			0.0
			142-116-212	DIS 1L			R	1:00- 1:50P	WG YOUNG 2018		23			0.0
			142-116-213	DIS 1M			F	9:00- 9:50A	MS 5148		23			0.0
			142-116-214	DIS 1N			F	11:00-11:50A	LS 4127		23			0.0
			142-116-215	DIS 1O			F	1:00- 1:50P	BOELTER 5422		23			0.0

FOR CHEMISTRY 14BL, ATTENDANCE DURING THE FIRST HALF HOUR OF EACH LAB SECTION IS MANDATORY. If you are NOT present, your space will be reassigned and you MUST drop the course.

IMPACTED COURSE for L&S students: Chemistry 14BL

14BL	GEN&ORGN CHEM LAB 1	Y	Y	-----	LEC 1	\$ 35	M	3:00- 3:50P	WG YOUNG CS50	PANG, J.W.	280	30		2.0
			Y	142-117-201	LAB 1A		T	8:00-10:50A	WG YOUNG 1049		20			0.0
			Y	142-117-202	LAB 1B		T	11:30- 2:20P	WG YOUNG 1049		20			0.0
			Y	142-117-203	LAB 1C		T	11:30- 2:20P	WG YOUNG 1067		20			0.0
			Y	142-117-204	LAB 1D		T	3:00- 5:50P	WG YOUNG 1049		20			0.0
			Y	142-117-205	LAB 1E		T	3:00- 5:50P	WG YOUNG 1067		20			0.0
			Y	142-117-206	LAB 1F		T	6:30- 9:20P	WG YOUNG 1049		20			0.0
			Y	142-117-207	LAB 1G		W	2:00- 4:50P	WG YOUNG 1049		20			0.0
			Y	142-117-208	LAB 1H		W	2:00- 4:50P	WG YOUNG 1067		20			0.0
			Y	142-117-209	LAB 1I		R	8:00-10:50A	WG YOUNG 1049		20			0.0
			Y	142-117-210	LAB 1J		R	11:30- 2:20P	WG YOUNG 1049		20			0.0
			Y	142-117-211	LAB 1K		R	11:30- 2:20P	WG YOUNG 1067		20			0.0
			Y	142-117-212	LAB 1L		R	3:00- 5:50P	WG YOUNG 1049		20			0.0
			Y	142-117-213	LAB 1M		R	3:00- 5:50P	WG YOUNG 1067		20			0.0
			Y	142-117-214	LAB 1N		F	2:00- 4:50P	WG YOUNG 1049		20			0.0
14C	ORGN MOLEC STRCTRS	Y	-----	LEC 1			MWF	10:00-10:50A	WG YOUNG CS50	LUCEIGH, B.A.	350	03		4.0
				142-118-201	DIS 1A		M	12:00-12:50P	MS 3915D		24			0.0
				142-118-202	DIS 1B		M	1:00- 1:50P	WG YOUNG 2018		24			0.0
				142-118-203	DIS 1C		M	2:00- 2:50P	WG YOUNG 2018		24			0.0
				142-118-204	DIS 1D		T	9:00- 9:50A	HERSHEY 1657		24			0.0
				142-118-205	DIS 1E		T	12:00-12:50P	WG YOUNG 4216		24			0.0
				142-118-206	DIS 1F		T	2:00- 2:50P	HERSHEY 1655		23			0.0
				142-118-207	DIS 1G		W	8:00- 8:50A	WG YOUNG 2018		23			0.0
				142-118-208	DIS 1H		W	1:00- 1:50P	WG YOUNG 2018		23			0.0
				142-118-209	DIS 1I		W	2:00- 2:50P	PUB POL 2238		23			0.0
				142-118-210	DIS 1J		R	9:00- 9:50A	BOELTER 5272		23			0.0
				142-118-211	DIS 1K		R	10:00-10:50A	WG YOUNG 2018		23			0.0
				142-118-212	DIS 1L		R	12:00-12:50P	BOELTER 5280		23			0.0
				142-118-213	DIS 1M		F	8:00- 8:50A	FRANZ 2288		23			0.0
				142-118-214	DIS 1N		F	1:00- 1:50P	BOELTER 5420		23			0.0
				142-118-215	DIS 1O		F	2:00- 2:50P	HERSHEY 1601		23			0.0

FOR CHEMISTRY 14CL, ATTENDANCE DURING THE FIRST HALF HOUR OF EACH LAB SECTION IS MANDATORY. If you are NOT present, your space will be reassigned and you MUST drop the course.

IMPACTED COURSE for L&S students: Chemistry 14CL

14CL	GEN&ORGN CHEM LAB 2	Y	Y	-----	LEC 1	\$ 40	M	4:00- 4:50P	WG YOUNG CS76	PANG, J.W.	200	08		3.0
			Y	142-119-201	LAB 1A		TR	8:00-10:50A	WG YOUNG 1336		20			0.0
			Y	142-119-202	LAB 1B		TR	8:00-10:50A	WG YOUNG 1340		20			0.0
			Y	142-119-203	LAB 1C		TR	11:30- 2:20P	WG YOUNG 1336		20			0.0
			Y	142-119-204	LAB 1D		TR	11:30- 2:20P	WG YOUNG 1340		20			0.0
			Y	142-119-205	LAB 1E		TR	3:00- 5:50P	WG YOUNG 1336		20			0.0
			Y	142-119-206	LAB 1F		TR	3:00- 5:50P	WG YOUNG 1340		20			0.0
			Y	142-119-207	LAB 1G		TR	6:30- 9:20P	WG YOUNG 1336		20			0.0
			Y	142-119-208	LAB 1H		TR	6:30- 9:20P	WG YOUNG 1340		20			0.0

CATALOG NUMBER	COURSE TITLE	ENF REQ	IM ID NUMBER	CLS TYP	SEC	FEE	DAYS	TIME	BUILDING/ ROOM	INSTRUCTOR	ENRL CAP	XC	CR TP	UNITS	
		Y	142-119-209	LAB	1I		WF	2:00-4:50P	WG YOUNG 1336		20			0.0	
		Y	142-119-210	LAB	1J		WF	2:00-4:50P	WG YOUNG 1340		20			0.0	
The Chemistry Diagnostic Exam is required for final enrollment consideration. For exam dates, days, and times, check www.chem.ucla.edu , scroll down to Student Services, and click on Undergraduate, and then Chemistry Diagnostic Exam.															
20A	CHEMICAL STRUCTURE	N	-----	LEC	1		MWF	10:00-10:50A	WG YOUNG CS24	SCHWARTZ, B.J.	235	03		4.0	
			142-140-201	DIS	1A		M	11:00-11:50A	HERSHEY 1601		27			0.0	
			142-140-202	DIS	1B		M	12:00-12:50P	DODD 178		26			0.0	
			142-140-203	DIS	1C		T	9:00-9:50A	BOELTER 5252		26			0.0	
			142-140-204	DIS	1D		T	1:00-1:50P	BOELTER 4283		26			0.0	
			142-140-205	DIS	1E		W	8:00-8:50A	WG YOUNG 4216		26			0.0	
			142-140-206	DIS	1F		W	12:00-12:50P	GEOLOGY 6704		26			0.0	
			142-140-207	DIS	1G		R	8:00-8:50A	WG YOUNG 4216		26			0.0	
			142-140-208	DIS	1H		F	12:00-12:50P	HERSHEY 1655		26			0.0	
			142-140-209	DIS	1I		F	1:00-1:50P	WG YOUNG 2018		26			0.0	
20B	ENERGETICS&CHANGE	Y	-----	LEC	1		MWF	1:00-1:50P	WG YOUNG CS24	SCERRI, E.R.	235	06		4.0	
			142-141-201	DIS	1A		M	2:00-2:50P	HERSHEY 1601		27			0.0	
			142-141-202	DIS	1B		M	3:00-3:50P	WG YOUNG 3069		26			0.0	
			142-141-203	DIS	1C		T	8:00-8:50A	WG YOUNG 2018		26			0.0	
			142-141-204	DIS	1D		T	9:00-9:50A	BOELTER 9436		26			0.0	
			142-141-205	DIS	1E		W	8:00-8:50A	HERSHEY 1601		26			0.0	
			142-141-206	DIS	1F		W	2:00-2:50P	WG YOUNG 2018		26			0.0	
			142-141-207	DIS	1G		R	9:00-9:50A	HERSHEY 1655		26			0.0	
			142-141-208	DIS	1H		F	11:00-11:50A	BOELTER 5280		26			0.0	
			142-141-209	DIS	1I		F	12:00-12:50P	MS 5233		26			0.0	
FOR CHEMISTRY 20L, ATTENDANCE DURING THE FIRST HALF HOUR OF EACH LAB SECTION IS MANDATORY. If you are NOT present, your space will be reassigned and YOU MUST drop the class.															
IMPACTED COURSE for L&S students: Chemistry 20L															
20L	GENRL CHEMISTRY LAB	Y	Y -----	LEC	1	\$ 35	M	9:00-9:50A	WG YOUNG CS50	PANG, J.W.	240	30		2.0	
			142-142-201	LAB	1A		T	8:00-10:50A	WG YOUNG 1370		20			0.0	
			142-142-202	LAB	1B		T	11:30-2:20P	WG YOUNG 1370		20			0.0	
			142-142-203	LAB	1C		T	3:00-5:50P	WG YOUNG 1370		20			0.0	
			142-142-204	LAB	1D		T	3:00-5:50P	WG YOUNG 1379		20			0.0	
			142-142-205	LAB	1E		T	6:30-9:20P	WG YOUNG 1370		20			0.0	
			142-142-206	LAB	1F		W	3:00-5:50P	WG YOUNG 1370		20			0.0	
			142-142-207	LAB	1G		W	3:00-5:50P	WG YOUNG 1379		20			0.0	
			142-142-208	LAB	1H		R	8:00-10:50A	WG YOUNG 1370		20			0.0	
			142-142-209	LAB	1I		R	11:30-2:20P	WG YOUNG 1370		20			0.0	
			142-142-210	LAB	1J		R	3:00-5:50P	WG YOUNG 1370		20			0.0	
			142-142-211	LAB	1K		R	3:00-5:50P	WG YOUNG 1379		20			0.0	
			142-142-212	LAB	1L		F	3:00-5:50P	WG YOUNG 1370		20			0.0	
IMPACTED COURSE for L&S students: Chemistry 30															
30	INTRO-ORGANIC CHEM	Y	Y -----	LEC	1		MWF	1:00-1:50P	WG YOUNG CS50	HARDINGER, S.A.	350	06		4.0	
			142-180-201	DIS	1A		T	8:00-8:50A	BOELTER 5264		24			0.0	
			142-180-202	DIS	1B		T	9:00-9:50A	BUNCHE 2178		24			0.0	
			142-180-203	DIS	1C		T	1:00-1:50P	LS 2142		24			0.0	
			142-180-204	DIS	1D		T	2:00-2:50P	PUB POL 2319		24			0.0	
			142-180-205	DIS	1E		W	8:00-8:50A	MS 5233		24			0.0	
			142-180-206	DIS	1F		W	9:00-9:50A	BOELTER 5420		23			0.0	
			142-180-207	DIS	1G		W	12:00-12:50P	WG YOUNG 4216		23			0.0	
			142-180-208	DIS	1H		W	2:00-2:50P	GEOLOGY 4645		23			0.0	
			142-180-209	DIS	1I		R	8:00-8:50A	BOELTER 5264		23			0.0	
			142-180-210	DIS	1J		R	9:00-9:50A	GEOLOGY 4660		23			0.0	
			142-180-211	DIS	1K		R	12:00-12:50P	PUB POL 2238		23			0.0	
			142-180-212	DIS	1L		R	1:00-1:50P	ROLFE 3126		23			0.0	
			142-180-213	DIS	1M		F	8:00-8:50A	WG YOUNG 3069		23			0.0	
			142-180-214	DIS	1N		F	11:00-11:50A	WG YOUNG 4216		23			0.0	
			142-180-215	DIS	1O		F	12:00-12:50P	WG YOUNG 3069		23			0.0	
30H	CHEM DYNMCS&RECTVTY	Y	-----	LEC	1		MWF	9:00-9:50A	WG YOUNG 2200	HARDINGER, S.A.	60	02		4.0	
			142-182-201	DIS	1A		T	1:00-1:50P	WG YOUNG 3069		30			0.0	
			142-182-202	DIS	1B		R	1:00-1:50P	WG YOUNG 3069		30			0.0	
IMPACTED COURSE for L&S students: Chemistry 30L															
FOR CHEMISTRY 30L, ATTENDANCE DURING THE FIRST HALF HOUR OF EACH LAB SECTION IS MANDATORY. If you are NOT present, your space will be reassigned and YOU MUST drop the class.															
30L	GENRL CHEMISTRY LAB	Y	Y -----	LEC	1	\$ 40	M	3:00-3:50P	WG YOUNG CS24	RUSSELL, A.A.	200	08		3.0	
			142-181-201	LAB	1A		TR	8:00-10:50A	WG YOUNG 1343		20			0.0	
			142-181-202	LAB	1B		TR	8:00-10:50A	WG YOUNG 1337		20			0.0	
			142-181-203	LAB	1C		TR	11:30-2:20P	WG YOUNG 1343		20			0.0	
			142-181-204	LAB	1D		TR	11:30-2:30P	WG YOUNG 1337		20			0.0	
			142-181-205	LAB	1E		TR	3:00-5:50P	WG YOUNG 1343		20			0.0	
			142-181-206	LAB	1F		TR	3:00-5:50P	WG YOUNG 1337		20			0.0	
			142-181-207	LAB	1G		TR	6:30-9:20P	WG YOUNG 1343		20			0.0	
			142-181-208	LAB	1H		TR	6:30-9:20P	WG YOUNG 1337		20			0.0	
			142-181-209	LAB	1I		WF	3:00-5:50P	WG YOUNG 1343		20			0.0	
			142-181-210	LAB	1J		WF	3:00-5:50P	WG YOUNG 1337		20			0.0	
96	SPECIAL COURSES	N	142-264-200	TUT	1		TBA		WG YOUNG	FUJINAMI, W.M.	20	30		1.0- 4.0	
			RESTRICT: DEPARTMENT CONSENT												
			142-264-201	TUT	2		TBA		WG YOUNG	FUJINAMI, W.M.	20	30		1.0- 4.0	
			RESTRICT: DEPARTMENT CONSENT												
98T	CHEM-EVERYDAY LIFE	N	142-295-200	SEM	1		TR	10:00-11:30A	MS 3915A	ZECHMAN, A.L.	16	13	G	4.0	
103	ENVIRONMENTAL CHEM	Y	-----	LEC	1		MWF	8:00-8:50A	WG YOUNG CS24	CHAPMAN, O.L.	200	01		4.0	
			142-315-201	DIS	1A		T	2:00-2:50P	KNUDSEN 1240B		100			0.0	
			142-315-202	DIS	1B		R	2:00-2:50P	PUB POL 1222		100			0.0	
IMPACTED COURSE for L&S students: Chemistry 110A															
110A	PHYS-THERMODYNAMICS	Y	Y -----	LEC	1		MWF	10:00-10:50A	WG YOUNG 2200	KIANG, C.	70	03		4.0	
			142-350-201	DIS	1A		T	10:00-10:50A	WG YOUNG 2200		70			0.0	
			-----	TUT	1AA		R	10:00-10:50A	WG YOUNG 2200		70			0.0	
110B	STTSTC MCHNCS&KNTCS	Y	-----	LEC	1		MWF	11:00-11:50A	WG YOUNG 2018	LEVINE, R.D.	25	04		4.0	
			142-357-201	DIS	1A		T	11:00-11:50A	WG YOUNG 2018		25			0.0	
			-----	TUT	1AA		R	11:00-11:50A	WG YOUNG 2018		25			0.0	

Spring 2001 Class Listings

CHEMISTRY AND BIOCHEMISTRY / 63

CATALOG NUMBER	COURSE TITLE	ENF REQ	IM	ID NUMBER	CLS TYP	SEC	FEE	DAYS	TIME	BUILDING/ ROOM	INSTRUCTOR	ENRL CAP	XC	CR TP	UNITS
C113B	PHYS-INT MOL SPECTR	Y		----- 142-385-201 -----	LEC DIS TUT	1 1A 1AA		MWF T R	10:00-10:50A 10:00-10:50A 10:00-10:50A	WG YOUNG 4216 WG YOUNG 4216 WG YOUNG 4216	FELKER, P.M.	20 20 20	03		4.0 0.0 0.0
IMPACTED COURSE for L&S students: Chemistry 114															
114	PHYSICAL CHEM LAB	Y	Y	----- 142-410-201 -----	LEC LAB	1 1A	\$ 45	TR WF	9:00- 9:50A 1:00- 4:50P	WG YOUNG 2018 WG YOUNG 1110	HEATH, J.R.	0 0	30		4.0 0.0
IMPACTED COURSE for L&S students: Chemistry 114H															
114H	PHYS CHEM LAB-HONOR	Y	Y	----- 142-413-202 -----	LEC TUT	1 1A	\$ 45	TR WF	9:00- 9:50A 1:00- 4:50P	WG YOUNG 2018 WG YOUNG 1110	HEATH, J.R.	0 0	30		4.0 0.0
IMPACTED COURSE for L&S students: Chemistry 130A															
130A	ORGANIC CHEMISTRY 1	Y	Y	----- 142-480-201 142-480-202 142-480-203 142-480-204 142-480-205 142-480-206 142-480-207 142-480-208 142-480-209 142-480-210 142-480-211 142-480-212 142-480-213 142-480-214 142-480-215 -----	LEC DIS DIS DIS DIS DIS DIS DIS DIS DIS DIS DIS DIS DIS DIS DIS DIS	1 1A 1B 1C 1D 1E 1F 1G 1H 1I 1J 1K 1L 1M 1N 1O		MWF M M T T T W W W R R R F F F	11:00-11:50A 12:00-12:50P 1:00- 1:50P 2:00- 2:50P 8:00- 8:50A 9:00- 9:50A 1:00- 1:50P 8:00- 8:50A 9:00- 9:50A 2:00- 2:50P 8:00- 8:50A 12:00-12:50P 2:00- 2:50P 8:00- 8:50A 9:00- 9:50A 1:00- 1:50P	WG YOUNG CS50 WG YOUNG 4216 WG YOUNG 4216 GEOLOGY 6704 WG YOUNG 3069 BOELTER 5264 WG YOUNG 2018 WG YOUNG 3069 HERSHEY 1655 WG YOUNG 4216 FRANZ 2288 WG YOUNG 4216 MS 3915D HERSHEY 1601 HERSHEY 1655 HERSHEY 1657	JUNG, M.E.	350 24 24 24 24 23 23 23 23 23 23 23 23 23 23	04		4.0 0.0 0.0 0.0 0.0 0.0 0.0 0.0 0.0 0.0 0.0 0.0 0.0 0.0 0.0
IMPACTED COURSE for L&S students: Chemistry 130AL															
FOR CHEMISTRY 130AL, ATTENDANCE DURING THE FIRST HALF HOUR OF EACH LAB SECTION IS MANDATORY. If you are NOT present, your space will be reassigned and YOU MUST drop the class.															
130AL	ORGANIC CHEM LAB	Y	Y	----- 142-481-201 142-481-202 142-481-203 142-481-204 142-481-205 142-481-206 142-481-207 142-481-208 142-481-209 142-481-210 142-481-211 142-481-212 142-481-213 142-481-214 -----	LEC LAB LAB LAB LAB LAB LAB LAB LAB LAB LAB LAB LAB LAB LAB	1 1A 1B 1C 1D 1E 1F 1G 1H 1I 1J 1K 1L 1M 1N	\$ 45	F T T T T T W W W W R R R R	4:00- 4:50P 8:00-11:50A 8:00-11:50A 12:30- 4:20P 12:30- 4:20P 5:00- 8:50P 5:00- 8:50P 12:00- 3:50P 12:00- 3:50P 4:30- 8:20P 4:30- 8:20P 8:00-11:50A 8:00-11:50A 12:30- 4:20P 12:30- 4:20P	WG YOUNG CS50 WG YOUNG 1096 WG YOUNG 1111 WG YOUNG 1096 WG YOUNG 1111 WG YOUNG 1096 WG YOUNG 1111 WG YOUNG 1096 WG YOUNG 1111 WG YOUNG 1096 WG YOUNG 1096 WG YOUNG 1096 WG YOUNG 1096 WG YOUNG 1111	MOUSER, J.K.	280 20 20 20 20 20 20 20 20 20 20 20 20 20	30		2.0 0.0 0.0 0.0 0.0 0.0 0.0 0.0 0.0 0.0 0.0 0.0 0.0 0.0
IMPACTED COURSE for L&S students: Chemistry 130B															
130B	ORGANIC CHEMISTRY 2	Y	Y	----- 142-482-201 142-482-202 142-482-203 142-482-204 142-482-205 142-482-206 142-482-207 142-482-208 142-482-209 -----	LEC DIS DIS DIS DIS DIS DIS DIS DIS	1 1A 1B 1C 1D 1E 1F 1G 1H 1I		MWF M M T T W W R F F	9:00- 9:50A 12:00-12:50P 2:00- 2:50P 8:00- 8:50A 1:00- 1:50P 8:00- 8:50A 12:00-12:50P 9:00- 9:50A 11:00-11:50A 2:00- 2:50P	WG YOUNG CS24 LS 4127 LS 4127 LS 4127 MS 5225 GEOLOGY 6704 WG YOUNG 3069 BOELTER 5280 HERSHEY 1601 WG YOUNG 2018	FOOTE, C.S.	235 26 26 26 26 26 26 26 26	02		4.0 0.0 0.0 0.0 0.0 0.0 0.0 0.0 0.0
IMPACTED COURSE for L&S students: Chemistry 130BL															
FOR CHEMISTRY 130BL, ATTENDANCE DURING THE FIRST HALF HOUR OF EACH LAB SECTION IS MANDATORY. If you are NOT present, your space will be reassigned and YOU MUST drop the class.															
130BL	ORGANIC CHEM LAB	Y	Y	----- 142-483-201 142-483-202 142-483-203 142-483-204 142-483-205 142-483-206 142-483-207 142-483-208 -----	LEC LAB LAB LAB LAB LAB LAB LAB	1 1A 1B 1C 1D 1E 1F 1G 1H	\$ 45	F T T W W R R R	3:00- 3:50P 1:00- 4:50P 1:00- 4:50P 1:00- 4:50P 1:00- 4:50P 8:00-11:50A 8:00-11:50A 1:00- 4:50P 1:00- 4:50P	WG YOUNG CS24 WG YOUNG 6086 WG YOUNG 6072 WG YOUNG 6086 WG YOUNG 6072 WG YOUNG 6086 WG YOUNG 6072 WG YOUNG 6086 WG YOUNG 6072	MOUSER, J.K.	112 16 12 16 12 16 12 12	30		2.0 0.0 0.0 0.0 0.0 0.0 0.0 0.0
IMPACTED COURSE for L&S students: Chemistry 136															
136	ORGANIC STRUCT MTHDS	Y		----- 142-520-201 -----	LEC LAB	1 1A	\$ 45	TR WF	12:00-12:50P 8:00-11:50A	WG YOUNG 3069 WG YOUNG 6110	RUBIN, Y.F.	0 0	14		4.0 0.0
140	ORGANIC REACTIONS	Y		----- 142-545-201 142-545-202 142-545-203 142-545-204 142-545-205 142-545-206 142-545-207 142-545-208 142-545-209 142-545-210 142-545-211 142-545-212 142-545-213 142-545-214 142-545-215 -----	LEC DIS DIS DIS DIS DIS DIS DIS DIS DIS DIS DIS DIS DIS DIS DIS	1 1A 1B 1C 1D 1E 1F 1G 1H 1I 1J 1K 1L 1M 1N 1O		MWF M M M T T T W W R R R R F F F	12:00-12:50P 1:00- 1:50P 1:00- 1:50P 2:00- 2:50P 8:00- 8:50A 9:00- 9:50A 1:00- 1:50P 9:00- 9:50A 10:00-10:50A 1:00- 1:50P 8:00- 8:50A 10:00-10:50A 12:00-12:50P 9:00- 9:50A 11:00-11:50A 1:00- 1:50P	WG YOUNG CS50 ROYCE 164 GEOLOGY 6704 WG YOUNG 3069 BOELTER 5252 BOELTER 5280 BUNCHE 2160 BOELTER 5419 HERSHEY 1601 BOELTER 5280 HERSHEY 1601 HERSHEY 1657 BOELTER 4283 HERSHEY 1601 BOELTER 4283 HERSHEY 1601	LUCEIGH, B.A.	350 24 24 24 24 23 23 23 23 23 23 23 23 23 23	05		4.0 0.0 0.0 0.0 0.0 0.0 0.0 0.0 0.0 0.0 0.0 0.0 0.0 0.0 0.0
C143B	MECH&STRUC-ORG CHEM	N		----- 142-571-201 -----	LEC DIS	1 1A		MWF TR	12:00-12:50P 12:00-12:50P	WG YOUNG 2018 WG YOUNG 2018	WUDL, F.	10 10	05		4.0 0.0
C145	THRTCL&COMPL ORG CH	Y		----- 142-581-211 -----	LEC LAB	1 M1		MW F	10:00-10:50A 10:00-10:50A	WG YOUNG 3069 WG YOUNG 4350	HOUK, K.N.	10 10	03		4.0 0.0

Check www.registrar.ucla.edu/schedule for daily updates

CATALOG NUMBER	COURSE TITLE	ENF REQ	IM ID NUMBER	CLS TYP	SEC	FEE	DAYS	TIME	BUILDING/ ROOM	INSTRUCTOR	ENRL CAP	XC	CR TP	UNITS
IMPACTED COURSE for L&S students: Chemistry 153A														
For Chemistry 153A, lectures 1 and 2, there will be a MANDATORY midterm exam on Monday, May 7, 2001, from 5 to 7 p.m.														
153A	STRCTR&ENZMS&MTBLSM	Y	Y	-----	LEC 1		MTWF	9:00- 9:50A	WG YOUNG CS76	BATES, M.A.	140	02		4.0
			Y	142-637-201	DIS 1A		M	10:00-10:50A	HERSHEY 1601		24			0.0
			Y	142-637-202	DIS 1B		T	10:00-10:50A	WG YOUNG 2018		24			0.0
			Y	142-637-203	DIS 1C		W	10:00-10:50A	LS 4127		23			0.0
			Y	142-637-204	DIS 1D		R	10:00-10:50A	MS 5225		23			0.0
			Y	142-637-205	DIS 1E		F	10:00-10:50A	GEOLOGY 4660		23			0.0
			Y	142-637-206	DIS 1F		F	11:00-11:50A	GEOLOGY 4660		23			0.0
For Chemistry 153A, lectures 1 and 2, there will be a MANDATORY midterm exam on Monday, May 7, 2001, from 5 to 7 p.m.														
			Y	-----	LEC 2		MTWF	12:00-12:50P	WG YOUNG CS24	BATES, M.A.	140	05		4.0
			Y	142-637-221	DIS 2A		M	1:00- 1:50P	WG YOUNG 3069		24			0.0
			Y	142-637-222	DIS 2B		T	8:00- 8:50A	GEOLOGY 6704		24			0.0
			Y	142-637-223	DIS 2C		T	1:00- 1:50P	MS 6201		23			0.0
			Y	142-637-224	DIS 2D		W	9:00- 9:50A	BOELTER 5264		23			0.0
			Y	142-637-225	DIS 2E		W	1:00- 1:50P	WG YOUNG 4216		23			0.0
			Y	142-637-226	DIS 2F		F	11:00-11:50A	BOELTER 5252		23			0.0
			Y	-----	LEC 3		MWF	1:00- 1:50P	WG YOUNG CS76	CLUBB, R.T.	140	06		4.0
							T	1:00- 1:50P	WG YOUNG CS24					
			Y	142-637-231	DIS 3A		M	2:00- 2:50P	GEOLOGY 4645		24			0.0
			Y	142-637-232	DIS 3B		T	2:00- 2:50P	WG YOUNG 4216		24			0.0
			Y	142-637-233	DIS 3C		W	12:00-12:50P	GEOLOGY 3656		23			0.0
			Y	142-637-234	DIS 3D		R	10:00-10:50A	HERSHEY 1601		23			0.0
			Y	142-637-235	DIS 3E		F	11:00-11:50A	GEOLOGY 4645		23			0.0
			Y	142-637-236	DIS 3F		F	12:00-12:50P	HERSHEY 1601		23			0.0
IMPACTED COURSE for L&S students: Chemistry 153B														
153B	DNA&RNA&PROTN SYNTH	Y	Y	-----	LEC 1		MWF	11:00-11:50A	WG YOUNG 2200	CHANFREAU, G.	70	04		4.0
			Y	142-638-201	DIS 1A		T	11:00-11:50A	WG YOUNG 2200		70			0.0
			Y	-----	TUT 1TT		R	11:00-11:50A	WG YOUNG 2200		70			0.0
			Y	-----	LEC 2		MWF	1:00- 1:50P	WG YOUNG 2200		70	06		4.0
			Y	142-638-211	DIS 2A		T	1:00- 1:50P	WG YOUNG 2200		70			0.0
			Y	-----	TUT 2TT		R	1:00- 1:50P	WG YOUNG 2200		70			0.0
IMPACTED COURSE for L&S students: Chemistry 153C														
153C	METABOLISM®ULATN	Y	Y	-----	LEC 1		MWF	12:00-12:50P	WG YOUNG 2200	CLARKE, C.M.	70	05		4.0
			Y	142-639-201	DIS 1A		T	12:00-12:50P	WG YOUNG 2200		70			0.0
			Y	-----	TUT 1AA		R	12:00-12:50P	WG YOUNG 2200		70			0.0
			Y	-----	LEC 2		MWF	2:00- 2:50P	WG YOUNG 2200	CLARKE, S.G.	70	07		4.0
			Y	142-639-206	DIS 2A		T	2:00- 2:50P	WG YOUNG 2200		70			0.0
			Y	-----	TUT 2AA		R	2:00- 2:50P	WG YOUNG 2200		70			0.0
153CH	METBLSM®LTN-HNRS	Y		-----	LEC 1		MWF	9:00- 9:50A	WG YOUNG 3069	WEISS, R.L.	20	02		4.0
				142-642-201	DIS 1A		T	9:00- 9:50A	WG YOUNG 3069		20			0.0
				142-642-210	DIS 1AA		R	9:00- 9:50A	WG YOUNG 3069		20			0.0
IMPACTED COURSE for L&S students: Chemistry 153L														
FOR CHEMISTRY 153L, ATTENDANCE DURING THE FIRST FIFTEEN MINUTES OF EACH LAB MEETING IS MANDATORY. If you are not present, your space will be reassigned and YOU MUST drop the course.														
LAB MANUALS MAY BE PURCHASED AT COURSE READER MATERIALS AT 1141 WESTWOOD BLVD.														
153L	BIOCHEMICAL MTHDS I	Y	Y	-----	LEC 1	\$ 45	TR	11:00-11:50A	WG YOUNG CS50	DREYFUSS, B.W.	308	13		4.0
			Y	142-641-201	LAB 1A		T	1:00- 4:50P	WG YOUNG 1089		44			0.0
			Y	142-641-202	LAB 1B		T	5:30- 9:20P	WG YOUNG 1089		44			0.0
			Y	142-641-203	LAB 1C		W	1:00- 4:50P	WG YOUNG 1089		44			0.0
			Y	142-641-204	LAB 1D		W	5:30- 9:20P	WG YOUNG 1089		44			0.0
			Y	142-641-205	LAB 1E		R	1:00- 4:50P	WG YOUNG 1089		44			0.0
			Y	142-641-206	LAB 1F		R	5:30- 9:20P	WG YOUNG 1089		44			0.0
			Y	142-641-207	LAB 1G		F	1:00- 4:50P	WG YOUNG 1089		44			0.0
IMPACTED COURSE for L&S students: Chemistry 154														
154	BIOCHEMICAL MTHDS II	Y	Y	-----	LEC 1	\$ 45	TR	11:00-11:50A	WG YOUNG CS24	WHITELEGGE, J.P.	0	30		4.0
			Y	142-640-201	LAB 1A		TR	1:00- 4:50P	WG YOUNG 6085		0			0.0
			Y	142-640-202	LAB 1B		TR	5:30- 9:20P	WG YOUNG 6085		0			0.0
			Y	142-640-203	LAB 1C		WF	1:00- 4:50P	WG YOUNG 6085		0			0.0
156	PHYSICAL BIOCHEM	Y		-----	LEC 1		MWRF	8:00- 8:50A	WG YOUNG CS76	LAVELLE, L.	100	01		4.0
				142-650-201	DIS 1A		T	8:00- 8:50A	WG YOUNG CS76		100			0.0
C160	BIOINFRMTC&GENOMCS	N		-----	DIS 1		MWF	9:00- 9:50A	WG YOUNG 4216	LEE, C.J.	20	02		0.0
RESTRICT: INSTRUCTOR CONSENT														
				142-666-201	DIS 1A		TR	9:00- 9:50A	WG YOUNG 4216		20			0.0
CM170	PHOTOSNTHC APPARAT	Y		-----	LEC 1		TR	9:00- 9:50A	WG YOUNG 2200		10	12		2.0- 4.0
SAME AS : MCD BIO M170														
				142-720-201	DIS 1A		W	8:00- 8:50A	WG YOUNG 2200		10			0.0- 0.0
171	INTRMD INORGNC CHEM	Y		-----	LEC 1		MWF	2:00- 2:50P	WG YOUNG CS50	KANER, R.B.	100	07		4.0
				142-725-201	DIS 1A		R	12:00-12:50P	WG YOUNG CS24		50			0.0
				142-725-202	DIS 1B		R	1:00- 1:50P	WG YOUNG CS24		50			0.0
IMPACTED COURSE for L&S students: Chemistry 184														
184	CHEMICAL INSTRMNTN	Y	Y	-----	LEC 1	\$ 45	TR	11:00-11:50A	WG YOUNG 4216	WASSON, J.T.	0	13		4.0
			Y	142-772-201	LAB 1A		TR	1:00- 4:50P	MOL SCI 1424		0			0.0
206	CHEMISTRY OF BIO	N		542-036-200	SEM 1		W	1:00- 1:50P	MOL SCI 1601	VALENTINE, J.S.	25	30	SU	2.0
RESTRICT: GRADUATE STUDENTS														
207	ORGANOMETALLIC CHEM	N		542-042-200	LEC 1		MWF	10:00-10:50A	WG YOUNG 2018	HAWTHORNE, M.F.	40	30		4.0
RESTRICT: GRADUATE STUDENTS														
C213B	PHYS-INT MOL SPECTR	Y		542-080-200	LEC 1		MWF	10:00-10:50A	WG YOUNG 4216	FELKER, P.M.	10	03		4.0
RESTRICT: GRADUATE STUDENTS														
218	PHYS CHEM STD SEM	N		542-108-200	SEM 1		R	12:00-12:50P	WG YOUNG 2033	CARTER, E.A.	55	30	SU	2.0
RESTRICT: GRADUATE STUDENTS														
For Chemistry 228, graduate students beyond their first year must enroll on an S/U basis.														
228	CHEMICAL PHYSICS SEM	N		542-170-200	SEM 1		M	4:00- 5:50P	WG YOUNG 2033	CARTER, E.A.	200	30		2.0
RESTRICT: GRADUATE STUDENTS														
241C	SPCL TPCS-ORGC CHEM	N		542-256-200	LEC 1		TR	9:00- 9:50A	MOL SCI 3440	STODDART, J.F.	20	12		2.0- 4.0
RESTRICT: GRADUATE STUDENTS														
C243B	ORGN CHEM-MCHN&STRC	N		542-267-200	LEC 1		MWF	12:00-12:50P	WG YOUNG 2018	WUDL, F.	20	05		4.0
RESTRICT: GRADUATE STUDENTS														
C245	THRTCL&COMPL ORG CH	Y		542-281-200	LEC 1		MWF	10:00-10:50A	WG YOUNG 3069	HOUK, K.N.	10	03		4.0

CATALOG NUMBER	COURSE TITLE	ENF REQ	IM ID NUMBER	CLS TYP	SEC	FEE	DAYS	TIME	BUILDING/ ROOM	INSTRUCTOR	ENRL CAP	XC	CR TP	UNITS
247	ORGANIC COLLOQUIUM	N	542-295-200	SEM 1			R	4:00- 6:50P	MOL SCI 3440	HOUK, K.N.	200	30	SU	2.0
	RESTRIC: GRADUATE STUDENTS For Chemistry 248, graduate students beyond their first year must enroll on an S/U basis.													
248	ORGANIC CHEM SEM	N	542-309-200	SEM 1			M	3:00- 4:50P	MOL SCI 3440	MERLIC, C.A.	200	30		2.0
	RESTRIC: GRADUATE STUDENTS													
249B	PROB-ADV ORGNC CHEM	N	542-314-200	LEC 1			W	7:00- 8:50P	MOL SCI 3440	RUBIN, Y.F.	200	30	SU	2.0
	RESTRIC: GRADUATE STUDENTS													
258	TPC-BIOCHEM&MOL BIO	N	542-396-200	LEC 1			M	3:00- 4:50P	WG YOUNG 4216	GOBER, J.W.	200	30		2.0
	RESTRIC: GRADUATE STUDENTS													
CM260	BIOINFRMTC&GENOMCS	N	542-409-200	LEC 1			MWF	9:00- 9:50A	WG YOUNG 4216	LEE, C.J.	10	02		4.0
	SAME AS : HUM GEN M260													
M263	METABOLISM®ULATN	N	542-428-200	LEC 1			MWF	11:00-11:50A	WG YOUNG 3069	WEISS, R.L.	40	04		4.0
	SAME AS : BIOL CH M263 For Chemistry 268, graduate students beyond their first year must enroll on an S/U basis.													
268	BIOCHEM RSRCH SEM	N	542-469-200	SEM 1			F	3:30- 6:20P	MOL SCI 3440	FEIGON, J.F.	200	30		2.0
	RESTRIC: GRADUATE STUDENTS													
C270	PHOTOSNTHTC APPARAT	Y	542-478-201	DIS 1A			TR	9:00- 9:50A	WG YOUNG 2200		10	12		2.0- 4.0
	W 8:00- 8:50A													
271V	ADV TOPICS INORG	N	542-499-200	LEC 1			MWF	9:00- 9:50A	WG YOUNG 2018	ZINK, J.I.	10	02		2.0- 4.0
	For Chemistry 278, graduate students beyond their first year should enroll on an S/U basis.													
278	INORGANIC CHEM SEM	N	542-526-200	SEM 1			W	4:00- 5:50P	MOL SCI 3440	ABU-OMAR, M.M.	200	30		2.0
	RESTRIC: GRADUATE STUDENTS													
M370B	SCI INSTRUCTN MTHDS	N	542-616-200	LEC 1			T	4:00- 7:50P	WG YOUNG 2002	LAYTON, W.J.	0	30		4.0
	SAME AS : E&S SCI M370B, PHYSICS M370B RESTRIC: GRADUATE STUDENTS													
375	TCHNG APRNTC PRCTCM	N	542-620-200	SEM 1			UNSCHE			JERGENSON, P.L.	200	30	SU	1.0- 4.0
	RESTRIC: GRADUATE STUDENTS													
400	SAFETY-CHEM&BIOCHEM	N	542-600-200	LEC 1			M	2:00- 2:50P	WG YOUNG 4216	MERLIC, C.A.	80	30	SU	2.0
	RESTRIC: GRADUATE STUDENTS													

CHICANA AND CHICANO STUDIES

All L&S undergraduate courses, except independent studies and other similar courses without webpages, are subject to the Instructional Enhancement Fee. See Course Materials Fees under "Miscellaneous Fees" in the "Registration" section.

101	THEORETICL CONCEPTS	Y	144-306-200	LEC 1			TR	2:00- 3:50P	DODD 78	GASPAR DE ALBA, A.	55	15	G	4.0
M102	MEX-AM&THE SCHOOLS	N	144-440-200	LEC 1			M	1:00- 4:50P	MOORE 3320	SOLORZANO, D.G.	35	05		4.0
	SAME AS : EDUC M102													
106	HLTH-LATINO POPULTN	N	144-453-200	LEC 1			M	3:00- 5:50P	HLTHSCI 23105A	HAYES-BAUTISTA, D.	45	08	G	4.0
111	CHIC&LAT INTLC TRAD	N	144-462-200	LEC 1			MW	12:00- 1:50P	ROYCE 150	PONS, M.C.	35	05	G	5.0
122	PLANNING ISS-LATINO	N	144-486-200	LEC 1			MW	9:00-10:50A	BOELTER 5422	VALENZUELA, A.	35	02	G	4.0
125	US-MEXICO RELATIONS	N	144-495-200	LEC 1			W	2:00- 4:50P	PUB POL 2250	HINOJOSA-OJEDA, R.	60	09		4.0
126	MIGRTN&IDENT&RELIGN	N	144-498-200	LEC 1			W	3:00- 5:50P	ROLFE 3126	BERMEO, A.C.	35	09	G	4.0
129	LABOR&WORKPLCE STDS	N	144-507-200	LEC 1			TR	2:00- 3:50P	ROYCE 156	GAPASIN, F.	35	15	G	5.0
M146	CHICANO NARRATIVE	N	144-558-200	LEC 1			TR	3:00- 4:50P	ROLFE 3134	HERNANDEZ, G.E.	5	16		4.0
	SAME AS : SPAN M146													
M155	LATINOS IN THE U S	N	144-662-201	DIS 1A			M	3:00- 3:50P	HERSHEY 1657		13			0.0
	SAME AS : SOCIOL M155													
	144-662-202 DIS 1B W 11:00-11:50A MS 5203 13 0.0													
	144-662-203 DIS 1C W 3:00- 3:50P HERSHEY 1657 13 0.0													
168	LATINOS-PRINT MEDIA	N	144-732-200	LEC 1			MW	12:00- 1:50P	HERSHEY 1657	SANTA ANA, O.	35	05	G	4.0
169	INDIGNS PPLS-AMRCAS	N	144-735-200	LEC 1			MW	3:00- 4:50P	PUB POL 1337	THE STAFF	35	08	G	4.0
182	WHITENESS-HIST&CLTR	N	144-792-200	SEM 1			MW	10:00-11:50A	BOELTER 5436	MACIAS, A.F.	35	03	G	4.0
197B	TOPICS-CHICANO STDS	N	144-881-200	SEM 1			R	4:00- 6:50P	ROYCE 150	BENAVIDEZ, M.	35	30		4.0
	Chicano 197B: Urban Exiles: Chicano Art and Culture													
197C	TOPICS-CHICANO STDS	N	144-882-200	SEM 1			TR	11:00-12:50P	ROLFE 3134	MACIAS, R.F.	35	13		4.0
	Chicano 197C: Bilingualism and Biliteracy													
197D	TOPICS-CHICANO STDS	N	144-883-200	SEM 1			R	2:00- 4:50P	PUB POL 2232	HINOJOSA-OJEDA, R.	60	16		4.0
	Chicano 197D: Latino Community Formation													
197E	TOPICS-CHICANO STDS	N	144-884-200	SEM 1			MW	12:00- 1:50P	BOELTER 5420	TAKASH, P.C.	35	05		4.0

CIVIL AND ENVIRONMENTAL ENGINEERING

15	COMPUTNG-CIVIL ENGR	N	147-044-200	LEC 1			MW	10:00-11:50A	BOELTER 4413	KHAN, M.S.	15	03	G	4.0
	147-044-210 LEC 2 TR 10:00-11:50A BOELTER 4413 FU, S.H. 15 13 G 4.0													
108	INT-MCHN-DFMBL SLDS	Y	147-348-201	DIS 1A			MW	12:00- 1:50P	BOELTER 2444	SELNA, L.G.	45	05	G	4.0
	F 8:00- 9:50A BOELTER 5249 HUANG, S.J. 45 0.0													
	M 12:00- 1:20P BOELTER 5249 RUAN, H. 45 05 G 4.0													
	F 2:00- 3:50P BOELTER 2760 ORAKCAL, K. 45 0.0													
128L	SOIL MECHANICS LAB	Y	147-348-211	DIS 2A			M	12:00-12:50P	ENGR I 2154	VUCETIC, M.	0	05	G	4.0
	RESTRIC: CIVIL ENGINEERING SENIORS													
	147-513-201 LAB 1A MW 9:00-11:50A ENGR I 2154 KOCIJAN, J. 0 0.0													
135L	STRL DSGN&TSTNG LAB	Y	147-513-201	LEC 1			T	8:00- 9:50A	ENGR I 2002	FELTON, L.P.	0	11	G	4.0
	RESTRIC: CIVIL ENGINEERING SENIORS													
	147-544-201 LAB 1A R 8:00-10:50A ENGR I 2002 SALAMANCA, A.F. 0 0.0													
142L	REINF CNCRT STR LAB	N	147-570-200	LEC 1			TR	12:00- 3:50P	ENGR I 1154	WALLACE, J.W.	16	14	G	4.0
143	DSN-PRSTR CNCR STRC	N	147-573-200	LEC 1			MW	8:00- 9:50A	BOELTER 5436	SELNA, L.G.	35	01	G	4.0
144	STRCTRL SYSTMS DSGN	Y	147-577-200	LEC 1			MW	10:00-11:50A	BOELTER 5252	HART, G.C.	16	03	G	4.0
156A	ENVIRNMNTL CHEM LAB	Y	147-577-200	LEC 1			MW	12:00-12:50P	BOELTER 5252	LAU, S.	0	05	G	4.0
	RESTRIC: CIVIL ENGINEERING SENIORS													
	147-623-201 LAB 1A MW 1:00- 3:50P ENGR I 4130 CAKIR, F.Y. 0 0.0													
	147-623-202 LAB 1B TR 1:00- 3:50P ENGR I 4130 CAKIR, F.Y. 0 0.0													
157A	WATER RSRC STRUCTRS	Y	147-629-200	LEC 1			TR	2:00- 3:50P	BOELTER 9436	SCIORTINO, A.	30	15	G	4.0
157B	WATER TRTMNT PLANTS	N	147-632-200	LEC 1			MW	8:00- 9:50A	BOELTER 9436	NAJM, I.N.	30	01	G	4.0
163	ATMO CHEM&AIR POLUT	Y	147-654-200	LEC 1			TR	4:00- 5:50P	BOELTER 9436	SAHU, R.	35	16	G	4.0
198	SPCL STDS-CIVIL ENG	N	147-888-200	LEC 1			MW	4:00- 5:50P	KINSEY 94	PRADEL, D.E.	10	09	G	4.0
221	ADV FOUNDATION ENGR	Y	547-106-200	LEC 1			MW	2:00- 3:50P	BOELTER 5514	STEWART, J.P.	15	07	G	4.0
	RESTRIC: GRADUATE STUDENTS													
223	ERTH RETAINNG STRCT	N	547-116-200	LEC 1			TR	2:00- 3:50P	BUNCHE 3153	FOX, P.J.	10	15	G	4.0
226	GEOENVIRONMNTL ENGR	Y	547-130-200	LEC 1			TR	10:00-11:50A	KINSEY 94	FOX, P.J.	0	13	G	4.0

CATALOG NUMBER	COURSE TITLE	ENF REQ	IM ID NUMBER	CLS TYP	SEC	FEE	DAYS	TIME	BUILDING/ ROOM	INSTRUCTOR	ENRL CAP	XC	CR TP	UNITS
233	CMPOSIT MTRL STRCTR	N	547-165-200	LEC	1		TR	12:00- 1:50P	BUNCHE 2174	DONG, S.B.	10	14	G	4.0
235C	NONLIN STRUCT ANLY	N	547-177-200	LEC	1		TR	10:00-11:50A	BOELTER 4283	CONTE, J.P.	15	13	G	4.0
238	STRUCTRL RELIABILTY	Y	547-190-200	LEC	1		TR	2:00- 3:50P	BOELTER 5514	CONTE, J.P.	10	15	G	4.0
M239	PLASTICITY	N	547-195-200	LEC	1		MW	10:00-11:50A	KAUFMAN 105	ITO, Y.M.	10	03	G	4.0
SAME AS : MECH&AE M256C														
RESTRICT: GRADUATE STUDENTS														
241	ADV STEEL STRUCTURES	N	547-206-200	LEC	1		MW	4:00- 5:50P	BOELTER 5264	SABOL, T.A.	15	09	G	4.0
247	ADV STRCTR DYNAMICS	N	547-235-200	LEC	1		MW	2:00- 3:50P	BOELTER 5252	HART, G.C.	15	07	G	4.0
RESTRICT: GRADUATE STUDENTS														
250C	CNTMNT-GROUNDWATER	N	547-252-200	LEC	1		MW	12:00- 1:50P	BOELTER 5264	SUN, N.	15	05	G	4.0
252	ECON-WTR&ENVIR PLAN	N	547-261-200	LEC	1		TR	4:00- 5:50P	BOELTER 4413		15	16	G	4.0
RESTRICT: GRADUATE STUDENTS														
255B	WTR&WASTEWR TRTMNT	N	547-279-200	LEC	1		MW	4:00- 5:50P	BOELTER 5436	AHRING, B.K.	35	09	G	4.0
RESTRICT: GRADUATE STUDENTS														
258A	MEMBRN-AQUATC SSTMS	N	547-290-200	LEC	1		MW	2:00- 3:50P	MS 5225	KIM, S.(15	07	G	4.0
259A	TPCS-ENVIRNMNT ENGR	N	547-296-200	LEC	1		T	11:00-11:50A	BOELTER 4275	HARMON, T.C.	45	13	SU	2.0
RESTRICT: GRADUATE STUDENTS														
260	HYDRLGY&WATER RSRCS	N	547-300-200	LEC	1		MW	2:00- 3:50P	MS 5233	SUN, N.	15	07	G	4.0
265B	CNTMNT-SOIL&GRDWTR	N	547-326-200	LEC	1		MW	10:00-11:50A	BOELTER 5273	HARMON, T.C.	25	03	G	4.0
RESTRICT: GRADUATE STUDENTS														
266	ENVIRNMENTL BIOTECH	Y	547-328-200	LEC	1		TR	2:00- 3:50P	BOELTER 5252	AHRING, B.K.	20	15	G	4.0
298	SEM IN ENGINEERING	N	547-940-201	SEM	1		TR	8:00- 9:50A	FRANZ 1354	FOX, P.J.	10	11	G	2.0- 4.0
RESTRICT: GRADUATE STUDENTS														
			547-940-202	SEM	2		MW	4:00- 5:50P	ROLFE 2106	PRADEL, D.E.	10	09	G	2.0- 4.0
RESTRICT: GRADUATE STUDENTS														
			547-940-203	SEM	3		TR	4:00- 5:50P	BOELTER 5264	GLICKFELD, M.J.	25	16	G	2.0- 4.0
RESTRICT: GRADUATE STUDENTS														
375	TCHNG APRNTC PRCTCM	N	547-950-200	SEM	1		UNSCHE			JU, J.	10	30	SU	1.0- 4.0
RESTRICT: GRADUATE STUDENTS														
495	TA TRAINING SEMINAR	N	547-790-200	SEM	1		F	10:00-11:50A	BOELTER	THE STAFF	10	30	SU	2.0
RESTRICT: GRADUATE STUDENTS														

CLASSICS

Classics

All L&S undergraduate courses, except independent studies and other similar courses without webpages, are subject to the Instructional Enhancement Fee. See Course Materials Fees under "Miscellaneous Fees" in the "Registration" section.

20	SURVEY-ROMAN CIVIL	N	-----	LEC	1		TR	2:00- 3:15P	DICKSON 2160E	FEAR, T.M.	270	15		4.0
Discussion 1a is an honors section.														
			148-042-201	DIS	1A		R	4:00- 4:50P	DODD 78	FEAR, T.M.	27			0.0
RESTRICT: INSTRUCTOR CONSENT														
			148-042-202	DIS	1B		F	9:00- 9:50A	BUNCHE 1221A		27			0.0
			148-042-203	DIS	1C		F	9:00- 9:50A	BUNCHE 3211		27			0.0
			148-042-204	DIS	1D		F	10:00-10:50A	BUNCHE 3153		27			0.0
			148-042-205	DIS	1E		F	10:00-10:50A	BUNCHE 2178		27			0.0
			148-042-106	DIS	1F		F	11:00-11:50A	BUNCHE 3178		27			0.0
			148-042-107	DIS	1G		F	11:00-11:50A	BUNCHE 3153		27			0.0
			148-042-108	DIS	1H		F	12:00-12:50P	BUNCHE 1221A		27			0.0
			148-042-209	DIS	1I		F	8:00- 8:50A	BUNCHE 1221A		27			0.0
			148-042-109	DIS	1J		F	1:00- 1:50P	BUNCHE 1221A		27			0.0
			148-042-210	DIS	1K		F	2:00- 2:50P	BUNCHE 1221A		27			0.0
30	INTRO-CLSLC MYTHLGY	N	-----	LEC	1		MWF	9:00- 9:50A	DODD 147	MORGAN, K.A.	216	02		4.0
			148-055-201	DIS	1A		F	10:00-10:50A	BUNCHE 3150		27			0.0
			148-055-202	DIS	1B		F	10:00-10:50A	BUNCHE 3156		27			0.0
			148-055-203	DIS	1C		F	11:00-11:50A	PUB POL 2319		27			0.0
			148-055-204	DIS	1D		F	11:00-11:50A	PUB POL 2317		27			0.0
			148-055-205	DIS	1E		F	12:00-12:50P	BUNCHE 3150		27			0.0
			148-055-206	DIS	1F		F	12:00-12:50P	BUNCHE 3178		27			0.0
			148-055-207	DIS	1G		F	1:00- 1:50P	BUNCHE 3150		27			0.0
			148-055-107	DIS	1H		F	1:00- 1:50P	ROYCE 150		27			0.0
143	ANCIENT DRAMA	Y	148-521-200	LEC	1		MWF	1:00- 1:50P	DODD 78	BLANK, D.L.	50	06		4.0
M145B	LTR ANCT GREEK PHIL	N	148-531-200	LEC	1		MWF	2:00- 2:50P	BUNCHE 2178		30	07		4.0
SAME AS : PHILOS M103B														
150B	FML-RMN&CHRST THGHT	N	148-552-200	LEC	1		TR	2:00- 3:15P	DODD 161	GURVAL, R.A.	90	15		4.0
152	THE ANCIENT CITY	Y	148-657-200	LEC	1		TR	11:00-12:15P	DICKSON 3273	FRISCHER, B.D.	75	13		4.0
M153F	ETRUSCAN ART	Y	148-665-200	LEC	1		MWF	10:00-10:50A	DODD 161	DOWNEY, S.B.	25	03		4.0
SAME AS : ART HIS M102F														
165	ANCIENT ATHLETICS	N	148-737-200	LEC	1		MWF	11:00-11:50A	PUB POL 1246	LATTIMORE, S.	100	04		4.0
250	GREEK AND LATIN LIT	N	548-294-200	LEC	1		W	2:00- 4:50P	BUNCHE 3161	DODD, D.B.	10	09		2.0/ 4.0
RESTRICT: GRADUATE STUDENTS														
253	TOPOG&MONUMT-ROME	N	548-340-200	DIS	1		T	2:00- 4:50P	BUNCHE 3161	FRISCHER, B.D.	10	15		4.0
RESTRICT: GRADUATE STUDENTS														
375	TCHNG APRNTC PRCTCM	N	548-620-201	SEM	1		UNSCHE			FEAR, T.M.	10	30	SU	1.0- 4.0
RESTRICT: GRADUATE STUDENTS														
			548-620-202	SEM	2		UNSCHE			KING, K.C.	25	30	SU	1.0- 4.0
RESTRICT: GRADUATE STUDENTS														

Greek

All L&S undergraduate courses, except independent studies and other similar courses without webpages, are subject to the Instructional Enhancement Fee. See Course Materials Fees under "Miscellaneous Fees" in the "Registration" section.

3	ELEMENTARY GREEK	Y	149-015-200	LEC	1		MTWRF	11:00-11:50A	BUNCHE 2156	DODD, D.B.	20	21		5.0
101B	HOMER - ILIAD	N	149-326-200	LEC	1		TR	12:30- 1:45P	BUNCHE 2173	DODD, D.B.	15	14		4.0
121	PLATO	N	149-426-200	LEC	1		MWF	11:00-11:50A	BUNCHE 2150	BLANK, D.L.	15	04		4.0
200B	HIST-GREEK LITERATR	N	549-011-200	LEC	1		TR	9:30-10:45A	DODD 248	MORGAN, K.A.	10	12		6.0
RESTRICT: GRADUATE STUDENTS														
229	SIGHT TRANSLATION	N	549-292-200	DIS	1		T	11:00- 1:50P	DODD 248	BERGREN, A.L.	10	13		2.0/ 4.0
RESTRICT: GRADUATE STUDENTS														

CATALOG NUMBER	COURSE TITLE	ENF REQ	IM ID NUMBER	CLS TYP	SEC	FEE	DAYS	TIME	BUILDING/ ROOM	INSTRUCTOR	ENRL CAP	XC	CR TP	UNITS
Latin														
All L&S undergraduate courses, except independent studies and other similar courses without webpages, are subject to the Instructional Enhancement Fee. See Course Materials Fees under "Miscellaneous Fees" in the "Registration" section.														
3	ELEMENTARY LATIN	Y	150-031-200	LEC	1		MTWRF	9:00-9:50A	BUNCHE 2156	SAVAGE, B.	20	22		5.0
			150-031-201	LEC	2		MTWRF	10:00-10:50A	BUNCHE 2156	GOSLIN, O.E.	20	22		5.0
			150-031-202	LEC	3		MTWRF	11:00-11:50A	ROLFE 2135	LLEWELLYN, N.E.	20	22		5.0
103	LUCRETIVS	N	150-325-200	LEC	1		TR	9:30-10:45A	BUNCHE 2173	DYCK, A.R.	15	12		4.0
118	SENECA	N	150-400-200	LEC	1		MWF	12:00-12:50P	BUNCHE 2150		15	05		4.0
240	HIST LATIN LANG	N	550-246-200	LEC	1		R	2:00-4:50P	BUNCHE 3161	VINE, B.H.	10	16		4.0
RESTRICT: GRADUATE STUDENTS														

COMMUNICATION STUDIES

All L&S undergraduate courses, except independent studies and other similar courses without webpages, are subject to the Instructional Enhancement Fee. See Course Materials Fees under "Miscellaneous Fees" in the "Registration" section.

10	INTRO-COMMCTN STDS	N	-----	LEC	1		TR	2:00-3:50P	MOORE 100	SUMAN, M.W.	400	15		4.0
			154-013-201	DIS	1A		M	12:00-12:50P	KINSEY 346		20			0.0
			154-013-202	DIS	1B		T	9:00-9:50A	KINSEY 346		20			0.0
			154-013-203	DIS	1C		W	12:00-12:50P	KINSEY 346		20			0.0
			154-013-204	DIS	1D		W	3:00-3:50P	KINSEY 346		20			0.0
			154-013-205	DIS	1E		T	4:00-4:50P	ROYCE 148		20			0.0
			154-013-206	DIS	1F		T	5:00-5:50P	ROYCE 160		20			0.0
			154-013-207	DIS	1G		W	2:00-2:50P	KINSEY 346		20			0.0
			154-013-208	DIS	1H		W	5:00-5:50P	KINSEY 346		20			0.0
			154-013-209	DIS	1I		F	9:00-9:50A	KINSEY 346		20			0.0
			154-013-210	DIS	1J		F	10:00-10:50A	KINSEY 346		20			0.0
			154-013-211	DIS	1K		F	11:00-11:50A	KINSEY 346		20			0.0
			154-013-212	DIS	1L		F	12:00-12:50P	KINSEY 346		20			0.0
			154-013-213	DIS	1M		R	8:00-8:50A	KINSEY 346		20			0.0
			154-013-214	DIS	1N		T	8:00-8:50A	KINSEY 346		20			0.0
			154-013-215	DIS	1O		R	9:00-9:50A	KINSEY 346		20			0.0
			154-013-216	DIS	1P		TBA				20			0.0
			154-013-217	DIS	1Q		TBA				20			0.0
			154-013-218	DIS	1R		M	2:00-2:50P	KINSEY 346		20			0.0
			154-013-219	DIS	1S		M	3:00-3:50P	KINSEY 346		20			0.0
			154-013-220	DIS	1T		R	4:00-4:50P	ROYCE 148		20			0.0
M40	LANGUAGE AND GENDER	N	-----	LEC	1		TR	9:30-10:50A	ROYCE 190	YOKOYAMA, O.T.	30	12	G	5.0
SAME AS : JAPANESE M40, RUSSIAN M40														
			154-200-201	DIS	1A		R	11:00-11:50A	ROLFE 3119		5			0.0
			154-200-202	DIS	1B		R	1:00-1:50P	ROLFE 2134		5			0.0
			154-200-203	DIS	1C		R	2:00-2:50P	MS 7608		5			0.0
			154-200-204	DIS	1D		R	3:00-3:50P	BOELTER 5419		5			0.0
			154-200-205	DIS	1E		F	9:00-9:50A	ROYCE 150		5			0.0
			154-200-206	DIS	1F		F	10:00-10:50A	KINSEY 94		5			0.0
100	COMMUNICATION THRY	N	-----	LEC	1		TR	9:00-10:50A	KNUDSEN 1240B	POTTER, W.J.	110	12		4.0
			154-310-201	DIS	1A		TBA				25			0.0
			154-310-202	DIS	1B		TBA				25			0.0
			154-310-203	DIS	1C		TBA				25			0.0
			154-310-204	DIS	1D		TBA				25			0.0
			154-310-205	DIS	1E		TBA				25			0.0
			154-310-206	DIS	1F		TBA				25			0.0
			154-310-207	DIS	1G		TBA				25			0.0
			154-310-208	DIS	1H		TBA				25			0.0
101	FREEDOM OF COMUNCTN	N	-----	LEC	1		MW	8:00-9:50A	BUNCHE 2209A	ROSS, D.R.	200	01		4.0
			154-320-201	DIS	1A		R	10:00-10:50A	KINSEY 346		25			0.0
			154-320-202	DIS	1B		M	4:00-4:50P	KINSEY 346		25			0.0
			154-320-203	DIS	1C		F	8:00-8:50A	KINSEY 346		25			0.0
			154-320-204	DIS	1D		R	1:00-1:50P	KINSEY 346		25			0.0
			154-320-205	DIS	1E		M	3:00-3:50P	KINSEY 365		25			0.0
			154-320-206	DIS	1F		W	4:00-4:50P	KINSEY 346		25			0.0
			154-320-207	DIS	1G		M	1:00-1:50P	KINSEY 346		25			0.0
			154-320-208	DIS	1H		M	2:00-2:50P	ROLFE 3114		25			0.0
M125	TALK&SOCL INSTITTNS	N	154-449-200	LEC	1		TR	12:30-1:45P	BOTANY 325	HERITAGE, J.	15	14		4.0
SAME AS : SOCIOL CM125														
RESTRICT: COMMUNICATION STUDIES MAJORS														
140	THRY-PERSUASVE COMM	N	154-498-200	LEC	1		MW	12:00-1:50P	DICKSON 3273	ROSENTHAL, P.I.	50	05		4.0
146	MASS MEDIA IMAGES	N	-----	LEC	1		W	1:00-3:50P	ROYCE 164	KETELAAR, T.V.	40	06	G	5.0
M147	SOCIOL OF MASS COMM	N	-----	LEC	1		TR	3:30-4:45P	ROYCE 362	STEIN, J.	30	16		4.0
SAME AS : SOCIOL M176														
			154-598-201	DIS	1A		M	11:00-11:50A	PUB POL 1264		5			0.0
			154-598-202	DIS	1B		T	10:00-10:50A	MS 5225		5			0.0
			154-598-203	DIS	1C		T	5:00-5:50P	DODD 178		5			0.0
			154-598-204	DIS	1D		R	2:00-2:50P	BUNCHE 1221A		5			0.0
			154-598-205	DIS	1E		R	11:00-11:50A	BUNCHE 3153		5			0.0
			154-598-206	DIS	1F		R	5:00-5:50P	DODD 178		5			0.0
150	COMMUNICATION RSRCH	N	-----	LEC	1		MW	5:00-6:50P	MS 4000A	HASELTON, M.G.	150	09	G	5.0
RESTRICT: COMMUNICATION STUDIES MAJORS														
			154-631-201	DIS	1A		M	10:00-10:50A	LS 4127		25			0.0
			154-631-202	DIS	1B		W	10:00-10:50A	BOELTER 9436		25			0.0
			154-631-203	DIS	1C		W	1:00-1:50P	BUNCHE 3211		25			0.0
			154-631-204	DIS	1D		F	2:00-2:50P	MOORE 1003		25			0.0
			154-631-205	DIS	1E		M	4:00-4:50P	KINSEY 96		25			0.0
			154-631-206	DIS	1F		W	4:00-4:50P	KINSEY 96		25			0.0
			154-631-207	DIS	1G		F	1:00-1:50P	PUB POL 2284		25			0.0
			154-631-208	DIS	1H		T	3:00-3:50P	ROLFE 2126		25			0.0
M155	INFORMTN SUPERHGHVY	N	154-652-200	LEC	1		R	4:00-6:50P	DODD 146	LAU, T.	60	16	G	4.0
SAME AS : PLCY ST CM110														
RESTRICT: COMMUNICATION STUDIES MAJORS														
160	POLITICAL COMUNCTN	N	-----	LEC	1		TR	1:00-2:50P	ROYCE 190	BAUM, M.A.	75	15		4.0
			154-675-201	DIS	1A		T	3:00-3:50P	MS 6229		30			0.0

CATALOG NUMBER	COURSE TITLE	ENF REQ	IM ID NUMBER	CLS TYP	SEC	FEE	DAYS	TIME	BUILDING/ ROOM	INSTRUCTOR	ENRL CAP	XC	CR TP	UNITS	
			154-675-202	DIS	1B		W	9:00- 9:50A	ROYCE 156		30			0.0	
			154-675-203	DIS	1C		R	3:00- 3:50P	PUB POL 1284		25			0.0	
			154-675-204	DIS	1D		T	4:00- 4:50P	MS 5217		25			0.0	
170	LEGAL COMMUNICATION	N	154-735-200	LEC	1		MW	3:00- 4:50P	141 KINSEY	ROSENTHAL, P.I.	50	08		4.0	
185	FLD STD-COMMUNICATN	N	154-793-200	LEC	1		T	5:00- 6:50P	ROYCE 190	GREGORY, M.S.	85	30	PN	2.0- 4.0	
			RESTRICT: JUNIORS AND ABOVE												
191HC	DEPT HONORS RESRCH	Y	154-792-200	DIS	1			TBA		KETELAAR, T.V.	18	30	G	4.0	
			RESTRICT: COMMUNICATION STUDIES MAJORS & SENIORS AND ABOVE												
197C	PROPAGANDA & MEDIA	N	154-802-200	LEC	1		TR	11:00-12:50P	ROYCE 164	VALLE, J.B.	40	13		4.0	
			RESTRICT: COMMUNICATION STUDIES MAJORS												
	Communication Studies 197C, lecture 1: Propaganda and the Media														
	COMP MEDIA&TEL SYS	N	154-802-201	LEC	2		F	8:00-10:50A	ROYCE 162	LAU, T.	45	03		4.0	
	Communication Studies 197C, lecture 2: Comparative Media and Telecommunication Systems														
197G	EVOL-INTERPRSNL COM	N	154-806-200	LEC	1		R	4:00- 6:50P	ROYCE 162	HASELTON, M.G.	15	16		4.0	
			RESTRICT: COMMUNICATION STUDIES MAJORS												
	Communication Studies 197G: Evolution of Interpersonal Communication														
197J	COM&COOPERAT&COMPET	N	154-807-200	LEC	1		MW	10:00-11:50A	DICKSON 3273	KURZBAN, R.O.	65	03		4.0	
	Communication Studies 197J: Communication, Cooperation, and Competition														
197K	MEDIA VIOLENCE	N	154-808-200	LEC	1		TR	3:00- 4:50P	DICKSON 3273	POTTER, W.J.	75	16		4.0	
	Communication Studies 197K, lecture 1: Media Violence														
	MEDIA&OPINION&POLCY	N	154-808-201	LEC	2		W	12:00- 2:50P	ROLFE 3134	BAUM, M.A.	25	06		4.0	
			RESTRICT: COMMUNICATION STUDIES MAJORS												
	Communication Studies 197K, lecture 2: Media, Public Opinion, and Foreign Policy														
197N	CONTEMP SOC PROBLEM	N	154-811-200	LEC	1		TR	9:00-10:50A	DODD 146	OKAMI, P.	65	12		4.0	
	Communication Studies 197N: Media Treatment of Contemporary Social Problems														
197R	ACTIVISM & INTERNET	N	154-815-200	LEC	1		MWF	2:00- 2:50P	DODD 146	GROPER, R.P.	65	07		4.0	
	Communication Studies 197R: Political Activism and the Internet														
197T	IMPACT OF NEW MEDIA	N	154-817-200	LEC	1		F	11:00- 1:50P	ROYCE 162	LIEVROUW, L.A.	20	07		4.0	
			RESTRICT: COMMUNICATION STUDIES MAJORS & SENIORS AND ABOVE												
	Communication Studies 197T, lecture 1: Social Impacts of the New Electronic Media														
	NEW MEDIA-COMMUNCTN	N	154-817-201	LEC	2		W	4:00- 6:50P	ROYCE 162	JAKUBOWICZ, A.	45	09		4.0	
			RESTRICT: COMMUNICATION STUDIES MAJORS												
	Communication Studies 197T, lecture 2: Using the New Media to Communicate Effectively														

COMMUNITY HEALTH SCIENCES

19	PEER HLTH CNSLR TRN	N	040-057-200	LEC	1		TR	9:00-10:50A	HLTHSCI	VIELE, P.L.	130	12		4.0
			RESTRICT: INSTRUCTOR CONSENT											
90	THE AGING FRONTIER	N	040-270-200	LEC	1		MW	10:00-11:50A	PUB HLT 61269	POURAT, N.	30	03	G	4.0
			RESTRICT: UNDERGRADUATE STUDENTS ONLY											
100	INTRO-COMM HLTH SCI	N	040-301-200	LEC	1		TR	3:00- 4:50P	HLTHSCI 13105A	PEBLEY, A.R.	100	16	G	4.0
			RESTRICT: PUBLIC HEALTH (789 MAJOR CODE ONLY)											
130	NUTRITION&HEALTH	N	040-480-200	LEC	1		MW	1:00- 2:50P	HLTHSCI 13105A	WINHAM, D.M.	100	06		4.0
196A	INTR-HEALTH PROMOTN	N	040-876-100	LEC	1		R	2:00- 4:50P	PUB HLT 61269	PRELIP, M.L.	50	16	G	4.0
211B	PROG PLAN&RSCH&EVAL	N	840-068-200	LEC	1		MW	10:00-11:50A	HLTHSCI 23105A	GLIK, D.C.	90	03	G	4.0
			RESTRICT: COMMUNITY HEALTH SCIENCES MAJORS											
214	ISSUES-PRGRM EVALTN	N	840-084-200	DIS	1		T	12:00- 2:50P	PUB HLT 41235	BERKANOVIC, E.	10	15	G	4.0
			RESTRICT: INSTRUCTOR CONSENT											
M216	QUALTV RSCH MTHDLGY	N	840-096-200	DIS	1		R	3:00- 5:50P	PUB HLT 41268	KAGAWA SINGER, M.	20	16		4.0
			SAME AS : ANTHRO M284											
			RESTRICT: ALL PUBLIC HEALTH STUDENTS ONLY											
M245B	CHILD ABUSE&NEGLECT	Y	840-271-200	LEC	1		T	4:00- 5:50P	LAW	GOLDSTEIN, R.D.	5	15	G	2.0
			SAME AS : EDUC M217H, MED M290B, NURSING M290B, SOC WEL M203G											
M252	HLTH POLICY ANALYSIS	Y	840-312-200	LEC	1		F	9:00-11:50A	PUB HLT 61269	BROWN, E.R.	25	08	G	4.0
			SAME AS : HLT SER M233											
			RESTRICT: GRADUATE STUDENTS											
M253	ACCESS TO CARE	Y	840-318-200	LEC	1		R	4:00- 6:50P	PUB HLT	BROWN, E.R.	5	16	G	4.0
			SAME AS : HLT SER M253											
			RESTRICT: COMMUNITY HEALTH SCIENCES MAJORS											
257	DISASTR PREPAREDNSS	N	840-342-200	LEC	1		TR	12:00- 1:50P	PUB HLT 61243	SHOAF, K.I.	20	14	G	4.0
			RESTRICT: INSTRUCTOR CONSENT											
M264	LATIN AM TRAD MED	N	840-383-200	LEC	1		M	9:00-11:50A	PUB HLT 31235	TAUB, B.	20	01	G	4.0
			SAME AS : ANTHRO M264, LAT AM M264											
			RESTRICT: GRADUATE STUDENTS											
270B	FOUNDNS-CMNTY HLTH	Y	840-423-200	LEC	1		M	2:00- 4:50P	PUB HLT 41235	GLIK, D.C.	35	08	G	4.0
			RESTRICT: COMMUNITY HEALTH SCIENCES MAJORS											
276	CMPLMNTY&ALTRNT MD	Y	840-458-200	LEC	1		T	1:00- 3:50P	PUB HLT 31235	GOLDSTEIN, M.S.	30	15	G	4.0
			RESTRICT: GRADUATE STUDENTS											
283	AGING&HLTH BEHAVIOR	N	840-502-200	DIS	1		R	1:00- 3:50P	PUB HLT 41235	FRANK, J.C.	20	16	G	4.0
			RESTRICT: GRADUATE STUDENTS											
284	SOCIOCLTR-MNTL HLTH	N	840-505-200	DIS	1		W	10:00-12:50P	PUB HLT 61243	ANESHENSEL, C.S.	15	02	G	4.0
			RESTRICT: INSTRUCTOR CONSENT											
286	DOCTORAL ROUNDTABLE	N	840-517-200	SEM	1		W	4:00- 5:50P	PUB HLT 61269	NEUMANN, C.G.	50	09	SU	2.0- 4.0
			RESTRICT: ALL PUBLIC HEALTH STUDENTS ONLY											
291	HEALTH POLICY&AGED	N	840-547-200	LEC	1		W	12:00- 2:50P	PUB HLT 41235	VILLA, V.M.	20	06	G	4.0
			RESTRICT: GRADUATE STUDENTS											
M294	SOCL&BHVR FCTR-AIDS	Y	840-565-200	LEC	1		M	2:00- 4:50P	PUB HLT 31235	ROTHERAM-BORUS, M.	25	08	G	4.0
			SAME AS : PSYCTRY M288											
			RESTRICT: GRADUATE STUDENTS											
M418	RAPD SRVY-DEV CNTRY	Y	840-635-200	LEC	1		TR	3:00- 4:50P	PUB HLT 51279	FRERICHS, R.	5	16	G	4.0
			SAME AS : EPIDEM M418											
425	CHLD ADVCY-EFF ACTN	N	840-650-200	SEM	1		T	9:00-11:50A	PUB HLT 41235	KERSEY, L.H.	20	11	G	4.0
			RESTRICT: INSTRUCTOR CONSENT											
435	ADV ISS-WOMENS HLTH	N	840-665-200	SEM	1		W	1:00- 3:50P	PUB HLT 61269	UPCHURCH, D.M.	20	06	G	2.0
			RESTRICT: INSTRUCTOR CONSENT											
M436B	CHILD HEALTH	N	840-673-200	LEC	1		MW	3:00- 4:50P	PUB HLT 61262	HALFON, N.	20	08	G	4.0
			SAME AS : HLT SER M449B											
			RESTRICT: GRADUATE STUDENTS											

CATALOG NUMBER	COURSE TITLE	ENF REQ	IM ID NUMBER	CLS TYP	SEC	FEE	DAYS	TIME	BUILDING/ ROOM	INSTRUCTOR	ENRL CAP	XC	CR TP	UNITS
441	PLAN&EVAL-INTL HLTH	N	840-683-200	LEC	1		MW	2:00- 3:50P	PUB HLT 61243	GALAL, O.M.	20	07	G	4.0
				RESTRICT: INSTRUCTOR CONSENT										
443	ASSMNT-FMLY NUTRITN	N	840-686-200	LEC	1		TBA		PUB HLT	NEUMANN, C.G.	5	20		4.0
				RESTRICT: GRADUATE STUDENTS										
447	HLTH&SOCIAL-MIDEAST	Y	840-695-200	LEC	1		R	2:00- 4:50P	PUB HLT 61243		20	16	G	4.0
M470	OCCUPL&ENVR HLTH ED	N	840-738-200	LEC	1		R	8:00-10:50A	PUB HLT 71257	BROWN, M.P.	15	12	G	2.0/ 4.0
				SAME AS : URB PLN M470										
				RESTRICT: INSTRUCTOR CONSENT										
483	HLTH PROMO&EDUCATN	Y	840-766-200	LEC	1		W	3:00- 5:50P	PUB HLT 41235	KAR, S.B.	20	09	G	4.0
				RESTRICT: PUBLIC HEALTH (789 MAJOR CODE ONLY)										
487	COMMUNTY ORG-HEALTH	N	840-775-200	LEC	1		M	9:00-11:50A	PUB HLT 41235	LI, V.C.	25	01	G	4.0
				RESTRICT: PUBLIC HEALTH (789 MAJOR CODE ONLY)										

COMPARATIVE LITERATURE

All L&S undergraduate courses, except independent studies and other similar courses without webpages, are subject to the Instructional Enhancement Fee. See Course Materials Fees under "Miscellaneous Fees" in the "Registration" section.

1E	TRADITONS-E&SE ASIA	N	-----	LEC	1		TR	12:30- 1:45P	MS 5200	MAIER, H.J.	160	14		4.0
			152-006-201	DIS	1A		W	9:00- 9:50A	MS 5148		20			0.0
			152-006-202	DIS	1B		W	9:00- 9:50A	ROLFE 3134		20			0.0
			152-006-203	DIS	1C		W	10:00-10:50A	BUNCHE 3178		20			0.0
			152-006-204	DIS	1D		W	10:00-10:50A	MS 3915A		20			0.0
			152-006-205	DIS	1E		W	11:00-11:50A	PUB POL 2238		20			0.0
			152-006-206	DIS	1F		TBA				20			0.0
			152-006-207	DIS	1G		W	12:00-12:50P	MS 3915D		20			0.0
			152-006-208	DIS	1H		W	12:00-12:50P	BOELTER 5419		20			0.0
2BW	SRV-LIT-LAT MDL-17C	Y	-----	LEC	1		MW	11:00-11:50A	ROYCE 362	HUGHES, C.G.	72	04	G	5.0
			152-009-201	DIS	1A		T	10:00-10:50A	ROLFE 3134		18			0.0
							F	11:00-11:50A	ROLFE 3134					
			152-009-202	DIS	1B		T	11:00-11:50A	BUNCHE 3173		18			0.0
							F	11:00-11:50A	MS 3915D					
			152-009-203	DIS	1C		T	11:00-11:50A	BUNCHE 3169		18			0.0
							F	11:00-11:50A	KINSEY 289					
			152-009-204	DIS	1D		T	12:00-12:50P	ROLFE 3120		18			0.0
							F	11:00-11:50A	MOORE 1003					
2CW	SRV-LIT-ENLTNMT-20C	Y	-----	LEC	1		MW	10:00-10:50A	ROYCE 190	WEBER, S.	108	03	G	5.0
			152-010-201	DIS	1A		T	9:00- 9:50A	ROLFE 2126		18			0.0
							F	10:00-10:50A	KAUFMAN 103					
			152-010-202	DIS	1B		T	10:00-10:50A	ROLFE 2134		18			0.0
							F	10:00-10:50A	KINSEY 289					
			152-010-203	DIS	1C		T	10:00-10:50A	ROLFE 2126		18			0.0
							F	10:00-10:50A	MS 3915D					
			152-010-204	DIS	1D		T	11:00-11:50A	PUB POL 1264		18			0.0
							F	10:00-10:50A	MS 3915G					
			152-010-205	DIS	1E		T	12:00-12:50P	BUNCHE 1265		18			0.0
							F	10:00-10:50A	MS 3915H					
			152-010-206	DIS	1F		T	12:00-12:50P	DODD 178		18			0.0
							F	10:00-10:50A	ROLFE 2134					
4AW	ANTQTY-ERLY MD AGES	Y	152-016-200	DIS	1		TR	2:00- 3:50P	GEOLOGY 4645		20	15	G	5.0
4CW	ENLITNMNT TO 20TH C	Y	152-018-200	DIS	1		TR	2:00- 3:50P	ROYCE 148		20	15	G	5.0
4DW	GREAT BOOKS	Y	152-019-200	DIS	1		MW	11:00-12:50P	BUNCHE 3157		20	04	G	5.0
100	INTRO TO COMP LIT	N	152-300-200	LEC	1		MW	2:00- 3:50P	ROYCE 150	MANNERS, M.	25	07	G	5.0
C152	SYMBLST TRAD-POETRY	N	152-612-200	SEM	1		TR	11:00-12:15P	ROYCE 150	SHIDELER, R.P.	25	13		4.0
M174	FILM&LIT-SPAN-SPKNG	N	152-744-200	LEC	1		MW	11:00-12:50P	ROYCE 160	MONLEON, J.B.	5	04		4.0
				SAME AS : SPAN M161										
M175	TOPICS-SE ASIAN LIT	Y	152-750-200	LEC	1		TR	9:30-10:45A	ROYCE 150	THE STAFF	20	12		4.0
				SAME AS : SSEALC M130										
194	VARIABLE TOPICS	N	152-864-200	SEM	1		MW	10:00-11:50A	ROYCE 357	MANNERS, M.	18	03		4.0
				Comparative Literature 194, seminar 1: Horror and Gothic Romance: Genre, Gender, and Sexuality										
			152-864-201	SEM	2		TR	12:30- 1:45P	BUNCHE 2178	MUFTI, A.R.	25	14		4.0
				Comparative Literature 194, seminar 2: Reading across Culture										
M276	READNG MODRN BODIES	N	556-386-200	SEM	1		M	12:00- 2:50P	MS 3915G	BOURDAGHS, M.K.	10	05		4.0
				SAME AS : JAPANSE M276										
				RESTRICT: GRADUATE STUDENTS										
289	THEORY OF FILM&LIT	N	556-491-200	SEM	1		R	2:00- 4:50P	PUB POL 1264	GABRIEL, T.H.	15	16		5.0
				RESTRICT: GRADUATE STUDENTS										
290	CNTMP THRY OF CRIT	N	556-499-200	SEM	1		W	2:00- 4:50P	MS 5203	ANDERSON, F.R.	15	09		4.0
				RESTRICT: GRADUATE STUDENTS										
				Comparative Literature 290, seminar 1:										
			556-499-201	SEM	2		M	2:00- 4:50P	BUNCHE 2174	MUFTI, A.R.	15	08		4.0
				RESTRICT: GRADUATE STUDENTS										
				Comparative Literature 290, seminar 2: Subaltern Studies: Colonial Histories and Cultural Critique										
291	PROB-THEORY OF LIT	N	556-504-200	SEM	1		T	1:00- 3:50P	PUB POL 2317	REINHARD, K.	15	15		4.0
				RESTRICT: GRADUATE STUDENTS										
				Comparative Literature 291: Lacan and Politics										
375	TCHNG APRNTC PRCTCM	N	556-620-200	SEM	1		UNSCHE			MANNERS, M.	20	30	SU	1.0- 4.0
				RESTRICT: COMPARATIVE LITERATURE MAJORS										

COMPUTER SCIENCE

2	GREAT IDEAS-COM SCI	N	187-002-200	LEC	1		MW	10:00-11:50A	PUB POL 2250		50	03		4.0
32	INTRO TO COM SCI 2	Y	-----	LEC	1		TR	8:00- 9:50A	DODD 167		75	28	G	4.0
				RESTRICT: EE, CS, CS&E UNDERGRAD										
			187-096-201	DIS	1A		F	8:00- 9:50A	BOELTER 5440		25			0.0
			187-096-202	DIS	1B		F	12:00- 1:50P	BOELTER 5440		25			0.0
			187-096-203	DIS	1C		F	8:00- 9:50A	BOELTER 5420		25			0.0
33	SYSTEMS PROGRAMMING	Y	-----	LEC	1		MW	4:00- 5:50P	BOTANY 325		60	28	G	5.0
				RESTRICT: COM SCI AND EL ENGR UNDERGRADUATES										
			187-100-201	DIS	1A		F	4:00- 5:50P	BOELTER 5272		30			0.0
			187-100-202	DIS	1B		F	2:00- 3:50P	BOELTER 5273		30			0.0

CATALOG NUMBER	COURSE TITLE	ENF REQ	IM ID NUMBER	CLS TYP	SEC	FEE	DAYS	TIME	BUILDING/ ROOM	INSTRUCTOR	ENRL CAP	XC	CR TP	UNITS
			187-100-203	DIS	1C		F	4:00- 5:50P	BOELTER 5273		30			0.0
			-----	LEC	2		MW	2:00- 3:50P	BOELTER 5249		60	28	G	5.0
			RESTRICT: COM SCI AND EL ENGR UNDERGRADUATES											
			187-100-211	DIS	2A		F	2:00- 3:50P	BOELTER 5436		30			0.0
			187-100-212	DIS	2B		F	12:00- 1:50P	BOELTER 5272		30			0.0
			187-100-213	DIS	2C		F	12:00- 1:50P	BOELTER 5436		30			0.0
			-----	LEC	3		MW	10:00-11:50A	FOWLER A139		60	28	G	5.0
			RESTRICT: COM SCI AND EL ENGR UNDERGRADUATES											
			187-100-221	DIS	3A		F	8:00- 9:50A	BOELTER 5436		30			0.0
			187-100-222	DIS	3B		F	4:00- 5:50P	BOELTER 5420		30			0.0
			187-100-223	DIS	3C		F	8:00- 9:50A	BOELTER 9436		30			0.0
			-----	LEC	4		TR	8:00- 9:50A	BOELTER 2444		60	28	G	5.0
			RESTRICT: COM SCI AND EL ENGR UNDERGRADUATES											
			187-100-231	DIS	4A		F	10:00-11:50A	BOELTER 5273		30			0.0
			187-100-232	DIS	4B		F	4:00- 5:50P	BOELTER 5264		30			0.0
			187-100-233	DIS	4C		F	4:00- 5:50P	BOELTER 9436		30			0.0
			-----	LEC	5		MW	2:00- 3:50P	BOTANY 325		60	28	G	5.0
			RESTRICT: COM SCI AND EL ENGR UNDERGRADUATES											
			187-100-241	DIS	5A		F	2:00- 3:50P	BOELTER 9436		30			0.0
			187-100-242	DIS	5B		F	2:00- 3:50P	BOELTER 5272		30			0.0
			187-100-243	DIS	5C		F	12:00- 1:50P	BOELTER 5273		30			0.0
M51A	LOGC DSGN-DGTL SSTM	Y	-----	LEC	1		MW	10:00-11:50A	PUB POL 2232	KORF, R.E.	50	03	G	4.0
			SAME AS : EL ENGR M16											
			RESTRICT: EE, CS, CS&E, CYBER UNDERGRADS											
			187-154-201	DIS	1A		F	4:00- 5:50P	BOELTER 5419		25			0.0
			187-154-202	DIS	1B		F	2:00- 3:50P	BOELTER 5419		25			0.0
			-----	LEC	2		TR	2:00- 3:50P	BOELTER 2760	STAUDHAMMER, J.	0	15	G	4.0
			RESTRICT: EE, CS, CS&E, CYBER UNDERGRADS											
			187-154-211	DIS	2A		F	10:00-11:50A	BOELTER 5436		25			0.0
			187-154-212	DIS	2B		F	12:00- 1:50P	BOELTER 5280		25			0.0
111	OPERATNG SSTMS PRIN	Y	-----	LEC	1		MW	8:00- 9:50A	BOELTER 2760		55	01	G	4.0
			RESTRICT: COM SCI AND EL ENGR JUNIORS&SENIORS											
			187-336-201	DIS	1A		F	8:00- 9:50A	BOELTER 2760		55			0.0
			-----	LEC	2		TR	2:00- 3:50P	BOELTER 5440		55	15	G	4.0
			RESTRICT: COM SCI AND EL ENGR JUNIORS&SENIORS											
			187-336-211	DIS	2A		F	2:00- 3:50P	KINSEY 141		55			0.0
			-----	LEC	1		MW	12:00- 1:50P	PUB POL 2250		50	05	G	4.0
			RESTRICT: COMPUTER SCIENCE JUNIORS AND SENIORS											
			187-338-201	DIS	1A		F	2:00- 3:50P	ROYCE 190		50			0.0
			-----	LEC	1		MW	10:00-11:50A	DODD 167		50	03	G	4.0
			RESTRICT: COM SCI AND EL ENGR JUNIORS&SENIORS											
			187-350-201	DIS	1A		F	4:00- 5:50P	BOELTER 5252		25			0.0
			187-350-202	DIS	1B		F	12:00- 1:50P	BOELTER 4283		25			0.0
			-----	LEC	2		TR	10:00-11:50A	BOELTER 5249		60	13	G	4.0
			RESTRICT: COM SCI AND EL ENGR JUNIORS&SENIORS											
			187-350-211	DIS	2A		F	4:00- 5:50P	BOELTER 5280		30			0.0
			187-350-212	DIS	2B		F	2:00- 3:50P	BOELTER 5280		30			0.0
130	SOFTWARE ENGINEERNG	Y	-----	LEC	1		MW	2:00- 3:50P	BOELTER 2760		50	07	G	4.0
			RESTRICT: COMPUTER SCIENCE JUNIORS AND SENIORS											
			187-500-201	DIS	1A		F	2:00- 3:50P	FRANZ 2258A		50			0.0
			-----	LEC	1		TR	4:00- 5:50P	BOELTER 5436		40	16	G	4.0
			RESTRICT: COMPUTER SCIENCE JUNIORS AND SENIORS											
			187-545-201	DIS	1A		F	4:00- 5:50P	MS 6229		40			0.0
			-----	LEC	1		TR	10:00-11:50A	DODD 170		50	13	G	4.0
			RESTRICT: COMPUTER SCIENCE JUNIORS AND SENIORS											
			187-590-201	DIS	1A		F	10:00-11:50A	BOELTER 5419		25			0.0
			187-590-202	DIS	1B		F	2:00- 3:50P	BOELTER 4283		25			0.0
			-----	LEC	2		MW	2:00- 3:50P	BOELTER 5440		50	07	G	4.0
			RESTRICT: COMPUTER SCIENCE JUNIORS AND SENIORS											
			187-590-211	DIS	2A		F	2:00- 3:50P	BOELTER 5420		25			0.0
			187-590-212	DIS	2B		F	8:00- 9:50A	BOELTER 4283		25			0.0
			-----	LEC	1		TR	4:00- 5:50P	BOTANY 325		60	16	G	4.0
M151B	COMPUTR SYSTMS ARCH	Y	SAME AS : EL ENGR M116C											
			RESTRICT: EE, CS, CS&E UNDERGRAD											
			187-650-201	DIS	1A		F	10:00-11:50A	BOELTER 5440		30			0.0
			187-650-202	DIS	1B		F	4:00- 5:50P	BOELTER 5436		30			0.0
			-----	LEC	2		MW	4:00- 5:50P	KNUDSEN 1200B	LOUIE, M.E.	70	09	G	4.0
			RESTRICT: EE, CS, CS&E UNDERGRAD											
			187-650-211	DIS	2A		F	12:00- 1:50P	BOELTER 9436		30			0.0
			187-650-212	DIS	2B		F	8:00- 9:50A	BOELTER 5280		30			0.0
151C	DESGN-DIGITL SYSTMS	N	-----	LEC	1		MW	4:00- 5:50P	BOELTER 5440		40	09	G	4.0
			RESTRICT: COMPUTER SCIENCE JUNIORS AND SENIORS											
			187-651-201	DIS	1A		F	4:00- 5:50P	BOELTER 5440		40			0.0
M152A	DIGITAL DESIGN LAB	Y	187-686-201	LAB	1		MW	10:00-11:50A	BOELTER 3815	RENNELS, D.A.	15	26	G	2.0
			SAME AS : EL ENGR M116L											
			RESTRICT: EE, CS, CS&E UNDERGRAD											
			187-686-202	LAB	2		MW	2:00- 3:50P	BOELTER 3815	RENNELS, D.A.	15	26	G	2.0
			RESTRICT: EE, CS, CS&E UNDERGRAD											
			187-686-203	LAB	3		TR	10:00-11:50A	BOELTER 3815	STAUDHAMMER, J.	0	26	G	2.0
			RESTRICT: EE, CS, CS&E UNDERGRAD											
M152B	DGTL DSGN PROJ LAB	Y	187-689-201	LAB	1		MWF	12:00- 1:50P	BOELTER 3256S	STAUDHAMMER, J.	0	27	G	4.0
			SAME AS : EL ENGR M116D											
			RESTRICT: EE, CS, CS&E UNDERGRAD											
			187-689-202	LAB	2		TRF	4:00- 5:50P	BOELTER 3256S	RENNELS, D.A.	15	27	G	4.0
			RESTRICT: EE, CS, CS&E UNDERGRAD											
			187-689-203	LAB	3		TRF	2:00- 3:50P	BOELTER 3256S	RENNELS, D.A.	15	27	G	4.0
			RESTRICT: EE, CS, CS&E UNDERGRAD											

CATALOG NUMBER	COURSE TITLE	ENF REQ	IM ID NUMBER	CLS TYP	SEC	FEE	DAYS	TIME	BUILDING/ ROOM	INSTRUCTOR	ENRL CAP	XC	CR TP	UNITS
161	ARTIFICL INTELLIGNC	Y	-----	LEC 1			TR	2:00- 3:50P	BOELTER 5249		70	15	G	4.0
				RESTRIC: COM SCI,COM SCI&LING,JUNIORS&SENIORS										
				187-696-201	DIS 1A		F	8:00- 9:50A	BOELTER 5264		35			0.0
				187-696-202	DIS 1B		F	2:00- 3:50P	BOELTER 5264		35			0.0
170A	SCIENTIFIC COMPUTNG	N	187-703-200	LEC 1			MW	10:00-11:50A	BOELTER 3760		20	03	G	4.0
				RESTRIC: COMPUTER SCIENCE JUNIORS AND SENIORS										
M171L	DATA COMM SSTMS LAB	N	-----	LAB 1			R	2:00- 3:50P	BOELTER 5280		15	16	G	2.0- 4.0
				SAME AS : EL ENGR M171L										
				RESTRIC: COM SCI AND EL ENGR JUNIORS&SENIORS										
174	ELEMNTS-CMPTR GRAPH	Y	-----	LEC 1			MW	4:00- 5:50P	GEOLOGY 3656		50	09	G	4.0
				RESTRIC: COMPUTER SCIENCE JUNIORS AND SENIORS										
				187-719-201	DIS 1A		F	8:00- 9:50A	GEOLOGY 3656		50			0.0
				-----	LEC 2		MW	4:00- 5:50P	WGYOUNG 2200		50	09	G	4.0
				RESTRIC: COMPUTER SCIENCE JUNIORS AND SENIORS										
				187-719-211	DIS 2A		F	4:00- 5:50P	BOELTER 2444		50			0.0
180	ALGORITHMS&COMPLXTY	Y	-----	LEC 1			TR	10:00-11:50A	GEOLOGY 4660		60	13	G	4.0
				RESTRIC: COMPUTER SCIENCE JUNIORS AND SENIORS										
				187-780-201	DIS 1A		F	10:00-11:50A	BOELTER 5264		30			0.0
				187-780-202	DIS 1B		F	4:00- 5:50P	BOELTER 4283		30			0.0
181	FORML LANGS&AUTOMTA	Y	-----	LEC 1			MW	12:00- 1:50P	DODD 167		50	05	G	4.0
				RESTRIC: COM SCI,COM SCI&LING,JUNIORS&SENIORS										
				187-787-201	DIS 1A		F	12:00- 1:50P	BOELTER 5264		25			0.0
190	COM SCI DSGN PROJECT	N	187-828-200	LEC 1			TR	2:00- 3:50P	BOELTER 5264		20	15	G	4.0
				RESTRIC: COMPUTER SCIENCE JUNIORS AND SENIORS										
M196B	MDLNG&SMLTN-BIO SYS	Y	-----	LEC 1			MW	2:00- 3:50P	GEOLOGY 4660	DISTEFANO, J.J.	25	07	G	5.0
				SAME AS : BIOMED M196B, CYBER M196B, MED M196B										
				187-853-201	DIS 1A		F	11:00-12:50P	BOELTER 3760		25			0.0
CM196L	BIOMED&BIOCYB RSRCH	Y	-----	LAB 1			TR	2:00- 4:50P	DODD 175		10	15		0.0
				SAME AS : BIOMED CM196L, CYBER M196L										
201	COMPUTR SCIENCE SEM	N	587-005-200	SEM 1			TR	4:00- 5:50P	BOELTER 3400		150	16	SU	2.0
				RESTRIC: COMPUTER SCIENCE GRAD STUDENTS										
214	DATA TRNSMSSN-CMPTR	N	587-080-200	LEC 1			MW	10:00-11:50A	BOELTER 5264		25	03	G	4.0
				RESTRIC: COMPUTER SCI,EL ENGR GRADS										
239	CMPTR PROG LANG&SYS	N	587-232-201	LEC 1			MW	2:00- 3:50P	DODD 67		15	07	G	2.0-12.0
				RESTRIC: COMPUTER SCIENCE GRAD STUDENTS										
				587-232-202	LEC 2		TR	10:00-11:50A	BOELTER 3760		15	13	G	2.0-12.0
				RESTRIC: COMPUTER SCIENCE GRAD STUDENTS										
				587-232-203	LEC 3		W	4:00- 5:50P	DODD 67		15	09	G	2.0-12.0
249	CUR TOP-DATA STRCTR	N	587-294-200	LEC 1			TR	2:00- 3:50P	BOELTER 5422		25	15	G	2.0-12.0
				RESTRIC: COMPUTER SCIENCE GRAD STUDENTS										
253A	FAULT-TOLERNT SSTMS	N	587-318-200	LEC 1			MW	2:00- 3:50P	BOELTER 5264		25	07	G	4.0
				RESTRIC: COMPUTER SCI,EL ENGR GRADS										
258G	DIGITAL SYSTEMS	N	587-354-200	LEC 1			MW	4:00- 5:50P	MS 5233		20	09	G	4.0
262C	CMPTR-DATA-ANLY&MDL	N	587-376-200	LEC 1			TR	2:00- 3:50P	WGYOUNG 2018		15	15	G	4.0
				RESTRIC: GRADUATE STUDENTS										
263A	LANGUAGE & THOUGHT	N	587-380-200	LEC 1			MW	2:00- 3:50P	BOELTER 5436		25	07	G	4.0
267B	ARTIFICL NEURL SSTMS	N	587-401-200	LEC 1			MW	4:00- 5:50P	ROYCE 148		20	09	G	4.0
				RESTRIC: COMPUTER SCIENCE GRAD STUDENTS										
269	ARTIFICL INTELLIGNC	N	587-410-200	SEM 1			MW	6:00- 7:50P	BOELTER 4283	THE STAFF	14	21	G	2.0- 4.0
271B	DSTRIBUTD PARAM SYS	N	587-427-200	LEC 1			TR	10:00-11:50A	BOELTER 5420		25	13	G	4.0
276C	SPEECH&LANG CMMNCTN	N	587-461-200	LEC 1			MW	12:00- 1:50P	BOELTER 5272		25	05	G	4.0
280G	ALGORITHMS	N	587-487-200	LEC 1			MW	2:00- 3:50P	BOELTER 5420		25	07	G	4.0
288S	THEORETICAL COM SCI	N	587-538-200	SEM 1			F	12:00- 1:50P	KINSEY 94		5	07	SU	2.0
				RESTRIC: COMPUTER SCI,EL ENGR GRADS										
M296D	COMPTTNL CARDIOLOGY	Y	587-582-200	LEC 1			MW	10:00-11:50A	ROYCE 156		10	03	G	4.0
				SAME AS : BIOMED M296D										
				RESTRIC: GRADUATE STUDENTS										
CM296L	BIOMED&BIOCYB RSRCH	Y	587-579-200	LEC 1			TR	2:00- 4:50P	DODD 175		5	15	G	2.0- 4.0
				SAME AS : BIOMED CM296L										
298	RSRCH SEM-CMPTR SCI	N	587-581-201	SEM 1			UNSCHE			TAMIR, Y.	10	30	SU	2.0- 4.0
				RESTRIC: COMPUTER SCIENCE GRAD STUDENTS										
				587-581-202	SEM 2		F	2:00- 3:50P	KINSEY 94	PARKER, D.S.	15	30	SU	2.0- 4.0
				RESTRIC: COMPUTER SCIENCE GRAD STUDENTS										
				587-581-203	SEM 3		UNSCHE			DISTEFANO, J.J.	15	30	SU	2.0- 4.0
				RESTRIC: COMPUTER SCIENCE GRAD STUDENTS										
				587-581-204	SEM 4		UNSCHE			MUNTZ, R.R.	15	30	SU	2.0- 4.0
				RESTRIC: COMPUTER SCIENCE GRAD STUDENTS										
				587-581-205	SEM 5		UNSCHE			THE STAFF	15	30	SU	2.0- 4.0
				RESTRIC: COMPUTER SCIENCE GRAD STUDENTS										
				587-581-206	SEM 6		UNSCHE			THE STAFF	15	30	SU	2.0- 4.0
				RESTRIC: COMPUTER SCIENCE GRAD STUDENTS										
				587-581-207	SEM 7		UNSCHE			THE STAFF	15	30	SU	2.0- 4.0
				RESTRIC: COMPUTER SCIENCE GRAD STUDENTS										
375	TCHNG APRNTC PRCTCM	N	587-620-200	SEM 1			UNSCHE			MUNTZ, R.R.	20	30	SU	1.0- 4.0
				RESTRIC: COMPUTER SCIENCE GRAD STUDENTS										

CATALOG NUMBER	COURSE TITLE	ENF REQ	IM ID NUMBER	CLS TYP	SEC	FEE	DAYS	TIME	BUILDING/ ROOM	INSTRUCTOR	ENRL CAP	XC	CR TP	UNITS
CYBERNETICS														
All L&S undergraduate courses, except independent studies and other similar courses without webpages, are subject to the Instructional Enhancement Fee. See Course Materials Fees under "Miscellaneous Fees" in the "Registration" section.														
195H	HONORS THESIS	N	177-980-200	TUT	1			UNSCHE		THE STAFF	10	30	PN	4.0
										RESTRIC: INSTRUCTOR CONSENT				
M196B	MDLNG&SMLTN-BIO SYS	Y	-----	LEC	1		MW	2:00- 3:50P	GEOLOGY 4660	DISTEFANO, J.J.	5	30	G	5.0
										SAME AS : BIOMED M196B, COM SCI M196B, MED M196B				
M196L	BIOMED&BIOCYB RSRCH	Y	177-984-201	DIS	1A		F	11:00-12:50P	BOELTER 3760		5			0.0
			177-986-200	LEC	1		TR	2:00- 4:50P	DODD 175	DISTEFANO, J.J.	5	30	G	2.0- 4.0
										SAME AS : BIOMED CM196L, COM SCI CM196L				
DENTISTRY														
Dentistry														
98C	PSYCH-PRSNLTY TYPES	N	175-284-200	SEM	1		M	9:00-11:50A	MS 3915G	MAZEY, K.A.	12	01	G	4.0
Oral Biology														
201C	ORL BIO-PATHOBIOLOGY	N	576-025-200	LEC	1		MWF	12:00-12:50P	DENT	CHIU, R.H.	30	05		3.0
										RESTRIC: GRADUATE STUDENTS				
M203	ORAL EMBRYOL&HSTLGY	N	576-034-200	LEC	1		TR	10:00-11:50A	HLTHSCI	BERNARD, G.W.	30	30		4.0
										SAME AS : NEURBIO M229				
										RESTRIC: GRADUATE STUDENTS				
209	SCIENTIFIC ETHICS	N	576-062-200	LEC	1		R	12:00-12:50P	DENT	JUNGE, D.	30	16	G	2.0
										RESTRIC: GRADUATE STUDENTS				
211	TEMPOROMNDBLR JOINT	N	576-071-200	LEC	1		T	9:00- 9:50A	DENT	BIBB, C.A.	30	11		2.0
										RESTRIC: GRADUATE STUDENTS				
260	ORAL BIOLOGY SEM	N	576-360-200	SEM	1		T	12:00-12:50P	DENT 13041	WOLINSKY, L.	30	30	SU	2.0
										RESTRIC: GRADUATE STUDENTS				
DESIGN / MEDIA ARTS														
197	HONORS COURSE	N	141-882-200	TUT	1			UNSCHE		VESNA, V.	20	30		4.0
375	TCHNG APRNTC PRCTCM	N	541-620-200	SEM	1			UNSCHE		VESNA, V.	25	30	SU	1.0- 4.0
EARTH AND SPACE SCIENCES														
All L&S undergraduate courses, except independent studies and other similar courses without webpages, are subject to the Instructional Enhancement Fee. See Course Materials Fees under "Miscellaneous Fees" in the "Registration" section.														
1	INTRO TO EARTH SCI	N	-----	LEC	1		MWF	10:00-10:50A	WGYOUNG CS76	REED, W.E.	150	03		4.0
			178-006-201	LAB	1A		T	11:00-12:50P	GEOLOGY 3657		25			0.0
			178-006-202	LAB	1B		T	1:00- 2:50P	GEOLOGY 3657		25			0.0
			178-006-203	LAB	1C		W	11:00-12:50P	GEOLOGY 3657		25			0.0
			178-006-204	LAB	1D		W	1:00- 2:50P	GEOLOGY 3657		25			0.0
			178-006-205	LAB	1E		W	3:00- 4:50P	GEOLOGY 3657		25			0.0
			178-006-206	LAB	1F		R	11:00-12:50P	GEOLOGY 3657		25			0.0
8	EARTHQUAKES	N	-----	LEC	1		MWF	3:00- 3:50P	GEOLOGY 3656	HOUSTON, H.B.	66	08		4.0
			178-048-201	DIS	1A		T	1:00- 1:50P	GEOLOGY 4691		22			0.0
			178-048-202	DIS	1B		T	2:00- 2:50P	GEOLOGY 4691		22			0.0
			178-048-203	DIS	1C		T	3:00- 3:50P	GEOLOGY 4691		22			0.0
9	ORGN&EVLTN-SLR SYSM	N	-----	LEC	1		TR	11:00-12:15P	GEOLOGY 3656	TACKLEY, P.J.	60	13		4.0
			178-054-201	DIS	1A		R	1:00- 1:50P	GEOLOGY 4691		20			0.0
			178-054-202	DIS	1B		R	2:00- 2:50P	GEOLOGY 4691		20			0.0
			178-054-203	DIS	1C		R	3:00- 3:50P	GEOLOGY 4691		20			0.0
15	INTROD-OCEANOGRAPHY	N	-----	LEC	1		TR	12:30- 1:45P	MS 4000A	PAIGE, D.A.	207	14		4.0
			178-090-201	LAB	1A		T	9:00- 9:50A	GEOLOGY 3820		23			0.0
			178-090-202	LAB	1B		T	10:00-10:50A	GEOLOGY 3820		23			0.0
			178-090-203	LAB	1C		T	11:00-11:50A	GEOLOGY 3820		23			0.0
			178-090-204	LAB	1D		T	2:00- 2:50P	GEOLOGY 3820		23			0.0
			178-090-205	LAB	1E		T	3:00- 3:50P	GEOLOGY 3820		23			0.0
			178-090-206	LAB	1F		T	4:00- 4:50P	GEOLOGY 3820		23			0.0
			178-090-207	LAB	1G		W	9:00- 9:50A	GEOLOGY 3820		23			0.0
			178-090-208	LAB	1H		W	10:00-10:50A	GEOLOGY 3820		23			0.0
			178-090-209	LAB	1I		W	11:00-11:50A	GEOLOGY 3820		23			0.0
20	NAT HST-SOUTHRN CAL	N	-----	LEC	1		RF	1:00- 1:50P	GEOLOGY 5655	HALL JR, C.A.	20	15		4.0
			178-120-201	LAB	1A		F	2:00- 4:50P	GEOLOGY 5655	HALL JR, C.A.	20			0.0
			-----	FLD	1AA		TBA		OFF CAM	HALL JR, C.A.	20			0.0
61	GEOLOGIC MAPS	Y	-----	LEC	1		TR	9:00- 9:50A	GEOLOGY 3645	BIRD, G.P.	30	12		4.0
			178-187-201	LAB	1A		F	11:00- 1:50P	GEOLOGY 3645		30			0.0
103A	IGNEOUS PETROLOGY	Y	-----	LEC	1		TR	11:00-12:15P	GEOLOGY 4641	REID, M.R.	25	13		6.0
			178-319-201	LAB	1A		WF	2:00- 4:50P	GEOLOGY 4641		25			0.0
103C	METAMRPHC PETROLOGY	N	-----	LEC	1		MWF	9:00- 9:50A	GEOLOGY 4653	MANNING, C.E.	25	02		6.0
			178-321-201	LAB	1A		MW	11:00- 1:50P	GEOLOGY 4653		25			0.0
C109	ISOTOPE GEOCHEM	N	178-356-200	LEC	1		TR	2:00- 3:15P	GEOLOGY 4677	REID, M.R.	20	15		4.0
121	ADV FIELD GEOLOGY	Y	178-434-200	LEC	1			UNSCHE	OFF CAM	REED, W.E.	20	30		8.0
										RESTRIC: DEPARTMENT CONSENT				
133	HIST®IONAL GEOL	Y	-----	LEC	1		TR	12:30- 1:45P	GEOLOGY 3645	INGERSOLL, R.V.	20	14		4.0
			178-501-201	DIS	1A		F	11:00- 1:50P	GEOLOGY 4677	INGERSOLL, R.V.	20			0.0
135	INT-APLD GEOPHYSICS	Y	-----	LEC	1		TR	9:30-10:45A	GEOLOGY 4677	DAVIS, P.M.	20	12		4.0
			178-512-201	LAB	1A		M	2:00- 4:50P	GEOLOGY 4691	DAVIS, P.M.	20			0.0
139	ENGR&ENVIRNMTL GEOL	N	178-536-200	LEC	1		TR	11:00-12:15P	GEOLOGY 3645	MERIFIELD, P.M.	25	13		4.0
204	TIME SERIES ANALYSS	N	578-026-200	LEC	1		TBA		GEOLOGY	MCPHERRON, R.L.	15	30		4.0
										RESTRIC: GRADUATE STUDENTS				
205	INVRS THRY&DAT INTR	N	578-030-200	LEC	1		TBA		GEOLOGY	JACKSON, D.D.	15	30		4.0
										RESTRIC: GRADUATE STUDENTS				
C209	ISOTOPE GEOCHEM	N	578-042-200	LEC	1		TR	2:00- 3:15P	GEOLOGY 4677	REID, M.R.	15	15		4.0
										RESTRIC: GRADUATE STUDENTS				
222	INTRO TO SEISMOLOGY	N	578-132-200	LEC	1		TBA		GEOLOGY	VIDALE, J.E.	15	30		4.0
										RESTRIC: GRADUATE STUDENTS				

CATALOG NUMBER	COURSE TITLE	ENF REQ	IM ID NUMBER	CLS TYP	SEC	FEE	DAYS	TIME	BUILDING/ ROOM	INSTRUCTOR	ENRL CAP	XC	CR TP	UNITS
235C	CURRNT RSCH-GEOCHEM	N	578-212-200	DIS	1		W	4:00- 4:50P	GEOLOGY 4645	WASSON, J.T.	15	09	SU	1.0
				RESTRICT: GRADUATE STUDENTS										
245B	STRESS&DEFORMATION	Y	578-273-200	LEC	1		TBA		GEOLOGY	OERTEL, G.	15	30		4.0
				RESTRICT: GRADUATE STUDENTS										
248	ADV STRUCTURAL GEOL	N	578-290-200	LEC	1		TBA		GEOLOGY	PELTZER, G.F.	15	30		4.0
				RESTRICT: GRADUATE STUDENTS										
265	INST DP&ANLY-SP PHY	N	578-390-200	LEC	1		TBA		GEOLOGY	RUSSELL, C.T.	15	30		4.0
				RESTRICT: GRADUATE STUDENTS										
M270C	SEM-CLIMATE DYNAMCS	N	578-423-200	SEM	1		TBA		MS	NEELIN, J.D.	5	30		2.0- 4.0
				SAME AS : ATMOSCI M272C, GEOG M270C										
				RESTRICT: GRADUATE STUDENTS										
286C	SEM-PLANETOLOGY	N	578-518-200	SEM	1		TBA		GEOLOGY	MOORE, W.	15	30	SU	2.0
				RESTRICT: GRADUATE STUDENTS										
287C	SEISMLGY&EARTH INTR	N	578-526-200	SEM	1		TBA		GEOLOGY	KEILIS-BOROK, V.	15	30	SU	2.0
				RESTRICT: GRADUATE STUDENTS										
M288C	SEM-SPACE PHYSICS	N	578-534-200	SEM	1		F	3:30- 4:50P	GEOLOGY 6704	MOLDWIN, M.B.	25	30	SU	2.0
				SAME AS : ATMOSCI M275C										
				RESTRICT: GRADUATE STUDENTS										
295C	CURRNT RSRCH-E&S SCI	N	578-575-200	LEC	1		R	4:00- 4:50P	GEOLOGY 3656	JACKSON, D.D.	15	16	SU	1.0
				RESTRICT: GRADUATE STUDENTS										
298	ADVANCED TOPICS	N	578-590-200	LEC	1		TBA		GEOLOGY	RUNNEGAR, B.N.	60	30		2.0- 4.0
				RESTRICT: GRADUATE STUDENTS										
M370B	SCI INSTRUCTN MTHDS	N	578-616-200	LEC	1		T	4:00- 7:50P	WG YOUNG 2002	LAYTON, W.J.	0	30		4.0
				SAME AS : CHEM M370B, PHYSICS M370B										
				RESTRICT: GRADUATE STUDENTS										
375	TCHNG APRNTC PRCTCM	N	578-620-200	SEM	1		UNSCHE			MCPHERRON, R.L.	25	30	SU	1.0- 4.0
				RESTRICT: GEOCHEM, GEOL, GEOPHYS GRAD STUDENTS										

EAST ASIAN LANGUAGES AND CULTURES

Chinese

All L&S undergraduate courses, except independent studies and other similar courses without webpages, are subject to the Instructional Enhancement Fee. See Course Materials Fees under "Miscellaneous Fees" in the "Registration" section.

Enrollment for Chinese 3, 6, 100C and 102A is by INSTRUCTOR'S CONSENT ONLY. Permission to enroll numbers for Chinese 3, 6, and 100C will be given out the last week of Winter Quarter. Please see the appropriate instructor during their office hours the last week of Winter Quarter.

3	ELEM MODERN CHINESE	Y	146-009-211	DIS	1A		MWF	8:00- 8:50A	ROLFE 3115		15			0.0
			146-009-212	DIS	1B		MWF	9:00- 9:50A	ROLFE 3115		15			0.0
			146-009-213	DIS	1C		MWF	9:00- 9:50A	ROLFE 3119		15			0.0
			146-009-214	DIS	1D		MWF	10:00-10:50A	ROLFE 3118		15			0.0
			146-009-215	DIS	1E		MF	10:00-10:50A	MS 3915A		15			0.0
							W	10:00-10:50A	PUB POL 2238					
			146-009-216	DIS	1F		MWF	11:00-11:50A	ROLFE 3119		15			0.0
			146-009-217	DIS	1G		TBA				15			0.0
			146-009-218	DIS	1H		MWF	12:00-12:50P	ROLFE 3120		15			0.0
			146-009-219	DIS	1I		MWF	12:00-12:50P	MS 5147		15			0.0
			146-009-220	DIS	1J		MWF	2:00- 2:50P	ROYCE 160		15			0.0
			146-009-201	LEC	M1		TR	1:00- 1:50P	ROYCE 362	WANG, Y.	70	15		4.0
			146-009-202	LEC	M2		TR	2:00- 2:50P	ROYCE 362	WANG, Y.	70	15		4.0
6	INTRMED MOD CHINESE	Y	-----	LEC	1		TR	1:00- 1:50P	DODD 146	LU, B.	80	15		4.0
			146-018-201	DIS	1A		MWF	10:00-10:50A	ROLFE 3115	HORTON, G.	20			0.0
			146-018-202	DIS	1B		MWF	11:00-11:50A	MS 5148	HORTON, G.	20			0.0
			146-018-203	DIS	1C		MWF	12:00-12:50P	MS 5148	CHIANG, A.	20			0.0
			146-018-204	DIS	1D		MWF	1:00- 1:50P	MS 5137	CHIANG, A.	20			0.0
100C	ADVD MODERN CHINESE	Y	-----	LEC	1		TR	11:00-11:50A	ROLFE 3126	LU, B.	50	13		4.0
				RESTRICT: INSTRUCTOR CONSENT										
			146-302-201	DIS	1A		M	11:00-11:50A	DODD 170		25			0.0
							TBA							
			146-302-202	DIS	1B		MW	12:00-12:50P	PUB POL 2242		25			0.0
102A	BUSINESS CHINESE	Y	-----	LEC	1		TR	11:00-11:50A	ROYCE 162	WANG, Y.	45	13		4.0
				RESTRICT: INSTRUCTOR CONSENT										
			146-312-201	DIS	1A		MW	12:00-12:50P	PUB POL 1270		15			0.0
							F	12:00-12:50P	ROLFE 3135					
			146-312-202	DIS	1B		MWF	1:00- 1:50P	MS 5128		15			0.0
			146-312-203	DIS	1C		MWF	2:00- 2:50P	ROLFE 3119		15			0.0
110C	INTR-CLASCL CHINESE	Y	-----	LEC	1		MWF	10:00-10:50A	ROYCE 164	THE STAFF	50	03		4.0
				RESTRICT: INSTRUCTOR CONSENT										
			146-362-201	DIS	1A		TR	9:00- 9:50A	ROLFE 3120		15			0.0
			146-362-202	DIS	1B		TR	10:00-10:50A	ROLFE 3120		15			0.0
			146-362-203	DIS	1C		TR	11:00-11:50A	ROLFE 3120		15			0.0
			146-362-204	DIS	1D		TR	1:00- 1:50P	ROLFE 3120		15			0.0
212	TPCS-CHINESE POETRY	N	546-073-200	DIS	1		W	2:00- 4:50P	ROLFE 3123	EGAN, R.	10	09	G	4.0
				RESTRICT: GRADUATE STUDENTS										
245B	TRDTNL NARRTV&DRAMA	N	546-271-200	SEM	1		M	2:00- 4:50P	ROLFE 3127	STRASSBERG, R.E.	10	08	T2	4.0
				RESTRICT: GRADUATE STUDENTS										

East Asian Languages and Cultures

All L&S undergraduate courses, except independent studies and other similar courses without webpages, are subject to the Instructional Enhancement Fee. See Course Materials Fees under "Miscellaneous Fees" in the "Registration" section.

61	INTRO-ZEN BUDDHISM	N	179-183-200	LEC	1		TR	12:30- 1:45P	ROYCE 150	BODIFORD, W.M.	35	14	G	4.0
265B	TOPCS-BUDDHIST STDS	N	579-326-200	SEM	1		T	2:00- 4:50P	DICKSON 4260	BODIFORD, W.M.	10	15	T2	4.0
				RESTRICT: GRADUATE STUDENTS										
375	TCHNG APRNTC PRCTCM	N	579-920-200	SEM	1		UNSCHE			BUSWELL, R.E.	50	30	SU	1.0- 4.0
				RESTRICT: GRADUATE STUDENTS										
495S	TEACH S&SE ASN LANG	N	579-793-200	SEM	1		UNSCHE			IWASAKI, S.	0	30	SU	4.0
496C	COMP TECH-TEACH CHN	N	579-794-200	LEC	1		UNSCHE			WANG, Y.	20	30	SU	2.0
				RESTRICT: GRADUATE STUDENTS										

CATALOG NUMBER	COURSE TITLE	ENF REQ	IM ID NUMBER	CLS TYP	SEC	FEE	DAYS	TIME	BUILDING/ ROOM	INSTRUCTOR	ENRL CAP	XC	CR TP	UNITS
496J	COMP TECH-TEACH JPN	N	579-796-200	LEC	1		TBA			IWASAKI, S.	20	30	SU	2.0
			RESTRICT: GRADUATE STUDENTS											
496K	COMP TECH-TEACH KOR	N	579-795-200	LEC	1		TBA			SOHN, S.	0	30	SU	2.0
			RESTRICT: GRADUATE STUDENTS											

Indic

All L&S undergraduate courses, except independent studies and other similar courses without webpages, are subject to the Instructional Enhancement Fee. See Course Materials Fees under "Miscellaneous Fees" in the "Registration" section.

115	READINGS-SANSKRIT	N	362-390-200	LEC	1		R	5:00- 7:50P	ROLFE 3106	HALL, B.C.	10	16		4.0
-----	-------------------	---	-------------	-----	---	--	---	-------------	------------	------------	----	----	--	-----

Japanese

All L&S undergraduate courses, except independent studies and other similar courses without webpages, are subject to the Instructional Enhancement Fee. See Course Materials Fees under "Miscellaneous Fees" in the "Registration" section.

ENROLLMENT INSTRUCTIONS FOR JAPANESE 3 OR 6: To enroll in Japanese 3 or 6 using telephone enrollment, you must enroll in a discussion section first and then choose a lecture section.

If you want to exchange a lecture of Japanese 3 for another lecture of Japanese 3 (or Japanese 6 lecture for another Japanese 6 lecture), you must choose EXCHANGE SECONDARY SECTIONS when prompted to do so by the touchtone enrollment system.

3	ELEM MOD JAPANESE	Y	363-009-211	DIS	1A		MWF	9:00- 9:50A	ROLFE 3118		15			0.0
			363-009-212	DIS	1B		MWF	9:00- 9:50A	ROLFE 2126		15			0.0
			363-009-213	DIS	1C		MWF	10:00-10:50A	ROLFE 3119		15			0.0
			363-009-214	DIS	1D		TBA				15			0.0
			363-009-215	DIS	1E		MWF	11:00-11:50A	ROLFE 3115		15			0.0
			363-009-216	DIS	1F		TBA				15			0.0
			363-009-217	DIS	1G		MWF	12:00-12:50P	ROLFE 3115		15			0.0
			363-009-218	DIS	1H		MWF	12:00-12:50P	PUB POL 2292		15			0.0
			363-009-219	DIS	1I		MWF	12:00-12:50P	PUB POL 2270		15			0.0
			363-009-220	DIS	1J		MWF	1:00- 1:50P	ROLFE 3118		15			0.0
			363-009-221	DIS	1K		MWF	1:00- 1:50P	ROLFE 3115		15			0.0
			363-009-222	DIS	1L		MWF	1:00- 1:50P	PUB POL 2292		15			0.0
			363-009-223	DIS	1M		MWF	2:00- 2:50P	ROLFE 3118		15			0.0
			363-009-224	DIS	1N		MWF	2:00- 2:50P	ROLFE 3120		15			0.0
			363-009-201	LEC	M1		TR	9:00- 9:50A	ROYCE 362	SUGAMOTO, N.	70	12		4.0
			363-009-202	LEC	M2		TR	10:00-10:50A	ROYCE 362	SUGAMOTO, N.	80	13		4.0
			363-009-203	LEC	M3		TR	11:00-11:50A	ROYCE 362	AKATSUKA, N.	80	13		4.0
6	INTRMD MOD JAPANESE	Y	-----	LEC	1		TR	1:00- 1:50P	KNUDSEN 1200B	DOUGLAS, M.O.	90	15		4.0
			RESTRICT: INSTRUCTOR CONSENT											
			363-018-201	DIS	1A		MWF	11:00-11:50A	ROLFE 3120		20			0.0
			363-018-202	DIS	1B		MWF	11:00-11:50A	DODD 154		20			0.0
			363-018-203	DIS	1C		MWF	12:00-12:50P	ROLFE 3119		20			0.0
			363-018-204	DIS	1D		TBA				20			0.0
			363-018-205	DIS	1E		MWF	1:00- 1:50P	ROLFE 3119		20			0.0
15	INTRMEDT RDNG&WRITNG	N	363-045-200	LEC	1		TR	2:00- 3:15P	ROLFE 3115	DOUGLAS, M.O.	15	15		4.0
			RESTRICT: INSTRUCTOR CONSENT											
M40	LANGUAGE AND GENDER	N	-----	LEC	1		TR	9:30-10:50A	ROYCE 190	YOKOYAMA, O.T.	30	12	G	5.0
			SAME AS : COM STD M40, RUSSIAN M40											
			363-100-201	DIS	1A		R	11:00-11:50A	ROLFE 3119		5			0.0
			363-100-202	DIS	1B		R	1:00- 1:50P	ROLFE 2134		5			0.0
			363-100-203	DIS	1C		R	2:00- 2:50P	MS 7608		5			0.0
			363-100-204	DIS	1D		R	3:00- 3:50P	BOELTER 5419		5			0.0
			363-100-205	DIS	1E		F	9:00- 9:50A	ROYCE 150		5			0.0
			363-100-206	DIS	1F		F	10:00-10:50A	KINSEY 94		5			0.0
100C	ADV MODERN JAPANESE	Y	-----	LEC	1		TR	11:00-11:50A	DODD 154	DOUGLAS, M.O.	60	13		4.0
			RESTRICT: INSTRUCTOR CONSENT											
			363-302-201	DIS	1A		TBA				20			0.0
			363-302-202	DIS	1B		TBA				20			0.0
			363-302-203	DIS	1C		M	1:00- 1:50P	ROLFE 2134		20			0.0
							WF	1:00- 1:50P	BUNCHE 3153					
101B	ADV RDNGS-MDRN JPNS	Y	363-307-200	LEC	1		TR	3:30- 4:45P	ROLFE 3115	AKATSUKA, N.	20	16	G	4.0
154	POSTWAR CULTURE&LIT	Y	363-624-200	LEC	1		TR	2:00- 4:50P	ROYCE 160	WINSTON, L.I.	40	15		4.0
C197B	SEM-MODERN JAPAN	N	363-884-200	SEM	1		R	12:00- 2:50P	ROLFE 3119	BODIFORD, W.M.	15	16	G	4.0
			RESTRICT: SENIORS ONLY											
200	BIBLIOG&MTHDS-RSRCH	N	763-001-200	LEC	1		TBA			WINSTON, L.I.	10	20		4.0
			RESTRICT: GRADUATE STUDENTS											
224B	JPNS DISCOURSE LING	N	763-145-200	SEM	1		TR	3:00- 4:50P	ROLFE 3118	IWASAKI, S.	10	16	T2	4.0
			RESTRICT: GRADUATE STUDENTS											
235B	MDRN JAPANESE FICTN	N	763-211-200	SEM	1		M	12:00- 2:50P	ROLFE 3123	LIPPIT, S.M.	10	05	T2	4.0
			RESTRICT: GRADUATE STUDENTS											
M276	READNG MODRN BODIES	N	763-456-200	SEM	1		M	12:00- 2:50P	MS 3915G	BOURDAGHS, M.K.	10	05		4.0
			SAME AS : COM LIT M276											
			RESTRICT: GRADUATE STUDENTS											

Korean

All L&S undergraduate courses, except independent studies and other similar courses without webpages, are subject to the Instructional Enhancement Fee. See Course Materials Fees under "Miscellaneous Fees" in the "Registration" section.

Students who have a background in Korean and want to enroll in a Korean language (1-6 and 100ABC) course must take the Korean placement test. You will be placed in the proper level according to your score.

Students who take the test to fulfill the foreign language requirement will have their scores posted to indicate who has passed one year of the requirement and who has passed two years of the requirement.

There are no sign-ups. Show up at the test location with your UCLA ID and proof of enrollment. The test will be offered TBA in location TBA.

3	ELEM MODERN KOREAN	Y	-----	LEC	1		TR	10:00-10:50A	BUNCHE 3157	SOHN, S.	60	13		4.0
			RESTRICT: INSTRUCTOR CONSENT											
			364-009-201	DIS	1A		MWF	10:00-10:50A	ROLFE 3120		20			0.0
			364-009-202	DIS	1B		TBA				20			0.0
			364-009-203	DIS	1C		MWF	12:00-12:50P	ROLFE 3118		20			0.0
			364-009-204	DIS	1D		MWF	12:00-12:50P	PUB POL 2232		20			0.0
3A	ELEM KORN-KORN SPKR	Y	364-011-210	DIS	1A		MWF	9:00- 9:50A	BUNCHE 2150		15			0.0
			364-011-211	DIS	1B		TBA				15			0.0
			364-011-212	DIS	1C		TBA				15			0.0

CATALOG NUMBER	COURSE TITLE	ENF REQ	IM ID NUMBER	CLS TYP	SEC	FEE	DAYS	TIME	BUILDING/ ROOM	INSTRUCTOR	ENRL CAP	XC	CR TP	UNITS
			364-011-213	DIS	1D		MW	12:00-12:50P	BUNCHE 2160		15			0.0
			364-011-214	DIS	1E		F	12:00-12:50P	ROYCE 150					
			364-011-214	DIS	1E		MW	1:00- 1:50P	BUNCHE 2156		15			0.0
			364-011-214	DIS	1E		F	1:00- 1:50P	BUNCHE 3288					
			364-011-200	LEC	M1		TBA				40	13		4.0
			RESTRICT: INSTRUCTOR CONSENT											
			364-011-201	LEC	M2		TR	1:00- 1:50P	ROLFE 3118		20	15		4.0
			RESTRICT: INSTRUCTOR CONSENT											
6	INTRMED MDRN KOREAN	Y	-----	LEC	1		TR	10:00-10:50A	ROYCE 162	LEE, E.H.	30	13		4.0
			RESTRICT: INSTRUCTOR CONSENT											
6A	INTRMDT KOREAN-NATV	Y	-----	DIS	1A		MWF	9:00- 9:50A	ROLFE 3120	LEE, E.H.	15			0.0
			-----	LEC	1		TBA				50	13		4.0
			RESTRICT: INSTRUCTOR CONSENT											
			364-019-201	DIS	1A		TBA				25			0.0
			364-019-202	DIS	1B		TBA				25			0.0
100C	ADV MODERN KOREAN	Y	-----	LEC	1		TR	1:00- 1:50P	ROLFE 3115	LEE, E.H.	20	15		4.0
			RESTRICT: INSTRUCTOR CONSENT											
			364-302-201	DIS	1A		TBA				20			0.0
			364-302-202	DIS	1B		MWF	11:00-11:50A	ROLFE 3118		20			0.0
			364-302-203	DIS	1C		TBA				20			0.0
101C	ADV RDNG-MOD KOREAN	Y	364-308-200	LEC	1		TR	9:30-10:45A	ROLFE 3119		20	12		4.0
			RESTRICT: INSTRUCTOR CONSENT											
102C	ADV KOREAN CONVRSTN	Y	364-314-200	LEC	1		MWF	1:00- 1:50P	ROLFE 3120		25	06		4.0
			RESTRICT: INSTRUCTOR CONSENT											
C105C	KOREAN ACADMC TEXTS	Y	364-332-200	LEC	1		TR	11:00-12:15P	BUNCHE 2178		30	13		4.0
CM120	STRUCTURE OF KOREAN	N	364-420-200	LEC	1		TR	11:00-12:15P	ROYCE 156	SOHN, S.	20	13	G	4.0
			SAME AS : LING M177											
165	KOREAN BDDHST TEXTS	Y	364-690-200	LEC	1		M	2:00- 4:50P	ROLFE 3134	BUSWELL, R.E.	30	08	G	4.0
172	TOPCS-KOR CHRISTIAN	N	364-743-200	LEC	1		TR	12:30- 1:45P	ROYCE 156	KIM, B.	50	14	G	4.0
187	PPLR&FLK RLGK-KOREA	N	364-822-200	LEC	1		TR	11:00-12:15P	ROLFE 3115	TANGHERLINI, T.R.	20	13		4.0
197A	TRADITIONAL KOREA	N	364-870-200	SEM	1		R	1:00- 3:50P	KINSEY 289	DUNCAN, J.	10	16	G	4.0
C205C	KOREAN ACADMC TEXTS	Y	764-032-200	LEC	1		TR	11:00-12:15P	BUNCHE 2178		10	13		4.0
			RESTRICT: GRADUATE STUDENTS											
211	SOCIETY-MODRN KOREA	N	764-066-200	DIS	1		F	1:00- 3:50P	ROLFE 3123		10	07	G	4.0
			RESTRICT: GRADUATE STUDENTS											
C220	STRUCTURE OF KOREAN	N	764-120-200	LEC	1		TR	11:00-12:15P	ROYCE 156	SOHN, S.	10	13	G	4.0
			RESTRICT: GRADUATE STUDENTS											
224A	TOPICS-KOREAN LING	N	764-144-200	SEM	1		TR	2:00- 3:15P	PUB POL 1256	SOHN, S.	10	15	T1	4.0
240B	CLASSCL KOREAN FCTN	N	764-241-200	SEM	1		M	1:00- 3:50P	BUNCHE 3169	LEE, P.H.	8	05	T2	4.0
			RESTRICT: GRADUATE STUDENTS											
295B	TRDTNL KOREAN CULTR	N	764-573-200	SEM	1		T	2:00- 4:50P	ROYCE 280B	DUNCAN, J.	10	15	T2	4.0
			RESTRICT: GRADUATE STUDENTS											
296B	MODERN KOREAN CULTR	N	764-577-200	SEM	1		TBA			KIM, B.	20	20	T2	4.0
			RESTRICT: GRADUATE STUDENTS											

South and Southeast Asian Languages and Culture

All L&S undergraduate courses, except independent studies and other similar courses without webpages, are subject to the Instructional Enhancement Fee. See Course Materials Fees under "Miscellaneous Fees" in the "Registration" section.

40C	INTRODUCTORY HINDI	Y	-----	LEC	1		MW	8:00- 9:50A	KINSEY 289	MAHAJAN, G.	20	30		5.0
			RESTRICT: INSTRUCTOR CONSENT											
			351-122-210	DIS	1A		F	10:00-11:50A	PUB POL 2333		20			0.0
			-----	LEC	2		MW	12:00- 1:50P	ROYCE 162	MAHAJAN, G.	30	30		5.0
			RESTRICT: INSTRUCTOR CONSENT											
41C	INTERMEDIATE HINDI	Y	351-122-211	DIS	2A		F	12:00- 1:50P	BUNCHE A152		20			0.0
			351-125-200	LEC	1		TBA			MAHAJAN, G.	20	30		5.0
			RESTRICT: INSTRUCTOR CONSENT											
50C	INTRO VIETNAMESE	Y	351-152-200	LEC	1		MW	12:00- 1:50P	BUNCHE 3164	PHAM, T.C.	30	26	G	5.0
			RESTRICT: INSTRUCTOR CONSENT											
51B	INTERMDT VIETNAMESE	Y	351-154-200	LEC	1		MW	2:00- 3:50P	BUNCHE 3164	PHAM, T.C.	30	07	G	5.0
			RESTRICT: INSTRUCTOR CONSENT											
51C	INTERMDT VIETNAMESE	Y	351-155-200	LEC	1		MW	4:00- 5:50P	BUNCHE 3164	PHAM, T.C.	30	26	G	5.0
			RESTRICT: INSTRUCTOR CONSENT											
60C	INTRODUCTORY THAI	Y	351-182-200	LEC	1		TBA			THE STAFF	20	26	G	5.0
			RESTRICT: INSTRUCTOR CONSENT											
61B	INTERMEDIATE THAI	Y	351-184-200	LEC	1		MW	3:00- 4:50P	KINSEY 289	ANGKURAWARANON, S.	20	08	G	5.0
			RESTRICT: INSTRUCTOR CONSENT											
70C	INTRO TAGALOG	Y	351-212-200	LEC	1		TR	2:00- 3:50P	KINSEY 365	AZORES, T.M.	40	30	G	5.0
			RESTRICT: INSTRUCTOR CONSENT											
			351-212-201	LEC	2		TR	4:00- 5:50P	KINSEY 365	AZORES, T.M.	25	16	G	5.0
			RESTRICT: INSTRUCTOR CONSENT											
71B	INTERMEDIAT TAGALOG	Y	351-214-200	LEC	1		MW	2:00- 3:50P	PUB POL 2292	DOMINGO, N.P.	15	07	G	5.0
			RESTRICT: INSTRUCTOR CONSENT											
80C	INTRO INDONESIA	Y	351-242-200	LEC	1		TBA			WIJAYA, J.	20	03		5.0
			RESTRICT: INSTRUCTOR CONSENT											
M130	TOPICS-SE ASIAN LIT	Y	351-480-200	LEC	1		TR	9:30-10:45A	ROYCE 150	THE STAFF	20	12		4.0
			SAME AS : COM LIT M175											
162B	ADVANCED THAI	Y	351-673-200	LEC	1		TBA			ANGKURAWARANON, S.	20	02		5.0
			RESTRICT: INSTRUCTOR CONSENT											

CATALOG NUMBER	COURSE TITLE	ENF REQ	IM	ID NUMBER	CLS TYP	SEC	FEE	DAYS	TIME	BUILDING/ ROOM	INSTRUCTOR	ENRL CAP	XC	CR TP	UNITS
170B	TOPICS-SE ASIAN STD	N		351-721-200	LEC	1		TR	2:00- 3:15P	ROYCE 150	ZURBUCHEN, M.S.	30	15		4.0
170C	TOPICS-SE ASIAN STD	N		351-722-200	LEC	1		TR	12:30- 1:50P	PUB POL 2319		30	14		4.0
182C	ADVANCED INDONESIAN	Y		351-794-200	LEC	1		TBA			MAIER, H.J.	20	06		5.0
								F	1:00- 1:50P	ROLFE 3105					

ECONOMICS

All L&S undergraduate courses, except independent studies and other similar courses without webpages, are subject to the Instructional Enhancement Fee. See Course Materials Fees under "Miscellaneous Fees" in the "Registration" section.

1	PRIN OF ECONOMICS	N		-----	LEC	1		MW	8:00- 9:15A	ROLFE 1200	BRESNOCK, A.E.	276	01		0.0
				180-004-201	QIZ	1A		M	12:00-12:50P	BUNCHE 3211		23			4.0
				180-004-202	QIZ	1B		M	4:00- 4:50P	BUNCHE 2181		23			4.0
				180-004-203	QIZ	1C		M	3:00- 3:50P	BUNCHE 3211		23			4.0
				180-004-204	QIZ	1D		T	4:00- 4:50P	BUNCHE 3123		23			4.0
				180-004-205	QIZ	1E		T	5:00- 5:50P	BUNCHE 3123		23			4.0
				180-004-206	QIZ	1F		W	3:00- 3:50P	BUNCHE 3211		23			4.0
				180-004-207	QIZ	1G		W	4:00- 4:50P	BUNCHE 2181		23			4.0
				180-004-208	QIZ	1H		R	3:00- 3:50P	FRANZ 2288		23			4.0
				180-004-209	QIZ	1I		R	1:00- 1:50P	BUNCHE 3211		23			4.0
				180-004-210	QIZ	1J		F	12:00-12:50P	BUNCHE 3117		23			4.0
				180-004-211	QIZ	1K		T	12:00-12:50P	BUNCHE 3170		23			4.0
				-----	LEC	2		TR	8:00- 9:15A	DODD 147	THE STAFF	276	11		0.0
				180-004-221	QIZ	2A		M	12:00-12:50P	BUNCHE 3150		23			4.0
				180-004-222	QIZ	2B		M	2:00- 2:50P	BUNCHE 3211		23			4.0
				180-004-223	QIZ	2C		T	10:00-10:50A	BUNCHE 2160		23			4.0
				180-004-224	QIZ	2D		T	2:00- 2:50P	ROLFE 3135		23			4.0
				180-004-225	QIZ	2E		T	3:00- 3:50P	PUB POL 2238		23			4.0
				180-004-226	QIZ	2F		W	2:00- 2:50P	BUNCHE 3156		23			4.0
				180-004-227	QIZ	2G		F	4:00- 4:50P	BUNCHE 3117		23			4.0
				180-004-229	QIZ	2I		W	1:00- 1:50P	PUB POL 2242		23			4.0
				180-004-230	QIZ	2J		R	5:00- 5:50P	BUNCHE 3123		23			4.0
				180-004-231	QIZ	2K		F	2:00- 2:50P	BUNCHE 3117		23			4.0
2	PRIN OF ECONOMICS	N		-----	LEC	1		MWF	8:00- 8:50A	DODD 147	SWANSON, R.B.	276	01		0.0
				180-008-201	QIZ	1A		M	12:00-12:50P	ROLFE 2126		23			4.0
				180-008-202	QIZ	1B		M	2:00- 2:50P	BUNCHE 3157		23			4.0
				180-008-203	QIZ	1C		M	9:00- 9:50A	BUNCHE 1221A		23			4.0
				180-008-204	QIZ	1D		W	3:00- 3:50P	BUNCHE 3150		23			4.0
				180-008-205	QIZ	1E		W	12:00-12:50P	PUB POL 2238		23			4.0
				180-008-206	QIZ	1F		F	11:00-11:50A	BUNCHE 2178		23			4.0
				180-008-207	QIZ	1G		T	12:00-12:50P	PUB POL 2238		23			4.0
				180-008-208	QIZ	1H		R	12:00-12:50P	BUNCHE 1221A		23			4.0
				180-008-209	QIZ	1I		R	9:00- 9:50A	BUNCHE 1221A		23			4.0
				180-008-210	QIZ	1J		F	12:00-12:50P	BUNCHE 2156		23			4.0
				180-008-211	QIZ	1K		F	10:00-10:50A	BUNCHE 3117		23			4.0
				-----	LEC	2		TR	3:30- 4:45P	ROLFE 1200	MCDEVITT, E.P.	276	16		0.0
				180-008-221	QIZ	2A		R	12:00-12:50P	BUNCHE 3211		23			4.0
				180-008-222	QIZ	2B		R	2:00- 2:50P	ROLFE 2134		23			4.0
				180-008-223	QIZ	2C		T	12:00-12:50P	BUNCHE 3211		23			4.0
				180-008-224	QIZ	2D		W	1:00- 1:50P	BUNCHE 3156		23			4.0
				180-008-225	QIZ	2E		T	1:00- 1:50P	BUNCHE 3211		23			4.0
				180-008-226	QIZ	2F		M	2:00- 2:50P	BUNCHE 3156		23			4.0
				180-008-227	QIZ	2G		M	1:00- 1:50P	BUNCHE 3156		23			4.0
				180-008-228	QIZ	2H		R	10:00-10:50A	BUNCHE 2160		23			4.0
				180-008-229	QIZ	2I		W	12:00-12:50P	ROLFE 2126		23			4.0
				180-008-230	QIZ	2J		T	2:00- 2:50P	ROLFE 2135		23			4.0
				180-008-231	QIZ	2K		T	5:00- 5:50P	BUNCHE 2181		23			4.0
11	MICROECONOMC THEORY	Y		-----	LEC	1		TR	9:30-10:45A	BUNCHE 2209A	BHATTACHARYA, J.	180	12		4.0
				180-052-201	DIS	1A		T	1:00- 1:50P	BUNCHE 3143		20			0.0
				180-052-202	DIS	1B		T	4:00- 4:50P	BUNCHE 2181		20			0.0
				180-052-203	DIS	1C		T	11:00-11:50A	BUNCHE 3156		20			0.0
				180-052-204	DIS	1D		W	12:00-12:50P	ROLFE 3135		20			0.0
				180-052-205	DIS	1E		R	12:00-12:50P	BUNCHE 3288		20			0.0
				180-052-206	DIS	1F		R	3:00- 3:50P	BUNCHE 3156		20			0.0
				180-052-207	DIS	1G		M	2:00- 2:50P	BUNCHE 2160		20			0.0
				180-052-208	DIS	1H		W	3:00- 3:50P	BUNCHE 2178		20			0.0
				180-052-209	DIS	1I		F	10:00-10:50A	BUNCHE 3164		20			0.0
				-----	LEC	2		TR	8:00- 9:15A	ROLFE 1200	MCDEVITT, E.P.	180	11		4.0
				180-052-221	DIS	2A		M	12:00-12:50P	PUB POL 2238		20			0.0
				180-052-222	DIS	2B		T	5:00- 5:50P	BUNCHE 2168		20			0.0
				180-052-223	DIS	2C		R	4:00- 4:50P	ROYCE 156		20			0.0
				180-052-224	DIS	2D		T	4:00- 4:50P	BUNCHE 2168		20			0.0
				180-052-225	DIS	2E		R	12:00-12:50P	BUNCHE 3170		20			0.0
				180-052-226	DIS	2F		T	12:00-12:50P	BUNCHE 3150		20			0.0
				180-052-227	DIS	2G		R	5:00- 5:50P	BUNCHE 3288		20			0.0
				180-052-228	DIS	2H		R	1:00- 1:50P	KINSEY 96		20			0.0
				180-052-229	DIS	2I		W	9:00- 9:50A	BUNCHE 3156		20			0.0
M40	INTRO-STATIS MTHDS	N		-----	LEC	1		MWF	10:00-10:50A	PUB POL 1222	STRAND, M.J.	30	03		5.0
				SAME AS : STATS M11											
				180-150-201	DIS	1A		T	8:00- 8:50A	MS 5128		10			0.0
								R	8:00- 8:50A	BOELTER 9413					
				180-150-202	DIS	1B		T	9:00- 9:50A	MS 5128		10			0.0
								R	9:00- 9:50A	BOELTER 9413					
				180-150-203	DIS	1C		T	10:00-10:50A	MS 5128		10			0.0
								R	10:00-10:50A	BOELTER 9413					
				-----	LEC	2		MWF	11:00-11:50A	PUB POL 1234	CHRISTOU, N.	30	04		5.0
				180-150-211	DIS	2A		T	11:00-11:50A	MS 5128		10			0.0
								R	11:00-11:50A	BOELTER 9413					
				180-150-212	DIS	2B		T	12:00-12:50P	MS 5128		10			0.0
								R	12:00-12:50P	BOELTER 9413					
				180-150-213	DIS	2C		T	1:00- 1:50P	MS 5128		10			0.0
								R	1:00- 1:50P	BOELTER 9413					

CATALOG NUMBER	COURSE TITLE	ENF REQ	IM	ID NUMBER	CLS TYP	SEC	FEE	DAYS	TIME	BUILDING/ ROOM	INSTRUCTOR	ENRL CAP	XC	CR TP	UNITS
				-----	LEC	3		MWF	1:00- 1:50P	PUB POL 1222	WU, Y.	30	06		5.0
				180-150-221	DIS	3A		T	2:00- 2:50P	MS 5128		10			0.0
								R	2:00- 2:50P	BOELTER 9413					
				180-150-222	DIS	3B		T	3:00- 3:50P	MS 5128		10			0.0
								R	3:00- 3:50P	BOELTER 9413					
				180-150-223	DIS	3C		T	4:00- 4:50P	MS 5128		10			0.0
								R	4:00- 4:50P	BOELTER 9413					
				-----	LEC	4		MWF	2:00- 2:50P	FRANZ 1260	DAVIS, G.G.	30	07		5.0
				180-150-231	DIS	4A		R	11:00-11:50A	MS 5128		10			0.0
								T	11:00-11:50A	BOELTER 9413					
				180-150-232	DIS	4B		R	12:00-12:50P	MS 5128		10			0.0
								T	12:00-12:50P	BOELTER 9413					
				180-150-233	DIS	4C		R	1:00- 1:50P	MS 5128		10			0.0
								T	1:00- 1:50P	BOELTER 9413					
98T	INTERNATIONAL TRADE	N		180-294-200	SEM	1		MW	10:00-11:15A	BUNCHE 2173	HALL, R.L.	16	03	G	4.0
	IMPACTED COURSE for L&S students: Economics 101														
101	MICROECONOMIC THEORY	Y	Y	-----	LEC	1		MW	8:30- 9:50A	DICKSON 2160E	DEVEREUX, P.J.	160	01		4.0
				180-346-205	DIS	1E		M	12:00-12:50P	ROLFE 3134		20			0.0
				180-346-206	DIS	1F		W	12:00-12:50P	BUNCHE 3150		20			0.0
				180-346-207	DIS	1G		F	10:00-10:50A	BUNCHE 3178		20			0.0
				180-346-208	DIS	1H		F	11:00-11:50A	BUNCHE 3117		20			0.0
				180-346-209	DIS	1I		T	9:00- 9:50A	BUNCHE 2160		20			0.0
				-----	LEC	2		TR	2:00- 3:15P	BOELTER 3400	BUDDIN, R.	160	15		4.0
				180-346-221	DIS	2A		T	12:00-12:50P	PUB POL 1264		20			0.0
				180-346-222	DIS	2B		T	4:00- 4:50P	BUNCHE 2156		20			0.0
				180-346-223	DIS	2C		R	11:00-11:50A	BUNCHE 3143		20			0.0
				180-346-224	DIS	2D		R	12:00-12:50P	BUNCHE 3150		20			0.0
				180-346-225	DIS	2E		T	5:00- 5:50P	BUNCHE 2156		20			0.0
				180-346-226	DIS	2F		W	12:00-12:50P	DODD 178		20			0.0
				180-346-227	DIS	2G		W	1:00- 1:50P	KINSEY 346		20			0.0
				180-346-228	DIS	2H		R	4:00- 4:50P	BUNCHE 3123		20			0.0
				180-346-229	DIS	2I		M	9:00- 9:50A	BUNCHE 3164		0			0.0
	IMPACTED COURSE for L&S students: Economics 102														
102	MACRO ECON THEORY	Y	Y	-----	LEC	1		TR	9:30-10:45A	DICKSON 2160E	OHANIAN, L.	325	12		4.0
				180-364-201	QIZ	1A		T	2:00- 2:50P	KAUFMAN 103		25			0.0
				180-364-202	QIZ	1B		T	3:00- 3:50P	BUNCHE 3170		25			0.0
				180-364-203	QIZ	1C		W	12:00-12:50P	BUNCHE 3211		25			0.0
				180-364-204	QIZ	1D		R	2:00- 2:50P	ROLFE 2135		25			0.0
				180-364-205	QIZ	1E		R	3:00- 3:50P	BUNCHE 1221A		25			0.0
				180-364-206	QIZ	1F		R	4:00- 4:50P	BUNCHE 2181		25			0.0
				180-364-207	QIZ	1G		M	12:00-12:50P	ROLFE 3126		25			0.0
				180-364-208	QIZ	1H		W	2:00- 2:50P	BUNCHE 3175		25			0.0
				180-364-209	QIZ	1I		F	12:00-12:50P	BUNCHE 3175		25			0.0
				180-364-210	QIZ	1J		F	1:00- 1:50P	BUNCHE 3175		25			0.0
				180-364-211	QIZ	1K		M	9:00- 9:50A	BUNCHE 3156		25			0.0
				180-364-212	QIZ	1L		W	9:00- 9:50A	BUNCHE 3164		25			0.0
				180-364-213	QIZ	1M		F	10:00-10:50A	BUNCHE 3170		25			0.0
103	INTRO-ECONOMETRICS	Y		-----	LEC	1		TR	2:00- 3:15P	PUB POL 2250	DWYER, M.J.	60	15		5.0
				180-374-201	DIS	1A		T	4:00- 4:50P	BUNCHE 3178		20			0.0
				180-374-202	DIS	1B		R	5:00- 5:50P	BUNCHE A152		20			0.0
				-----	LEC	2		TBA			HIRANO, K.	60	20		5.0
				180-374-211	DIS	2A		TBA				20			0.0
				180-374-212	DIS	2B		TBA				20			0.0
	Economics 104 is limited to SENIOR business economics majors on the first telephone enrollment pass. Other business economics majors may enroll during the second enrollment pass.														
104	MANAGERIAL ECONOMIC	Y		180-406-200	LEC	1		TR	12:30- 1:45P	BUNCHE 3156	MCDEVITT, E.P.	40	14		4.0
				RESTRICT: SENIOR BUSINESS/ECON											
				180-406-210	LEC	2		MW	1:00- 2:15P	PUB POL 2400A	RILEY, J.G.	40	06		4.0
				RESTRICT: SENIOR BUSINESS/ECON											
107	HIST OF ECON THEORY	Y		180-421-200	LEC	1		MWF	2:00- 2:50P	DODD 147	MURPHY, G.G.	150	07		4.0
130	PUBLIC FINANCE	Y		180-502-200	LEC	1		MWF	11:00-11:50A	DODD 146	YELOWITZ, A.S.	80	04		4.0
				180-502-210	LEC	2		MWF	12:00-12:50P	DODD 146	YELOWITZ, A.S.	80	05		4.0
141C	MATH FINANCE C	Y		180-577-200	LEC	1		TR	2:00- 3:15P	PUB POL 2400A	ELICKSON, B.C.	40	15		4.0
150	WAGE THEORY	Y		180-646-200	LEC	1		MW	8:00- 9:20A	PUB POL 1222	BREWER, D.	100	01		4.0
160	MONEY AND BANKING	Y		180-673-200	LEC	1		TR	3:30- 4:45P	WGYOUNG CS76	BAIM, D.	200	16		4.0
				180-673-210	LEC	2		TR	2:00- 3:15P	KINSEY 169	SCHNEIDER, K.M.	80	15		4.0
171	IND ORG-THEOR&TCTCS	Y		180-718-200	LEC	1		TR	8:00- 9:15A	DICKSON 2160E	PRENTICE, D.A.	200	11		4.0
172	ANLY-LAWS&LEGL INST	Y		180-745-200	LEC	1		WF	3:00- 4:50P	DODD 175	THOMPSON, E.A.	80	08		4.0
	Economics 173 is limited to SENIOR business economics majors on the first telephone enrollment pass. Other business economics majors may enroll during the second enrollment pass.														
173	CENTRALIZED MARKETS	Y		180-748-200	LEC	1		TR	3:30- 4:45P	ROLFE 3126	BATCHELDER, R.W.	50	16		4.0
				RESTRICT: SENIOR BUSINESS/ECON											
	Economics 174 is limited to SENIOR business economics majors on the first telephone enrollment pass. Other business economics majors may enroll during the second enrollment pass.														
174	ORGZTN OF THE FIRM	Y		180-751-200	LEC	1		MW	8:00- 9:20A	BUNCHE 3175	GALLES, G.M.	50	01		4.0
				RESTRICT: SENIOR BUSINESS/ECON											
				180-751-210	LEC	2		MW	10:00-11:20A	ROLFE 3126	MERRELL, D.R.	50	03		4.0
183	DEV-ECON INSTITU-US	Y		180-799-200	LEC	1		TR	2:00- 3:15P	MS 4000A	THE STAFF	120	15		4.0
188B	ECONOMICS OF ENERGY	Y		180-873-200	SEM	1		TR	2:00- 3:15P	BUNCHE 3123	SCHNEIDER, K.M.	24	15	G	4.0
	Economics 188B: Financial Markets and Institutions														
188F	APPLICATN ECON THRY	Y		180-877-200	SEM	1		MW	12:30- 1:45P	BUNCHE 1221A	YELLEN, E.	24	05		4.0
				RESTRICT: BUSINESS/ECON MAJORS & SENIORS AND ABOVE											
	Economics 188F: The Trading Game														
188R	APPLICATN ECON THRY	Y		180-889-200	SEM	1		TBA			ROSENTHAL, J.	40	30		4.0
	Economics 188R: Economics Growth before Industrialization in China and Europe														
191	INTERNTL TRADE THRY	Y		180-817-200	LEC	1		MWF	11:00-11:50A	ROYCE 190	SWANSON, R.B.	100	04		4.0
192	INTERNATNL FINANCE	Y		-----	LEC	1		TR	2:00- 3:15P	DODD 170	LAMBERTINI, L.	60	15		4.0
				-----	LEC	2		TR	12:30- 1:50P	DODD 170	LAMBERTINI, L.	60	14		4.0
				180-826-220	LEC	3		TR	2:00- 3:15P	BUNCHE 3211	VEGH, C.A.	40	15		4.0
193	INTRNATNL AREA STDS	N		180-829-201	SEM	1		TR	9:30-10:45A	BUNCHE 8357	VEGH, C.A.	20	12		4.0
				RESTRICT: INSTRUCTOR CONSENT											

CATALOG NUMBER	COURSE TITLE	ENF REQ	IM ID NUMBER	CLS TYP	SEC	FEE	DAYS	TIME	BUILDING/ ROOM	INSTRUCTOR	ENRL CAP	XC	CR TP	UNITS
			180-829-202	SEM 2			TR	9:30-10:45A	BUNCHE 8389	TAVARES, J.A.	20	30		4.0
			RESTRICT: INSTRUCTOR CONSENT											
			180-829-203	SEM 3			TR	9:30-10:45A	BUNCHE 8387	OZLER, S.	20	30		4.0
			RESTRICT: INSTRUCTOR CONSENT											
195H	HONORS THESIS SEM	N	180-836-200	SEM 1			UNSCHE			OHANIAN, L.	10	30		4.0
			RESTRICT: INSTRUCTOR CONSENT											
201C	EQUILIBRM&WLFR ECON	N	580-061-200	LEC 1			TR	1:00- 2:50P	DICKSON 3273	OSTROY, J.M.	70	30		4.0
							F	4:00- 5:50P	PUB POL 1246					
			RESTRICT: ECONOMICS GRADUATE STUDENTS											
202C	TPCS-MACROECONOMICS	N	580-014-200	LEC 1			MW	10:00-11:50A	PUB POL 2214	OHANIAN, L.	70	03		4.0
							F	12:00- 1:50P	PUB POL 1246					
			RESTRICT: ECONOMICS GRADUATE STUDENTS											
203C	SYSTEMS MODELS	N	580-023-200	LEC 1			TR	10:00-11:50A	PUB POL 2270	HIRANO, K.	70	13		4.0
							F	2:00- 3:50P	PUB POL 1246					
			RESTRICT: ECONOMICS GRADUATE STUDENTS											
204E	APPLIC OF ECON THRY	N	580-035-200	LEC 1			TBA			CAMERON, T.A.	10	30		4.0
204J	APPLIC OF ECON THRY	N	580-041-200	LEC 1			TBA			ROSENTHAL, J.	16	30		4.0
M204N	PHARMCTCL ECON&PLCY	N	580-048-200	SEM 1			R	4:30- 6:50P	PUB HLT 16059	COMANOR, W.S.	10	16	T3	2.0
			SAME AS : HLT SER M204C											
			RESTRICT: ECONOMICS GRADUATE STUDENTS											
211B	UNCRNTNTY&INFO&GAMES	N	580-071-200	LEC 1			TR	10:00-11:50A	PUB POL 2400A	LEVINE, D.K.	24	13		4.0
			RESTRICT: ECONOMICS GRADUATE STUDENTS											
218C	SEM-ECONOMIC THEORY	N	580-111-200	SEM 1			T	12:00-12:50P	BUNCHE 8271	ZAME, W.R.	10	30	SU	4.0
			RESTRICT: ECONOMICS GRADUATE STUDENTS											
221C	MONETARY ECON III	N	580-127-200	LEC 1			W	5:00- 6:50P	BUNCHE 2150	OHANIAN, L.	16	20		4.0
			RESTRICT: ECONOMICS GRADUATE STUDENTS											
228C	SEM-MONETARY ECON	N	580-168-200	SEM 1			T	12:30- 1:20P	BUNCHE 3169	HANSEN, G.D.	16	15	SU	4.0
			RESTRICT: ECONOMICS GRADUATE STUDENTS											
229C	WKSHP-MONETARY ECON	N	580-174-200	LEC 1			M	3:30- 4:50P	BUNCHE 1221A	HANSEN, G.N.	30	08	SU	4.0
			RESTRICT: ECONOMICS GRADUATE STUDENTS											
232E	TOPICS-ECONOMETRICS	N	580-198-200	LEC 1			MW	2:00- 3:50P	BUNCHE 2249	DWYER, M.J.	16	30		4.0
			RESTRICT: ECONOMICS GRADUATE STUDENTS											
239C	WRKSHP-ECONOMETRICS	N	580-236-200	LEC 1			R	4:00- 5:50P	BUNCHE 1221A	KYRIAZIDOU, E.	30	16	SU	4.0
			RESTRICT: ECONOMICS GRADUATE STUDENTS											
249C	HIST-ENTRPRNRSH-US	N	580-324-200	LEC 1			W	2:00- 3:50P	BUNCHE 9383	ROSENTHAL, J.	40	09	SU	4.0
			RESTRICT: ECONOMICS GRADUATE STUDENTS											
252	ECON OF FEDERALISM	N	580-337-200	LEC 1			T	2:00- 4:50P	BUNCHE 2249	THOMPSON, E.A.	16	30		4.0
			RESTRICT: ECONOMICS GRADUATE STUDENTS											
262A	TOPCS IN LABOR ECON	N	580-383-200	LEC 1			MW	9:00-10:20A	BUNCHE 3165	CURRIE, J.	10	02		4.0
			RESTRICT: ECONOMICS GRADUATE STUDENTS											
268C	SEM-LABOR&POPULATN	N	580-414-200	SEM 1			W	11:00-11:50A	BUNCHE 9383	YELOWITZ, A.S.	30	30	SU	4.0
			RESTRICT: ECONOMICS GRADUATE STUDENTS											
269C	WORKSHOP-LABOR ECON	N	580-422-200	LEC 1			T	3:30- 4:45P	BUNCHE 9383	CURRIE, J.	40	15	SU	4.0
			RESTRICT: ECONOMICS GRADUATE STUDENTS											
271C	MATH THRY-INDUS ORG	N	580-429-200	LEC 1			W	3:00- 5:50P	PUB POL 1256	DEMSETZ, H.	24	09		4.0
			RESTRICT: ECONOMICS GRADUATE STUDENTS											
278C	INDSTRL ORGN®LTN	N	580-474-200	SEM 1			F	2:00- 3:30P	BUNCHE 9383	ACKERBERG, D.A.	30	30	SU	4.0
			RESTRICT: ECONOMICS GRADUATE STUDENTS											
279C	WRKSHP-BUSINESS ORG	N	580-480-200	LEC 1			M	3:00- 4:50P	BUNCHE 9383	LESLIE, P.	40	08	SU	4.0
			RESTRICT: ECONOMICS GRADUATE STUDENTS											
282A	TPCS-INTERNTNL ECON	N	580-493-200	LEC 1			T	5:00- 7:50P	BUNCHE 2150	LAHIRI, A.	16	22		4.0
			RESTRICT: ECONOMICS GRADUATE STUDENTS											
282B	TPCS-INTERNTNL ECON	N	580-494-200	LEC 1			TBA			OZLER, S.	16	30		4.0
			RESTRICT: ECONOMICS GRADUATE STUDENTS											
285C	WRKSHP-INTRNTL ECON	N	580-512-200	LEC 1			W	3:30- 4:50P	BUNCHE 3156	LAHIRI, A.	40	09	SU	4.0
			RESTRICT: ECONOMICS GRADUATE STUDENTS											
287C	ECONOMIC DEVELOPMNT	N	580-522-200	LEC 1			M	5:00- 7:50P	BUNCHE 2249	VEGH, C.A.	24	30		4.0
			RESTRICT: ECONOMICS GRADUATE STUDENTS											
288C	INTRNTL&DEVELP ECON	N	580-528-200	SEM 1			R	12:30- 1:50P	MS 3915D	VEGH, C.A.	16	30	SU	4.0
			RESTRICT: ECONOMICS GRADUATE STUDENTS											
291C	ASSET PRICE&FRCSTNG	Y	580-538-200	LEC 1			T	5:00- 7:50P	BUNCHE 9383	TORNELL, A.	16	22		4.0
495	TCHNG-COLLEGE ECON	N	580-775-201	SEM 1			TBA			LAHIRI, A.	25	30	SU	2.0
			RESTRICT: GRADUATE STUDENTS											

EDUCATION

M102	MEX-AM&THE SCHOOLS	N	183-348-200	LEC 1			M	1:00- 4:50P	MOORE 3320	SOLORZANO, D.G.	10	05		4.0
			SAME AS : CHICANO M102											
			For instructor consent for Education M112, go to Moore 1032A.											
M112	CHILDREN&SCHOOLING	N	-----	LEC 1			W	1:00- 3:50P	MOORE 1048	BRUNO, J.E.	10	06	G	4.0
			SAME AS : HNRS M112											
			RESTRICT: DEPARTMENT CONSENT											
			183-383-201	DIS 1A			TBA				20			0.0
			For instructor consent for Education 125A, go to Moore 3101. Education minors receive first priority.											
125A	EXCPTNL INDIVIDUALS	N	183-457-200	LEC 1			MW	9:00-10:50A	MOORE 3140	REIN, R.P.	30	30		4.0
			RESTRICT: DEPARTMENT CONSENT											
			For instructor consent for Education 181C, go to Moore 3101. Education minors will receive first priority.											
181C	PERSPECTV-US COLLEGE	N	183-789-200	LEC 1			T	1:00- 4:50P	MOORE 3140	RHOADS, R.A.	30	15	G	4.0
			RESTRICT: DEPARTMENT CONSENT											
			For instructor consent for Education 181D, go to Moore 3101. Education minors will receive first priority.											
181D	TEACHING PROFESSION	N	183-790-200	LEC 1			MW	11:00-12:50P	MOORE 3140	MACH, S.P.	30	30	G	4.0
			RESTRICT: DEPARTMENT CONSENT											
190	CMNTY SRVC LEARNING	N	183-842-200	LEC 1			M	1:00- 2:50P	KINSEY 169	ANDERSON, E.C.	200	05	G	2.0
C191D	POLITICS OF EDUCATN	N	183-847-200	LEC 1			M	1:00- 4:50P	MOORE 1003	TORRES, C.A.	30	05		4.0
			RESTRICT: INSTRUCTOR CONSENT											
192A	TCHNG&LEARNNG FNCTN	Y	183-853-200	LEC 1			T	9:00-11:50A	COVEL 203	TRENT, J.W.	30	11		4.0
			RESTRICT: INSTRUCTOR CONSENT											

CATALOG NUMBER	COURSE TITLE	ENF REQ	IM ID NUMBER	CLS TYP	SEC	FEE	DAYS	TIME	BUILDING/ ROOM	INSTRUCTOR	ENRL CAP	XC	CR TP	UNITS
192C	DYNMCS-PEER TEACHNG	N	183-855-200	LEC	1		T	2:00- 3:50P	COVEL 203	BARBEE, B.L.	20	15	G	4.0
			RESTRICT: INSTRUCTOR CONSENT											
			183-855-201	LEC	2		W	3:00- 4:50P	MOORE 3320	TRENT, J.W.	20	09	G	4.0
			RESTRICT: INSTRUCTOR CONSENT											
			183-855-202	LEC	3		UNSCHE		OFF CAM	ANDERSON, E.C.	20	20	G	4.0
			RESTRICT: INSTRUCTOR CONSENT											
193A	LINCS	Y	183-860-200	DIS	1		M	3:00- 4:50P	MS 5127	ANDERSON, E.C.	40	08	G	4.0
193B	CBOP	Y	183-861-200	DIS	1		M	11:00-12:50P	MOORE 2120	ANDERSON, E.C.	40	05	G	4.0
			183-861-201	DIS	2		M	3:00- 4:50P	MOORE 1048	ANDERSON, E.C.	40	08	G	4.0
			183-861-202	DIS	3		M	5:00- 6:50P	MOORE 2120	ANDERSON, E.C.	40	30	G	4.0
193C	AMERICA READS	Y	183-862-200	DIS	1		R	9:00-11:00A	MOORE 3320	BAILIS, P.G.	30	30	G	4.0
193D	COMMUNITY SERVICE	Y	183-863-200	DIS	1		R	11:00-12:50P	MOORE 2120	ANDERSON, E.C.	40	14	G	4.0
193E	PEER COUNSELING	Y	183-864-200	DIS	1		TBA			TRENT, J.W.	80	30	G	4.0
			RESTRICT: INSTRUCTOR CONSENT											
			183-864-201	DIS	2		TBA			TRENT, J.W.	30	30	G	4.0
			RESTRICT: INSTRUCTOR CONSENT											
			183-864-202	DIS	3		TBA			TRENT, J.W.	30	30	G	4.0
			RESTRICT: INSTRUCTOR CONSENT											
			183-864-203	DIS	4		TBA			TRENT, J.W.	30	30	G	4.0
			RESTRICT: INSTRUCTOR CONSENT											
193F	TEACHING INTERNSHIP	Y	183-865-200	DIS	1		UNSCHE		OFF CAM		20	30	G	4.0
			RESTRICT: INSTRUCTOR CONSENT											
194C	CULTR&COMM&HUMN DEV	N	183-572-200	LEC	1		TR	9:30-10:50A	MOORE 3140	GUTIERREZ, K.D.	30	12	G	6.0- 8.0
			For department consent for Education 197D, go to Moore 3101. Students enrolled in 181B for the winter quarter will receive first priority.											
197D	ADV UGRAD RSRCH SEM	N	183-883-200	SEM	1		M	1:00- 3:50P	MOORE 3030	BRUNO, J.E.	10	05	G	4.0
			RESTRICT: INSTRUCTOR CONSENT											
197F	ED-EXCPNTL INDIVDLS	N	183-889-200	LEC	1		W	1:00- 2:50P	MOORE 3140	REIN, R.P.	10	30		4.0
			RESTRICT: INSTRUCTOR CONSENT											
202	EVALUATION THEORY	N	583-040-200	LEC	1		T	6:00- 9:50P	MOORE 3021	ALKIN, M.C.	30	22		4.0
			RESTRICT: GRADUATE STUDENTS											
204D	MIN ED CRS-CUL PRSP	N	583-061-200	LEC	1		W	5:00- 8:50P	MOORE 2137	SOLORZANO, D.G.	30	23		4.0
			RESTRICT: GRADUATE STUDENTS											
C207	POLITICS OF EDUCATN	N	583-095-200	LEC	1		M	1:00- 4:50P	MOORE 1003	TORRES, C.A.	30	05		4.0
			RESTRICT: INSTRUCTOR CONSENT											
208A	PRSPCTV SOCIOL-EDUC	N	583-099-200	LEC	1		R	5:00- 9:00P	MOORE 3030	WELLS, A.S.	20	24		4.0
			RESTRICT: GRADUATE STUDENTS											
213D	CNSLNG&STDNT AFFRS	N	583-160-200	LEC	1		T	9:00-12:50P	MOORE 3320	TIDWELL, R.	20	11	G	4.0
			RESTRICT: GRADUATE STUDENTS											
M217A	SOCIAL DVLPMNT&EDUC	N	583-182-200	SEM	1		T	9:00-12:50P	MOORE 3021	HOWES, C.	20	11		4.0
			SAME AS : PSYCH M242D											
			RESTRICT: GRADUATE STUDENTS											
219	LAB-RSRCH METHDOLGY	N	583-197-200	LAB	1		TBA			ABEDI, J.	20	30		4.0
			RESTRICT: GRADUATE STUDENTS											
221	CMPTR ANLY-EMPRC DT	Y	583-209-200	LEC	1		W	1:00- 4:50P	MOORE 3021	ASTIN, A.W.	20	06		4.0
			RESTRICT: GRADUATE STUDENTS											
222C	QLTTV DATA RDCT&ANL	N	583-216-200	LEC	1		T	9:00-12:50P	MOORE 1003	ERICKSON, F.D.	20	11		4.0
			RESTRICT: GRADUATE STUDENTS											
222D	QUAL INQY-SPEC TPCS	N	583-217-200	LEC	1		W	1:00- 4:50P	MOORE 2137	LEVINE, H.G.	20	06		4.0
			RESTRICT: GRADUATE STUDENTS											
229	SEM-URBAN SCHOOLING	N	583-255-200	SEM	1		T	9:00-12:50P	MOORE 1048	GUTIERREZ, K.D.	20	11	G	4.0
			RESTRICT: GRADUATE STUDENTS											
			Education 229: Critical Multiculturalism											
			583-255-201	SEM	2		W	1:00- 4:50P	MS 3915A	CATTERALL, J.S.	20	06	G	4.0
			RESTRICT: GRADUATE STUDENTS											
			583-255-202	SEM	3		T	9:00-12:50P	MOORE 3030	ENYEDY, N.D.	20	11	G	4.0
			RESTRICT: GRADUATE STUDENTS											
230C	LINEAR STAT MODELS	N	583-242-200	LEC	1		MW	3:00- 4:50P	MOORE 3140	ENDER, P.	40	30	T2	4.0
			RESTRICT: EDUCATION, SPECIAL ED MAJORS											
			583-242-201	LEC	2		TR	3:00- 4:50P	MOORE 2120	ENDER, P.	40	16	T2	4.0
			RESTRICT: EDUCATION, SPECIAL ED MAJORS											
M231E	STAT ANLYS-LAT VARS	Y	583-272-200	LEC	1		MW	3:00- 4:50P	MOORE 2120	MUTHEN, B.	20	08	G	4.0
			SAME AS : STATS M244											
			RESTRICT: GRADUATE STUDENTS											
233A	PROFESSIONL WRITING	N	583-267-200	LEC	1		R	1:00- 4:50P	MOORE 2016	GIULIANO, C.F.	25	16	G	4.0
			RESTRICT: GRADUATE STUDENTS											
247	LAW AND ED POLICY	N	583-336-200	LEC	1		T	3:00- 6:50P	MOORE 3320	BIEGEL, S.	20	15	G	4.0
			RESTRICT: GRADUATE STUDENTS											
250C	FRAMEWRKS-HIGHER ED	N	583-349-200	LEC	1		T	1:00- 4:50P	MOORE 3030	ASTIN, H.S.	15	15	G	4.0
			RESTRICT: GRADUATE STUDENTS											
252B	EDUCATNL ENTERPRISE	N	583-378-200	LEC	1		T	5:00- 8:50P	MOORE 3030	RUST, V.D.	20	30	G	4.0
			RESTRICT: GRADUATE STUDENTS											
253A	SEM CUR PROB CMP ED	N	583-385-200	SEM	1		M	5:00- 8:50P	MOORE 2137	KELLNER, D.M.	30	30		4.0
			RESTRICT: GRADUATE STUDENTS											
253C	SEM ASIAN EDUCATION	N	583-391-200	SEM	1		T	1:00- 4:50P	MOORE 3021	HAWKINS, J.N.	25	15		4.0
			RESTRICT: GRADUATE STUDENTS											
253G	SEM-ASIAN AMERCN&ED	N	583-403-200	SEM	1		W	6:00- 9:50P	MOORE	YONEZAWA, S.S.	20	23		4.0
			RESTRICT: GRADUATE STUDENTS											
255C	SEM-DATA ANALYSIS	N	583-418-200	SEM	1		T	1:00- 4:50P	MOORE 2137	THUM, Y.M.	25	30		4.0
			RESTRICT: GRADUATE STUDENTS											
256B	SPECL TOPIC DEVELOP	N	583-421-200	SEM	1		W	9:00-12:50P	MOORE 2137	HOWES, C.	20	02		4.0
			RESTRICT: GRADUATE STUDENTS											
261F	DVLPMT-COLLEGE STDT	N	583-456-200	SEM	1		M	9:00-12:50P	MOORE 1048	RHOADS, R.A.	20	01		4.0
			RESTRICT: GRADUATE STUDENTS											
262B	SEM READING	N	583-461-200	SEM	1		R	9:00-12:50P	MOORE 3030	IMBENS-BAILEY, A.	15	12		4.0
			RESTRICT: GRADUATE STUDENTS											
263	SEMINAR-HIGHER EDUC	N	583-478-200	SEM	1		W	9:00-12:50P	MOORE 3030	ASTIN, A.W.	15	30		4.0
			RESTRICT: GRADUATE STUDENTS											

CATALOG NUMBER	COURSE TITLE	ENF REQ	IM ID NUMBER	CLS TYP	SEC	FEE	DAYS	TIME	BUILDING/ ROOM	INSTRUCTOR	ENRL CAP	XC	CR TP	UNITS
	Education 263, seminar 1: Consciousness		583-478-201	SEM 2			T	6:00- 9:50P	PUB POL	WILMS, W.W.	15	22		4.0
				RESTRIC: GRADUATE STUDENTS										
269	EDUCATION IN CINEMA	N	583-491-200	LEC 1			T	1:00- 4:50P	MOORE 1048	COHEN, S.	25	15	G	4.0
288	RESEARCH APPRENTICE	N	583-565-200	DIS 1			R	4:00- 6:00P	MOORE 2320	DORR, A.	20	30	SU	2.0
				RESTRIC: INSTRUCTOR CONSENT										
			583-565-202	DIS 2			W	9:00-12:50P	MOORE 2120	FRANKE, M.L.	10	30	SU	2.0
				RESTRIC: INSTRUCTOR CONSENT										
			583-565-203	DIS 3			TBA			GRAHAM, S.H.	10	30	SU	2.0
				RESTRIC: INSTRUCTOR CONSENT										
			583-565-204	DIS 4			W	9:00-12:50P	MOORE 3021	GUTIERREZ, K.D.	10	30	SU	2.0
				RESTRIC: INSTRUCTOR CONSENT										
			583-565-205	DIS 5			TBA			HODAPP, R.M.	15	30	SU	2.0
				RESTRIC: INSTRUCTOR CONSENT										
			583-565-206	DIS 6			W	1:00- 4:50P	MOORE 2016	HOWES, C.	10	30	SU	2.0
				RESTRIC: INSTRUCTOR CONSENT										
			583-565-207	DIS 7			TBA			BAILEY, A.	10	30	SU	2.0
				RESTRIC: INSTRUCTOR CONSENT										
			583-565-208	DIS 8			UNSCHE			KAFAI, Y.B.	10	30	SU	2.0
				RESTRIC: INSTRUCTOR CONSENT										
			583-565-209	DIS 9			UNSCHE			KASARI, C.L.	10	30	SU	2.0
				RESTRIC: INSTRUCTOR CONSENT										
			583-565-210	DIS 10			F	1:00- 2:50P	MOORE 3030	MUTHEN, B.	10	30	SU	2.0
				RESTRIC: INSTRUCTOR CONSENT										
			583-565-211	DIS 11			W	9:00-12:50P	MOORE 3320	OAKES, J.L.	10	30	SU	2.0
				RESTRIC: INSTRUCTOR CONSENT										
			583-565-212	DIS 12			F	9:00-12:50P	MOORE 2120	TORRES, C.A.	10	30	SU	2.0
299A	RSRCH PRACTICM EDUC	N	583-587-200	CLI 1			W	9:00-12:50P	MOORE 2120	OBIDAH, J.E.	25	02		4.0- 8.0
				RESTRIC: GRADUATE STUDENTS										
			583-587-201	CLI 2			W	9:00-12:50P	MOORE 3021	MCLAREN, P.L.	20	02		4.0- 8.0
				RESTRIC: GRADUATE STUDENTS										
			583-587-202	CLI 3			W	9:00-12:50P	MOORE 3320	COOPER, R.	20	02		4.0- 8.0
299C	RSRCH PRACTICM EDUC	N	583-591-200	CLI 1			W	1:00- 4:50P	MOORE 1003	SAX, L.J.	20	30		4.0- 8.0
				RESTRIC: GRADUATE STUDENTS										
			583-591-201	CLI 2			M	1:00- 4:50P	MOORE 2016	HODAPP, R.M.	15	30		4.0- 8.0
				RESTRIC: GRADUATE STUDENTS										
			583-591-202	CLI 3			R	5:00- 8:50P	MOORE 2137	KELLNER, D.M.	20	30		4.0- 8.0
414B	LGLÐC-STDNT AFFR	N	583-835-200	LEC 1			R	9:00-12:50P	MOORE 1048	PRUETT, H.L.	25	12	G	4.0
414D	CAREER DEVP&INTRVTN	N	583-837-200	LEC 1			W	9:00-12:50P	MOORE 1048	HEALY, C.C.	25	02	G	4.0
433B	TECH DEVEL ED MEDIA	N	583-678-200	LEC 1			TBA			SANDOVAL, W.A.	20	20		4.0
				RESTRIC: INSTRUCTOR CONSENT										

ELECTRICAL ENGINEERING

1	PHYSICS-ELCTRC ENGR	Y	-----	LEC 1			MW	2:00- 3:20P	DODD 121		110	07	G	4.0
				RESTRIC: EE, CS, CS&E UNDERGRAD										
			190-001-201	DIS 1A			F	9:00- 9:50A	MS 5128		30			0.0
			190-001-202	DIS 1B			F	10:00-10:50A	BOELTER 2760		30			0.0
			190-001-203	DIS 1C			F	12:00-12:50P	KINSEY 230		30			0.0
			190-001-204	DIS 1D			F	1:00- 1:50P	BOELTER 5419		20			0.0
2	PHYSICS-ELCTRC ENGR	N	-----	LEC 1			MW	2:00- 3:20P	BUNCHE 2209A		110	07	G	4.0
				RESTRIC: EE,CS,CHEM ENGR,MAT SCI UNDERGRADS										
			190-007-201	DIS 1A			F	11:00-11:50A	BOELTER 5272		30			0.0
			190-007-202	DIS 1B			F	12:00-12:50P	WGYOUNG 4216		30			0.0
			190-007-203	DIS 1C			F	2:00- 2:50P	KINSEY 230		30			0.0
			190-007-204	DIS 1D			F	3:00- 3:50P	BOELTER 5252		20			0.0
10	CIRCUIT ANALYSIS I	Y	-----	LEC 1			MW	8:00- 9:50A	DODD 121		149	01	G	4.0
				RESTRIC: EE, CS&E, MAT SCI UNDERGRADS										
			190-030-201	DIS 1A			M	11:00-11:50A	BOELTER 5272		26			0.0
			190-030-202	DIS 1B			M	1:00- 1:50P	BOELTER 5280		27			0.0
			190-030-203	DIS 1C			W	2:00- 2:50P	HERSHEY 1657		26			0.0
			190-030-204	DIS 1D			F	12:00-12:50P	BOELTER 5420		26			0.0
			190-030-205	DIS 1E			T	4:00- 4:50P	BOELTER 5419		25			0.0
			190-030-206	DIS 1F			R	4:00- 4:50P	BOELTER 5419		25			0.0
M16	LOGC DSGN-DGTL SSTM	Y	-----	LEC 1			MW	10:00-11:50A	PUB POL 2232	KORF, R.E.	0	03	G	4.0
				SAME AS : COM SCI M51A										
				RESTRIC: EE, CS, CS&E, CYBER UNDERGRADS										
			190-048-201	DIS 1A			F	4:00- 5:50P	BOELTER 5419		0			0.0
			190-048-202	DIS 1B			F	2:00- 3:50P	BOELTER 5419		0			0.0
			-----	LEC 2			TR	2:00- 3:50P	BOELTER 2760	STAUDHAMMER, J.	62	15	G	4.0
				RESTRIC: EE, CS, CS&E, CYBER UNDERGRADS										
			190-048-211	DIS 2A			F	10:00-11:50A	BOELTER 5436		31			0.0
			190-048-212	DIS 2B			F	12:00- 1:50P	BOELTER 5280		31			0.0
102	SYSTEMS AND SIGNALS	Y	-----	LEC 1			TR	8:00- 9:50A	KNUDSEN 1220B		110	11	G	4.0
				RESTRIC: EE, CS&E, CYBER, AERO UNDERGRADS										
			190-412-201	DIS 1A			M	1:00- 1:50P	BOELTER 5419		28			0.0
			190-412-202	DIS 1B			W	1:00- 1:50P	BOELTER 5419		28			0.0
			190-412-203	DIS 1C			TBA				28			0.0
103	APPLD NUMERICL COMP	Y	-----	LEC 1			TR	8:00- 9:15A	MS 4000A		102	11	G	4.0
				RESTRIC: EE,CS,CS&E,CYBR,C&EE,MECH,AERO UGRAD										
			190-416-201	DIS 1A			M	12:00-12:50P	BOELTER 3760		17			0.0
			190-416-202	DIS 1B			T	9:00- 9:50A	BOELTER 3760		17			0.0

CATALOG NUMBER	COURSE TITLE	ENF REQ	IM ID NUMBER	CLS TYP	SEC	FEE	DAYS	TIME	BUILDING/ ROOM	INSTRUCTOR	ENRL CAP	XC	CR TP	UNITS			
110	CIRCUIT ANALYSIS II	Y	190-416-203	DIS	1C		W	12:00-12:50P	BOELTER 3760		17			0.0			
			190-416-204	DIS	1D		F	8:00- 8:50A	BOELTER 3760		17			0.0			
			190-416-205	DIS	1E		F	9:00- 9:50A	BOELTER 3760		17			0.0			
			190-416-206	DIS	1F		F	10:00-10:50A	BOELTER 3760		17			0.0			
			-----	LEC	1		MW	2:00- 3:50P	LS 2147		120	07	G	4.0			
			RESTRICT: MECHANIC,EL ENGR,COM SCI&ENGR JR&SR														
			190-448-201	DIS	1A		M		9:00- 9:50A	BOELTER 4413		20			0.0		
			190-448-202	DIS	1B		M		10:00-10:50A	BOELTER 9436		20			0.0		
			190-448-203	DIS	1C		W		4:00- 4:50P	BOELTER 4283		20			0.0		
			190-448-204	DIS	1D		W		8:00- 8:50A	BOELTER 4413		20			0.0		
110L	CIRCUIT MSRMNTS LAB	N	190-448-205	DIS	1E		F	2:00- 2:50P	BOELTER 4413		20			0.0			
			190-448-206	DIS	1F		F	3:00- 3:50P	BOELTER 4413		20			0.0			
			190-460-201	LAB	1		M		12:00- 3:50P	ENGR IV 54137		20	05	G	2.0		
			RESTRICT: MECHANIC,EL ENGR,COM SCI&ENGR JR&SR														
			190-460-202	LAB	2		W		12:00- 3:50P	ENGR IV 54137		20	06	G	2.0		
			RESTRICT: MECHANIC,EL ENGR,COM SCI&ENGR JR&SR														
			190-460-203	LAB	3		T		8:00-11:50A	ENGR IV 54137		20	11	G	2.0		
			RESTRICT: MECHANIC,EL ENGR,COM SCI&ENGR JR&SR														
			190-460-204	LAB	4		R		8:00-11:50A	ENGR IV 54137		20	12	G	2.0		
			RESTRICT: MECHANIC,EL ENGR,COM SCI&ENGR JR&SR														
113	DIGITAL SIGNL PROCS	N	190-460-205	LAB	5		F	8:00-11:50A	ENGR IV 54137		20	03	G	2.0			
			RESTRICT: MECHANIC,EL ENGR,COM SCI&ENGR JR&SR														
			190-460-206	LAB	6		W		4:00- 7:50P	ENGR IV 54137		20	09	G	2.0		
			RESTRICT: MECHANIC,EL ENGR,COM SCI&ENGR JR&SR														
			190-460-207	LAB	7		M		8:00-11:50A	ENGR IV 54137		20	01	G	2.0		
			RESTRICT: MECHANIC,EL ENGR,COM SCI&ENGR JR&SR														
			190-460-208	LAB	8		W		8:00-11:50A	ENGR IV 54137		20	02	G	2.0		
			RESTRICT: MECHANIC,EL ENGR,COM SCI&ENGR JR&SR														
			-----	LEC	1		TR		2:00- 3:20P	MS 5200		90	15	G	4.0		
			RESTRICT: EE JUNIORS AND SENIORS														
113L	DGTL SGNL PRCSG LAB	N	190-471-201	DIS	1A		M	8:00- 8:50A	BOELTER 5273		30			0.0			
			190-471-202	DIS	1B		W	11:00-11:50A	BOELTER 5272		30			0.0			
			190-471-203	DIS	1C		F	12:00-12:50P	BOELTER 5419		30			0.0			
114D	SPEECH&IMAGE PRCSNG	Y	190-475-200	LAB	1		W	12:00- 3:50P	ENGR IV 44110	VERBAUWHEDE, I.M.	40	06	G	2.0			
			RESTRICT: ELECTRICAL ENGINEERING SENIORS														
115A	ANALG ELCTRN CRCT 1	Y	-----	LEC	1		MWF	11:00-11:50A	BOELTER 9436		48	04	G	4.0			
			RESTRICT: EE JUNIORS AND SENIORS														
			190-481-201	DIS	1A		M		8:00- 8:50A	BOELTER 5252		24			0.0		
			190-481-202	DIS	1B		F		12:00-12:50P	BOELTER 5252		24			0.0		
115AL	ANALOG ELCTRN LAB 1	Y	-----	LEC	1		MWF	1:00- 1:50P	DODD 161		85	06	G	4.0			
			RESTRICT: EE AND CS&E JUNIORS AND SENIORS														
			190-492-201	DIS	1A		M		4:00- 4:50P	BOELTER 4283		21			0.0		
			190-492-202	DIS	1B		T		9:00- 9:50A	BOELTER 4413		21			0.0		
			190-492-203	DIS	1C		W		2:00- 2:50P	BOELTER 5419		21			0.0		
			190-492-204	DIS	1D		F		2:00- 2:50P	BOELTER 5252		22			0.0		
115BL	ANALOG ELCTRN LAB 2	Y	190-493-201	LAB	1		T	12:00- 3:50P	ENGR IV 54137		20	15	G	2.0			
			RESTRICT: EE AND CS&E JUNIORS AND SENIORS														
			190-493-202	LAB	2		R		12:00- 3:50P	ENGR IV 54137		20	16	G	2.0		
			RESTRICT: EE AND CS&E JUNIORS AND SENIORS														
			190-493-203	LAB	3		F		12:00- 3:50P	ENGR IV 54137		20	07	G	2.0		
			RESTRICT: EE AND CS&E JUNIORS AND SENIORS														
115C	DGTL ELCTRN CIRCTS	Y	190-493-204	LAB	4		T	4:00- 7:50P	ENGR IV 54137		20	15	G	2.0			
			RESTRICT: EE AND CS&E JUNIORS AND SENIORS														
115D	DSGN-ELCTRN CIRCTS	Y	190-495-200	LAB	1		F	12:00- 3:50P	ENGR IV 15138		12	07	G	4.0			
			RESTRICT: EE JUNIORS AND SENIORS														
			-----	LEC	1		TR		4:00- 5:20P	FRANZ 1260		78	16	G	4.0		
			RESTRICT: EE AND CS&E JUNIORS AND SENIORS														
			190-496-201	DIS	1A		T		8:00- 8:50A	BOELTER 4413		13			0.0		
			190-496-202	DIS	1B		T		12:00-12:50P	BOELTER 4283		13			0.0		
			190-496-203	DIS	1C		R		8:00- 8:50A	BOELTER 4413		13			0.0		
			190-496-204	DIS	1D		R		12:00-12:50P	BOELTER 5252		13			0.0		
			190-496-205	DIS	1E		M		12:00-12:50P	BOELTER 5280		13			0.0		
			190-496-206	DIS	1F		W		4:00- 4:50P	BOELTER 5280		13			0.0		
M116C	COMPUTR SYSTMS ARCH	Y	190-498-200	LEC	1		MW	2:00- 3:50P	BOELTER 9436		30	07	G	4.0			
			RESTRICT: EE JUNIORS AND SENIORS														
			-----	LEC	1		TR		4:00- 5:50P	BOTANY 325		0	16	G	4.0		
			SAME AS : COM SCI M151B														
			RESTRICT: EE, CS, CS&E UNDERGRAD														
			190-509-201	DIS	1A		F		10:00-11:50A	BOELTER 5440		0			0.0		
			190-509-202	DIS	1B		F		4:00- 5:50P	BOELTER 5436		0			0.0		
			-----	LEC	2		MW		4:00- 5:50P	KNUDSEN 1200B	LOUIE, M.E.	0	09	G	4.0		
			RESTRICT: EE, CS, CS&E UNDERGRAD														
			190-509-211	DIS	2A		F		12:00- 1:50P	BOELTER 9436		0			0.0		
M116D	DGTL DSGN PROJ LAB	Y	190-509-212	DIS	2B		F	8:00- 9:50A	BOELTER 5280		0			0.0			
			190-510-201	LAB	1		MWF	12:00- 1:50P	BOELTER 3256S	STAUDHAMMER, J.	15	27	G	4.0			
			SAME AS : COM SCI M152B														
			RESTRICT: EE, CS, CS&E UNDERGRAD														
M116L	DIGITAL DESIGN LAB	Y	190-510-210	LAB	2		TRF	4:00- 5:50P	BOELTER 3256S	RENNELS, D.A.	0	27	G	4.0			
			RESTRICT: EE, CS, CS&E UNDERGRAD														
			190-510-220	LAB	3		TRF		2:00- 3:50P	BOELTER 3256S	RENNELS, D.A.	0	27	G	4.0		
			RESTRICT: EE, CS, CS&E UNDERGRAD														
			190-511-201	LAB	1		MW		10:00-11:50A	BOELTER 3815	RENNELS, D.A.	0	26	G	2.0		
			SAME AS : COM SCI M152A														
M116L	DIGITAL DESIGN LAB	Y	190-511-202	LAB	2		MW	2:00- 3:50P	BOELTER 3815	RENNELS, D.A.	0	26	G	2.0			
			RESTRICT: EE, CS, CS&E UNDERGRAD														
			190-511-203	LAB	3		TR		10:00-11:50A	BOELTER 3815	STAUDHAMMER, J.	15	26	G	2.0		
			RESTRICT: EE, CS, CS&E UNDERGRAD														

CATALOG NUMBER	COURSE TITLE	ENF REQ	IM ID NUMBER	CLS TYP	SEC	FEE	DAYS	TIME	BUILDING/ ROOM	INSTRUCTOR	ENRL CAP	XC	CR TP	UNITS
			594-576-209	SEM 9				UNSCHED		FETTERMAN, H.R.	10	30	SU	2.0
			RESTRICT: EE GRADUATE STUDENTS											
			594-576-210	SEM 10				UNSCHED		ITOH, T.	10	30	SU	2.0
			RESTRICT: EE GRADUATE STUDENTS											
			594-576-211	SEM 11				UNSCHED		JACOBSEN, S.E.	10	30	SU	2.0
			RESTRICT: EE GRADUATE STUDENTS											
			594-576-212	SEM 12				UNSCHED		JAIN, R.	10	30	SU	2.0
			RESTRICT: EE GRADUATE STUDENTS											
			594-576-213	SEM 13				UNSCHED		JALALI, B.	10	30	SU	2.0
			RESTRICT: EE GRADUATE STUDENTS											
			594-576-214	SEM 14				UNSCHED		JOSHI, C.J.	10	30	SU	2.0
			RESTRICT: EE GRADUATE STUDENTS											
			594-576-216	SEM 16				UNSCHED		KAISER, W.J.	10	30	SU	2.0
			RESTRICT: EE GRADUATE STUDENTS											
			594-576-217	SEM 17				UNSCHED		KANELLAKOPOULOS, I	10	30	SU	2.0
			RESTRICT: EE GRADUATE STUDENTS											
			594-576-218	SEM 18			T	10:00-11:50A	ROLFE 3106	KOLNER, B.H.	10	30	SU	2.0
			RESTRICT: EE GRADUATE STUDENTS											
			594-576-220	SEM 20			F	2:00- 3:50P		LIU, J.	10	30	SU	2.0
			RESTRICT: EE GRADUATE STUDENTS											
			594-576-221	SEM 21				UNSCHED		LUHMANN JR, N.C.	10	30	SU	2.0
			RESTRICT: EE GRADUATE STUDENTS											
			594-576-222	SEM 22				UNSCHED		MANGIONE-SMITH, W.	10	30	SU	2.0
			RESTRICT: EE GRADUATE STUDENTS											
			594-576-224	SEM 24				UNSCHED		PAGANINI, F.	10	30	SU	2.0
			RESTRICT: EE GRADUATE STUDENTS											
			594-576-225	SEM 25				UNSCHED		PAN, D.	10	30	SU	2.0
			RESTRICT: EE GRADUATE STUDENTS											
			594-576-226	SEM 26				UNSCHED		PISTER, K.S.	10	30	SU	2.0
			RESTRICT: EE GRADUATE STUDENTS											
			594-576-227	SEM 27				UNSCHED		POTTIE, G.J.	10	30	SU	2.0
			RESTRICT: EE GRADUATE STUDENTS											
			594-576-228	SEM 28				UNSCHED		RAHMAT-SAMII, Y.	10	30	SU	2.0
			RESTRICT: EE GRADUATE STUDENTS											
			594-576-230	SEM 30				UNSCHED		WILLSON, A.N.	10	30	SU	2.0
			RESTRICT: EE GRADUATE STUDENTS											
			594-576-231	SEM 31				UNSCHED		WOO, J.C.	10	30	SU	2.0
			RESTRICT: EE GRADUATE STUDENTS											
			594-576-232	SEM 32				UNSCHED		WU, M.C.	10	30	SU	2.0
			RESTRICT: EE GRADUATE STUDENTS											
			594-576-233	SEM 33				UNSCHED		SAYED, A.H.	10	30	SU	2.0
			RESTRICT: EE GRADUATE STUDENTS											
			594-576-234	SEM 34				UNSCHED		YAO, K.	10	30	SU	2.0
			RESTRICT: EE GRADUATE STUDENTS											
			594-576-236	SEM 36				UNSCHED		VANDENBERGHE, L.	10	30	SU	2.0
			RESTRICT: EE GRADUATE STUDENTS											
			594-576-237	SEM 37				UNSCHED		VERBAUWHEDE, I.M.	10	30	SU	2.0
			RESTRICT: EE GRADUATE STUDENTS											
			594-576-238	SEM 38				UNSCHED		VILLASENOR, J.D.	10	30	SU	2.0
			RESTRICT: EE GRADUATE STUDENTS											
			594-576-239	SEM 39				UNSCHED		VISWANATHAN, C.R.	10	30	SU	2.0
			RESTRICT: EE GRADUATE STUDENTS											
			594-576-240	SEM 40				UNSCHED		WANG, K.L.	10	30	SU	2.0
			RESTRICT: EE GRADUATE STUDENTS											
			594-576-241	SEM 41				UNSCHED		WANG, P.K.	10	30	SU	2.0
			RESTRICT: EE GRADUATE STUDENTS											
			594-576-242	SEM 42				UNSCHED		WESEL, R.D.	10	30	SU	2.0
			RESTRICT: EE GRADUATE STUDENTS											
			594-576-243	SEM 43				UNSCHED		WILLSON, A.N.	10	30	SU	2.0
			RESTRICT: EE GRADUATE STUDENTS											
			594-576-244	SEM 44				UNSCHED		WOO, J.C.	10	30	SU	2.0
			RESTRICT: EE GRADUATE STUDENTS											
			594-576-245	SEM 45				UNSCHED		WU, M.C.	10	30	SU	2.0
			RESTRICT: EE GRADUATE STUDENTS											
			594-576-246	SEM 46				UNSCHED		YABLONOVITCH, E.	10	30	SU	2.0
			RESTRICT: EE GRADUATE STUDENTS											
			594-576-247	SEM 47				UNSCHED		YANG, C.K.	10	30	SU	2.0
			RESTRICT: EE GRADUATE STUDENTS											
			594-576-248	SEM 48				UNSCHED		YAO, K.	10	30	SU	2.0
			RESTRICT: EE GRADUATE STUDENTS											
298	SEM -- ENGINEERING	N	594-940-200	SEM 1			F	9:00-11:50A	LS 2142	CARSRUD, A.L.	40	03	G	2.0- 4.0
			RESTRICT: EE GRADUATE STUDENTS											
			594-940-201	SEM 2			MW	12:00- 1:50P	HERSHEY 1655	VERBAUWHEDE, I.M.	24	05	G	2.0- 4.0
			RESTRICT: EE GRADUATE STUDENTS											
375	TCHNG APRNTC PRCTCM	N	594-620-200	SEM 1				UNSCHED		THE STAFF	50	30	SU	1.0- 4.0

ENGINEERING AND APPLIED SCIENCE

The department will cancel your enrollment in Engineering 95 if you do not attend any of the first-week classes. After the first week of classes, students may enroll in Engineering 95 only with PTE number obtained from the instructor.

95	ETHCL&PRFSNL ISSUES	N	-----	LEC 1			TR	2:00- 3:50P	BOELTER 2444	ONEILL, R.R.	60	15	G	4.0
			RESTRICT: COM SCI AND EL ENGR JUNIORS&SENIORS											
			186-258-201	DIS 1A			R	4:00- 4:50P	BOELTER 2444	ONEILL, R.R.	60			0.0

CATALOG NUMBER	COURSE TITLE	ENF REQ	IM ID NUMBER	CLS TYP	SEC	FEE	DAYS	TIME	BUILDING/ ROOM	INSTRUCTOR	ENRL CAP	XC	CR TP	UNITS
ENGLISH														
English Composition														
Enrollment in English Composition 2 is limited to students who have been held for English Composition 2 by results of the Subject A Examination.														
2	UNIVERSITY WRITING	Y	194-036-201	LEC	1		MW	8:00- 9:50A	BUNCHE 3117	POPHAM, S.A.	0	30	G	5.0
				RESTRICT: UNDERGRADUATE STUDENTS ONLY										
			194-036-202	LEC	2		MW	10:00-11:50A	BUNCHE 3117	POPHAM, S.A.	18	30	G	5.0
				RESTRICT: UNDERGRADUATE STUDENTS ONLY										
			194-036-203	LEC	3		MW	4:00- 5:50P	BUNCHE 3117	THE STAFF	18	30	G	5.0
				RESTRICT: UNDERGRADUATE STUDENTS ONLY										
			194-036-204	LEC	4		MW	8:00- 9:50A	ROLFE 3105	THE STAFF	18	30	G	5.0
			194-036-205	LEC	5		TBA			THE STAFF	0	30	G	5.0
				RESTRICT: UNDERGRADUATE STUDENTS ONLY										
			194-036-206	LEC	6		TR	10:00-11:50A	BUNCHE 3117	HARRIS, L.C.	0	30	G	5.0
				RESTRICT: UNDERGRADUATE STUDENTS ONLY										
			194-036-207	LEC	7		TR	4:00- 5:50P	BUNCHE 3117	THE STAFF	18	30	G	5.0
				RESTRICT: UNDERGRADUATE STUDENTS ONLY										
			194-036-208	LEC	8		TR	12:00- 1:50P	BUNCHE 3117	HARRIS, L.C.	0	30	G	5.0
			194-036-209	LEC	9		TR	10:00-11:50A	BUNCHE 3211	THE STAFF	18	30	G	5.0
			194-036-210	LEC	10		TBA			THE STAFF	0	30	G	5.0
			194-036-211	LEC	11		TBA			THE STAFF	18	30	G	5.0
			194-036-212	LEC	12		TR	8:00- 9:50A	PUB POL 1329	HARRIS, L.C.	0	30	G	5.0
Nonattendance in the first week will result in cancellation of enrollment. See policy statement at head of section. Students must satisfy the UC Subject A requirement before enrolling in English 3 and all subsequent English Comp courses.														
The Spring Subject A Examination will be given from 4:30 to 6:30 p.m. on April 9. The Writing I proficiency examination will be given at the same time. For further information, call (310) 206-1145.														
3	ENGL COMP-RHET&LANG	Y	194-099-201	LEC	1		MW	8:00- 9:15A	PUB POL 2333	THE STAFF	20	30	G	5.0
				RESTRICT: UNDERGRADUATE STUDENTS ONLY										
			194-099-202	LEC	2		MW	8:00- 9:15A	PUB POL 2325	THE STAFF	20	30	G	5.0
			194-099-203	LEC	3		TR	8:00- 9:15A	KINSEY 87	GERRARD, L.	0	30	G	5.0
				RESTRICT: UNDERGRADUATE STUDENTS ONLY										
			194-099-204	LEC	4		MW	9:30-10:45A	PUB POL 2333	MORGAN, D.H.	0	30	G	5.0
				RESTRICT: UNDERGRADUATE STUDENTS ONLY										
			194-099-205	LEC	5		MW	9:30-10:45A	PUB POL 2325	MCCABE, C.J.	17	30	G	5.0
				RESTRICT: UNDERGRADUATE STUDENTS ONLY										
			194-099-206	LEC	6		MW	9:30-10:45A	PUB POL 2284	WESTBAY, J.	20	30	G	5.0
				RESTRICT: UNDERGRADUATE STUDENTS ONLY										
			194-099-207	LEC	7		MW	9:30-10:45A	GEOLOGY 6704	MATTENSON, L.M.	20	30	G	5.0
				RESTRICT: UNDERGRADUATE STUDENTS ONLY										
			194-099-208	LEC	8		MW	9:30-10:45A	BUNCHE 3170	MCCORMICK, A.H.	20	30	G	5.0
			194-099-209	LEC	9		TR	9:30-10:45A	KINSEY 87	GERRARD, L.	0	30	G	5.0
				RESTRICT: UNDERGRADUATE STUDENTS ONLY										
			194-099-210	LEC	10		TR	9:30-10:45A	PUB POL 2333	THE STAFF	20	30	G	5.0
				RESTRICT: UNDERGRADUATE STUDENTS ONLY										
			194-099-211	LEC	11		TBA			THE STAFF	20	30	G	5.0
				RESTRICT: UNDERGRADUATE STUDENTS ONLY										
			194-099-212	LEC	12		TR	9:30-10:45A	MS 7608	THE STAFF	20	30	G	5.0
			194-099-213	LEC	13		MW	11:00-12:15P	PUB POL 2333	WESTBAY, J.	17	30	G	5.0
				RESTRICT: UNDERGRADUATE STUDENTS ONLY										
			194-099-214	LEC	14		MW	11:00-12:15P	PUB POL 2325	THE STAFF	0	30	G	5.0
				RESTRICT: UNDERGRADUATE STUDENTS ONLY										
			194-099-215	LEC	15		MW	11:00-12:15P	PUB POL 2284	MATTENSON, L.M.	0	30	G	5.0
				RESTRICT: UNDERGRADUATE STUDENTS ONLY										
			194-099-216	LEC	16		MW	11:00-12:15P	GEOLOGY 4645	DE, E.N.	0	30	G	5.0
				RESTRICT: UNDERGRADUATE STUDENTS ONLY										
			194-099-217	LEC	17		TR	11:00-12:15P	PUB POL 2333	MOE, M.L.	17	30	G	5.0
				RESTRICT: UNDERGRADUATE STUDENTS ONLY										
			194-099-218	LEC	18		TBA			THE STAFF	20	30	G	5.0
				RESTRICT: UNDERGRADUATE STUDENTS ONLY										
			194-099-219	LEC	19		TBA			THE STAFF	20	30	G	5.0
			194-099-220	LEC	20		TBA			THE STAFF	20	30	G	5.0
				RESTRICT: UNDERGRADUATE STUDENTS ONLY										
			194-099-221	LEC	21		MW	12:30- 1:45P	PUB POL 2333	LISLE, B.J.	0	30	G	5.0
				RESTRICT: UNDERGRADUATE STUDENTS ONLY										
			194-099-222	LEC	22		MW	12:30- 1:45P	PUB POL 2325	SHERMAN, S.D.	0	30	G	5.0
				RESTRICT: UNDERGRADUATE STUDENTS ONLY										
			194-099-223	LEC	23		MW	12:30- 1:45P	PUB POL 2284	THE STAFF	0	30	G	5.0
				RESTRICT: UNDERGRADUATE STUDENTS ONLY										
			194-099-224	LEC	24		MW	12:30- 1:45P	GEOLOGY 4645	MCCORMICK, A.H.	0	30	G	5.0
				RESTRICT: UNDERGRADUATE STUDENTS ONLY										
			194-099-225	LEC	25		TR	12:30- 1:45P	PUB POL 2333	MOYLE, G.	17	30	G	5.0
				RESTRICT: UNDERGRADUATE STUDENTS ONLY										
			194-099-226	LEC	26		TR	12:30- 1:45P	PUB POL 2325	MOE, M.L.	15	30	G	5.0
				RESTRICT: UNDERGRADUATE STUDENTS ONLY										
			194-099-227	LEC	27		TBA			THE STAFF	20	30	G	5.0
				RESTRICT: UNDERGRADUATE STUDENTS ONLY										
			194-099-228	LEC	28		TR	12:30- 1:45P	MS 3915A	THE STAFF	20	30	G	5.0
				RESTRICT: UNDERGRADUATE STUDENTS ONLY										
			194-099-229	LEC	29		MW	2:00- 3:15P	PUB POL 2333	POPHAM, S.A.	0	30	G	5.0
				RESTRICT: UNDERGRADUATE STUDENTS ONLY										
			194-099-230	LEC	30		MW	2:00- 3:15P	PUB POL 2325	MATTENSON, L.M.	17	30	G	5.0
			194-099-231	LEC	31		MW	2:00- 3:15P	PUB POL 2284	MACH, S.P.	0	30	G	5.0
				RESTRICT: UNDERGRADUATE STUDENTS ONLY										
			194-099-232	LEC	32		TBA			THE STAFF	17	30	G	5.0
				RESTRICT: UNDERGRADUATE STUDENTS ONLY										
			194-099-233	LEC	33		TR	2:00- 3:15P	PUB POL 2325	THE STAFF	20	30	G	5.0
				RESTRICT: UNDERGRADUATE STUDENTS ONLY										

CATALOG NUMBER	COURSE TITLE	ENF REQ	IM ID NUMBER	CLS TYP	SEC	FEE	DAYS	TIME	BUILDING/ ROOM	INSTRUCTOR	ENRL CAP	XC	CR TP	UNITS
				194-099-234	LEC	34	TR	2:00- 3:15P	PUB POL 2284	THE STAFF	20	30	G	5.0
				RESTRICT: UNDERGRADUATE STUDENTS ONLY										
				194-099-235	LEC	35	MW	4:00- 5:15P	PUB POL 2333	THE STAFF	0	30	G	5.0
				RESTRICT: UNDERGRADUATE STUDENTS ONLY										
				194-099-236	LEC	36	TR	4:00- 5:15P	PUB POL 2333	THE STAFF	0	30	G	5.0
				RESTRICT: UNDERGRADUATE STUDENTS ONLY										
				194-099-237	LEC	37	TR	12:30- 1:45P	BUNCHE 2156	THE STAFF	20	30	G	5.0
				194-099-238	LEC	38	TR	12:30- 1:45P	KAUFMAN 105	THE STAFF	0	30	G	5.0
				194-099-239	LEC	39	MW	3:30- 4:45P	PUB POL 2325	THE STAFF	20	30	G	5.0
				194-099-240	LEC	40	TBA			THE STAFF	0	30	G	5.0
				194-099-241	LEC	41	TR	3:30- 4:45P	PUB POL 2325	THE STAFF	20	30	G	5.0
				194-099-242	LEC	42	TR	9:30-10:45A	ROLFE 3105	THE STAFF	15	30	G	5.0
				194-099-243	LEC	43	MW	5:00- 6:15P	PUB POL 2325	THE STAFF	0	30	G	5.0
				194-099-244	LEC	44	TBA			THE STAFF	0	30	G	5.0
				194-099-245	LEC	45	TR	5:00- 6:15P	PUB POL 2325	THE STAFF	0	30	G	5.0
				194-099-246	LEC	46	TR	11:00-12:15P	KAUFMAN 105	THE STAFF	0	30	G	5.0
				194-099-247	LEC	47	TR	11:00-12:15P	ROLFE 3105	THE STAFF	20	30	G	5.0
				194-099-248	LEC	48	TR	9:30-10:45A	ROLFE 3118	THE STAFF	20	30	G	5.0
				194-099-249	LEC	49	TR	12:30- 1:45P	ROLFE 3105	THE STAFF	0	30	G	5.0
				194-099-250	LEC	50	TR	2:00- 3:15P	PUB POL 2333	CREESE, R.A.	0	30	G	5.0
				194-099-251	LEC	51	TR	2:00- 3:15P	BUNCHE 2181	RUBINSON, G.J.	0	30	G	5.0
				194-099-252	LEC	52	TR	2:00- 3:15P	BUNCHE 3117	MOYLE, G.	0	30	G	5.0
3H	ENGL COMP-RHET&LANG	N		194-106-200	LEC	1	MW	11:00-12:15P	BOELTER 5422	WHEELER, J.M.	20	30	G	5.0
				RESTRICT: DEPARTMENT CONSENT										
				English Composition 30W satisfies the Letters and Science Writing II requirement. For a complete list of Writing II courses, see the online Schedule of Classes under "Enrollment." For a list of Writing II courses offered this quarter, see the Special Programs section of this schedule.										
30W	INTMDT ACADMC WRITNG	Y	-----	194-106-200	LEC	1	MW	2:00- 3:50P	DICKSON 3273	DE, E.N.	40	30	G	5.0
				English Composition 30W: Migrant Women's Autobiographies: Vietnam, Philippines, India										
				194-181-201	DIS	1A	W	4:00- 4:50P	PUB POL 1278	SHINOZUKA, J.	0			0.0
				194-181-202	DIS	1B	M	10:00-10:50A	ROLFE 3114	WORRALL, B.	0			0.0
				English Composition 100W satisfies the Letters and Science Writing II requirement. For a complete list of Writing II courses, see the online Schedule of Classes under "Enrollment." For a list of Writing II courses offered this quarter, see the Special Programs section of this schedule.										
100W	ACADEMIC WRITING	Y		194-301-201	LEC	1	TR	2:00- 3:50P	BUNCHE 2168	THE STAFF	15	30	G	5.0
				RESTRICT: SOPHOMORES AND ABOVE										
				194-301-202	LEC	2	TR	8:00- 9:50A	BUNCHE 3117	BALGLEY, K.A.	20	30	G	5.0
				RESTRICT: SOPHOMORES AND ABOVE										
				194-301-203	LEC	3	TBA			THE STAFF	18	30	G	5.0
				RESTRICT: SOPHOMORES AND ABOVE										
				194-301-204	LEC	4	MW	10:00-11:50A	MS 3915D	THE STAFF	18	30	G	5.0
				RESTRICT: SOPHOMORES AND ABOVE										
				English Composition 100W, lecture 5 is reserved for recent transfer students only. To become part of the Transfer Intensive Program (TIP) and sign up for these classes, call Writing Programs at (310) 206-1145.										
				194-301-205	LEC	5	TR	12:00- 1:50P	ROLFE 2135	LISLE, B.J.	16	30	G	5.0
				RESTRICT: DEPARTMENT CONSENT										
				194-301-206	LEC	6	MW	2:00- 3:50P	ROLFE 2135	FRETZ, R.	20	30	G	5.0
				194-301-207	LEC	7	TR	4:00- 5:50P	ROLFE 3120	MOYLE, G.	20	30	G	5.0
				RESTRICT: DEPARTMENT CONSENT										
				English Composition 100W, lecture 7 is reserved for recent transfer students only. To become part of the Transfer Intensive Program (TIP) and sign up for these classes, call Writing Programs at (310) 206-1145.										
				194-301-208	LEC	8	TR	12:00- 1:50P	BUNCHE 3164	MANO, S.	18	30	G	5.0
				RESTRICT: SOPHOMORES AND ABOVE										
				194-301-209	LEC	9	TR	10:00-11:50A	PUB POL 2284	SCHILLER, E.G.	20	30	G	5.0
				194-301-210	LEC	10	MW	12:00- 1:50P	BUNCHE 3117	LISOVSKY, K.F.	20	30	G	5.0
				194-301-211	LEC	11	TR	10:00-11:50A	PUB POL 2325	THE STAFF	18	30	G	5.0
				RESTRICT: SOPHOMORES AND ABOVE										
				194-301-212	LEC	12	TR	12:00- 1:50P	HERSHEY 1655	THE STAFF	0	30	G	5.0
				RESTRICT: SOPHOMORES AND ABOVE										
				194-301-213	LEC	13	MW	4:00- 5:50P	ROLFE 3115	THE STAFF	18	30	G	5.0
				RESTRICT: SOPHOMORES AND ABOVE										
				194-301-214	LEC	14	MW	10:00-11:50A	KINSEY 289	THE STAFF	0	30	G	5.0
				194-301-215	LEC	15	MW	12:00- 1:50P	BUNCHE A152	THE STAFF	0	30	G	5.0
				194-301-216	LEC	16	TBA			THE STAFF	0	30	G	5.0
				194-301-217	LEC	17	TR	12:00- 1:50P	BOELTER 5436	THE STAFF	0	30	G	5.0
				194-301-218	LEC	18	MW	10:00-11:50A	BUNCHE 2160	FRETZ, R.	20	30	G	5.0
120A	LANG STDY TCHR-ELEM	N		194-442-201	LEC	1	MW	2:00- 3:50P	ROLFE 3115	THE STAFF	0	30		4.0
129A	ACADEMIC WRITNG-LIT	N		194-466-201	LEC	1	TBA			THE STAFF	20	30		4.0
129B	ACDMC WRITNG-SOC SCI	N		194-467-200	LEC	1	MW	8:00- 9:50A	PUB POL 1270	FRETZ, R.	30	30		4.0
				RESTRICT: JUNIORS AND ABOVE										
129C	WRITING-PHY&LIF SCI	N		194-468-201	LEC	1	TBA			THE STAFF	0	30		4.0
				194-468-202	LEC	2	TR	12:00- 1:50P	PUB POL 1329	THE STAFF	0	30		4.0
130A	COMP-ELEM SCHL TCHR	N		194-472-201	LEC	1	TR	10:00-11:50A	BUNCHE 3178	MANO, S.	15	30	G	4.0
130B	COMP-2NDRY SCH TCHR	N		194-473-200	LEC	1	TR	10:00-11:50A	ROYCE 160	BALGLEY, K.A.	20	30		4.0
				RESTRICT: JUNIORS AND ABOVE										
131A	WRITNG-LAW&POLITICS	N		194-476-200	LEC	1	TR	12:00- 1:50P	ROLFE 3135	THE STAFF	20	30		4.0
				RESTRICT: JUNIORS AND ABOVE										
				194-476-201	LEC	2	MW	10:00-11:50A	ROLFE 2126	SHERMAN, S.D.	20	30		4.0
				RESTRICT: JUNIORS AND ABOVE										
131B	WRITNG-BSNS&SOC PLCY	N		194-481-200	LEC	1	MW	10:00-11:50A	BUNCHE 3150	CREASY, W.C.	20	30		4.0
				RESTRICT: JUNIORS AND ABOVE										
				194-481-201	LEC	2	MW	12:00- 1:50P	ROLFE 3105	CREASY, W.C.	20	30		4.0
				RESTRICT: JUNIORS AND ABOVE										
				194-481-203	LEC	3	MW	10:00-11:50A	PUB POL 1270	GRIFFIN, S.M.	24	30		4.0
				RESTRICT: JUNIORS AND ABOVE										
				194-481-204	LEC	4	MW	12:00- 1:50P	PUB POL 1329	GRIFFIN, S.M.	24	30		4.0
				RESTRICT: JUNIORS AND ABOVE										
131C	WRITNG-MED&PBLC HLTH	N		194-482-200	LEC	1	MW	10:00-11:50A	PUB POL 1329	THE STAFF	24	30		4.0
				RESTRICT: JUNIORS AND ABOVE										
				194-482-201	LEC	2	MW	2:00- 3:50P	ROLFE 3105	LEWIS, J.S.	24	30		4.0

CATALOG NUMBER	COURSE TITLE	ENF REQ	IM ID NUMBER	CLS TYP	SEC	FEE	DAYS	TIME	BUILDING/ ROOM	INSTRUCTOR	ENRL CAP	XC	CR TP	UNITS					
131D	WRTNG-MEDIA&COMMCTN	N	194-482-202	LEC	3		TR	2:00- 3:50P	PUB POL 1323	THE STAFF	24	30		4.0					
			194-483-201	LEC	1		MW	10:00-11:50A	PUB POL 2317	THE STAFF	24	30		4.0					
			RESTRICT: JUNIORS AND ABOVE																
			194-483-202	LEC	2		MW	12:00- 1:50P	PUB POL 2317	THE STAFF	24	30		4.0					
			RESTRICT: JUNIORS AND ABOVE																
			194-483-203	LEC	3		F	10:00- 1:50P	PUB POL 2325	WESTBAY, J.	24	30		4.0					
			194-483-204	LEC	4		TR	12:00- 1:50P	PUB POL 2284	GILMORE-JAFFE, P.	0	30		4.0					
			RESTRICT: DEPARTMENT CONSENT																
			194-483-205	LEC	5		MW	1:00- 2:50P	ROLFE 3135	MAASIK, S.	24	30		4.0					
			RESTRICT: JUNIORS AND ABOVE																
495A	SUPRVSD TEACHR PREP	N	194-483-206	LEC	6		TR	10:00-11:50A	PUB POL 2317	RUBINSON, G.J.	24	30		4.0					
			194-483-207	LEC	7		TBA			THE STAFF	0	30		4.0					
			194-483-208	LEC	8		MW	8:00- 9:50A	MS 3915A	THE STAFF	0	01		4.0					
			194-483-209	LEC	9		TR	2:00- 3:50P	ROLFE 3105	FRANKEL, E.P.	0	15		4.0					
			600-679-200	SEM	1		M	9:00-10:50A	ROLFE 3112	MOTT, C.M.	20	30	T1	2.0					
			RESTRICT: GRADUATE STUDENTS																
			495C	SUPRVSD TEACHR PREP	N	600-681-200	SEM	1		TBA			MAASIK, S.	30	30	SU	2.0		
						RESTRICT: GRADUATE STUDENTS													
English																			
All L&S undergraduate courses, except independent studies and other similar courses without webpages, are subject to the Instructional Enhancement Fee. See Course Materials Fees under "Miscellaneous Fees" in the "Registration" section.																			
English 4HW satisfies the Letters and Science Writing II requirement. For a complete list of Writing II courses, see the online Schedule of Classes under "Enrollment."																			
For a list of Writing II courses offered this quarter, see the Special Programs section of this schedule.																			
4HW	CRITCL READ&WRITING	Y	196-120-200	LEC	1		TR	2:00- 3:50P	BUNCHE 2156	CURTIS, T.L.	20	15	G	5.0					
			RESTRICT: DEPARTMENT CONSENT																
			196-120-201	LEC	2		MW	2:00- 3:50P	BUNCHE 2168	MIMLITSCH, M.N.	20	07	G	5.0					
RESTRICT: DEPARTMENT CONSENT																			
English 4W satisfies the Letters and Science Writing II requirement. For a complete list of Writing II courses, see the online Schedule of Classes under "Enrollment."																			
For a list of Writing II courses offered this quarter, see the Special Programs section of this schedule.																			
4W	CRITCL READ&WRITING	Y	196-113-201	LEC	1		MW	8:00- 9:50A	MOORE 1003	BATTEN, C.L.	20	01	G	5.0					
			196-113-202	LEC	2		MW	3:00- 4:50P	MS 5138	BATTEN, C.L.	20	08	G	5.0					
			196-113-203	LEC	3		MW	10:00-11:50A	ROLFE 3105	LEWIS, J.S.	20	03	G	5.0					
			196-113-204	LEC	4		MW	11:00-12:50P	FRANZ 2288	BATTEN, C.L.	20	04	G	5.0					
			RESTRICT: ENGLISH OR AMERICN LIT&CULTURE MAJOR																
			196-113-205	LEC	5		MW	12:00- 1:50P	BUNCHE 3288	BATTEN, C.L.	20	05	G	5.0					
			196-113-206	LEC	6		MW	1:00- 2:50P	BUNCHE 3170	BATTEN, C.L.	20	06	G	5.0					
			196-113-207	LEC	7		MW	2:00- 3:50P	BUNCHE 2181	BATTEN, C.L.	20	07	G	5.0					
			RESTRICT: ENGLISH OR AMERICN LIT&CULTURE MAJOR																
			196-113-208	LEC	8		MW	3:00- 4:50P	BUNCHE 2156	BATTEN, C.L.	20	08	G	5.0					
			196-113-209	LEC	9		MW	4:00- 5:50P	BUNCHE 3123	BATTEN, C.L.	20	09	G	5.0					
			196-113-210	LEC	10		MW	10:00-11:50A	MOORE 1003	BATTEN, C.L.	20	03	G	5.0					
			196-113-211	LEC	11		MW	12:00- 1:50P	KAUFMAN 105	BATTEN, C.L.	20	05	G	5.0					
			196-113-212	LEC	12		TR	4:00- 5:50P	KINSEY 289	BATTEN, C.L.	20	16	G	5.0					
			196-113-213	LEC	13		TR	8:00- 9:50A	MS 3915A	BATTEN, C.L.	20	11	G	5.0					
			196-113-214	LEC	14		TR	10:00-11:50A	BUNCHE 3170	BATTEN, C.L.	20	13	G	5.0					
			196-113-216	LEC	16		TR	12:00- 1:50P	BOELTER 4413	BATTEN, C.L.	20	14	G	5.0					
			196-113-217	LEC	17		TR	3:30- 5:20P	BUNCHE 3211	BATTEN, C.L.	20	16	G	5.0					
			196-113-218	LEC	18		TR	2:00- 3:50P	KAUFMAN 105	BATTEN, C.L.	20	15	G	5.0					
			RESTRICT: ENGLISH OR AMERICN LIT&CULTURE MAJOR																
			196-113-219	LEC	19		TR	3:00- 4:50P	MS 5148	BATTEN, C.L.	20	16	G	5.0					
			196-113-220	LEC	20		TR	4:00- 5:50P	DODD 162	BATTEN, C.L.	20	16	G	5.0					
			196-113-221	LEC	21		TR	9:00-10:50A	ROLFE 3115	BATTEN, C.L.	20	12	G	5.0					
RESTRICT: ENGLISH OR AMERICN LIT&CULTURE MAJOR																			
10A	ENGL LIT TO 1660	Y	196-113-222	LEC	22		TR	1:00- 2:50P	ROLFE 3134	BATTEN, C.L.	20	15	G	5.0					
			-----	LEC	1		MWF	10:00-10:50A	BUNCHE 2209A	MCEACHERN, C.	160	03		5.0					
			196-127-201	DIS	1A		F	11:00-11:50A	ROLFE 3105		20			0.0					
			196-127-202	DIS	1B		F	11:00-11:50A	KAUFMAN 105		20			0.0					
			196-127-203	DIS	1C		F	11:00-11:50A	ROLFE 2134		20			0.0					
			196-127-204	DIS	1D		F	11:00-11:50A	PUB POL 1264		20			0.0					
			196-127-205	DIS	1E		F	12:00-12:50P	MS 3915D		20			0.0					
			196-127-206	DIS	1F		F	12:00-12:50P	MS 3915H		20			0.0					
			196-127-207	DIS	1G		F	12:00-12:50P	BUNCHE 2160		20			0.0					
			196-127-208	DIS	1H		F	12:00-12:50P	ROLFE 3105		20			0.0					
10B	ENGL LIT 1660-1832	N	-----	LEC	1		TR	2:00- 3:15P	WG YOUNG CS76	DEUTSCH, H.E.	160	15		5.0					
			196-134-201	DIS	1A		F	1:00- 1:50P	MS 7608		20			0.0					
			196-134-202	DIS	1B		F	1:00- 1:50P	BUNCHE 3117		20			0.0					
			196-134-203	DIS	1C		F	1:00- 1:50P	BUNCHE 2156		20			0.0					
			196-134-204	DIS	1D		F	1:00- 1:50P	PUB POL 2317		20			0.0					
			196-134-205	DIS	1E		F	2:00- 2:50P	ROLFE 3115		20			0.0					
			196-134-206	DIS	1F		F	2:00- 2:50P	ROYCE 150		20			0.0					
			196-134-207	DIS	1G		F	2:00- 2:50P	KINSEY 289		20			0.0					
			196-134-208	DIS	1H		F	2:00- 2:50P	ROLFE 3134		20			0.0					
			10C	ENGL LIT 1832-PRES	Y	-----	LEC	1		TR	12:30- 1:45P	ROLFE 1200	BRISTOW, J.E.	240	14		5.0		
196-141-201	DIS	1A					F	12:00-12:50P	PUB POL 2319		20			0.0					
196-141-202	DIS	1B					F	12:00-12:50P	PUB POL 2317		20			0.0					
196-141-203	DIS	1C					F	12:00-12:50P	PUB POL 2278		20			0.0					
196-141-204	DIS	1D					F	12:00-12:50P	PUB POL 2284		20			0.0					
196-141-205	DIS	1E					F	1:00- 1:50P	PUB POL 1270		20			0.0					
196-141-206	DIS	1F					F	1:00- 1:50P	PUB POL 1329		20			0.0					
196-141-207	DIS	1G					F	1:00- 1:50P	KAUFMAN 105		20			0.0					
196-141-208	DIS	1H					F	1:00- 1:50P	ROLFE 3135		20			0.0					
196-141-209	DIS	1I					F	2:00- 2:50P	ROLFE 2126		20			0.0					
196-141-210	DIS	1J					F	2:00- 2:50P	ROLFE 2134		20			0.0					
196-141-211	DIS	1K					F	2:00- 2:50P	ROLFE 3135		20			0.0					
80	MAJOR AMER AUTHORS	N	196-141-212	DIS	1L		F	2:00- 2:50P	ROLFE 2135		20			0.0					
			-----	LEC	1		TR	11:00-12:15P	KINSEY 51	BRESKY, M.L.	160	13		5.0					
RESTRICT: NON-ENGLISH MAJORS																			
			196-220-201	DIS	1A		F	10:00-10:50A	KINSEY 96		20			0.0					

CATALOG NUMBER	COURSE TITLE	ENF REQ	IM ID NUMBER	CLS TYP	SEC	FEE	DAYS	TIME	BUILDING/ ROOM	INSTRUCTOR	ENRL CAP	XC	CR TP	UNITS
			196-220-202	DIS	1B		F	10:00-10:50A	PUB POL 1270		20			0.0
			196-220-203	DIS	1C		F	10:00-10:50A	ROYCE 154		20			0.0
			196-220-204	DIS	1D		F	10:00-10:50A	ROLFE 2126		20			0.0
			196-220-205	DIS	1E		F	11:00-11:50A	PUB POL 1329		20			0.0
			196-220-206	DIS	1F		F	11:00-11:50A	ROLFE 2126		20			0.0
			196-220-207	DIS	1G		F	11:00-11:50A	ROYCE 160		20			0.0
			196-220-208	DIS	1H		F	11:00-11:50A	ROYCE 154		20			0.0
85	THE AMERICAN NOVEL	N	-----	LEC	1		MWF	1:00- 1:50P	ROLFE 1200	MOTT, C.M.	160	06		5.0
			RESTRICT: NON-ENGLISH MAJORS											
			196-227-201	DIS	1A		F	12:00-12:50P	PUB POL 1270		20			0.0
			196-227-202	DIS	1B		F	12:00-12:50P	KAUFMAN 105		20			0.0
			196-227-203	DIS	1C		F	12:00-12:50P	PUB POL 1329		20			0.0
			196-227-204	DIS	1D		F	12:00-12:50P	PUB POL 2333		20			0.0
			196-227-205	DIS	1E		F	11:00-11:50A	ROLFE 3114		20			0.0
			196-227-206	DIS	1F		F	11:00-11:50A	BUNCHE 3288		20			0.0
			196-227-207	DIS	1G		F	11:00-11:50A	BUNCHE 3164		20			0.0
			196-227-208	DIS	1H		F	11:00-11:50A	BUNCHE 3170		20			0.0
88C	17TH-CENTURY LIT	N	196-188-200	SEM	1		R	12:00- 2:50P	ROLFE 3131	WHITAKER, C.L.	15	16		4.0
	English 88C: Art, Letters, and Science in Age of Baroque													
88M	LITERATURE&SOCIETY	N	196-198-200	SEM	1		T	9:00-11:50A	ROLFE 3127	FLYNN, C.B.	15	11		4.0
	English 88M: L.A. Stories: The City in Literature and Culture													
95A	INTRO TO POETRY	N	196-235-200	LEC	1		MW	12:00- 1:50P	KINSEY 247	DICKEY, S.J.	60	05		4.0
100	INT-SPEC TPCS&GENRE	Y	196-300-200	LEC	1		TR	4:00- 5:50P	ROYCE 154	BERGER, S.E.	50	16		4.0
M101B	GAY LIT-PST STONEWL	Y	196-317-200	LEC	1		TR	2:00- 3:50P	KINSEY 247	SARRIS, G.M.	40	15		5.0
	SAME AS : LGBTS M101B, WOM STD M101B													
M102B	ASIA AM LIT-1980 ON	Y	196-325-200	LEC	1		TR	3:30- 5:20P	DODD 167	LOUIE, D.W.	40	16		5.0
	SAME AS : ASIA AM M112B													
M104A	EARLY AFRO-AM LIT	Y	196-340-200	LEC	1		MW	2:00- 3:50P	PUB POL 1246	YARBOROUGH, R.A.	40	07		5.0
	SAME AS : AFRO-AM M104A													
106	NATIV AMER LIT STDS	Y	196-348-200	LEC	1		TR	4:00- 5:50P	KINSEY 247	SARRIS, G.M.	60	16		5.0
M107A	AMRCN WOMEN WRITERS	Y	196-361-200	LEC	1		TR	4:00- 5:50P	PUB POL 1246	GARFIELD, D.M.	40	16		5.0
	SAME AS : WOM STD M107A													
M107C	SPCL TPCS-WOMEN&LIT	Y	196-363-200	LEC	1		TR	12:00- 1:50P	PUB POL 2270	CURTIS, T.L.	40	14		5.0
	SAME AS : WOM STD M107C													
114	WRLD LITS IN ENGLISH	Y	196-424-200	LEC	1		MW	10:00-11:50A	DODD 175	KGOSITSILE, K.W.	40	03		4.0
	English 114: Introduction to African Fiction													
133	CREATV WRIT-POETRY	Y	196-483-200	LEC	1		T	9:00-11:50A	ROLFE 3114	MULLEN, H.R.	15	30		5.0
	RESTRICT: INSTRUCTOR CONSENT													
			196-483-201	LEC	2		R	9:00-11:50A	ROLFE 3114	WILSON, R.	15	12		5.0
	RESTRICT: INSTRUCTOR CONSENT													
134	CREAT WRIT-SHT STRY	Y	196-491-200	LEC	1		T	12:00- 2:50P	ROLFE 3114	SEE, C.	15	30		5.0
	RESTRICT: INSTRUCTOR CONSENT													
			196-491-201	LEC	2		W	3:00- 5:50P	CAMPBEL 2226	BENDER, A.	15	30		5.0
	RESTRICT: INSTRUCTOR CONSENT													
140A	CRITICISM-HIST&THRY	Y	196-508-200	LEC	1		TR	12:00- 1:50P	GEOLOGY 4660	KATES, J.L.	55	14		5.0
	RESTRICT: ENGLISH OR AMERICN LIT&CULTURE MAJOR													
141A	CHAUCER-CBURY TALES	Y	196-514-200	LEC	1		MW	10:00-11:50A	KINSEY 230	KOLVE, V.A.	40	03		5.0
	RESTRICT: ENGLISH MAJORS													
			196-514-201	LEC	2		TR	2:00- 3:50P	ROYCE 154	CONDREN, E.I.	40	15		5.0
	RESTRICT: ENGLISH MAJORS													
			-----	LEC	3		MW	12:00- 1:50P	DODD 175	KIPLING, G.L.	40	05		5.0
	RESTRICT: ENGLISH MAJORS													
142A	SHAKES-POEM&ER PLAY	Y	-----	LEC	1		TR	2:00- 3:50P	DODD 146	GALLAGHER, L.	80	15		5.0
	RESTRICT: ENGLISH OR AMERICN LIT&CULTURE MAJOR													
			196-519-201	DIS	1A		F	12:00-12:50P	BUNCHE 2178		20			0.0
			196-519-202	DIS	1B		F	12:00-12:50P	ROLFE 3134		20			0.0
			196-519-203	DIS	1C		F	1:00- 1:50P	MS 3915A		20			0.0
			196-519-204	DIS	1D		F	1:00- 1:50P	BUNCHE 3156		20			0.0
			196-519-212	LEC	2		MW	10:00-11:50A	ROYCE 162	THE STAFF	45	03		5.0
			196-519-213	LEC	3		MW	2:00- 3:50P	ROYCE 162	WHEELER, J.M.	45	07		5.0
142B	SHAKESP-LATER PLAYS	Y	-----	LEC	1		TR	2:00- 3:50P	ROYCE 162	BRAUNMULLER, A.R.	45	15		5.0
	RESTRICT: ENGLISH OR AMERICN LIT&CULTURE MAJOR													
			196-521-211	LEC	2		MW	10:00-11:50A	ROYCE 154	FLECK, A.J.	45	03		5.0
	RESTRICT: ENGLISH OR AMERICN LIT&CULTURE MAJOR													
			196-521-212	LEC	3		TR	10:00-11:50A	ROYCE 154	CUNNINGHAM, K.J.	45	13		5.0
	RESTRICT: ENGLISH OR AMERICN LIT&CULTURE MAJOR													
			196-521-213	LEC	4		MW	8:00- 9:50A	ROYCE 162	DICKEY, S.J.	45	01		5.0
	RESTRICT: ENGLISH OR AMERICN LIT&CULTURE MAJOR													
143	MILTON	Y	-----	LEC	1		MW	12:00- 1:50P	PUB POL 1234	MCEACHERN, C.	80	05		5.0
	RESTRICT: ENGLISH OR AMERICN LIT&CULTURE MAJOR													
			196-525-210	DIS	1A		F	12:00- 1:50P	BUNCHE 3170		20			0.0
			196-525-211	DIS	1B		F	12:00-12:50P	ROLFE 2126		20			0.0
			196-525-212	DIS	1C		F	1:00- 1:50P	MOORE 1003		20			0.0
			196-525-213	DIS	1D		F	1:00- 1:50P	ROLFE 3134		20			0.0
			196-525-201	LEC	2		TR	12:00- 1:50P	ROYCE 162	CUNNINGHAM, K.J.	45	14		5.0
	RESTRICT: ENGLISH OR AMERICN LIT&CULTURE MAJOR													
150A	EARLY MEDIEVAL LIT	Y	196-547-200	LEC	1		TR	12:00- 1:50P	DODD 167	JAGER, E.	60	14		5.0
	RESTRICT: ENGLISH MAJORS													
156	DRAMA 1660-1842	Y	196-569-200	LEC	1		MW	12:00- 1:50P	ROYCE 362	BATTEN, C.L.	60	05		5.0
	RESTRICT: ENGLISH MAJORS													
157	THE NOVEL TO 1832	Y	196-571-200	LEC	1		TR	4:00- 5:50P	DODD 170	ALBRECHT, T.	60	16		5.0
	RESTRICT: ENGLISH MAJORS													
161	LATER ROMANTIC LIT	Y	196-582-200	LEC	1		MW	1:00- 2:50P	FRANZ 2258A	MANIQUIS, R.M.	60	06		5.0
	RESTRICT: ENGLISH MAJORS													
163	LATER VICT POET&PRS	Y	196-587-200	LEC	1		TR	10:00-11:50A	DODD 167	KOLB, G.J.	60	13		5.0
	RESTRICT: ENGLISH MAJORS													
164	THE NOVEL 1832-1900	Y	196-589-200	LEC	1		MW	2:00- 3:50P	KINSEY 247	ROSEN, J.A.	60	07		5.0
	RESTRICT: ENGLISH MAJORS													

CATALOG NUMBER	COURSE TITLE	ENF REQ	IM ID NUMBER	CLS TYP	SEC	FEE	DAYS	TIME	BUILDING/ ROOM	INSTRUCTOR	ENRL CAP	XC	CR TP	UNITS	
258	STUDIES-THE NOVEL	N	596-443-200	LEC	1		W	3:00- 5:50P	ROLFE 3112	PECORA, V.	12	09		4.0	
				RESTRICT: ENGLISH GRADUATE STUDENTS											
259	STUDIES IN CRITICISM	N	596-448-200	LEC	1		R	12:00- 2:50P	ROLFE 3114	BEDIENT, C.B.	12	16		4.0	
				RESTRICT: ENGLISH GRADUATE STUDENTS											
265	POSTCOLONIAL LIT	N	596-485-200	SEM	1		W	9:00-11:50A	ROLFE 3112	SHARPE, J.A.	12	02	G	4.0	
				RESTRICT: ENGLISH GRADUATE STUDENTS											
	For English 300 and 495 courses, see English Composition above.														
375	TCHNG APRNTC PRCTCM	N	596-620-200	SEM	1			UNSCHE		BATTEN, C.L.	100	30	SU	1.0- 4.0	
				RESTRICT: ENGLISH GRADUATE STUDENTS											

Yiddish

All L&S undergraduate courses, except independent studies and other similar courses without webpages, are subject to the Instructional Enhancement Fee. See Course Materials Fees under "Miscellaneous Fees" in the "Registration" section.

102B	ACCEL ELEM YIDDISH	N	365-313-200	LEC	1		TR	2:00- 3:50P	ROLFE 3127	KORAL, M.R.	12	15		6.0
------	--------------------	---	-------------	-----	---	--	----	-------------	------------	-------------	----	----	--	-----

ENVIRONMENT

All L&S undergraduate courses, except independent studies and other similar courses without webpages, are subject to the Instructional Enhancement Fee. See Course Materials Fees under "Miscellaneous Fees" in the "Registration" section.

M1C	GLOBAL ENVIRON-TPCS	Y	184-003-201	SEM	1		R	9:00-11:50A	CAMPBEL 2226	BARTOL, S.M.	0	30	G	5.0
				SAME AS : GE CLST M1C										
			184-003-202	SEM	2		F	12:00- 2:50P	COVEL 210	HODGSON, G.	0	30	G	5.0
			184-003-203	SEM	3		F	9:00-11:50A	CAMPBEL 2226	OJEDA-KIMBROUGH, C	0	30	G	5.0
			184-003-204	SEM	4		R	9:00-11:50A	COVEL 218	STOLZENBACH, K.D.	0	30	G	5.0
			184-003-205	SEM	5		R	12:00- 2:50P	COVEL 218	DAVIDSON, R.A.	0	30	G	5.0
			184-003-206	SEM	6		T	9:00-11:50A	ROYCE 166	TURCO, R.P.	0	30	G	5.0
			184-003-207	SEM	7		M	12:00- 2:50P	COVEL 210	KEYANTASH, J.A.	0	05	G	5.0
			184-003-208	SEM	8		T	9:00-11:50A	COVEL 218	BROWN, J.C.	0	11	G	5.0
112	SCIENCE-ENVIRONMENT	N	184-372-200	LEC	1		MWF	1:00- 1:50P	BUNCHE 3178	PAULSON, S.E.	20	06	G	4.0
							W	2:00- 2:50P	MS 6201					
113	L A WATERSHED	N	-----	LEC	1		MW	2:00- 2:50P	HERSHEY 1655	LEW, J.K.	20	07	G	4.0
			184-378-201	DIS	1A		F	2:00- 3:50P	MS 5203		20			0.0
122	INTL COASTAL MGMT	N	184-432-200	LEC	1		TR	10:00-11:50A	HERSHEY 1655	HODGSON, G.	20	13	G	4.0
M165	NUCLEAR WEAPONS	N	184-680-200	LEC	1		TR	12:30- 1:50P	FOWLER A103B	INTRILIGATOR, M.D.	15	14	G	4.0
				SAME AS : HNRS M119, PLCY ST M116										

ENVIRONMENTAL HEALTH SCIENCES

100	INTR-ENVRMNTL HLTH	N	042-300-200	LEC	1		TR	1:00- 2:50P	HLTHSCI 53105A	VALENTINE, J.	150	15		4.0
				RESTRICT: PUBLIC HEALTH STUDENTS OR SENIORS										
202	ENVIRONMENTAL CHEM	Y	842-012-200	SEM	1		F	3:00- 4:50P	PUB HLT 31235	QUE HEE, S.S.	30	30	G	2.0
				RESTRICT: GRADUATE STUDENTS										
204	EXPOSURE ASSESSMENT	N	842-024-200	SEM	1		T	12:00-12:50P	PUB HLT 31235	CICERO-FERNANDEZ,P	25	15	SU	2.0
				RESTRICT: GRADUATE STUDENTS										
212	APPLIED ECOLOGY	N	842-072-200	LEC	1		MW	3:00- 4:50P	PUB HLT 71257	AMBROSE, R.F.	25	08	G	4.0
				RESTRICT: GRADUATE STUDENTS										
234	ENVIR PLCY-SCI&ENGR	Y	842-204-200	LEC	1		TR	10:00-11:50A	PUB HLT 61269	DUKE, L.D.	20	13	G	4.0
242	TOXICODYNAMICS	N	842-252-200	LEC	1		MW	10:00-11:50A	PUB HLT 51279	COLLINS, M.D.	20	03	G	4.0
252D	AIRBORNE PARTICLES	N	842-314-200	LEC	1		MW	10:00-11:50A	PUB HLT 61262	HINDS, W.C.	25	03	G	4.0
				RESTRICT: GRADUATE STUDENTS										
252E	ID&MSR-GASES&VAPORS	N	842-315-200	LEC	1		T	3:00- 4:50P	PUB HLT 61262	QUE HEE, S.S.	25	15	G	4.0
				RESTRICT: ENVIRON HLTH SCI, PUBLIC HLTH MAJORS										
252F	INDUS HYGIENE MSRMT	N	842-316-200	LAB	1		W	1:00- 3:50P	PUB HLT 56059	HINDS, W.C.	25	06		3.0
				RESTRICT: ENVIRON HLTH SCI, PUBLIC HLTH MAJORS										
252G	INDUS&ENVIR HYGIENE	Y	842-313-200	LEC	1		R	1:00- 4:50P	PUB HLT 31235	LIU, W.C.	15	16	G	4.0
				RESTRICT: ENVIRONMENTAL HEALTH SCIENCES MAJORS										
257	BASIS-OCPTNL STNDRD	N	842-341-200	SEM	1		R	9:00-11:50A	PUB HLT 41235	FROINES, J.R.	20	12		4.0
				RESTRICT: GRADUATE STUDENTS										
259A	OCPTNL SAFE&ERGNMC	N	842-351-200	LEC	1		F	8:00-11:50A	PUB HLT 51279	LIU, W.C.	20	03	G	4.0
264	ORGANC CHMCL-AQUATC	N	842-384-200	LEC	1		MW	12:00- 1:50P	PUB HLT 31235	SUFFET, I.H.	25	05	G	4.0
				RESTRICT: GRADUATE STUDENTS										
296A	COASTAL ECO PROBLMS	N	842-570-200	SEM	1			UNSCHE		AMBROSE, R.F.	10	30	SU	2.0
296B	TERATOGENESIS	N	842-571-200	SEM	1			UNSCHE		COLLINS, M.D.	10	30	SU	2.0
296C	ENVIRONMENTAL EVAL	N	842-572-200	SEM	1			UNSCHE		DAVOS, C.A.	10	30	SU	2.0
				RESTRICT: INSTRUCTOR CONSENT										
296D	POLLUTN PRVNTN ANLY	N	842-573-200	SEM	1			UNSCHE		DUKE, L.D.	10	30	SU	2.0
				RESTRICT: INSTRUCTOR CONSENT										
296E	MOLEC TPC-BORON BIO	N	842-574-200	SEM	1			UNSCHE		ECKHERT, C.D.	10	30	SU	2.0
				RESTRICT: INSTRUCTOR CONSENT										
296F	TOXIC CHEMICALS	N	842-575-200	SEM	1			UNSCHE		FROINES, J.R.	10	30	SU	2.0
				RESTRICT: INSTRUCTOR CONSENT										
296G	AEROSOL TECHNOLOGY	N	842-576-200	SEM	1			UNSCHE		HINDS, W.C.	10	30	SU	2.0
				RESTRICT: INSTRUCTOR CONSENT										
296H	OCCUPATIONAL SAFETY	N	842-577-200	SEM	1			UNSCHE		LIU, W.C.	10	30	SU	2.0
				RESTRICT: INSTRUCTOR CONSENT										
296I	INDUS&ENVIR HYGIENE	N	842-578-200	SEM	1			UNSCHE		QUE HEE, S.S.	10	30	SU	2.0
				RESTRICT: INSTRUCTOR CONSENT										
296J	GERM CELL BIOMARKER	N	842-579-200	SEM	1			UNSCHE		ROBBINS, W.A.	0	30	SU	2.0
				RESTRICT: INSTRUCTOR CONSENT										
296K	AQUATIC CHEMISTRY	N	842-580-200	SEM	1			UNSCHE		SUFFET, I.H.	10	30	SU	2.0
				RESTRICT: INSTRUCTOR CONSENT										
296L	WATER SCIENCE&HLTH	N	842-581-200	SEM	1			UNSCHE		VALENTINE, J.	10	30	SU	2.0
				RESTRICT: INSTRUCTOR CONSENT										
296M	ATMOSPHERIC POLLUTN	N	842-582-200	SEM	1			UNSCHE		WINER, A.M.	10	30	SU	2.0
				RESTRICT: INSTRUCTOR CONSENT										
400	FIELD STUDIES	N	842-600-201	FLD	1			UNSCHE		AMBROSE, R.F.	10	30	G	2.0- 4.0
				RESTRICT: ENVIRON HLTH SCI, PUBLIC HLTH MAJORS										
			842-600-202	FLD	2			UNSCHE		CICERO-FERNANDEZ,P	10	30	G	2.0- 4.0
				RESTRICT: ENVIRON HLTH SCI, PUBLIC HLTH MAJORS										

CATALOG NUMBER	COURSE TITLE	ENF REQ	IM ID NUMBER	CLS TYP	SEC	FEE	DAYS	TIME	BUILDING/ ROOM	INSTRUCTOR	ENRL CAP	XC	CR TP	UNITS
			842-600-203	FLD	3			UNSCHE		COLLINS, M.D.	10	30	G	2.0- 4.0
			RESTRICT: ENVIRON HLTH SCI, PUBLIC HLTH MAJORS											
			842-600-204	FLD	4			UNSCHE		DAVOS, C.A.	10	30	G	2.0- 4.0
			RESTRICT: ENVIRON HLTH SCI, PUBLIC HLTH MAJORS											
			842-600-205	FLD	5			UNSCHE		DUKE, L.D.	10	30	G	2.0- 4.0
			RESTRICT: ENVIRON HLTH SCI, PUBLIC HLTH MAJORS											
			842-600-206	FLD	6			UNSCHE		ECKHERT, C.D.	10	30	G	2.0- 4.0
			RESTRICT: ENVIRON HLTH SCI, PUBLIC HLTH MAJORS											
			842-600-207	FLD	7			UNSCHE		FROINES, J.R.	10	30	G	2.0- 4.0
			RESTRICT: ENVIRON HLTH SCI, PUBLIC HLTH MAJORS											
			842-600-210	FLD	10			UNSCHE		MAH, R.A.	10	30	G	2.0- 4.0
			RESTRICT: ENVIRON HLTH SCI, PUBLIC HLTH MAJORS											
			842-600-211	FLD	11			UNSCHE		PERRY, D.M.	10	30	G	2.0- 4.0
			RESTRICT: ENVIRON HLTH SCI, PUBLIC HLTH MAJORS											
			842-600-212	FLD	12			UNSCHE		QUE HEE, S.S.	10	30	G	2.0- 4.0
			RESTRICT: ENVIRON HLTH SCI, PUBLIC HLTH MAJORS											
			842-600-213	FLD	13			UNSCHE		ROBBINS, W.A.	10	30	G	2.0- 4.0
			RESTRICT: ENVIRON HLTH SCI, PUBLIC HLTH MAJORS											
401	ENVIRNMNTL MSURMNTS	Y	-----	LEC	1		MW	12:00- 1:50P	PUB HLT 71257	VALENTINE, J.	20	05	G	4.0
			RESTRICT: GRADUATE STUDENTS											
			842-602-201	LAB	1A		W	1:00- 4:50P	PUB HLT	VALENTINE, J.	25			0.0
			RESTRICT: GRADUATE STUDENTS											
M411	ENVIRN HLTH SCI SEM	N	842-622-200	SEM	1		R	12:00-12:50P	PUB HLT 41268	VALENTINE, J.	50	30	SU	2.0
			SAME AS : ENV SCI M411											
			RESTRICT: ENVIRON HLTH SCI, PUBLIC HLTH MAJORS											

ENVIRONMENTAL SCIENCE AND ENGINEERING

400C	ENV SCI&ENGR PRB CR	N	599-612-201	DIS	1		TBA		PUB HLT	WINER, A.M.	10	30	T3	8.0
			RESTRICT: ENVIRON SCIENCE AND ENGR MAJORS											
			599-612-203	DIS	2		TBA		PUB HLT	AMBROSE, R.F.	10	30	T3	8.0
			RESTRICT: ENVIRON SCIENCE AND ENGR MAJORS											
			599-612-204	DIS	3		TBA		PUB HLT	DUKE, L.D.	10	30	T3	8.0
			RESTRICT: ENVIRON SCIENCE AND ENGR MAJORS											
			599-612-205	DIS	4		TBA		PUB HLT	SUFFET, I.H.	10	30	T3	8.0
			RESTRICT: ENVIRON SCIENCE AND ENGR MAJORS											
410C	ENV SCI&ENGR WRKSHP	N	599-627-200	DIS	1		R	3:00- 4:50P	PUB HLT 61235	WINER, A.M.	15	16	SU	2.0
			RESTRICT: ENVIRON SCIENCE AND ENGR MAJORS											
M411	ENVIRN HLTH SCI SEM	N	599-631-200	SEM	1		R	12:00-12:50P	HLTHSCI	VALENTINE, J.	50	30	SU	2.0
			SAME AS : ENV HLT M411											
			RESTRICT: ENVIRON SCIENCE AND ENGR MAJORS											

EPIDEMIOLOGY

100	PRINCP-EPIDEMIOLOGY	N	-----	LEC	1		TR	9:00- 9:50A	HLTHSCI 53105A	MALMGREN, R.M.	60	12	G	4.0
			RESTRICT: ALL PUBLIC HEALTH STUDENTS ONLY											
			044-300-201	DIS	1A		TR	10:00-11:50A	HLTHSCI	THE STAFF	20			0.0
			044-300-202	DIS	1B		TR	10:00-11:50A	PUB HLT 41268	THE STAFF	20			0.0
			044-300-203	DIS	1C		TR	10:00-11:50A	PUB HLT 61243		20			0.0
201B	EPIDEMLOGC MTHDS II	N	-----	LEC	1		TR	9:00-10:50A	HLTHSCI 13105A	MORGENSTERN, H.	80	12	G	6.0
			RESTRICT: INSTRUCTOR CONSENT											
			844-007-201	DIS	1A		TR	11:00-11:50A	HLTHSCI 13105A	THE STAFF	40			0.0
			RESTRICT: INSTRUCTOR CONSENT											
			844-007-202	DIS	1B		TR	11:00-11:50A	PUB HLT 71257	THE STAFF	40			0.0
			RESTRICT: INSTRUCTOR CONSENT											
203	TPCS-THRTCL EPDMLGY	N	844-018-200	LEC	1		M	1:00- 2:50P	PUB HLT 41268	GREENLAND, S.	30	05	SU	2.0
			RESTRICT: GRADUATE STUDENTS											
226	PUB HLTH-BIOTERROR	Y	844-158-200	LEC	1		TBA		PUB HLT	LAYNE, S.P.	30	20	G	2.0
			RESTRICT: GRADUATE STUDENTS											
227	AIDS-PUB HLT CHALNG	N	844-163-200	LEC	1		MW	3:00- 4:50P	HLTHSCI 13105A	DETELS, R.	50	08		4.0
			RESTRICT: GRADUATE STUDENTS											
230	SXLY TRNSMTD DSEASE	N	844-180-200	LEC	1		MW	1:00- 2:50P	PUB HLT 61262	VISSCHER, B.R.	30	06		4.0
			RESTRICT: GRADUATE STUDENTS											
243	MOLEC EPIDEM-CANCER	Y	844-259-200	LEC	1		TR	10:00-11:50A	PUB HLT 31235	ZHANG, Z.	30	13		4.0
			RESTRICT: GRADUATE STUDENTS											
244	RSH MTH-CANCER EPID	Y	844-264-200	LEC	1		F	10:00-11:50A	PUB HLT 71257	ZHANG, Z.	30	03		2.0
			RESTRICT: GRADUATE STUDENTS											
245	RESEARCH ON AGING	N	844-271-200	LEC	1		W	4:00- 5:50P	PUB HLT 61243	SEEMAN, T.E.	30	09		2.0
			RESTRICT: GRADUATE STUDENTS											
259	DISASTER EPIDEM	Y	844-354-200	LEC	1		T	1:00- 2:50P	PUB HLT 41268	PEEK-ASA, C.L.	30	15	G	2.0
			RESTRICT: GRADUATE STUDENTS											
261	OCCUPATNL EPIDEMGLY	N	844-366-200	LEC	1		MW	10:00-11:50A	PUB HLT 71257	RITZ, B.R.	30	03		4.0
			RESTRICT: GRADUATE STUDENTS											
292	ADV SEM-EPIDEMIOLOGY	N	844-552-200	SEM	1		M	3:00- 4:50P	PUB HLT 41268	GREENLAND, S.	30	08	SU	2.0
			RESTRICT: GRADUATE STUDENTS											
293	INTNTL HIV&AIDS SEM	N	844-558-200	SEM	1		F	2:00- 3:50P	PUB HLT 71257	DETELS, R.	20	07	SU	2.0
			RESTRICT: INSTRUCTOR CONSENT											
401	INJURY EPIDEMIOLOGY	Y	844-602-200	LEC	1		R	1:00- 2:50P	PUB HLT 61262	PEEK-ASA, C.L.	30	16	G	2.0
			RESTRICT: GRADUATE STUDENTS											
414	PRACTICAL INVSTGTNS	N	844-628-200	LEC	1		TR	5:00- 6:50P	PUB HLT 61243	STRASSBURG, M.A.	16	30		2.0- 4.0
			RESTRICT: GRADUATE STUDENTS											
M418	RAPD SRVY-DEV CNTRY	Y	844-637-200	LEC	1		TR	3:00- 4:50P	PUB HLT 51279	FRERICHS, R.	30	16	G	4.0
			SAME AS : COM HLT M418											
			RESTRICT: GRADUATE STUDENTS											

CATALOG NUMBER	COURSE TITLE	ENF REQ	IM ID NUMBER	CLS TYP	SEC	FEE	DAYS	TIME	BUILDING/ ROOM	INSTRUCTOR	ENRL CAP	XC	CR TP	UNITS
ETHNOMUSICOLOGY														
10C	WORLD MUSIC THEORY	N	208-032-200	LEC	1		MTWR	9:00-10:50A	SMB 1402	GRASSE, J.B.	20	02	G	4.0
				RESTRICT: ETHNOMUSICOLOGY MAJORS										
20A	MUSIC-EURO&AMERICAS	N	208-060-201	DIS	1A		TR	1:00- 2:50P	SMB 1200	LOZA, S.J.	105	15		4.0
			208-060-202	DIS	1B		F	12:00-12:50P	SMB 1440		35			0.0
			208-060-203	DIS	1C		F	1:00- 1:50P	SMB 1440		25			0.0
				RESTRICT: ETHNOMUSICOLOGY MAJORS										
91B	MUSIC OF BALI	N	208-251-200	ACT	1		T	2:00- 2:50P	SMB 1440	WENTEN, I.N.	35			0.0
				RESTRICT: INSTRUCTOR CONSENT										
91C	MUSIC&DANCE-BALKANS	N	208-252-200	ACT	1		M	7:00- 9:50P	SMB 1846	BEBELEKOV, V.J.	15	30		2.0
				RESTRICT: INSTRUCTOR CONSENT										
91D	MUSIC OF CHINA	N	208-253-200	ACT	1		TBA			LI, C.	15	30		2.0
				RESTRICT: INSTRUCTOR CONSENT										
91E	MUSIC&DANCE-GHANA	N	208-254-200	ACT	1		R	4:00- 6:50P	SMB 1659	LADZEKPO, K.	20	30		2.0
				RESTRICT: INSTRUCTOR CONSENT										
91F	MUSIC OF INDIA	N	208-255-200	ACT	1		TBA		SMB	KAUSHAL, A.	20	30		2.0
				RESTRICT: INSTRUCTOR CONSENT										
			208-255-201	ACT	2		TBA		SMB	HUSAIN, S.	15	30		2.0
				RESTRICT: INSTRUCTOR CONSENT										
91G	MUSIC OF JAPAN	N	208-256-200	ACT	1		M	5:00- 7:50P	SMB 1842	YUGE, I.	30	30		2.0
				RESTRICT: INSTRUCTOR CONSENT										
91H	MUSIC OF JAVA	N	208-257-200	ACT	1		T	4:00- 5:50P	SMB 1659	WENTEN, I.N.	20	30		2.0
				RESTRICT: INSTRUCTOR CONSENT										
91J	MUSIC OF KOREA	N	208-259-200	ACT	1		TBA			KIM, D.D.	20	30		2.0
				RESTRICT: INSTRUCTOR CONSENT										
			208-259-201	ACT	2		W	5:00- 6:50P	SMB 1659	KIM, D.D.	20	30		2.0
				RESTRICT: INSTRUCTOR CONSENT										
91K	MUSIC OF MEXICO	N	208-260-200	ACT	1		M	7:00- 9:50P	SMB 1343	GUZMAN, J.A.	20	30		2.0
				RESTRICT: INSTRUCTOR CONSENT										
91N	MUSIC OF NEAR EAST	N	208-263-200	ACT	1		R	7:00- 9:50P	SMB 1846	RACY, A.J.	20	30		2.0
				RESTRICT: INSTRUCTOR CONSENT										
	For Ethnomusicology 91P, an audition is required. Come prepared with one song of any kind.													
91P	MUSIC-AFRCN AMERCNS	N	208-265-200	ACT	1		R	11:00-12:50P	SMB 1325	ROBERSON, J.E.	50	30		2.0
				RESTRICT: INSTRUCTOR CONSENT										
91Z	AFRO-CUBAN MUSIC	N	208-275-200	ACT	1		W	7:00- 9:50P	SMB 1659	AGUABELLA, F.U.	20	30		2.0
				RESTRICT: INSTRUCTOR CONSENT										
	Ethnomusicology 91Z, activity 1: Afro-Cuban Music													
	ANGLO-AMERICN MUSIC	N	208-275-201	ACT	2		T	7:00- 9:50P	SMB 1846	WOOLEY, A.S.	40	30		2.0
				RESTRICT: INSTRUCTOR CONSENT										
	Ethnomusicology 91Z, activity 2: Anglo-American Music													
	MUSIC OF BRAZIL	N	208-275-202	ACT	3		T	3:00- 5:50P	SMB 1439	MOREIRA, A.G.	25	30		2.0
				RESTRICT: INSTRUCTOR CONSENT										
	Ethnomusicology 91Z, activity 3: Music of Brazil													
92	MUSIC INSTRUCTION	N	208-276-200	STU	1			UNSCHE		RICE, T.	20	30	G	2.0
				RESTRICT: DEPARTMENT CONSENT										
106B	CNTMP NA INDIAN MUS	N	208-340-200	LEC	1		MW	11:00-12:50P	SMB 1439	BROWNER, T.C.	40	04		4.0
							F	1:00- 1:50P	SMB 1344					
108B	MUSIC-LATIN AMERICA	N	208-349-201	DIS	1A		TR	9:00-10:50A	SMB 1100	SEEGER, A.	480	12		4.0
			208-349-202	DIS	1B		F	8:00- 8:50A	SMB 1344		40			0.0
			208-349-203	DIS	1C		F	9:00- 9:50A	SMB 1344		40			0.0
			208-349-204	DIS	1D		F	10:00-10:50A	SMB 1344		40			0.0
			208-349-205	DIS	1E		F	11:00-11:50A	SMB 1344		40			0.0
			208-349-206	DIS	1F		F	12:00-12:50P	SMB 1344		40			0.0
			208-349-207	DIS	1G		F	2:00- 2:50P	SMB 1344		40			0.0
			208-349-208	DIS	1H		F	3:00- 3:50P	SMB 1344		40			0.0
			208-349-209	DIS	1I		F	8:00- 8:50A	SMB 1440		40			0.0
			208-349-210	DIS	1J		F	9:00- 9:50A	SMB 1440		40			0.0
			208-349-211	DIS	1K		F	10:00-10:50A	SMB 1440		40			0.0
			208-349-212	DIS	1L		F	2:00- 2:50P	SMB 1439		40			0.0
			208-349-212	DIS	1L		F	3:00- 3:50P	SMB 1439		40			0.0
M110A	AFRCN AM MUS HERITG	N	208-360-201	DIS	1A		TR	11:00-12:50P	SMB 1420	DJEDJE, J.C.	35	13		4.0
				SAME AS : AFRO-AM M110A, FLKLORE M154A										
			208-360-201	DIS	1A		M	11:00-11:50A	SMB 1420		35			0.0
113	MUSIC OF BRAZIL	N	208-378-200	LEC	1		TR	1:00- 2:50P	SMB 1439	GRASSE, J.B.	30	15		4.0
117	AMER POPULAR MUSIC	N	208-402-201	DIS	1A		TR	11:00-12:50P	SMB 1100	KEYES, C.L.	480	13		4.0
			208-402-202	DIS	1B		F	8:00- 8:50A	SMB 1420		40			0.0
			208-402-203	DIS	1C		F	9:00- 9:50A	SMB 1420		40			0.0
			208-402-204	DIS	1D		F	10:00-10:50A	SMB 1420		40			0.0
			208-402-205	DIS	1E		F	11:00-11:50A	SMB 1420		40			0.0
			208-402-206	DIS	1F		F	12:00-12:50P	SMB 1420		40			0.0
			208-402-207	DIS	1G		F	1:00- 1:50P	SMB 1420		40			0.0
			208-402-208	DIS	1H		F	2:00- 2:50P	SMB 1420		40			0.0
			208-402-209	DIS	1H		F	8:00- 8:50A	SMB 1439		40			0.0
			208-402-209	DIS	1I		F	9:00- 9:50A	SMB 1439		40			0.0
			208-402-210	DIS	1J		F	10:00-10:50A	SMB 1439		40			0.0
			208-402-211	DIS	1K		F	11:00-11:50A	SMB 1439		40			0.0
			208-402-212	DIS	1L		F	12:00-12:50P	SMB 1439		40			0.0
M129C	JAZZ THEORY&IMPROV	Y	208-476-200	LEC	1		TR	1:00- 2:50P	SMB 1325	RANIER, T.J.	10	15	G	2.0
				SAME AS : MUSIC M129C										
				RESTRICT: INSTRUCTOR CONSENT										
147	CLASSCL MUSIC-INDIA	N	208-582-200	LEC	1		MW	11:00-12:50P	SMB 1440	JAIRAZBHOY, N.	30	04		4.0
170	ACOUSTICS	N	208-720-201	DIS	1A		TR	1:00- 2:50P	SMB B544	KENDALL, R.A.	25	15		4.0
							F	11:00-11:50A	SMB B544		50			0.0
				RESTRICT: ETHNOMUSICOLOGY, MUSIC, MUSICOLOGY										
171	ADV JAZZ PERFORMANCE	N	208-726-201	LAB	1		TBA		SMB	MIRANDA, R.	3	30	G	2.0
				RESTRICT: DEPARTMENT CONSENT										

CATALOG NUMBER	COURSE TITLE	ENF REQ	IM ID NUMBER	CLS TYP	SEC	FEE	DAYS	TIME	BUILDING/ ROOM	INSTRUCTOR	ENRL CAP	XC	CR TP	UNITS		
			208-726-202	LAB	2		TBA		SMB	BURRELL, K.E.	3	30	G	2.0		
			RESTRICT: DEPARTMENT CONSENT													
			208-726-203	LAB	3		TBA		SMB	MASEK, D.H.	3	30	G	2.0		
			RESTRICT: DEPARTMENT CONSENT													
			208-726-204	LAB	4		TBA		SMB	WILSON, A.J.	5	30	G	2.0		
			RESTRICT: INSTRUCTOR CONSENT													
			208-726-205	LAB	5		TBA		SMB	BOHANON, G.R.	5	30	G	2.0		
			RESTRICT: INSTRUCTOR CONSENT													
			208-726-206	LAB	6		TBA		SMB	HIGGINS, B.	5	30	G	2.0		
			RESTRICT: INSTRUCTOR CONSENT													
			208-726-207	LAB	7		TBA		SMB	RANIER, T.J.	5	30	G	2.0		
			RESTRICT: INSTRUCTOR CONSENT													
			208-726-208	LAB	8		TBA		SMB	CLAYTON, J.L.	5	30	G	2.0		
			RESTRICT: INSTRUCTOR CONSENT													
			208-726-209	LAB	9		TBA		SMB	PRICE, R.	5	30	G	2.0		
			RESTRICT: INSTRUCTOR CONSENT													
			208-726-210	LAB	10		TBA		SMB	MORRISON, B.	5	30	G	2.0		
			RESTRICT: DEPARTMENT CONSENT													
			208-726-211	LAB	11		TBA		SMB	WEIR, M.A.	5	30	G	2.0		
			RESTRICT: DEPARTMENT CONSENT													
			208-726-212	LAB	12		TBA		SMB	CLAYTON, J.L.	5	30	G	2.0		
			RESTRICT: DEPARTMENT CONSENT													
175	SOCIOLOGY OF MUSIC	N	208-750-200	LEC	1		TR	1:00- 2:50P	SMB	1344 SAVAGE, R.	30	15		4.0		
			RESTRICT: ETHNOMUSICOLOGY MAJORS													
M177	JAZZ COMBO	N	208-762-201	ACT	1		TR	3:00- 4:50P	SMB	1421 WEIR, M.A.	5	30	G	2.0		
			SAME AS : MUSIC M177													
			208-762-202	ACT	2		R	5:00- 6:50P	SMB	1439 BURRELL, K.E.	5	30	G	2.0		
			RESTRICT: INSTRUCTOR CONSENT													
			208-762-203	ACT	3		W	5:00- 6:50P	SMB	1344 BURRELL, K.E.	5	30	G	2.0		
			RESTRICT: INSTRUCTOR CONSENT													
			208-762-204	ACT	4		T	5:00- 6:50P	SMB	1151 LAND, H.	5	30	G	2.0		
			RESTRICT: INSTRUCTOR CONSENT													
			208-762-205	ACT	5		T	5:00- 6:50P	SMB	1344 HIGGINS, B.	10	30	G	2.0		
			RESTRICT: INSTRUCTOR CONSENT													
			208-762-200	ACT	6		T	7:00- 8:50P	SMB	1440 MOREIRA, A.G.	5	30	G	2.0		
			RESTRICT: INSTRUCTOR CONSENT													
			208-762-207	ACT	7		M	5:00- 6:50P	SMB	1344 BOHANON, G.R.	5	30	G	2.0		
			RESTRICT: INSTRUCTOR CONSENT													
			208-762-208	ACT	8		W	5:00- 6:50P	SMB	1439 WILSON, A.J.	10	30	G	2.0		
			RESTRICT: INSTRUCTOR CONSENT													
191B	ADV MUSIC OF BALI	N	208-855-200	ACT	1		T	7:00- 9:50P	SMB	1659 WENTEN, I.N.	10	30	G	2.0		
			RESTRICT: INSTRUCTOR CONSENT													
191C	ADV MSC&DNC-BALKANS	N	208-856-200	ACT	1		M	7:00- 9:50P	SMB	1846 BEBELEKOV, V.J.	10	30	G	2.0		
			RESTRICT: INSTRUCTOR CONSENT													
191D	ADV MUSIC OF CHINA	N	208-857-200	ACT	1		TBA			LI, C.	10	30	G	2.0		
			RESTRICT: INSTRUCTOR CONSENT													
191E	ADV MUSC&DANC-GHANA	N	208-858-200	ACT	1		R	4:00- 6:50P	SMB	1659 LADZEKPO, K.	10	30	G	2.0		
			RESTRICT: INSTRUCTOR CONSENT													
191F	ADV MUSIC OF INDIA	N	208-859-200	ACT	1		TBA		SMB	KAUSHAL, A.	10	30	G	2.0		
			RESTRICT: INSTRUCTOR CONSENT													
			208-859-201	ACT	2		TBA		SMB	HUSAIN, S.	10	30	G	2.0		
			RESTRICT: INSTRUCTOR CONSENT													
191G	ADV MUSIC OF JAPAN	N	208-860-200	ACT	1		M	5:00- 7:50P	SMB	1842 YUGE, I.	20	30	G	2.0		
			RESTRICT: INSTRUCTOR CONSENT													
191H	ADV MUSIC OF JAVA	N	208-861-200	ACT	1		T	4:00- 5:50P	SMB	1659 WENTEN, I.N.	10	30	G	2.0		
			RESTRICT: INSTRUCTOR CONSENT													
191J	ADV MUSIC OF KOREA	N	208-863-200	ACT	1		TBA			KIM, D.D.	10	30	G	2.0		
			RESTRICT: INSTRUCTOR CONSENT													
			208-863-201	ACT	2		W	5:00- 6:50P	SMB	1659 KIM, D.D.	10	30	G	2.0		
			RESTRICT: INSTRUCTOR CONSENT													
191K	ADV MUSIC OF MEXICO	N	208-864-200	ACT	1		M	7:00- 9:50P	SMB	1343 GUZMAN, J.A.	10	30	G	2.0		
			RESTRICT: INSTRUCTOR CONSENT													
191N	ADV MUSIC-NEAR EAST	N	208-867-200	ACT	1		R	7:00- 9:50P	SMB	1846 RACY, A.J.	10	30	G	2.0		
			RESTRICT: INSTRUCTOR CONSENT													
			For Ethnomusicology 191P, an audition is required. Come prepared with one song of any kind.													
191P	ADV MUSIC-AFR AMRCN	N	208-869-200	ACT	1		R	11:00-12:50P	SMB	1325 ROBERSON, J.E.	40	30	G	2.0		
			RESTRICT: INSTRUCTOR CONSENT													
191Z	AFRO-CUBAN MUSIC	N	208-879-200	ACT	1		W	7:00- 9:50P	SMB	1659 AGUABELLA, F.U.	10	30	G	2.0		
			RESTRICT: INSTRUCTOR CONSENT													
			Ethnomusicology 191Z, activity 1: Afro-Cuban Music													
			ANGLO-AMERICN MUSIC	N	208-879-201	ACT	2		T	7:00- 9:50P	SMB	1846 WOOLEY, A.S.	10	30	G	2.0
			RESTRICT: INSTRUCTOR CONSENT													
			Ethnomusicology 191Z, activity 2: Anglo-American Music													
			MUSIC OF BRAZIL	N	208-879-202	ACT	3		T	3:00- 5:50P	SMB	1439 MOREIRA, A.G.	15	30	G	2.0
			RESTRICT: INSTRUCTOR CONSENT													
			Ethnomusicology 191Z, activity 3: Music of Brazil													
192	ADV MUSIC INSTRUCN	N	208-852-200	STU	1			UNSCHE		RICE, T.	10	30	G	2.0		
			RESTRICT: DEPARTMENT CONSENT													
197	MUS CULT-INDONESIA	N	208-890-200	LEC	1		R	3:00- 5:50P	SMB	1420 THE STAFF	30	16		4.0		
			Ethnomusicology 197, lecture 1: Musical Cultures of Indonesia													
			NEW MUSIC IN BALI	N	208-890-201	LEC	2		F	9:00-11:50A	SMB	1659 THE STAFF	15	03		4.0
			RESTRICT: ETHNOMUSICOLOGY MAJORS													
			Ethnomusicology 197, lecture 2: New Musical Creation in Bali													
			FLDWK&APPLD ETHNOMU	N	208-890-202	LEC	3		MW	11:00-12:50P	SMB	1402 CATLIN, A.R.	15	04		4.0
			RESTRICT: ETHNOMUSICOLOGY MAJORS													
			Ethnomusicology 197, lecture 3: Fieldwork and Applied Ethnomusicology													

CATALOG NUMBER	COURSE TITLE	ENF REQ	IM ID NUMBER	CLS TYP	SEC	FEE	DAYS	TIME	BUILDING/ ROOM	INSTRUCTOR	ENRL CAP	XC	CR TP	UNITS
233C	EURO TRDTN&POP MUSC	N	608-200-200	DIS	1		TBA		SMB	RICE, T.	15	30	T3	4.0
				RESTRICT: ETHNOMUSICOLOGY MAJORS & GRADUATE STUDENTS										
237	SEM-AFRICAN MUSIC	N	608-222-200	SEM	1		T	3:00- 5:50P	SMB 1846	DJEDJE, J.C.	15	15		4.0
				RESTRICT: GRADUATE STUDENTS										
267	MUSIC AND ECSTASY	N	608-402-200	SEM	1		R	3:00- 5:50P	SMB 1846	RACY, A.J.	15	16		4.0
				RESTRICT: GRADUATE STUDENTS & ETHNOMUSICOLOGY MAJORS										
273	SEM-PSYCHOLGY-MUSIC	N	608-438-200	SEM	1		M	3:00- 5:50P	SMB B544	KENDALL, R.A.	15	08		6.0
				RESTRICT: GRADUATE STUDENTS & ETHNOMUSICOLOGY, MUSIC, MUSICOLOGY										
275	SEM-AESTHETCS-MUSIC	N	608-450-200	SEM	1		W	3:00- 5:50P	SMB B544	SAVAGE, R.	15	09		6.0
				RESTRICT: GRADUATE STUDENTS & ETHNOMUSICOLOGY, MUSIC, MUSICOLOGY										
281A	SEM-FLD&LAB-ETHNMUS	N	-----	SEM	1		T	3:00- 5:50P	SMB B544	REES, H.M.	15	15		6.0
				RESTRICT: GRADUATE STUDENTS & ETHNOMUSICOLOGY MAJORS										
			608-486-201	LAB	1A			UNSCHE		REES, H.M.	15			0.0
				RESTRICT: GRADUATE STUDENTS & ETHNOMUSICOLOGY MAJORS										
M287	SEMINAR-FOLK MUSIC	N	608-522-200	SEM	1		W	2:00- 4:50P	PUB POL 1023	QUIGLEY, C.H.	10	09		4.0
				SAME AS : FLKLORE M258										
289	RSCH DSGN&GRNT WRTG	N	608-534-200	SEM	1		M	3:00- 5:50P	SMB 1846	REES, H.M.	15	08		4.0
				RESTRICT: GRADUATE STUDENTS										
292A	TOPICS-ETHNOMUSCLGY	N	608-552-200	SEM	1		W	3:00- 5:50P	SMB 1846	SEEGER, A.	15	09		4.0
				RESTRICT: GRADUATE STUDENTS & ETHNOMUSICOLOGY, MUSIC, MUSICOLOGY										
292B	TOPICS-ETHNOMUSCLGY	N	608-553-200	SEM	1		TR	1:00- 2:50P	SMB 1344	SAVAGE, R.	10	15		4.0
				RESTRICT: GRADUATE STUDENTS										
375	TCHNG APRNTC PRCTCM	N	608-620-200	SEM	1			UNSCHE		RICE, T.	10	30	SU	1.0- 4.0
				RESTRICT: ETHNOMUSICOLOGY MAJORS & GRADUATE STUDENTS										
495B	TCHNG WITH TECHNLYG	N	608-792-200	SEM	1			UNSCHE		RICE, T.	12	30	SU	2.0
				RESTRICT: ETHNOMUSICOLOGY MAJORS & GRADUATE STUDENTS										

EUROPEAN STUDIES

All L&S undergraduate courses, except independent studies and other similar courses without webpages, are subject to the Instructional Enhancement Fee. See Course Materials Fees under "Miscellaneous Fees" in the "Registration" section.

101	INTRO-EUROPEAN STDS	N	200-306-200	DIS	1		T	2:00- 4:50P	BUNCHE 2178	AGNEW, J.A.	15	15	G	4.0
				RESTRICT: EUROPEAN STUDIES MAJORS										
				European Studies 101: Europe and Its Regions										
102	TOPCS-EUROPEAN STDS	N	200-312-200	DIS	1		TR	12:30- 1:45P	DODD 175	SILVERMAN, D.L.	15	14	G	4.0
				RESTRICT: EUROPEAN STUDIES MAJORS										
				European Studies 102: France in the Belle Epoque										

FILM AND TELEVISION

100	UNDERGRAD SYMPOSIUM	N	206-300-200	LAB	1		TBA			SMITH, B.J.	20	30	G	1.0- 2.0
				RESTRICT: INSTRUCTOR CONSENT										
106A	HIST AM MOTION PIC	N	-----	LEC	1		MW	1:00- 4:50P	MELNITZ 1409	KUNTZ, J.A.	200	06		0.0
				Film and Television 106A: American Film										
			206-336-201	DIS	1A		M	9:00- 9:50A	MELNITZ 2589		20			6.0
			206-336-202	DIS	1B		M	10:00-10:50A	MELNITZ 2589		20			6.0
			206-336-203	DIS	1C		W	9:00- 9:50A	MELNITZ 2589		20			6.0
			206-336-204	DIS	1D		F	1:00- 1:50P	MELNITZ 2589		20			6.0
			206-336-205	DIS	1E		F	10:00-10:50A	MELNITZ 2589		20			6.0
			206-336-206	DIS	1F		F	11:00-11:50A	MELNITZ 2589		20			6.0
			206-336-207	DIS	1G		T	12:00-12:50P	MELNITZ 2589		20			6.0
			206-336-208	DIS	1H		R	11:00-11:50P	MELNITZ 2589		20			6.0
			206-336-209	DIS	1I		F	12:00-12:50P	MELNITZ 2589		20			6.0
			206-336-210	DIS	1J		M	11:00-11:50A	MELNITZ 2589		20			6.0
106B	HIST EUROPE MTN PIC	N	-----	LEC	1		TR	1:00- 4:50P	MELNITZ		120	15		0.0
			206-337-201	DIS	1A		TBA				20			6.0
			206-337-202	DIS	1B		TBA				20			6.0
			206-337-203	DIS	1C		TBA				20			6.0
			206-337-204	DIS	1D		TBA				20			6.0
			206-337-205	DIS	1E		TBA				20			6.0
			206-337-206	DIS	1F		TBA				20			6.0
135C	ADV SCRNRWRTNG WKSHP	Y	206-513-200	LAB	1		TBA			HOBLOCK, R.C.	30	20	G	8.0
				RESTRICT: INSTRUCTOR CONSENT										
C144	INTERACT MULTIMEDIA	N	206-564-200	LEC	1		TBA		MELNITZ	WAGMISTER, C.	20	30	G	4.0
				RESTRICT: INSTRUCTOR CONSENT										
C145	CREATV AUTHORNG-WWW	N	206-570-200	LEC	1		TBA		MELNITZ	WAGMISTER, C.	15	30	G	4.0
			206-570-201	LEC	2		TR	2:00- 4:50P	MELNITZ 2536	WAGMISTER, C.	15	30	G	4.0
150	CINEMATOGRAPHY	N	206-601-200	LEC	1		F	9:00-11:50A	MELNITZ 1439A	MCDONALD, W.	10	03	G	4.0
							R	2:00- 4:50P	MELNITZ 1439A					
				RESTRICT: INSTRUCTOR CONSENT										
151	INTRO-EXPER FILMMKG	N	206-608-200	LEC	1		R	10:00-12:50P	MELNITZ 2534	STARKIE, B.S.	25	30	G	4.0
				RESTRICT: INSTRUCTOR CONSENT										
152	FILM&TV SND RECRDNG	N	206-612-200	LEC	1		TBA		MELNITZ	MARIN, E.	10	30		4.0
				RESTRICT: INSTRUCTOR CONSENT										
153	MOTION PICT LIGHTNG	Y	206-619-200	LEC	1		TBA		MELNITZ	DENOVE, T.F.	25	30	G	4.0
				RESTRICT: INSTRUCTOR CONSENT										
154	FILM EDITING	N	206-624-200	LEC	1		F	10:00-12:50P	MELNITZ 2534	THE STAFF	10	30		4.0
				RESTRICT: INSTRUCTOR CONSENT										
155	DIGITAL MEDIA&TOOLS	N	206-630-200	LEC	1		TBA			BOYL, B.L.	20	20	G	4.0
				RESTRICT: INSTRUCTOR CONSENT										
163	DIRECTNG THE CAMERA	N	206-679-200	LAB	1		TBA		MELNITZ	SMITH, B.J.	25	30	G	4.0
				RESTRICT: INSTRUCTOR CONSENT										
176B	ADV UNDRGRD PRODCTN	N	206-758-200	DIS	1		F	9:00- 9:50A	MELNITZ 1451B	STEIN, H.D.	10	30	G	4.0- 8.0
				RESTRICT: INSTRUCTOR CONSENT										
			206-758-201	DIS	2		T	9:30-11:50A	MELNITZ 2586	GOLDOVSKAYA, M.	20	30	G	4.0- 8.0
							R	4:00- 5:50P	MELNITZ 2534					
				RESTRICT: INSTRUCTOR CONSENT										
			206-758-202	DIS	3		TBA			NAKAMURA, R.A.	20	30	G	4.0- 8.0
				RESTRICT: INSTRUCTOR CONSENT										

CATALOG NUMBER	COURSE TITLE	ENF REQ	IM ID NUMBER	CLS TYP	SEC	FEE	DAYS	TIME	BUILDING/ ROOM	INSTRUCTOR	ENRL CAP	XC	CR TP	UNITS
M177	FILM&TV ACTNG WKSHP	N	206-762-201	LAB	1		TR	1:00- 3:50P	MELNITZ	SALVI, D.N.	10	15	G	2.0
			SAME AS : THEATER M178											
			RESTRICT: INSTRUCTOR CONSENT											
181A	ANIMTN DSGN-FILM&TV	N	206-786-200	LAB	1		M	1:00- 3:50P	MELNITZ 2487	MERCER, C.L.	20	05		0.0
			RESTRICT: INSTRUCTOR CONSENT											
			206-786-201	LAB	1A		WR	1:00- 3:50P	MELNITZ	MERCER, C.L.	20			0.0
			RESTRICT: INSTRUCTOR CONSENT											
181C	ANIMATION WORKSHOP	N	-----	STU	1		TR	10:00-12:50P	MELNITZ 2487	MCLAUGHLIN, D.	25	13		4.0/ 8.0
			RESTRICT: INSTRUCTOR CONSENT											
			206-788-201	LAB	1A		TBA				25			0.0
192	FILM&TV INTERNSHIP	N	206-852-200	FLD	1		T	5:00- 6:50P	MACGOWN 2310C	MANN, D.R.	26	30		4.0- 8.0
			RESTRICT: JUNIORS AND SENIORS											
203	SEM-FILM&OTHER ARTS	N	606-018-200	SEM	1		T	1:00- 3:50P	MELNITZ 2410	WOLLEN, P.	20	15		6.0
			RESTRICT: INSTRUCTOR CONSENT											
208A	SEM-FILM STRUCTURE	N	606-048-200	SEM	1		W	2:00- 5:50P	MELNITZ	SUBER, H.	60	30		6.0
			RESTRICT: INSTRUCTOR CONSENT											
209A	SEM-DOCUMNTRY FILM	N	606-054-200	SEM	1		T	10:00-12:50P	MELNITZ	SOBCHACK, V.	20	13		6.0
			RESTRICT: INSTRUCTOR CONSENT				M	5:00- 7:20P	MELNITZ					
			RESTRICT: INSTRUCTOR CONSENT											
211B	SEM-HISTORIOGRAPHY	N	606-067-200	SEM	1		F	10:00-12:50P	MELNITZ	BROWNE, N.K.	20	03		4.0
			RESTRICT: INSTRUCTOR CONSENT											
219	SEM-FILM&SOCIETY	N	606-114-200	SEM	1		M	1:00- 3:50P	MELNITZ	WOLLEN, P.	20	05		6.0
			RESTRICT: INSTRUCTOR CONSENT											
	Film and Television 219: Visual Culture													
220	SEM-TELEVS&SOCIETY	N	606-120-200	SEM	1		W	1:00- 3:50P	MELNITZ 2410	CALLAHAN, V.A.	20	06		4.0
			RESTRICT: INSTRUCTOR CONSENT				T	7:00- 9:50P	MELNITZ 2534					
224	COMPUTER-FILM STUDY	N	606-144-200	LEC	1		R	1:00- 3:50P	MELNITZ 1446A	MAMBER, S.D.	20	16		4.0
			RESTRICT: INSTRUCTOR CONSENT											
C244	INTERACT MULTIMEDIA	N	606-264-200	LEC	1		TBA		MELNITZ	WAGMISTER, C.	10	30	G	4.0
			RESTRICT: INSTRUCTOR CONSENT											
C245	CREATV AUTHORNG-WWW	N	606-270-200	LEC	1		TBA		MELNITZ	WAGMISTER, C.	20	30	G	4.0
			606-270-201	LEC	2		TR	2:00- 4:50P	MELNITZ 2536	WAGMISTER, C.	20	30	G	4.0
247	INDEPENDENT FEATURE	N	606-283-200	LEC	1		T	2:00- 4:50P	MACGOWN 2310C	SCHREIBMAN, M.A.	40	30	G	4.0
			RESTRICT: INSTRUCTOR CONSENT											
C248	DIGTL MEDIA WORKGRP	N	606-288-200	DIS	1		UNSCHE			WAGMISTER, C.	10	30	G	4.0
271	SEMINAR-TV CRITICSM	N	606-426-200	SEM	1		F	10:00-12:50P	MELNITZ 2410	SCONCE, J.A.	20	03		4.0
			RESTRICT: INSTRUCTOR CONSENT											
273	CONTMP FILM&TV CRIT	N	606-438-200	SEM	1		R	10:00-12:50P	MELNITZ	WOLLEN, P.	20	14		6.0
			RESTRICT: INSTRUCTOR CONSENT											
274	SEM-RESEARCH DESIGN	N	606-444-200	SEM	1		W	1:00- 3:50P	MELNITZ	BROWNE, N.K.	20	30		4.0
			RESTRICT: INSTRUCTOR CONSENT											
289A	BUSNSS PRAC-FILM&TV	N	606-534-200	DIS	1		M	7:00- 9:50P			50	21		4.0
			RESTRICT: INSTRUCTOR CONSENT											
289B	BUSNSS PRAC-FILM&TV	N	606-535-201	DIS	2		M	7:00- 9:50P	MACGOWN 2310C	LE FAUVE, M.	50	21		4.0
			RESTRICT: INSTRUCTOR CONSENT											
	Film and Television 289B, discussion 2: Independent Spirit													
289C	BUSNSS PRAC-FILM&TV	N	606-536-200	DIS	1		R	7:00- 9:50P	MELNITZ 2534	THE STAFF	60	30		4.0
			RESTRICT: INSTRUCTOR CONSENT											
	Film and Television 289C: Marketing													
			606-536-201	DIS	2		R	7:00- 9:50P	MELNITZ		60	24		4.0
			RESTRICT: INSTRUCTOR CONSENT											
291C	MGMT-ENTRTNMT INDUS	N	606-548-200	DIS	1		T	7:00- 9:50P	MELNITZ	THE STAFF	50	22		4.0
			RESTRICT: INSTRUCTOR CONSENT											
292C	NTWK TV MGMT&DECSNS	N	606-554-200	LEC	1		W	7:00- 9:50P	PUB POL 1222		75	23		4.0
			RESTRICT: INSTRUCTOR CONSENT											
298A	SPECIAL STUDIES	N	606-588-200	DIS	1		T	7:30-10:20P	MELNITZ	HALL, C.	10	30		2.0- 4.0
			RESTRICT: INSTRUCTOR CONSENT											
			606-588-201	DIS	2		M	1:00- 3:50P	MELNITZ 2410	THE STAFF	20	30		2.0- 4.0
			RESTRICT: INSTRUCTOR CONSENT											
			606-588-202	DIS	3		M	7:00- 9:50P	MELNITZ 2536	THE STAFF	40	30		2.0- 4.0
			RESTRICT: INSTRUCTOR CONSENT											
			606-588-204	DIS	4		TBA		MELNITZ	YONEMOTO, B.N.	20	30		2.0- 4.0
			RESTRICT: INSTRUCTOR CONSENT											
	Film and Television 298A, discussion 4: Producing-Boot Camp													
298B	SPECIAL STUDIES	N	606-589-200	DIS	1		TBA			MARIN, E.	20	30		2.0- 4.0
			RESTRICT: INSTRUCTOR CONSENT											
			606-589-201	DIS	2		R	7:00- 9:50P	MELNITZ 2410	THE STAFF	25	30		2.0- 4.0
			RESTRICT: INSTRUCTOR CONSENT											
	Film and Television 298B, discussion 2: Producing the One Hour TV Drama													
			606-589-202	DIS	3		TBA			THE STAFF	20	30		2.0- 4.0
			RESTRICT: INSTRUCTOR CONSENT											
375	TCHNG APRNTC PRCTCM	N	606-600-200	SEM	1		UNSCHE			WOLLEN, P.	100	30	SU	1.0- 4.0
			RESTRICT: INSTRUCTOR CONSENT											
402C	ADV NRTV DRCT WKSHP	Y	606-610-200	LAB	1		T	4:00- 6:50P	MELNITZ 2589	GAZDAG, G.	20	15	G	4.0
			RESTRICT: INSTRUCTOR CONSENT											
			606-610-201	LAB	2		W	4:00- 6:50P	MELNITZ 2534	KELLY, R.M.	20	09	G	4.0
			RESTRICT: INSTRUCTOR CONSENT											
403C	ADV DOCUMNTRY WKSHP	N	606-611-200	LEC	1		M	9:30-11:50A	MELNITZ 2586	GOLDOVSKAYA, M.	18	30		4.0- 8.0
			RESTRICT: INSTRUCTOR CONSENT				R	4:00- 5:50P	MELNITZ					
404C	ADV ABSTR&EXP MEDIA	N	606-617-200	LEC	1		W	1:00- 3:50P	MELNITZ 2534	YONEMOTO, B.N.	20	06	G	8.0
			RESTRICT: INSTRUCTOR CONSENT											
405	TV PRODUCTN WRKSHOP	N	606-616-200	LAB	1		TBA		MELNITZ	BARNETTE, N.	20	30		8.0
			RESTRICT: INSTRUCTOR CONSENT											
			606-616-201	LAB	2		F	1:00- 4:50P	MELNITZ 1462A	BARNETTE, N.	20	07		8.0
			RESTRICT: INSTRUCTOR CONSENT											

Spring 2001 Class Listings

FOLKLORE AND MYTHOLOGY / 95

CATALOG NUMBER	COURSE TITLE	ENF REQ	IM ID NUMBER	CLS TYP	SEC	FEE	DAYS	TIME	BUILDING/ ROOM	INSTRUCTOR	ENRL CAP	XC	CR TP	UNITS
410C	FILM PRODUCTN WKSHP	Y	606-627-200	LEC	1		TBA		MELNITZ	SMITH, B.J.	20	30	G	8.0
			RESTRIC: INSTRUCTOR CONSENT											
			606-627-201	LEC	2		TBA		MELNITZ	GONZALEZ, A.P.	20	30	G	8.0
411	MULTIMEDIA PRODCTN	N	606-630-200	LEC	1		TBA		MELNITZ	BOYL, B.L.	20	30	G	4.0
			RESTRIC: INSTRUCTOR CONSENT											
416	INTR CINEMATOGRAPHY	N	606-632-200	LEC	1		TBA		MELNITZ	MCDONALD, W.	20	30	G	4.0
			RESTRIC: INSTRUCTOR CONSENT											
418	CINEMATOG&DIRECTING	Y	606-636-200	LEC	1		TBA		MELNITZ	SIMMONS, J.W.	20	30	G	4.0
			RESTRIC: INSTRUCTOR CONSENT											
419	ADV CINEMATOGRAPHY	N	606-638-200	LEC	1		TBA		MELNITZ	SIMMONS, J.W.	20	30		4.0
			RESTRIC: INSTRUCTOR CONSENT											
423B	AD DRCT-ACTR-FILM&TV	N	606-647-200	LAB	1		TR	1:00- 3:50P	MELNITZ 1462A	THE STAFF	20	30		4.0
			RESTRIC: INSTRUCTOR CONSENT											
434	ADV SCREENWRITING	N	606-668-200	DIS	1		TBA		MACGOWN	THE STAFF	8	30		8.0
			RESTRIC: INSTRUCTOR CONSENT											
			606-668-201	DIS	2		M	7:00- 9:50P	MACGOWN 2310B	WALTER, R.	15	30		8.0
			RESTRIC: INSTRUCTOR CONSENT											
			606-668-202	DIS	3		TBA		MELNITZ	ACKERMAN, H.L.	15	30		8.0
			RESTRIC: INSTRUCTOR CONSENT											
			606-668-203	DIS	4		TBA		MACGOWN	THE STAFF	10	30		8.0
			RESTRIC: INSTRUCTOR CONSENT											
			606-668-204	DIS	5		TBA		MACGOWN	HOUSTON, V.H.	10	30		8.0
			RESTRIC: INSTRUCTOR CONSENT											
			606-668-205	DIS	6		T	3:00- 5:50P	BUNCHE 3173	VOORHEES, L.	10	30		8.0
			RESTRIC: INSTRUCTOR CONSENT											
			606-668-206	DIS	7		TBA		MELNITZ		10	30		8.0
			RESTRIC: INSTRUCTOR CONSENT											
			606-668-207	DIS	8		TBA		MELNITZ		15	30		8.0
			RESTRIC: INSTRUCTOR CONSENT											
452C	FILM&TV SND RERCRDG	N	-----	LEC	1		W	1:00- 3:50P	MELNITZ	BROWNLEE, S.M.	25	30		4.0
			RESTRIC: INSTRUCTOR CONSENT											
			606-705-201	LAB	1A		TBA		MELNITZ	BROWNLEE, S.M.	25			0.0
			-----	LAB	2		TBA		MELNITZ	BROWNLEE, S.M.	20	30		0.0
			RESTRIC: INSTRUCTOR CONSENT											
			606-705-203	LAB	2A		TBA		MELNITZ	BROWNLEE, S.M.	10			0.0
454A	ADV FILM EDITING	N	606-708-200	LEC	1		TBA		MELNITZ	THE STAFF	20	30	G	4.0
			RESTRIC: INSTRUCTOR CONSENT											
454B	ADV FILM EDITING	N	606-709-200	LEC	1		R	7:30-10:20P	MELNITZ 2586	RICHARDSON, N.	25	30	G	4.0
			RESTRIC: INSTRUCTOR CONSENT											
459B	DIRECTING-FILM&TV	N	606-719-200	LEC	1		TBA			CATES, G.	20	30		4.0
			RESTRIC: INSTRUCTOR CONSENT											
464A	ADV FILM DIRECTING	N	606-728-200	STU	1		T	9:00- 1:50P	MELNITZ	THE STAFF	20	30		8.0
			RESTRIC: INSTRUCTOR CONSENT											
466B	ADV PRO VIDEO WKSHP	N	606-735-200	LEC	1		F	9:00-12:50P	MELNITZ	STEIN, H	10	30	G	8.0
			RESTRIC: INSTRUCTOR CONSENT											
468	LOCATN FILM PRODCTN	N	606-736-200	LEC	1		MR	10:00-12:50P	MELNITZ	SCHREIBMAN, M.A.	25	30	G	8.0
			RESTRIC: INSTRUCTOR CONSENT											
482B	ADV ANIMATN WRKSHP	N	606-765-200	STU	1		MW	7:00- 9:50P	MELNITZ 2487	LETTERA, V.M.	25	30		4.0/ 8.0
			RESTRIC: INSTRUCTOR CONSENT											
489A	CMPTR ANMTN-FILM&VID	N	606-778-200	LEC	1		TR	1:00- 3:50P	MELNITZ 2487	MERCER, C.L.	25	15	G	4.0- 8.0
			RESTRIC: INSTRUCTOR CONSENT											
498	PRFSN INTRN-FILM&TV	N	606-796-200	TUT	1		T	5:00- 6:50P	MACGOWN 2310C	MANN, D.R.	25	30		4.0-12.0
			RESTRIC: INSTRUCTOR CONSENT											

FOLKLORE AND MYTHOLOGY

All L&S undergraduate courses, except independent studies and other similar courses without webpages, are subject to the Instructional Enhancement Fee. See Course Materials Fees under "Miscellaneous Fees" in the "Registration" section.

M15	INTR-AMER FLKLR STD	N	-----	LEC	1		MW	1:00- 2:20P	PERLOFF 1102	JONES, M.O.	90	06		4.0
			SAME AS : WLD ART M22											
			203-045-201	DIS	1A		F	9:00- 9:50A	PUB POL 2278	RAYNOR, R.L.	15			0.0
			203-045-202	DIS	1B		F	9:00- 9:50A	PUB POL 2284	KOZIKOWSKI, D.A.	15			0.0
			203-045-203	DIS	1C		F	10:00-10:50A	PUB POL 2317	KOZIKOWSKI, D.A.	15			0.0
			203-045-204	DIS	1D		F	10:00-10:50A	PUB POL 1329	MILLER, M.C.	15			0.0
			203-045-205	DIS	1E		F	11:00-11:50A	PUB POL 2284	MILLER, M.C.	15			0.0
			203-045-206	DIS	1F		F	11:00-11:50A	PUB POL 2278	RAYNOR, R.L.	15			0.0
M154A	AFRCN AM MUS HERITG	N	-----	LEC	1		TR	11:00-12:50P	SMB 1420	DJEDJE, J.C.	5	13		4.0
			SAME AS : AFRO-AM M110A, ETHNOMU M110A											
			203-712-201	DIS	1A		M	11:00-11:50A	SMB 1420		0			0.0
M170	RUSSIAN FOLKLORE	N	-----	LEC	1		TR	12:30- 1:45P	PUB POL 2242	YOKOYAMA, O.T.	10	14		5.0
							R	2:00- 2:50P	PUB POL 2319					
			SAME AS : RUSSIAN CM170											
190	TPCS-FLKLR&MYTHOLGY	Y	203-860-200	LEC	1		TR	1:00- 2:50P	PUB POL 2238	POLK, P.	15	15		4.0
M258	SEMINAR-FOLK MUSIC	N	603-355-200	SEM	1		W	2:00- 4:50P	PUB POL 1023	QUIGLEY, C.H.	20	09		4.0
			SAME AS : ETHNOMU M287											
375	TCHNG APRNTC PRCTCM	N	603-590-200	SEM	1		UNSCHE			JONES, M.O.	15	30	SU	1.0- 4.0
			RESTRIC: FOLKLORE GRADUATE STUDENTS											
400C	DIRCTD PROFSNL ACTS	N	603-607-200	LEC	1		TBA			JONES, M.O.	15	30	SU	4.0
			RESTRIC: GRADUATE STUDENTS											

CATALOG NUMBER	COURSE TITLE	ENF REQ	IM ID NUMBER	CLS TYP	SEC	FEE	DAYS	TIME	BUILDING/ ROOM	INSTRUCTOR	ENRL CAP	XC	CR TP	UNITS
FRENCH AND FRANCOPHONE STUDIES														
French														
All L&S undergraduate courses, except independent studies and other similar courses without webpages, are subject to the Instructional Enhancement Fee. See Course Materials Fees under "Miscellaneous Fees" in the "Registration" section.														
Enrollment in French 1 through 6 is contingent upon proper placement, as determined by the results of the departmental placement exam to be given on Wednesday, February 21, 2001, from 4 to 6 p.m., in Royce 150.														
1) Students with one or more years of high school French MUST present a placement exam score on the first day of class.														
2) Students who have taken the AP exam and received a score of 3 or higher need not take the departmental placement exam, but should consult the UCLA General Catalog for credit equivalencies.														
3) Students who have never had high school French may pre-enroll in French 1 without taking the placement exam, but should consult the UCLA General Catalog for credit equivalencies.														
4) Transfer students who have had French at another college should check their degree progress report for credit equivalencies granted upon admission (see counselors at A316 Murphy Hall or call 825-3382).														
For those who miss the placement exam on February 21, it will be offered again once on Monday, April 2, 2001, from 4 to 6 p.m., in Royce 162.														
1	ELEMENTARY FRENCH	N	236-003-201	LEC	1		MTWRF	8:00- 8:50A	DODD 154	JANSMA, K.	23	21		4.0
			236-003-202	LEC	2		MTWRF	9:00- 9:50A	DODD 154	JANSMA, K.	23	21		4.0
			236-003-203	LEC	3		MTWRF	10:00-10:50A	DODD 154	JANSMA, K.	23	21		4.0
			236-003-204	LEC	4		MTWR	11:00-11:50A	GEOLOGY 6704	JANSMA, K.	23	21		4.0
							F	11:00-11:50A	PUB POL 1270					
1G	ELEM FRENCH-GRADS	N	236-004-200	LEC	1		MWF	9:00- 9:50A	MS 5217	THE STAFF	25	02	SU	3.0
2	ELEMENTARY FRENCH	Y	236-006-201	LEC	1		MTWRF	8:00- 8:50A	DODD 162	JANSMA, K.	23	22		4.0
			236-006-202	LEC	2		MTWRF	9:00- 9:50A	DODD 162	JANSMA, K.	23	22		4.0
			236-006-203	LEC	3		MTWRF	10:00-10:50A	DODD 162	JANSMA, K.	23	22		4.0
			236-006-204	LEC	4		MTWRF	11:00-11:50A	DODD 162	JANSMA, K.	23	22		4.0
3	ELEMENTARY FRENCH	Y	236-009-201	LEC	1		MTWRF	8:00- 8:50A	BUNCHE 3123	JANSMA, K.	23	23		4.0
			236-009-202	LEC	2		MTWRF	9:00- 9:50A	BUNCHE 3123	JANSMA, K.	23	23		4.0
			236-009-203	LEC	3		MTWRF	10:00-10:50A	BUNCHE 3123	JANSMA, K.	23	23		4.0
			236-009-204	LEC	4		MTWRF	10:00-10:50A	BUNCHE 1221A	JANSMA, K.	23	23		4.0
			236-009-205	LEC	5		MTWRF	11:00-11:50A	BUNCHE 3123	JANSMA, K.	23	23		4.0
			236-009-206	LEC	6		MTWRF	12:00-12:50P	BUNCHE 3123	JANSMA, K.	23	23		4.0
			236-009-207	LEC	7		MTWRF	1:00- 1:50P	BUNCHE 3123	JANSMA, K.	23	23		4.0
4	INTERMEDIATE FRENCH	Y	236-012-201	LEC	1		MTWRF	9:00- 9:50A	BUNCHE A152	JANSMA, K.	20	02		4.0
			236-012-202	LEC	2		MTWRF	10:00-10:50A	BUNCHE A152	JANSMA, K.	20	03		4.0
			236-012-203	LEC	3		MTWRF	11:00-11:50A	BUNCHE A152	JANSMA, K.	20	04		4.0
5	INTERMEDIATE FRENCH	Y	236-015-201	LEC	1		MTWRF	9:00- 9:50A	BUNCHE 3143	JANSMA, K.	20	02		4.0
			236-015-202	LEC	2		MTWRF	10:00-10:50A	BUNCHE 3143	JANSMA, K.	20	03		4.0
			236-015-203	LEC	3		MTWRF	12:00-12:50P	BUNCHE 3143	JANSMA, K.	20	05		4.0
6	INTERMEDIATE FRENCH	Y	236-018-201	LEC	1		MTWF	11:00-11:50A	BUNCHE 3143	JANSMA, K.	20	04		4.0
			236-018-202	LEC	2		MTWF	12:00-12:50P	DODD 162	JANSMA, K.	20	05		4.0
			236-018-203	LEC	3		MTWF	1:00- 1:50P	DODD 162	JANSMA, K.	20	06		4.0
10A	FRENCH CONVERSATION	Y	236-030-200	DIS	1		MWF	11:00-11:50A	BUNCHE 1265	JANSMA, K.	15	30		2.0
10C	FRENCH CONVERSATION	Y	236-032-200	DIS	1		MWF	12:00-12:50P	DODD 67	JANSMA, K.	15	30		2.0
12	INTRO-STDY OF FR LT	Y	236-036-200	LEC	1		MWF	12:00-12:50P	DODD 170	LOSELLE, A.N.	60	05		5.0
14	INTRO-FRENCH CVLZTN	N	-----	LEC	1		MW	1:00- 1:50P	DODD 146	STEFANOVSKA, M.	60	06		4.0
			236-042-201	DIS	1A		F	1:00- 1:50P	BUNCHE 3211		30			0.0
			236-042-202	DIS	1B		F	2:00- 2:50P	ROYCE 154		30			0.0
100	WRITTEN EXPRESSION	Y	236-300-200	LEC	1		MWF	11:00-11:50A	MS 5217	THE STAFF	22	04		4.0
101	WRITTEN EXPRESSION	Y	236-306-200	LEC	1		MWF	1:00- 1:50P	DODD 154	DUFRESNE, N.I.	22	06		4.0
105	STRUCTURE OF FRENCH	Y	236-330-200	LEC	1		MWF	10:00-10:50A	ROYCE 150	JANSMA, K.	20	03		4.0
	French 105: French Language: Origins, Influences, and New Directions													
107	ADV ORAL EXPRESSION	Y	236-342-200	LEC	1		MWF	12:00-12:50P	KINSEY 289	DUFRESNE, N.I.	20	05		4.0
	French 107: Media, Current Issues, and Argumentation													
108B	ADV PRCTCL TRANSLTN	Y	236-349-200	LEC	1		MWF	10:00-10:50A	BUNCHE 2150	DUFRESNE, N.I.	20	03		4.0
	French 108B: Journalistic and Literary Texts, Film Subtitles													
114B	LIT-17TH&18TH CNTRY	Y	236-385-200	LEC	1		MWF	9:00- 9:50A	ROLFE 3135	WERNER, S.D.	35	02		5.0
119C	NATURALISM&SYMBOLSM	N	236-416-200	LEC	1		TR	11:00-12:15P	MS 5225	GANS, E.L.	20	13		4.0
130	FRNCH&FRNCOPHN CLTR	Y	236-480-200	LEC	1		MWF	9:00- 9:50A	MS 3915D	CARRON, J.	20	02	G	4.0
	French 130: La "Renaissance" francaise: des chateaux de la Loire a la Saint-Barthelemy													
141	CINEMA&LIT-FRANCE	N	236-546-200	LEC	1		T	1:00- 3:50P	PUB POL 2232	THOMAS, D.R.	50	15		4.0
							R	1:00- 1:50P	PUB POL 2232					
	French 141: Francophone Cinema: Racism and Immigration													
151	STUDIES-16 CENT LIT	N	236-606-200	LEC	1		MWF	12:00-12:50P	MS 3915A	CARRON, J.	20	05		4.0
	French 151: La litterature baroque en France													
155	STUDIES-20 CENT LIT	N	236-630-200	LEC	1		MW	3:00- 4:15P	ROYCE 160	STEFANOVSKA, M.	20	08		4.0
	French 155: La femme dans le theatre classique													
164A	FRENCH NOVL-TRNSLTN	N	236-684-200	LEC	1		TR	3:00- 4:15P	DODD 178	GANS, E.L.	25	16		4.0
165	FRENCH LIT-TRANSLTN	N	236-690-200	LEC	1		TR	12:30- 1:45P	BUNCHE 3153	Haidu, P.	25	14		4.0
	French 165: Narrative: Structures and Nature of Story-Telling													
166	FR&FRNCPHNE AUTOBIO	N	236-696-200	LEC	1		MWF	11:00-11:50A	MS 6201	COLEMAN, P.J.	25	04		4.0
205	TECHNIQUES-LIT ANLY	N	636-030-200	LEC	1		TR	12:30- 1:45P	BUNCHE 3153	Haidu, P.	12	14		4.0
	French 205: Narrative: Structures and Nature of Story-Telling													
215B	MDVL LIT-NRTV TYPES	Y	636-091-200	LEC	1		T	3:00- 5:50P	ROLFE 3131	Haidu, P.	12	15	G	4.0
	French 215B: Medieval Narrative Types													
218	ENLIGHTENMENT	N	636-108-200	LEC	1		M	2:00- 4:50P	ROLFE 3131	WERNER, S.D.	12	08	G	4.0
219	19TH CENTURY	N	636-114-200	LEC	1		R	2:00- 4:50P	ROLFE 3123	APTER, E.	12	16	G	4.0
256B	CONTEMPORARY LIT	N	636-337-200	LEC	1		W	2:00- 4:50P	ROLFE 3127	LOSELLE, A.N.	12	09		4.0
260A	STDS-HIST OF IDEAS	N	636-360-200	LEC	1		MW	3:00- 4:15P	ROYCE 160	STEFANOVSKA, M.	12	08		4.0
	French 260A: La femme dans le theatre classique													
375	TCHNG APRNTC PRCTCM	N	636-620-200	SEM	1			UNSCHE		JANSMA, K.	40	30	SU	1.0- 4.0
	RESTRICT: FRENCH.COM LIT,ROMANCE GRAD STUDENTS													
GENERAL EDUCATION CLUSTERS														
M1C	GLOBAL ENVIRON-TPCS	Y	226-003-201	SEM	1		R	9:00-11:50A	CAMPBEL 2226	BARTOL, S.M.	19	30	G	5.0
	SAME AS : ENVIRON M1C													
	GE Cluster M1C, seminar 1: The Living Ocean: Exploring the Diversity of the Marine Environment													
			226-003-202	SEM	2		F	12:00- 2:50P	COVEL 210	HODGSON, G.	19	30	G	5.0
	GE Cluster M1C, seminar 2: International Marine Conservation - Is It Working?													

Spring 2001 Class Listings

GENERAL EDUCATION CLUSTERS / 97

CATALOG NUMBER	COURSE TITLE	ENF REQ	IM ID NUMBER	CLS TYP	SEC	FEE	DAYS	TIME	BUILDING/ ROOM	INSTRUCTOR	ENRL CAP	XC	CR TP	UNITS
			226-003-203	SEM 3			F	9:00-11:50A	CAMPBEL 2226	OJEDA-KIMBROUGH, C	19	30	G	5.0
	GE Cluster M1C, seminar 3: The Urban Environment and Social Justice		226-003-204	SEM 4			R	9:00-11:50A	COVEL 218	STOLZENBACH, K.D.	19	30	G	5.0
	GE Cluster M1C, seminar 4: Environmental Engineering in Los Angeles		226-003-205	SEM 5			R	12:00- 2:50P	COVEL 218	DAVIDSON, R.A.	19	30	G	5.0
	GE Cluster M1C, seminar 5: The Geography of Coastal Los Angeles		226-003-206	SEM 6			T	9:00-11:50A	ROYCE 166	TURCO, R.P.	19	30	G	5.0
	GE Cluster M1C, seminar 6: Technology and the Environment: Past, Present, and Future		226-003-207	SEM 7			M	12:00- 2:50P	COVEL 210	KEYANTASH, J.A.	19	05	G	5.0
	GE Cluster M1C, seminar 7: Hydrologic Survey of the World		226-003-208	SEM 8			T	9:00-11:50A	COVEL 218	BROWN, J.C.	19	11	G	5.0
20C	INTERRCL DYNAMCS-US	Y	226-062-201	SEM 1			F	9:00-11:50A	ROYCE 166	DECKER, J.L.	16	03	G	5.0
	GE Cluster 20C, seminar 1: Ethnic Encounters in TV Sitcoms and Contemporary American Literature		226-062-202	SEM 2			W	9:00-11:50A	CAMPBEL 2226	ITAGAKI, L.M.	16	02	G	5.0
	GE Cluster 20C, seminar 2:		226-062-203	SEM 3			M	12:00- 2:50P	ROYCE 166	PEREZ-TORRES, R.	16	05	G	5.0
	GE Cluster 20C, seminar 3: The Aftermath of Race		226-062-204	SEM 4			R	9:00-11:50A	ROYCE 166	BRODKIN, K.	16	12	G	5.0
	GE Cluster 20C, seminar 4: Racial Dynamics at Work and Play		226-062-205	SEM 5			T	3:00- 5:50P	POWELL 228	BENNETT, D.	16	15	G	5.0
	GE Cluster 20C, seminar 5: The Difference Love Makes: Race, Gender, and the Politics of Desire in American Popular Culture		226-062-206	SEM 6			W	12:00- 2:50P	CAMPBEL 2226	SARABIA, D.	16	06	G	5.0
	GE Cluster 20C, seminar 6: Language, Identity, and Power		226-062-207	SEM 7			T	12:00- 2:50P	CAMPBEL 2226	BROWNE, E.T.	16	15	G	5.0
21C	HIST-MODERN THOUGHT	Y	226-068-201	SEM 1			M	9:00-11:50A	CAMPBEL 2226	KANG, M.S.	16	01	G	5.0
	GE Cluster 21C, seminar 1: Science Fiction and Western History		226-068-202	SEM 2			T	12:00- 2:50P	ROYCE 166	APPLEBY, J.O.	16	15	G	5.0
	GE Cluster 21C, seminar 2: The History of the Culture Concept: Race, Gender, and Human Diversity		226-068-203	SEM 3			M	3:00- 5:50P	ROYCE 166	BRUBAKER, W.R.	16	08	G	5.0
	GE Cluster 21C, seminar 3: Citizenship		226-068-204	SEM 4			W	12:00- 2:50P	ROYCE 166	SURANYI, A.	16	06	G	5.0
	GE Cluster 21C, seminar 4: Revolution and Modernity		226-068-205	SEM 5			W	4:00- 6:50P	ROYCE 166	WOHL, R.A.	16	09	G	5.0
	GE Cluster 21C, seminar 5: Masters of Modernism, 1890-1950		226-068-206	SEM 6			R	3:00- 5:50P	COVEL 218	KENDRICK, M.G.	16	16	G	5.0
	GE Cluster 21C, seminar 6: Tearing Down the Walls: The Anarchist Tradition in Europe		226-068-207	SEM 7			M	9:00-11:50A	ROYCE 166	TITOLO, M.	16	01	G	5.0
	GE Cluster 21C, seminar 7: Law, Literature, and the Problems of Justice		226-068-208	SEM 8			W	9:00-11:50A	ROYCE 166	LISTER, A.D.	16	02	G	5.0
50C	PERCEPTION&ILLUSION	Y	226-152-201	SEM 1			M	3:00- 5:50P	CAMPBEL 2226	HAYLES, N.K.	20	08	G	5.0
	GE Cluster 50C, seminar 1: Creating the World: Perception in 20th Century Literature and Science		226-152-202	SEM 2			T	12:00- 2:50P	COVEL 218	ZAIDEL, D.	20	15	G	5.0
	GE Cluster 50C, seminar 2: Beauty, Art, and Brain		226-152-203	SEM 3			T	3:00- 5:50P	COVEL 218	BURWICK, F.L.	20	15	G	5.0
	GE Cluster 50C, seminar 3: The Laokoon Problem: Visual Perception, Cognition, and the "Sister Acts"		226-152-204	SEM 4			TR	12:00- 1:30P	COVEL 210	PALMER, E.M.	20	14	G	5.0
	GE Cluster 50C, seminar 4: Cognition and Visual Arts		226-152-205	SEM 5			T	3:00- 5:50P	CAMPBEL 2226	GUTTMAN, S.E.	20	15	G	5.0
	GE Cluster 50C, seminar 5: What Brain Damage Tells Us About the Mind		226-152-206	SEM 6			R	3:00- 5:50P	CAMPBEL 2226	HAMILTON, C.J.	20	16	G	5.0
	GE Cluster 50C, seminar 6: Seeing and Knowing: Truth, Knowledge, and Skepticism in Literature and the Visual Arts		226-152-207	SEM 7			F	3:00- 5:50P	ROYCE 166	WALD, C.A.	20	07	G	5.0
	GE Cluster 50C, seminar 7: The Modernist Vision: Modernist Literature and Art		226-152-208	SEM 8			R	12:00- 2:50P	CAMPBEL 2226	HOLLINGSWORTH, D.E	20	16	G	5.0
60C	THE U S 1963-1974	Y	226-182-201	SEM 1			W	9:00-11:50A	COVEL 218	COHEN, M.	20	02	G	5.0
	GE Cluster 60C, seminar 1: "Right" Out of the Sixties: Conservative Politics During a Radical Decade		226-182-202	SEM 2			R	9:00-11:50A	COVEL 210	KOSLOW, J.	20	12	G	5.0
	GE Cluster 60C, seminar 2: Women and the Welfare State		226-182-203	SEM 3			T	9:00-11:50A	CAMPBEL 2226	DECKER, J.L.	20	11	G	5.0
	GE Cluster 60C, seminar 3: New Journalism and Beyond		226-182-204	SEM 4			T	3:00- 5:50P	ROYCE 166	WATSON, R.N.	20	15	G	5.0
	GE Cluster 60C, seminar 4: The Arts of the Counter-Culture: Literature, Music and Social Change, 1963-1974		226-182-205	SEM 5			R	3:00- 5:50P	ROYCE 166	REIFF, J.L.	20	16	G	5.0
	GE Cluster 60C, seminar 5: Changing Conceptions of Civil Rights		226-182-206	SEM 6			W	12:00- 2:50P	COVEL 218	OSTER, S.B.	20	06	G	5.0
70C	COSMOS AND LIFE	Y	226-212-201	SEM 1			W	3:00- 5:50P	GEOLOGY 5644	JACKSON, D.D.	20	09	G	5.0
	GE Cluster 70C, seminar 1: Evolution of a Habitable Planet: Geology and the Environment		226-212-202	SEM 2			W	12:00- 2:50P	GEOLOGY 5644	GARRISON, J.M.	20	06	G	5.0
	GE Cluster 70C, seminar 2: Geologic Hazards and Natural Resources of Southern California		226-212-203	SEM 3			R	12:00- 2:50P	ROYCE 166	COLE, K.C.	20	16	G	5.0
	GE Cluster 70C, seminar 3: The Evolution of Empty Space, from Aristotle to the Accelerating Universe		226-212-204	SEM 4			F	10:00-12:50P	GEOLOGY 5644	VENDRASCO, M.J.	20	03	G	5.0
	GE Cluster 70C, seminar 4: Preserving California's Wildlife		226-212-205	SEM 5			M	9:00-11:50A	BOTANY 328	KOEPFLI, K.	20	01	G	5.0
	GE Cluster 70C, seminar 5: Why Do Men Have Nipples? And Other Explorations into the Evolution of the Human Animal		226-212-206	SEM 6			M	12:00- 2:50P	CAMPBEL 2226	MENTHE, L.R.	20	05	G	5.0
	GE Cluster 70C, seminar 6: The Far Future of Life and the Cosmos													

CATALOG NUMBER	COURSE TITLE	ENF REQ	IM ID NUMBER	CLS TYP	SEC	FEE	DAYS	TIME	BUILDING/ ROOM	INSTRUCTOR	ENRL CAP	XC	CR TP	UNITS
GEOGRAPHY														
All L&S undergraduate courses, except independent studies and other similar courses without webpages, are subject to the Instructional Enhancement Fee. See Course Materials Fees under "Miscellaneous Fees" in the "Registration" section.														
Undergraduates are encouraged to contact the instructor regarding enrollment in graduate Geography courses.														
1	PHYSICAL ENVIRONMNT	N	-----	LEC	1		MW	8:30- 9:45A	PERLOFF 1102	TRIMBLE, S.W.	132	01		0.0
			207-005-201	LAB	1A		T	9:00-10:50A	BUNCHE A162		22			4.0
			207-005-202	LAB	1B		R	9:00-10:50A	BUNCHE A162		22			4.0
			207-005-203	LAB	1C		F	10:00-11:50A	BUNCHE A162		22			4.0
			207-005-204	LAB	1D		W	4:00- 5:50P	BUNCHE A162		22			4.0
			207-005-205	LAB	1E		R	3:00- 4:50P	BUNCHE A162		22			4.0
			207-005-206	LAB	1F		F	12:00- 1:50P	BUNCHE A162		22			4.0
2	BIOGEOG-CHNGNG WRLD	N	-----	LEC	1		TR	12:30- 1:45P	BUNCHE 1209B	LONGCORE, T.R.	132	14		0.0
			207-046-201	LAB	1A		M	2:00- 3:50P	BUNCHE A162		22			4.0
			207-046-202	LAB	1B		M	4:00- 5:50P	BUNCHE A162		22			4.0
			207-046-203	LAB	1C		W	12:00- 1:50P	BUNCHE A162		22			4.0
			207-046-204	LAB	1D		T	2:00- 3:50P	BUNCHE A162		22			4.0
			207-046-205	LAB	1E		W	2:00- 3:50P	BUNCHE A162		22			4.0
			207-046-206	LAB	1F		T	4:00- 5:50P	BUNCHE A162		22			4.0
3	CULTURAL GEOGRAPHY	N	-----	LEC	1		TR	11:00-12:15P	PUB POL 1246	CURRY, M.R.	120	13		0.0
			207-065-201	DIS	1A		W	9:00- 9:50A	BUNCHE A162		20			4.0
			207-065-202	DIS	1B		F	9:00- 9:50A	BUNCHE A162		20			4.0
			207-065-203	DIS	1C		T	1:00- 1:50P	BUNCHE A162		20			4.0
			207-065-204	DIS	1D		W	11:00-11:50A	BUNCHE A162		20			4.0
			207-065-205	DIS	1E		R	2:00- 2:50P	BUNCHE A162		20			4.0
			207-065-206	DIS	1F		R	1:00- 1:50P	BUNCHE A162		20			4.0
5	PEOPLE&EARTH ECOSYS	N	-----	LEC	1		MWF	12:00-12:50P	ROLFE 1200	MACDONALD, G.M.	200	05		0.0
			207-086-201	LAB	1A		T	11:00-12:50P	BUNCHE A170		25			4.0
			207-086-202	LAB	1B		M	3:00- 4:50P	BUNCHE A170		25			4.0
			207-086-203	LAB	1C		R	2:00- 3:50P	BUNCHE A163		25			4.0
			207-086-204	LAB	1D		R	4:00- 5:50P	BUNCHE A163		25			4.0
			207-086-205	LAB	1E		F	9:00-10:50A	BUNCHE A170		25			4.0
			207-086-206	LAB	1F		R	11:00-12:50P	BUNCHE A170		25			4.0
			207-086-207	LAB	1G		F	1:00- 2:50P	BUNCHE A170		25			4.0
			207-086-208	LAB	1H		M	1:00- 2:50P	BUNCHE A170		25			4.0
M40	STAT MTHDS-SOCL SCI	N	-----	LEC	1		MWF	1:00- 1:50P	FRANZ 1260	GOULD, R.L.	15	06		5.0
			SAME AS : ANTHRO M80, SOCIO M18, STATS M12											
			207-172-201	DIS	1A		T	2:00- 2:50P	BOELTER 9413		5			0.0
							R	2:00- 2:50P	MS 5128					
			207-172-202	DIS	1B		T	3:00- 3:50P	BOELTER 9413		5			0.0
							R	3:00- 3:50P	MS 5128					
			207-172-203	DIS	1C		T	4:00- 4:50P	BOELTER 9413		5			0.0
							R	4:00- 4:50P	MS 5128					
103	PALEOCLMTLG&ICE AGE	Y	207-317-200	LEC	1		MW	12:00- 1:15P	BUNCHE A163	ORME, A.R.	90	05		4.0
104	CLIMATOLOGY	N	207-325-200	LEC	1		TR	11:00-12:15P	BUNCHE A163	RAPHAEL, M.N.	90	13		4.0
M128	GLOBAL ENVIR&DVLPMNT	Y	-----	LEC	1		MW	5:00- 7:50P	BUNCHE 1221B	MULDavin, J.S.	40	09		4.0
			SAME AS : URB PLN CM128, URB PLN C266											
			207-497-201	DIS	1A		TBA		BUNCHE		33			0.0
			207-497-202	DIS	1B		TBA		BUNCHE		33			0.0
			207-497-203	DIS	1C		TBA		BUNCHE		33			0.0
135	AFRICAN ECOL&DVLPMNT	N	-----	LEC	1		TR	3:30- 4:45P	BUNCHE A170	CARNEY, J.A.	50	16		4.0
			207-533-201	DIS	1A		W	11:00-11:50A	BUNCHE A170		25			0.0
			207-533-202	DIS	1B		R	1:00- 1:50P	BUNCHE A170		25			0.0
137	AMERICAN ENVIRONMNT	Y	207-538-200	LEC	1		MW	6:00- 7:15P	BUNCHE 3157	TRIMBLE, S.W.	40	16		4.0
142	POPULATION GEOGRPHY	N	207-550-200	LEC	1		R	5:00- 7:50P	BUNCHE A170	MODARRES, A.	50	24		4.0
144	ETHNICITY-US CITY	N	207-556-200	LEC	1		W	4:00- 6:50P	BUNCHE A163	YOUNG, T.G.	90	09		4.0
150	URBAN GEOGRAPHY	N	207-590-200	LEC	1		MWF	12:00-12:50P	BUNCHE A170	ESSLETZBICHLER, J.	50	05		4.0
157	REGNL GROWTH&CHANGE	N	207-601-200	LEC	1		MW	9:30-10:45A	BUNCHE A170	RIGBY, D.L.	50	02		4.0
159D	PROBLEMS-GEOGRAPHY	N	207-609-200	DIS	1		T	2:00- 4:50P	BUNCHE 1221B	XUE, Y.	90	15		4.0
163	FLD ANLY-BIOGEOGRPH	Y	207-640-200	FLD	1		S	8:00- 4:50P	BUNCHE A163	WALTER, H.	16	30		4.0
166	IMAGES OF THE EARTH	N	207-661-200	LEC	1		TR	12:30- 1:45P	BUNCHE A163	THROWER, N.J.	90	14		4.0
168	GEOG INFO SYSTEMS	Y	207-671-200	LEC	1		W	2:00- 4:50P	BUNCHE A170	MUSCARA, L.	20	09		4.0
170	ADV GEOG INFO SYSTM	Y	207-682-200	LEC	1		T	2:00- 4:50P	BUNCHE A258	TURNER, E.J.	20	15		4.0
182A	SPANISH SOUTH AMER	N	207-750-200	LEC	1		TR	2:00- 3:15P	BUNCHE A170	BELL, S.A.	90	15		4.0
204A	ADV CLIMATOLOGY	N	607-051-200	LEC	1		R	2:00- 4:50P	BUNCHE 1261	XUE, Y.	20	16		4.0
			RESTRICT: GRADUATE STUDENTS											
232	ADV CULTURAL GEOG	N	607-206-200	LEC	1		T	5:00- 7:50P	BUNCHE 1261	COSGROVE, D.E.	20	22		4.0
			RESTRICT: GRADUATE STUDENTS											
248	LOCATION&SPACE ECOMY	N	607-248-200	LEC	1		T	2:00- 4:50P	BUNCHE 1261	SCOTT, A.J.	20	30		4.0
M270C	SEM-CLIMATE DYNAMCS	N	607-370-200	SEM	1		TBA		MS	NEELIN, J.D.	5	30		2.0- 4.0
			SAME AS : ATMOSCI M272C, E&S SCI M270C											
			RESTRICT: GRADUATE STUDENTS											
292	RGNL GEOG-SLCTD RGN	N	607-536-200	LEC	1		W	5:00- 7:50P	BUNCHE 1261	WALTER, H.	25	30		4.0
			RESTRICT: GRADUATE STUDENTS											
298C	STAT MTHD-GEOG RSCH	N	607-553-200	LEC	1		W	2:00- 4:50P	BUNCHE 1261	RIGBY, D.L.	20	30		4.0
			RESTRICT: GRADUATE STUDENTS											
375	TCHNG APRNTC PRCTCM	N	607-620-200	SEM	1		UNSCHE			MACDONALD, G.M.	20	30	SU	1.0- 4.0
			RESTRICT: GRADUATE STUDENTS											
495	TCHNG-COLLEGE GEOG	N	607-795-200	SEM	1		TBA		BUNCHE	MACDONALD, G.M.	20	30	SU	2.0
			RESTRICT: GRADUATE STUDENTS											
GERMANIC LANGUAGES														
Dutch														
All L&S undergraduate courses, except independent studies and other similar courses without webpages, are subject to the Instructional Enhancement Fee. See Course Materials Fees under "Miscellaneous Fees" in the "Registration" section.														
103C	INTERMEDIATE DUTCH	Y	216-342-200	LEC	1		MTWR	10:00-10:50A	BUNCHE 3169	KIRSNER, R.S.	25	03		4.0

CATALOG NUMBER	COURSE TITLE	ENF REQ	IM ID NUMBER	CLS TYP	SEC	FEE	DAYS	TIME	BUILDING/ ROOM	INSTRUCTOR	ENRL CAP	CR XC	TP	UNITS
German														
All L&S undergraduate courses, except independent studies and other similar courses without webpages, are subject to the Instructional Enhancement Fee. See Course Materials Fees under "Miscellaneous Fees" in the "Registration" section.														
Students who have taken German elsewhere (without receiving any university credit at UCLA) and wish to take German 1 through 6 must take a placement exam to be given on TBA, in location TBA.														
1	ELEMENTARY GERMAN	N	215-005-201	DIS	1		MTWRF	10:00-10:50A	PUB POL 2278	KLOCKE, A.	25	21		4.0
2	ELEMENTARY GERMAN	Y	215-010-201	DIS	1		MTWRF	11:00-11:50A	ROLFE 3135	KLOCKE, A.	25	21		4.0
3	ELEMENTARY GERMAN	Y	215-015-201	DIS	1		MTWRF	11:00-11:50A	KINSEY 96	KLOCKE, A.	25	21		4.0
			215-015-202	DIS	2		MTWRF	12:00-12:50P	KINSEY 96	KLOCKE, A.	25	21		4.0
4	INTERMEDIATE GERMAN	Y	215-020-201	DIS	1		MTWRF	10:00-10:50A	ROLFE 3135	KLOCKE, A.	25	22		4.0
5	INTERMEDIATE GERMAN	Y	215-025-201	DIS	1		MTWR	11:00-11:50A	PUB POL 2278	KLOCKE, A.	25	22		4.0
6	INTERMEDIATE GERMAN	Y	215-030-201	DIS	1		MTWRF	12:00-12:50P	PUB POL 2278	KLOCKE, A.	25	22		4.0
50A	LIT MEDI-CLASSICISM	N	215-152-200	LEC	1		TR	12:30- 1:45P	PUB POL 1270	TOKOFSKY, P.I.	50	14		4.0
62W	TECHNOSCI&GER CLTRE	Y	215-186-200	SEM	1		MWF	1:00- 1:50P	MS 6229	MILLER, W.V.	20	06	G	5.0
70	ORIGIN OF LANGUAGE	N	215-210-200	LEC	1		MWF	2:00- 2:50P	BUNCHE 3153	STEVENS, C.M.	25	07	G	4.0
98T	YOUTH-20C LIT&FILM	N	215-291-200	SEM	1		TR	11:00-12:20P	BUNCHE 2173	ROTHE, A.	15	13	G	4.0
100C	HIST&CULT 1914-PRES	N	-----	LEC	1		TR	2:00- 3:15P	HERSHEY 1609	NEHRING, W.	60	15		4.0
			215-302-201	DIS	1A		W	12:00-12:50P	BOELTER 5280		30			0.0
			215-302-202	DIS	1B		W	1:00- 1:50P	PUB POL 1270		30			0.0
102A	ERLY GRMN FILM-CLTR	N	-----	LEC	1		M	1:00- 1:50P	PUB POL 2319	LANDA, J.B.	25	05	G	4.0
			215-331-201	DIS	1A		F	1:00- 1:50P	PUB POL 2319		25			0.0
116	SPC TPC-MOD LIT&CLT	N	215-414-200	LEC	1		MWF	9:00- 9:50A	MS 5233	WAGENER, H.	25	02	G	4.0
130B	CONVRSTN&COMPOSTN 2	Y	215-513-200	LEC	1		MWF	12:00-12:50P	MOORE 1003	KLOCKE, A.	25	05		4.0
134	CULT HIST&CURNT AFF	Y	215-555-200	LEC	1		MWF	11:00-11:50A	ROYCE 150	LANDA, J.B.	25	04	G	4.0
140C	INT-GERMAN NRTV PRS	N	215-590-200	LEC	1		MWF	2:00- 2:50P	PUB POL 1278	KLOCKE, A.	25	07	G	4.0
146	INTRO-MODERN LIT	N	215-604-200	LEC	1		TR	11:00-12:15P	PUB POL 1270	ALBRECHT, T.	25	13	G	4.0
160	ADV STDY-MODRN LIT	N	215-660-200	LEC	1		TR	9:30-10:45A	KAUFMAN 105	NEHRING, W.	25	12	G	4.0
C172	LING THRY&GRAM DSCR	Y	215-732-200	LEC	1		TR	11:00-12:15P	ROLFE 2106	KIRSNER, R.S.	10	13	G	4.0
190	UNDERGRAD SEMINAR	N	215-840-200	SEM	1		W	2:00- 4:50P	DODD 154	KOWALIK, J.A.	25	09		4.0
204	E MODERN GERMAN LIT	N	615-049-200	LEC	1		M	2:00- 4:50P	SLICHTR 2834	WAGENER, H.	15	08	G	4.0
RESTRICT: GRADUATE STUDENTS														
German 204: From Gryphius to Grimmelhausen														
C238	LING THRY&GRAM DSCR	Y	615-254-200	LEC	1		TR	11:00-12:15P	ROLFE 2106	KIRSNER, R.S.	5	13	G	4.0
RESTRICT: GRADUATE STUDENTS														
259	SEM-19TH CENT LIT	N	615-340-200	SEM	1		T	3:00- 5:50P	ROYCE 334C	HEWITT, A.R.	15	15		4.0
German 259: Sexual Citizenship: Public and Private Spheres														
260	SEM-MODERN PERIOD	N	615-345-200	SEM	1		W	2:00- 4:50P	DODD 154	KOWALIK, J.A.	15	09	G	4.0
RESTRICT: GRADUATE STUDENTS														
German 260: Nietzsche, Women, and Feminism (in Translation)														
375	TCHNG APRNTC PRCTCM	N	615-620-200	SEM	1		UNSCHED			KLOCKE, A.	15	30	SU	1.0- 4.0
RESTRICT: GRADUATE STUDENTS														
Old Norse Studies														
152	INTERMEDT OLD NORSE	N	220-612-200	LEC	1		TR	2:00- 3:15P	ROLFE 3120	BYOCK, J.L.	10	15		4.0
GERONTOLOGY														
All L&S undergraduate courses, except independent studies and other similar courses without webpages, are subject to the Instructional Enhancement Fee. See Course Materials Fees under "Miscellaneous Fees" in the "Registration" section.														
M104C	DIVERSITY IN AGING	N	224-326-200	LEC	1		R	2:00- 4:50P	BUNCHE 2178	DAMRON-RODRIGUEZ, J	5	16	G	4.0
SAME AS : SOC WEL M104C, WOM STD M104C														
M1190	PSYCHOLOGY OF AGING	Y	224-426-200	LEC	1		TR	10:00-11:50A	FRANZ 1260	BUTCHER, L.L.	10	13		4.0
SAME AS : PSYCH M1190														
HEALTH SERVICES														
98H	PBLC HLTH LAW&POLCY	N	046-290-200	SEM	1		W	2:00- 4:50P	PUB HLT 41268	ROEMER, R.J.	20	09	G	4.0
100	HEALTH SERVICES ORG	N	-----	LEC	1		MW	10:00-11:50A	HLTHSCI 13105A	LITWIN, M.S.	60	03		4.0
RESTRICT: GRADUATE STUDENTS														
			046-300-201	DIS	1A		F	10:00-11:50A	HLTHSCI 13105A	THE STAFF	60			0.0
RESTRICT: GRADUATE STUDENTS														
M110	ETHNC&CLTR&GENDR-US	N	046-360-200	LEC	1		W	2:00- 4:50P	PUB POL 1264	HARADA, N.D.	20	09	G	4.0
SAME AS : ASIA AM M110														
M204C	PHARMCTCL ECON&PLCY	N	846-027-200	SEM	1		R	4:30- 6:50P	PUB HLT 16059	COMANOR, W.S.	10	16	T3	2.0
SAME AS : ECON M204N														
RESTRICT: GRADUATE STUDENTS														
M233	HLTH POLICY ANLYSIS	Y	846-198-200	LEC	1		F	9:00-11:50A	PUB HLT 61269		15	08	G	4.0
SAME AS : COM HLT M252														
RESTRICT: GRADUATE STUDENTS														
237C	HLTH SRVCS MTHDLGYS	N	846-224-200	LEC	1		TR	2:00- 3:50P	PUB HLT 71257	ETTNER, S.L.	20	15	G	4.0
RESTRICT: HEALTH SERVICES MAJORS														
251	INFOSYS-HLTH CR ORG	Y	846-306-200	LEC	1		MW	1:00- 2:50P	PUB HLT 61235	LUCK, J.	30	06	G	4.0
RESTRICT: INSTRUCTOR CONSENT														
M253	ACCESS TO CARE	Y	846-318-200	LEC	1		R	4:00- 6:50P	PUB HLT	BROWN, E.R.	5	16	G	4.0
SAME AS : COM HLT M253														
260B	WORLD HEALTH	N	846-361-200	LEC	1		T	6:00- 7:50P	HLTHSCI 63105A	PEABODY, J.W.	20	30	T2	2.0
M269	HLT CARE PLCY&FINAN	Y	846-414-200	SEM	1		TR	10:30-11:50A	PUB POL 6362	LEIBOWITZ, A.	12	30	G	4.0
SAME AS : PLCY ST M269														
M422	EVAL-HEALTH SERVICE	Y	846-646-200	LEC	1		TR	10:00-11:50A	PUB HLT 61262	BASTANI, R.	25	13	G	4.0
SAME AS : SOCIOL M402														
RESTRICT: GRADUATE STUDENTS														
430	E-HEALTH&INTERNET	N	846-661-200	LEC	1		MW	4:00- 5:50P	HLTHSCI 43105A	TORRENS, P.R.	100	09		4.0
431	MGRL PRCS-HLTH SRVC	Y	846-662-200	LEC	1		MW	10:00-11:50A	PUB HLT 41268	HILBERMAN, D.W.	40	03	G	4.0
RESTRICT: GRADUATE STUDENTS														
439	DENTAL CARE ADMINST	N	846-678-200	LEC	1		M	5:00- 7:50P	PUB HLT 61243	MARCUS, M.	10	21	G	4.0
RESTRICT: GRADUATE STUDENTS														
442A	MANAGED HEALTH CARE	N	846-679-200	LEC	1		TR	3:00- 4:50P	HLTHSCI 33105A	TORRENS, P.R.	60	16	G	4.0
RESTRICT: GRADUATE STUDENTS														

CATALOG NUMBER	COURSE TITLE	ENF REQ	IM ID NUMBER	CLS TYP	SEC	FEE	DAYS	TIME	BUILDING/ ROOM	INSTRUCTOR	ENRL CAP	XC	CR TP	UNITS
443A	BASES OF PREVENTION	Y	846-685-200	LEC	1		W	2:00- 3:50P	PUB HLT 31235	LEWIS, C.E.	30	09	G	4.0
M449B	CHILD HEALTH	N	846-701-200	LEC	1		MW	3:00- 4:50P	PUB HLT 61262	HALFON, N.	5	08	G	4.0

RESTRICT: GRADUATE STUDENTS
 SAME AS : COM HLT M436B
 RESTRICT: GRADUATE STUDENTS

HISTORY

All L&S undergraduate courses, except independent studies and other similar courses without webpages, are subject to the Instructional Enhancement Fee. See Course Materials Fees under "Miscellaneous Fees" in the "Registration" section.

1B	WESTERN CIVILIZATN	N	-----	LEC	1		TR	10:00-10:50A	WG YOUNG CS76	NORBERG, K.	280	13		0.0
			221-006-201	DIS	1A		T	3:00- 4:50P	ROLFE 2135		20			4.0
			221-006-202	DIS	1B		T	4:00- 5:50P	KAUFMAN 105		20			4.0
			221-006-203	DIS	1C		T	4:00- 5:50P	BUNCHE 3157		20			4.0
			221-006-204	DIS	1D		T	4:00- 5:50P	BUNCHE 3153		20			4.0
			221-006-205	DIS	1E		W	3:00- 4:50P	BUNCHE 3153		20			4.0
			221-006-206	DIS	1F		W	3:00- 4:50P	ROLFE 3135		20			4.0
			221-006-207	DIS	1G		W	4:00- 5:50P	BUNCHE 2168		20			4.0
			221-006-208	DIS	1H		W	4:00- 5:50P	ROLFE 2135		20			4.0
			221-006-209	DIS	1I		R	4:00- 5:50P	KAUFMAN 105		20			4.0
			221-006-210	DIS	1J		W	8:00- 9:50A	PUB POL 2317		20			4.0
			221-006-211	DIS	1K		R	4:00- 5:50P	BUNCHE 2156		20			4.0
			221-006-212	DIS	1L		R	4:00- 5:50P	ROLFE 2135		20			4.0
			221-006-213	DIS	1M		F	8:00- 9:50A	BUNCHE 3288		20			4.0
			221-006-214	DIS	1N		F	8:00- 9:50A	BUNCHE 2160		20			4.0
1C	WESTERN CIVILIZATN	N	-----	LEC	1		MW	11:00-11:50A	DODD 147	WEBER, E.J.	200	04		0.0
			221-009-201	DIS	1A		M	3:00- 4:50P	BUNCHE 3157		20			4.0
			221-009-202	DIS	1B		M	4:00- 5:50P	BUNCHE 2168		20			4.0
			221-009-203	DIS	1C		M	4:00- 5:50P	BUNCHE 3178		20			4.0
			221-009-204	DIS	1D		W	3:00- 4:50P	BUNCHE 3170		20			4.0
			221-009-205	DIS	1E		W	3:00- 4:50P	ROLFE 2126		20			4.0
			221-009-206	DIS	1F		W	4:00- 5:50P	ROLFE 3105		20			4.0
			221-009-207	DIS	1G		R	8:00- 9:50A	PUB POL 1343		20			4.0
			221-009-208	DIS	1H		R	3:00- 4:50P	BUNCHE 3170		20			4.0
			221-009-209	DIS	1I		F	8:00- 9:50A	BUNCHE 3117		20			4.0
			221-009-210	DIS	1J		F	11:00-12:50P	BUNCHE 3156		20			4.0
2D	SCI&MAGIC&RELIGION	N	-----	LEC	1		MWF	11:00-11:50A	BUNCHE 2209A	JACOB, M.C.	120	04		4.0
			221-014-201	DIS	1A		M	4:00- 5:50P	BUNCHE 2178		20			0.0
			221-014-202	DIS	1B		M	3:00- 4:50P	BUNCHE 3156		20			0.0
			221-014-203	DIS	1C		W	4:00- 5:50P	DODD 178		20			0.0
			221-014-204	DIS	1D		W	4:00- 5:50P	BUNCHE 3150		20			0.0
			221-014-205	DIS	1E		R	4:00- 5:50P	BUNCHE 2168		20			0.0
			221-014-206	DIS	1F		R	4:00- 5:50P	MS 5217		20			0.0
3C	INTRO HIST SCIENCE	N	-----	LEC	1		MWF	12:00-12:50P	PUB POL 2214	DI GREGORIO, M.A.	80	05		0.0
			221-018-201	DIS	1A		T	8:00- 9:50A	PUB POL 1343		20			4.0
			221-018-202	DIS	1B		W	3:00- 4:50P	DODD 162		20			4.0
			221-018-203	DIS	1C		R	8:00- 9:50A	PUB POL 2317		20			4.0
			221-018-204	DIS	1D		R	8:00- 9:50A	PUB POL 2278		20			4.0
4	INTRO-HIST RELIG	N	-----	LEC	1		TR	12:30- 1:45P	DODD 147	TALBOTT, R.	360	14		0.0
			221-020-201	DIS	1A		W	8:00- 9:50A	PUB POL 2319		20			4.0
			221-020-202	DIS	1B		T	4:00- 5:50P	BUNCHE 3156		20			4.0
			221-020-203	DIS	1C		T	4:00- 5:50P	BUNCHE 3170		20			4.0
			221-020-204	DIS	1D		W	8:00- 9:50A	BUNCHE 3150		20			4.0
			221-020-205	DIS	1E		W	2:00- 3:50P	BUNCHE 2160		20			4.0
			221-020-206	DIS	1F		W	2:00- 3:50P	BUNCHE 3157		20			4.0
			221-020-207	DIS	1G		W	4:00- 5:50P	PUB POL 2278		20			4.0
			221-020-208	DIS	1H		W	4:00- 5:50P	PUB POL 2284		20			4.0
			221-020-209	DIS	1I		R	4:00- 5:50P	MOORE 1003		20			4.0
			221-020-210	DIS	1J		R	4:00- 5:50P	KAUFMAN 103		20			4.0
			221-020-211	DIS	1K		R	4:00- 5:50P	BUNCHE 3153		20			4.0
			221-020-212	DIS	1L		R	4:00- 5:50P	BUNCHE 3143		20			4.0
			221-020-213	DIS	1M		F	8:00- 9:50A	BUNCHE 3164		20			4.0
			221-020-214	DIS	1N		F	8:00- 9:50A	MOORE 1003		20			4.0
			221-020-215	DIS	1O		W	4:00- 5:50P	PUB POL 1270		20			4.0
			221-020-216	DIS	1P		R	4:00- 5:50P	PUB POL 2278		20			4.0
			221-020-217	DIS	1Q		F	8:00- 9:50A	ROLFE 3114		20			4.0
			221-020-218	DIS	1R		T	4:00- 5:50P	BUNCHE 3143		20			4.0
			221-020-219	DIS	1S		F	8:00- 9:50A	PUB POL 1329		0			4.0
			221-020-220	DIS	1T		R	4:00- 5:50P	BUNCHE 3164		0			4.0
8C	LAT AMRCN SOCL HIST	N	-----	LEC	1		T	3:00- 5:50P	DODD 147	MOYA, J.C.	280	15		0.0
			221-047-201	DIS	1A		W	8:00- 9:50A	BUNCHE 3178		20			4.0
			221-047-202	DIS	1B		W	8:00- 9:50A	BUNCHE 3153		20			4.0
			221-047-203	DIS	1C		W	4:00- 5:50P	PUB POL 1284		20			4.0
			221-047-204	DIS	1D		W	4:00- 5:50P	BUNCHE 2178		20			4.0
			221-047-205	DIS	1E		R	8:00- 9:50A	BUNCHE 3178		20			4.0
			221-047-206	DIS	1F		R	8:00- 9:50A	BUNCHE 3150		20			4.0
			221-047-207	DIS	1G		R	12:00- 1:50P	DODD 162		20			4.0
			221-047-208	DIS	1H		W	8:00- 9:50A	KAUFMAN 105		20			4.0
			221-047-209	DIS	1I		W	8:00- 9:50A	BUNCHE 1221A		20			4.0
			221-047-210	DIS	1J		R	4:00- 5:50P	PUB POL 2284		20			4.0
			221-047-211	DIS	1K		F	8:00- 9:50A	PUB POL 1270		20			4.0
			221-047-212	DIS	1L		F	8:00- 9:50A	BUNCHE 3156		20			4.0
			221-047-213	DIS	1M		F	8:00- 9:50A	BUNCHE 3170		20			4.0
			221-047-214	DIS	1N		F	8:00- 9:50A	PUB POL 1343		20			4.0
9C	JAPAN	N	-----	LEC	1		MWF	9:00- 9:50A	BUNCHE 1209B	NOTEHELPER, F.G.	120	02		0.0
			221-051-201	DIS	1A		M	3:00- 4:50P	BUNCHE 3170		20			4.0
			221-051-202	DIS	1B		M	4:00- 5:50P	BUNCHE 3143		20			4.0
			221-051-203	DIS	1C		T	8:00- 9:50A	PUB POL 2278		20			4.0
			221-051-204	DIS	1D		T	4:00- 5:50P	PUB POL 2278		20			4.0
			221-051-205	DIS	1E		W	4:00- 5:50P	BUNCHE 2160		20			4.0

CATALOG NUMBER	COURSE TITLE	ENF REQ	IM ID NUMBER	CLS TYP	SEC	FEE	DAYS	TIME	BUILDING/ ROOM	INSTRUCTOR	ENRL CAP	XC	CR TP	UNITS
			221-051-206	DIS	1F		W	4:00- 5:50P	BUNCHE 3157		20			4.0
History 10BW satisfies the Letters and Science Writing II requirement. For a complete list of Writing II courses, see the online Schedule of Classes under "Enrollment."														
For a list of Writing II courses offered this quarter, see the Special Programs section of this schedule.														
10BW	INT-CIVLZATN-AFRICA	Y	-----	LEC	1		TR	12:30- 1:45P	PUB POL 2214	WORGER, W.H.	80	14		0.0
			221-058-201	DIS	1A		F	8:00- 9:50A	BUNCHE 3153		0		G	5.0
			221-058-202	DIS	1B		F	8:00- 9:50A	PUB POL 2317		20		G	5.0
			221-058-203	DIS	1C		R	4:00- 5:50P	FRANZ 2288		0		G	5.0
			221-058-204	DIS	1D		R	4:00- 5:50P	BUNCHE 3178		20		G	5.0
13B	US&COLONL ORGNS-19C	N	-----	LEC	1		MW	12:00-12:50P	BUNCHE 2209A	DUBOIS, E.C.	120	05		0.0
			221-068-201	DIS	1A		M	3:00- 4:50P	BUNCHE 2160		20			4.0
			221-068-202	DIS	1B		M	4:00- 5:50P	BUNCHE 3150		20			4.0
			221-068-203	DIS	1C		W	3:00- 4:50P	KINSEY 230		20			4.0
			221-068-204	DIS	1D		W	4:00- 5:50P	ROYCE 150		20			4.0
			221-068-205	DIS	1E		W	4:00- 5:50P	GEOLOGY 6704		0			4.0
			221-068-206	DIS	1F		F	8:00- 9:50A	KAUFMAN 103		20			4.0
			221-068-207	DIS	1G		R	4:00- 5:50P	PUB POL 1329		20			4.0
			221-068-208	DIS	1H		R	4:00- 5:50P	KINSEY 96		0			4.0
13C	US&COLONL ORGNS-20C	N	-----	LEC	1		TR	2:00- 2:50P	FOWLER A103B	DAVIS, A.	200	15		0.0
			221-069-201	DIS	1A		F	10:00-11:50A	BUNCHE 2160		20			4.0
			221-069-202	DIS	1B		F	11:00-12:50P	BUNCHE 3157		20			4.0
			221-069-203	DIS	1C		T	4:00- 5:50P	PUB POL 2284		20			4.0
			221-069-204	DIS	1D		T	4:00- 5:50P	PUB POL 1256		20			4.0
			221-069-205	DIS	1E		W	4:00- 5:50P	BUNCHE 3178		20			4.0
			221-069-206	DIS	1F		W	4:00- 5:50P	ROLFE 3134		20			4.0
			221-069-207	DIS	1G		R	4:00- 5:50P	BUNCHE 3156		20			4.0
			221-069-208	DIS	1H		F	8:00- 9:50A	BUNCHE 2178		20			4.0
			221-069-209	DIS	1I		W	4:00- 5:50P	ROLFE 2134		20			4.0
			221-069-210	DIS	1J		R	4:00- 5:50P	MS 6201		20			4.0
22	WRLD HIST 1760-PRES	N	-----	LEC	1		TR	11:00-12:15P	KINSEY 169	MATIN-ASGARI, A.	120	13		4.0
			221-087-201	DIS	1A		F	8:00- 9:50A	KAUFMAN 105		20			0.0
			221-087-202	DIS	1B		T	4:00- 5:50P	PUB POL 1323		20			0.0
			221-087-203	DIS	1C		F	8:00- 9:50A	DODD 178		20			0.0
			221-087-204	DIS	1D		F	8:00- 9:50A	ROLFE 3105		20			0.0
			221-087-205	DIS	1E		R	4:00- 5:50P	BUNCHE 3157		20			0.0
			221-087-206	DIS	1F		R	4:00- 5:50P	BUNCHE 1265		20			0.0
99	INT-HISTRCL PRACTICE	N	221-273-201	SEM	1		M	3:00- 5:50P	PUB POL 1256	NAMALA, D.	15	30		4.0
	History 99, seminar 1: Indigenous Women in Colonial America		221-273-202	SEM	2		W	2:00- 4:50P	BUNCHE A152	NAMALA, D.	15	30		4.0
	History 99, seminar 2: Indigenous Women in Colonial America		221-273-203	SEM	3		T	2:00- 4:50P	BUNCHE 1265	TILBURG, P.	15	30		4.0
	History 99, seminar 3: Consumer Culture in Europe and the United States		221-273-204	SEM	4		R	2:00- 4:50P	PUB POL 1278	JACOBY, R.	15	30		4.0
	History 99, seminar 4: Popular Culture and Unpopular Intellectuals		221-273-205	SEM	5		M	1:00- 3:50P	BUNCHE 2150	VON GLAHN, R.	15	30		4.0
	History 99, seminar 5: The Worlds of Marco Polo		221-273-206	SEM	6		M	10:00-12:50P	SLICHTR 2834	MCCLEARY, K.	15	30		4.0
	History 99, seminar 6: Popular Culture in Latin America		221-273-207	SEM	7		T	3:00- 5:50P	BUNCHE 2174	JAYNE, C.E.	15	30		4.0
	History 99, seminar 7: History of Oil Diplomacy, 1859-2000		221-273-208	SEM	8		M	11:00- 1:50P	ROLFE 3114	DUBOIS, T.	15	30		4.0
	History 99, seminar 8: Martial Arts in the History of China and Japan		221-273-209	SEM	9		M	3:00- 5:50P	BUNCHE 1265	MCCLEARY, K.	15	30		4.0
	History 99, seminar 9: Popular Culture in Latin America		221-273-210	SEM	10		M	2:00- 4:50P	PUB POL 1264	MCEWEN, B.	15	30		4.0
	History 99, seminar 10: The Rise of Eugenic Social Thought in Europe		221-273-211	SEM	11		M	2:00- 4:50P	BUNCHE A152	HUREWITZ, D.	15	30		4.0
	History 99, seminar 11: Los Angeles History Viewed from Westwood		221-273-212	SEM	12		W	2:00- 4:50P	BUNCHE 2150	HUREWITZ, D.	15	30		4.0
	History 99, seminar 12: Los Angeles History Viewed from Westwood		221-273-213	SEM	13		W	2:00- 4:50P	PUB POL 1323	GOLDFARB, E.B.	15	30		4.0
	History 99, seminar 13: Identity and Self-Presentation in the Late Classical World		221-273-214	SEM	14		R	2:00- 4:50P	PUB POL 2292	GOLDFARB, E.B.	15	30		4.0
	History 99, seminar 14: Identity and Self-Presentation in the Late Classical World		221-273-215	SEM	15		R	2:00- 4:50P	DODD 67	TILBURG, P.	15	30		4.0
	History 99, seminar 15: Consumer Culture in Europe and the United States		221-273-216	SEM	16		R	2:00- 4:50P	BUNCHE 2174	DUBOIS, T.	15	30		4.0
	History 99, seminar 16: Martial Arts in the History of China and Japan		221-273-217	SEM	17		R	10:00-12:50P	BUNCHE 1265	MCEWEN, B.	15	30		4.0
	History 99, seminar 17: Decadence and Degeneration in Europe, 1870 to 1935		221-273-218	SEM	18		M	11:00- 1:50P	MS 5225	VERBA, E.K.	15	30		4.0
	History 99, seminar 18: Introduction to Historical Practice: Latin American Popular Culture		221-314-200	LEC	1		TBA			WENDRICH, W.Z.	50	20		4.0
M104B	ANCIENT EGYPT CIV	N	-----	LEC	1		TBA							
			SAME AS : AN N EA M104B											
106C	MID EAST 1700-PRSN	N	221-321-200	LEC	1		MWF	10:00-10:50A	PUB POL 1234	GELVIN, J.L.	70	03		4.0
111C	JEWS-OTTOMAN&TURKEY	N	221-353-200	LEC	1		MW	1:00- 2:15P	PUB POL 2270	TOLEDANO, E.R.	70	06		4.0
112C	ARMENIA-MODRN TIMES	N	221-356-200	LEC	1		TR	12:30- 1:45P	PUB POL 1234	HOVANNISIAN, R.G.	60	14		4.0
114	MIDDLE EASTERN HIST	N	221-364-200	LEC	1		MWF	11:00-11:50A	ROYCE 164	GELVIN, J.L.	50	04		4.0
	History 114: History of Modern Iran, 1500 to the Present													
116B	HIST ANCIENT GREECE	N	221-372-200	LEC	1		TR	9:30-10:45A	PUB POL 1246	PHILLIPS, D.D.	100	12		4.0
117C	TRNSFRMTN-CLSCL WLD	N	221-374-200	LEC	1		MWF	10:00-10:50A	DODD 146	RAPP, C.	60	03		4.0
121B	EUROPE 1000-1500	N	221-390-200	LEC	1		TR	12:30- 1:45P	WGYOUNG CS76	RUIZ, T.F.	200	14		4.0
125F	MOD EUROP-1939-NOW	N	221-417-200	LEC	1		TR	3:30- 4:45P	KINSEY 169	GOODE, J.S.	100	16		4.0
126F	EUR-CUL&INTELL-20C	N	221-426-200	LEC	1		TR	3:30- 4:45P	MS 5200	WOHL, R.A.	100	16		4.0
128C	FRANCE 1871-PRESENT	N	-----	LEC	1		TR	12:30- 1:45P	DODD 175	SILVERMAN, D.L.	60	14		4.0
			221-435-201	DIS	1A		T	5:00- 5:50P	PUB POL 1264		20			0.0
			221-435-202	DIS	1B		R	3:00- 3:50P	ROLFE 2135		20			0.0
			221-435-203	DIS	1C		R	5:00- 5:50P	ROLFE 3115		20			0.0
131C	RVLNTRY RUSSIA&USSR	N	221-453-200	LEC	1		TR	11:00-12:15P	DODD 175	GETTY, J.A.	100	13		4.0
136	TOPIC-EUROPEAN HIST	N	221-474-200	LEC	1		TR	11:00-12:15P	KNUDSEN 1200B	BRENNER, R.P.	100	13		4.0

CATALOG NUMBER	COURSE TITLE	ENF REQ	IM ID NUMBER	CLS TYP	SEC	FEE	DAYS	TIME	BUILDING/ ROOM	INSTRUCTOR	ENRL CAP	XC	CR TP	UNITS
History 136: The European Economy from Agrarian Feudalism to Industrial Capitalism, 1000-1800														
140B	EUROP&WLD 1700-1870	N	221-517-200	LEC	1		TR	9:30-10:45A	DODD 175	HUNT, L.A.	80	12		4.0
141A	BRITAIN-1485-1715	N	221-520-200	LEC	1		MW	8:00- 9:15A	DODD 146	MCCLENDON, M.	80	01		4.0
141C	BRITAIN SINCE 1832	N	221-529-200	LEC	1		TR	11:00-12:15P	BUNCHE 3175	URDANK, A.M.	50	13		4.0
145A	COLO AMER 1600-1763	N	221-573-200	LEC	1		TR	9:30-10:45A	GEOLOGY 3656	MERANZE, M.	60	12		4.0
147B	U S 1875-1900	N	221-586-200	LEC	1		TR	9:30-10:45A	KINSEY 51	WAUGH, J.	200	12		4.0
149B	US ECON-1910-NOW	N	221-630-200	LEC	1		TR	11:00-12:15P	PUB POL 2214	YEAGER, M.A.	60	13		4.0
			221-604-201	DIS	1A		T	5:00- 5:50P	KAUFMAN 103		20			0.0
			221-604-202	DIS	1B		W	8:00- 8:50A	BUNCHE 3288		20			0.0
			221-604-203	DIS	1C		W	3:00- 3:50P	DODD 178		20			0.0
M153	US & THE PHILIPPINES	N	221-630-200	LEC	1		TR	12:30- 1:45P	PUB POL 1246	DE VERA, A.	60	14		4.0
			SAME AS : ASIA AM M153											
154B	US URBAN HISTORY	N	221-636-200	LEC	1		TR	2:00- 3:15P	PUB POL 2214	MONKKONEN, E.H.	80	15		4.0
156C	U S WOMEN 1600-1860	N	221-646-201	DIS	1A		T	5:00- 5:50P	PUB POL 1270	BLOCH, R.H.	120	14		4.0
			221-646-202	DIS	1B		T	5:00- 5:50P	PUB POL 1278		20			0.0
			221-646-203	DIS	1C		W	2:00- 2:50P	KAUFMAN 105		20			0.0
			221-646-204	DIS	1D		W	4:00- 4:50P	KAUFMAN 103		20			0.0
			221-646-205	DIS	1E		R	5:00- 5:50P	PUB POL 1278		20			0.0
			221-646-206	DIS	1F		R	5:00- 5:50P	PUB POL 1270		20			0.0
M158B	INTRO AFRO-AMER HIS	N	221-653-200	LEC	1		TR	11:00-12:15P	MS 5200	ACHEBE, N.	80	13		4.0
			SAME AS : AFRO-AM M158B											
M158C	INTRO AFRO-AMER HIS	N	221-654-201	DIS	1A		T	5:00- 5:50P	PUB POL 1284		15			0.0
			221-654-202	DIS	1B		T	4:00- 4:50P	ROYCE 150		15			0.0
			221-654-203	DIS	1C		W	3:00- 3:50P	MS 5128		15			0.0
			221-654-204	DIS	1D		W	4:00- 4:50P	MS 5117		15			0.0
			221-654-205	DIS	1E		R	3:00- 3:50P	DODD 162		15			0.0
			221-654-206	DIS	1F		R	5:00- 5:50P	PUB POL 1264		15			0.0
161	ASIANS IN AMER HIST	N	221-673-200	LEC	1		TR	9:30-10:45A	PERLOFF 1102	MATSUMOTO, V.J.	120	12		4.0
164	HIST OF LOS ANGELES	N	221-685-200	LEC	1		TR	12:30- 1:45P	MOORE 100	CHRISTMAN, A.J.	300	14		4.0
165C	INDIANS-COLNL MEXCO	N	221-688-200	LEC	1		TR	11:00-12:15P	MOORE 100	TERRACIANO, K.B.	300	13		4.0
171	MEXCN REVL SNC 1910	N	221-702-200	LEC	1		TR	3:30- 4:45P	FOWLER A103B	WILKIE, J.W.	200	16		4.0
178A	HIST-EAST AFRICA	N	221-736-200	LEC	1		TR	9:30-10:45A	ROLFE 3126	EHRET, C.	50	12		4.0
179B	STH AFRCNA SNCE 1870	N	221-741-200	LEC	1		TR	3:30- 4:45P	PUB POL 2270	WORGER, W.H.	70	16		4.0
183C	WOMN-CHINA-1000-NOW	N	221-743-200	LEC	1		TR	9:30-10:45A	DICKSON 3273	BERNHARDT, K.	60	12		4.0
184	20TH-CENTURY CHINA	N	221-768-201	DIS	1A		W	5:00- 5:50P	PUB POL 1264		20			0.0
			221-768-202	DIS	1B		R	4:00- 4:50P	MS 5137		20			0.0
			221-768-203	DIS	1C		R	5:00- 5:50P	BUNCHE 2181		20			0.0
187C	JAPAN-MODERN	N	221-779-200	LEC	1		TR	9:30-10:45A	DODD 161	TSUKIHARA, G.	100	12		4.0
188A	EARLY HIST OF INDIA	N	221-781-200	LEC	1		TR	9:30-10:45A	BUNCHE 1209B	SARDESAI, D.R.	150	12		4.0
190B	SOEAST ASIA 1815 ON	N	221-787-200	LEC	1		TR	11:00-12:15P	BUNCHE 2209A	ROBINSON, G.	120	13		4.0
190E	PRE-MODRN VIET HIST	N	221-893-200	LEC	1		TR	9:30-10:45A	PUB POL 2214	WHITMORE, J.K.	60	12		4.0
M191B	JWSH HIS-MD AGE-PRS	N	221-789-200	LEC	1		TR	11:00-12:15P	BUNCHE 3157	KENAN, O.	30	13		4.0
			SAME AS : JEWISH M191B											
M191C	FOCL THEM-JEWSH HST	N	221-790-200	LEC	1		TR	2:00- 3:15P	PUB POL 2270	SPIEGEL, F.Z.	50	15		4.0
			SAME AS : JEWISH M191C											
194C	JESUS OF NAZARETH	N	221-816-201	DIS	1A		T	4:00- 4:50P	PUB POL 1329	BARTCHY, S.S.	120	13		4.0
			221-816-202	DIS	1B		T	5:00- 5:50P	BUNCHE 3178		20			0.0
			221-816-203	DIS	1C		W	4:00- 4:50P	PUB POL 2319		20			0.0
			221-816-204	DIS	1D		W	5:00- 5:50P	BUNCHE 3288		20			0.0
			221-816-205	DIS	1E		R	5:00- 5:50P	PUB POL 1256		20			0.0
			221-816-206	DIS	1F		R	5:00- 5:50P	BUNCHE 3170		20			0.0
195E	TOPICS-HIST OF SCI	N	221-810-200	LEC	1		TR	3:30- 4:45P	PUB POL 1337	TRAWEEK, S.J.	30	16		4.0
			Enrollment in History 197 classes will not be allowed until the second enrollment pass and is restricted to junior and senior history and history/art history majors.											
197A	UNDERGRAD SEMINAR	N	221-824-200	SEM	1		W	1:00- 3:50P	PUB POL 2319	MORONY, M.G.	0	30		4.0
			RESTRICT: HISTORY, HISTORY/ART HISTORY & JUNIORS AND ABOVE											
			History 197A: Islamic Thought: 11th through 15th Centuries C.E.											
197B	UNDERGRAD SEMINAR	N	221-825-200	SEM	1		T	2:00- 4:50P	PUB POL 2292	PITERBERG, G.	0	30		4.0
			RESTRICT: HISTORY, HISTORY/ART HISTORY & JUNIORS AND ABOVE											
			History 197B: Politics of History in Israel											
197C	UNDERGRAD SEMINAR	N	221-826-200	SEM	1		R	2:00- 4:50P	BUNCHE 2173	WHITMORE, J.K.	0	30		4.0
			RESTRICT: HISTORY, HISTORY/ART HISTORY & JUNIORS AND ABOVE											
			History 197C: Historical Materials and Interpretations in Vietnam											
197D	UNDERGRAD SEMINAR	N	221-827-200	SEM	1		T	2:00- 4:50P	PUB POL 1284	LASLETT, J.H.	0	30		4.0
			RESTRICT: HISTORY, HISTORY/ART HISTORY & JUNIORS AND ABOVE											
			History 197D: Whatever Happened to American Socialism?											
197E	UNDERGRAD SEMINAR	N	221-828-200	SEM	1		T	2:00- 4:50P	PUB POL 1343	GOMEZ-QUINONES, J.	0	30		4.0
			RESTRICT: HISTORY, HISTORY/ART HISTORY & JUNIORS AND ABOVE											
			History 197E: Chicano Historiography, 1970-2000											
197F	UNDERGRAD SEMINAR	N	221-829-200	SEM	1		R	3:00- 5:50P	ROLFE 3119	BLOCH, R.H.	0	30		4.0
			RESTRICT: HISTORY, HISTORY/ART HISTORY & JUNIORS AND ABOVE											
			History 197F: Sexuality and Emotional Life in America, 1600-1890											
197G	UNDERGRAD SEMINAR	N	221-830-200	SEM	1		UNSCHE		OFF CAM	LAUERHASS, L.	0	30		4.0
			RESTRICT: HISTORY, HISTORY/ART HISTORY & JUNIORS AND ABOVE											
			History 197G: American Memory, Monuments, and National Identity											
197H	UNDERGRAD SEMINAR	N	221-831-200	SEM	1		T	2:00- 4:50P	MS 3915A	GETTY, J.A.	0	30		4.0
			RESTRICT: HISTORY, HISTORY/ART HISTORY & JUNIORS AND ABOVE											
			History 197H: Politics and Violence Under Stalin											
197I	UNDERGRAD SEMINAR	N	221-832-200	SEM	1		R	2:00- 4:50P	KINSEY 94	SARDESAI, D.R.	0	30		4.0
			RESTRICT: HISTORY, HISTORY/ART HISTORY & JUNIORS AND ABOVE											
			History 197I: Ramayana and Mahabharata: Classical Indian Epics and their Significance for the Modern Times											
197J	UNDERGRAD SEMINAR	N	221-833-200	SEM	1		W	2:00- 4:50P	PUB POL 1343	TEUSCHER, S.	0	30		4.0
			RESTRICT: HISTORY, HISTORY/ART HISTORY & JUNIORS AND ABOVE											
			History 197J: Law and Society, 1200-1600											

CATALOG NUMBER	COURSE TITLE	ENF REQ	IM ID NUMBER	CLS TYP	SEC	FEE	DAYS	TIME	BUILDING/ ROOM	INSTRUCTOR	ENRL CAP	XC	CR TP	UNITS
197K	UNDERGRAD SEMINAR	N	221-834-200	SEM 1			T	2:00- 4:50P	DODD 67	GEARY, P.	0	30		4.0
	History 197K: Conflict Resolution in Medieval Europe													
197L	UNDERGRAD SEMINAR	N	221-835-200	SEM 1			W	3:00- 5:50P	ROLFE 3120	TOLEDANO, E.R.	0	30		4.0
	History 197L: History in Context: Sephardic Communities in Ottoman Society													
197M	UNDERGRAD SEMINAR	N	221-836-200	SEM 1			M	2:00- 4:50P	PUB POL 1329	MCCLENDON, M.	0	08		4.0
	History 197M: The Family in Early Modern Europe													
197N	UNDERGRAD SEMINAR	N	221-837-200	SEM 1			R	2:00- 4:50P	ROLFE 2126	NORBERG, K.	0	30		4.0
	History 197N: Women in 17th-Century France													
197O	UNDERGRAD SEMINAR	N	221-838-200	SEM 1			W	9:00-11:50A	BUNCHE 3288	FRIEDLANDER, S.P.	0	30		4.0
	History 197O: The Historiography of the Holocaust													
197Q	UNDERGRAD SEMINAR	N	221-840-200	SEM 1			M	3:00- 5:50P	DODD 162	PHILLIPS, D.D.	0	30		4.0
	History 197Q: Athenian Law													
197R	UNDERGRAD SEMINAR	N	221-841-200	SEM 1			W	2:00- 4:50P	BUNCHE 2174	SYMCOX, G.W.	0	30		4.0
	History 197R: The Italian Renaissance													
197S	UNDERGRAD SEMINAR	N	221-842-200	SEM 1			M	2:00- 4:50P	MS 6201	BALDWIN, P.	0	30		4.0
	History 197S: European Fascism, 1880-1945													
197T	UNDERGRAD SEMINAR	N	221-843-200	SEM 1			R	9:00-11:50A	BOELTER 5422	COLE, G.R.	0	30		4.0
	History 197T: West African Colonization, 1700s to 1900s													
197U	UNDERGRAD SEMINAR	N	221-844-200	SEM 1			T	1:00- 3:50P	BUNCHE 3288	MONKKONEN, E.H.	0	30		4.0
	History 197U: Crime in History													
197V	UNDERGRAD SEMINAR	N	221-845-200	SEM 1			R	3:00- 5:50P	BUNCHE 3165	YEAGER, M.A.	0	30		4.0
	History 197V: Goods, Goodies, and Goody-Goodies: How and Why Brands Matter to the History of American Business													
197W	UNDERGRAD SEMINAR	N	221-846-200	SEM 1			R	10:00-12:50P	BUNCHE 5288	MELDRUM, M.	0	14		4.0
	History 197W: Risky Business: The History of Human and Animal Experimentation													
201A	TOPICS-ANC GREECE	N	621-029-200	SEM 1			M	3:00- 5:50P	DODD 162	PHILLIPS, D.D.	5	08		4.0
	History 201A: Athenian Law													
201C	TOPICS-MEDIEVAL	N	621-031-200	SEM 1			M	3:00- 5:50P	PUB POL 1323	TEUSCHER, S.	5	30		4.0
	History 201C: Law and Society, 1200-1600													
201E	TOPICS-MODRN EUROPE	N	621-033-200	SEM 1			M	2:00- 4:50P	MS 6201	BALDWIN, P.	5	30		4.0
	History 201E: European Fascism, 1880-1945													
201F	TOPICS-RUSSIA	N	621-034-200	SEM 1			T	2:00- 4:50P	MS 3915A	GETTY, J.A.	5	30		4.0
	History 201F: Politics and Violence Under Stalin													
201H	TOPICS-U S	N	621-036-200	SEM 1			T	2:00- 4:50P	PUB POL 1343	GOMEZ-QUINONES, J.	5	30		4.0
	History 201H, seminar 1: Chicano Historiography, 1970-2000													
	History 201H, seminar 2: History of Los Angeles													
	History 201H, seminar 3: Crime in History													
201I	TOPICS-LAT AMERICA	N	621-037-200	SEM 1			W	11:00- 1:50P	BUNCHE 3169	TERRACIANO, K.B.	10	30		4.0
	History 201I: Indians of Colonial Latin America													
201J	TOPICS-NEAR EAST	N	621-038-200	SEM 1			W	1:00- 3:50P	PUB POL 2319	MORONY, M.G.	5	30		4.0
	History 201J, seminar 1: Islamic Thought, 11th through 15th Centuries C.E.													
	History 201J, seminar 2: Politics of History in Israel													
	History 201J, seminar 3: Themes in Ottoman History													
2010	TOPICS-SCIENCE TECH	N	621-043-200	SEM 1			W	3:00- 5:50P	BUNCHE 5288	TERRALL, M.	10	09		4.0
	History 2010, seminar 1: History of the Book and the History of Science													
	History 2010, seminar 2: Risky Business: The History of Human and Animal Experimentation													
201R	TOPICS-JEWISH HIST	N	621-046-200	SEM 1			W	9:00-11:50A	BUNCHE 3288	FRIEDLANDER, S.P.	5	30		4.0
	History 201R, seminar 1: The Historiography of the Holocaust													
	History 201R, seminar 2: History in Context: Sephardic Communities in Ottoman Society													
201T	TOPICS-SOUTHEA ASIA	N	621-048-200	SEM 1			F	10:00-12:50P	BUNCHE 3161	ROBINSON, G.	10	30		4.0
	History 201T: Critical Debates in Modern Southeast Asian History													
214	TOPICS-WORLD HISTORY	N	621-115-200	DIS 1			W	10:00-12:50P	BUNCHE 3161	VON GLAHN, R.	10	30	G	4.0
	RESTRIC: HISTORY GRADUATE STUDENTS													

CATALOG NUMBER	COURSE TITLE	ENF REQ	IM ID NUMBER	CLS TYP	SEC	FEE	DAYS	TIME	BUILDING/ ROOM	INSTRUCTOR	ENRL CAP	XC	CR TP	UNITS
221B	SEM-MEDIEVAL HIST	N	621-139-200	SEM 1			M	2:00- 4:50P	BUNCHE 3161	GEARY, P.	10	08	T2	4.0
				RESTRICT: HISTORY GRADUATE STUDENTS										
229A	EARLY MOD EUROPEAN	N	621-172-200	SEM 1			M	2:00- 4:50P	BUNCHE 3165	REILL, P.H.	10	08	T1	4.0
				RESTRICT: HISTORY GRADUATE STUDENTS										
M230A	SEM-MODERN EUROPEAN	N	621-175-200	SEM 1			W	2:00- 4:50P	BUNCHE 3143	HUNT, L.A.	10	30	T1	4.0
				SAME AS : ART HIS M241A										
				RESTRICT: HISTORY GRADUATE STUDENTS										
M230B	SEM-MODERN EUROPEAN	N	621-176-200	SEM 1			T	4:00- 7:50P	BUNCHE 5288	SABEAN, D.	10	30	T2	4.0
				SAME AS : ART HIS M241B										
				RESTRICT: HISTORY GRADUATE STUDENTS										
242	EUROPEAN HISTORY	N	621-426-200	DIS 1			R	4:00- 5:50P	PUB POL 1323	SABEAN, D.	30	30	SU	2.0
				RESTRICT: INSTRUCTOR CONSENT										
246C	US HIST-20TH CNTURY	N	621-259-200	SEM 1			W	2:00- 4:50P	PUB POL 1329	WANG, J.A.	15	30		4.0
				RESTRICT: HISTORY GRADUATE STUDENTS										
	History 254B: Comparative and Transnational History													
254B	US SOCIAL&INTELLECT	N	621-306-200	SEM 1			M	3:00- 5:50P	BUNCHE 3173	SALMAN, M.	10	08	T2	4.0
				RESTRICT: HISTORY GRADUATE STUDENTS										
257A	SEM-US URBAN HIST	N	621-315-200	SEM 1			T	2:00- 4:50P	ROLFE 3119	REIFF, J.L.	15	15	T1	4.0
				RESTRICT: HISTORY GRADUATE STUDENTS										
M268B	SEM-RCNT LAT-AM HIS	N	621-386-200	SEM 1			W	3:00- 5:50P	KAUFMAN 105	WILKIE, J.W.	10	30	T2	4.0
				SAME AS : LAT AM M268B										
				RESTRICT: HISTORY GRADUATE STUDENTS										
275C	COLLOQ-AFRICAN HIST	N	621-418-200	SEM 1			T	2:00- 4:50P	BUNCHE 3165	EHRET, C.	10	30		4.0
				RESTRICT: HISTORY GRADUATE STUDENTS										
278C	SEM&DSST-AFRICN HST	N	621-430-200	SEM 1			W	12:00- 2:50P	BUNCHE 3165	LYDON, G.E.	10	06		4.0
				RESTRICT: HISTORY GRADUATE STUDENTS										
285A	SEM-JAPANESE HIST	N	621-470-200	SEM 1			W	1:00- 3:50P	BUNCHE 3173	SILVERBERG, M.R.	15	06	T1	4.0
				RESTRICT: HISTORY GRADUATE STUDENTS										
	History 285A: Koreans in Japan													
289B	SEM-SOUTHEAST ASIA	N	621-486-200	SEM 1			UNSCHE		BUNCHE	REID, A.	10	30	T2	4.0
				RESTRICT: HISTORY GRADUATE STUDENTS										
295	THRY-SCIENTIFIC CHG	N	621-504-200	SEM 1			T	1:00- 3:50P	BUNCHE 5288	WISE, M.N.	10	15		4.0
				RESTRICT: HISTORY GRADUATE STUDENTS										

HONORS COLLEGIUM

All L&S undergraduate courses, except independent studies and other similar courses without webpages, are subject to the Instructional Enhancement Fee. See Course Materials Fees under "Miscellaneous Fees" in the "Registration" section.

STUDENT RESEARCH (SRP) NOW CARRIES ACADEMIC CREDIT (1 to 4 units). All undergraduates are eligible to enroll after completing an SRP contract; for details, see Honors Collegium entry.

16	FICTN&PSYCH OF SELF	N	222-087-200	SEM 1			R	9:00-11:50A	MOORE 1003	HADDA, J.R.	20	12		4.0
22	SHORT HIST-SCIENCE	N	222-108-200	SEM 1			TBA			PELLEGRINI, C.	18	20		4.0
29	ART-SOCL&POL CMNTRY	N	222-129-200	SEM 1			MW	10:00-11:50A	BUNCHE 3211	VONBLUM, P.	35	03		4.0
				RESTRICT: INSTRUCTOR CONSENT										
30	VIETNAM WAR&US CLTR	N	222-132-200	SEM 1			T	2:00- 4:50P	BUNCHE 2173	GOODWIN, J.E.	15	15		4.0
				RESTRICT: INSTRUCTOR CONSENT										
42	PHYSICS OF MUSIC	N	222-157-200	SEM 1			TBA			GREENE, R.E.	18	20		5.0
46W	LIT OF TESTIMONY	Y	-----	SEM 1			TBA			MERRILL, C.	18	20	G	6.0
			222-175-201	LAB 1A			TBA			MERRILL, C.	18			0.0
48	PLTCS OF REPRODUCTN	N	222-179-200	SEM 1			TBA			KLIGMAN, G.	18	20		4.0
49	LAW&SCI&HIST&JRNLSM	N	222-182-200	SEM 1			TR	10:00-11:50A	PUB POL 2292	GRAHAM, K.W.	15	13		4.0
52	CARE&CURE-MENTL ILL	N	222-180-200	SEM 1			TBA			WEINER, D.B.	18	20		5.0
55	UTOPIA-CULTRE&HIST	N	222-195-200	SEM 1			TBA			JACOBY, R.	20	06		4.0
56	LANG-WINDOW TO MIND	N	-----	LEC 1			MW	1:00- 2:50P	BUNCHE 3150	CURTISS, S.R.	35	06		4.0
			222-199-201	DIS 1A			F	10:00-10:50A	SLICHTR 2834		18			0.0
			222-199-202	DIS 1B			F	11:00-11:50A	DODD 67		17			0.0
57	LIFE AND COMPLEXITY	N	222-202-200	SEM 1			TR	2:00- 3:50P	MS 6201	YATES, F.E.	20	15		4.0
70C	CLTRÐNC&RACE&DEV	N	222-232-200	LEC 1			TBA			GREENFIELD, P.M.	18	20		5.0
97	ISS-AMRC FORGN PLCY	N	-----	LEC 1			W	2:00- 3:50P	ROYCE 190	SPIEGEL, S.L.	60	09		4.0
			222-295-201	DIS 1A			W	4:00- 4:50P	ROYCE 154		20			0.0
			222-295-202	DIS 1B			W	4:00- 4:50P	ROYCE 156		20			0.0
			222-295-203	DIS 1C			W	4:00- 4:50P	ROYCE 164		20			0.0

Honors Collegium 99 requires a contract signed by a faculty research mentor. Contracts are NOT processed by the Honors Programs Office.

Contracts may be obtained from the Undergraduate Research Center for Life Sciences (2121 Life Sciences) or for Humanities (1201A Campbell Hall) and are due by Friday of the second week of classes.

99	STUDENT RESEARCH	N	-----	TUT 989			UNSCHE				10	30	PN	1.0- 4.0
				RESTRICT: INSTRUCTOR CONSENT										
M106	IMAGINARY WOMEN	N	222-306-200	SEM 1			TBA			KING, K.C.	18	20		4.0
				SAME AS : WOM STD M106										
107	CPTLSM-LT MDVL ITAL	N	222-342-200	SEM 1			TBA			CODEBO, M.	18	20		4.0
				RESTRICT: INSTRUCTOR CONSENT										
109	MAKING OF POETRY	N	-----	SEM 1			TBA			BALLERINI, L.	18	20		4.0
				RESTRICT: INSTRUCTOR CONSENT										
			222-354-201	DIS 1A			TBA				18			0.0
M112	CHILDREN&SCHOOLING	N	-----	LEC 1			W	1:00- 3:50P	MOORE 1048	BRUNO, J.E.	18	06	G	4.0
				SAME AS : EDUC M112										
			222-370-201	DIS 1A			TBA				18			0.0
117	RESISTANCE TO NAZIS	N	222-402-200	SEM 1			F	3:00- 5:20P	BUNCHE 3288	ZEITLIN, M.	20	20		4.0
M119	NUCLEAR WEAPONS	N	222-414-200	LEC 1			TR	12:30- 1:50P	FOWLER A103B	INTRILIGATOR, M.D.	29	14	G	4.0
				SAME AS : ENVIRON M165, PLCY ST M116										
124	HISTORY-CHILDBIRTH	N	222-444-200	SEM 1			W	1:00- 3:50P	KINSEY 364	TERRALL, M.	20	06		4.0
126	MKNG CITZNS&SOCIETS	N	222-456-200	SEM 1			MW	2:00- 3:50P	BUNCHE 3123	WALKER, B.D.	18	07		4.0
127	CITZNSHP&LDRSHP&SER	N	222-462-200	SEM 1			TBA			GRIGSBY, J.E.	20	20		4.0
129	HOMOSEXUALITIES	N	222-474-200	SEM 1			TBA			HAMMOND, P.B.	18	20		4.0
136	EVOLUTIONARY VIEWS	N	222-516-200	SEM 1			MWF	11:00-11:50A	BUNCHE 3173	DI GREGORIO, M.A.	15	04		5.0

CATALOG NUMBER	COURSE TITLE	ENF REQ	IM ID NUMBER	CLS TYP	SEC	FEE	DAYS	TIME	BUILDING/ ROOM	INSTRUCTOR	ENRL CAP	XC	CR TP	UNITS
HUMAN GENETICS														
220	ETHICAL ISS-HUM GEN	N	676-120-200	DIS	1		T	11:00-12:50P	ROLFE 3119	MCCABE, L.L.	20	13		2.0
			RESTRICT: GRADUATE STUDENTS											
CM248	MOLECULAR GENETICS	Y	676-288-200	LEC	1		MTWRF	10:00-10:50A	HLTHSCI 33105A	PAYNE, G.S.	5	03	G	6.0
			SAME AS : BIOL CH CM248, MCD BIO CM248, MICROB M248											
INDO-EUROPEAN STUDIES														
All L&S undergraduate courses, except independent studies and other similar courses without webpages, are subject to the Instructional Enhancement Fee. See Course Materials Fees under "Miscellaneous Fees" in the "Registration" section.														
M150	INTRO-INDO-EUR LING	N	227-600-200	LEC	1		TR	11:00-12:15P	PUB POL 1337	VINE, B.H.	30	13	G	4.0
			SAME AS : LING M150											
280A	SEM-INDO-EUROP LING	N	627-491-200	SEM	1		TBA			IVANOV, V.	5	20		4.0
INFORMATION STUDIES														
110	INFO RESR&LIBRARIES	N	228-360-200	DIS	1		TR	1:00- 2:50P	GSEIS 111	BOTELLO, K.S.	40	15		4.0
111C	LATINO HIST&CULTURE	N	228-368-200	LEC	1		W	1:00- 4:30P	GSEIS 228	CHABRAN, R.F.	16	06		4.0
203	DSGN-LIB&INFO SRVCS	N	-----	LEC	1		W	9:00-11:50A	DODD 170	CHU, C.	78	30	G	4.0
			RESTRICT: LIBRARY AND INFORMATION SCIENCE											
			628-018-201	DIS	1A		W	1:00- 1:50P	GSEIS 121	CHU, C.	20			0.0
			628-018-202	DIS	1B		W	2:00- 2:50P	GSEIS 121	CHU, C.	20			0.0
			628-018-203	DIS	1C		W	3:00- 3:50P	GSEIS 121	CHU, C.	20			0.0
			628-018-204	DIS	1D		W	4:00- 4:50P	GSEIS 121	CHU, C.	20			0.0
204	INTRO-INFO TECHNOLGY	Y	628-024-200	LEC	1		M	9:00-12:30P	GSEIS 121	MADDOX, A.B.	20	30		4.0
			RESTRICT: LIBRARY AND INFORMATION SCIENCE											
208	CULTRL INFO SOURCES	N	628-048-200	LEC	1		R	5:00- 8:30P	GSEIS 111	BESSER, H.A.	20	30	G	4.0
			RESTRICT: LIBRARY AND INFORMATION SCIENCE											
M229B	AFRICANA BBLGR&RSCH	N	628-174-200	DIS	1		W	1:00- 4:30P	GSEIS 245	BELL-GAM, R.A.	20	30		4.0
			SAME AS : AFR STD M229B											
271	SEM-INTELLECT FREDM	N	628-426-200	SEM	1		W	9:00-12:30P	GSEIS 245	LYNCH, B.P.	20	30	G	4.0
272	SEM-LIBRY&INFO SCI	N	628-432-200	SEM	1		R	3:00- 4:50P	GSEIS 111	AGRE, P.E.	20	30	SU	1.0- 2.0
							R	5:00- 5:50P	GSEIS 228					
			RESTRICT: LIBRARY AND INFORMATION SCIENCE											
274	PLCY&ISSUE-L&I SCI	N	628-444-200	SEM	1		R	9:00-12:30P	GSEIS 228	LIEVROUW, L.A.	20	30		4.0
			RESTRICT: LIBRARY AND INFORMATION SCIENCE											
287	ISSUES-LIB&INFO SCI	N	628-522-200	SEM	1		M	1:00- 4:30P	GSEIS 121	MADDOX, A.B.	20	30	G	2.0- 4.0
			RESTRICT: LIBRARY AND INFORMATION SCIENCE											
			Information Studies 287, seminar 1: Information Technology and the Digital Divide											
			628-522-201	SEM	2		W	5:00- 8:30P	GSEIS 111	FRIEND, M.H.	20	30	G	2.0- 4.0
			Information Studies 287, seminar 2: Archaeology of the Medium											
			628-522-203	SEM	3		M	5:00- 8:30P	GSEIS 111	LANDIS, W.E.	25	30	G	2.0- 4.0
			Information Studies 287, seminar 3: Advanced Issues Archival Science											
288	CYBERSPACE LAW&PLCY	N	628-528-200	LEC	1		R	1:00- 4:30P	GSEIS 121	BIEGEL, S.	32	30		4.0
			RESTRICT: LIBRARY AND INFORMATION SCIENCE											
375	TCHNG APRNTC PRCTCM	N	628-600-200	SEM	1		UNSCHE			BOTELLO, K.S.	20	30	SU	1.0- 4.0
			RESTRICT: LIBRARY AND INFORMATION SCIENCE											
410	DESCRIPTVE CATALOGNG	N	628-620-200	LEC	1		F	9:00- 2:50P	GSEIS 111	THE STAFF	35	30		4.0
411	INTR-SUBJECT ACCESS	N	628-622-200	LEC	1		F	9:00- 2:50P	GSEIS 121	O'BRIEN, A.	32	30		4.0
			RESTRICT: LIBRARY AND INFORMATION SCIENCE											
426	USER ED&BIBLIO INST	N	628-652-200	LEC	1		W	1:00- 4:30P	GSEIS 111	KAPLOWITZ, J.	20	30		4.0
			RESTRICT: LIBRARY AND INFORMATION SCIENCE											
441	THRY&PRAC-INFO PROS	N	628-682-200	LEC	1		T	5:00- 8:30P	GSEIS 111	MEDIAVILLA, C.L.	35	30	G	4.0
461	COLL-UNIV&RSRCH LIB	N	628-722-200	LEC	1		R	9:00-12:30P	GSEIS 245	LYNCH, B.P.	20	12		4.0
465	LIB SERV&PROG-CHLDR	N	628-730-200	LEC	1		S	9:00-12:30P	GSEIS 111	MARKEY, P.S.	35	30	G	4.0
498	INTERNSHIP	N	628-796-200	DIS	1		T	1:00- 4:30P	GSEIS 121	BOTELLO, K.S.	25	30	SU	4.0
			RESTRICT: LIBRARY AND INFORMATION SCIENCE											
INTERNATIONAL DEVELOPMENT STUDIES														
All L&S undergraduate courses, except independent studies and other similar courses without webpages, are subject to the Instructional Enhancement Fee. See Course Materials Fees under "Miscellaneous Fees" in the "Registration" section.														
100A	ECON DVLP&CLTR CHNG	N	230-300-200	SEM	1		T	3:00- 5:50P	BUNCHE 1221A	THE STAFF	30	15		4.0
			RESTRICT: INSTRUCTOR CONSENT											
M100B	PLTCL ECON-DEVLPMNT	N	230-301-200	LEC	1		R	4:00- 6:50P	PUB POL 2238	LEDDY, G.S.	30	16		4.0
			SAME AS : POL SCI M197G, SOCIOL M180											
			RESTRICT: INSTRUCTOR CONSENT											
195A	DIRECTD STDS-HONORS	N	230-870-200	TUT	1		UNSCHE			THE STAFF	10	30		4.0
			RESTRICT: INSTRUCTOR CONSENT											
195B	DIRECTD STDS-HONORS	N	230-871-200	TUT	1		UNSCHE			THE STAFF	10	30	T1	4.0
			RESTRICT: INSTRUCTOR CONSENT											
195C	DIRECTD STDS-HONORS	N	230-872-200	TUT	1		UNSCHE			THE STAFF	10	30	T2	4.0
			RESTRICT: INSTRUCTOR CONSENT											
ITALIAN														
All L&S undergraduate courses, except independent studies and other similar courses without webpages, are subject to the Instructional Enhancement Fee. See Course Materials Fees under "Miscellaneous Fees" in the "Registration" section.														
Students who have taken Italian elsewhere (without receiving any university credit at UCLA) and wish to take Italian 1 through 6 must take a placement exam to be given on Monday, April 2, 2001, 3-5 p.m., in Royce 154.														
To reserve a space for the exam, call Professor Tognozzi at (310) 794-8910.														
1	ELEMENTARY ITALIAN	N	237-003-201	LEC	1		MTWRF	9:00- 9:50A	PUB POL 1256	TOGNOZZI, E.A.	25	27		4.0
			237-003-202	LEC	2		MTWRF	10:00-10:50A	PUB POL 1256	TOGNOZZI, E.A.	25	27		4.0
			237-003-203	LEC	3		MTWRF	11:00-11:50A	PUB POL 1256	TOGNOZZI, E.A.	25	27		4.0
2	ELEMENTARY ITALIAN	Y	237-009-201	LEC	1		MTWRF	9:00- 9:50A	ROYCE 148	TOGNOZZI, E.A.	25	27		4.0
			237-009-202	LEC	2		MTWRF	11:00-11:50A	ROYCE 148	TOGNOZZI, E.A.	25	27		4.0
			237-009-203	LEC	3		MTWRF	12:00-12:50P	ROYCE 148	TOGNOZZI, E.A.	25	27		4.0
3	ELEMENTARY ITALIAN	Y	237-015-201	LEC	1		MTWRF	9:00- 9:50A	KINSEY 184	CODEBO, M.	25	27		4.0
			237-015-202	LEC	2		MTWRF	10:00-10:50A	ROYCE 148	TOGNOZZI, E.A.	25	27		4.0
			237-015-203	LEC	3		MTWRF	11:00-11:50A	PUB POL 1343	TOGNOZZI, E.A.	25	27		4.0

CATALOG NUMBER	COURSE TITLE	ENF REQ	IM	ID NUMBER	CLS TYP	SEC	FEE	DAYS	TIME	BUILDING/ ROOM	INSTRUCTOR	ENRL CAP	XC	CR TP	UNITS
4	INTERMED ITALIAN	Y		237-015-204	LEC	4		MTWRF	12:00-12:50P	PUB POL 1256	TOGNOZZI, E.A.	25	27		4.0
5	INTERMED ITALIAN	Y		237-021-201	LEC	1		MTWRF	1:00- 1:50P	ROYCE 148	TOGNOZZI, E.A.	25	27		4.0
6	INTERMED ITALIAN	Y		237-024-201	LEC	1		MTWRF	12:00-12:50P	DODD 154	TOGNOZZI, E.A.	20	27		4.0
8C	ITAL CONVERSATION	N		237-027-200	LEC	1		MWF	11:00-11:50A	BUNCHE 2174	TOGNOZZI, E.A.	16	27		4.0
42B	ITALY THRU THE AGES	N		237-035-200	DIS	1		TR	12:30- 1:45P	DODD 67	PELLEGRINI, M.G.	16	14		2.0
		N		-----	LEC	1		TR	12:30- 1:45P	BUNCHE 2209A	BALLERINI, L.	171	14		4.0
				237-093-201	DIS	1A		F	12:00-12:50P	ROLFE 3126		19			0.0
				237-093-202	DIS	1B		F	1:00- 1:50P	PUB POL 2242		19			0.0
				237-093-203	DIS	1C		F	2:00- 2:50P	PUB POL 1329		19			0.0
				237-093-204	DIS	1D		F	12:00-12:50P	BUNCHE 1265		19			0.0
				237-093-205	DIS	1E		F	1:00- 1:50P	BUNCHE 1265		19			0.0
				237-093-206	DIS	1F		F	2:00- 2:50P	BUNCHE 2156		19			0.0
				237-093-207	DIS	1G		F	12:00-12:50P	ROYCE 166		19			0.0
				237-093-208	DIS	1H		F	1:00- 1:50P	ROYCE 166		19			0.0
				237-093-209	DIS	1I		F	2:00- 2:50P	ROYCE 166		19			0.0
50B	LIT-BAROQUE-PRESENT	N		237-154-200	LEC	1		M	2:00- 4:50P	PUB POL 2214	RE, L.	90	08		4.0
								W	2:00- 3:15P	PUB POL 2214					
100	COMPOSITION & STYLE	Y		237-300-200	LEC	1		MWF	1:00- 1:50P	BUNCHE 3143	PELLEGRINI, M.G.	20	06		4.0
114B	MID AGES-HUMR&MRLSM	N		237-392-200	LEC	1		TR	11:00-12:15P	ROLFE 3118	TUTTLE, E.F.	20	13		4.0
118	AGE OF ENLIGHTENMNT	Y		237-410-200	LEC	1		TR	2:00- 3:15P	MOORE 1003	BETTI, F.	20	15		4.0
150	MODRN FICTN-TRNSLTN	N		237-592-200	LEC	1		TR	12:30- 1:45P	ROYCE 160	HARRISON, T.J.	30	14		4.0
	Italian 150: The Fiction of Self-Knowledge														
216B	ARIOSTO&RENSNC EPIC	N		637-189-200	LEC	1		W	2:00- 4:50P	ROYCE 342	RAGNI, E.	12	09		4.0
221C	NARRATIVE-1900-WW2	N		637-242-200	LEC	1		T	2:00- 4:50P	ROYCE 342	RE, L.	12	15		4.0
222B	STRCTR-MDRN ITALIAN	N		637-244-200	LEC	1		R	2:00- 4:50P	ROYCE 342	TUTTLE, E.F.	10	16		4.0
	Italian 222B: Comparative Romance Historical Morphology														
375	TCHNG APRNTC PRCTCM	N		637-620-200	SEM	1			UNSCHE		TOGNOZZI, E.A.	15	30	SU	1.0- 4.0
495C	TCHG ITAL-CLGE LEVL	N		637-767-200	SEM	1		M	1:00- 2:50P	KINSEY 88	TOGNOZZI, E.A.	12	05	SU	2.0- 4.0
	Italian 495C: Teaching Technology														

LATIN AMERICAN STUDIES

All L&S undergraduate courses, except independent studies and other similar courses without webpages, are subject to the Instructional Enhancement Fee. See Course Materials Fees under "Miscellaneous Fees" in the "Registration" section.

197	TPCS-LAT AMRCN STDS	N		243-870-200	LEC	1		W	2:00- 4:50P	BUNCHE 1221A	SPENCER, J.	10	09		4.0
	RESTRIC: INSTRUCTOR CONSENT														
	Latin American Studies 197, lecture 1: Latin American Revolution, Military Anti-Politics, and Reform after 1959														
		N		243-870-201	LEC	2		MW	9:30-10:50A	BUNCHE 3175	THE STAFF	50	02		4.0
	Latin American Studies 197, lecture 2: Latin American Issues														
250B	SEM-LAT AMER STDS	N		643-301-200	SEM	1		W	2:00- 4:50P	BUNCHE 1221A	SPENCER, J.	15	09		4.0
	RESTRIC: INSTRUCTOR CONSENT														
	Latin American 250B: Latin American Revolution, Military Anti-Politics, and Reform after 1959														
M264	LATIN AM TRAD MED	N		643-384-200	LEC	1		M	9:00-11:50A	PUB HLT 31235	TAUB, B.	5	01	G	4.0
	SAME AS : ANTHRO M264, COM HLT M264														
M268B	SEM-RCNT LAT-AM HIS	N		643-344-200	SEM	1		W	3:00- 5:50P	KAUFMAN 105	WILKIE, J.W.	10	30	T2	4.0
	SAME AS : HIST M268B														
	RESTRIC: GRADUATE STUDENTS														

LESBIAN, GAY, BISEXUAL AND TRANSGENDER STUDIES

M101B	GAY LIT-PST STONEWL	Y		246-307-200	LEC	1		TR	2:00- 3:50P	KINSEY 247	SARRIS, G.M.	10	15		5.0
	SAME AS : ENGL M101B, WOM STD M101B														
M137	GAY&LSBN POP MUSIC	N		246-523-200	LEC	1		MW	1:00- 2:50P	SMB 1344	MORRIS, M.B.	25	06	G	4.0
	SAME AS : MUS HST M137														
197	TOPICS-LGBT STUDIES	N		246-878-200	LEC	1		T	1:00- 3:50P	KINSEY 289	PALACIOS, M.A.	20	15		4.0
	LGBTs 197: Queer Performance Art														

LIFE SCIENCES

All L&S undergraduate courses, except independent studies and other similar courses without webpages, are subject to the Instructional Enhancement Fee. See Course Materials Fees under "Miscellaneous Fees" in the "Registration" section.

For Life Sciences 1, there will be two midterm exams on the following Wednesday evenings at 5 p.m.: April 25 and May 16, 2001.

1	EVOLUTN&ECOL&BIODIV	N		-----	LEC	1		MWF	12:00-12:50P	DICKSON 2160E	PHELAN, J.P.	432	21	G	4.0
				252-003-201	DEM	1A		T	9:00-10:50A	WGYOUNG 2343		18			0.0
				252-003-202	DEM	1B		T	10:00-11:50A	SLICHTR 2870		18			0.0
				252-003-203	DEM	1C		T	11:00-12:50P	WGYOUNG 2343		18			0.0
				252-003-204	DEM	1D		T	12:00- 1:50P	SLICHTR 2870		18			0.0
				252-003-205	DEM	1E		T	1:00- 2:50P	WGYOUNG 2343		18			0.0
				252-003-206	DEM	1F		T	2:00- 3:50P	SLICHTR 2870		18			0.0
				252-003-207	DEM	1G		T	3:00- 4:50P	WGYOUNG 2343		18			0.0
				252-003-208	DEM	1H		W	9:00-10:50A	WGYOUNG 2343		18			0.0
				252-003-209	DEM	1I		W	9:00-10:50A	SLICHTR 2870		18			0.0
				252-003-210	DEM	1J		W	12:00- 1:50P	WGYOUNG 2343		18			0.0
				252-003-211	DEM	1K		W	12:00- 1:50P	SLICHTR 2870		18			0.0
				252-003-212	DEM	1L		W	2:00- 3:50P	WGYOUNG 2343		18			0.0
				252-003-213	DEM	1M		W	2:00- 3:50P	SLICHTR 2870		18			0.0
				252-003-214	DEM	1N		R	9:00-10:50A	WGYOUNG 2343		18			0.0
				252-003-215	DEM	1O		R	10:00-11:50A	SLICHTR 2870		18			0.0
				252-003-216	DEM	1P		R	11:00-12:50P	WGYOUNG 2343		18			0.0
				252-003-217	DEM	1Q		R	12:00- 1:50P	SLICHTR 2870		18			0.0
				252-003-218	DEM	1R		R	1:00- 2:50P	WGYOUNG 2343		18			0.0

IMPACTED COURSE for L&S students: Life Sciences 2

For Life Sciences 2, there will be two midterm exams on the following Monday evenings at 5 p.m.: April 30 and May 21, 2001.

2	CELLS&TISSUES&ORGNS	Y	Y	-----	LEC	1	\$ 10	MW	12:00- 1:15P	MOORE 100	ROVERUD/EDGERTON	300	22	G	5.0
		Y		252-006-201	DIS	1A		T	9:00-11:50A	WGYOUNG 2336		16			0.0
		Y		252-006-202	DIS	1B		T	12:00- 2:50P	WGYOUNG 2336		16			0.0
		Y		252-006-203	DIS	1C		T	3:00- 5:50P	WGYOUNG 2336		16			0.0
		Y		252-006-204	DIS	1D		T	9:00-11:50A	WGYOUNG 2370		16			0.0
		Y		252-006-205	DIS	1E		T	12:00- 2:50P	WGYOUNG 2370		16			0.0
		Y		252-006-206	DIS	1F		T	3:00- 5:50P	WGYOUNG 2370		16			0.0
		Y		252-006-207	DIS	1G		T	10:00-12:50P	WGYOUNG 2379		16			0.0

CATALOG NUMBER	COURSE TITLE	ENF REQ	IM ID NUMBER	CLS TYP	SEC	FEE	DAYS	TIME	BUILDING/ ROOM	INSTRUCTOR	ENRL CAP	XC	CR TP	UNITS
		Y	252-006-208	DIS	1H		W	8:00-10:50A	WG YOUNG 2336		16			0.0
		Y	252-006-209	DIS	1I		W	8:00-10:50A	WG YOUNG 2370		16			0.0
		Y	252-006-210	DIS	1J		W	2:00- 4:50P	WG YOUNG 2336		16			0.0
		Y	252-006-211	DIS	1K		W	2:00- 4:50P	WG YOUNG 2370		16			0.0
		Y	252-006-212	DIS	1L		R	8:00-10:50A	WG YOUNG 2336		16			0.0
		Y	252-006-213	DIS	1M		R	9:00-11:50A	WG YOUNG 2370		16			0.0
		Y	252-006-214	DIS	1N		R	10:00-12:50P	WG YOUNG 2379		16			0.0
		Y	252-006-215	DIS	1O		R	12:00- 2:50P	WG YOUNG 2370		16			0.0
		Y	252-006-216	DIS	1P		R	3:00- 5:50P	WG YOUNG 2370		16			0.0
IMPACTED COURSE for L&S students: Life Sciences 2W														
Life Sciences 2W satisfies the Letters and Science Writing II requirement. For a complete list of Writing II courses, see the online schedule of classes under "Enrollment."														
For a list of Writing II courses offered this quarter, see the Special Programs section of this schedule.														
For Life Sciences 2W, there will be two midterm exams on the following Monday evenings at 5 p.m.: April 23 and May 14, 2001.														
2W	CELLS&TISSUES&ORGNS	Y	Y	LEC	1	\$ 10	TR	9:00-10:50A	LS 2147	KERFELD, C.A.	180	22	G	6.0
		Y	252-007-201	DIS	1A		T	1:00- 3:50P	WG YOUNG 2379		16			0.0
		Y	252-007-202	DIS	1B		T	4:00- 5:50P	WG YOUNG 2379		16			0.0
		Y	252-007-203	DIS	1C		W	11:00- 1:50P	WG YOUNG 2336		16			0.0
		Y	252-007-204	DIS	1D		W	9:00-11:50A	WG YOUNG 2379		16			0.0
		Y	252-007-205	DIS	1E		W	12:00- 2:50P	WG YOUNG 2379		16			0.0
		Y	252-007-206	DIS	1F		W	3:00- 5:50P	WG YOUNG 2379		16			0.0
		Y	252-007-207	DIS	1G		R	1:00- 3:50P	WG YOUNG 2336		16			0.0
		Y	252-007-208	DIS	1H		R	4:00- 6:50P	WG YOUNG 2336		16			0.0
		Y	252-007-209	DIS	1I		R	1:00- 3:50P	WG YOUNG 2379		16			0.0
		Y	252-007-210	DIS	1J		R	4:00- 5:50P	WG YOUNG 2379		16			0.0
IMPACTED COURSE for L&S students: Life Sciences 3														
3	INTRO-MOLECULAR BIO	Y	Y	LEC	1	\$ 10	MWF	11:00-11:50A	LS 2147	RAY,D S/TAMANOI,F	200	23	G	5.0
		Y	252-009-201	DIS	1A		T	9:00-11:50A	MS 3915G		18			0.0
		Y	252-009-202	DIS	1B		T	12:00- 2:50P	MS 3915G		18			0.0
		Y	252-009-203	DIS	1C		T	3:00- 5:50P	MS 3915G		18			0.0
		Y	252-009-204	DIS	1D		T	12:00- 2:50P	MS 3915H		18			0.0
		Y	252-009-205	DIS	1E		W	8:00-10:50A	MS 3915G		18			0.0
		Y	252-009-206	DIS	1F		W	2:00- 4:50P	MS 3915G		18			0.0
		Y	252-009-207	DIS	1G		W	2:00- 4:50P	MS 3915H		18			0.0
		Y	252-009-208	DIS	1H		R	9:00-11:50A	MS 3915H		18			0.0
		Y	252-009-209	DIS	1I		R	12:00- 2:50P	MS 3915H		18			0.0
		Y	252-009-210	DIS	1J		R	3:00- 5:50P	MS 3915H		18			0.0
For Life Sciences 3, lecture 2, there will be two midterm exams on the following Monday evenings at 5 p.m.: April 23 and May 14, 2001.														
		Y	252-009-221	DIS	2A	\$ 10	TR	11:00-12:15P	WG YOUNG CS76	FREKING, F.W.	200	23	G	5.0
		Y	252-009-222	DIS	2B		T	1:00- 3:50P	SLICHTR 2834		16			0.0
		Y	252-009-223	DIS	2C		T	4:00- 6:50P	SLICHTR 2834		16			0.0
		Y	252-009-224	DIS	2D		W	11:00- 1:50P	MS 3915G		16			0.0
		Y	252-009-225	DIS	2E		W	9:00-11:50A	SLICHTR 2834		16			0.0
		Y	252-009-226	DIS	2F		W	12:00- 2:50P	SLICHTR 2834		16			0.0
		Y	252-009-227	DIS	2G		W	3:00- 5:50P	SLICHTR 2834		16			0.0
		Y	252-009-228	DIS	2H		R	1:00- 3:50P	MS 3915G		16			0.0
		Y	252-009-229	DIS	2I		R	4:00- 6:50P	MS 3915G		16			0.0
		Y	252-009-230	DIS	2J		R	1:00- 3:50P	SLICHTR 2834		13			0.0
		Y	252-009-230	DIS	2J		R	4:00- 6:50P	SLICHTR 2834		16			0.0
For Life Sciences 4, lecture 1, there will be two midterm exams on the following Thursday evenings at 5 p.m.: April 26 and May 17, 2001.														
4	GENETICS	Y	Y	LEC	1		MWF	10:00-10:50A	LS 2147	LENGYEL/JOHNSON	220	24	G	5.0
			252-012-201	DIS	1A		T	9:00-10:50A	LS 4127		20			0.0
			252-012-202	DIS	1B		T	11:00-12:50P	LS 4127		20			0.0
			252-012-203	DIS	1C		T	1:00- 2:50P	LS 4127		20			0.0
			252-012-204	DIS	1D		T	3:00- 4:50P	LS 4127		20			0.0
			252-012-205	DIS	1E		T	5:00- 6:50P	LS 4127		20			0.0
			252-012-206	DIS	1F		W	11:00-12:50P	LS 4127		20			0.0
			252-012-207	DIS	1G		W	1:00- 2:50P	LS 4127		20			0.0
			252-012-208	DIS	1H		W	3:00- 4:50P	LS 4127		20			0.0
For Life Sciences 4, lecture 2, there will be three midterm exams on the following Friday evenings at 4 p.m.: April 20, May 4, and May 18, 2001.														
			252-012-221	DIS	2A		MWF	11:00-11:50A	WG YOUNG CS76	CHENG, G/LAKE, J A	200	24	G	5.0
			252-012-222	DIS	2B		W	5:00- 6:50P	LS 4127		20			0.0
			252-012-223	DIS	2C		R	8:00- 9:50A	LS 4127		20			0.0
			252-012-224	DIS	2D		R	10:00-11:50A	LS 4127		20			0.0
			252-012-225	DIS	2E		F	12:00- 1:50P	LS 4127		20			0.0
			252-012-226	DIS	2F		R	4:00- 5:50P	LS 4127		20			0.0
			252-012-227	DIS	2G		R	6:00- 7:50P	LS 4127		20			0.0
			252-012-228	DIS	2H		F	9:00-10:50A	LS 4127		20			0.0
15	LIFE-CONCPTS&ISSUES	N	Y	LEC	1		MWF	10:00-10:50A	FRANZ 1260	CASSANO, V.P.	120	21		5.0
			252-045-201	DIS	1A		W	8:00- 9:50A	LS 4127		20			0.0
			252-045-202	DIS	1B		W	11:00-12:50P	MS 3915H		20			0.0
			252-045-203	DIS	1C		R	11:00-12:50P	MS 3915G		20			0.0
			252-045-204	DIS	1D		R	2:00- 3:50P	LS 4127		20			0.0
			252-045-205	DIS	1E		F	11:00-12:50P	MS 3915G		20			0.0
			252-045-206	DIS	1F		F	1:00- 2:50P	MS 3915G		20			0.0
194	TCHG PRCTCM-LIFESCI	N	252-864-200	DIS	1		UNSCHE			THE STAFF	20	30	G	2.0/ 4.0

LINGUISTICS

African Languages

All L&S undergraduate courses, except independent studies and other similar courses without webpages, are subject to the Instructional Enhancement Fee. See Course Materials Fees under "Miscellaneous Fees" in the "Registration" section.

1C	ELEMENTARY SWAHILI	Y	254-003-200	LEC	1		MTWRF	1:00- 1:50P	PUB POL 2278	MATONDO, M.D.	25	06		4.0
2C	INTERMEDIATE SWAHIL	Y	254-006-200	LEC	1		TBA			HINNEBUSCH, T.J.	15	30		4.0
7C	ELEMENTARY ZULU	Y	254-021-200	LEC	1		MTWRF	1:00- 1:50P	PUB POL 1343	SOSIBO, Z.C.	25	06		4.0
8C	INTERMEDIATE ZULU	Y	254-024-200	LEC	1		TBA			SOSIBO, Z.C.	15	30		4.0
41C	ELEMENTARY HAUSA	Y	254-125-200	LEC	1		MTWRF	1:00- 1:50P	BUNCHE 3157	SCHUH, R.G.	20	06		4.0
42C	INTERMEDIATE HAUSA	Y	254-128-200	LEC	1		TBA			SCHUH, R.G.	15	30		4.0
61C	ELEMENTARY WOLOF	Y	254-202-200	LEC	1		W	12:00-12:50P	BUNCHE 1265	SCHUH, R.G.	15	30		4.0

CATALOG NUMBER	COURSE TITLE	ENF REQ	IM ID NUMBER	CLS TYP	SEC	FEE	DAYS	TIME	BUILDING/ ROOM	INSTRUCTOR	ENRL CAP	XC	CR TP	UNITS
62C	INTERMEDIATE WOLOF	Y	254-205-200	LEC	1		TBA			SCHUH, R.G.	10	30		4.0
97	STDS-AFRICAN LANG	N	254-290-200	SEM	1		TBA			SCHUH, R.G.	10	30	G	1.0- 6.0
			RESTRICT: INSTRUCTOR CONSENT											
103C	ADVANCED SWAHILI	Y	254-351-200	LEC	1		TBA			HINNEBUSCH, T.J.	10	30		4.0
109C	ADVANCED ZULU	Y	254-426-200	LEC	1		TBA			SOSIBO, Z.C.	15	30		4.0
143C	ADVANCED HAUSA	Y	254-681-200	LEC	1		TBA			SCHUH, R.G.	10	30		4.0

Indigenous Languages of the Americas

All L&S undergraduate courses, except independent studies and other similar courses without webpages, are subject to the Instructional Enhancement Fee. See Course Materials Fees under "Miscellaneous Fees" in the "Registration" section.

18C	ELEMENTARY QUECHUA	Y	255-023-200	LEC	1		MW	12:00-12:50P	BUNCHE 2156	DAZA, J.L.	20	30		4.0
							TR	11:00-11:50A	FRANZ 2288					
119C	ADVANCED QUECHUA	N	255-338-200	LEC	1		TBA			DAZA, J.L.	10	30		4.0

Linguistics

All L&S undergraduate courses, except independent studies and other similar courses without webpages, are subject to the Instructional Enhancement Fee. See Course Materials Fees under "Miscellaneous Fees" in the "Registration" section.

1	INTR-STUDY-LANGUAGE	N	-----	LEC	1		TR	12:30- 1:45P	DICKSON 2160E	BURING, D.	336	14		4.0
			253-002-201	DIS	1A		R	2:00- 2:50P	KINSEY 230		28			0.0
			253-002-202	DIS	1B		R	2:00- 2:50P	ROLFE 3126		28			0.0
			253-002-203	DIS	1C		R	3:00- 3:50P	MS 6229		28			0.0
			253-002-204	DIS	1D		R	3:00- 3:50P	PUB POL 2238		28			0.0
			253-002-205	DIS	1E		R	3:00- 3:50P	MS 5233		28			0.0
			253-002-206	DIS	1F		R	3:00- 3:50P	BUNCHE 3178		28			0.0
			253-002-207	DIS	1G		R	4:00- 4:50P	ROLFE 3105		28			0.0
			253-002-208	DIS	1H		F	9:00- 9:50A	ROYCE 164		28			0.0
			253-002-209	DIS	1I		F	9:00- 9:50A	ROLFE 3126		28			0.0
			253-002-210	DIS	1J		F	9:00- 9:50A	PUB POL 2333		28			0.0
			253-002-211	DIS	1K		F	10:00-10:50A	PUB POL 2284		28			0.0
			253-002-212	DIS	1L		F	10:00-10:50A	BUNCHE 3211		28			0.0
			253-002-213	DIS	1M		TBA				10			0.0
			RESTRICT: INSTRUCTOR CONSENT											
20	INTRO TO LINGUISTCS	N	-----	LEC	1		MW	2:00- 3:50P	PUB POL 1234	SCHUTZE, C.T.	80	07		4.0
			253-090-201	DIS	1A		R	2:00- 2:50P	KAUFMAN 103		20			0.0
			253-090-202	DIS	1B		TBA				20			0.0
			253-090-203	DIS	1C		F	9:00- 9:50A	BUNCHE 3178		20			0.0
			253-090-204	DIS	1D		F	10:00-10:50A	BUNCHE 3288		20			0.0
			253-090-205	DIS	1E		TBA			SCHUTZE, C.T.	10			0.0
			RESTRICT: INSTRUCTOR CONSENT											
110	INTRO TO HIST LING	N	-----	LEC	1		MW	11:00-12:50P	BUNCHE 3178	MUNRO, P.	40	04		4.0
			253-385-201	DIS	1A		F	1:00- 1:50P	BUNCHE 2160		20			0.0
			253-385-202	DIS	1B		R	3:00- 3:50P	KINSEY 230		20			0.0
120A	PHONOLOGY I	N	-----	LEC	1		MW	11:00-12:50P	BUNCHE 3156	JUN, S.	40	04		4.0
			253-420-201	DIS	1A		F	9:00- 9:50A	PUB POL 2319		20			0.0
			253-420-202	DIS	1B		F	10:00-10:50A	PUB POL 2319		20			0.0
120B	SYNTAX I	N	-----	LEC	1		MW	9:00-10:50A	DODD 78	SPORTICHE, D.L.	50	02		4.0
			253-437-201	DIS	1A		TBA				25			0.0
			253-437-202	DIS	1B		F	12:00-12:50P	ROLFE 2134		25			0.0
127	SYNACTC TYPLGY&UNIV	N	253-459-200	LEC	1		TR	12:00- 1:50P	BOELTER 5272	MAHAJAN, A.K.	24	14		4.0
140	LING IN LANG TCHNG	N	253-504-200	LEC	1		TR	10:00-11:50A	BUNCHE 3150	HYAMS, N.M.	20	13		4.0
M150	INTRO-INDO-EUR LING	N	253-538-200	LEC	1		TR	11:00-12:15P	PUB POL 1337	VINE, B.H.	5	13	G	4.0
			SAME AS : I E STD M150											
165A	PHONOLOGY II	N	-----	LEC	1		MW	11:00-12:50P	BUNCHE 3170	STERIADE, D.	40	04		4.0
			253-641-201	DIS	1A		F	9:00- 9:50A	PUB POL 2325		20			0.0
			253-641-202	DIS	1B		F	10:00-10:50A	ROLFE 3134		20			0.0
165B	SYNTAX II	N	-----	LEC	1		MW	2:00- 3:50P	PUB POL 2242	STOWELL, T.A.	30	07		4.0
			253-675-201	DIS	1A		TBA				15			0.0
			253-675-202	DIS	1B		TBA				15			0.0
170	INTRO SOCIOLINGUIST	N	253-691-200	LEC	1		TR	2:00- 3:50P	BUNCHE 3143		30	15		4.0
M177	STRUCTURE OF KOREAN	N	253-750-200	LEC	1		TR	11:00-12:15P	ROYCE 156	SOHN, S.	20	13	G	4.0
			SAME AS : KOREAN CM120											
195	SENIOR ESSAY	N	253-793-200	TUT	1		UNSCHE			SCHUH, R.G.	10	30		4.0
			RESTRICT: INSTRUCTOR CONSENT											
200C	SEMANTIC THEORY I	Y	653-003-200	LEC	1		TR	2:00- 4:50P	BUNCHE 2160	BURING, D.	20	15	G	4.0
			RESTRICT: LING, TESL, AP LING, ROM LING GRADS											
203	PHONETIC THEORY	N	653-072-200	LEC	1		MW	9:00-10:50A	KINSEY 94	KEATING, P.	15	02		4.0
			RESTRICT: LING, TESL, AP LING, ROM LING GRADS											
205	MORPHOLOGICL THEORY	N	653-089-200	LEC	1		TR	10:00-11:50A	BUNCHE 2174	STERIADE, D.	15	13		4.0
206	SYNTACTIC THEORY II	N	653-112-200	LEC	1		TR	12:00- 1:50P	BOELTER 5420	KOOPMAN, H.	15	30		4.0
			RESTRICT: LING, TESL, AP LING, ROM LING GRADS											
213B	BRAIN BASES-LANG	N	653-137-200	LEC	1		MW	11:00-12:50P	ROLFE 2134	CURTISS, S.R.	15	04	G	4.0
214	CRNT SYNTACTC THRSY	N	653-144-200	LEC	1		MW	2:00- 3:50P	PUB POL 2278	MAHAJAN, A.K.	15	07		4.0
215	SYNTACTIC TYPOLOGY	N	653-147-200	LEC	1		TR	12:00- 1:50P	BOELTER 5272	MAHAJAN, A.K.	10	14		4.0
218	MATH STRUCT-LANG II	Y	653-153-200	LEC	1		TR	10:00-11:50A	BUNCHE 2150	KEENAN, E.L.	15	13		4.0
M246C	TOPICS-LING ANTHRO	N	653-276-200	LEC	1		T	11:00- 1:50P	HERSHEY 1620	KROSKRITY, P.V.	5	13		4.0
			SAME AS : ANTHRO M241											
251A	TPCS-PHNTCS&PHONLGY	N	653-382-200	SEM	1		TR	12:00- 1:50P	BUNCHE 3178	WILSON, C.C.	15	30	G	4.0
			RESTRICT: LING, TESL, AP LING, ROM LING GRADS											
			653-382-202	SEM	2		MW	2:00- 3:50P	PUB POL 1270	JUN, S.	15	07	G	4.0
251B	TPCS-PHNTCS&PHONLGY	N	653-383-200	SEM	1		TR	12:00- 1:50P	BUNCHE 3178	WILSON, C.C.	15	30	SU	2.0
			RESTRICT: LING, TESL, AP LING, ROM LING GRADS											
			653-383-202	SEM	2		MW	2:00- 3:50P	PUB POL 1270	JUN, S.	15	07	SU	2.0
252A	TPC-SYNTAX&SEMANTCS	N	653-390-200	SEM	1		TR	2:00- 3:50P	PUB POL 1329	STOWELL, T.A.	15	30	G	4.0
			RESTRICT: LING, TESL, AP LING, ROM LING GRADS											
			653-390-220	SEM	2		M	9:00-10:50A	PUB POL 2238	THE STAFF	15	30	G	4.0
252B	TPC-SYNTAX&SEMANTCS	N	653-391-200	SEM	1		TR	2:00- 3:50P	PUB POL 1329	STOWELL, T.A.	15	30	SU	2.0
			RESTRICT: LING, TESL, AP LING, ROM LING GRADS											
			653-391-220	SEM	2		M	9:00-10:50A	PUB POL 2238	THE STAFF	15	30	SU	2.0
254A	TPCS IN LINGUISTICS	N	653-406-201	SEM	2		MW	9:00-10:50A	CAMPBEL 2122A	MUNRO, P.L.	10	02	G	4.0

CATALOG NUMBER	COURSE TITLE	ENF REQ	IM ID NUMBER	CLS TYP	SEC	FEE	DAYS	TIME	BUILDING/ ROOM	INSTRUCTOR	ENRL CAP	XC	CR TP	UNITS
120B	INTRMED ACCNTNG II	N Y	260-492-200	LEC 1			MW	10:00-11:50A	KINSEY 141	LITT, D.S.	95	03		4.0
			RESTRIC: MATH/APP, BUS-ECON											
		Y	260-492-201	LEC 2			TR	3:30- 4:50P	PUB POL 2250	ZHANG, L.	60	16		4.0
			RESTRIC: MATH/APP, BUS-ECON											
		Y	260-492-202	LEC 3			MW	10:00-11:50A	KINSEY 141	LITT, D.S.	0	03		4.0
		Y	260-492-203	LEC 4			TR	3:30- 4:50P	PUB POL 2250	ZHANG, L.	0	16		4.0
	IMPACTED COURSE for L&S students: Management 122													
	Students who have not been officially admitted to the Math/Applied Science or Business Economics majors may be considered for enrollment in Management 122 by enrolling in the wait-list-only section corresponding to the restricted section.													
122	MANAGEMNT ACCOUNTNG	N Y	260-510-200	LEC 1			TR	9:30-10:50A	PUB POL 1222	MILLER, B.L.	75	14		4.0
			RESTRIC: MATH/APP, BUS-ECON											
		Y	260-510-201	LEC 2			TR	12:30- 1:50P	PUB POL 1222	MILLER, B.L.	75	14		4.0
			RESTRIC: MATH/APP, BUS-ECON											
		Y	260-510-202	LEC 3			TR	9:30-10:50A	PUB POL 1222	MILLER, B.L.	0	14		4.0
		Y	260-510-203	LEC 4			TR	12:30- 1:50P	PUB POL 1222	MILLER, B.L.	0	14		4.0
	IMPACTED COURSE for L&S students: Management 123													
	Students who have not been officially admitted to the Math/Applied Science or Business Economics majors may be considered for enrollment in Management 123 by enrolling in the wait-list-only section corresponding to the restricted section.													
123	AUDITING	Y Y	260-518-200	LEC 1			TR	2:00- 3:20P	KNUDSEN 1200B	GARDNER, J.A.	95	15		4.0
			RESTRIC: MATH/APP, BUS-ECON											
	For Management 123, lecture 2 is a wait list for lecture 1, for non-Math/Applied Science majors.													
		Y	260-518-201	LEC 2			TR	2:00- 3:20P	KNUDSEN 1200B	GARDNER, J.A.	0	15		4.0
	IMPACTED COURSE for L&S students: Management 124													
	Students who have not been officially admitted to the Math/Applied Science or Business Economics majors may be considered for enrollment in Management 124 by enrolling in the wait-list-only section corresponding to the restricted section.													
124	ADVANCED ACCOUNTING	Y Y	260-528-200	LEC 1			TR	8:00- 9:50A	PUB POL 2270	HOLL, E.F.	75	11		4.0
			RESTRIC: MATH/APP, BUS-ECON											
	For Management 124, lecture 2 is a wait list for lecture 1, for non-Math/Applied Science majors.													
		Y	260-528-201	LEC 2			TR	8:00- 9:50A	PUB POL 2270	HOLL, E.F.	0	11		4.0
	IMPACTED COURSE for L&S students: Management 127A													
	Students who have not been officially admitted to the Math/Applied Science or Business Economics majors may be considered for enrollment in Management 127A by enrolling in the wait-list-only section corresponding to the restricted section.													
127A	TAX PRINCIPLES&PLCY	Y Y	260-539-200	LEC 1			TR	9:30-10:50A	PUB POL 1234	YOON, S.	60	11		4.0
			RESTRIC: MATH/APP, BUS-ECON											
	For Management 127A, lecture 2 is a wait list for lecture 1, for non-Math/Applied Science majors.													
		Y	260-539-201	LEC 2			TR	11:00-12:20P	PUB POL 1234	YOON, S.	60	11		4.0
			RESTRIC: MATH/APP, BUS-ECON											
		Y	260-539-202	LEC 3			TR	9:30-10:50A	PUB POL 1234	YOON, S.	0	11		4.0
		Y	260-539-203	LEC 4			TR	11:00-12:20P	PUB POL 1234	YOON, S.	0	11		4.0
	IMPACTED COURSE for L&S students: Management 127B													
	Students who have not been officially admitted to the Math/Applied Science or Business Economics majors may be considered for enrollment in Management 127B by enrolling in the wait-list-only section corresponding to the restricted section.													
127B	CORP&PARTNERSHP TAX	Y Y	260-540-200	LEC 1			MW	8:30- 9:50A	ROYCE 190	KLEIN, G.L.	95	01		4.0
			RESTRIC: MATH/APP, BUS-ECON											
	For Management 127B, lecture 2 is a wait list for lecture 1, for non-Math/Applied Science majors.													
		Y	260-540-201	LEC 2			MW	8:30- 9:50A	ROYCE 190	KLEIN, G.L.	0	01		4.0
130A	BASIC MANAGR FINANC	N	260-548-200	LEC 1			MW	8:00- 9:20A	KINSEY 141	LITT, D.S.	95	01		4.0
			RESTRIC: MANAGEMENT M.S./PH.D. MAJORS											
	Students who have not been officially admitted to the Math/Applied Science or Business Economics majors may be considered for enrollment in Management 130B by enrolling in the wait-list-only section corresponding to the restricted section.													
130B	ADV MANAGER FINANCE	N	260-549-200	LEC 1			MW	9:00-10:20A	HERSHEY 1651	ANDERSEN, T.A.	75	02		4.0
			RESTRIC: MATH/APP, BUS-ECON											
	For Management 130B, lecture 2 is a wait list for lecture 1, for non-Math/Applied Science majors.													
			260-549-201	LEC 2			MW	9:00-10:20A	HERSHEY 1651	ANDERSEN, T.A.	0	02		4.0
140	ELEM PROD&OPER RSCH	N	260-572-200	LEC 1			MW	10:30-11:50A	ROLFE 3134	RYAN, R.H.	40	03		4.0
			RESTRIC: JUNIORS AND ABOVE											
150	ELEMNTS INDST RELAT	N	260-585-200	LEC 1			TR	9:30-10:50A	ROYCE 156	WONG, K.	40	12		4.0
	Management 200-299, 404, 406, and 407 may be available to UCLA GRADUATE STUDENTS who meet the prerequisites for the class, provided that space is available.													
	Interested students should ATTEND THE FIRST CLASS MEETING to see if the instructor will admit them.													
205A	INTERNATNL BUS ECON	Y	660-029-200	DIS 1			M	6:00- 8:50P	CORNELL D310	MITCHELL, D.J.	30	21		4.0
			RESTRIC: FULL-TIME MBA, MGMT MS/PHD STUDENTS											
212B	DECISION SCI MDLS 2	N	660-059-200	LEC 1			T	9:00-11:50A	CORNELL D301	HERMAN, A.D.	30	11		4.0
			RESTRIC: JUNIORS AND ABOVE											
215	NEGOTIATIONS ANLY	N	660-078-200	DIS 1			W	1:00- 3:50P	GOLD B313	LIPPMAN, S.A.	36	30		4.0
			RESTRIC: FULL-TIME MBA, MGMT MS/PHD STUDENTS											
216A	SIMULATN-OPER SYSTM	N	660-081-200	DIS 1			M	9:00-11:50A	CORNELL D310	THE STAFF	35	01		4.0
			RESTRIC: FULL-TIME MBA, MGMT MS/PHD STUDENTS											
217B	GAME THEORY	N	660-087-200	DIS 1			R	9:00-11:50A	CORNELL D310	THE STAFF	35	12		4.0
			RESTRIC: FULL-TIME MBA, MGMT MS/PHD STUDENTS											
220A	INTRM FNNC ACCTG I	N	660-100-200	LEC 1			T	5:00- 7:50P	CORNELL D313	SUSSMAN, E.H.	45	20		4.0
			RESTRIC: FULL-TIME MBA, MGMT MS/PHD STUDENTS											
			660-100-201	LEC 2			T	9:00-11:50A	CORNELL D313	LITT, D.S.	45	11		4.0
			RESTRIC: FULL-TIME MBA, MGMT MS/PHD STUDENTS											
220B	INTRM FNNC ACCTG II	N	660-102-200	LEC 1			MW	1:00- 2:20P	CORNELL D313	HUGHES, P.J.	45	06		4.0
			RESTRIC: FULL-TIME MBA, MGMT MS/PHD STUDENTS											
222	MANAGEMNT ACCOUNTNG	N	660-110-200	LEC 1			MW	10:30-11:50A	CORNELL D307	HANSEN, S.C.	40	03		4.0
			RESTRIC: FULL-TIME MBA, MGMT MS/PHD STUDENTS											
224	LAW-ENTREPRENEURS	N	660-116-200	LEC 1			MW	9:00-10:20A	CORNELL D313	KLEIN, G.L.	45	02		4.0
			RESTRIC: FULL-TIME MBA, MGMT MS/PHD STUDENTS											
227A	TAXATN PRNCPLS&PLCY	N	660-154-200	LEC 1			MW	10:30-11:50A	CORNELL D313	KLEIN, G.L.	45	03		4.0
			RESTRIC: FULL-TIME MBA, MGMT MS/PHD STUDENTS											
227B	TAXATN&BUSNS PLANNG	N	660-156-200	LEC 1			R	1:00- 3:50P	CORNELL D313	WILLIAMS, M.G.	45	16		4.0
			RESTRIC: FULL-TIME MBA, MGMT MS/PHD STUDENTS											
228	FINANCL STTMNT ANLY	Y	660-159-200	LEC 1			MW	9:00-10:20A	ENTRPNR C315	HUGHES, J.S.	45	02		4.0
			RESTRIC: FULL-TIME MBA, MGMT MS/PHD STUDENTS											
229Z	ACCOUNTING WORKSHOP	N	660-168-200	DIS 1			F	10:30-12:00P	ENTRPNR C303	TSUI, R.N.	25	30	SU	2.0
			RESTRIC: INSTRUCTOR CONSENT											

CATALOG NUMBER	COURSE TITLE	ENF REQ	IM ID NUMBER	CLS TYP	SEC	FEE	DAYS	TIME	BUILDING/ ROOM	INSTRUCTOR	ENRL CAP	XC	CR TP	UNITS
230	THEORY OF FINANCE	N	660-169-200	LEC	1		MW	9:00-10:20A	ENTRPNR C301	GRINBLATT, M.S.	35	02		4.0
			RESTRIC: FULL-TIME MBA, MGMT MS/PHD STUDENTS											
			660-169-201	LEC	2		MW	10:30-11:50A	ENTRPNR C301	GRINBLATT, M.S.	35	03		4.0
			RESTRIC: FULL-TIME MBA, MGMT MS/PHD STUDENTS											
			660-169-202	LEC	3		MW	1:00-2:20P	ENTRPNR C301	GRINBLATT, M.S.	35	06		4.0
			RESTRIC: FULL-TIME MBA, MGMT MS/PHD STUDENTS											
			660-169-203	LEC	4		MW	2:30-3:50P	ENTRPNR C301	GRINBLATT, M.S.	35	07		4.0
			RESTRIC: FULL-TIME MBA, MGMT MS/PHD STUDENTS											
			660-169-204	LEC	5		M	6:00-8:50P	ENTRPNR C301	GRINBLATT, M.S.	35	21		4.0
			RESTRIC: FULL-TIME MBA, MGMT MS/PHD STUDENTS											
231D	TAKEOVERS&RESTRUCTR	N	660-189-200	LEC	1		MW	10:30-11:50A	ENTRPNR C315	KAHL, M.	35	03		4.0
			RESTRIC: FULL-TIME MBA, MGMT MS/PHD STUDENTS											
232B	FIXED-INCOME MARKTS	N	660-194-200	LEC	1		TR	1:00-2:20P	CORNELL D301	ROLL, R.W.	35	15		4.0
			RESTRIC: FULL-TIME MBA, MGMT MS/PHD STUDENTS											
238	SPEC TOPICS-FINANCE	N	660-221-200	LEC	1		W	6:00-8:50P	ENTRPNR C315	CORNELL, B.	40	23		4.0
			RESTRIC: FULL-TIME MBA, MGMT MS/PHD STUDENTS											
	Management 238, lecture 1: Corporate Valuation													
239A	EXCHGS UNDR UNCRNTY	N	660-223-200	LEC	1		M	3:00-5:50P	CORNELL D310	LONGSTAFF, F.A.	35	08		4.0
			RESTRIC: FULL-TIME MBA, MGMT MS/PHD STUDENTS											
239D	PHD SEM-CORP FINANC	N	660-226-200	SEM	1		MW	4:00-5:20P	ENTRPNR C303	KAHL, M.	0	09		4.0
			RESTRIC: INSTRUCTOR CONSENT											
239Z	FINANCE WORKSHOP	N	660-229-200	DIS	1		F	3:30-4:50P	GOLD B313	LIU, J.	35	30	SU	2.0
			RESTRIC: INSTRUCTOR CONSENT											
240D	OPERATNS STRAT&PLCY	N	660-242-200	LEC	1		W	1:00-3:50P	GOLD B301	YOST, S.W.	40	06		4.0
			RESTRIC: FULL-TIME MBA, MGMT MS/PHD STUDENTS											
240E	ENTREPRNRL OPERATNS	N	660-234-200	LEC	1		TR	10:30-11:50A	GOLD B301	YOST, S.W.	40	13	G	4.0
			RESTRIC: FULL-TIME MBA, MGMT MS/PHD STUDENTS											
240F	SUPPLY CHAIN MNGMNT	N	660-235-200	LEC	1		W	9:00-11:50A	CORNELL D301	THE STAFF	40	02		4.0
			RESTRIC: FULL-TIME MBA, MGMT MS/PHD STUDENTS											
241A	TECH-COMPTTV ADVNTG	N	660-244-200	DIS	1		TR	4:00-5:20P	CORNELL D301	FOSTER, R.F.	45	16		4.0
			RESTRIC: FULL-TIME MBA, MGMT MS/PHD STUDENTS											
243Z	OPRTN&TECH MGMT SEM	N	660-268-200	SEM	1		TBA			AHMADI, R.H.	25	30		2.0
			RESTRIC: INSTRUCTOR CONSENT											
244Z	RSCH-OPER&TECH MGMT	N	660-274-200	LEC	1		TBA			AHMADI, R.H.	25	30		2.0
			RESTRIC: INSTRUCTOR CONSENT											
245	TPCS-OPER&TECH MGMT	N	660-271-200	LEC	1		W	1:00-3:50P	ENTRPNR C303	RAJARAM, K.	25	06	G	4.0
			RESTRIC: MANAGEMENT M.S./PH.D. MAJORS											
	Management 245, lecture 1: Analytical Methods for Operations Management													
			660-271-201	LEC	2		M	1:00-3:50P	CORNELL D307	PIERSKALLA, W.P.	25	05	G	4.0
			RESTRIC: MANAGEMENT M.S./PH.D. MAJORS											
	Management 245, lecture 2: Modeling, Simulation, and Theory Development													
			660-271-202	LEC	3		M	2:00-4:50P	ENTRPNR C315	KARMAKAR, U.S.	50	08	G	4.0
			RESTRIC: FULL-TIME MBA, MGMT MS/PHD STUDENTS											
	Management 245, lecture 3: The Information Economy													
			660-271-203	LEC	4		T	9:00-11:50A	ENTRPNR C315	CARR, S.M.	50	11	G	4.0
			RESTRIC: FULL-TIME MBA, MGMT MS/PHD STUDENTS											
	Management 245, lecture 4: The Information Economy													
			660-271-204	LEC	5		W	3:00-5:50P	ENTRPNR C315	TABBUSH, V.C.	50	09	G	4.0
			RESTRIC: FULL-TIME MBA, MGMT MS/PHD STUDENTS											
	Management 245, lecture 5: The Information Economy													
M255	CMPRTV INDSTR LRLTN	Y	660-314-200	LEC	1		M	6:00-8:50P	CORNELL D301	KLEINGARTNER, A.	30	21		4.0
			SAME AS : PLCY ST C144, PLCY ST CM231											
			RESTRIC: GRADUATE STUDENTS											
258	INDUSTRIAL RELATION	N	660-325-200	DIS	1		R	2:00-4:50P	CORNELL D310	JACOBY, S.M.	15	16		1.0- 4.0
			RESTRIC: FULL-TIME MBA, MGMT MS/PHD STUDENTS											
M259C	LABR MRKT&PBLC PLCY	N	660-327-200	LEC	1		T	6:00-8:50P	ENTRPNR C315	MITCHELL, D.J.	30	22	G	4.0
			SAME AS : PLCY ST CM230											
260A	ADV MARKETING MGMT	N	660-333-200	DIS	1		T	9:00-11:50A	GOLD B313	BRONNENBERG, B.J.	40	11		4.0
			RESTRIC: FULL-TIME MBA, MGMT MS/PHD STUDENTS											
			660-333-201	DIS	2		T	2:00-4:50P	GOLD B313	BRONNENBERG, B.J.	40	15		4.0
			RESTRIC: FULL-TIME MBA, MGMT MS/PHD STUDENTS											
260B	MARKTNG STRTG&PLAN	N	660-341-200	LEC	1		R	1:00-3:50P	GOLD B313	BHARDWAJ, P.	40	16	G	4.0
			RESTRIC: FULL-TIME MBA, MGMT MS/PHD STUDENTS											
261A	MGMT-DSTRBTN CHANNL	N	660-345-200	LEC	1		W	1:30-4:30P	CORNELL D307	BUCKLIN, R.E.	45	06		4.0
			RESTRIC: FULL-TIME MBA, MGMT MS/PHD STUDENTS											
261B	GLOBAL MARKTNG MGMT	N	660-347-200	LEC	1		M	1:00-3:50P	GOLD B301	ZHANG, S.	40	05	G	4.0
			RESTRIC: FULL-TIME MBA, MGMT MS/PHD STUDENTS											
263A	CONSUMER BEHAVIOR	N	660-353-200	DIS	1		R	1:00-3:50P	ENTRPNR C301	DROLET, A.L.	40	16		4.0
			RESTRIC: FULL-TIME MBA, MGMT MS/PHD STUDENTS											
266A	PRODUCT MANAGEMENT	N	660-371-200	LEC	1		W	4:00-6:50P	GOLD B301	COOPER, L.G.	40	09	G	4.0
			RESTRIC: FULL-TIME MBA, MGMT MS/PHD STUDENTS											
268	SEL TOPICS IN MKTNG	N	660-380-200	LEC	1		T	6:00-8:50P	GOLD B313	BODAPATI, A.V.	40	22		4.0
			RESTRIC: FULL-TIME MBA, MGMT MS/PHD STUDENTS											
	Management 268, lecture 1: One-on-One Marketing													
269A	THEORY IN MARKETING	N	660-382-200	DIS	1		R	4:00-6:50P	ENTRPNR C303	BHARDWAJ, P.	15	16		4.0
			RESTRIC: MANAGEMENT M.S./PH.D. MAJORS											
269Z	WORKSHOP-MARKETING	N	660-390-200	DIS	1		TBA			BRONNENBERG, B.J.	35	30	T3	2.0
			RESTRIC: INSTRUCTOR CONSENT											
274B	INFO SYSTEMS RESRCH	N	660-401-200	DIS	1		T	2:00-4:50P	CORNELL D304C	SWANSON, E.B.	15	30		4.0
			RESTRIC: INSTRUCTOR CONSENT											
274Z	CRNT RSCH-INFO SYST	N	660-407-200	DIS	1		R	4:00-6:50P	CORNELL D307	SWANSON, E.B.	45	30	SU	2.0
			RESTRIC: INSTRUCTOR CONSENT											
279A	SPC STD-URB LAND EC	N	660-426-200	DIS	1		TR	2:30-3:50P	CORNELL D301	SUSSMAN, E.H.	45	15		4.0
			RESTRIC: FULL-TIME MBA, MGMT MS/PHD STUDENTS											
279B	SLC TPCS-URB LND EC	N	660-428-200	DIS	1		R	9:00-11:50A	CORNELL D313	DIETRICH, S.H.	40	12		4.0
			RESTRIC: FULL-TIME MBA, MGMT MS/PHD STUDENTS											

CATALOG NUMBER	COURSE TITLE	ENF REQ	IM ID NUMBER	CLS TYP	SEC	FEE	DAYS	TIME	BUILDING/ ROOM	INSTRUCTOR	ENRL CAP	XC	CR TP	UNITS
281B	PEOPLE IN ORGANZTNS	N	660-454-200	DIS	1		T	3:00- 5:50P	ENTRPNR C315	CULBERT, S.A.	35	15		4.0
284A	ORGANIZATION DESIGN	N	660-472-200	DIS	1		R	9:00-11:50A	GOLD B313	GOODMAN, R.A.	35	12		4.0
M292B	GROWTH&SCI&TECHNLGY	N	660-521-200	LEC	1		M	6:30- 9:20P	GOLD B313	DARBY, M.R.	40	21		4.0
295A	ENTRPRN&VNTR INITIA	N	660-530-200	DIS	1		MW	8:00- 9:50A	GOLD B301	OSBORNE, A.E.	50	01		4.0
295C	CORPORT ENTRPRNRSH	N	660-533-200	DIS	1		W	6:00- 8:50P	CORNELL D301	SCHOLLHAMMER, H.	40	23		4.0
296A	INTNATL BUS MGMT	N	660-534-200	DIS	1		T	4:00- 6:50P	CORNELL D310	SCHOLLHAMMER, H.	40	15		4.0
297A	COMP&INTNATL MGMT	N	660-537-200	DIS	1		T	9:00-11:50A	CORNELL D307	THE STAFF	35	11		4.0
297C	INTRNATNAL BUS LAW	N	660-541-200	DIS	1		R	9:00-11:50A	CORNELL D301	THE STAFF	35	12		4.0
297D	INT BUSN NEGOTIATNS	N	660-543-200	DIS	1		T	1:00- 4:50P	CORNELL D313	SPICH, R.S.	30	15		4.0
298B	TOPICS INT&COMP MGT	N	660-545-200	DIS	1		W	9:00-11:50A	CORNELL D310	THE STAFF	35	02		4.0
298D	SPEC TOPICS MANGMNT	N	660-547-200	DIS	1		T	6:00- 8:50P	ENTRPNR C301	CARSRUD, A.L.	45	22		1.0- 4.0
	Management 298D, discussion 1: Business Plan Development													
			660-547-201	DIS	2		W	9:00-11:50A	GOLD B313	GOODMAN, R.A.	35	02		1.0- 4.0
	Management 298D, discussion 2: Business Plan Implementation													
			660-547-202	DIS	3		M	4:00- 6:50P	CORNELL D313	COLE, J.I.	45	08		1.0- 4.0
	Management 298D, discussion 3: Institutional Issues and Change in the Entertainment/Communications Industry													
			660-547-203	DIS	4		T	9:00-11:50A	ENTRPNR C301	FLAMHOLTZ, E.G.	35	11		1.0- 4.0
	Management 298D, discussion 4: Managing Entrepreneurial Organizations													
			660-547-204	DIS	5		W	4:00- 6:50P	CORNELL D313	SHAMSIE, J.	45	09		1.0- 4.0
	Management 298D, discussion 5: Competing in Emerging Forms of Entertainment													
			660-547-205	DIS	6		TR	10:30-11:50A	ENTRPNR C303	RYAN, R.H.	20	13		1.0- 4.0
	Management 298D, discussion 6: Brownian Motion and Stochastic Calculus													
			660-547-206	DIS	7		R	1:00- 3:50P	GOLD B301	PIAZZESI, M.	35	16		1.0- 4.0
	Management 298D, discussion 7: Risk Management													
			660-547-208	DIS	9		R	1:00- 3:50P	CORNELL D307	BROESAMLE, W.H.	40	16		1.0- 4.0
	Management 298D, discussion 9: Leadership													
			660-547-210	DIS	11		T	6:00- 8:50P	CORNELL D301	PORTER, D.M.	25	22		1.0- 4.0
	Management 298D, discussion 11: Managing Teams in Organizations													
			660-547-211	DIS	12		T	1:00- 3:50P	GOLD B301	OSBORNE, A.E.	40	15		1.0- 4.0
	Management 298D, discussion 12: Social Entrepreneurship													
			660-547-212	DIS	13		M	3:00- 5:50P	GOLD B313	SIGOLOFF, S.C.	40	08		1.0- 4.0
	Management 298D, discussion 13: Crisis Management													
			660-547-213	DIS	14		W	4:00- 6:50P	ENTRPNR C301	GOODMAN, R.A.	35	09		1.0- 4.0
	Management 298D, discussion 14: Competitive Intelligence													
298Z	MGMT STRATGY&POLICY	N	660-550-200	DIS	1		F	3:00- 4:50P	CORNELL D313	MCCARDLE, K.F.	35	30	SU	2.0
			660-550-201	DIS	2		TBA			LAWRENCE, B.S.	35	30	SU	2.0
299M	DOCT SEM-RSCH MTHDL	N	660-556-200	SEM	1		TBA			LAWRENCE, B.S.	20	30		4.0
375	TCHNG APRNTC PRCTCM	N	660-590-200	SEM	1		UNSCHE			HUGHES, P.J.	10	30	SU	1.0- 4.0
404	INFORMATION SYSTEMS	N	660-629-200	LEC	1		W	4:00- 6:50P	CORNELL D310	SWANSON, E.B.	40	09		4.0
407	MNAGERIAL MDL BLDNG	N	660-649-200	LEC	1		S	9:00-11:50A	ENTRPNR C315	TANG, C.S.	35	30	G	4.0
			660-649-201	LEC	2		MW	1:00- 2:20P	CORNELL D301	HERMAN, A.D.	40	06	G	4.0
422	ANLY&COMMUNICATIONS	N	660-698-200	LEC	1		M	4:00- 6:50P	CORNELL D307	FORMAN, J.	25	08		4.0

MATERIALS SCIENCE AND ENGINEERING

14	SCIENCE-ENGR MATERL	Y	-----	LEC	1		MW	10:00-11:50A	BOELTER 2760		60	03	G	4.0
			191-053-201	DIS	1A		F	8:00- 8:50A	ENGR I 2025		20			0.0
			191-053-202	DIS	1B		F	10:00-10:50A	ENGR I 2025		20			0.0
			191-053-203	DIS	1C		F	12:00- 12:50P	ENGR I 2025		20			0.0
			-----	LEC	2		MW	12:00- 1:50P	BOELTER 2760		60	05	G	4.0
			191-053-211	DIS	2A		F	9:00- 9:50A	ENGR I 2025		20			0.0
			191-053-212	DIS	2B		F	11:00-11:50A	ENGR I 2025		20			0.0
			191-053-213	DIS	2C		F	1:00- 1:50P	ENGR I 2025		20			0.0
90L	PHYSCL MSRMNT-MATRL	N	191-270-200	LAB	1		R	1:00- 4:50P	BOELTER 2041		12	16	G	2.0
			191-270-201	LAB	2		F	1:00- 4:50P	BOELTER 2041		12	07	G	2.0

CATALOG NUMBER	COURSE TITLE	ENF REQ	IM ID NUMBER	CLS TYP	SEC	FEE	DAYS	TIME	BUILDING/ ROOM	INSTRUCTOR	ENRL CAP	XC	CR TP	UNITS
121	MTLS SCI-SEMICNDCTR	N	191-481-200	LEC	1		TR	2:00- 3:50P	BOELTER 5273		25	15	G	4.0
			RESTRICT: UG SCHOOL OF ENGR, CHEMISTRY/MAT SCI											
132	METALLIC ALLOYS	N	191-525-200	LEC	1		TR	10:00-11:50A	BOELTER 5273		25	13	G	4.0
			RESTRICT: UG SCHOOL OF ENGR, CHEMISTRY/MAT SCI											
151	COMPOSITE MATERIALS	N	191-696-200	LEC	1		MW	10:00-11:50A	BOELTER 5514		15	03	G	4.0
161	PRCSNG-CERMCS&GLASS	N	191-756-200	LEC	1		MW	2:00- 3:50P	BOELTER 5273		25	07	G	4.0
161L	LABORATORY-CERAMICS	N	191-758-200	LAB	1		F	1:00- 4:50P	ENGR I 1053		10	07	G	2.0
CM180	INTRO-BIOMATERIALS	Y	191-880-200	LEC	1		MWF	9:00- 9:50A	BOELTER 5273		5	02	G	4.0
			SAME AS : BIOMED CM180											
190	MTRL SLCTN&ENG DSGN	N	191-934-200	LEC	1		TR	12:00- 1:50P	BOELTER 5273		30	14	G	4.0
			RESTRICT: UG SCHOOL OF ENGR, CHEMISTRY/MAT SCI											
201	PRINC-MATERIALS SCI	N	595-006-200	LEC	1		TR	10:00-11:50A	BOELTER 5264		25	13	G	4.0
			RESTRICT: GRADUATE STUDENTS											
221	SCI-ELECTRONIC MTRL	N	595-126-200	LEC	1		MW	12:00- 1:50P	BOELTER 4413		20	05	G	4.0
CM280	INTRO-BIOMATERIALS	Y	595-502-200	LEC	1		MWF	9:00- 9:50A	BOELTER 5273		5	02	G	4.0
			SAME AS : BIOMED CM280											
296	SEM-MATERIALS SCI	N	595-576-201	SEM	1		M	10:00-11:50A	BOELTER 6549	ARDELL, A.J.	10	30	SU	2.0
			RESTRICT: GRADUATE STUDENTS											
			595-576-203	SEM	3		M	8:00- 9:50A	BOELTER 6549	DUNN, B.S.	10	30	SU	2.0
			RESTRICT: GRADUATE STUDENTS											
			595-576-204	SEM	4		R	10:00-11:50A	BOELTER 6549	THE STAFF	10	30	SU	2.0
			RESTRICT: GRADUATE STUDENTS											
			595-576-205	SEM	5		T	8:00- 9:50A	BOELTER 6549	GOORSKY, M.S.	10	30	SU	2.0
			RESTRICT: GRADUATE STUDENTS											
			595-576-206	SEM	6		T	12:00- 1:50P	BOELTER 6549	ONO, K.	10	30	SU	2.0
			RESTRICT: GRADUATE STUDENTS											
			595-576-207	SEM	7		R	4:00- 5:50P	BOELTER 6549	TU, K.	10	30	SU	2.0
			RESTRICT: GRADUATE STUDENTS											
			595-576-208	SEM	8		R	2:00- 3:50P	BOELTER 6549	YANG, J.	10	30	SU	2.0
			RESTRICT: GRADUATE STUDENTS											
			595-576-209	SEM	9		UNSCHE			THE STAFF	10	30	SU	2.0
			RESTRICT: GRADUATE STUDENTS											
			595-576-210	SEM	10		T	10:00-11:50A	BOELTER 6549	YANG, Y.	10	30	SU	2.0
			RESTRICT: GRADUATE STUDENTS											
298	SEM IN ENGINEERING	N	595-610-200	SEM	1		TR	2:00- 3:50P	BUNCHE 3164	YANG, J.	20	15	G	2.0- 4.0
			RESTRICT: GRADUATE STUDENTS											
375	TCHNG APRNTC PRCTCM	N	595-620-200	SEM	1		UNSCHE				10	30	SU	1.0- 4.0
			RESTRICT: GRADUATE STUDENTS											

MATHEMATICS

Computing, Program in

All L&S undergraduate courses, except independent studies and other similar courses without webpages, are subject to the Instructional Enhancement Fee. See Course Materials Fees under "Miscellaneous Fees" in the "Registration" section.

After the first week of classes, students may enroll in PIC classes only with permission to enroll obtained from the instructor.

PIC 1 is not open to students with credit for PIC 10A. PIC 1 and PIC 10A cannot be taken concurrently. See PIC 1S below.

PIC 1 students are asked to bring a 3 1/2" high-density floppy disk (which may be purchased from the UCLA Store) to their first discussion section.

1	COMPUTERS&COMPUTING	N	-----	LEC	1		MWF	1:00- 1:50P	MS 5200	DE LEON, D.	120	33		4.0
			157-005-201	LAB	1A		W	12:00-12:50P	MS 3970		20			0.0
			157-005-202	LAB	1B		R	11:00-11:50A	MS 3970		20			0.0
			157-005-203	LAB	1C		T	12:00-12:50P	MS 3970		20			0.0
			157-005-204	LAB	1D		R	1:00- 1:50P	MS 3970		20			0.0
			157-005-205	LAB	1E		R	10:00-10:50A	MS 3970		20			0.0
			-----	LEC	2		MWF	2:00- 2:50P	MS 5200	DE LEON, D.	80	33		4.0
			157-005-211	LAB	2A		T	2:00- 2:50P	MS 3970		20			0.0
			157-005-212	LAB	2B		R	2:00- 2:50P	MS 3970		20			0.0
			157-005-213	LAB	2C		T	10:00-10:50A	MS 3970		20			0.0
			PIC 1S is a 1-unit laboratory course covering spreadsheets and databases. It is open to all students who have some familiarity with computers and who do not have credit for PIC 1.											
1S	SOFTWARE-INFO MGMT	N	157-006-200	LAB	1		M	1:00- 1:50P	MS 3970	THE STAFF	25	30	PN	1.0
			157-006-201	LAB	2		W	2:00- 2:50P	MS 3970	THE STAFF	25	30	PN	1.0
10A	INTR TO PROGRAMMING	N	-----	LEC	1		MWF	9:00- 9:50A	MS 5200	STRONG, D.	120	27		5.0
			157-050-201	DIS	1A		TR	8:00- 8:50A	MS 5118		30			0.0
			157-050-202	DIS	1B		TR	9:00- 9:50A	MS 5137		30			0.0
			157-050-203	DIS	1C		TR	9:00- 9:50A	BOELTER 5436		30			0.0
			157-050-204	DIS	1D		TR	10:00-10:50A	DODD 78		30			0.0
			-----	LEC	2		MWF	10:00-10:50A	MS 5200	STRONG, D.	120	27		5.0
			157-050-211	DIS	2A		TR	9:00- 9:50A	MS 5217		30			0.0
			157-050-212	DIS	2B		TR	10:00-10:50A	MS 5217		30			0.0
			157-050-213	DIS	2C		TR	9:00- 9:50A	BOELTER 5440		30			0.0
			157-050-214	DIS	2D		TR	11:00-11:50A	MS 5147		30			0.0
			-----	LEC	3		MWF	12:00-12:50P	LS 2147	THE STAFF	120	33		5.0
			157-050-221	DIS	3A		TR	1:00- 1:50P	FRANZ 2258A		30			0.0
			157-050-222	DIS	3B		TR	12:00-12:50P	MS 5117		30			0.0
			157-050-223	DIS	3C		TR	12:00-12:50P	MS 5147		30			0.0
			157-050-224	DIS	3D		TR	2:00- 2:50P	MS 5148		30			0.0
			-----	LEC	4		MWF	1:00- 1:50P	ROYCE 190	DANNER, N.	120	33		5.0
			157-050-231	DIS	4A		TR	1:00- 1:50P	MS 5217		30			0.0
			157-050-232	DIS	4B		TR	12:00-12:50P	MS 5137		30			0.0
			157-050-233	DIS	4C		TR	1:00- 1:50P	BOELTER 2760		30			0.0
			157-050-234	DIS	4D		TR	3:00- 3:50P	MS 5217		30			0.0
			-----	LEC	5		MWF	3:00- 3:50P	MS 5200	KAN, D.G.	120	33		5.0
			157-050-241	DIS	5A		TR	2:00- 2:50P	MS 6229		30			0.0
			157-050-242	DIS	5B		TR	3:00- 3:50P	MS 5137		30			0.0
			157-050-243	DIS	5C		TR	3:00- 3:50P	MS 5147		30			0.0
			157-050-244	DIS	5D		TR	2:00- 2:50P	MS 5217		30			0.0
10B	INTRMDT PROGRAMMING	Y	-----	LEC	1		MWF	9:00- 9:50A	FRANZ 1260	ENGLERT, B.	120	33		5.0
			157-051-201	DIS	1A		TR	8:00- 8:50A	MS 5137		30			0.0
			157-051-202	DIS	1B		TR	8:00- 8:50A	MS 5147		30			0.0

CATALOG NUMBER	COURSE TITLE	ENF REQ	IM	ID NUMBER	CLS TYP	SEC	FEE	DAYS	TIME	BUILDING/ ROOM	INSTRUCTOR	ENRL CAP	XC	CR TP	UNITS
				157-051-203	DIS	1C		TR	9:00- 9:50A	GEOLOGY 6704		30			0.0
				157-051-204	DIS	1D		TR	9:00- 9:50A	BOELTER 5420		30			0.0
				-----	LEC	2		MWF	10:00-10:50A	KINSEY 169	MOSSINGHOFF, M.J.	120	33		5.0
				157-051-211	DIS	2A		TR	10:00-10:50A	MS 5147		30			0.0
				157-051-212	DIS	2B		TR	10:00-10:50A	GEOLOGY 6704		30			0.0
				157-051-213	DIS	2C		TR	11:00-11:50A	MS 5118		30			0.0
				157-051-214	DIS	2D		TR	12:00-12:50P	BOELTER 5419		30			0.0
				-----	LEC	3		MWF	3:00- 3:50P	KNUDSEN 1220B	LEONARD, M.W.	60	33		5.0
				157-051-221	DIS	3A		TR	2:00- 2:50P	MS 5127		30			0.0
				157-051-222	DIS	3B		TR	3:00- 3:50P	MS 5127		30			0.0
10C	ADVNCED PROGRAMMING	Y		-----	LEC	1		MWF	9:00- 9:50A	KNUDSEN 1220B	MOSSINGHOFF, M.J.	120	02		5.0
				157-052-201	DIS	1A		TR	9:00- 9:50A	MS 5148		30			0.0
				157-052-202	DIS	1B		TR	9:00- 9:50A	KINSEY 96		30			0.0
				157-052-203	DIS	1C		TR	12:00-12:50P	MS 5148		30			0.0
				157-052-204	DIS	1D		TR	12:00-12:50P	BOELTER 2760		30			0.0
20A	JAVA LANG-APPLICATN	Y		-----	LEC	1		MWF	12:00-12:50P	MS 4000A	ANDRIANOV, F.A.	120	05		5.0
				157-102-201	DIS	1A		TR	1:00- 1:50P	BOELTER 5440		30			0.0
				157-102-202	DIS	1B		TR	12:00-12:50P	MS 5217		30			0.0
				157-102-203	DIS	1C		TR	1:00- 1:50P	MS 5137		30			0.0
				157-102-204	DIS	1D		TR	12:00-12:50P	ROYCE 154		30			0.0
20B	ADV JAVA-APPLICATN	Y		-----	LEC	1		MWF	12:00-12:50P	MS 6229	POLLETT, C.J.	30	05		5.0
				157-103-201	DIS	1A		TR	12:00-12:50P	MS 6229		30			0.0
30	MCHN ORG&ASMBL LANG	Y		-----	LEC	1		MWF	10:00-10:50A	MS 6229	WESTMAN, J.	30	03		5.0
40	INTERNET&MULTIMEDIA	Y		157-150-201	DIS	1A		TR	10:00-10:50A	MS 6229		30			0.0
				-----	LEC	1		MWF	11:00-11:50A	MS 5200	COOPER, R.	90	04		5.0
				157-165-201	DIS	1A		TR	11:00-11:50A	PUB POL 1222		30			0.0
				157-165-202	DIS	1B		TR	1:00- 1:50P	ROYCE 154		30			0.0
				157-165-203	DIS	1C		TR	12:00-12:50P	GEOLOGY 4645		30			0.0
197	ADV TPCS-PROGRAMMNG	N		-----	LEC	1		MWF	10:00-10:50A	MS 5117	POLLETT, C.J.	30	03		4.0
	PIC 197, seminar 1: Computer Game Programming														
				157-890-201	DIS	1A		T	10:00-10:50A	MS 5117		30			0.0- 0.0
				-----	LEC	2		MWF	11:00-11:50A	MS 5118	WESTMAN, J.	30	04		4.0
	PIC 197, seminar 2: Introduction to Scientific Research														
				157-890-211	DIS	2A		T	11:00-11:50A	MS 3970		30			0.0- 0.0
375	TCHNG APRNTC PRCTCM	N		557-620-200	SEM	1		UNSCHE			POPA, S.	35	30	SU	1.0- 4.0
	RESTRICT: GRADUATE STUDENTS														

Mathematics

All L&S undergraduate courses, except independent studies and other similar courses without webpages, are subject to the Instructional Enhancement Fee. See Course Materials Fees under "Miscellaneous Fees" in the "Registration" section.

FOR MATHEMATICS 31A: Enrollment is contingent on taking and passing the Mathematics Diagnostic Test. The test will be given on Wednesday, February 14, 2001, 4-6 p.m., in MS 4000A. Information on the Mathematics Diagnostic Test is available at <http://www.math.ucla.edu/undergrad/diagnostic.html>.

ADVANCED PLACEMENT CREDIT: For questions regarding Advanced Placement (AP) credit, please see <http://www.math.ucla.edu/undergrad/apcredit.html>.

2	FINITE MATHEMATICS	N		-----	LEC	1		MWF	2:00- 2:50P	WGYOUNG CS24	SCHONMANN, R.	180	07		4.0
				262-052-201	DIS	1A		T	2:00- 2:50P	BUNCHE 3156		30			0.0
				262-052-202	DIS	1B		R	2:00- 2:50P	BUNCHE 3156		30			0.0
				262-052-203	DIS	1C		T	2:00- 2:50P	BUNCHE 3178		30			0.0
				262-052-204	DIS	1D		R	2:00- 2:50P	BUNCHE 3178		30			0.0
				262-052-205	DIS	1E		T	2:00- 2:50P	PUB POL 1234		30			0.0
				262-052-206	DIS	1F		R	2:00- 2:50P	PUB POL 1234		30			0.0
3B	CALC LIFE SCI STDT	Y		-----	LEC	1		MWF	8:00- 8:50A	MS 4000A	COHEN, D.	180	01		4.0
				262-083-201	DIS	1A		T	8:00- 8:50A	MS 5127		30			0.0
				262-083-202	DIS	1B		R	8:00- 8:50A	MS 5127		30			0.0
				262-083-203	DIS	1C		T	8:00- 8:50A	MS 5148		30			0.0
				262-083-204	DIS	1D		R	8:00- 8:50A	MS 5148		30			0.0
				262-083-205	DIS	1E		T	8:00- 8:50A	MS 6229		30			0.0
				262-083-206	DIS	1F		R	8:00- 8:50A	MS 6229		30			0.0
3C	CALC LIFE SCI STDT	Y		-----	LEC	1		MWF	12:00-12:50P	BOELTER 3400	CONNELL, C.R.	120	05		4.0
				262-089-201	DIS	1A		T	12:00-12:50P	BOELTER 5280		30			0.0
				262-089-202	DIS	1B		R	12:00-12:50P	BOELTER 5422		30			0.0
				262-089-203	DIS	1C		T	12:00-12:50P	BOELTER 5249		30			0.0
				262-089-204	DIS	1D		R	12:00-12:50P	BOELTER 5249		30			0.0
				-----	LEC	2		MWF	1:00- 1:50P	MS 4000A	GARNETT, J.B.	120	06		4.0
				262-089-211	DIS	2A		T	1:00- 1:50P	BOELTER 5280		30			0.0
				262-089-212	DIS	2B		R	1:00- 1:50P	BOELTER 5422		30			0.0
				262-089-213	DIS	2C		T	1:00- 1:50P	BOELTER 5419		30			0.0
				262-089-214	DIS	2D		R	1:00- 1:50P	BOELTER 5419		30			0.0
	For Math 31A, the Mathematics Diagnostic Test is required. Please see note under Mathematics listing.														
31A	CALC&ANALYTIC GEOM	Y		-----	LEC	1		MWF	12:00-12:50P	KNUDSEN 1200B	HUANG, H.	90	05		4.0
				262-181-201	DIS	1A		T	12:00-12:50P	MS 5233		30			0.0
				262-181-202	DIS	1B		R	12:00-12:50P	MS 5233		30			0.0
				262-181-203	DIS	1C		R	1:00- 1:50P	MS 5233		30			0.0
31B	CALC&ANALYTIC GEOM	Y		-----	LEC	1		MWF	10:00-10:50A	MS 4000A	COHEN, D.	180	03		4.0
				262-187-201	DIS	1A		T	10:00-10:50A	MS 5118		30			0.0
				262-187-202	DIS	1B		R	10:00-10:50A	MS 5138		30			0.0
				262-187-203	DIS	1C		T	10:00-10:50A	MS 5137		30			0.0
				262-187-204	DIS	1D		R	10:00-10:50A	MS 5117		30			0.0
				262-187-205	DIS	1E		T	10:00-10:50A	MS 5233		30			0.0
				262-187-206	DIS	1F		R	10:00-10:50A	MS 5233		30			0.0
				-----	LEC	2		MWF	1:00- 1:50P	LS 2147	POPOVICI, I.	120	06		4.0
				262-187-211	DIS	2A		T	1:00- 1:50P	MS 5233		30			0.0
				262-187-212	DIS	2B		R	1:00- 1:50P	MS 5118		30			0.0
				262-187-213	DIS	2C		T	1:00- 1:50P	MS 5127		30			0.0
				262-187-214	DIS	2D		R	1:00- 1:50P	MS 5117		30			0.0
31E	CALCULUS-ECON STDTS	Y		-----	LEC	1		MWF	2:00- 2:50P	BOELTER 3400	MOUNTFORD, T.S.	120	07		4.0
				262-200-201	DIS	1A		T	2:00- 2:50P	MS 5117		30			0.0
				262-200-202	DIS	1B		R	2:00- 2:50P	MS 5137		30			0.0
				262-200-203	DIS	1C		T	2:00- 2:50P	MS 5233		30			0.0
				262-200-204	DIS	1D		R	2:00- 2:50P	MS 5233		30			0.0

CATALOG NUMBER	COURSE TITLE	ENF REQ	IM ID NUMBER	CLS TYP	SEC	FEE	DAYS	TIME	BUILDING/ ROOM	INSTRUCTOR	ENRL CAP	XC	CR TP	UNITS					
32A	CALC OF SEVRL VAR	Y	-----	LEC 1			MWF	8:00- 8:50A	MS 5200	BROSE, A.	120	01		4.0					
			262-206-201	DIS 1A			T	8:00- 8:50A	MS 5117			30			0.0				
			262-206-202	DIS 1B			R	8:00- 8:50A	MS 5117			30			0.0				
			262-206-203	DIS 1C			T	8:00- 8:50A	MS 5138			30			0.0				
			262-206-204	DIS 1D			R	8:00- 8:50A	MS 5138			30			0.0				
			-----	LEC 2			MWF	11:00-11:50A	FRANZ 1260	MUSCALU, C.F.			120	04		4.0			
			262-206-211	DIS 2A			T	11:00-11:50A	MS 5127			30			0.0				
			262-206-212	DIS 2B			R	11:00-11:50A	MS 5117			30			0.0				
			262-206-213	DIS 2C			T	11:00-11:50A	MS 5138			30			0.0				
			262-206-214	DIS 2D			R	11:00-11:50A	MS 5137			30			0.0				
			-----	LEC 3			MWF	2:00- 2:50P	MS 4000A	RATSCH, C.			120	07		4.0			
			262-206-221	DIS 3A			T	2:00- 2:50P	MS 5118			30			0.0				
			262-206-222	DIS 3B			R	2:00- 2:50P	MS 5138			30			0.0				
			262-206-223	DIS 3C			T	2:00- 2:50P	BOELTER 5280			30			0.0				
			262-206-224	DIS 3D			R	2:00- 2:50P	MS 5147			30			0.0				
			262-206-225	DIS 3E			T	2:00- 2:50P	BOELTER 5419			0			0.0				
			262-206-226	DIS 3F			R	2:00- 2:50P	BOELTER 5419			0			0.0				
			32B	CALC OF SEVRL VAR	Y	-----	LEC 1			MWF	9:00- 9:50A	BOELTER 3400	HONG, J.M.	120	02		4.0		
						262-211-201	DIS 1A			T	9:00- 9:50A	MS 5117			30			0.0	
						262-211-202	DIS 1B			R	9:00- 9:50A	MS 5138			30			0.0	
						262-211-203	DIS 1C			T	9:00- 9:50A	BOELTER 5273			30			0.0	
						262-211-204	DIS 1D			R	9:00- 9:50A	BOELTER 5273			30			0.0	
						-----	LEC 2			MWF	12:00-12:50P	MS 5200	DUKE, W.D.			120	05		4.0
						262-211-211	DIS 2A			T	12:00-12:50P	MS 5138			30			0.0	
262-211-212	DIS 2B						R	12:00-12:50P	MS 5118			30			0.0				
262-211-213	DIS 2C						T	12:00-12:50P	MS 6627			30			0.0				
262-211-214	DIS 2D						R	12:00-12:50P	MS 5127			30			0.0				
-----	LEC 3						MWF	3:00- 3:50P	MS 4000A	DIMITROV, I.K.			120	08		4.0			
262-211-221	DIS 3A						T	3:00- 3:50P	MS 5117			30			0.0				
262-211-222	DIS 3B						R	3:00- 3:50P	MS 5118			30			0.0				
262-211-223	DIS 3C						T	3:00- 3:50P	MS 5138			30			0.0				
262-211-224	DIS 3D						R	3:00- 3:50P	MS 5138			30			0.0				
33A	LINEAR ALGBRA&APPLS	Y				-----	LEC 1			MWF	11:00-11:50A	DODD 121	WHITE, J.H.	120	04		4.0		
						262-221-201	DIS 1A			T	11:00-11:50A	MS 5148			30			0.0	
						262-221-202	DIS 1B			R	11:00-11:50A	MS 5148			30			0.0	
						262-221-203	DIS 1C			T	11:00-11:50A	MS 5217			30			0.0	
						262-221-204	DIS 1D			R	11:00-11:50A	MS 5217			30			0.0	
						-----	LEC 2			MWF	1:00- 1:50P	BUNCHE 2209A	DE SAPIO, R.			120	06		4.0
						262-221-211	DIS 2A			T	1:00- 1:50P	MS 5138			30			0.0	
						262-221-212	DIS 2B			R	1:00- 1:50P	MS 5148			30			0.0	
						262-221-213	DIS 2C			T	1:00- 1:50P	MS 5147			30			0.0	
			262-221-214	DIS 2D			R	1:00- 1:50P	MS 6229			30			0.0				
			-----	LEC 3			MWF	10:00-10:50A	FRANZ 1178	KNIGHTLY, A.			120	03		4.0			
			262-221-221	DIS 3A			T	10:00-10:50A	BOELTER 5422			30			0.0				
			262-221-222	DIS 3B			R	10:00-10:50A	MS 5127			30			0.0				
			262-221-223	DIS 3C			T	10:00-10:50A	BUNCHE 3164			30			0.0				
			262-221-224	DIS 3D			R	10:00-10:50A	MS 5148			30			0.0				
			33B	INFINITE SERIES	Y	-----	LEC 1			MWF	9:00- 9:50A	KINSEY 169	BOUHENNACHE, T.	120	02		4.0		
						262-217-201	DIS 1A			T	9:00- 9:50A	MS 5118			30			0.0	
						262-217-202	DIS 1B			R	9:00- 9:50A	MS 5147			30			0.0	
						262-217-203	DIS 1C			T	9:00- 9:50A	MS 5233			30			0.0	
						262-217-204	DIS 1D			R	9:00- 9:50A	MS 5233			30			0.0	
						-----	LEC 2			MWF	11:00-11:50A	BUNCHE 1209B	RALSTON JR, J.V.			120	04		4.0
						262-217-211	DIS 2A			T	11:00-11:50A	WGYOUNG 3069			30			0.0	
						262-217-212	DIS 2B			R	11:00-11:50A	MS 6229			30			0.0	
						262-217-213	DIS 2C			T	11:00-11:50A	MS 5233			30			0.0	
262-217-214	DIS 2D						R	11:00-11:50A	MS 5233			30			0.0				
262-217-215	DIS 2E						T	11:00-11:50A	MS 6627			0			0.0				
262-217-216	DIS 2F						R	11:00-11:50A	BOELTER 5440			0			0.0				
35CH	INTRMED CALC-HONORS	Y				-----	LEC 1			MWF	1:00- 1:50P	MS 5127	CHAYES, L.	35	06		4.0		
						262-226-201	DIS 1A			R	1:00- 1:50P	MS 5127			35			0.0	
61	DISCRETE STRUCTURES	Y				-----	LEC 1			MWF	9:00- 9:50A	MS 4000A	HOLROYD, A.E.	180	02		4.0		
						262-268-201	DIS 1A			T	9:00- 9:50A	MS 5127			30			0.0	
						262-268-202	DIS 1B			R	9:00- 9:50A	MS 5127			30			0.0	
						262-268-203	DIS 1C			T	9:00- 9:50A	BOELTER 5419			30			0.0	
						262-268-204	DIS 1D			R	9:00- 9:50A	BOELTER 9436			30			0.0	
						262-268-205	DIS 1E			T	9:00- 9:50A	BOELTER 5422			30			0.0	
104	FUND CONCPNT-GEOMTRY	Y				262-268-206	DIS 1F			R	9:00- 9:50A	MS 6229		30			0.0		
						262-323-200	LEC 1			TR	9:00-10:45A	MS 6201	BLACKWOOD, K.O.	25	12		4.0		
						262-323-210	LEC 2			TR	11:00-12:45P	MS 6201	BLACKWOOD, K.O.	25	13		4.0		
110C	ALGEBRA	Y				-----	LEC 1			MWF	2:00- 2:50P	MS 5147	GARIBALDI, R.L.	35	07		4.0		
			262-358-201	DIS 1A			T	2:00- 2:50P	MS 5147			35			0.0				
111	THEORY OF NUMBERS	N	-----	LEC 1			MWF	1:00- 1:50P	MS 5117	BLASIUS, D.M.	35	06		4.0					
			262-371-201	DIS 1A			T	1:00- 1:50P	MS 5117			35			0.0				
M112	INTRO TO SET THEORY	Y	-----	LEC 1			MW	1:00- 2:50P	DODD 178	MARTIN, D.A.	5	06		4.0					
			262-378-201	DIS 1A			TBA					5			0.0				
113	COMBINATORICS	Y	-----	LEC 1			MWF	1:00- 1:50P	MS 5138	NEEMAN, I.	35	06		4.0					
			262-382-201	DIS 1A			R	1:00- 1:50P	MS 5138			35			0.0				
			-----	LEC 2			MWF	3:00- 3:50P	MS 5117	MOSCHOVAKIS, Y.N.			35	08		4.0			
			262-382-211	DIS 2A			R	3:00- 3:50P	MS 5117			35			0.0				
			-----	LEC 1			MWF	9:00- 9:50A	MS 5138	FINIS, T.			35	02		4.0			
			262-398-201	DIS 1A			T	9:00- 9:50A	MS 5138			35			0.0				
115A	LINEAR ALGEBRA	N	-----	LEC 2			MWF	11:00-11:50A	MS 5127	ENDERTON, H.B.	35	04		4.0					
			262-398-211	DIS 2A			R	11:00-11:50A	MS 5127			35			0.0				
			-----	LEC 3			MWF	1:00- 1:50P	MS 5147	MESS, G.			35	06		4.0			
			262-398-221	DIS 3A			R	1:00- 1:50P	MS 5147			35			0.0				
			-----	LEC 4			MWF	2:00- 2:50P	MS 5138	ROTHSCHILD, B.L.			35	07		4.0			

CATALOG NUMBER	COURSE TITLE	ENF REQ	IM ID NUMBER	CLS TYP	SEC	FEE	DAYS	TIME	BUILDING/ ROOM	INSTRUCTOR	ENRL CAP	XC	CR TP	UNITS
115B	LINEAR ALGEBRA	N	262-398-231	DIS	4A		T	2:00-2:50P	MS 5138		35			0.0
			-----	LEC	1		MWF	9:00-9:50A	MS 5147	WHITE, J.H.	35	02		4.0
			262-399-201	DIS	1A		T	9:00-9:50A	MS 5147		35			0.0
117	ALGEBRA-APPLICATNS	N	-----	LEC	1		MWF	10:00-10:50A	MS 5138	THE STAFF	35	03		4.0
			262-400-201	DIS	1A		T	10:00-10:50A	MS 5138		35			0.0
120A	DIFFERENTIAL GEOM	Y	-----	LEC	1		MWF	10:00-10:50A	MS 5137	HJORTH, G.	35	03		4.0
			262-407-201	DIS	1A		R	10:00-10:50A	MS 5137		35			0.0
121	INTRO TO TOPOLOGY	Y	-----	LEC	1		MWF	9:00-9:50A	MS 5118	EDWARDS, R.D.	35	02		4.0
			262-413-201	DIS	1A		R	9:00-9:50A	MS 5118		35			0.0
131A	ANALYSIS	Y	-----	LEC	1		MWF	2:00-2:50P	MS 5117	KETCHERSID, R.O.	25	07		4.0
			262-447-201	DIS	1A		R	2:00-2:50P	MS 5117		25			0.0
			-----	LEC	2		MWF	11:00-11:50A	MS 6627	DIGERNES, T.	25	04		4.0
			262-447-211	DIS	2A		R	11:00-11:50A	MS 6627		25			0.0
131B	ANALYSIS	Y	-----	LEC	1		MWF	12:00-12:50P	MS 5118	LIGGETT, T.M.	35	05		4.0
			262-457-201	DIS	1A		T	12:00-12:50P	MS 5118		35			0.0
131C	TOPICS IN ANALYSIS	N	-----	LEC	1		MWF	11:00-11:50A	MS 5138	POPA, S.	35	04		4.0
			262-460-201	DIS	1A		R	11:00-11:50A	MS 5138		35			0.0
132	CMPLX ANLY-APLICNTS	Y	-----	LEC	1		MWF	9:00-9:50A	MS 5117	MUNOZ-GARCIA, E.	35	02		4.0
			262-469-201	DIS	1A		R	9:00-9:50A	MS 5117		35			0.0
			-----	LEC	2		MWF	10:00-10:50A	MS 5118	LEE, Y.	35	03		4.0
			262-469-211	DIS	2A		R	10:00-10:50A	MS 5118		35			0.0
			-----	LEC	3		MWF	2:00-2:50P	MS 5118	CHAYES, L.	35	07		4.0
			262-469-221	DIS	3A		R	2:00-2:50P	MS 5118		35			0.0
135B	ORDNRY DFRNTL EQTNS	Y	-----	LEC	1		MWF	1:00-1:50P	MS 5118	DE PIERRO, A.R.	35	06		4.0
			262-481-201	DIS	1A		T	1:00-1:50P	MS 5118		35			0.0
136	PARTL DFRNTL EQTNS	Y	-----	LEC	1		MWF	2:00-2:50P	MS 5137	THIELE, C.M.	35	07		4.0
			262-488-201	DIS	1A		T	2:00-2:50P	MS 5137		35			0.0
142	MATHEMCTL MODELING	Y	-----	LEC	1		MWF	12:00-12:50P	MS 5138	FATTORINI, H.O.	35	05		4.0
			262-513-201	DIS	1A		R	12:00-12:50P	MS 5138		35			0.0
143	ANALYTIC MECHANICS	Y	-----	LEC	1		MWF	1:00-1:50P	MS 5148	GROSSMAN, N.	25	06		4.0
			262-517-201	DIS	1A		T	1:00-1:50P	MS 5148		25			0.0
146	MTHDS-APPLIED MATH	Y	-----	LEC	1		MWF	10:00-10:50A	MS 5127	FATTORINI, H.O.	35	03		4.0
			262-530-201	DIS	1A		T	10:00-10:50A	MS 5127		35			0.0
149	MATH-CMPTR GRAPHICS	N	-----	LEC	1		MWF	11:00-11:50A	MS 5137	BAKER, K.A.	35	04		4.0
			262-538-201	DIS	1A		T	11:00-11:50A	MS 5137		35			0.0
151A	APPLD NUMRCL MTHDS	Y	-----	LEC	1		MWF	11:00-11:50A	MS 6229	CAFLISCH, R.E.	35	04	G	4.0
			262-564-201	DIS	1A		T	11:00-11:50A	MS 6229		35			0.0
151B	APPLD NUMRCL MTHDS	Y	-----	LEC	1		MWF	9:00-9:50A	MS 6229	MALGOUYRES, F.	35	02	G	4.0
			262-565-201	DIS	1A		T	9:00-9:50A	MS 6229		35			0.0
			-----	LEC	2		MWF	11:00-11:50A	MS 5117	VESE, L.A.	35	04	G	4.0
			262-565-211	DIS	2A		T	11:00-11:50A	MS 5117		35			0.0
164	LINEAR PROGRAMMING	Y	-----	LEC	1		MWF	12:00-12:50P	MS 5127	SCHACHER, M.M.	25	05		4.0
			262-628-201	DIS	1A		T	12:00-12:50P	MS 5127		25			0.0
			262-628-210	LEC	2		MWF	9:00-9:50A	MS 6627	MURPHY, W.D.	25	02		4.0
			-----	W				4:00-4:50P	MS 5128					
167	GAME THEORY	Y	-----	LEC	1		MWF	3:00-3:50P	MS 5118	BLASIUS, D.M.	35	08		4.0
			262-646-201	DIS	1A		T	3:00-3:50P	MS 5118		35			0.0
171	STOCHASTC PROCESSES	Y	-----	LEC	1		MWF	10:00-10:50A	MS 5148	LIGGETT, T.M.	25	03		4.0
			262-662-201	DIS	1A		T	10:00-10:50A	MS 5148		25			0.0
190	HONORS MATH SEMINAR	N	262-700-200	SEM	1		MWF	3:00-3:50P	MS 6229	ANDERSON, C.R.	20	08		4.0
210C	ALGEBRA	N	662-027-200	LEC	1		MWF	2:00-2:50P	MS 5127	SCHACHER, M.M.	40	07		4.0
212	HOMOLOGICAL ALGEBRA	N	662-033-200	LEC	1		MWF	3:00-3:50P	MS 5137	ELMAN, R.S.	40	08		4.0
220C	MATH LOGIC&SET THRY	Y	662-053-200	LEC	1		MWF	10:00-10:50A	MS 6201	MARTIN, D.A.	30	03		4.0
223A	MODEL THEORY	N	662-105-200	LEC	1		MWF	1:00-1:50P	MS 6201	HJORTH, G.	30	06		4.0
225C	GEOMETRY&TOPOLOGY	N	662-119-200	LEC	1		MWF	1:00-1:50P	MS 5217	PETERSEN, P.	30	06		4.0
226B	DIFFERENT GEOMETRY	N	662-121-200	LEC	1		MWF	12:00-12:50P	MS 5137	GREENE, R.E.	40	05		4.0
245C	REAL ANALYSIS	N	662-193-200	LEC	1		MWF	11:00-11:50A	MS 5147	GARNETT, J.B.	40	04		4.0
246A	COMPLEX ANALYSIS	N	662-196-200	LEC	1		MWF	10:00-10:50A	MS 6221	PEREZ-MARCO, R.	25	03		4.0
246C	COMPLEX ANALYSIS	N	662-198-200	LEC	1		MWF	9:00-9:50A	MS 5137	GAMELIN, T.W.	40	02		4.0
			-----	R				9:00-9:50A	MS 5225					
250B	NONLIN ORD DIFF EQN	N	662-232-200	LEC	1		MWF	12:00-12:50P	MS 6221	PEREZ-MARCO, R.	30	05		4.0
254B	TOPICS IN REAL ANLY	N	662-259-200	LEC	1		MWF	12:00-12:50P	MS 6201	THIELE, C.M.	30	05		4.0
255C	TOPCS-FUNCTN ANALYS	N	662-266-200	LEC	1		MWF	10:00-10:50A	MS 5233	TAKESAKI, M.	30	03		4.0
259A	OPER ALG-HILB SPACE	N	662-284-200	LEC	1		MWF	1:00-1:50P	MS 5233	EFFROS, E.G.	30	06		4.0
266C	APPL PART DIF EQUAT	N	662-328-200	LEC	1		MWF	10:00-10:50A	MS 5217	LIU, H.	30	03		4.0
269C	ADV NUMERICAL ANLY	Y	662-354-200	LEC	1		MW	2:00-3:15P	DODD 78	CAI, Z.	30	07		4.0
270C	MATH-SCNTFC CMPUTNG	Y	662-358-200	LEC	1		MWF	12:00-12:50P	MS 5217	CAFLISCH, R.E.	30	05		4.0
275B	PROBABILITY THEORY	N	662-378-200	LEC	1		MWF	10:00-10:50A	MS 5147	SCHONMANN, R.	30	03		4.0
285B	SEM-NUMBER THEORY	N	662-442-200	SEM	1		TBA		MS	HIDA, H.	20	30		4.0
			-----	SEM	2		TBA		MS	THE STAFF	20	30		4.0
			662-442-201	SEM	2		TBA		MS	THE STAFF	20	30		4.0
			-----	RESTRIC: GRADUATE STUDENTS										

CATALOG NUMBER	COURSE TITLE	ENF REQ	IM ID NUMBER	CLS TYP	SEC	FEE	DAYS	TIME	BUILDING/ ROOM	INSTRUCTOR	ENRL CAP	XC	CR TP	UNITS
285C	SEMINAR IN ALGEBRA	N	662-445-200	SEM 1			TBA		MS	MERKURJEV, A.S.	20	30		4.0
			RESTRIC: GRADUATE STUDENTS											
			662-445-201	SEM 2			TBA		MS	VARADARAJAN, V.S.	20	30		4.0
			RESTRIC: GRADUATE STUDENTS											
285E	SEMINAR-GEOMETRY	N	662-451-200	SEM 1			TBA		MS	LIU, K.	20	30		4.0
			RESTRIC: GRADUATE STUDENTS											
285F	SEMINAR IN TOPOLOGY	N	662-454-200	SEM 1			TBA		MS	BROWN, R.F.	20	30		4.0
			RESTRIC: GRADUATE STUDENTS											
285J	SEM-APPLIED MATH	N	662-466-200	SEM 1			TBA		MS	TADMOR, E.A.	20	30		4.0
			RESTRIC: GRADUATE STUDENTS											
330	MATH&SCI INSTRUCTN	N	662-628-200	SEM 1			UNSCHE			BLACKWOOD, K.O.	30	30	SU	1.0- 2.0
			RESTRIC: DEPARTMENT CONSENT											
370B	TEACHING OF MATH	Y	662-672-200	LEC 1			T	4:00- 7:50P	MS 6221	CURTIS JR, P.C.	35	15		4.0
			RESTRIC: INSTRUCTOR CONSENT											
375	TCHNG APRNTC PRCTCM	N	662-620-200	SEM 1			UNSCHE			POPA, S.	70	30	SU	1.0- 4.0
			RESTRIC: GRADUATE STUDENTS											
495B	TECHNOLOGY&TEACHING	Y	662-792-200	SEM 1			R	3:00- 5:00P	MS 3970	THE STAFF	20	16	SU	2.0- 4.0
			RESTRIC: GRADUATE STUDENTS											

MECHANICAL AND AEROSPACE ENGINEERING

20	FORTRAN PROGRAMMING	Y	-----	LEC 1			TR	4:00- 5:30P	BOELTER 2760		40	16	G	4.0
			RESTRIC: UG SCHOOL OF ENGINEERING STUDENTS											
			210-060-201	DIS 1A			F	12:00- 1:50P	BOELTER 2444		40			0.0
94	CMPTR AID DSGN&DRFT	N	-----	LEC 1			T	10:00-11:50A	BOELTER 5440		40	13	G	4.0
			RESTRIC: UG SCHOOL OF ENGINEERING STUDENTS											
			210-282-201	LAB 1A			R	10:00-11:50A	BOELTER 5252		20			0.0
			210-282-202	LAB 1B			F	8:00- 9:50A	BOELTER 5252		20			0.0
102	MECH-PRTCL&RIGD BOD	Y	-----	LEC 1			TR	4:00- 5:50P	BOELTER 5249		50	16	G	4.0
			RESTRIC: UG SCHOOL OF ENGINEERING STUDENTS											
			210-312-201	DIS 1A			F	8:00- 9:50A	BOELTER 5419		25			0.0
			210-312-202	DIS 1B			F	4:00- 5:50P	BOELTER 2760		25			0.0
103	ELEM FLUID MECHANIC	Y	-----	LEC 1			MW	4:00- 5:50P	BOELTER 9436		20	09	G	4.0
			210-318-201	DIS 1A			T	2:00- 3:50P	BOELTER 4413		15			0.0
			210-318-202	DIS 1B			R	2:00- 3:50P	BOELTER 4413		15			0.0
M105A	INT-ENGR THERMODYNC	Y	-----	LEC 1			MW	8:00- 9:50A	BOELTER 2444		10	01	G	4.0
			SAME AS : CHM ENG M105A											
			RESTRIC: UG SCHOOL OF ENGR, CHEM, BIOCHEM											
			210-330-201	DIS 1A			F	2:00- 2:50P	BOELTER 2444		10			0.0
105D	TRANSPORT PHENOMENA	Y	-----	LEC 1			MW	10:00-11:50A	BOELTER 5249		50	03	G	4.0
			RESTRIC: UG SCHOOL OF ENGR, CHEM, BIOCHEM											
			210-333-201	DIS 1A			F	1:00- 1:50P	BOELTER 5249		50			0.0
131A	INTRMED HEAT TRNSFR	Y	-----	LEC 1			MW	12:00- 1:50P	BOELTER 5440		40	05	G	4.0
			RESTRIC: UG SCHOOL OF ENGINEERING STUDENTS											
			210-486-201	DIS 1A			F	12:00- 1:50P	BOELTER 2760		40			0.0
131AL	THRMO&HT TRNSFR LAB	N	210-487-200	LAB 1			MW	12:00- 3:50P	ENGR IV 43116	MILLS, A.F.	7	05	G	4.0
133A	ENGR THERMODYNAMICS	N	-----	LEC 1			MW	4:00- 5:50P	BOELTER 2444		50	09	G	4.0
			RESTRIC: UG SCHOOL OF ENGINEERING STUDENTS											
			210-498-201	DIS 1A			F	8:00- 9:50A	BOELTER 2444		50			0.0
150B	AERODYNAMICS	N	210-601-200	LEC 1			TR	10:00-11:50A	BOELTER 2444		50	13	G	4.0
			RESTRIC: UG SCHOOL OF ENGINEERING STUDENTS											
150R	ROCKET PRPLSN SYSTM	Y	-----	LEC 1			MW	2:00- 3:50P	BOELTER 4413		15	07	G	4.0
			210-606-201	DIS 1A			F	9:00- 9:50A	BOELTER 4413		15			0.0
153A	ENGR ACOUSTICS	N	210-618-200	LEC 1			MW	8:00- 9:50A	BOELTER 5280	MEECHAM, W.C.	20	01	G	4.0
154B	DSGN-AEROSPCE STRUC	N	210-625-200	LEC 1			MW	10:00-11:50A	BOELTER 4283		15	03	G	4.0
156A	STRENGTH OF MATERLS	Y	-----	LEC 1			TR	12:00- 1:50P	BOELTER 2444		60	14	G	4.0
			RESTRIC: UG SCHOOL OF ENGINEERING STUDENTS											
			210-636-201	DIS 1A			F	2:00- 2:50P	BOELTER 5249		60			0.0
			RESTRIC: UG SCHOOL OF ENGINEERING STUDENTS											
157	BASIC MECH ENGR LAB	Y	210-642-200	LAB 1			TR	2:00- 5:50P	ENGR IV 43116		0	15	G	4.0
			RESTRIC: UG SCHOOL OF ENGINEERING STUDENTS											
157A	FLUID MECH&AERO LAB	Y	210-643-200	LAB 1			TR	12:00- 3:50P	ENGR IV 15155		30	14	G	4.0
			RESTRIC: UG SCHOOL OF ENGINEERING STUDENTS & SENIORS ONLY											
161C	SPACECRAFT DESIGN	N	210-668-200	LEC 1			MW	12:00- 1:50P	BOELTER 4283		25	05	G	4.0
			RESTRIC: UG SCHOOL OF ENGINEERING STUDENTS											
162A	INT-MCHNMS&MECH SYS	Y	-----	LEC 1			MW	8:00- 9:50A	BOELTER 5249		40	01	G	4.0
			RESTRIC: CYBERNETICS, UNDERGRAD ENGINEERING											
			210-672-201	DIS 1A			F	11:00-11:50A	BOELTER 5249		40			0.0
162C	ELECMECH SSTMS DSGN	N	-----	LEC 1			M	8:00-11:50A	ENGR IV 44116		0	01	G	4.0
			210-674-201	LAB 1A			F	8:00-11:50A	ENGR IV 44116		10			0.0
162M	SENR MECH ENGR DSGN	Y	210-677-200	LEC 1			W	2:00- 5:50P	ENGR IV 44116		20	09	G	4.0
			RESTRIC: UG SCHOOL OF ENGINEERING STUDENTS											
			210-677-201	LEC 2			T	2:00- 5:50P	ENGR IV 44116		20	15	G	4.0
			RESTRIC: UG SCHOOL OF ENGINEERING STUDENTS											
164	DGTL CNTL-PHYS SSTM	N	210-684-200	LEC 1			TR	10:00-11:50A	BOELTER 2760		35	13	G	4.0
			RESTRIC: UG SCHOOL OF ENGINEERING STUDENTS											
168	FINITE ELEMENT TECH	Y	210-708-200	LEC 1			TR	8:00- 9:50A	BOELTER 2760		40	11	G	4.0
			RESTRIC: UG SCHOOL OF ENGINEERING STUDENTS											
171A	DYNAM SYS CNTRL I	N	-----	LEC 1			MW	10:00-11:50A	BOELTER 2444		50	03	G	4.0
			RESTRIC: CYBERNETICS, UNDERGRAD ENGINEERING											
			210-726-201	DIS 1A			F	10:00-11:50A	BOELTER 2444		50			0.0
192A	MATHEMATICS OF ENGR	Y	-----	LEC 1			MW	2:00- 3:50P	BOELTER 2444		50	07	G	4.0
			RESTRIC: UG SCHOOL OF ENGINEERING STUDENTS											
			210-852-201	DIS 1A			F	8:00- 9:50A	BOELTER 5272		25			0.0
			210-852-202	DIS 1B			F	2:00- 3:50P	KINSEY 346		25			0.0
192B	MATHEMATICS OF ENGR	N	210-853-200	LEC 1			MW	12:00- 1:50P	BOELTER 5514		10	05	G	4.0
193	MANUFACTR PROCESSES	N	210-858-200	LEC 1			TR	4:00- 5:50P	HERSHEY 1651		50	16	G	4.0
			RESTRIC: UG SCHOOL OF ENGINEERING STUDENTS											
231F	ADV HEAT TRANSFER	N	610-191-200	LEC 1			TR	10:00-11:50A	PUB POL 1329		20	13	G	4.0

CATALOG NUMBER	COURSE TITLE	ENF REQ	IM ID NUMBER	CLS TYP	SEC	FEE	DAYS	TIME	BUILDING/ ROOM	INSTRUCTOR	ENRL CAP	XC	CR TP	UNITS
231G	MICRO ENERGY TRANSP	N	610-192-200	LEC	1		MW	4:00- 5:50P	BOELTER 5272		20	09	G	4.0
250C	COMPRESSIBLE FLOWS	N	610-302-200	LEC	1		TBA				15	13	G	4.0
			RESTRICT: GRADUATE STUDENTS											
250E	SPCTRL-FLUID DYNMCS	N	610-304-200	LEC	1		MW	2:00- 3:50P	PUB POL 1284	THE STAFF	15	07	G	4.0
252B	STATST THRY-TURBLNC	N	610-313-200	LEC	1		MW	10:00-11:50A	ROLFE 2106		0	03	G	4.0
252D	COMBUSTN RATE PRCSS	N	610-315-200	LEC	1		MW	4:00- 5:50P	BOELTER 5419		20	09	G	4.0
254A	SPCL TPCS-AERODYNAM	N	610-324-200	LEC	1		TR	4:00- 5:50P	BOELTER 5514		10	16	G	4.0
255B	MATH MTHDS-DYNAMICS	N	610-331-200	LEC	1		MW	4:00- 5:50P	PUB POL 2292		10	09	G	4.0
M256C	PLASTICITY	N	610-338-200	LEC	1		MW	10:00-11:50A	KAUFMAN 105	ITO, Y.M.	5	03	G	4.0
			SAME AS : C&E M239											
256F	ANALYTCL FRACT MECH	N	610-341-200	LEC	1		TR	12:00- 1:50P	BOELTER 5264		15	14	G	4.0
260	CRNT TPCS-MECH ENGR	N	610-360-201	SEM	1		UNSCHE			ABDOU, M.A.	10	30	SU	2.0- 4.0
			RESTRICT: GRADUATE STUDENTS											
			610-360-202	SEM	2		F	4:00- 5:50P	BOELTER 4413	ATLURI, S.N.	10	30	SU	2.0- 4.0
			RESTRICT: GRADUATE STUDENTS											
			610-360-203	SEM	3		UNSCHE			BENDIKSEN, O.O.	10	30	SU	2.0- 4.0
			RESTRICT: GRADUATE STUDENTS											
			610-360-204	SEM	4		T	4:00- 5:50P	BOELTER 5272	CARMAN, G.P.	10	30	SU	2.0- 4.0
			RESTRICT: GRADUATE STUDENTS											
			610-360-205	SEM	5		F	12:00- 1:50P	SLICHTR 2834	CATTON, I.	10	30	SU	2.0- 4.0
			RESTRICT: GRADUATE STUDENTS											
			610-360-206	SEM	6		UNSCHE			CHEN, G.	10	30	SU	2.0- 4.0
			RESTRICT: GRADUATE STUDENTS											
			610-360-207	SEM	7		UNSCHE			DHIR, V.K.	10	30	SU	2.0- 4.0
			RESTRICT: GRADUATE STUDENTS											
			610-360-208	SEM	8		UNSCHE			FREUND, J.B.	10	30	SU	2.0- 4.0
			RESTRICT: GRADUATE STUDENTS											
			610-360-209	SEM	9		W	3:00- 4:50P	HERSHEY 1628	GADH, R.	10	30	SU	2.0- 4.0
			RESTRICT: GRADUATE STUDENTS											
			610-360-210	SEM	10		UNSCHE			YANG, D.C.	10	30	SU	2.0- 4.0
			RESTRICT: GRADUATE STUDENTS											
			610-360-211	SEM	11		UNSCHE			ZHONG, X.	10	30	SU	2.0- 4.0
			RESTRICT: GRADUATE STUDENTS											
269B	ADV DYNAM-STRUCTURE	N	610-415-200	LEC	1		MW	4:00- 5:50P	BOELTER 5514		10	09	G	4.0
M270C	OPTIMAL CONTROL	N	610-423-200	LEC	1		MW	4:00- 5:50P	BOELTER 2760		20	09	G	4.0
271C	STOCHSTC OPTML CNTL	N	610-428-200	LEC	1		TR	4:00- 5:50P	BOELTER 4283		15	16	G	4.0
M272A	NONLNR DYANMC SSTMS	N	610-432-200	LEC	1		TBA			WANG, P.K.	10	20	G	4.0
			SAME AS : CHM ENG M282A, EL ENGR M242A											
273A	ROBUST CNTRL SYSTEM	N	610-438-200	LEC	1		MW	8:00- 9:50A	BOELTER 5272		10	01	G	4.0
283	EXPRMT MECHNCS-MEMS	N	610-498-200	LEC	1		MW	10:00-11:50A	DODD 67		10	03	G	4.0
M291A	ANALYTICAL MTHDS 1	N	610-546-200	LEC	1		TR	10:00-11:50A	BOELTER 9436	THE STAFF	10	13	G	4.0
			SAME AS : EL ENGR M208A											
294	GEOMETRY-DSGN&MNFCT	Y	610-565-200	LEC	1		MW	8:00- 9:50A	BOELTER 4283		20	01	G	4.0
			RESTRICT: GRADUATE STUDENTS											
298	SEM-ENGINEERING	N	610-588-200	SEM	1		TR	12:00- 1:50P	BUNCHE A152	GIBSON, J.S.	10	30	G	2.0- 4.0
			RESTRICT: GRADUATE STUDENTS											
			610-588-201	SEM	2		TR	12:00- 1:50P	PUB POL 2292	SHAMMA, J.S.	10	30	G	2.0- 4.0
			RESTRICT: GRADUATE STUDENTS											
375	TCHNG APRNTC PRCTCM	N	610-620-200	SEM	1		UNSCHE			MINGORI, D.L.	25	30	SU	1.0- 4.0
			RESTRICT: GRADUATE STUDENTS											

MEDICINE

M196B	MDLNG&SMLTN-BIO SYS	Y	-----	LEC	1		MW	2:00- 3:50P	GEOLOGY 4660	DISTEFANO, J.J.	5	07	G	5.0
			SAME AS : BIOMED M196B, COM SCI M196B, CYBER M196B											
			264-859-201	DIS	1A		F	11:00-12:50P	BOELTER 3760		5			0.0
M260C	CLINICAL RESEARCH 3	N	664-384-200	DIS	1		TR	5:00- 6:50P	MP 200 204	ELASHOFF, R.M.	5	30	SU	2.0
			SAME AS : BIOMATH M260C											
M290B	CHILD ABUSE&NEGLECT	Y	664-541-200	LEC	1		T	4:00- 5:50P	LAW	GOLDSTEIN, R.D.	0	15	G	2.0
			SAME AS : COM HLT M245B, EDUC M217H, NURSING M290B, SOC WEL M203G											

MICROBIOLOGY AND IMMUNOLOGY

CM234	ETHICS-BIOMED RSRCH	N	672-204-200	SEM	1		T	4:00- 5:50P	LS 2142	FOX, C.F.	5	15	SU	2.0
			SAME AS : MICROB CM234											
			RESTRICT: GRADUATE STUDENTS											
			672-204-201	SEM	2		W	4:00- 5:50P	LS 2142	FOX, C.F.	5	09	SU	2.0
			RESTRICT: GRADUATE STUDENTS											
M261	MOLEC&CELL IMMUNLGY	N	-----	LEC	1		MWF	10:30-11:50A	HERSHEY 1657	MICELI, M.C.	20	03		6.0
			SAME AS : MCD BIO CM261, MICROB M261											
			RESTRICT: GRADUATE STUDENTS											
			672-367-201	DIS	1A		T	9:30-10:50A	HLTHSCI 43130	MICELI, M.C.	6			0.0
			672-367-202	DIS	1B		R	9:30-10:50A	HLTHSCI 43130	MICELI, M.C.	6			0.0
M262A	IMMUNOBIOLOGY-CANCER	N	672-373-200	SEM	1		T	4:00- 5:50P	HLTHSCI 43130	BONAVIDA, B.	10	15		2.0
			SAME AS : MICROB M262A											
274	IMMUNE&NERVS SYSTMS	N	672-444-200	LEC	1		W	3:00- 4:50P	HLTHSCI 43130	FAHEY, J.L.	12	30		2.0
			RESTRICT: GRADUATE STUDENTS											
M294	MOLEC BASIS-CANCER	N	672-564-200	LEC	1		MF	4:00- 4:50P	HLTHSCI	HANKINSON, O.	5	30	G	4.0
							W	4:00- 5:50P	HLTHSCI					
			SAME AS : PATH M294											
			RESTRICT: GRADUATE STUDENTS											

MICROBIOLOGY AND MOLECULAR GENETICS

All L&S undergraduate courses, except independent studies and other similar courses without webpages, are subject to the Instructional Enhancement Fee. See Course Materials Fees under "Miscellaneous Fees" in the "Registration" section.

12	BIOTERRORISM	N	270-036-200	LEC	1		TR	12:30- 1:45P	LS 2147	ROBINSON, R.W.	150	14		4.0
			Course 101 will have two evening midterms on the following Wednesdays from 5 to 6:30 p.m.: April 25 and May 16.											
101	FUNDAMENTALS BACTER	Y	-----	LEC	1		MWF	9:00- 9:50A	FRANZ 1178	SCHROEDER, I.	250	02	G	5.0
			270-310-201	DIS	1A		M	1:00- 2:50P	PUB POL 2232		42			0.0

Check www.registrar.ucla.edu/schedule for daily updates

CATALOG NUMBER	COURSE TITLE	ENF REQ	IM ID NUMBER	CLS TYP	SEC	FEE	DAYS	TIME	BUILDING/ ROOM	INSTRUCTOR	ENRL CAP	XC	CR TP	UNITS
			270-310-202	DIS	1B		M	3:00- 4:50P	LS 2142		41			0.0
			270-310-203	DIS	1C		T	12:00- 1:50P	ROLFE 3126		42			0.0
			270-310-204	DIS	1D		T	2:00- 3:50P	LS 2142		41			0.0
			270-310-205	DIS	1E		TBA				42			0.0
			270-310-206	DIS	1F		W	3:00- 4:50P	WG YOUNG 4216		42			0.0
	Microbiology and Molecular Genetics 101L is restricted on the first pass to Microbiology and Molecular Genetics majors and premajors, Biochemistry seniors, and Chemical Engineering majors. All other majors may enroll on the SECOND pass.													
	There will be an evening midterm on Wednesday, May 9, 5:30- 7 p.m. The final will be on Friday, June 8, 5-7 p.m.													
	Attendance at the first lab meeting is mandatory. If you do not meet this requirement, your space will be reassigned and you will have to drop the class through URSA.													
101L	BACTERIOLOGY LAB	Y	-----	DIS	1	\$ 45	M	12:00-12:50P	DODD 121	SIMONS, R.W.	132	30	G	3.0
			270-311-201	LAB	1A		WF	10:00-12:20P	WG YOUNG 3370		22			0.0
			RESTRICT: PREMICR,MICR,CHEM ENG,BIOCHEM SENIOR											
			270-311-202	LAB	1B		WF	10:00-12:20P	WG YOUNG 3340		22			0.0
			RESTRICT: PREMICR,MICR,CHEM ENG,BIOCHEM SENIOR											
			270-311-203	LAB	1C		WF	12:30- 2:50P	WG YOUNG 3370		22			0.0
			RESTRICT: PREMICR,MICR,CHEM ENG,BIOCHEM SENIOR											
			270-311-204	LAB	1D		WF	12:30- 2:50P	WG YOUNG 3340		22			0.0
			RESTRICT: PREMICR,MICR,CHEM ENG,BIOCHEM SENIOR											
			270-311-205	LAB	1E		WF	3:00- 5:20P	WG YOUNG 3370		22			0.0
			RESTRICT: PREMICR,MICR,CHEM ENG,BIOCHEM SENIOR											
			270-311-206	LAB	1F		WF	3:00- 5:20P	WG YOUNG 3340		22			0.0
			RESTRICT: PREMICR,MICR,CHEM ENG,BIOCHEM SENIOR											
	Microbiology and Molecular Genetics 101L is restricted on the first pass to Microbiology and Molecular Genetics majors and premajors, Biochemistry seniors, and Chemical Engineering majors. All other majors may enroll on the SECOND pass.													
	There will be an evening midterm on Wednesday, May 10, 5:30-7 p.m. The final will be on Friday, June 9, 5-7 p.m.													
	Attendance at the first lab meeting is mandatory. If you do not meet this requirement, your space will be reassigned and you will have to drop the class through URSA.													
			-----	DIS	2	\$ 45	M	1:00- 1:50P	DODD 121	SIMONS, R.W.	132	30	G	3.0
			270-311-211	LAB	2A		TR	9:30-11:50A	WG YOUNG 3370		22			0.0
			RESTRICT: PREMICR,MICR,CHEM ENG,BIOCHEM SENIOR											
			270-311-212	LAB	2B		TR	9:30-11:50A	WG YOUNG 3340		22			0.0
			RESTRICT: PREMICR,MICR,CHEM ENG,BIOCHEM SENIOR											
			270-311-213	LAB	2C		TR	12:00- 2:20P	WG YOUNG 3370		22			0.0
			RESTRICT: PREMICR,MICR,CHEM ENG,BIOCHEM SENIOR											
			270-311-214	LAB	2D		TR	12:00- 2:20P	WG YOUNG 3340		22			0.0
			RESTRICT: PREMICR,MICR,CHEM ENG,BIOCHEM SENIOR											
			270-311-215	LAB	2E		TR	2:30- 4:50P	WG YOUNG 3370		22			0.0
			RESTRICT: PREMICR,MICR,CHEM ENG,BIOCHEM SENIOR											
			270-311-216	LAB	2F		TR	2:30- 4:50P	WG YOUNG 3340		22			0.0
			RESTRICT: PREMICR,MICR,CHEM ENG,BIOCHEM SENIOR											
	For Microbiology and Molecular Genetics C106, there will be an evening midterm on Thursday, May 3, 2001, from 5 to 7 p.m.													
C106	MOL&GNTC-BACT INFCT	Y	-----	LEC	1		TR	9:30-10:45A	WG YOUNG CS24	SCHNEEWIND, O.	200	12		4.0
			270-346-201	DIS	1A		W	9:00- 9:50A	MS 5225		25			0.0
			270-346-202	DIS	1B		W	10:00-10:50A	MS 5225		25			0.0
			270-346-203	DIS	1C		W	11:00-11:50A	MS 5225		25			0.0
			270-346-204	DIS	1D		W	4:30- 5:20P	MS 5225		25			0.0
			270-346-205	DIS	1E		F	11:00-11:50A	MS 5225		25			0.0
			270-346-206	DIS	1F		F	12:00-12:50P	MS 5225		25			0.0
			270-346-207	DIS	1G		F	1:00- 1:50P	MS 5225		25			0.0
			270-346-208	DIS	1H		F	2:00- 2:50P	MS 5225		25			0.0
120	ADV TCHNQS-MICROBIO	Y	-----	LEC	1	\$ 45	MW	11:00-11:50A	LS 2142	ROBINSON, R.W.	48	04	G	4.0
			270-442-201	LAB	1A		TR	11:00- 1:50P	WG YOUNG 3336	ROBINSON, R.W.	16			0.0
			270-442-202	LAB	1B		MW	2:00- 4:50P	WG YOUNG 3336	SCHROEDER, I.	16			0.0
			270-442-203	LAB	1C		TR	3:00- 5:50P	WG YOUNG 3336		16			0.0
C206	MOL&GNTC-BACT INFCT	N	-----	LEC	1		TR	9:30-10:45A	WG YOUNG CS24	SCHNEEWIND, O.	10	12		4.0
			RESTRICT: GRADUATE STUDENTS											
			670-054-201	DIS	1A		W	9:00- 9:50A	MS 5225		5			0.0
CM234	ETHICS-BIOMED RSRCH	N	670-291-200	SEM	1		T	4:00- 5:50P	LS 2142	FOX, C.F.	40	15	SU	2.0
			SAME AS : MIC&IMM CM234											
			RESTRICT: GRADUATE STUDENTS											
			670-291-201	SEM	2		W	4:00- 5:50P	LS 2142	FOX, C.F.	40	09	SU	2.0
			RESTRICT: GRADUATE STUDENTS											
M248	MOLECULAR GENETICS	N	670-324-200	LEC	1		MTWRF	10:00-10:50A	HLTHSCI 33105A	PAYNE, G.S.	5	03	G	6.0
			SAME AS : BIOL CH CM248, HUM GEN CM248, MCD BIO CM248											
			RESTRICT: GRADUATE STUDENTS											
250	MICROBIAL METABOLIS	N	670-328-200	SEM	1		UNSCHE			GUNSALUS, R.P.	15	30		2.0
			RESTRICT: GRADUATE STUDENTS											
M261	MOLEC&CELL IMMUNLGY	N	-----	LEC	1		MWF	10:30-11:50A	HERSHEY 1657	MICELI, M.C.	20	03		6.0
			SAME AS : MCD BIO CM261, MIC&IMM M261											
			RESTRICT: GRADUATE STUDENTS											
			670-685-201	DIS	1A		T	9:30-10:50A	HLTHSCI 43130	MICELI, M.C.	6			0.0
			670-685-202	DIS	1B		R	9:30-10:50A	HLTHSCI 43130	MICELI, M.C.	6			0.0
M262A	IMMUNOBIOLOGY-CANCER	N	670-388-200	SEM	1		T	4:00- 5:50P	HLTHSCI 43130	BONAVIDA, B.	5	15		2.0
			SAME AS : MIC&IMM M262A											
	Microbiology and Molecular Genetics 270 is open only to graduate students doing research in Dr. Berk's laboratory.													
270	SEM-MOLEC VIROLOGY	N	670-445-200	SEM	1		UNSCHE			BERK, A.J.	10	30	SU	2.0
			RESTRICT: GRADUATE STUDENTS											
375	TCHNG APRNTC PRCTCM	N	670-620-200	SEM	1		UNSCHE			SCHROEDER, I.	10	30	SU	1.0- 4.0
			RESTRICT: GRADUATE STUDENTS											

MILITARY SCIENCE

All L&S undergraduate courses, except independent studies and other similar courses without webpages, are subject to the Instructional Enhancement Fee. See Course Materials Fees under "Miscellaneous Fees" in the "Registration" section.

Z	LEADERSHIP LAB	N	277-002-200	LAB	1		UNSCHE			HORTON, J.D.	30	30		0.0
12	US DFNS ESTBLSHMT 2	N	277-030-200	LEC	1		T	10:00-11:50A	MG 133	MC CLOSKEY, W.	30	30		2.0
			277-030-201	LEC	2		R	10:00-11:50A	MG 133	MC CLOSKEY, W.	30	30		2.0
14	PRNCP-LAND NAVIGATN	N	277-045-200	LEC	1		T	1:00- 2:50P	MG 133	BABCOCK, S.M.	30	30		2.0
			277-045-201	LEC	2		W	1:00- 2:50P	MG 133	BABCOCK, S.M.	30	30		2.0

CATALOG NUMBER	COURSE TITLE	ENF REQ	IM ID NUMBER	CLS TYP	SEC	FEE	DAYS	TIME	BUILDING/ ROOM	INSTRUCTOR	ENRL CAP	XC	CR TP	UNITS			
125	DECISION MAKING	N	277-410-200	LEC	1		W	8:00- 9:50A	MG 133	PHILLIPS, L.	30	30		2.0			
			RESTRICT: INSTRUCTOR CONSENT														
126	MIL PRFSNLSMÐICS	N	277-420-200	LEC	1		W	8:00- 9:50A	MG 122	BARNETTE, P.L.	30	30		2.0			
			RESTRICT: INSTRUCTOR CONSENT														
MOLECULAR AND MEDICAL PHARMACOLOGY																	
110B	DRGS-MCHN&USE&MSUSE	Y	280-362-200	LEC	1		TR	9:00-10:50A	HLTHSCI 23105A	JENDEN, D.J.	100	12	G	4.0			
200	INTRO-LAB RSRCH	N	680-005-200	LAB	1		TBA		HLTHSCI	CHOW, S.A.	10	30		2.0- 4.0			
			RESTRICT: PHARMACOLOGY MAJORS														
234A	EXPERIMENTL METHODS	N	680-210-200	LAB	1		R	1:00- 4:50P	HLTHSCI	HOWARD, S.G.	10	30		2.0			
			RESTRICT: PHARMACOLOGY MAJORS														
251	SEM-PHARMACOLOGY	N	680-306-200	SEM	1		W	12:00-12:50P	HLTHSCI 23105A	WITTE, O.N.	30	30	SU	2.0			
			RESTRICT: PHARMACOLOGY MAJORS														
M255	BIOLOGICL CATALYSIS	N	680-330-200	LEC	1		MWF	11:00-11:50A	HERSHEY 1655		5	04	G	4.0			
			SAME AS : BIOL CH M255, CHEM CM255, MCD BIO CM252														
288	GENE THERAPY	N	680-566-200	LEC	1		MW	2:00- 2:50P	HLTHSCI	CHOW, S.A.	100	30	G	4.0			
							F	2:00- 3:50P	HLTHSCI								
			RESTRICT: GRADUATE STUDENTS														
375	TCHNG APRNTC PRCTCM	N	680-620-200	SEM	1			UNSCHE			10	30	SU	1.0- 4.0			
			RESTRICT: PHARMACOLOGY MAJORS														
MOLECULAR BIOLOGY																	
297	MOLEC&CELL LIFE SCI	N	679-590-201	SEM	1			TBA		THE STAFF	18	30		2.0			
			RESTRICT: GRADUATE STUDENTS														
			679-590-202	SEM	2			TBA		THE STAFF	18	30		2.0			
			RESTRICT: GRADUATE STUDENTS														
			679-590-203	SEM	3			TBA		THE STAFF	18	30		2.0			
			RESTRICT: GRADUATE STUDENTS														
			679-590-204	SEM	4			TBA		THE STAFF	18	30		2.0			
			RESTRICT: GRADUATE STUDENTS														
			679-590-205	SEM	5			TBA		THE STAFF	18	30		2.0			
			RESTRICT: GRADUATE STUDENTS														
298	CURRENT TOPICS	N	679-595-201	SEM	1			TBA		THE STAFF	18	30	SU	2.0			
			RESTRICT: GRADUATE STUDENTS														
			679-595-202	SEM	2			TBA		THE STAFF	18	30	SU	2.0			
			RESTRICT: GRADUATE STUDENTS														
			679-595-203	SEM	3			TBA		THE STAFF	18	30	SU	2.0			
			RESTRICT: GRADUATE STUDENTS														
MOLECULAR, CELL, AND DEVELOPMENTAL BIOLOGY																	
All L&S undergraduate courses, except independent studies and other similar courses without webpages, are subject to the Instructional Enhancement Fee. See Course Materials Fees under "Miscellaneous Fees" in the "Registration" section.																	
30	BIOLOGY OF CANCER	N	269-090-200	LEC	1		MWF	10:00-10:50A	DICKSON 2160E	BOHMAN, R.E.	400	03		4.0			
40	AIDS&SEXUAL TRANSMT	N	269-120-200	LEC	1		MWF	3:00- 4:50P	MOORE 100	BOHMAN, R.E.	400	30		4.0			
			IMPACTED COURSE for L&S students: MCD Biology 104														
104	CELL&MOLEC BIO LAB	Y	Y	-----	LEC	1		\$ 45	MW	10:00-10:50A	BOTANY 325		PERRY, L.J.	32	03	G	6.0
			RESTRICT: INSTRUCTOR CONSENT														
			Y	269-324-201	LAB	1A			MW	1:00- 4:50P	WG YOUNG 3337			16		0.0	
			RESTRICT: INSTRUCTOR CONSENT														
			Y	269-324-202	LAB	1B			TR	1:00- 4:50P	WG YOUNG 3337			16		0.0	
			RESTRICT: INSTRUCTOR CONSENT														
			IMPACTED COURSE for L&S students: MCD Biology 138														
138	DEVELOPMENTAL BIOL	Y	Y	-----	LEC	1			TR	9:30-10:45A	BOELTER 3400		LYONS, K.M.	162	12	G	5.0
			Y	269-528-201	DIS	1A			T	12:00-12:50P	FRANZ 2288			18		0.0	
			Y	269-528-202	DIS	1B			T	1:00- 1:50P	FRANZ 2288			18		0.0	
			Y	269-528-203	DIS	1C			W	8:00- 8:50A	FRANZ 2288			18		0.0	
			Y	269-528-204	DIS	1D			W	9:00- 9:50A	FRANZ 2288			18		0.0	
			Y	269-528-205	DIS	1E			W	10:00-10:50A	FRANZ 2288			18		0.0	
			Y	269-528-206	DIS	1F			W	1:00- 1:50P	FRANZ 2288			18		0.0	
			Y	269-528-207	DIS	1G			W	2:00- 2:50P	FRANZ 2288			18		0.0	
			Y	269-528-208	DIS	1H			W	3:00- 3:50P	FRANZ 2288			18		0.0	
			Y	269-528-209	DIS	1I			W	4:00- 4:50P	FRANZ 2288			18		0.0	
M140	CELL BIO-CELL CYCLE	Y	-----	LEC	1				TR	11:00-12:15P	HLTHSCI 33105A		GRUNSTEIN, M.	100	13	G	5.0
			SAME AS : BIOL CH M140														
			269-540-201	DIS	1A				R	9:00- 9:50A	KINSEY 247			35		0.0	
			269-540-202	DIS	1B				R	1:00- 1:50P	LS 2142			35		0.0	
			269-540-203	DIS	1C				TBA					30		0.0	
144	MOLECULAR BIOLOGY	Y	-----	LEC	1				TBA				KASAMATSU, H.	88	04	G	5.0
			269-564-201	DIS	1A				M	2:00- 2:50P	FRANZ 2288			22		0.0	
			269-564-202	DIS	1B				M	3:00- 3:50P	FRANZ 2288			22		0.0	
			269-564-203	DIS	1C				R	1:00- 1:50P	FRANZ 2288			22		0.0	
			269-564-204	DIS	1D				R	2:00- 2:50P	FRANZ 2288			22		0.0	
C150	PLNT CHEM&MOLEC COM	N	-----	LEC	1				TR	12:30- 1:45P	GEOLOGY 6704		HIRSCH, A.M.	40	14		4.0
			269-600-201	DIS	1A				W	1:00- 1:50P	GEOLOGY 6704			20		0.0	
			269-600-202	DIS	1B				W	2:00- 2:50P	GEOLOGY 6704			20		0.0	
155	MOLEC GENETIC MTHDS	N	-----	LEC	1			\$ 45	MWF	2:00- 2:50P	LS 2142		MERRIAM, J.R.	12	07	G	4.0
			RESTRICT: INSTRUCTOR CONSENT														
			269-630-201	LAB	1A				TR	9:00-11:50A	LS 4309			6		0.0	
			RESTRICT: INSTRUCTOR CONSENT														
			269-630-202	LAB	1B				WF	9:00-11:50A	LS 4309			6		0.0	
			RESTRICT: INSTRUCTOR CONSENT														
CM160	BIOLOGICL CATALYSIS	Y	269-660-200	LEC	1				MWF	11:00-11:50A	HERSHEY 1655			10	04	G	4.0
			SAME AS : CHEM CM155														
M170	PHOTOSNTHC APPARAT	Y	-----	LEC	1				TR	9:00- 9:50A	WG YOUNG 2200			0	12		2.0- 4.0
			SAME AS : CHEM CM170														
			269-720-201	DIS	1A				W	8:00- 8:50A	WG YOUNG 2200			0			0.0- 0.0
171	PRINCP-NEUROBIOLOGY	Y	-----	LEC	1				TR	11:00-12:15P	KINSEY 141		OLAGUE, P.H.	80	13	G	4.0

Spring 2001 Class Listings

CATALOG NUMBER	COURSE TITLE	ENF REQ	IM ID NUMBER	CLS TYP	SEC	FEE	DAYS	TIME	BUILDING/ ROOM	INSTRUCTOR	ENRL CAP	XC	CR TP	UNITS
			269-726-201	DIS	1A		W	12:00-12:50P	MS 5225		20			0.0
			269-726-202	DIS	1B		W	1:00- 1:50P	MS 5225		20			0.0
			269-726-203	DIS	1C		F	9:00- 9:50A	MS 5225		20			0.0
			269-726-204	DIS	1D		F	10:00-10:50A	MS 5225		20			0.0
C174A	MOLECULAR EVOLUTION	Y	269-744-200	LEC	1		F	2:00- 3:50P	LS 4127	LAKE, J.A.	25	07	G	2.0
	For MCD BIO M175C, there will be two evening exams from 5 to 7 p.m. on Monday, April 23 and May 14, 2001.													
M175C	BHVR&CGNTV NEUROSCI	Y	-----	LEC	1		TR	2:00- 3:50P	FRANZ 1260	SCHLINGER, B.	20	15		5.0
	SAME AS : NEUROSC M101C, PHY SCI M180C, PSYCH M117C													
			269-752-201	DIS	1A		F	8:00- 9:20A	GEOLOGY 6704		2			0.0
			269-752-202	DIS	1B		F	9:30-10:50A	GEOLOGY 6704		2			0.0
			269-752-203	DIS	1C		F	11:00-12:20P	GEOLOGY 6704		2			0.0
			269-752-204	DIS	1D		F	12:30- 1:50P	GEOLOGY 6704		2			0.0
			269-752-205	DIS	1E		F	2:00- 3:20P	GEOLOGY 6704		2			0.0
CM178	MOLECULAR GENETICS	Y	269-768-200	LEC	1		MTWRF	10:00-10:50A	HLTHSCI 33105A	PAYNE, G.S.	10	03	G	6.0
	SAME AS : BIOL CH CM178, HUM GEN CM178													
C180	MOLEC&CELL IMMUNOLGY	Y	-----	LEC	1		MWF	10:30-11:50A	HERSHEY 1657	MICELI, M.C.	4	03	G	6.0
	RESTRICT: INSTRUCTOR CONSENT													
			269-780-201	DIS	1A		T	9:30-10:50A	HLTHSCI 43130	MICELI, M.C.	2			0.0
			269-780-202	DIS	1B		R	9:30-10:50A	HLTHSCI 43130	MICELI, M.C.	2			0.0
190A	RESEARCH-MCD BIO	N	269-836-200	SEM	1			UNSCHED		BIRNBAUMER, L.	15	30	T1	2.0- 4.0
	RESTRICT: DEPARTMENT CONSENT													
190B	RESEARCH-MCD BIO	N	269-837-200	SEM	1			UNSCHED		BIRNBAUMER, L.	15	30	T2	2.0- 4.0
	RESTRICT: DEPARTMENT CONSENT													
190D	RESEARCH-MCD BIO	N	269-843-200	SEM	1			UNSCHED		BIRNBAUMER, L.	15	30	G	2.0- 4.0
	RESTRICT: DEPARTMENT CONSENT													
193	TCHG PRCTCM-MCD BIO	N	269-858-200	TUT	1			TBA		BIRNBAUMER, L.	15	30		4.0
	RESTRICT: INSTRUCTOR CONSENT													
C222A	MOLECULAR EVOLUTION	N	669-132-200	LEC	1		F	2:00- 3:50P	LS 4127	LAKE, J.A.	5	07	G	2.0
M237	CELL PHYSIO&BIOPHYS	N	669-222-200	LEC	1		MW	1:00- 2:50P	HLTHSCI	CIANI, S.	5	30	G	6.0
							F	1:00- 4:50P	HLTHSCI					
	SAME AS : PHY SCI M212, PHYSIOL M212													
	RESTRICT: BIO,MB,MIC,M&I,BIOCH,CHM,MCD GRAD													
CM248	MOLECULAR GENETICS	Y	669-288-200	LEC	1		MTWRF	10:00-10:50A	HLTHSCI 33105A	PAYNE, G.S.	5	03	G	6.0
	SAME AS : BIOL CH CM248, HUM GEN CM248, MICROB M248													
	RESTRICT: BIO,MB,MIC,M&I,BIOCH,CHM,MCD GRAD													
CM252	BIOLOGICL CATALYSIS	N	669-312-200	LEC	1		MWF	11:00-11:50A	HERSHEY 1655		5	04	G	4.0
	SAME AS : BIOL CH M255, CHEM CM255, M PHARM M255													
CM261	MOLEC&CELL IMMUNOLGY	N	-----	LEC	1		MWF	10:30-11:50A	HERSHEY 1657	MICELI, M.C.	12	03		6.0
	SAME AS : MIC&IMM M261, MICROB M261													
	RESTRICT: BIO,MB,MIC,M&I,BIOCH,CHM,MCD GRAD													
			669-366-201	DIS	1A		T	9:30-10:50A	HLTHSCI 43130	MICELI, M.C.	6			0.0
			669-366-202	DIS	1B		R	9:30-10:50A	HLTHSCI 43130	MICELI, M.C.	6			0.0
M266C	SEM-MOLEC EMBRYOLGY	N	669-398-200	SEM	1		F	4:30- 5:50P	BOYER 159	WEINMASTER, G.A.	5	30	SU	2.0
	SAME AS : BIOL CH M266C													
	RESTRICT: BIO,MB,MIC,M&I,BIOCH,CHM,MCD GRAD													
276	SEM-MOLEC GENETICS	N	669-456-200	SEM	1			TBA		SALSER, W.A.	15	30		2.0
	RESTRICT: BIO,MB,MIC,M&I,BIOCH,CHM,MCD GRAD													
289	PLANT MOLECULAR BIO	N	669-534-200	DIS	1			TBA		HIRSCH, A.M.	15	30	SU	2.0
	RESTRICT: BIO,MB,MIC,M&I,BIOCH,CHM,MCD GRAD													
292	SEM-MOLEC EVOLUTION	N	669-552-200	SEM	1			UNSCHED		LAKE, J.A.	20	30	G	2.0
	RESTRICT: BIO,MB,MIC,M&I,BIOCH,CHM,MCD GRAD													
375	TCHNG APRNTC PRCTCM	N	669-620-200	SEM	1			UNSCHED		BIRNBAUMER, L.	50	30	SU	1.0- 4.0
	RESTRICT: BIO,MB,MIC,M&I,BIOCH,CHM,MCD GRAD													
MUSIC														
3	PREP THRY-MUSIC MJR	N	-----	LEC	1		MW	10:00-11:50A	SMB 1344	HALL, J.L.	20	03	G	4.0
			281-011-201	LAB	1A		F	10:00-10:50A	SMB B648		10			0.0
			281-011-202	LAB	1B		F	11:00-11:50A	SMB B648		10			0.0
4C	BASIC MUSICIANSHIP	N	281-021-200	STU	1		TR	10:00-10:50A	SMB B648	HALL, J.L.	15	13		2.0
	RESTRICT: MUSIC, MUSICOLOGY MAJORS													
			281-021-201	STU	2		TR	11:00-11:50A	SMB B648	HALL, J.L.	15	13		2.0
	RESTRICT: MUSIC, MUSICOLOGY MAJORS													
20B	MUSIC THEORY II	Y	-----	LEC	1		MW	1:00- 2:50P	SMB 1440	CHIHARA, P.S.	30	06		4.0
	RESTRICT: MUSIC, MUSICOLOGY MAJORS													
20C	MUSIC THEORY III	Y	281-065-201	DIS	1A		TR	1:00- 2:50P	SMB 1440		15			0.0
			-----	LEC	1		MW	1:00- 2:50P	SMB 1420	REALE, P.V.	30	06		4.0
	RESTRICT: MUSIC, MUSICOLOGY MAJORS													
			281-066-201	DIS	1A		TR	1:00- 2:50P	SMB 1420		15			0.0
			-----	LEC	2		MW	9:00-10:50A	SMB 1420	BOURLAND, R.	30	02		4.0
	RESTRICT: INSTRUCTOR CONSENT													
			281-066-211	DIS	2A		TR	9:00-10:50A	SMB 1420		15			0.0
			281-066-212	DIS	2B		TR	9:00-10:50A	SMB 1354		15			0.0
71	JAZZ PERFORMANCE	N	281-202-201	LAB	1			TBA	SMB	MIRANDA, R.	5	30	G	2.0
	RESTRICT: DEPARTMENT CONSENT													
			281-202-203	LAB	3			TBA	SMB	MASEK, D.H.	5	30	G	2.0
	RESTRICT: DEPARTMENT CONSENT													
			281-202-204	LAB	4			TBA	SMB	WILSON, A.J.	5	30	G	2.0
	RESTRICT: DEPARTMENT CONSENT													
			281-202-205	LAB	5			TBA	SMB	BOHANON, G.R.	5	30	G	2.0
	RESTRICT: DEPARTMENT CONSENT													
			281-202-206	LAB	6			TBA	SMB	HIGGINS, B.	5	30	G	2.0
	RESTRICT: DEPARTMENT CONSENT													
			281-202-207	LAB	7			TBA	SMB	RANIER, T.J.	5	30	G	2.0
	RESTRICT: DEPARTMENT CONSENT													
			281-202-208	LAB	8			TBA	SMB	CLAYTON, J.L.	5	30	G	2.0
	RESTRICT: DEPARTMENT CONSENT													
			281-202-209	LAB	9			TBA	SMB	PRICE, R.	5	30	G	2.0
	RESTRICT: DEPARTMENT CONSENT													

CATALOG NUMBER	COURSE TITLE	ENF REQ	IM ID NUMBER	CLS TYP	SEC	FEE	DAYS	TIME	BUILDING/ ROOM	INSTRUCTOR	ENRL CAP	XC	CR TP	UNITS
			281-202-210	LAB	10		TBA		SMB	MORRISON, B.	5	30	G	2.0
			RESTRIC: DEPARTMENT CONSENT											
			281-202-211	LAB	11		TBA		SMB	WEIR, M.A.	5	30	G	2.0
			RESTRIC: DEPARTMENT CONSENT											
	Music 90A-90N. Performance Organizations. Audition REQUIRED.													
C90A	UCLA CHORALE	N	281-254-200	ACT	1		MW	3:00- 5:15P	SMB	1325	125	30		2.0
90B	COLLEGIATE CHORUS	N	281-256-200	ACT	1		TR	3:20- 5:00P	SMB	1325	125	30		2.0
90D	OPERA WORKSHOP	N	281-258-200	ACT	1		TR	3:00- 5:50P	SMB	1200	40	30		2.0
							TR	3:00- 5:50P	SMB	1100				
			RESTRIC: INSTRUCTOR CONSENT											
C90E	SYMPHONY ORCHESTRA	N	281-259-200	ACT	1		TR	3:00- 4:50P	SMB	1343	100	30		2.0
90F	SYMPHONIC BAND	N	281-260-200	ACT	1		T	3:00- 4:50P	SMB	1345	100	30		2.0
C90G	WIND ENSEMBLE	N	281-262-200	ACT	1		MW	3:00- 4:50P	SMB	1345	80	30		2.0
	For Music 90L, PTE numbers will be given out after the audition.													
90L	MUSIC THEATER WKSHP	N	281-267-200	ACT	1		MW	3:00- 5:50P	SMB	1200	60	30		2.0
							MW	3:00- 5:50P	SMB	1100				
			RESTRIC: INSTRUCTOR CONSENT											
90M	MRCHNG&VARSITY BAND	N	281-268-200	ACT	1		F	3:00- 4:50P	SMB	1345	200	30		2.0
90N	JAZZ ENSEMBLE	N	281-269-200	ACT	1		TR	7:00- 8:50P	SMB	1345	30	30		2.0
			281-269-201	ACT	2		W	7:00- 9:50P	SMB	1345	30	30		2.0
			RESTRIC: INSTRUCTOR CONSENT											
			281-269-202	ACT	3		T	6:00- 7:50P	SMB	1439	15	30		2.0
			RESTRIC: INSTRUCTOR CONSENT											
90P	ALEXANDER TECHNIQUE	N	281-271-200	LEC	1		F	1:00- 2:50P	SMB	1345	10	07	PN	2.0
			RESTRIC: INSTRUCTOR CONSENT											
115B	WOODWINDS	N	281-361-200	STU	1		TR	2:00- 2:50P	SMB	1345	25	15	G	1.0
							W	8:00- 8:50A	SMB	1343				
			RESTRIC: MUSIC, EDUCATION MAJORS											
115C	BRASS	N	281-363-200	STU	1		TR	1:00- 1:50P	SMB	1345	25	15	G	1.0
							W	8:00- 8:50A	SMB	1343				
			RESTRIC: MUSIC, EDUCATION MAJORS											
115D	PERCUSSION	N	281-367-200	STU	1		TWR	8:00- 8:50A	SMB	B665A	20	30	G	1.0
			RESTRIC: MUSIC, EDUCATION MAJORS											
120C	MUSIC THEORY VI	N	281-387-200	LEC	1		MTWR	9:00-10:50A	SMB	1440	25	02		4.0
			RESTRIC: MUSIC MAJORS											
			281-387-201	LEC	2		MTWR	9:00-10:50A	SMB	1421	25	02		4.0
			RESTRIC: MUSIC MAJORS											
			281-387-203	LEC	3		MTWR	1:00- 2:50P	SMB	1421	25	06		4.0
			RESTRIC: INSTRUCTOR CONSENT											
123C	COMPOSITION	N	281-393-200	LEC	1		MW	11:00-12:20P	SMB	1421	15	04		4.0
			RESTRIC: MUSIC MAJORS											
124B	SCORING-WIND ENSMBL	Y	281-403-200	DIS	1		F	12:00- 2:50P	SMB	1421	15	07	G	4.0
			RESTRIC: MUSIC MAJORS											
M129C	JAZZ THEORY&IMPROV	Y	281-428-200	LEC	1		TR	1:00- 2:50P	SMB	1325	10	15	G	2.0
			SAME AS : ETHNOMU M129C											
			RESTRIC: INSTRUCTOR CONSENT											
174B	LANG OF SONG-FRENCH	N	281-747-200	LEC	1		MW	11:00-11:50A	SMB	1354	10	04		2.0
			RESTRIC: MUSIC MAJORS											
C175	CHAMBER ENSEMBLES	N	281-757-201	ACT	1		TBA		SMB		15	30		2.0
			RESTRIC: INSTRUCTOR CONSENT											
	Music C175, activity 1: Strings													
			281-757-202	ACT	2		TBA		SMB		15	30		2.0
			RESTRIC: INSTRUCTOR CONSENT											
	Music C175, activity 2: Strings													
			281-757-203	ACT	3		TBA		SMB		15	30		2.0
			RESTRIC: INSTRUCTOR CONSENT											
	Music C175, activity 3: Strings													
			281-757-204	ACT	4		TBA		SMB		15	30		2.0
			RESTRIC: INSTRUCTOR CONSENT											
	Music C175, activity 4: Strings													
			281-757-205	ACT	5		F	9:00-10:50A	SMB	1343	15	30		2.0
			RESTRIC: INSTRUCTOR CONSENT											
	Music C175, activity 5: Guitar													
			281-757-206	ACT	6		TBA		SMB		15	30		2.0
			RESTRIC: INSTRUCTOR CONSENT											
	Music C175, activity 6: Woodwinds													
			281-757-207	ACT	7		TBA		SMB		25	30		2.0
			RESTRIC: INSTRUCTOR CONSENT											
	Music C175, activity 7: Woodwinds													
			281-757-208	ACT	8		M	6:00- 7:50P	SMB	1354	10	30		2.0
			RESTRIC: INSTRUCTOR CONSENT											
	Music C175, activity 8: Woodwinds													
			281-757-209	ACT	9		TBA		SMB		10	30		2.0
			RESTRIC: INSTRUCTOR CONSENT											
	Music C175, activity 9: Woodwinds													
			281-757-210	ACT	10		TBA		SMB		5	30		2.0
			RESTRIC: INSTRUCTOR CONSENT											
	Music C175, activity 10: Woodwinds													
			281-757-211	ACT	11		M	5:00- 6:50P	SMB	1343	15	30		2.0
			RESTRIC: INSTRUCTOR CONSENT											
	Music C175, activity 11: Brass													
			281-757-212	ACT	12		TBA				15	30		2.0
			RESTRIC: INSTRUCTOR CONSENT											
	Music C175, activity 11: Brass													
			281-757-213	ACT	13		TBA				15	30		2.0
			RESTRIC: INSTRUCTOR CONSENT											

Spring 2001 Class Listings

CATALOG NUMBER	COURSE TITLE	ENF REQ	IM ID NUMBER	CLS TYP	SEC	FEE	DAYS	TIME	BUILDING/ ROOM	INSTRUCTOR	ENRL CAP	XC	CR TP	UNITS
	Music C175, activity 13: Brass		281-757-214	ACT 14			TBA			BOOTH, W.C.	15	30		2.0
			RESTRICT: INSTRUCTOR CONSENT											
	Music C175, activity 14: Brass		281-757-215	ACT 15			M	5:00- 6:50P	SMB B665A	PETERS, M.T.	15	30		2.0
			RESTRICT: INSTRUCTOR CONSENT											
	Music C175, activity 15: Percussion		281-757-216	ACT 16			TBA			PONCE, W.	15	30		2.0
			RESTRICT: INSTRUCTOR CONSENT											
	Music C175, activity 16: Keyboard and Other Instruments		281-757-217	ACT 17			TBA			MARGULIS, V.	15	30		2.0
			RESTRICT: INSTRUCTOR CONSENT											
	Music C175, activity 17: Keyboard and Other Instruments		281-757-218	ACT 18			TBA			HARMON, T.F.	15	30		2.0
			RESTRICT: INSTRUCTOR CONSENT											
	Music C175, activity 17: Organ Accompaniment		281-757-219	ACT 19			T	1:00- 2:50P	SMB 1151	HANSEN, J.I.	15	30		2.0
			RESTRICT: INSTRUCTOR CONSENT											
	Music C175, activity 19: Art Song		281-757-220	ACT 20			TBA			ROBERTSON, J.	25	30		2.0
			RESTRICT: DEPARTMENT CONSENT											
	Music C175, activity 20: Gluck Ensembles		281-757-221	ACT 21			F	1:00- 2:50P	SMB 1325	NEUEN, D.	15	30		2.0
			RESTRICT: INSTRUCTOR CONSENT											
	Music C175, activity 21: Chamber Choir		281-757-222	ACT 22			TBA			BEGHIN, T.	15	30		2.0
			RESTRICT: INSTRUCTOR CONSENT											
	Music C175, activity 22: Fortepiano													
C176	ELECTRNC MUSIC COMP	N	281-786-200	LEC 1			W	3:00- 5:50P	SMB 2646	BOURLAND, R.	5	09		4.0
			RESTRICT: INSTRUCTOR CONSENT											
M177	JAZZ COMBO	N	281-790-201	ACT 1			T	3:00- 4:50P	SMB 1421	WEIR, M.A.	5	30	G	2.0
			SAME AS : ETHNOMU M177											
			RESTRICT: INSTRUCTOR CONSENT											
			281-790-202	ACT 2			R	5:00- 6:50P	SMB 1439	BURRELL, K.E.	5	30	G	2.0
			RESTRICT: INSTRUCTOR CONSENT											
			281-790-203	ACT 3			W	5:00- 6:50P	SMB 1344	BURRELL, K.E.	5	30	G	2.0
			RESTRICT: INSTRUCTOR CONSENT											
			281-790-204	ACT 4			T	5:00- 6:50P	SMB 1151	LAND, H.	5	30	G	2.0
			RESTRICT: INSTRUCTOR CONSENT											
			281-790-205	ACT 5			T	5:00- 6:50P	SMB 1344	HIGGINS, B.	10	30	G	2.0
			RESTRICT: INSTRUCTOR CONSENT											
			281-790-206	ACT 6			T	7:00- 8:50P	SMB 1440	MOREIRA, A.G.	10	30	G	2.0
			RESTRICT: INSTRUCTOR CONSENT											
			281-790-207	ACT 7			M	5:00- 6:50P	SMB 1344	BOHANON, G.R.	10	30	G	2.0
			RESTRICT: INSTRUCTOR CONSENT											
			281-790-208	ACT 8			W	5:00- 6:50P	SMB 1439	WILSON, A.J.	10	30	G	2.0
			RESTRICT: INSTRUCTOR CONSENT											
202	ANALYSIS-PERFORMERS	N	681-024-200	LEC 1			R	10:00-12:50P	SMB 1344	WINTER, R.S.	25	14		4.0
			RESTRICT: MUSIC GRADUATE STUDENTS											
C226	ELECTRNC MUSIC COMP	N	681-152-200	LEC 1			W	3:00- 5:50P	SMB 2646	BOURLAND, R.	10	09		4.0
			RESTRICT: MUSIC GRADUATE STUDENTS											
252C	SEM IN COMPOSITION	N	681-320-200	SEM 1			T	3:00- 5:50P	SMB 1420	KROUSE, I.	15	15		6.0
			RESTRICT: MUSIC GRADUATE STUDENTS											
370	MUSIC GENERAL EDUC	N	681-618-200	SEM 1			TBA		SMB	HEUSER, F.	15	30		2.0
			RESTRICT: MUSIC, EDUCATION MAJORS											
375	TCHNG APRNTC PRCTCM	N	681-620-200	SEM 1			UNSCHE			ROBERTSON, J.	40	30	SU	1.0- 4.0
			RESTRICT: MUSIC GRADUATE STUDENTS											
401	NEW MUSIC FORUM	N	681-630-200	TUT 1			UNSCHE			ROBERTSON, J.	40	30	G	2.0
			RESTRICT: MUSIC GRADUATE STUDENTS											
460A	VIOLIN	N	681-644-200	STU 1			TBA			KAPLAN, M.S.	7	30	G	6.0
			RESTRICT: MUSIC GRADUATE STUDENTS											
460B	VIOLA	N	681-645-200	STU 1			TBA			WILSON, E.N.	8	30	G	6.0
			RESTRICT: MUSIC GRADUATE STUDENTS											
460C	CELLO	N	681-646-200	STU 1			TBA			CARR, C.	5	30	G	6.0
			RESTRICT: MUSIC GRADUATE STUDENTS											
460D	STRING BASS	N	681-647-200	STU 1			TBA			HANULIK, C.	5	30	G	6.0
			RESTRICT: MUSIC GRADUATE STUDENTS											
460F	CLASSICAL GUITAR	N	681-649-200	STU 1			TBA			YATES, P.F.	3	30	G	6.0
			RESTRICT: MUSIC GRADUATE STUDENTS											
461A	FLUTE	N	681-664-200	STU 1			TBA			STOKES, S.	5	30	G	6.0
			RESTRICT: MUSIC GRADUATE STUDENTS											
461B	OBOE	N	681-665-200	STU 1			TBA			KUSZYK, M.A.	5	30	G	6.0
			RESTRICT: MUSIC GRADUATE STUDENTS											
461C	CLARINET	N	681-666-200	STU 1			TBA			GRAY, G.G.	5	30	G	6.0
			RESTRICT: MUSIC GRADUATE STUDENTS											
461D	BASSOON	N	681-667-200	STU 1			TBA			COKER, C.A.	5	30	G	6.0
			RESTRICT: MUSIC GRADUATE STUDENTS											
461E	SAXOPHONE	N	681-668-200	STU 1			TBA			MASEK, D.H.	5	30	G	6.0
			RESTRICT: MUSIC GRADUATE STUDENTS											
462B	FRENCH HORN	N	681-685-200	STU 1			TBA			O'CONNOR, B.	5	30	G	6.0
			RESTRICT: MUSIC GRADUATE STUDENTS											
462C	TROMBONE	N	681-687-200	STU 1			TBA			BOOTH, W.C.	5	30	G	6.0
			RESTRICT: MUSIC GRADUATE STUDENTS											
462D	TUBA	N	681-688-200	STU 1			TBA			JOHNSON, J.T.	5	30	G	6.0
			RESTRICT: MUSIC GRADUATE STUDENTS											
463	PERCUSSION	N	681-702-200	STU 1			TBA			PETERS, M.T.	5	30	G	6.0
			RESTRICT: MUSIC GRADUATE STUDENTS											

CATALOG NUMBER	COURSE TITLE	ENF REQ	IM ID NUMBER	CLS TYP	SEC	FEE	DAYS	TIME	BUILDING/ ROOM	INSTRUCTOR	ENRL CAP	XC	CR TP	UNITS
464A	PIANO	N	681-719-200	STU 1			TBA			PONCE, W.	8	30	G	6.0
			RESTRIC: MUSIC GRADUATE STUDENTS											
			681-719-201	STU 2			TBA			MARGULIS, V.	8	30	G	6.0
			RESTRIC: MUSIC GRADUATE STUDENTS											
464B	ORGAN	N	681-736-200	STU 1			TBA			HARMON, T.F.	5	30	G	6.0
			RESTRIC: MUSIC GRADUATE STUDENTS											
465	VOICE	N	681-770-200	STU 1			TBA			MUSSARD, T.S.	10	30	G	6.0
			RESTRIC: MUSIC GRADUATE STUDENTS											
			681-770-201	STU 2			TBA			GONDEK, J.K.	5	30	G	6.0
			RESTRIC: MUSIC GRADUATE STUDENTS											
470	OPERA STUDIO-GRADS	N	681-780-200	LAB 1			TBA			VENDICE, W.V.	10	30		4.0
			RESTRIC: MUSIC, MUSICOLOGY MAJORS & GRADUATE STUDENTS											
475	MSTR CLASS-CONDUCTNG	N	681-787-200	STU 1			TBA			LEE, D.T.	5	30		6.0
			RESTRIC: MUSIC GRADUATE STUDENTS											
			681-787-201	STU 2			TBA			NEUEN, D.	8	30		6.0
			RESTRIC: MUSIC GRADUATE STUDENTS											
			681-787-202	STU 3			TBA			ROBERTSON, J.	5	30		6.0
			RESTRIC: MUSIC GRADUATE STUDENTS											
C480	UCLA CHORALE	N	681-790-200	ACT 1			MW	3:00- 5:15P	SMB 1325	NEUEN, D.	15	30	G	2.0
			RESTRIC: MUSIC GRADUATE STUDENTS											
C481	SYMPHONY ORCHESTRA	N	681-791-200	ACT 1			TR	3:00- 4:50P	SMB 1343	ROBERTSON, J.	20	30	G	2.0
			RESTRIC: MUSIC GRADUATE STUDENTS											
C482	WIND ENSEMBLE	N	681-792-200	ACT 1			MW	3:00- 4:50P	SMB 1345	LEE, D.T.	20	30	G	2.0
			RESTRIC: MUSIC GRADUATE STUDENTS											
C485	CHAMBER ENSEMBLES	N	681-794-201	ACT 1			TBA		SMB	KAPLAN, M.S.	5	30	G	2.0
			RESTRIC: MUSIC GRADUATE STUDENTS											
	Music C485, activity 1: Strings		681-794-202	ACT 2			TBA		SMB	GRAY, G.G.	5	30	G	2.0
			RESTRIC: MUSIC GRADUATE STUDENTS											
	Music C485, activity 2: Strings		681-794-203	ACT 3			TBA		SMB	CARR, C.	5	30	G	2.0
			RESTRIC: MUSIC GRADUATE STUDENTS											
	Music C485, activity 3: Strings		681-794-204	ACT 4			TBA		SMB	HANULIK, C.	5	30	G	2.0
			RESTRIC: MUSIC GRADUATE STUDENTS											
	Music C485, activity 4: Strings		681-794-205	ACT 5			F	9:00-10:50A	SMB 1343	YATES, P.F.	15	30	G	2.0
			RESTRIC: MUSIC GRADUATE STUDENTS											
	Music C485, activity 5: Guitar		681-794-206	ACT 6			TBA		SMB	STOKES, S.	5	30	G	2.0
			RESTRIC: INSTRUCTOR CONSENT											
	Music C485, activity 6: Woodwinds		681-794-207	ACT 7			TBA		SMB	KUSZYK, M.A.	15	30	G	2.0
			RESTRIC: MUSIC GRADUATE STUDENTS											
	Music C485, activity 7: Woodwinds		681-794-208	ACT 8			M	6:00- 7:50P	SMB 1354	GRAY, G.G.	15	30	G	2.0
			RESTRIC: MUSIC GRADUATE STUDENTS											
	Music C485, activity 8: Woodwinds		681-794-209	ACT 9			TBA		SMB	COKER, C.A.	5	30	G	2.0
			RESTRIC: MUSIC GRADUATE STUDENTS											
	Music C485, activity 9: Woodwinds		681-794-210	ACT 10			TBA		SMB	MASEK, D.H.	10	30	G	2.0
			RESTRIC: MUSIC GRADUATE STUDENTS											
	Music C485, activity 10: Woodwinds		681-794-211	ACT 11			M	5:00- 6:50P	SMB 1343	KARON, R.A.	20	30	G	2.0
			RESTRIC: MUSIC GRADUATE STUDENTS											
	Music C485, activity 11: Brass		681-794-212	ACT 12			TBA			PRICE, C.C.	15	30	G	2.0
			RESTRIC: MUSIC GRADUATE STUDENTS											
	Music C485, activity 12: Brass		681-794-213	ACT 13			TBA			O'CONNOR, B.	15	30	G	2.0
			RESTRIC: MUSIC GRADUATE STUDENTS											
	Music C485, activity 13: Brass		681-794-214	ACT 14			TBA			BOOTH, W.C.	15	30	G	2.0
			RESTRIC: MUSIC GRADUATE STUDENTS											
	Music C485, activity 14: Brass		681-794-215	ACT 15			M	5:00- 6:50P	SMB B665A	PETERS, M.T.	15	30	G	2.0
			RESTRIC: MUSIC GRADUATE STUDENTS											
	Music C485, activity 15: Percussion		681-794-216	ACT 16			TBA			PONCE, W.	15	30	G	2.0
			RESTRIC: INSTRUCTOR CONSENT											
	Music C485, activity 16: Keyboard and Other Instruments		681-794-217	ACT 17			TBA			MARGULIS, V.	15	30	G	2.0
			RESTRIC: INSTRUCTOR CONSENT											
	Music C485, activity 17: Keyboard and Other Instruments		681-794-218	ACT 18			TBA			HARMON, T.F.	15	30	G	2.0
			RESTRIC: MUSIC GRADUATE STUDENTS											
	Music C485, activity 18: Organ Accompaniment		681-794-219	ACT 19			T	1:00- 2:50P	SMB 1151	HANSEN, J.I.	15	30	G	2.0
			RESTRIC: MUSIC GRADUATE STUDENTS											
	Music C485, activity 19: Art Song		681-794-220	ACT 20			TBA			ROBERTSON, J.	25	30	G	2.0
			RESTRIC: DEPARTMENT CONSENT											
	Music C485, activity 20: Gluck Ensembles		681-794-221	ACT 21			F	1:00- 2:50P	SMB 1325	NEUEN, D.	15	30	G	2.0
			RESTRIC: MUSIC GRADUATE STUDENTS											
	Music C485, activity 21: Chamber Choir													

CATALOG NUMBER	COURSE TITLE	ENF REQ	IM ID NUMBER	CLS TYP	SEC	FEE	DAYS	TIME	BUILDING/ ROOM	INSTRUCTOR	ENRL CAP	XC	CR TP	UNITS
			681-794-222	ACT	22		TBA			BEGHIN, T.	15	30	G	2.0
			RESTRIC: MUSIC GRADUATE STUDENTS											
	Music C485, activity 22: Fortepiano													
MUSICOLOGY														
Music History														
All L&S undergraduate courses, except independent studies and other similar courses without webpages, are subject to the Instructional Enhancement Fee. See Course Materials Fees under "Miscellaneous Fees" in the "Registration" section.														
10	MUSIC NOW	N	278-030-200	LEC	1		TR	9:00-10:50A	SMB 1200	FINK, R.W.	120	12	G	4.0
26C	HIST&ANLY-MUSIC I	Y	-----	LEC	1		TR	11:00-12:50P	SMB 1439	MCCLARY, S.K.	40	13	G	4.0
			RESTRIC: MUSIC HISTORY, MUSIC, MUSICOLOGY											
			278-080-201	LAB	1A		F	11:00-11:50A	SMB 1421	BARTEL, K.P.	20			0.0
			278-080-202	LAB	1B		F	11:00-11:50A	SMB 1439	GARRETT, C.H.	20			0.0
98T	SOUNDZ-UNDERGROUND	N	278-293-200	SEM	1		MW	11:00-12:50P	SMB 1818	CHAPMAN, D.E.	15	04	G	4.0
126C	HIST&ANLY-MUSIC II	Y	-----	LEC	1		TR	11:00-12:50P	SMB 1440	FINK, R.W.	40	13	G	4.0
			RESTRIC: MUSIC HISTORY, MUSIC, MUSICOLOGY											
			278-458-201	LAB	1A		F	11:00-11:50A	SMB 1440	SOBOLEVSKI, E.	20			0.0
			278-458-202	LAB	1B		F	11:00-11:50A	SMB 1402	HARAMAKI, G.	20			0.0
127F	MUSIC-20TH CENTURY	Y	278-467-200	DIS	1		F	10:00-12:50P	SMB 1818	BRADSHAW, M.C.	10	03		4.0
			RESTRIC: MUSIC HISTORY OR MUSICOLOGY											
127G	MUSIC-OTHER TOPICS	Y	278-468-200	DIS	1		T	2:00- 4:50P	SMB 1818		10	15		4.0
134	BEETHOVEN	N	278-504-200	LEC	1		MW	9:00-10:50A	SMB 1100	KNAPP, R.L.	500	02		4.0
M137	GAY&LSBN POP MUSIC	N	278-522-200	LEC	1		MW	1:00- 2:50P	SMB 1344	MORRIS, M.B.	25	06	G	4.0
			SAME AS : LGBTS M137											
150	HISTORY OF JAZZ	N	278-600-200	LEC	1		MW	11:00-12:50P	SMB 1200	WALSER, R.A.	130	04	G	4.0

Musicology

200C	CONTEMP MUSIC CRIT	N	682-003-200	SEM	1		W	3:00- 5:50P	SMB 1818	MCCLARY, S.K.	10	30	G	6.0
			RESTRIC: MUSIC, MUSICOLOGY, ETHNOMUSICOLOGY & GRADUATE STUDENTS											
250A	SEM-HIST-MUSIC THRY	N	682-300-200	SEM	1		F	2:00- 4:50P	SMB 1818	BRADSHAW, M.C.	10	07		6.0
			RESTRIC: MUSIC, MUSICOLOGY, ETHNOMUSICOLOGY & GRADUATE STUDENTS											
260F	HIST MSCLG-20TH C	Y	682-365-200	SEM	1		R	2:00- 4:50P	SMB 1818	WALSER, R.A.	10	30	G	6.0
			RESTRIC: MUSIC, MUSICOLOGY, ETHNOMUSICOLOGY & GRADUATE STUDENTS											
262	CONTEMP POPULR MUSIC	N	682-372-200	SEM	1		M	3:00- 5:50P	SMB 1818	MORRIS, M.B.	10	08		4.0
			RESTRIC: MUSIC, MUSICOLOGY, ETHNOMUSICOLOGY & GRADUATE STUDENTS											
375	TCHNG APRNTC PRCTCM	N	682-620-200	SEM	1		UNSCHE			WALSER, R.A.	20	30	SU	1.0- 4.0
			RESTRIC: MUSIC, MUSICOLOGY, ETHNOMUSICOLOGY & GRADUATE STUDENTS											

NAVAL SCIENCE

All L&S undergraduate courses, except independent studies and other similar courses without webpages, are subject to the Instructional Enhancement Fee. See Course Materials Fees under "Miscellaneous Fees" in the "Registration" section.

Z	DRILL	N	283-002-200	LAB	1		T	8:00- 9:50A	FRANZ 1260	CALLAHAN, H.J.	100	30		0.0
20A	NAVL SHIP SYSTEM II	N	283-116-200	LEC	1		TR	12:00- 1:50P	MG 122	ECKERDT, W.B.	25	14		4.0
102C	LEADERSHIPÐICS	N	283-326-200	LEC	1		T	2:00- 3:50P	MG 122	BROUSSEAU, M.J.	25	15		2.0
103	EVOLUTION-WARFARE	N	283-330-200	LEC	1		TR	10:00-11:50A	MG 122	CUNNINGHAM, C.M.	25	13		4.0

NEAR EASTERN LANGUAGES AND CULTURES**Ancient Near East**

All L&S undergraduate courses, except independent studies and other similar courses without webpages, are subject to the Instructional Enhancement Fee. See Course Materials Fees under "Miscellaneous Fees" in the "Registration" section.

10W	JERUSALEM-HOLY CITY	Y	-----	LEC	1		TR	9:30-10:45A	KINSEY 230	SCHNIEDEWIND, W.M.	40	12	G	5.0
			286-031-201	DIS	1A		T	11:00-11:50A	MS 7608		20			0.0
			286-031-202	DIS	1B		R	11:00-11:50A	BUNCHE 3156		20			0.0
M104B	ANCIENT EGYPT CIV	N	286-301-200	LEC	1		TBA			WENDRICH, W.Z.	50	20		4.0
			SAME AS : HIST M104B											
121C	INTERM ANCNT EGYPTN	N	286-352-200	LEC	1		MWF	10:00-10:50A	HERSHEY 1655	GOEBS,	20	03		4.0
220	SEM-ANCIENT EGYPT	N	686-101-200	SEM	1		TBA			GOEBS,	10	30		4.0
240A	SEM-SMIRIAN LANG&LIT	N	686-298-200	SEM	1		TBA			ENGLUND, R.K.	10	20		4.0
263	SEM-EGYPTN MONUMNTS	N	686-370-200	SEM	1		TBA			WENDRICH, W.Z.	10	30		4.0

Ancient Near East 263: Egypt and the Levant

Arabic

All L&S undergraduate courses, except independent studies and other similar courses without webpages, are subject to the Instructional Enhancement Fee. See Course Materials Fees under "Miscellaneous Fees" in the "Registration" section.

1C	ELEMNTRY LIT ARABIC	N	287-016-200	LEC	1		MWF	9:00-10:50A	BUNCHE 3157	MEHANDJIYSKA, M.M.	30	02		4.0
			287-016-202	LEC	2		MWF	1:00- 2:50P	KINSEY 96	FISHBEIN, M.	25	06		4.0
102C	INTERMED LIT ARABIC	Y	287-325-200	LEC	1		TBA			FISHBEIN, M.	20	20		4.0
111C	ELEM SPK EGYPT ARAB	Y	287-370-200	LEC	1		MWF	10:00-10:50A	MS 7608	COOPERSON, M.D.	15	03		4.0
240	ARAB HISTRNS&GEOGRS	N	687-210-200	SEM	1		W	2:00- 4:50P	FRANZ 1354	POONAWALA, I.K.	10	09		4.0

Armenian

All L&S undergraduate courses, except independent studies and other similar courses without webpages, are subject to the Instructional Enhancement Fee. See Course Materials Fees under "Miscellaneous Fees" in the "Registration" section.

101C	ELEM WSTRN ARMENIAN	Y	288-319-200	LEC	1		MW	8:00- 9:50A	BUNCHE 2178	HAGOPIAN, G.	20	01		4.0
102C	INTRMD WST ARMENIAN	Y	288-339-200	LEC	1		MW	10:00-11:50A	BUNCHE 2178	HAGOPIAN, G.	20	03		4.0
105C	INTR MOD EAST ARMEN	Y	288-373-200	LEC	1		MW	10:00-11:50A	ROLFE 3123	KESHISHIAN, A.	10	03	G	4.0
106C	ADV MOD EAST ARMEN	Y	288-376-200	LEC	1		MW	12:00- 1:50P	MS 5203	KESHISHIAN, A.	25	05	G	4.0
152	MDRN ARMENIAN DRAMA	N	288-612-200	LEC	1		MW	2:00- 3:50P	KINSEY 94	COWE, P.S.	15	07	G	4.0
231C	INTR CLSCL ARMENIAN	Y	688-188-200	LEC	1		TR	11:00-12:20P	ROLFE 3123	COWE, P.S.	10	13	G	4.0

Hebrew

All L&S undergraduate courses, except independent studies and other similar courses without webpages, are subject to the Instructional Enhancement Fee. See Course Materials Fees under "Miscellaneous Fees" in the "Registration" section.

1C	ELEMENTARY HEBREW	N	290-007-200	LEC	1		MTWRF	11:00-11:50A	KINSEY 365	EZER, N.	30	04		4.0
			290-007-201	LEC	2		MTWRF	12:00-12:50P	KINSEY 365	EZER, N.	30	05		4.0

CATALOG NUMBER	COURSE TITLE	ENF REQ	IM ID NUMBER	CLS TYP	SEC	FEE	DAYS	TIME	BUILDING/ ROOM	INSTRUCTOR	ENRL CAP	XC	CR TP	UNITS
102C	INTERMEDIATE HEBREW	N	290-398-200	LEC	1		MWF	10:00-10:50A	BOELTER 5272	EZER, N.	30	03		4.0
103C	ADVANCED HEBREW	N	290-448-200	LEC	1		TR	1:00- 1:50P	KINSEY 365					
120	BIBLICAL TEXTS	N	290-496-200	LEC	1		TR	9:30-10:45A	ROLFE 2106	HAKAK, L.	20	12		4.0
220	STD-HEBR BIBLCL LIT	N	690-111-200	SEM	1		TR	11:00-12:20P	KINSEY 289	ROSENBAUM, M.	20	13		4.0
							W	1:00- 3:50P	KINSEY 392	SCHNIEDEWIND, W.M.	10	06	G	4.0
														RESTRIC: GRADUATE STUDENTS

Iranian

All L&S undergraduate courses, except independent studies and other similar courses without webpages, are subject to the Instructional Enhancement Fee. See Course Materials Fees under "Miscellaneous Fees" in the "Registration" section.

1C	ELEMENTARY PERSIAN	Y	291-003-200	LEC	1		MWF	9:00-10:50A	KINSEY 365	HAGIGI, L.E.	35	02		4.0
20C	ACCLRT ELEM PERSIAN	Y	291-063-200	LEC	1		MWF	9:00-10:50A	ROYCE 160	POURJAVADY, A.H.	30	02		6.0
102C	INTRMEDIATE PERSIAN	Y	291-341-200	LEC	1		MWF	1:00- 2:50P	KINSEY 365	HAGIGI, L.E.	45	06		4.0
103C	CONTMP POETRY&PROSE	Y	291-353-200	LEC	1		W	1:00- 3:50P	ROYCE 156	ZIAI, H.	40	06		4.0
120	6 MAJOR PERSN POETS	N	291-460-200	LEC	1		T	1:00- 3:50P	KINSEY 230	ZIAI, H.	30	15		4.0
131	JUDEO-PERSN-LIT&CLT	N	291-526-200	LEC	1		T	4:00- 6:50P	KINSEY 96	ZIAI, H.	15	15		4.0
142	PERSN POPULR ETHICS	Y	291-591-200	LEC	1		R	4:00- 6:50P	KINSEY 184	ZIAI, H.	30	16		4.0

Islamicms

All L&S undergraduate courses, except independent studies and other similar courses without webpages, are subject to the Instructional Enhancement Fee. See Course Materials Fees under "Miscellaneous Fees" in the "Registration" section.

130	SHI'A-ISLAMIC HIST	N	292-480-200	LEC	1		MW	12:00- 1:20P	KINSEY 230	POONAWALA, I.K.	40	05	G	4.0
-----	--------------------	---	-------------	-----	---	--	----	--------------	------------	-----------------	----	----	---	-----

Jewish Studies

All L&S undergraduate courses, except independent studies and other similar courses without webpages, are subject to the Instructional Enhancement Fee. See Course Materials Fees under "Miscellaneous Fees" in the "Registration" section.

175	MDRN HBRW NOVL-FILM	N	293-760-200	LEC	1		T	2:00- 5:30P	BUNCHE 2209A	HAKAK, L.	50	15	G	4.0
M191B	JWSH HIS-MD AGE-PRS	N	293-865-200	LEC	1		TR	11:00-12:15P	BUNCHE 3157	KENAN, O.	20	13		4.0
														SAME AS : HIST M191B
M191C	FOCL THEM-JEWSH HST	N	293-866-200	LEC	1		TR	2:00- 3:15P	PUB POL 2270	SPIEGEL, F.Z.	20	15		4.0
														SAME AS : HIST M191C

Near Eastern Languages

All L&S undergraduate courses, except independent studies and other similar courses without webpages, are subject to the Instructional Enhancement Fee. See Course Materials Fees under "Miscellaneous Fees" in the "Registration" section.

50C	MOD MID EAST CULTRS	N	285-155-200	LEC	1		MWF	1:00- 1:50P	ROYCE 160	COOPERSON, M.D.	40	06	G	4.0
375	TCHNG APRNTC PRCTCM	N	685-620-200	SEM	1		UNSCHE			SCHNIEDEWIND, W.M.	10	30	SU	1.0- 4.0
														RESTRIC: GRADUATE STUDENTS

Semitics

All L&S undergraduate courses, except independent studies and other similar courses without webpages, are subject to the Instructional Enhancement Fee. See Course Materials Fees under "Miscellaneous Fees" in the "Registration" section.

140B	ELEMENTARY AKKADIAN	N	295-541-200	LEC	1		W	4:00- 6:50P	KINSEY	ENGLUND, R.K.	10	09		4.0
------	---------------------	---	-------------	-----	---	--	---	-------------	--------	---------------	----	----	--	-----

Turkic Languages

All L&S undergraduate courses, except independent studies and other similar courses without webpages, are subject to the Instructional Enhancement Fee. See Course Materials Fees under "Miscellaneous Fees" in the "Registration" section.

101C	ELEMENTARY TURKISH	N	296-309-200	LEC	1		MWF	9:00-10:50A	DICKSON 4260	ER, M.S.	15	02		4.0
------	--------------------	---	-------------	-----	---	--	-----	-------------	--------------	----------	----	----	--	-----

NEUROBIOLOGY

106	FNCTNL NEUROANATOMY	N	-----	LEC	1		M	9:00-10:50A	HLTHSCI	HARPER, R.M.	10	01		4.0
							T	10:00-11:50A	HLTHSCI					RESTRIC: INSTRUCTOR CONSENT
							F	1:00- 2:50P	HLTHSCI 23105A	HARPER, R.M.	10			0.0
200C	SENSORY SYS NEURBIO	N	707-003-200	LEC	1		WF	10:00-11:30A	HLTHSCI 63214	RINGACH, D.L.	20	30	G	3.0
														RESTRIC: GRADUATE STUDENTS
200E	REG&BEHV&COGN NRBIO	N	707-005-200	LEC	1		MWF	1:00- 2:50P	HLTHSCI 63214	MICEVYCH, P.E.	20	30	G	6.0
														RESTRIC: GRADUATE STUDENTS
M203B	NEUROSCIENCE	N	-----	LEC	1		MT	8:00- 9:50A	HLTHSCI 73105A	GRINNELL, A.D.	10	30	T2	4.0
														SAME AS : PHYSIOL M203B
														RESTRIC: INSTRUCTOR CONSENT
							F	1:00- 2:50P	HLTHSCI 63127	GRINNELL, A.D.	10			0.0
M227	REPRODUCTIVE SYSTEM	N	707-021-201	LAB 1A			M	3:00- 4:50P	HLTHSCI 24132	LU, J.K.	10	08	G	4.0
							T	1:00- 2:50P	HLTHSCI 24132					
														SAME AS : PHY SCI M227
														RESTRIC: GRADUATE STUDENTS
M229	ORAL EMBRYOL&HSTLGY	N	707-174-200	LEC	1		TR	10:00-11:50A	HLTHSCI	BERNARD, G.W.	20	30		4.0
														SAME AS : ORL BIO M203
														RESTRIC: GRADUATE STUDENTS
270C	CEL&MOL&INTGRTV BIO	N	707-422-200	SEM	1		T	3:30- 4:50P	HLTHSCI 52087	BRECHA, N.C.	5	30	SU	2.0
														RESTRIC: GRADUATE STUDENTS
296	RSRCH SEM&JRNL CLUB	N	707-576-200	SEM	1		TBA			OTIS, T.S.	10	30	SU	1.0
														RESTRIC: GRADUATE STUDENTS
495E	PREP-TCHNG-ANAT SCI	N	707-798-200	SEM	1		TBA			THE STAFF	15	30	SU	2.0- 4.0
														RESTRIC: GRADUATE STUDENTS

NEUROSCIENCE

For Neuroscience M101C, there will be two evening exams from 5 to 7 p.m. on Monday, April 23 and May 14, 2001.

M101C	BHVR&CGNTV NEUROSCI	Y	-----	LEC	1		TR	2:00- 3:50P	FRANZ 1260	SCHLINGER, B.	75	15		5.0
														SAME AS : MCD BIO M175C, PHY SCI M180C, PSYCH M117C
							F	8:00- 9:20A	GEOLOGY 6704		18			0.0
							F	9:30-10:50A	GEOLOGY 6704		18			0.0
							F	11:00-12:20P	GEOLOGY 6704		18			0.0
							F	12:30- 1:50P	GEOLOGY 6704		18			0.0
							F	2:00- 3:20P	GEOLOGY 6704		18			0.0

On the first enrollment pass, M102 is restricted to neuroscience seniors. On the second pass, enrollment is by department consent.

Spring 2001 Class Listings

NURSING / 127

CATALOG NUMBER	COURSE TITLE	ENF REQ	IM ID NUMBER	CLS TYP	SEC	FEE	DAYS	TIME	BUILDING/ ROOM	INSTRUCTOR	ENRL CAP	XC	CR TP	UNITS
M102	CENTRL NERVOUS SSTM	Y	-----	LEC	1		MW	9:00- 9:50A	HLTHSCI 33105A	SCHEIBEL, A.B.	55	02		4.0
			SAME AS : PSYCH M117K											
			298-316-201	LAB	1A		W	10:00-11:50A	HLTHSCI 63125		65			0.0
151	NEUROPSYCH DISEASE	Y	298-606-200	LEC	1		F	9:00-11:50A	NPI&H C8852	WASCHEK, J.A.	14	03	G	4.0
197A	BEHAVIORL&COGNITIVE	Y	298-884-200	LEC	1		MW	4:00- 5:50P	NPI&H C8177	THE STAFF	25	30		4.0
										RESTRIC: INSTRUCTOR CONSENT				
										Neuroscience 197A: New Concepts in Neurological Disorders				
197C	MOLEC&CELL&DEVLPMTL	Y	298-886-200	LEC	1		TR	11:00-12:15P	LS 2142	WASCHEK, J.A.	40	13		4.0
										Neuroscience 197C: Advanced Molecular/Genetic Approaches to the Nervous System				
M205	BHVRL&SSTM NEUROSCI	N	698-034-200	LEC	1		MW	11:00-11:50A	GEOLOGY 3656	COLWELL, C.S.	40	04	G	4.0
							F	11:00-12:50P	GEOLOGY 3656					
										SAME AS : PHY SCI M205, PSYCH M205Z				
										RESTRIC: GRADUATE STUDENTS				
207	INTEGRY-SCI INVSTGN	N	698-042-200	DIS	1		TBA		HLTHSCI	HOVDA, D.A.	25	30	SU	2.0
										RESTRIC: GRADUATE STUDENTS				
210C	CURRENT LIT-NEUROSC	N	698-062-200	DIS	1		TBA		HLTHSCI	KRANTZ, D.E.	20	30	SU	2.0
										RESTRIC: NEUROSCIENCE GRADUATE STUDENTS				
211C	EVAL-RESEARCH LIT	N	698-067-200	DIS	1		TBA		HLTHSCI	MAIDMENT, N.T.	20	30	SU	2.0
										RESTRIC: NEUROSCIENCE GRADUATE STUDENTS				
M230	MCHNSM-NEURL INTRGT	N	698-160-200	LEC	1		TBA			MODY, I.	20	30	G	5.0
										SAME AS : PHY SCI M210, PHYSIOL M210				
										RESTRIC: GRADUATE STUDENTS				
275	ADV TECHNQ-NEUROBIO	N	698-426-200	LEC	1		TBA		HLTHSCI	EVANS, C.J.	25	30		2.0
										RESTRIC: GRADUATE STUDENTS				
375	TCHNG APRNTC PRCTCM	N	698-620-200	SEM	1			UNSCHE		SCHLINGER, B.	5	30	SU	1.0- 4.0
										RESTRIC: GRADUATE STUDENTS				
			698-620-201	SEM	2			UNSCHE		SCHEIBEL, A.B.	5	30	SU	1.0- 4.0
										RESTRIC: GRADUATE STUDENTS				

NURSING

190	COMMUNTY HLTH NRSNG	N	-----	LEC	1		M	1:00- 2:50P	FACTOR	HEILEMANN, M.V.	10	05	G	8.0
										RESTRIC: NURSING MAJORS				
			302-782-201	CLI	1A		M	12:30-12:50P	FACTOR	HEILEMANN, M.V.	10			0.0
195	NURSING MANAGEMENT	Y	-----	LEC	1		W	12:00- 1:50P	FACTOR	FONGWA, M.N.	10	06	G	3.0
							TBA		FACTOR	FONGWA, M.N.	10			0.0
208	MSRMENT OF OUTCOMES	N	702-080-200	LEC	1		T	11:00- 1:50P	FACTOR	VREDEVOE, D.L.	20	13		4.0
										RESTRIC: NURSING MAJORS				
218A	NURSNG ADMIN THEORY	N	702-140-200	LEC	1		T	1:00- 4:50P	FACTOR	VANSERVELLEN, G.	30	15	G	4.0
										RESTRIC: NURSING MAJORS				
225	PHARM-ADV PRCT NURS	N	702-179-200	LEC	1		W	8:00-11:50A	FACTOR	GYLYS, K.H.	140	02	G	4.0
										RESTRIC: NURSING MAJORS				
233	AGING&CHRN ILLNESS	N	702-219-200	LEC	1		T	9:00-11:50A	FACTOR	MENTES, J.C.	20	11	G	2.0
										RESTRIC: NURSING MAJORS				
233F	AGING&CHRN ILLNESS	Y	-----	LEC	1		T	9:00-11:50A	FACTOR	MENTES, J.C.	40	11	G	4.0
										RESTRIC: NURSING MAJORS				
			702-220-201	FLD	1A			UNSCHE		MENTES, J.C.	40			0.0
237C	WOMEN HLTH-PRI CARE	Y	702-243-200	LEC	1		T	1:00- 4:50P	FACTOR	DAY, M.L.	20	15	G	4.0
										RESTRIC: NURSING MAJORS				
238A	NURSING OF CHILDREN	Y	702-256-200	LEC	1		T	8:00-11:50A	FACTOR	OPAS, S.R.	80	11	G	2.0/ 4.0
239A	ACUITY&CHRONCTY-ILL	N	702-260-200	LEC	1		T	1:00- 4:50P	FACTOR	ANDERSON, N.L.	100	15	G	4.0
										RESTRIC: NURSING MAJORS				
M290B	CHILD ABUSE&NEGLECT	Y	702-541-200	LEC	1		T	4:00- 5:50P	LAW	GOLDSTEIN, R.D.	5	15	G	2.0
										SAME AS : COM HLT M245B, EDUC M217H, MED M290B, SOC WEL M203G				
										RESTRIC: NURSING MAJORS				
299C	NURSNG RESEARCH SEM	N	702-594-200	SEM	1		T	1:00- 3:50P	FACTOR	NYAMATHI, A.M.	50	15	SU	1.0- 4.0
										RESTRIC: NURSING MAJORS				
375	TCHNG APRNTC PRCTCM	N	702-601-200	SEM	1			UNSCHE		NYAMATHI, A.M.	50	30	SU	1.0- 4.0
										RESTRIC: NURSING MAJORS				
416	ACUTE CARE LAB	N	702-647-200	LAB	1		W	2:00- 4:50P	FACTOR	CANOBBIO, M.M.	35	09	SU	1.0
										RESTRIC: NURSING MAJORS				
418A	NURSNG ADMIN PRCTCM	N	702-653-200	CLI	1			UNSCHE	NO FAC	CARDIN, S.	20	20	G	2.0
										RESTRIC: NURSING MAJORS				
418D	NURSNG ADMIN PRCTCM	N	702-656-200	CLI	1		TBA		FACTOR	CARDIN, S.	30	20	G	10.0
										RESTRIC: NURSING MAJORS				
437C	MIDWFE CLI MGMT III	Y	702-731-200	CLI	1			UNSCHE	NO FAC	DAY, M.L.	20	20	G	4.0
										RESTRIC: NURSING MAJORS				
437E	WOMN-FAM PLNG&GYNEC	N	702-739-200	CLI	1			UNSCHE	NO FAC	HUSER, S.M.	20	20	G	4.0
										RESTRIC: NURSING MAJORS				
438A	CHLDRN-WLLNSS CARE	N	702-752-200	CLI	1		TBA		NO FAC	FREDRICKSON, J.M.	30	20	G	2.0
										RESTRIC: NURSING MAJORS				
438D	PDTRC PRMY CARE-RES	Y	702-743-200	CLI	1			UNSCHE	FACTOR	FREDRICKSON, J.M.	20	20	G	9.0
										RESTRIC: NURSING MAJORS				
439A	CLINICAL PRACTICUM	N	702-756-201	CLI	1			UNSCHE		BUSH, N.J.	10	30	G	2.0
										RESTRIC: NURSING MAJORS				
			702-756-202	CLI	2			UNSCHE		CADOGAN, M.	10	30	G	2.0
										RESTRIC: NURSING MAJORS				
			702-756-203	CLI	3			UNSCHE		CANOBBIO, M.M.	10	30	G	2.0
										RESTRIC: NURSING MAJORS				
			702-756-204	CLI	4			UNSCHE		CUTLER, L.A.	10	30	G	2.0
										RESTRIC: NURSING MAJORS				
			702-756-205	CLI	5			UNSCHE		COTE, S.	10	30	G	2.0
										RESTRIC: NURSING MAJORS				
			702-756-206	CLI	6			UNSCHE		KEENAN, C.K.	10	30	G	2.0
										RESTRIC: NURSING MAJORS				
			702-756-207	CLI	7			UNSCHE		KONIAK-GRIFFIN, D.	10	30	G	2.0
										RESTRIC: NURSING MAJORS				

CATALOG NUMBER	COURSE TITLE	ENF REQ	IM	ID NUMBER	CLS TYP	SEC	FEE	DAYS	TIME	BUILDING/ ROOM	INSTRUCTOR	ENRL CAP	XC	CR TP	UNITS
				702-756-208	CLI	8			UNSCHE		MARKHAM, Y.K.	10	30	G	2.0
				RESTRICT: NURSING MAJORS											
				702-756-209	CLI	9			UNSCHE		MARTINEZ, J.Y.	10	30	G	2.0
				RESTRICT: NURSING MAJORS											
				702-756-210	CLI	10			UNSCHE		MYLAR, L.A.	10	30	G	2.0
				RESTRICT: NURSING MAJORS											
				702-756-211	CLI	11			UNSCHE		ORTIZ, J.D.	10	30	G	2.0
				RESTRICT: NURSING MAJORS											
				702-756-212	CLI	12			UNSCHE		PERRY, D.R.	10	30	G	2.0
				RESTRICT: NURSING MAJORS											
				702-756-213	CLI	13			UNSCHE		RICE, D.A.	10	30	G	2.0
				RESTRICT: NURSING MAJORS											
				702-756-214	CLI	14			UNSCHE		STONE, D.S.	10	30	G	2.0
				RESTRICT: NURSING MAJORS											
				702-756-215	CLI	15			UNSCHE		CASWELL, D.R.	10	30	G	2.0
				RESTRICT: NURSING MAJORS											
439D	RESIDENCY	Y		702-748-201	CLI	1			UNSCHE		BUSH, N.J.	10	30	G	9.0
				RESTRICT: NURSING MAJORS											
				702-748-202	CLI	2			UNSCHE		CUTLER, L.A.	10	30	G	9.0
				RESTRICT: NURSING MAJORS											
				702-748-203	CLI	3			UNSCHE		GAWLINSKI, A.F.	10	30	G	9.0
				RESTRICT: NURSING MAJORS											
				702-748-204	CLI	4			UNSCHE		MARKHAM, Y.K.	10	30	G	9.0
				RESTRICT: NURSING MAJORS											
				702-748-205	CLI	5			UNSCHE		CASWELL, D.R.	10	30	G	9.0
				RESTRICT: NURSING MAJORS											
				702-748-206	CLI	6			UNSCHE		MYLAR, L.A.	10	30	G	9.0
				RESTRICT: NURSING MAJORS											
				702-748-207	CLI	7			UNSCHE		ORTIZ, J.D.	10	30	G	9.0
				RESTRICT: NURSING MAJORS											
				702-748-208	CLI	8			UNSCHE		PERRY, D.R.	10	30	G	9.0
				RESTRICT: NURSING MAJORS											
				702-748-209	CLI	9			UNSCHE		RICE, D.A.	10	30	G	9.0
				RESTRICT: NURSING MAJORS											
				702-748-210	CLI	10			UNSCHE		SARNA, L.P.	10	30	G	9.0
				RESTRICT: NURSING MAJORS											
				702-748-211	CLI	11			UNSCHE		STONE, D.S.	10	30	G	9.0
				RESTRICT: NURSING MAJORS											
				702-748-212	CLI	12			UNSCHE		WOO, M.A.	10	30	G	9.0
				RESTRICT: NURSING MAJORS											
442	NEURPSYCH SUBSPCLTY	N		702-751-200	SEM	1		W	1:00- 2:50P	FACTOR	KEENAN, C.K.	30	06	SU	1.0
				RESTRICT: NURSING MAJORS											

ORGANISMIC BIOLOGY, ECOLOGY, AND EVOLUTION

All L&S undergraduate courses, except independent studies and other similar courses without webpages, are subject to the Instructional Enhancement Fee. See Course Materials Fees under "Miscellaneous Fees" in the "Registration" section.

13	EVOLUTION OF LIFE	N		309-039-200	LEC	1		MW	1:00- 1:50P	BOTANY 325	HESPENHEIDE, H.A.	80	06		4.0
								F	1:00- 2:50P	BOTANY 325					
M22	STATS-LIFE&HLTH SCI	N		-----	LEC	1		MWF	9:00- 9:50A	KNUDSEN 1200B	GOLDSTEIN, D.R.	30	02		5.0
				SAME AS : STATS M13											
				309-067-201	DIS	1A		T	8:00- 8:50A	BOELTER 9413		10			0.0
								R	8:00- 8:50A	MS 5128					
				309-067-202	DIS	1B		T	9:00- 9:50A	BOELTER 9413		10			0.0
								R	9:00- 9:50A	MS 5128					
				309-067-203	DIS	1C		T	10:00-10:50A	BOELTER 9413		10			0.0
								R	10:00-10:50A	MS 5128					
25	MARINE BIOLOGY	N		-----	LEC	1		TR	12:30- 1:45P	GEOLOGY 3656	BAGHDASARIAN, G.	60	14		4.0
				309-076-201	DIS	1A		T	2:00- 3:50P	MS 5225		20			0.0
				309-076-202	DIS	1B		T	4:00- 5:50P	MS 5225		20			0.0
				309-076-203	DIS	1C		R	3:00- 4:50P	MS 5225		20			0.0
98T	INFECTIOUS DISEASES	N		309-292-200	SEM	1		W	1:00- 3:50P	MS 3915D	DIUK-WASSER, M.A.	16	06	G	4.0
103	PLANT EVOLTN&SSTMTC	Y		-----	LEC	1		TR	9:30-10:45A	BOTANY 325	GIBSON, A.C.	48	12		4.0
				309-318-201	LAB	1A		TR	11:00-12:15P	BOTANY 306		24			0.0
				309-318-202	LAB	1B		TR	12:30- 1:45P	BOTANY 306		24			0.0
105	BIOLOGY-INVERTEBRTS	Y		-----	LEC	1	\$ 25	TR	11:00-12:20P	BOTANY 325	HAMNER, W.M.	75	13		6.0
				309-330-201	LAB	1A		TR	1:00- 3:50P	LS 1315		24			0.0
				309-330-202	LAB	1B		WF	1:00- 3:50P	LS 1315		24			0.0
C115	MAMMALOGY	Y		-----	LEC	1		MWF	1:00- 1:50P	GEOLOGY 3656	ROEMER, G.W.	24	06		4.0
				309-390-201	LAB	1A		F	9:00-11:50A	LS 1113		24			0.0
120	EVOLUTION	Y		-----	LEC	1		MWF	12:00-12:50P	FRANZ 2258A	ANYONGE, W.N.	80	05	G	4.0
				309-420-201	DIS	1A		M	2:00- 3:50P	LS 1113		20			0.0
				309-420-202	DIS	1B		M	4:00- 5:50P	LS 1113		20			0.0
				309-420-203	DIS	1C		T	2:00- 3:50P	LS 1113		20			0.0
				309-420-204	DIS	1D		T	4:00- 5:50P	LS 1113		20			0.0
122	ECOLOGY	Y		-----	LEC	1		TR	3:30- 4:45P	PUB POL 1234	LONGCORE, T.R.	96	16		4.0
				309-432-201	DIS	1A		W	2:00- 3:50P	LS 1113		24			0.0
				309-432-202	DIS	1B		W	4:00- 5:50P	LS 1113		24			4.0
				309-432-203	DIS	1C		R	8:00- 9:50A	LS 1113		24			4.0
				309-432-204	DIS	1D		R	10:00-11:50A	LS 1113		24			4.0
124	FIELD ECOLOGY	Y		-----	LEC	1			UNSCHE	OFF CAM	CODY, M.L.	24	30		4.0/ 8.0
				RESTRICT: INSTRUCTOR CONSENT											
				309-444-201	LAB	1A			UNSCHE	OFF CAM		24			0.0/ 0.0
				RESTRICT: INSTRUCTOR CONSENT											
C125	TRPCL ANML COMMNCTN	Y		309-450-201	LEC	1			UNSCHE	OFF CAM	NARINS, P.M.	10	30	G	4.0/ 8.0
				RESTRICT: INSTRUCTOR CONSENT											

OBEE 124 is offered only as part of the Marine Biology Quarter.

OBEE C125 is offered only as part of the Marine Biology Quarter.

OBEE 132 is offered only as part of the Marine Biology Quarter.

CATALOG NUMBER	COURSE TITLE	ENF REQ	IM ID NUMBER	CLS TYP	SEC	FEE	DAYS	TIME	BUILDING/ ROOM	INSTRUCTOR	ENRL CAP	XC	CR TP	UNITS
132	FIELD BHVRL ECOLOGY	Y	-----	FLD	1			UNSCHE	OFF CAM	GRETHER, G.F.	24	30		0.0
				RESTRICT: INSTRUCTOR CONSENT										
				309-492-201	LAB	1A		UNSCHE	OFF CAM		24			0.0
				RESTRICT: INSTRUCTOR CONSENT										
C135	POPULATION GENETICS	Y	-----	LEC	1		TR	9:30-10:45A	MS 5200	TAYLOR, C.E.	88	12	G	4.0
				SAME AS : OBEE C235										
				309-510-201	DIS	1A	R	1:00- 1:50P	MS 6201		22			0.0
				309-510-202	DIS	1B	R	2:00- 2:50P	LS 2142		22			0.0
				309-510-203	DIS	1C	F	8:00- 8:50A	MS 3915H		22			0.0
				309-510-204	DIS	1D	F	9:00- 9:50A	MS 3915H		22			0.0
137	CHEMICAL COMMUNICTN	Y	-----	LEC	1		TR	9:30-10:45A	LS 2142	ZIMMER, R.K.	40	12		4.0
				309-522-201	DIS	1A	R	1:00- 1:50P	MS 5225		20			0.0
				309-522-202	DIS	1B	R	2:00- 2:50P	MS 5225		20			0.0
				OBEE C151B is offered only as part of the Marine Biology Quarter.										
C151B	FIELD TRPCL ECOLOGY	Y	-----	FLD	1			UNSCHE	OFF CAM	RUNDEL, P.W.	24	30	G	8.0
				RESTRICT: INSTRUCTOR CONSENT										
				309-607-201	FLD	1A		UNSCHE	OFF CAM		24		G	8.0
				RESTRICT: INSTRUCTOR CONSENT										
M158	CELL BIOLOGY	Y	-----	LEC	1	\$ 45	MWF	10:00-10:50A	GEOLOGY 3656	ZEIGER, E.	34	03	G	6.0
				SAME AS : PHY SCI M158										
				309-648-201	LAB	1A	T	1:00- 6:50P	LS 5309		17			0.0
				309-648-202	LAB	1B	R	1:00- 6:50P	LS 5309		17			0.0
				IMPACTED COURSE for L&S students: OBEE M166										
M166	ANIMAL PHYSIOLOGY	Y Y	-----	LEC	1	\$ 45	MWF	11:00-11:50A	HERSHEY 1651	DELLA CORTE, C.	28	04		0.0
				SAME AS : PHY SCI M166										
				Y 309-696-201	LAB	1A	M	1:30- 6:30P	LS 5309		14		G	6.0
				Y 309-696-202	LAB	1B	W	1:30- 6:30P	LS 5309		14		G	6.0
168	MARINE PHYTOPLANKTN	Y	-----	LEC	1		MWF	2:00- 2:50P	GEOLOGY 3656	GONZALEZ, E.	30	07	G	4.0
				OBEE 182 will be taught at the White Mountain Research Station (WMRS).										
182	POPULATION ECOLOGY	Y	-----	LEC	1			TBA		THE STAFF	20	30	G	4.0
				RESTRICT: INSTRUCTOR CONSENT										
				309-792-201	FLD	1A		TBA			20			0.0
				OBEE 183 will be taught at the White Mountain Research Station (WMRS).										
183	APPLIED CNSRVTN BIO	Y	-----	LEC	1			TBA		THE STAFF	20	30	G	4.0
				RESTRICT: INSTRUCTOR CONSENT										
				309-798-201	FLD	1A		TBA			20			0.0
				OBEE 184 will be taught at the White Mountain Research Station (WMRS).										
184	PHYSIOLOGCL ECOLOGY	Y	-----	LEC	1			TBA		THE STAFF	20	30	G	4.0
				RESTRICT: INSTRUCTOR CONSENT										
				309-804-201	FLD	1A		TBA			20			0.0
188	SEM-BIOLOGY&SOCIETY	N	-----	SEM	1		F	12:00- 1:50P	BOTANY 328	BOHMAN, R.E.	20	30		2.0
				RESTRICT: INSTRUCTOR CONSENT										
CM189A	THEORTCL BHVRL ECOL	N	-----	LEC	1		MW	12:30- 1:45P	HERSHEY 1601	BOYD, R.	10	05	G	4.0
				SAME AS : ANTHRO CM189A										
190A	HONORS RESEARCH	N	-----	TUT	1			UNSCHE		VAN VALKENBURGH, B	15	30	T1	2.0- 4.0
				RESTRICT: DEPARTMENT CONSENT										
190B	HONORS RESEARCH	N	-----	TUT	1			UNSCHE		VAN VALKENBURGH, B	15	30	T2	2.0- 4.0
				RESTRICT: DEPARTMENT CONSENT										
190C	HONORS RESEARCH	N	-----	TUT	1			UNSCHE		VAN VALKENBURGH, B	15	30		2.0- 4.0
				RESTRICT: DEPARTMENT CONSENT										
190D	HONORS RESEARCH	N	-----	TUT	1			UNSCHE		VAN VALKENBURGH, B	15	30		2.0- 4.0
				RESTRICT: DEPARTMENT CONSENT										
192	TEACHING PRACTICUM	N	-----	TUT	1			UNSCHE		VAN VALKENBURGH, B	15	30		1.0- 4.0
				RESTRICT: INSTRUCTOR CONSENT										
C213	MAMMALOGY	Y	-----	LAB	1		MWF	1:00- 1:50P	GEOLOGY 3656	ROEMER, G.W.	10	06		0.0
				RESTRICT: BIO,MB,MIC,M&I,BIOCH,CHM,MCD GRAD										
218	OCEANOLOGY	N	-----	LEC	1			UNSCHE		THE STAFF	10	30		4.0
				RESTRICT: BIO,MB,MIC,M&I,BIOCH,CHM,MCD GRAD										
C221B	FIELD TRPCL ECOLOGY	Y	-----	FLD	1			UNSCHE	OFF CAM	RUNDEL, P.W.	10	30	G	8.0
				RESTRICT: INSTRUCTOR CONSENT										
C225	TRPCL ANML COMMNCTN	Y	-----	LEC	1			UNSCHE		NARINS, P.M.	10	30	G	4.0/ 8.0
				RESTRICT: INSTRUCTOR CONSENT										
232	ADVANCED ECOLOGY	N	-----	LEC	1			UNSCHE		NONACS, P.N.	10	30		4.0
				RESTRICT: BIO,MB,MIC,M&I,BIOCH,CHM,MCD GRAD										
272	SEM-MARINE BIOLOGY	N	-----	SEM	1			UNSCHE		FONG, P.M.	10	30		2.0
				RESTRICT: GRADUATE STUDENTS										
274	SEM-BEHAVRL ECOLOGY	N	-----	SEM	1			UNSCHE		JACOBS, D.K.	10	30		2.0
				RESTRICT: BIO,MB,MIC,M&I,BIOCH,CHM,MCD GRAD										
291	PHYSL&BIOCH-ARTHROP	N	-----	SEM	1			UNSCHE		ENGELMANN, F.	10	30		2.0
				RESTRICT: BIO,MB,MIC,M&I,BIOCH,CHM,MCD GRAD										
CM295A	THEORTCL BHVRL ECOL	N	-----	LEC	1		MW	12:30- 1:45P	HERSHEY 1601	BOYD, R.	5	05	G	4.0
				SAME AS : ANTHRO CM289A										
				RESTRICT: BIO,MB,MIC,M&I,BIOCH,CHM,MCD GRAD										
299	SEM-PARASITOLOGY	N	-----	SEM	1			UNSCHE		BUTH, D.G.	10	30		2.0
				RESTRICT: INSTRUCTOR CONSENT										
375	TCHNG APRNTC PRCTCM	N	-----	SEM	1			UNSCHE		VAN VALKENBURGH, B	100	30	SU	1.0- 4.0
				RESTRICT: GRADUATE STUDENTS										
PATHOLOGY AND LABORATORY MEDICINE														
231C	PATHPHYSIOL-DISEASE	N	-----	LEC	1			TBA	HLTHSCI	NAEIM, F.	10	30	T2	6.0
				RESTRICT: GRADUATE STUDENTS										
M237	FOUNDATIONS-DISEASE	N	-----	LEC	1		WF	10:00-11:50A	HLTHSCI 13265	NEUFELD, E.F.	30	30		4.0
				SAME AS : BIOL CH M237										
				RESTRICT: GRADUATE STUDENTS										
255	MAPPING HUMN GENOME	N	-----	LEC	1			TBA	HLTHSCI	GATTI, R.A.	20	30		3.0
				RESTRICT: GRADUATE STUDENTS										
M294	MOLEC BASIS-CANCER	N	-----	LEC	1		MF	4:00- 4:50P	HLTHSCI	HANKINSON, O.	30	30	G	4.0

CATALOG NUMBER	COURSE TITLE	ENF REQ	IM ID NUMBER	CLS TYP	SEC	FEE	DAYS	TIME	BUILDING/ ROOM	INSTRUCTOR	ENRL CAP	XC	CR TP	UNITS
							W	4:00- 5:50P	HLTHSCI					
298C	DISEASE MECHANISMS	N	706-597-200	LEC 1			TBA		HLTHSCI	HANKINSON, O.	10	30		2.0
			SAME AS : MIC&IMM M294											
			RESTRICT: GRADUATE STUDENTS											
			RESTRICT: GRADUATE STUDENTS											
PEDIATRICS														
98	ETHCS&ART&SCI-MEDCN	N	308-269-200	SEM 1			F	8:00-10:50A	MDCC 12341	GABRIEL, R.S.	20	03	G	4.0
PHILOSOPHY														
All L&S undergraduate courses, except independent studies and other similar courses without webpages, are subject to the Instructional Enhancement Fee. See Course Materials Fees under "Miscellaneous Fees" in the "Registration" section.														
2	INTRO-PHIL OF RELIG	N		LEC 1			TR	11:00-12:15P	FOWLER A103B	RAJCZI, A.	216	13		4.0
			312-006-201	DIS 1A			T	9:00- 9:50A	DODD 178		27			0.0
			312-006-202	DIS 1B			T	10:00-10:50A	DODD 178		27			0.0
			312-006-203	DIS 1C			R	9:00- 9:50A	DODD 178		27			0.0
			312-006-204	DIS 1D			R	10:00-10:50A	PUB POL 2242		27			0.0
			312-006-205	DIS 1E			M	1:00- 1:50P	BUNCHE 3211		27			0.0
			312-006-206	DIS 1F			M	2:00- 2:50P	PUB POL 1323		27			0.0
			312-006-207	DIS 1G			F	10:00-10:50A	PUB POL 2238		27			0.0
			312-006-208	DIS 1H			F	11:00-11:50A	PUB POL 2238		27			0.0
7	INT PHILOSOPHY-MIND	N		LEC 1			TR	9:30-10:45A	ROLFE 1200	ROTH, A.S.	216	12		4.0
			312-040-201	DIS 1A			T	1:00- 1:50P	PUB POL 1337		27			0.0
			312-040-202	DIS 1B			T	11:00-11:50A	BUNCHE 3153		27			0.0
			312-040-203	DIS 1C			M	11:00-11:50A	PUB POL 2238		27			0.0
			312-040-204	DIS 1D			M	10:00-10:50A	MS 5225		27			0.0
			312-040-205	DIS 1E			W	9:00- 9:50A	DODD 178		27			0.0
			312-040-206	DIS 1F			W	10:00-10:50A	DODD 178		27			0.0
			312-040-207	DIS 1G			F	10:00-10:50A	DODD 178		27			0.0
			312-040-208	DIS 1H			F	11:00-11:50A	DODD 178		27			0.0
21	SKEPTICSM&RATNALTY	N		LEC 1			MW	10:00-11:50A	ROLFE 1200	HSU, A.	270	03		4.0
			312-076-201	DIS 1A			M	1:00- 1:50P	BUNCHE 3153		27			0.0
			312-076-202	DIS 1B			T	2:00- 2:50P	ROLFE 3126		27			0.0
			312-076-203	DIS 1C			W	1:00- 1:50P	PUB POL 2238		27			0.0
			312-076-204	DIS 1D			W	2:00- 2:50P	BUNCHE 3211		27			0.0
			312-076-205	DIS 1E			T	10:00-10:50A	ROYCE 164		27			0.0
			312-076-206	DIS 1F			T	10:00-10:50A	PUB POL 2242		27			0.0
			312-076-207	DIS 1G			R	10:00-10:50A	DODD 178		27			0.0
			312-076-208	DIS 1H			R	11:00-11:50A	DODD 178		27			0.0
			312-076-209	DIS 1I			T	10:00-10:50A	BUNCHE 2178		27			0.0
			312-076-210	DIS 1J			T	11:00-11:50A	DODD 178		27			0.0
22	INTRO-ETHICAL THRY	N		LEC 1			MW	12:30- 1:45P	DODD 147	HIERONYMI, P.	270	05		4.0
			312-079-201	DIS 1A			M	10:00-10:50A	PUB POL 1278		27			0.0
			312-079-202	DIS 1B			M	11:00-11:50A	PUB POL 2242		27			0.0
			312-079-203	DIS 1C			TBA				27			0.0
			312-079-204	DIS 1D			W	11:00-11:50A	DODD 178		27			0.0
			312-079-205	DIS 1E			T	11:00-11:50A	MS 3915D		27			0.0
			312-079-206	DIS 1F			TBA				27			0.0
			312-079-207	DIS 1G			R	1:00- 1:50P	PUB POL 1337		27			0.0
			312-079-208	DIS 1H			R	2:00- 2:50P	PUB POL 1270		27			0.0
			312-079-209	DIS 1I			M	9:00- 9:50A	DODD 178		27			0.0
			312-079-210	DIS 1J			M	10:00-10:50A	DODD 178		27			0.0
32	LOGIC-2ND CRSE	Y		LEC 1			MW	12:00- 1:50P	GEOLOGY 4660	HOVDA, P.	54	05		4.0
			312-085-201	DIS 1A			M	10:00-10:50A	PUB POL 2242		27			0.0
			312-085-202	DIS 1B			M	11:00-11:50A	DODD 178		27			0.0
100C	MDRN PHIL-1650-1800	N		LEC 1			MWF	10:00-10:50A	DODD 121	CARRIERO, J.P.	108	03		4.0
			312-307-201	DIS 1A			TBA				18			0.0
			312-307-202	DIS 1B			TBA				18			0.0
			312-307-203	DIS 1C			M	1:00- 1:50P	SLICHTR 2834		18			0.0
			312-307-204	DIS 1D			M	2:00- 2:50P	DODD 154		18			0.0
			312-307-205	DIS 1E			F	2:00- 2:50P	DODD 178		18			0.0
			312-307-206	DIS 1F			F	1:00- 1:50P	DODD 178		18			0.0
M103B	LTR ANCT GREEK PHIL	N	312-345-200	LEC 1			MWF	2:00- 2:50P	BUNCHE 2178		5	07		4.0
			SAME AS : CLASSIC M145B											
C112	LOCKE & BERKELEY	N	312-412-200	LEC 1			TR	11:00-12:50P	BUNCHE 2160	LOTTENBACH, H.K.	25	13		4.0
117	LT 19&ERLY 20C PHIL	N	312-440-200	LEC 1			MW	10:00-11:50A	BUNCHE 3164	THE STAFF	35	03		4.0
133	TPC-LOGIC&SEMANTICS	N	312-522-200	LEC 1			TR	1:00- 2:50P	DODD 178	HOVDA, P.	35	15		4.0
M134	INTRO TO SET THEORY	Y		LEC 1			MW	1:00- 2:50P	DODD 178	MARTIN, D.A.	25	06		4.0
			SAME AS : MATH M112											
			312-528-201	DIS 1A			TBA				25			0.0
153A	TPCS-ETHICAL THEORY	N	312-589-200	LEC 1			TR	1:00- 2:50P	BUNCHE 3150	STURGEON, N.L.	35	15		4.0
153B	TPCS-ETHICAL THEORY	N	312-590-200	LEC 1			WF	11:00-12:50P	DODD 78	LAWRENCE, G.	35	04		4.0
154	RATIONALITY&ACTION	N	312-597-200	LEC 1			TR	11:00-12:50P	DODD 78	HIERONYMI, P.	35	13		4.0
175	TPCS-PHIL RELIGION	N	312-709-200	LEC 1			TR	3:00- 4:50P	ROYCE 164	WILSON, D.C.	35	16		4.0
187	PHILOS OF ACTION	N	312-807-200	LEC 1			TR	3:30- 4:45P	BUNCHE 3150	ROTH, A.S.	35	16		4.0
189	MAJ PHILOSOPHRS-20 C	N	312-818-200	LEC 1			MW	1:00- 2:50P	PUB POL 1337	HSU, A.	35	06		4.0
196	UNDRGRAD SEM-PHILOS	N	312-877-200	SEM 1			M	2:00- 4:50P	MS 3915H	HERMAN, B.	20	08		4.0
200C	SEM-FIRST YR GRADS	N	712-012-200	SEM 1			W	12:00- 2:50P	DODD 325	HERMAN, B.	15	06		4.0
			RESTRICT: PHILOSOPHY GRADUATE STUDENTS											
202	ARISTOTLE	N	712-030-200	LEC 1			R	3:30- 6:20P	BUNCHE 3173	KELSEY, S.A.	15	16		4.0
			RESTRICT: PHILOSOPHY GRADUATE STUDENTS											
C212	LOCKE & BERKELEY	N	712-147-200	LEC 1			TR	11:00-12:50P	BUNCHE 2160	LOTTENBACH, H.K.	10	13		4.0
			RESTRICT: PHILOSOPHY GRADUATE STUDENTS											
216	19TH CENT PHILOSOPHY	N	712-165-200	LEC 1			W	3:00- 5:50P	BOELTER 5422	LOTTENBACH, H.K.	15	09		4.0
			RESTRICT: PHILOSOPHY GRADUATE STUDENTS											
232	PHILOS OF SCIENCE	N	712-267-200	SEM 1			W	3:00- 5:50P	KINSEY 365	THE STAFF	20	09		4.0
			RESTRICT: PHILOSOPHY GRADUATE STUDENTS											
245	HIST OF ETHICS	N	712-303-200	SEM 1			T	3:00- 5:50P	MS 5233	LAWRENCE, G.	20	15		4.0
			RESTRICT: PHILOSOPHY GRADUATE STUDENTS											

CATALOG NUMBER	COURSE TITLE	ENF REQ	IM ID NUMBER	CLS TYP	SEC	FEE	DAYS	TIME	BUILDING/ ROOM	INSTRUCTOR	ENRL CAP	XC	CR TP	UNITS
248	PROBS-MORAL PHILOS	N	712-330-200	SEM 1			T	3:00- 5:50P	DODD 325	SHIFFRIN, S.	20	15		4.0
271	METAPHYSICS&EPSTMLG	N	712-433-200	SEM 1			R	3:00- 5:50P	MS 7608		15	16		4.0
290	PHILOS OF LANGUAGE	N	712-589-200	SEM 1			W	3:00- 5:50P	DODD 399	THE STAFF	15	09		4.0
299	SEM-PHILOS RESEARCH	N	712-599-200	SEM 1			W	3:00- 5:50P	DODD 325	HSU, A.	15	09	SU	4.0
375	TCHNG APRNTC PRCTCM	N	712-620-200	SEM 1			UNSCHE			CARRIERO, J.P.	25	30	SU	1.0- 4.0
495	TEACHNG-COLL PHILOS	N	712-795-200	SEM 1			M	10:00-10:50A	DODD 399	CARRIERO, J.P.	15	30	SU	2.0- 4.0

PHYSICS AND ASTRONOMY

Astronomy

All L&S undergraduate courses, except independent studies and other similar courses without webpages, are subject to the Instructional Enhancement Fee. See Course Materials Fees under "Miscellaneous Fees" in the "Registration" section.

3	ASTR-NATURE OF UNIV	N	-----	LEC 1			MWF	11:00-11:50A	MS 4000A	PLAVEC, M.J.	210	04		4.0
			123-006-201	DIS 1A			M	2:00- 2:50P	MS 5203		35			0.0
			123-006-202	DIS 1B			T	1:00- 1:50P	MS 6229		35			0.0
			123-006-203	DIS 1C			T	3:00- 3:50P	GEOLOGY 4660		35			0.0
			123-006-204	DIS 1D			R	11:00-11:50A	BUNCHE 3164		35			0.0
			123-006-205	DIS 1E			R	12:00-12:50P	PUB POL 2232		35			0.0
			123-006-206	DIS 1F			R	2:00- 2:50P	GEOLOGY 4660		35			0.0
			-----	LEC 2			TR	11:00-12:15P	MS 4000A	SCHLEIN, P.E.	210	13		4.0
			123-006-241	DIS 2A			F	11:00-11:50A	BOELTER 5422		35			0.0
			123-006-242	DIS 2B			F	12:00-12:50P	BOELTER 5422		35			0.0
			123-006-243	DIS 2C			F	2:00- 2:50P	BOELTER 5422		35			0.0
			123-006-244	DIS 2D			F	9:00- 9:50A	BOELTER 5422		35			0.0
			123-006-245	DIS 2E			F	10:00-10:50A	BOELTER 5422		35			0.0
			123-006-246	DIS 2F			F	1:00- 1:50P	ROYCE 154		35			0.0
5	LIFE IN THE UNIVERS	N	123-048-200	LEC 1			MWF	2:00- 2:50P	GNUDSEN 1200B	ZUCKERMAN, B.M.	60	07		4.0
							R	2:00- 2:50P	GNUDSEN 1240B					
6	CHANG CNCPT-UNIVERS	Y	-----	LEC 1			TR	11:00-12:15P	GNUDSEN 1240B	CLINE, D.B.	60	13		4.0
			123-054-201	DIS 1A			F	12:00-12:50P	ROYCE 154		30			0.0
			123-054-202	DIS 1B			F	1:00- 1:50P	PUB POL 2238		30			0.0
7	ASTRONOMY AND MEDIA	Y	-----	LEC 1			TR	12:30- 1:45P	GNUDSEN 1240B	EDELSON, R.A.	60	14		4.0
			123-060-201	DIS 1A			F	11:00-11:50A	MS 5203		30			0.0
			123-060-202	DIS 1B			F	1:00- 1:50P	KINSEY 230		30			0.0
82	STELLR EVOL&GALAXYS	Y	-----	LEC 1			MWF	11:00-11:50A	MS 7608	LARKIN, J.E.	16	04		4.0
			123-200-201	DIS 1A			R	11:00-11:50A	MS 7608		16			0.0
117	RADTN&FLUIDS-ASTRPH	Y	123-421-200	LEC 1			MWF	12:00-12:50P	MS 7608	TURNER, J.B.	20	05		4.0
140	STELR SYSTMS&CSMLGY	N	123-482-200	LEC 1			TR	9:30-10:45A	MS 3915D	MORRIS, M.R.	20	12		4.0
275	COSMOLOGY	Y	523-422-200	LEC 1			MW	9:00-10:50A	MS 8349	CORONITI, F.	12	02	G	4.0
278	SPECIAL TOPIC-ASTRO	N	523-444-200	SEM 1			TR	9:00-10:50A	MS 8349	MALKAN, M.A.	16	30		2.0- 4.0
279	CURRENT ASTRO RSRCH	N	523-452-200	SEM 1			W	3:30- 4:50P	MS 5147	MALKAN, M.A.	50	30	SU	2.0
281	QUANTM MECH-ASTRPHY	N	523-486-200	LEC 1			MW	12:00- 1:50P	MS 8349	ULRICH, R.K.	15	05	G	4.0
M297	RSCH-ASTRPTCL PHYS	N	523-576-200	TUT 1			T	1:00- 1:50P	MS 8349	LARKIN, J.E.	15	30	SU	2.0- 4.0
375	TCHNG APRNTC PRCTCM	N	523-620-200	SEM 1			UNSCHE			TURNER, J.L.	20	30	SU	1.0- 4.0

Physics

All L&S undergraduate courses, except independent studies and other similar courses without webpages, are subject to the Instructional Enhancement Fee. See Course Materials Fees under "Miscellaneous Fees" in the "Registration" section.

The enrollment section for Physics 6A, 6B, and 6C is the discussion section (refer to "Compound Classes" instructions listed under URSA). However, enrollment cannot be completed unless you are also able to enroll in a lab section.

Wait lists are not possible for Physics 6A, 6B, or 6C because of the 3-part structure (lecture, discussion and lab).

1A	MECHANICS	Y	-----	LEC 1			MTWF	3:00- 3:50P	KINSEY 51	JURA, M.A.	250	08		5.0
			318-001-201	DIS 1A			F	9:00- 9:50A	PUB POL 1337		45			0.0
			318-001-202	DIS 1B			F	10:00-10:50A	PUB POL 1337		45			0.0
			318-001-203	DIS 1C			F	12:00-12:50P	DODD 167		45			0.0
			318-001-204	DIS 1D			F	10:00-10:50A	PUB POL 2242		45			0.0
			318-001-205	DIS 1E			F	11:00-11:50A	PUB POL 2242		45			0.0
			318-001-206	DIS 1F			F	1:00- 1:50P	DODD 170		45			0.0
1B	OSCILTNS&WAVES&FLDS	Y	-----	LEC 1			MTWF	11:00-11:50A	GNUDSEN 1220B	HUFFMAN, A.H.	150	04		5.0
			318-007-201	DIS 1A			F	9:00- 9:50A	DODD 78		50			0.0
			318-007-202	DIS 1B			F	10:00-10:50A	DODD 78		50			0.0
			318-007-203	DIS 1C			F	2:00- 2:50P	DODD 78		50			0.0
			-----	LEC 2			MTWF	1:00- 1:50P	KINSEY 51	WHITTEN JR, C.A.	250	06		5.0
			318-007-221	DIS 2A			F	9:00- 9:50A	ROYCE 156		45			0.0
			318-007-222	DIS 2B			F	10:00-10:50A	ROYCE 156		45			0.0
			318-007-223	DIS 2C			F	12:00-12:50P	ROYCE 164		45			0.0
			318-007-224	DIS 2D			F	10:00-10:50A	ROLFE 3126		45			0.0
			318-007-225	DIS 2E			F	11:00-11:50A	ROLFE 3126		45			0.0
			318-007-226	DIS 2F			F	2:00- 2:50P	BOELTER 5440		45			0.0
			-----	LEC 3			MTWF	10:00-10:50A	GNUDSEN 1220B		150	03		5.0
			318-007-321	DIS 3A			F	11:00-11:50A	ROYCE 156		50			0.0
			318-007-322	DIS 3B			F	12:00-12:50P	ROYCE 156		50			0.0
			318-007-323	DIS 3C			F	2:00- 2:50P	GEOLOGY 4660		50			0.0
1C	ELECTRODYNMC&OPTICS	Y	-----	LEC 1			MTWF	2:00- 2:50P	GNUDSEN 1220B	WONG, A.Y.	150	07		5.0
			318-008-201	DIS 1A			F	9:00- 9:50A	FRANZ 2258A		50			0.0
			318-008-202	DIS 1B			F	10:00-10:50A	FRANZ 2258A		50			0.0
			318-008-203	DIS 1C			F	12:00-12:50P	GEOLOGY 4645		50			0.0

CATALOG NUMBER	COURSE TITLE	ENF REQ	IM ID NUMBER	CLS TYP	SEC	FEE	DAYS	TIME	BUILDING/ ROOM	INSTRUCTOR	ENRL CAP	XC	CR TP	UNITS
1Q	CONTEMPRARY PHYSICS	N	318-006-200	LEC	1		R	1:00- 2:30P	KNUDSEN 2115	BUCHANAN, C.D.	30	16	PN	2.0
4AL	LAB-MECHANICS	Y	318-016-201	LAB	1		T	8:00-10:50A	KINSEY 136	SLATER, W.E.	20	30	G	2.0
			318-016-202	LAB	2		T	11:00- 1:50P	KINSEY 136	SLATER, W.E.	20	30	G	2.0
			318-016-203	LAB	3		T	2:00- 4:50P	KINSEY 136	SLATER, W.E.	20	30	G	2.0
			318-016-204	LAB	4		T	5:00- 7:50P	KINSEY 136	SLATER, W.E.	20	30	G	2.0
			318-016-205	LAB	5		W	8:00-10:50A	KINSEY 136	SLATER, W.E.	20	30	G	2.0
			318-016-206	LAB	6		W	11:00- 1:50P	KINSEY 136	SLATER, W.E.	20	30	G	2.0
			318-016-207	LAB	7		W	2:00- 4:50P	KINSEY 136	SLATER, W.E.	20	30	G	2.0
			318-016-208	LAB	8		W	5:00- 7:50P	KINSEY 136	SLATER, W.E.	20	30	G	2.0
			318-016-209	LAB	9		R	8:00-10:50A	KINSEY 136		20	12	G	2.0
			318-016-210	LAB	10		R	11:00- 1:50P	KINSEY 136		20	14	G	2.0
			318-016-211	LAB	11		R	2:00- 4:50P	KINSEY 136		20	16	G	2.0
4BL	LAB-ELCTRCTY&MGNTSM	Y	318-017-201	LAB	1		T	8:00-10:50A	KINSEY 178	STENZEL, R.L.	20	30	G	2.0
			318-017-202	LAB	2		T	11:00- 1:50P	KINSEY 178	STENZEL, R.L.	20	30	G	2.0
			318-017-203	LAB	3		T	3:00- 5:50P	KINSEY 178	STENZEL, R.L.	20	30	G	2.0
			318-017-204	LAB	4		W	8:00-10:50A	KINSEY 178	STENZEL, R.L.	20	30	G	2.0
			318-017-205	LAB	5		W	11:00- 1:50P	KINSEY 178	STENZEL, R.L.	20	30	G	2.0
			318-017-206	LAB	6		W	3:00- 5:50P	KINSEY 178		20	30	G	2.0
			318-017-207	LAB	7		R	8:00-10:50A	KINSEY 178	STENZEL, R.L.	20	30	G	2.0
			318-017-208	LAB	8		R	11:00- 1:50P	KINSEY 178	STENZEL, R.L.	20	30	G	2.0
			318-017-209	LAB	9		R	2:00- 4:50P	KINSEY 178	STENZEL, R.L.	20	30	G	2.0
			318-017-210	LAB	10		R	5:00- 7:50P	KINSEY 178	STENZEL, R.L.	20	30	G	2.0
			318-017-211	LAB	11		F	8:00-10:50A	KINSEY 178	STENZEL, R.L.	20	30	G	2.0
6A	STATICS & DYNAMICS	Y	-----	LEC	1		MWF	11:00-11:50A	KINSEY 51		300	04		4.0
			318-032-201	DIS	1A		F	9:00- 9:50A	PUB POL 2232		50			0.0
			318-032-202	DIS	1B		F	10:00-10:50A	PUB POL 2232		50			0.0
			318-032-203	DIS	1C		F	12:00-12:50P	BOELTER 5249		50			0.0
			318-032-204	DIS	1D		F	10:00-10:50A	BOELTER 5249		50			0.0
			318-032-205	DIS	1E		F	1:00- 1:50P	ROYCE 164		50			0.0
			318-032-206	DIS	1F		F	2:00- 2:50P	ROYCE 164		50			0.0
			318-032-251	LAB	M1		T	8:00- 9:50A	KINSEY 120		0			0.0
			318-032-252	LAB	M2		T	10:00-11:50A	KINSEY 120		20			0.0
			318-032-253	LAB	M3		T	12:00- 1:50P	KINSEY 120		20			0.0
			318-032-254	LAB	M4		T	2:00- 3:50P	KINSEY 120		20			0.0
			318-032-255	LAB	M5		T	4:00- 5:50P	KINSEY 120		20			0.0
			318-032-256	LAB	M6		W	9:00-10:50A	KINSEY 120		20			0.0
			318-032-257	LAB	M7		W	12:00- 1:50P	KINSEY 120		20			0.0
			318-032-258	LAB	M8		W	2:00- 3:50P	KINSEY 120		20			0.0
			318-032-259	LAB	M9		W	4:00- 5:50P	KINSEY 120		20			0.0
			318-032-260	LAB	M10		R	8:00- 9:50A	KINSEY 120		20			0.0
			318-032-261	LAB	M11		R	10:00-11:50A	KINSEY 120		20			0.0
			318-032-262	LAB	M12		R	12:00- 1:50P	KINSEY 120		20			0.0
			318-032-263	LAB	M13		R	2:00- 3:50P	KINSEY 120		20			0.0
			318-032-264	LAB	M14		R	4:00- 5:50P	KINSEY 120		20			0.0
				LAB	M99			UNSCHE			50			0.0
				RESTRIC: DEPARTMENT CONSENT										
6B	SOUND&LIGHT&HYDRDYN	Y	-----	LEC	1		MWF	9:00- 9:50A	KINSEY 51	NAYAK, C.	250	02		4.0
			318-033-201	DIS	1A		F	10:00-10:50A	BUNCHE 3175		45			0.0
			318-033-202	DIS	1B		F	11:00-11:50A	BUNCHE 3175		45			0.0
			318-033-203	DIS	1C		F	1:00- 1:50P	ROYCE 156		45			0.0
			318-033-204	DIS	1D		F	11:00-11:50A	BOELTER 5420		45			0.0
			318-033-205	DIS	1E		F	1:00- 1:50P	ROLFE 3126		45			0.0
			318-033-206	DIS	1F		F	2:00- 2:50P	ROLFE 3126		50			0.0
			-----	LEC	2		MWF	10:00-10:50A	KINSEY 51	MORI, W.B.	250	03		4.0
			318-033-211	DIS	2A		F	11:00-11:50A	BUNCHE 3211		45			0.0
			318-033-212	DIS	2B		F	12:00-12:50P	BUNCHE 3211		45			0.0
			318-033-213	DIS	2C		F	2:00- 2:50P	ROYCE 162		45			0.0
			318-033-214	DIS	2D		F	9:00- 9:50A	DODD 167		45			0.0
			318-033-215	DIS	2E		F	12:00-12:50P	GEOLOGY 4660		45			0.0
			318-033-216	DIS	2F		F	1:00- 1:50P	GEOLOGY 4660		45			0.0
			318-033-251	LAB	M1		T	8:00- 9:50A	KINSEY 130		20			0.0
			318-033-252	LAB	M2		T	10:00-11:50A	KINSEY 130		20			0.0
			318-033-253	LAB	M3		T	12:00- 1:50P	KINSEY 130		20			0.0
			318-033-254	LAB	M4		T	2:00- 3:50P	KINSEY 130		20			0.0
			318-033-255	LAB	M5		T	4:00- 5:50P	KINSEY 130		20			0.0
			318-033-256	LAB	M6		T	6:00- 7:50P	KINSEY 130		20			0.0
			318-033-257	LAB	M7		W	8:00- 9:50A	KINSEY 130		20			0.0
			318-033-258	LAB	M8		W	10:00-11:50A	KINSEY 130		20			0.0
			318-033-259	LAB	M9		W	12:00- 1:50P	KINSEY 130		20			0.0
			318-033-260	LAB	M10		W	2:00- 3:50P	KINSEY 130		20			0.0
			318-033-261	LAB	M11		W	4:00- 5:50P	KINSEY 130		20			0.0
			318-033-262	LAB	M12		W	6:00- 7:50P	KINSEY 130		20			0.0
			318-033-263	LAB	M13		R	8:00- 9:50A	KINSEY 130		20			0.0
			318-033-264	LAB	M14		R	10:00-11:50A	KINSEY 130		20			0.0
			318-033-265	LAB	M15		R	12:00- 1:50P	KINSEY 130		20			0.0
			318-033-266	LAB	M16		R	2:00- 3:50P	KINSEY 130		20			0.0
			318-033-267	LAB	M17		R	4:00- 5:50P	KINSEY 130		20			0.0
			318-033-268	LAB	M18		R	6:00- 7:50P	KINSEY 130		20			0.0
			318-033-269	LAB	M19		F	8:00- 9:50A	KINSEY 130		20			0.0
			318-033-270	LAB	M20		F	10:00-11:50A	KINSEY 130		20			0.0
			318-033-271	LAB	M21		F	12:00- 1:50P	KINSEY 130		20			0.0
			318-033-272	LAB	M22		F	2:00- 3:50P	KINSEY 130		20			0.0
			318-033-273	LAB	M23		F	4:00- 5:50P	KINSEY 130		20			0.0
				LAB	M99			UNSCHE			50			0.0
				RESTRIC: DEPARTMENT CONSENT										
6C	ELCTR&MAGNT&TRNSPT	Y	-----	LEC	1		MWF	12:00-12:50P	KINSEY 51	MCLEAN, I.S.	240	05		4.0
			318-037-201	DIS	1A		F	9:00- 9:50A	HERSHEY 1651		40			0.0
			318-037-202	DIS	1B		F	10:00-10:50A	HERSHEY 1651		40			0.0

Lab M99 is for students who are repeating the lecture but who have completed the lab.

318-032-299 LAB M99 UNSCHED

RESTRIC: DEPARTMENT CONSENT

Lab M99 is for students who are repeating the lecture but who have completed the lab.

318-033-299 LAB M99 UNSCHED

RESTRIC: DEPARTMENT CONSENT

CATALOG NUMBER	COURSE TITLE	ENF REQ	IM ID NUMBER	CLS TYP	SEC	FEE	DAYS	TIME	BUILDING/ ROOM	INSTRUCTOR	ENRL CAP	XC	CR TP	UNITS
			318-037-203	DIS	1C		F	1:00-1:50P	KINSEY 247		40			0.0
			318-037-204	DIS	1D		F	11:00-11:50A	KINSEY 247		40			0.0
			318-037-205	DIS	1E		F	1:00-1:50P	PUB POL 2232		40			0.0
			318-037-206	DIS	1F		F	2:00-2:50P	PUB POL 2232		40			0.0
			-----	LEC	2		MWF	2:00-2:50P	KINSEY 51	GEKELMAN, W.N.	240	07		4.0
			318-037-211	DIS	2A		F	9:00-9:50A	KINSEY 230		40			0.0
			318-037-212	DIS	2B		F	10:00-10:50A	KINSEY 230		40			0.0
			318-037-213	DIS	2C		F	12:00-12:50P	BUNCHE 3153		40			0.0
			318-037-214	DIS	2D		F	11:00-11:50A	KINSEY 141		40			0.0
			318-037-215	DIS	2E		F	12:00-12:50P	KINSEY 141		40			0.0
			318-037-216	DIS	2F		F	3:00-3:50P	KINSEY 230		40			0.0
			318-037-251	LAB	M1		T	8:00-9:50A	KINSEY 160		20			0.0
			318-037-252	LAB	M2		T	10:00-11:50A	KINSEY 160		20			0.0
			318-037-253	LAB	M3		T	12:00-1:50P	KINSEY 160		20			0.0
			318-037-254	LAB	M4		T	2:00-3:50P	KINSEY 160		20			0.0
			318-037-255	LAB	M5		T	4:00-5:50P	KINSEY 160		20			0.0
			318-037-256	LAB	M6		T	6:00-7:50P	KINSEY 160		20			0.0
			318-037-257	LAB	M7		W	8:00-9:50A	KINSEY 160		20			0.0
			318-037-258	LAB	M8		W	10:00-11:50A	KINSEY 160		20			0.0
			318-037-259	LAB	M9		W	12:00-1:50P	KINSEY 160		20			0.0
			318-037-260	LAB	M10		W	2:00-3:50P	KINSEY 160		20			0.0
			318-037-261	LAB	M11		W	4:00-5:50P	KINSEY 160		20			0.0
			318-037-262	LAB	M12		W	6:00-7:50P	KINSEY 160		20			0.0
			318-037-263	LAB	M13		R	8:00-9:50A	KINSEY 160		20			0.0
			318-037-264	LAB	M14		R	10:00-11:50A	KINSEY 160		20			0.0
			318-037-265	LAB	M15		R	12:00-1:50P	KINSEY 160		20			0.0
			318-037-266	LAB	M16		R	2:00-3:50P	KINSEY 160		20			0.0
			318-037-267	LAB	M17		R	4:00-5:50P	KINSEY 160		20			0.0
			318-037-268	LAB	M18		R	6:00-7:50P	KINSEY 160		20			0.0
			318-037-269	LAB	M19		F	8:00-9:50A	KINSEY 160		20			0.0
			318-037-270	LAB	M20		F	10:00-11:50A	KINSEY 160		20			0.0
			318-037-271	LAB	M21		F	12:00-1:50P	KINSEY 160		20			0.0
			318-037-272	LAB	M22		F	2:00-3:50P	KINSEY 160		20			0.0
			318-037-273	LAB	M23		F	4:00-5:50P	KINSEY 160		20			0.0
			Lab M99 is for students who are repeating the lecture but who have completed the lab.											
			318-037-299	LAB	M99			UNSCHE			50			0.0
			RESTRICT: DEPARTMENT CONSENT											
10	PHYSICS	N	-----	LEC	1		MWF	12:00-12:50P	KNUDSEN 1220B	GELMINI, G.B.	150	05		4.0
			318-065-201	DIS	1A		F	10:00-10:50A	DODD 167		50			0.0
			318-065-202	DIS	1B		F	11:00-11:50A	DODD 167		50			0.0
			318-065-203	DIS	1C		F	1:00-1:50P	DODD 167		50			0.0
			-----	LEC	2		MWF	1:00-1:50P	KNUDSEN 1220B	NEFKENS, B.M.	150	06		4.0
			318-065-211	DIS	2A		F	9:00-9:50A	KINSEY 247		50			0.0
			318-065-212	DIS	2B		F	10:00-10:50A	KINSEY 247		50			0.0
			318-065-213	DIS	2C		F	12:00-12:50P	KINSEY 247		50			0.0
18L	MODERN PHYSICS LAB	Y	318-094-200	LAB	1		TR	2:00-4:50P	MS 5203	ROSENZWEIG, J.	20	15	G	3.0
			RESTRICT: DEPARTMENT CONSENT											
105A	ANALYTIC MECHANICS	Y	-----	LEC	1		MWF	1:00-1:50P	KNUDSEN 1200B	SLATER, W.E.	50	06		4.0
			318-310-201	DIS	1A		T	12:00-12:50P	PUB POL 2232		50			0.0
110A	ELECTRICITY&MAGNET	Y	-----	LEC	1		MWF	9:00-9:50A	GEOLOGY 4645	WHITTEN JR, C.A.	40	02		4.0
			318-338-201	DIS	1A		T	11:00-11:50A	BUNCHE 3164		40			0.0
110B	ELECTRICITY&MAGNET	Y	-----	LEC	1		MWF	9:00-9:50A	GEOLOGY 4660	STENZEL, R.L.	50	02		4.0
			318-339-201	DIS	1A		W	2:00-2:50P	HERSHEY 1651		50			0.0
112	THERMODYNAMICS	Y	-----	LEC	1		TR	9:00-10:50A	PUB POL 1270	MORALES, G.J.	30	12		4.0
			318-350-201	DIS	1A		F	12:00-12:50P	DODD 178		30			0.0
115A	QUANTUM MECHANICS	Y	-----	LEC	1		MWF	10:00-10:50A	GEOLOGY 4645	JIANG, H.	30	03	G	4.0
			318-373-201	DIS	1A		F	2:00-2:50P	DODD 154		30			0.0
115C	QUANTUM MECHANICS	Y	-----	LEC	1		MWF	10:00-10:50A	MS 5128	WONG, C.W.	30	03	G	4.0
			318-375-201	DIS	1A		F	2:00-2:50P	KINSEY 184		30			0.0
117	ELECTRONCS-MEASRMNT	Y	-----	LEC	1		TR	12:30-1:45P	MS 7608	BROWN, S.	20	14		4.0
			RESTRICT: DEPARTMENT CONSENT											
			318-382-201	LAB	1A		TBA				20			0.0
131	MATH METHDS-PHYSICS	Y	-----	LEC	1		TR	9:30-10:45A	KINSEY 365	CHERKIS, S.A.	30	12		4.0
			318-460-201	DIS	1A		T	1:00-1:50P	BOELTER 9436		30			0.0
180B	PHYSCL OPT&SPEC LAB	N	318-749-200	LAB	1		T	3:00-4:50P	MS 7608	OMERZU, A.	15	15		4.0
			RESTRICT: DEPARTMENT CONSENT											
180D	ACOUSTICS LAB	N	318-753-200	LAB	1		R	2:00-3:50P	MS 3915A	WILLIAMS, G.A.	20	16		4.0
			RESTRICT: DEPARTMENT CONSENT											
180F	ELEM PARTICLE LAB	N	318-757-200	LAB	1		W	2:00-3:50P	DODD 167	SCHLEIN, P.E.	10	09		4.0
			RESTRICT: DEPARTMENT CONSENT											
C185	FOUNDATIONS-PHYSICS	N	318-812-200	LEC	1		MWF	11:00-11:50A	KNUDSEN 2115	CORNWALL, J.M.	20	04	G	4.0
201Q	MODRN PHYSICS RSRCH	N	718-002-200	LEC	1		R	2:00-3:50P	KNUDSEN 6129	CORONITI, F.	50	30	SU	2.0
			RESTRICT: GRADUATE STUDENTS											
215A	STATISTICAL PHYSICS	N	718-033-200	LEC	1		TR	9:00-10:50A	KNUDSEN 6107	RUDNICK, J.A.	35	12		4.0
			RESTRICT: GRADUATE STUDENTS											
221C	QUANTUM MECHANICS	N	718-075-200	LEC	1		MW	9:00-10:50A	KNUDSEN 6107	ABERS, E.S.	40	02		4.0
			RESTRICT: GRADUATE STUDENTS											
222C	PLASMA PHYSICS	N	718-087-200	LEC	1		TR	2:00-3:30P	KNUDSEN 6107	COWLEY, S.C.	20	15		4.0
			RESTRICT: GRADUATE STUDENTS											
223	ADV CLASSICAL MECH	N	718-092-200	LEC	1		TBA			PELLAT, R.	20	30		4.0
			RESTRICT: GRADUATE STUDENTS											
226C	ELEM PARTICLE PHYS	N	718-110-200	LEC	1		TR	1:00-2:50P	KNUDSEN 3145U	BERN, Z.	20	15		6.0
			RESTRICT: GRADUATE STUDENTS											
230C	REL QUANTUM THEORY	N	718-211-200	LEC	1		TR	11:00-12:50P	KNUDSEN 6107	TOMBOULIS, E.T.	20	13		6.0
			RESTRICT: GRADUATE STUDENTS											
231B	MTHDS-MATH PHYSICS	N	718-222-200	LEC	1		MW	1:00-2:50P	KNUDSEN 6107	KIVELSON, S.	30	06		4.0
			RESTRICT: GRADUATE STUDENTS											
241C	SOLID STATE PHYSICS	N	718-287-200	LEC	1		MW	11:00-12:50P	KNUDSEN 6107	HOLCZER, K.	20	04		4.0
			RESTRICT: GRADUATE STUDENTS											

CATALOG NUMBER	COURSE TITLE	ENF REQ	IM ID NUMBER	CLS TYP	SEC	FEE	DAYS	TIME	BUILDING/ ROOM	INSTRUCTOR	ENRL CAP	XC	CR TP	UNITS
M243	COMM DEV&HOUSNG POL	N	723-192-200	LEC	1		R	2:00- 4:50P	PUB POL 3343C	HESKIN, A.D.	5	16	G	4.0
			SAME AS : SOC WEL M290U, URB PLN M275											
CM250	ENVR&RSRC ECON&PLCY	Y	723-300-200	LEC	1		TR	12:00- 1:20P	PUB POL 4357B	DE SHAZO, G.M.	5	14	G	4.0
			SAME AS : URB PLN M267											
M269	HLT CARE PLCY&FINAN	Y	723-260-200	SEM	1		TR	10:30-11:50A	PUB POL 6362	LEIBOWITZ, A.	12	30	G	4.0
			SAME AS : HLT SER M269											
C270	INFORMTN SUPERHGHVY	N	723-420-200	LEC	1		R	4:00- 6:50P	DODD 146		5	30	G	4.0
			RESTRICT: GRADUATE STUDENTS											
271	URB POV&WRKFRCE DEV	N	723-426-200	LEC	1		W	12:30- 3:20P	PUB POL 3343C	STOLL, M.A.	20	06	G	4.0
C272	CRISIS-US FORGN POL	N	723-432-200	LEC	1		R	2:00- 4:50P	PUB POL 4320B	ZEGART, A.B.	15	16	G	4.0
M280B	GROWTH&SCI&TECHNLGY	N	723-482-200	LEC	1		M	6:30- 9:20P	GOLD B313	DARBY, M.R.	5	21	G	4.0
			SAME AS : MGMT M292B											
290	TOPCS-PUBLIC POLICY	N	723-540-200	DIS	1		T	6:00- 9:50P	PUB POL 2343	WILMS, W.W.	25	30	G	4.0
			Policy Studies 290, discussion 1: Organizations at the Crossroads: Transforming the Los Angeles Police Department											
			723-540-201	DIS	2		T	2:00- 4:50P	PUB POL 6223	NGUYEN, N.T.	15	30	G	4.0
			Policy Studies 290, discussion 2: Critical Policy Issues and Problems in a Globalizing World											
			723-540-202	DIS	3		MW	3:30- 4:50P	PUB POL 4357B	PATASHNIK, E.M.	15	30	G	4.0
			Policy Studies 290, discussion 3: Budget Politics, Social Policy, and Entitlement Reform											
			723-540-203	DIS	4		W	6:00- 8:50P	PUB POL 6362	SABL, A.	15	30	G	4.0
			Policy Studies 290, discussion 4: Political and Administrative Ethics											
			723-540-204	DIS	5		MW	11:00-12:20P	PUB POL 4357B	SABL, A.	15	30	G	4.0
			Policy Studies 290, discussion 5: Community Organizing and Democracy											
M293	PRVTZ&RGLT&PB FINNC	Y	723-558-200	LEC	1		MW	11:00-12:20P	PUB POL 1337	DE SHAZO, G.M.	15	04	G	4.0
			SAME AS : URB PLN M243											
298A	APPLIED POLICY ANLY	N	723-588-200	SEM	1		M	1:00- 3:50P	PUB POL 2238	STOLL, M.A.	40	05	G	4.0
			RESTRICT: POLICY STUDIES GRADUATE STUDENTS											

POLITICAL SCIENCE

All L&S undergraduate courses, except independent studies and other similar courses without webpages, are subject to the Instructional Enhancement Fee. See Course Materials Fees under "Miscellaneous Fees" in the "Registration" section.

Political Science undergraduate class discussion sections will NOT meet prior to the first lecture meeting.

6	INTRO-QUANTVE RSCH	N	-----	LEC	1		TR	12:30- 1:45P	FRANZ 1260	YAMANISHI, D.S.	108	14		0.0
			324-055-201	DIS	1A		T	2:00- 2:50P	BUNCHE 3173		12			4.0
			324-055-202	DIS	1B		T	3:00- 3:50P	DODD 162		12			4.0
			324-055-203	DIS	1C		T	4:00- 4:50P	ROLFE 3127		12			4.0
			324-055-204	DIS	1D		W	9:00- 9:50A	BUNCHE 3161		12			4.0
			324-055-205	DIS	1E		W	9:00- 9:50A	ROLFE 2106		12			4.0
			324-055-206	DIS	1F		W	11:00-11:50A	DICKSON 4260		12			4.0
			324-055-207	DIS	1G		R	9:00- 9:50A	BUNCHE 3165		12			4.0
			324-055-208	DIS	1H		R	10:00-10:50A	ROLFE 3131		12			4.0
			324-055-209	DIS	1I		R	11:00-11:50A	BUNCHE 3169		12			4.0
20	WORLD POLITICS	N	-----	LEC	1		TR	11:00-12:15P	DICKSON 2160E	WILLIAMS, K.	324	13		0.0
			324-094-201	DIS	1A		T	2:00- 2:50P	ROLFE 3123		12			4.0
			324-094-202	DIS	1B		T	2:00- 2:50P	BUNCHE 2174		12			4.0
			324-094-203	DIS	1C		T	2:00- 2:50P	HERSHEY 1620		12			4.0
			324-094-204	DIS	1D		T	4:00- 4:50P	MOORE 1003		12			4.0
			324-094-205	DIS	1E		T	5:00- 5:50P	BUNCHE 3161		12			4.0
			324-094-206	DIS	1F		T	6:00- 6:50P	BUNCHE 3161		12			4.0
			324-094-207	DIS	1G		W	9:00- 9:50A	BUNCHE 3169		12			4.0
			324-094-208	DIS	1H		W	9:00- 9:50A	BUNCHE 3173		12			4.0
			324-094-209	DIS	1I		W	9:00- 9:50A	KAUFMAN 103		12			4.0
			324-094-210	DIS	1J		W	12:00-12:50P	BUNCHE 3173		12			4.0
			324-094-211	DIS	1K		W	12:00-12:50P	ROLFE 2106		12			4.0
			324-094-212	DIS	1L		W	1:00- 1:50P	BUNCHE 2150		12			4.0
			324-094-213	DIS	1M		W	1:00- 1:50P	DODD 67		12			4.0
			324-094-214	DIS	1N		W	3:00- 3:50P	ROYCE 166		12			4.0
			324-094-215	DIS	1O		W	4:00- 4:50P	DICKSON 4260		12			4.0
			324-094-216	DIS	1P		W	5:00- 5:50P	BUNCHE 3161		12			4.0
			324-094-217	DIS	1Q		R	9:00- 9:50A	BUNCHE 3169		12			4.0
			324-094-218	DIS	1R		R	9:00- 9:50A	BUNCHE 3173		12			4.0
			324-094-219	DIS	1S		R	10:00-10:50A	BUNCHE 3165		12			4.0
			324-094-220	DIS	1T		R	10:00-10:50A	ROLFE 3123		12			4.0
			324-094-221	DIS	1U		R	1:00- 1:50P	BUNCHE 3165		12			4.0
			324-094-222	DIS	1V		R	1:00- 1:50P	BUNCHE 3169		12			4.0
			324-094-223	DIS	1W		R	2:00- 2:50P	ROLFE 2106		12			4.0
			324-094-224	DIS	1X		R	2:00- 2:50P	BUNCHE 3165		12			4.0
			324-094-225	DIS	1Y		R	3:00- 3:50P	ROLFE 2106		12			4.0
			324-094-226	DIS	1Z		R	3:00- 3:50P	ROLFE 3131		12			4.0
			324-094-227	DIS	1ZA		R	4:00- 4:50P	BUNCHE 2150		12			4.0
30	INTR-POLITICAL ECON	N	-----	LEC	1		TR	2:00- 3:15P	BUNCHE 1209B	BAWN, K.	108	15		0.0
			324-107-201	DIS	1A		W	9:00- 9:50A	ROLFE 3123		12			4.0
			324-107-202	DIS	1B		W	9:00- 9:50A	PUB POL 1329		12			4.0
			324-107-203	DIS	1C		W	1:00- 1:50P	BUNCHE 3161		12			4.0
			324-107-204	DIS	1D		R	9:00- 9:50A	BUNCHE 2150		12			4.0
			324-107-205	DIS	1E		R	10:00-10:50A	ROLFE 3127		12			4.0
			324-107-206	DIS	1F		R	11:00-11:50A	BUNCHE 3165		12			4.0
			324-107-207	DIS	1G		R	12:00-12:50P	BUNCHE 3165		12			4.0
			324-107-208	DIS	1H		R	1:00- 1:50P	BUNCHE 3173		12			4.0
			324-107-209	DIS	1I		F	9:00- 9:50A	BUNCHE 3161		12			4.0
50	INTRO-COMPRTV PLTCS	N	-----	LEC	1		MWF	11:00-11:50A	DICKSON 2160E	LOFCHIE, M.F.	288	04		0.0
			324-141-201	DIS	1A		M	9:00- 9:50A	BUNCHE 3161		12			4.0
			324-141-202	DIS	1B		M	10:00-10:50A	BUNCHE 3161		12			4.0
			324-141-203	DIS	1C		M	12:00-12:50P	BUNCHE 3161		12			4.0
			324-141-204	DIS	1D		M	12:00-12:50P	BUNCHE 3165		12			4.0
			324-141-205	DIS	1E		T	11:00-11:50A	BUNCHE 3161		12			4.0
			324-141-206	DIS	1F		T	11:00-11:50A	BUNCHE 3165		12			4.0
			324-141-207	DIS	1G		T	12:00-12:50P	BUNCHE 2150		12			4.0
			324-141-208	DIS	1H		T	12:00-12:50P	BUNCHE 3161		12			4.0
			324-141-209	DIS	1I		T	1:00- 1:50P	BUNCHE 3161		12			4.0

CATALOG NUMBER	COURSE TITLE	ENF REQ	IM ID NUMBER	CLS TYP	SEC	FEE	DAYS	TIME	BUILDING/ ROOM	INSTRUCTOR	ENRL CAP	XC	CR TP	UNITS
			324-141-210	DIS	1J		T	1:00- 1:50P	BUNCHE 3165		12			4.0
			324-141-211	DIS	1K		W	9:00- 9:50A	ROLFE 3127		12			4.0
			324-141-212	DIS	1L		W	9:00- 9:50A	ROLFE 3131		12			4.0
			324-141-213	DIS	1M		W	9:00- 9:50A	PUB POL 1343		12			4.0
			324-141-214	DIS	1N		W	12:00-12:50P	ROLFE 3123		12			4.0
			324-141-215	DIS	1O		W	1:00- 1:50P	BUNCHE 1265		12			4.0
			324-141-216	DIS	1P		W	1:00- 1:50P	ROLFE 3123		12			4.0
			324-141-217	DIS	1Q		W	3:00- 3:50P	HERSHEY 1620		12			4.0
			324-141-218	DIS	1R		R	11:00-11:50A	BUNCHE 3173		12			4.0
			324-141-219	DIS	1S		R	12:00-12:50P	BUNCHE 3169		12			4.0
			324-141-220	DIS	1T		R	1:00- 1:50P	ROLFE 2106		12			4.0
			324-141-221	DIS	1U		R	1:00- 1:50P	ROLFE 3123		12			4.0
			324-141-222	DIS	1V		F	9:00- 9:50A	BUNCHE 3165		12			4.0
			324-141-223	DIS	1W		F	10:00-10:50A	BUNCHE 3169		12			4.0
			324-141-224	DIS	1X		F	12:00-12:50P	BUNCHE 3169		12			4.0
			324-141-225	DIS	1Y		F	1:00- 1:50P	BUNCHE 3169		12			4.0
			324-141-226	DIS	1Z		F	2:00- 2:50P	BUNCHE 3173		12			4.0
			324-141-227	DIS	1ZA		F	3:00- 3:50P	BUNCHE 3173		12			4.0
111C	LATE MODRN POL THRY	N	324-352-200	LEC	1		MW	12:00- 1:50P	BUNCHE 3175	O'NEILL, D.I.	60	05		4.0
114A	AMER POL THOUGHT	N	-----	LEC	1		TR	2:00- 3:50P	PUB POL 1246	WALKER, B.D.	102	15		4.0
			324-369-201	DIS	1A		T	4:00- 4:50P	BUNCHE 3164		17			0.0
			324-369-202	DIS	1B		W	9:00- 9:50A	PUB POL 2278		17			0.0
			324-369-203	DIS	1C		W	11:00-11:50A	PUB POL 1264		17			0.0
			324-369-204	DIS	1D		R	4:00- 4:50P	KINSEY 230		17			0.0
			324-369-205	DIS	1E		F	11:00-11:50A	BUNCHE 3150		17			0.0
			324-369-206	DIS	1F		F	12:00-12:50P	FRANZ 2288		17			0.0
116	MARXISM	N	324-378-200	LEC	1		MW	3:00- 4:50P	DODD 170	WOLFENSTEIN, E.V.	50	08		4.0
119A	SPECL STDS POL THRY	N	324-390-200	LEC	1		MW	5:00- 6:50P	BUNCHE 3175	O'NEILL, D.I.	50	09		4.0
	Political Science 119A: The Scottish Enlightenment and the Roots of Liberalism													
123A	INTERNATIONAL LAW	Y	324-419-200	LEC	1		MW	2:00- 3:50P	BUNCHE 2173	WILKINSON, D.O.	15	07	G	4.0
125	ARMS CNTRL&INT SCRT	N	324-426-200	LEC	1		TR	3:00- 4:50P	PERLOFF 1102	WILLIAMS, K.	100	16		4.0
126	PEACE AND WAR	N	-----	LEC	1		TR	11:00-12:15P	ROYCE 190	LARSON, D.W.	60	13		4.0
			324-430-201	DIS	1A		T	1:00- 1:50P	KAUFMAN 103		20			0.0
			324-430-202	DIS	1B		R	1:00- 1:50P	BUNCHE 3143		20			0.0
			324-430-203	DIS	1C		R	3:30- 4:20P	PUB POL 1256		20			0.0
135	INTL RLNS-CHINA	N	-----	LEC	1		TR	12:30- 1:45P	PERLOFF 1102	BAUM, R.D.	102	14		4.0
			324-468-201	DIS	1A		T	2:00- 2:50P	BUNCHE A152		17			0.0
			324-468-202	DIS	1B		T	3:00- 3:50P	BUNCHE A152		17			0.0
			324-468-203	DIS	1C		R	9:00- 9:50A	PUB POL 2284		17			0.0
			324-468-204	DIS	1D		R	10:00-10:50A	DODD 67		17			0.0
			324-468-205	DIS	1E		R	3:00- 3:50P	PUB POL 1270		17			0.0
			324-468-206	DIS	1F		R	4:00- 4:50P	PUB POL 1270		17			0.0
137A	INTRNAT RELAT THEOR	N	-----	LEC	1		TR	9:30-10:45A	KINSEY 169	STEIN, A.A.	102	12		4.0
			324-481-201	DIS	1A		T	12:00-12:50P	PUB POL 2317		17			0.0
			324-481-202	DIS	1B		T	1:00- 1:50P	MOORE 1003		17			0.0
			324-481-203	DIS	1C		T	2:00- 2:50P	ROLFE 3118		17			0.0
			324-481-204	DIS	1D		R	11:00-11:50A	PUB POL 2319		17			0.0
			324-481-205	DIS	1E		R	12:00-12:50P	PUB POL 2317		17			0.0
			324-481-206	DIS	1F		R	1:00- 1:50P	PUB POL 2317		17			0.0
139A	SPC STDS-INTNTL REL	N	324-500-200	LEC	1		MWF	11:00-11:50A	DODD 161	ELLISON, D.L.	100	04		4.0
	Political Science 139A: Political Economy of European Integration													
139B	SPC STDS-INTNTL REL	N	324-504-200	LEC	1		TR	12:30- 1:50P	FOWLER A103B	INTRILIGATOR, M.D.	30	14		4.0
	Political Science 139B: Nuclear Weapons: Critical Decisions													
140B	THE PRESIDENCY	N	324-534-200	LEC	1		MW	3:00- 4:50P	PUB POL 1222	JAMES, S.C.	60	08		4.0
140C	SUPREME COURT	N	324-535-200	LEC	1		MWF	2:00- 2:50P	BUNCHE 1209B	HENNIG, R.A.	150	07		4.0
	Political Science 140E is offered in Washington, D.C., as part of the CAPPP (Center for American Politics and Public Policy) Program. To enroll, you must be accepted into the program. For more information, call (310) 206-3109.													
146E	NTL PLC DVLP&IMPLMT	Y	324-573-200	LEC	1			UNSCHE	OFF CAM	DESVEAUX, J.A.	35	30		4.0
	RESTRICT: INSTRUCTOR CONSENT													
	Political Science 146E: Environmental Politics and Policy													
149	AMRCN GOVT&POLITICS	N	324-575-200	LEC	1		MWF	11:00-11:50A	BOELTER 3400	HENNIG, R.A.	150	04		4.0
	Political Science 149, lecture 1: Courts and Social Policy													
			324-575-210	LEC	2		TR	6:00- 7:50P	BUNCHE 1209B	RUETER, T.	100	16		4.0
	Political Science 149, lecture 2: Political Advocacy and Activism													
			324-575-230	LEC	4		MWF	10:00-10:50A	PUB POL 1246	SCHREIBER, R.D.	100	03		4.0
	Political Science 149, lecture 4: Women in Politics in the U.S.													
152C	GOVT&POLTCS-GERMANY	N	324-599-200	LEC	1		MWF	12:00-12:50P	BUNCHE 1209B	GARST, W.D.	100	05		4.0
153A	W EUROPE GOVT&PLTCS	Y	324-602-200	LEC	1		MWF	1:00- 1:50P	PUB POL 2214	ELLISON, D.L.	60	06		4.0
154A	GOV&POL-MIDDL AMER	N	324-605-200	LEC	1		TR	8:00- 9:50A	DODD 121	DIAZ-CAYEROS, A.	100	11		4.0
154B	GOV&POL-SOUTH AMER	N	-----	LEC	1		TR	11:00-12:15P	PUB POL 2250	GEDDES, B.	60	13		4.0
			324-606-201	DIS	1A		T	9:00- 9:50A	PUB POL 2317		20			0.0
			324-606-202	DIS	1B		W	2:00- 2:50P	PUB POL 1256		20			0.0
			324-606-203	DIS	1C		W	3:00- 3:50P	PUB POL 1278		20			0.0
155	ADV PLURLST DMCRCS	N	324-608-200	LEC	1		MWF	2:00- 2:50P	DODD 175	GARST, W.D.	100	07		4.0
157	PLTCS IN MIDDLE EAST	N	324-622-200	LEC	1		TR	2:00- 3:50P	BUNCHE 3175	BINDER, L.	30	15		4.0
159A	AGE OF MAO ZEDONG	N	324-625-200	LEC	1		MW	10:00-11:50A	KNUDSEN 1240B	TONG, J.	100	03		4.0
165	ISLAM AND POLITICS	N	324-650-200	LEC	1		TR	9:00-10:50A	BUNCHE 3175	BINDER, L.	30	12		4.0
166	GOVT INSTITUTIONS	N	324-660-200	LEC	1		MW	3:00- 4:50P	BUNCHE 3175	THIES, M.F.	20	08		4.0
168	COMPRTV POLTCL ANLY	N	-----	LEC	1		TR	2:00- 3:15P	DODD 167	ANDERSON, R.D.	60	15	G	4.0
			324-674-201	DIS	1A		R	12:00-12:50P	FRANZ 2288		20			0.0
			324-674-202	DIS	1B		R	1:00- 1:50P	MOORE 1003		20			0.0
			324-674-203	DIS	1C		R	3:30- 4:20P	BUNCHE A152		20			0.0
	Enrollment in 195C is limited to those who have previously taken 195A and 195B.													
195C	HONORS SEM&THESIS	N	324-855-200	SEM	1		TBA			WILKINSON, D.O.	10	30	T2	4.0
	RESTRICT: INSTRUCTOR CONSENT													
C197A	POLITICAL THEORY	N	324-863-200	SEM	1		T	9:00-11:50A	BUNCHE 1265	PATEMAN, C.	15	11		4.0
	Political Science C197A: Issues in Political Theory													
C197D	COMPARATIV GOVRNMNT	N	324-875-201	SEM	1		R	1:00- 3:50P	DICKSON 4260	THE STAFF	15	16		4.0
	RESTRICT: INSTRUCTOR CONSENT													

CATALOG NUMBER	COURSE TITLE	ENF REQ	IM ID	CLS NUMBER	TYP	SEC	FEE	DAYS	TIME	BUILDING/ ROOM	INSTRUCTOR	ENRL CAP	XC	CR TP	UNITS
Political Science C197D: Parties and Elections in Latin America															
Political Science M197w is offered in Washington, D.C., as part of the CAPPP (Center for American Politics and Public Policy) Program. To enroll, you must be accepted into the program. For more information, call (310) 206-3109.															
M197W	CAPPP WASHINGTN SEM	N	-----	SEM 1					UNSCHE	OFF CAM	DESVEAUX, J.A.	30	30	G	8.0
SAME AS : SOCIOL M197W															
RESTRIC: INSTRUCTOR CONSENT															
200C	STTSTCL METHODS III	N	324-880-201	LAB 1A					UNSCHE	OFF CAM		30			0.0
		N	724-003-200	LEC 1				R	9:00-11:50A	BUNCHE 3288	DENARDO, J.D.	20	12		4.0
RESTRIC: GRADUATE STUDENTS															
M200E	ADV REGRESSION ANLY	N	724-010-200	SEM 1				MW	3:00- 4:15P	FRANZ 3534	REISE, S.P.	10	30		4.0
SAME AS : PSYCH M256															
201B	COLLECTIVE CHOICE	N	724-006-200	SEM 1				W	2:00- 4:50P	BUNCHE 3288	SCHWARTZ, T.	15	09		4.0
RESTRIC: GRADUATE STUDENTS															
202	MATH FOR POLI SCI	N	724-012-200	LEC 1				T	9:00-11:50A	BUNCHE 4280	BAWN, K.	15	11		4.0
RESTRIC: GRADUATE STUDENTS															
C218	SEL TOPICS POL THRY	N	724-101-200	DIS 1				T	4:00- 6:50P	BUNCHE 3288	ROCCO, R.A.	15	15		4.0
RESTRIC: GRADUATE STUDENTS															
Political Science C218: Difference, Pluralism, and Citizenship in Political Theory															
C239	INTERNTNL RELATIONS	N	724-256-220	DIS 2				M	9:00-11:50A	BUNCHE 3288	TRACHTENBERG, M.	15	01		4.0
RESTRIC: GRADUATE STUDENTS															
Political Science C239, discussion 2: Historical Methods in International Relations															
251	ECONOMIC REFORM	N	724-322-200	DIS 1				R	1:00- 4:50P	BUNCHE 3288	DIAZ-CAYEROS, A.	15	16	G	4.0
RESTRIC: GRADUATE STUDENTS															
259	SEL TOPC-COMPAR POL	N	724-365-200	DIS 1				T	4:00- 6:50P	PUB POL 2317	THE STAFF	15	15		4.0
RESTRIC: GRADUATE STUDENTS															
Political Science 259, discussion 1: Parties and Elections in Latin America															
		N	724-365-201	DIS 2				T	1:00- 3:50P	ROLFE 2106	TREISMAN, D.S.	10	15		4.0
RESTRIC: GRADUATE STUDENTS															
Political Science 259, discussion 2: Political Economy of Property Rights															
275	AMER PLTCL INSTTINS	N	724-480-200	SEM 1				R	1:00- 3:50P	BUNCHE 1265	JAMES, S.C.	15	16		4.0
RESTRIC: GRADUATE STUDENTS															
Political Science 275: Political Party Development in the United States															
292B	RESEARCH DESIGN	N	724-567-200	SEM 1				M	2:00- 4:50P	BUNCHE 3288	GEDDES, B.	15	08		4.0
RESTRIC: GRADUATE STUDENTS															

PSYCHIATRY AND BIOBEHAVIORAL SCIENCES

M180B	CONT ISS-MEN RETARD	N	326-782-200	LEC 1				TR	5:00- 7:20P	FRANZ A279	GALBRAITH, G.C.	25	30		4.0
SAME AS : PSYCH M180B															
RESTRIC: INSTRUCTOR CONSENT															
M181B	RSH PROB-MNTL RETRD	N	326-787-200	LAB 1				R	3:00- 4:50P	FRANZ A279	FLUHARTY, A.L.	25	30	T2	4.0
SAME AS : PSYCH M181B															
RESTRIC: INSTRUCTOR CONSENT															
207C	HYPNOSIS SEMINAR	N	726-034-200	SEM 1				R	12:00- 1:50P	NPI&H	STOLAR, D.S.	25	30	SU	2.0
RESTRIC: INSTRUCTOR CONSENT															
236C	PSYCH INTERN SEMINR	N	726-190-200	SEM 1				F	12:00- 1:50P	NPI&H	SENA, R.E.	25	30	SU	1.0
RESTRIC: INSTRUCTOR CONSENT															
243C	MENTAL RETARDATION	N	726-294-200	LEC 1				TBA		MP 300	YASUDA, P.	25	30	SU	1.0
RESTRIC: INSTRUCTOR CONSENT															
257C	COMMUNICTN DISORDRS	N	726-431-200	LEC 1				TBA			BALTAXE, C.A.	15	30		3.0
RESTRIC: INSTRUCTOR CONSENT															
281	BHVRL THRPY-ED STNG	N	726-498-200	LAB 1				TBA		NPI&H	FORNESS, S.R.	25	30		4.0
RESTRIC: INSTRUCTOR CONSENT															
M283	ANTH-GENTC KNOWLDGE	N	726-519-200	SEM 1				R	9:00-11:50A	HERSHEY 1620	BROWNER, C.	5	12	G	4.0
SAME AS : ANTHRO M265															
287	CGNTV-BHVR INTRVNTN	N	726-524-200	LEC 1				TBA		NPI&H	ROTHERAM-BORUS, M.	10	30	G	4.0
RESTRIC: INSTRUCTOR CONSENT															
M288	SOCL&BHVR FCTR-AIDS	Y	726-527-200	LEC 1				M	2:00- 4:50P	PUB HLT 31235	ROTHERAM-BORUS, M.	0	08	G	4.0
SAME AS : COM HLT M294															
RESTRIC: GRADUATE STUDENTS															
295C	SEM-SUBSTANCE ABUSE	N	726-562-200	SEM 1				M	10:00-11:50A	OFF CAM	FIorentine, R.	25	30	SU	2.0
RESTRIC: INSTRUCTOR CONSENT															
402	JOURNAL CLUB	N	726-606-200	SEM 1				M	1:00- 2:50P	OFF CAM	FIorentine, R.	25	30	SU	1.0
RESTRIC: INSTRUCTOR CONSENT															
403	INDIV CASE SUPRVSN	N	726-605-201	TUT 1				TBA			WHYBROW, P.C.	10	30		1.0- 4.0
M424	FUNCTIONAL MRI JRNL	N	726-651-200	DIS 1				T	2:30- 4:20P	REED	COHEN, M.S.	25	30	SU	1.0
SAME AS : BMEDPHY M424															
RESTRIC: INSTRUCTOR CONSENT															
425	TEACHING CASE CONFR	N	726-655-200	DIS 1				W	1:00- 1:50P	OFF CAM	HINKIN, C.	10	30		1.0
RESTRIC: INSTRUCTOR CONSENT															
429	CHILD OUTPATIENT TM	N	726-665-200	DIS 1				TBA		NPI&H	YASUDA, P.	25	30	SU	1.0
RESTRIC: INSTRUCTOR CONSENT															
482	CHLD ANXTY&DEPRESSN	N	726-771-200	LAB 1				M	2:00- 5:50P	MP 300	PIACENTINI, J.C.	25	30	G	3.0
RESTRIC: INSTRUCTOR CONSENT															

PSYCHOLOGY

All L&S undergraduate courses, except independent studies and other similar courses without webpages, are subject to the Instructional Enhancement Fee. See Course Materials Fees under "Miscellaneous Fees" in the "Registration" section.

10	INTRODUCTORY PSYCH	N	328-056-200	LEC 1				WF	1:00- 2:50P	DICKSON 2160E	ADDISON, T.L.	300	06		4.0
		N	328-056-201	LEC 2				WF	8:00- 9:50A	MOORE 100	WOOLF, N.J.	300	01		4.0
15	INTRO PSYCHOBIOLOGY	N	328-081-200	LEC 1				TR	2:00- 3:15P	ROLFE 1200	RINGACH, D.L.	290	15		4.0
98T	CONSCIOUSNESS&BRAIN	N	328-285-200	SEM 1				MW	10:00-11:30A	FRANZ A279	KAPLAN, J.T.	18	30	G	4.0
IMPACTED COURSE for L&S students: Psychology 100A															
For Psychology 100A, the discussion section in which you enroll reserves you a computer at that scheduled time. You may attend any section in order to complete your assignments, but a computer may not be available at an alternate time.															
100A	PSYCHOLOGICAL STATS	Y	Y	-----	LEC 1			MWF	1:00- 1:50P	BUNCHE 1209B	COMREY, A.L.	150	06		4.0

CATALOG NUMBER	COURSE TITLE	ENF REQ	IM ID	CLS NUMBER	TYP	SEC	FEE	DAYS	TIME	BUILDING/ ROOM	INSTRUCTOR	ENRL CAP	XC	CR TP	UNITS
								T	1:00- 1:50P	GNUDSEN 1220B					
								RESTRICT: JUNIORS AND ABOVE & PREPSY,PRECOG,PREPSYBIO,LIN&PSY,AFRO							
	Y 328-304-201	LAB	1A					R	10:00-10:50A	FRANZ 3312		25			0.0
	Y 328-304-202	LAB	1B					R	11:00-11:50A	FRANZ 3312		25			0.0
	Y 328-304-203	LAB	1C					R	12:00-12:50P	FRANZ 3312		25			0.0
	Y 328-304-204	LAB	1D					R	1:00- 1:50P	FRANZ 3312		25			0.0
	Y 328-304-205	LAB	1E					R	2:00- 2:50P	FRANZ 3312		25			0.0
	Y 328-304-206	LAB	1F					R	3:00- 3:50P	FRANZ 3312		25			0.0
For Psychology 100A, lecture 2, the first Tuesday 5-5:50 p.m. meeting will be on April 10.															
	Y -----	LEC	2					TR	6:00- 7:15P	GNUDSEN 1220B	KAISER, R.	150	16		4.0
								T	5:00- 5:50P	GNUDSEN 1220B					
								RESTRICT: JUNIORS AND ABOVE & PREPSY,PRECOG,PREPSYBIO,LIN&PSY,AFRO							
	Y 328-304-221	LAB	2A					R	11:00-11:50A	FRANZ 3351		25			0.0
	Y 328-304-222	LAB	2B					R	12:00-12:50P	FRANZ 3351		25			0.0
	Y 328-304-223	LAB	2C					R	1:00- 1:50P	FRANZ 3351		25			0.0
	Y 328-304-224	LAB	2D					R	2:00- 2:50P	FRANZ 3351		25			0.0
	Y 328-304-225	LAB	2E					R	3:00- 3:50P	FRANZ 3351		25			0.0
	Y 328-304-226	LAB	2F					R	4:00- 4:50P	FRANZ 3351		25			0.0
IMPACTED COURSE for L&S students: Psychology 100B															
The Psychology Department will cancel your enrollment in the class and from the wait list of Psychology 100B if you do not attend the first week of your ASSIGNED lab section.															
For priority and first enrollment passes, Psychology 100B is limited to junior/senior premajors. Juniors and seniors will not have access to this course on second pass. Sophomore premajors may enroll on the second pass, space permitting.															
100B	RESEARCH METH-PSYCH	Y	Y	-----	LEC	1		M	1:00- 2:50P	DICKSON 2160E	BJORK, E.L.	308	30		6.0
								RESTRICT: JUNIORS AND ABOVE & PREPSY,PRECOG,PREPSYBIO,LIN&PSY,AFRO							
	Y 328-305-201	LAB	1A					TR	8:00- 9:50A	FRANZ 2527		14			0.0
	Y 328-305-202	LAB	1B					TR	10:00-11:50A	FRANZ 2527		14			0.0
	Y 328-305-203	LAB	1C					TR	12:00- 1:50P	FRANZ 2527		14			0.0
	Y 328-305-204	LAB	1D					TR	2:00- 3:50P	FRANZ 2527		14			0.0
	Y 328-305-205	LAB	1E					TR	4:00- 5:50P	FRANZ 2527		14			0.0
	Y 328-305-206	LAB	1F					WF	8:00- 9:50A	FRANZ 2527		14			0.0
	Y 328-305-207	LAB	1G					WF	10:00-11:50A	FRANZ 2527		14			0.0
	Y 328-305-208	LAB	1H					WF	12:00- 1:50P	FRANZ 2527		14			0.0
	Y 328-305-209	LAB	1I					WF	2:00- 3:50P	FRANZ 2527		14			0.0
	Y 328-305-210	LAB	1J					WF	4:00- 5:50P	FRANZ 2527		14			0.0
	Y 328-305-211	LAB	1K					TR	9:00-10:50A	FRANZ 3435		14			0.0
	Y 328-305-212	LAB	1L					TR	11:00-12:50P	FRANZ 3435		14			0.0
	Y 328-305-213	LAB	1M					TR	1:00- 2:50P	FRANZ 3435		14			0.0
	Y 328-305-214	LAB	1N					TR	3:00- 4:50P	FRANZ 3435		14			0.0
	Y 328-305-215	LAB	1O					WF	9:00-10:50A	FRANZ 3435		14			0.0
	Y 328-305-216	LAB	1P					WF	11:00-12:50P	FRANZ 3435		14			0.0
	Y 328-305-217	LAB	1Q					WF	1:00- 2:50P	FRANZ 3435		14			0.0
	Y 328-305-218	LAB	1R					WF	3:00- 4:50P	FRANZ 3435		14			0.0
	Y 328-305-219	LAB	1S					TR	10:00-11:50A	FRANZ 3290		14			0.0
	Y 328-305-220	LAB	1T					TR	12:00- 1:50P	FRANZ 3290		14			0.0
	Y 328-305-221	LAB	1U					WF	10:00-11:50A	FRANZ 3290		14			0.0
	Y 328-305-222	LAB	1V					WF	12:00- 1:50P	FRANZ 3290		14			0.0
IMPACTED COURSE for L&S students: Psychology 110															
For the first enrollment pass, Psych 110 is limited to junior/senior departmental majors. Junior/senior departmental premajors may enroll on the second pass. Junior/senior nonmajors may attempt to enroll from March 15 through April 1.															
110	FUND OF LEARNING	Y	Y	-----	LEC	1		TR	11:00-12:15P	FRANZ 1178	BALLEINE, B.W.	264	13		4.0
								RESTRICT: JUNIORS AND ABOVE & PSYCH, PSYCHOBIOLOGY, COGNITIVE SCI							
For Psychology 110, you must attend the discussion section in which you are enrolled. Psychology 110 discussion sections do not meet every week. Check your course syllabus for details.															
	Y 328-336-201	DIS	1A					M	10:00-10:50A	FRANZ 1571		22			0.0
	Y 328-336-202	DIS	1B					M	11:00-11:50A	FRANZ 1571		22			0.0
	Y 328-336-203	DIS	1C					M	2:00- 2:50P	FRANZ 1571		22			0.0
	Y 328-336-204	DIS	1D					M	3:00- 3:50P	FRANZ 1571		22			0.0
	Y 328-336-205	DIS	1E					T	1:00- 1:50P	FRANZ 1571		22			0.0
	Y 328-336-206	DIS	1F					T	2:00- 2:50P	FRANZ 1571		22			0.0
	Y 328-336-207	DIS	1G					W	12:00-12:50P	FRANZ 1571		22			0.0
	Y 328-336-208	DIS	1H					W	1:00- 1:50P	FRANZ 1571		22			0.0
	Y 328-336-209	DIS	1I					R	8:00- 8:50A	FRANZ 1571		22			0.0
	Y 328-336-210	DIS	1J					R	9:00- 9:50A	FRANZ 1571		22			0.0
	Y 328-336-211	DIS	1K					F	2:00- 2:50P	FRANZ 1571		22			0.0
	Y 328-336-212	DIS	1L					F	3:00- 3:50P	FRANZ 1571		22			0.0
IMPACTED COURSE for L&S students: Psychology 111															
For the first enrollment pass, Psychology 111 is restricted to junior/senior departmental majors. Only senior departmental majors will have access to this course beginning with the second enrollment pass.															
111	LEARNING LAB	Y	Y	-----	LEC	1		M	1:00- 2:50P	FRANZ A461	MINOR, T.R.	20	05	G	4.0
								RESTRICT: JUNIORS AND ABOVE & PSYCH, PSYCHOBIOLOGY, COGNITIVE SCI							
	Y 328-339-201	LAB	1A					T	1:00- 3:50P	FRANZ A461		10			0.0
	Y 328-339-202	LAB	1B					R	1:00- 3:50P	FRANZ A461		10			0.0
112B	PSYBIO-FEAR&ANXIETY	Y			LEC	1		TR	9:30-10:45A	FRANZ 2288	FANSELOW, M.	20	12		4.0
								RESTRICT: JUNIORS AND ABOVE							
IMPACTED COURSE for L&S students: Psychology 115															
For the first enrollment pass, Psych 115 is limited to junior and senior departmental majors. Junior/senior departmental premajors may enroll on the second pass. Junior/senior nonmajors may attempt to enroll from March 15 through April 1.															
115	BEHAVIORAL NEUROSCI	Y	Y	-----	LEC	1		MWF	11:00-11:50A	FRANZ 1178	GRIJALVA, C.V.	264	04		4.0
								RESTRICT: JUNIORS AND ABOVE & PSYCH, PSYCHOBIOLOGY, COGNITIVE SCI							
For Psychology 115, you must attend the discussion section in which you are enrolled. Psychology 115 discussion sections do not meet every week. Check your course syllabus for details.															
	Y 328-350-201	DIS	1A					M	12:00-12:50P	FRANZ 1571		22			0.0
	Y 328-350-202	DIS	1B					M	1:00- 1:50P	FRANZ 1571		22			0.0
	Y 328-350-203	DIS	1C					T	2:00- 2:50P	BOELTER 5420		22			0.0
	Y 328-350-204	DIS	1D					T	3:00- 3:50P	BOELTER 5420		22			0.0
	Y 328-350-205	DIS	1E					W	2:00- 2:50P	FRANZ 1571		22			0.0
	Y 328-350-206	DIS	1F					W	3:00- 3:50P	FRANZ 1571		22			0.0
	Y 328-350-207	DIS	1G					R	12:00-12:50P	FRANZ 1571		22			0.0
	Y 328-350-208	DIS	1H					R	1:00- 1:50P	FRANZ 1571		22			0.0
	Y 328-350-209	DIS	1I					F	8:00- 8:50A	FRANZ 1571		22			0.0
	Y 328-350-210	DIS	1J					F	9:00- 9:50A	FRANZ 1571		22			0.0

CATALOG NUMBER	COURSE TITLE	ENF REQ	IM ID NUMBER	CLS TYP	SEC	FEE	DAYS	TIME	BUILDING/ ROOM	INSTRUCTOR	ENRL CAP	XC	CR TP	UNITS
		Y	328-350-211	DIS	1K		F	12:00-12:50P	FRANZ A279		22			0.0
		Y	328-350-212	DIS	1L		F	1:00- 1:50P	FRANZ A279		22			0.0
	IMPACTED COURSE for L&S students: Psychology 116													
	Psychology 116 is restricted to junior/senior psychology majors. Junior/senior psychology, prepsychobiology, and neuroscience majors may inquire, in Franz 1531, about enrollment, space permitting, starting March 15.													
116	BEHAVR NEUROSCI LAB	Y	Y	-----	LEC	1	M	10:00-10:50A	BOELTER 3400	BUONOMANO, D.	120	30		4.0
	RESTRICT: JUNIORS AND ABOVE & PSYCHOBIOLOGY MAJORS													
		Y	328-357-201	LAB	1A		T	9:00-11:50A	FRANZ A456	GRISHAM, W.E.	20			0.0
		Y	328-357-202	LAB	1B		T	1:30- 4:20P	FRANZ A456	GRISHAM, W.E.	20			0.0
		Y	328-357-203	LAB	1C		W	9:00-11:50A	FRANZ A456	GRISHAM, W.E.	20			0.0
		Y	328-357-204	LAB	1D		W	1:30- 4:50P	FRANZ A456	GRISHAM, W.E.	20			0.0
		Y	328-357-205	LAB	1E		R	9:00-11:50A	FRANZ A456	GRISHAM, W.E.	20			0.0
		Y	328-357-206	LAB	1F		R	1:30- 4:20P	FRANZ A456	GRISHAM, W.E.	20			0.0
	For Psychology M117C, there will be two evening midterm exams from 5 to 7 p.m. on Monday, April 23 and May 14, 2001.													
M117C	BHVR&CGNTV NEUROSCI	Y	-----	LEC	1		TR	2:00- 3:50P	FRANZ 1260	SCHLINGER, B.	10	15		5.0
	SAME AS : MCD BIO M175C, NEUROSC M101C, PHY SCI M180C													
			328-328-201	DIS	1A		F	8:00- 9:20A	GEOLOGY 6704		2			0.0
			328-328-202	DIS	1B		F	9:30-10:50A	GEOLOGY 6704		2			0.0
			328-328-203	DIS	1C		F	11:00-12:20P	GEOLOGY 6704		2			0.0
			328-328-204	DIS	1D		F	12:30- 1:50P	GEOLOGY 6704		2			0.0
			328-328-205	DIS	1E		F	2:00- 3:20P	GEOLOGY 6704		2			0.0
	Psychology M117K will be available to senior psychobiology majors on the second pass, space permitting.													
M117K	CENTRL NERVOUS SSTM	Y	-----	LEC	1		MW	9:00- 9:50A	HLTHSCI 33105A	SCHEIBEL, A.B.	0	02		4.0
	SAME AS : NEUROSC M102													
	RESTRICT: SENIORS AND ABOVE & PSYCHOBIOLOGY MAJORS													
			328-427-201	LAB	1A		W	10:00-11:50A	HLTHSCI 63125		10			0.0
	For the first enrollment pass, all sections of Psychology 119 are restricted to psychobiology majors. Psychology, neuroscience, and prepsychobiology majors may enroll on the second pass, space permitting.													
119B	HUMAN NEUROPHYSLG	N	328-372-200	LEC	1		TR	9:30-10:45A	FRANZ A279	BEATTY, J.	30	12		4.0
	RESTRICT: JUNIORS AND ABOVE & PSYCHOBIOLOGY MAJORS													
M1190	PSYCHOLOGY OF AGING	Y	328-411-200	LEC	1		TR	10:00-11:50A	FRANZ 1260	BUTCHER, L.L.	100	13		4.0
	SAME AS : GRNTLGY M1190													
	RESTRICT: JUNIORS AND ABOVE & PSYCHOBIOLOGY MAJORS													
119P	MAP MIND-MOLECULES	Y	328-325-200	LEC	1		TR	11:00-12:15P	FRANZ A279	WOOLF, N.J.	40	13		4.0
	RESTRICT: JUNIORS AND ABOVE & PSYCHOBIOLOGY MAJORS													
	IMPACTED COURSE for L&S students: Psychology 120A													
	For the first enrollment pass, Psychology 120A is limited to junior/senior departmental majors. Junior/senior departmental premajors may enroll on the second pass. Junior/senior nonmajors may attempt to enroll from March 15 through April 1.													
120A	COGNITIVE PSYCH	Y	Y	-----	LEC	1	TR	2:00- 3:15P	WGYOUNG CS50	ENGEL, S.A.	264	15		4.0
	RESTRICT: JUNIORS AND ABOVE & PSYCH,PSYCHOBIO,COG SCI,LING&PSYCH													
	For Psychology 120A, you must attend the discussion section in which you are enrolled. Psychology 120A discussion sections do not meet every week. Check your course syllabus for details.													
		Y	328-449-201	DIS	1A		M	8:00- 8:50A	FRANZ 1571		22			0.0
		Y	328-449-202	DIS	1B		M	9:00- 9:50A	FRANZ 1571		22			0.0
		Y	328-449-203	DIS	1C		M	2:00- 2:50P	FRANZ A279		22			0.0
		Y	328-449-204	DIS	1D		M	3:00- 3:50P	FRANZ A279		22			0.0
		Y	328-449-205	DIS	1E		T	9:00- 9:50A	FRANZ 1571		22			0.0
		Y	328-449-206	DIS	1F		T	10:00-10:50A	FRANZ 1571		22			0.0
		Y	328-449-207	DIS	1G		W	10:00-10:50A	FRANZ 1571		22			0.0
		Y	328-449-208	DIS	1H		W	11:00-11:50A	FRANZ 1571		22			0.0
		Y	328-449-209	DIS	1I		R	10:00-10:50A	FRANZ 1571		22			0.0
		Y	328-449-210	DIS	1J		R	11:00-11:50A	FRANZ 1571		22			0.0
		Y	328-449-211	DIS	1K		F	12:00-12:50P	FRANZ 1571		22			0.0
		Y	328-449-212	DIS	1L		F	1:00- 1:50P	FRANZ 1571		22			0.0
	IMPACTED COURSE for L&S students: Psychology 121													
	For spring 2001, Psychology 121 is restricted to senior cognitive science, psychology, and linguistics and psychology majors only.													
121	LAB-COGNITIVE PSYCH	Y	Y	328-397-200	LAB	1	MW	1:00- 2:50P	FRANZ A258	MCAULIFFE, S.P.	20	30		4.0
	RESTRICT: SENIORS AND ABOVE & PSYCH, COGNITIVE SCIENCE, LING&PSYCH													
124	HUMAN SEXUALITY	Y	-----	LEC	1		MW	3:00- 4:15P	FRANZ 1260	BJORK, R.A.	60	08		4.0
	RESTRICT: JUNIORS AND ABOVE													
	IMPACTED COURSE for L&S students: Psychology 127													
	For the first enrollment pass, Psychology 127 is limited to junior/senior departmental premajors and majors. Junior/senior nonmajors may enroll on the second pass, space permitting.													
127	ABNORMAL PSYCHOLOGY	Y	Y	328-408-200	LEC	1	TR	9:30-10:45A	WGYOUNG CS50	REPETTI, R.L.	300	12		4.0
	RESTRICT: JUNIORS AND ABOVE & PRE-PSY,PSY,PSYCHBIO,COG SCI,LING&PS													
		Y	328-408-201	LEC	2		TR	12:30- 1:45P	WGYOUNG CS50	REPETTI, R.L.	300	14		4.0
	RESTRICT: JUNIORS AND ABOVE & PRE-PSY,PSY,PSYCHBIO,COG SCI,LING&PS													
		Y	328-408-202	LEC	3		MW	3:00- 4:50P	FRANZ 1178	MAYS, V.M.	290	08		4.0
	RESTRICT: JUNIORS AND ABOVE & PRE-PSY,PSY,PSYCHBIO,COG SCI,LING&PS													
	For the first enrollment pass, Psychology 129E is limited to junior/senior departmental premajors and majors. Junior/senior nonmajors may enroll on the second pass, space permitting.													
129E	HUMAN SEXUALITY	N	328-424-200	LEC	1		MW	2:00- 3:50P	ROLFE 1200	OKAMI, P.	300	07		4.0
	RESTRICT: JUNIORS AND ABOVE & PRE-PSY,PSY,PSYCHBIO,COG SCI,LING&PS													
	IMPACTED COURSE for L&S students: Psychology 131													
	For the first enrollment pass, all sections of Psychology 131 are restricted to junior/senior departmental majors. Only senior departmental majors will have access to this course beginning with the second enrollment pass.													
131	RSRCH-DVLPMT PSYCH	Y	Y	328-431-200	LAB	1	TR	3:00- 4:50P	FRANZ 1571	TRAVIS, L.	16	30	G	4.0
	RESTRICT: JUNIORS AND ABOVE & PSYCH, PSYCHOBIOLOGY, COGNITIVE SCI													
		Y	328-431-201	LAB	2		MW	10:00-11:50A	FRANZ A258	KNIGHTLY, L.M.	20	03	G	4.0
	RESTRICT: JUNIORS AND ABOVE & PSYCH, PSYCHOBIOLOGY, COGNITIVE SCI													
		Y	328-431-202	LAB	3		TR	11:00-12:50P	FRANZ A258	ROMO, L.F.	20	13	G	4.0
	RESTRICT: JUNIORS AND ABOVE & PSYCH, PSYCHOBIOLOGY, COGNITIVE SCI													
	For the first enrollment pass, Psychology 133B is limited to junior/senior departmental premajors and majors. Junior/senior nonmajors may enroll on the second pass, space permitting.													
133B	COGNITIVE DEVELPMNT	Y	328-455-200	LEC	1		MWF	9:00- 9:50A	LS 2147	MAYNARD, A.E.	150	02		4.0
	RESTRICT: JUNIORS AND ABOVE & PRE-PSY,PSY,PSYCHBIO,COG SCI,LING&PS													
	For the first enrollment pass, Psychology 133F is limited to junior/senior departmental premajors and majors. Junior/senior nonmajors may enroll on the second pass, space permitting.													
133F	PSYCH AND EDUCATION	Y	328-471-200	LEC	1		MWF	1:00- 1:50P	BOELTER 3400	STIGLER, J.W.	150	06		4.0
	RESTRICT: JUNIORS AND ABOVE & PRE-PSY,PSY,PSYCHBIO,COG SCI,LING&PS													
	IMPACTED COURSE for L&S students: Psychology 135													

Spring 2001 Class Listings

CATALOG NUMBER	COURSE TITLE	ENF REQ	IM ID NUMBER	CLS TYP	SEC	FEE	DAYS	TIME	BUILDING/ ROOM	INSTRUCTOR	ENRL CAP	XC	CR TP	UNITS
For the first enrollment pass, Psych 135 is limited to junior/senior departmental majors. Junior/senior departmental premajors may enroll on the second pass. Junior/senior nonmajors may attempt to enroll from March 15 through April 1.														
135	SOCIAL PSYCHOLOGY	Y	Y	-----	LEC	1		TR	9:30-10:45A	FRANZ 1178	HUO, Y.J.	264	12	4.0
RESTRIC: JUNIORS AND ABOVE & PSYCH, PSYCHOBIOLOGY, COGNITIVE SCI														
For Psychology 135, you must attend the discussion section in which you are enrolled. Discussion sections do not meet every week. Check your course syllabus for details.														
	Y 328-466-201	DIS	1A				M	12:00-12:50P	FRANZ A279		22			0.0
	Y 328-466-202	DIS	1B				M	1:00- 1:50P	FRANZ A279		22			0.0
	Y 328-466-203	DIS	1C				T	11:00-11:50A	FRANZ 1571		22			0.0
	Y 328-466-204	DIS	1D				T	12:00-12:50P	FRANZ 1571		22			0.0
	Y 328-466-205	DIS	1E				W	8:00- 8:50A	FRANZ 1571		22			0.0
	Y 328-466-206	DIS	1F				W	9:00- 9:50A	FRANZ 1571		22			0.0
	Y 328-466-207	DIS	1G				W	1:00- 1:50P	FRANZ A279		22			0.0
	Y 328-466-208	DIS	1H				W	2:00- 2:50P	FRANZ A279		22			0.0
	Y 328-466-209	DIS	1I				R	2:00- 2:50P	BOELTER 5420		22			0.0
	Y 328-466-210	DIS	1J				R	3:00- 3:50P	BOELTER 5420		22			0.0
	Y 328-466-211	DIS	1K				F	10:00-10:50A	FRANZ 1571		22			0.0
	Y 328-466-212	DIS	1L				F	11:00-11:50A	FRANZ 1571		22			0.0
IMPACTED COURSE for L&S students: Psychology 136A														
For the first enrollment pass, Psychology 136A is limited to junior/senior departmental majors. Only senior departmental majors will have access to this course beginning with the second enrollment pass.														
136A	SOCIAL PSYCH LAB	Y	Y	328-475-200	LAB	1		TR	9:30-11:50A	FRANZ 3534	MANN, T.L.	35	12	4.0
RESTRIC: JUNIORS AND ABOVE & PSYCH, PSYCHOBIOLOGY, COGNITIVE SCI														
IMPACTED COURSE for L&S students: Psychology 136B														
For the first enrollment pass, Psychology 136B is limited to junior/senior departmental majors. Only senior departmental majors will have access to this course beginning with the second enrollment pass.														
136B	NONEXPER SOCL PSYC	Y	Y	328-483-200	LEC	1		TR	1:00- 2:50P	FRANZ 3534	KEMENY, M.	25	15	4.0
RESTRIC: JUNIORS AND ABOVE & PSYCH, PSYCHOBIOLOGY, COGNITIVE SCI														
For the first enrollment pass, Psych 137F is limited to junior and senior departmental majors. Other juniors and seniors may enroll on the second pass.														
137F	INTRO-SPORT PSYCH	N		328-501-200	LEC	1		TR	2:00- 3:15P	FRANZ 1178	SCANLAN, T.K.	200	15	4.0
RESTRIC: JUNIORS AND ABOVE & PSYCH, PSYCHOBIOLOGY, COGNITIVE SCI														
137I	INTPRS INFL&SCL PWR	N		328-506-200	LEC	1		MW	10:30-11:45A	FRANZ 3534	RAVEN, B.H.	30	03	4.0
RESTRIC: JUNIORS AND ABOVE														
142H	ADV STAT METH-PSYCH	Y		328-518-200	LAB	1		TR	1:00- 2:50P	FRANZ A279	SIDANIUS, J.	20	15	0.0
RESTRIC: INSTRUCTOR CONSENT														
170A	BEHAVIOR MODIFICATN	N		328-607-200	LEC	1		TR	3:30- 4:45P	FRANZ 1178	LOVAAS, O.I.	200	16	4.0
RESTRIC: JUNIORS AND ABOVE														
For Psychology 170B, students work with autistic children at UCLA and in the community.														
170B	FLDWK-BEHAV MODIFCT	N		328-610-200	FLD	1		M	3:00- 4:50P	WG YOUNG 2018	DEMING, J.E.	25	08	4.0
RESTRIC: INSTRUCTOR CONSENT														
170C	ADV FLDWRK-BHVR MOD	N		328-611-200	FLD	1		M	4:00- 5:50P	FRANZ 5552	DEMING, J.E.	15	08	4.0
RESTRIC: INSTRUCTOR CONSENT														
IMPACTED COURSE for L&S students: Psychology 171A														
For Psychology 171A, students work with autistic children at UCLA and in the community.														
171A	ADV FLDWRK-BHVR MOD	N	Y	328-613-200	FLD	1		M	4:00- 5:50P	FRANZ 5552	DEMING, J.E.	15	08	4.0
RESTRIC: INSTRUCTOR CONSENT														
171B	BEHAVRL INTERVENTNS	N		328-614-200	FLD	1		T	4:00- 5:30P	FRANZ 5552	DEMING, J.E.	10	15	4.0
RESTRIC: INSTRUCTOR CONSENT														
173	ADV ABNORMAL PSYCH	Y		328-619-200	LEC	1		MW	1:00- 2:50P	KNUDSEN 1240B	MAYS, V.M.	90	06	4.0
RESTRIC: JUNIORS AND ABOVE														
For Psychology 177, there is a mandatory two-hour discussion section, which will be scheduled the first day of class.														
177	COUNSLNG RELATNSHPS	Y		328-631-200	LEC	1		W	3:00- 4:50P	FRANZ 2258A	HENKER, B.A.	60	09	4.0
RESTRIC: JUNIORS AND ABOVE														
Only students in the Developmental Disabilities Immersion Program concentration are eligible for Psychology M180B.														
M180B	CONT ISS-MEN RETARD	N		328-641-200	LEC	1		TR	5:00- 7:50P	FRANZ A279	GALBRAITH, G.C.	25	30	4.0
SAME AS : PSYCTRY M180B														
RESTRIC: INSTRUCTOR CONSENT														
Only students in the Developmental Disabilities Immersion Program concentration are eligible for Psychology M181B.														
M181B	RSH PROB-MNTL RETRD	N		328-649-200	LAB	1		R	3:00- 4:50P	FRANZ A279	FLUHARTY, A.L.	25	30	T2 4.0
SAME AS : PSYCTRY M181B														
RESTRIC: INSTRUCTOR CONSENT														
IMPACTED COURSE for L&S students: Psychology 186C														
For spring 2001, Psychology 186C is restricted to senior cognitive science, psychology, and linguistics and psychology majors only.														
186C	COG SCI-PSYCHOPHYS	Y	Y	328-689-200	LAB	1		TR	1:00- 2:50P	FRANZ A258	THOMAS, J.P.	15	30	G 4.0
RESTRIC: SENIORS AND ABOVE & PSYCH, COGNITIVE SCIENCE, LING&PSYCH														
188A	RSRCH-COGNITIVE SCI	N		328-684-200	SEM	1		UNSCHE		NO FAC	BEATTY, J.	20	30	PN 4.0
RESTRIC: DEPARTMENT CONSENT														
188B	FLDWORK-COGNITV SCI	N		328-685-200	SEM	1		UNSCHE		NO FAC	BEATTY, J.	20	30	PN 4.0
RESTRIC: DEPARTMENT CONSENT														
189	ERGONMCS&HUMN FCTRS	Y		328-679-200	LEC	1		TR	11:00-12:15P	FRANZ 2258A	SCHMIDT, R.A.	60	13	4.0
RESTRIC: JUNIORS AND ABOVE														
190C	HONORS COURSE	N		328-683-200	TUT	1		W	3:00- 4:50P	FRANZ A279	BEATTY, J.	45	30	4.0
RESTRIC: DEPARTMENT CONSENT														
192	PRACTUM-TCHNG PSYCH	N		328-690-200	LAB	1		UNSCHE			BEATTY, J.	50	30	PN 4.0
RESTRIC: DEPARTMENT CONSENT														
	328-690-201	LAB	2					UNSCHE			BEATTY, J.	50	30	PN 4.0
RESTRIC: DEPARTMENT CONSENT														
193	FIELDWORK IN PSYCH	N		328-693-200	FLD	1		F	10:00-11:50A	FRANZ 2288	BEATTY, J.	40	30	PN 4.0
RESTRIC: DEPARTMENT CONSENT														
	328-693-201	FLD	2				F	10:00-11:50A	FRANZ A279	BEATTY, J.	25	30	PN 4.0	
RESTRIC: DEPARTMENT CONSENT														
	328-693-202	FLD	3				T	8:15- 9:15A	FRANZ 3621C	TSAO, C.J.	10	30	PN 4.0	
RESTRIC: DEPARTMENT CONSENT														
	328-693-203	FLD	4				T	3:00- 4:50P	FRANZ A279	TYMCHUK, A.J.	25	30	PN 4.0	
RESTRIC: DEPARTMENT CONSENT														
201	LEARNING AND BEHAVR	N		728-008-200	DIS	1		F	12:30- 1:50P	FRANZ 6461	BALLEINE, B.W.	15	30	SU 1.0
RESTRIC: GRADUATE STUDENTS														
M205Z	BHVRL&SSTM NEUROSCI	N		728-042-200	LEC	1		MW	11:00-11:50A	GEOLOGY 3656	COLWELL, C.S.	50	04	G 4.0

CATALOG NUMBER	COURSE TITLE	ENF REQ	IM ID NUMBER	CLS TYP	SEC	FEE	DAYS	TIME	BUILDING/ ROOM	INSTRUCTOR	ENRL CAP	XC	CR TP	UNITS
							F	11:00-12:50P	GEOLOGY 3656					
207A	SEM-PHYSIO PSYCH						W	2:00- 4:50P	FRANZ 6461	ZAIDEL, E.	15	09		4.0
212	RSCH LIT-PHYSL PSYC	N	728-073-200	LEC	1		T	12:00- 1:20P	FRANZ 8461C	KRASNE, F.	15	30	SU	1.0
225	CRTCL PRBLM SOC PSY	N	728-156-201	SEM	1		T	1:30- 4:20P	FRANZ 5461	GABLE, S.L.	20	15		4.0
226C	CRNT LIT-SOCL PSYCH	N	728-159-200	DIS	1		F	3:30- 4:50P	FRANZ 3534	HUO, Y.J.	25	30	SU	2.0
229	SOCIAL COGNITION	N	728-176-200	LEC	1		R	1:00- 3:50P	FRANZ 5461	LIEBERMAN, M.D.	15	30		4.0
241	DEVELOPMENTAL PSYCH	N	728-231-200	DIS	1		T	2:00- 3:15P	FRANZ 2288	GREENFIELD, P.M.	20	30		1.0
M242D	SOCIAL DVLPMTN&EDUC	N	728-237-200	SEM	1		T	9:00-12:50P	MOORE 3021	HOWES, C.	0	11		4.0
244	CRIT PROB-DEVEL PSY	N	728-256-200	SEM	1		W	1:00- 3:50P	FRANZ 2268	AU, T.K.	15	30		4.0
251B	RESEARCH METHODS	N	728-307-200	TUT	1			UNSCHE	NO FAC	WICKENS, T.D.	40	30		4.0
255	QUANT ASPECTS-ASMNT	N	728-330-200	LEC	1		MW	1:00- 2:50P	FRANZ 5461	SIDANIUS, J.	25	06		4.0
M256	ADV REGRESSION ANLY	N	728-337-200	SEM	1		MW	3:00- 4:15P	FRANZ 3534	REISE, S.P.	25	30		4.0
265	THINKING	N	728-390-200	LEC	1		TR	2:00- 3:20P	FRANZ 6461	HOLYOAK, K.	15	15		4.0
270C	FOUNDATN-CLIN PSYCH	N	728-423-200	LEC	1		TR	9:00-11:30A	FRANZ 2220	CHRISTENSEN, A.	15	30		4.0
271C	CLNCL PSYCHO MTHDS	N	728-428-200	LAB	1		T	1:00- 2:30P	FRANZ 2220	CHRISTENSEN, A.	15	30	SU	2.0
272C	PSY PROBS OF CHILD	N	728-435-200	SEM	1		F	9:00-11:50A	FRANZ 2268	ADELMAN, H.S.	15	30		4.0
273C	PROFÐC-CLNC PSYC	N	728-448-200	LEC	1		T	1:00- 2:50P	FRANZ 2227	WATERMAN, J.M.	10	30		2.0
277	ADV CLINCL ASEMNT	N	728-462-200	LEC	1		MW	10:00-11:50A	FRANZ 2220	HENKER, B.A.	15	03		4.0
287	CR PRB-CLIN RSH MTH	N	728-519-200	LEC	1		F	12:00- 2:50P	FRANZ 3312	CANNON, T.D.	15	30		4.0
289C	CUR ISS-CLNCL PSYCH	N	728-536-200	DIS	1		T	4:00- 5:20P	FRANZ 3423	WEISZ, J.	10	30	TS	1.0
292	STRESS AND DISEASE	N	728-551-200	LEC	1		TBA		FRANZ	MYERS, H.F.	15	30		4.0
298	SPEC PROBLEMS-PSYCH	N	728-590-200	DIS	1		TBA		FRANZ	MYERS, H.F.	15	30		4.0
375	TCHNG APRNTC PRCTCM	N	728-620-200	SEM	1			UNSCHE		WOODWARD, J.A.	80	30	SU	1.0- 4.0
401	FLDWRK-CLINCL PSYCH	N	728-601-201	FLD	1			UNSCHE	NO FAC	HAMMEN, C.L.	75	30		1.0-12.0
402	CLINCL RSRCH PRCTCM	N	728-607-200	FLD	1		M	1:00- 2:50P	FRANZ 3316	BRADBURY, T.	10	30	SU	2.0
403	SPC TPC STDY COURSE	N	728-606-200	DIS	1		T	9:00-11:00A	FRANZ 2227	MILLER, E.N.	10	30	SU	1.0- 4.0
410C	CLIN TCHNG&SUPRVSN	N	728-662-200	CLI	1		M	9:30-10:50A	FRANZ 3171	WATERMAN, J.M.	10	30		4.0
410F	CLNCL ASSESS SPRVSN	N	728-665-200	CLI	1		T	12:00- 1:50P	FRANZ 2176	MILLER, E.N.	10	30	G	2.0
421	RSRCH-SOCIAL PSYCH	N	728-681-200	DIS	1		TBA		FRANZ	KEMENY, M.	10	30	SU	2.0
425	HLTH PSYCH LECT SRS	N	728-685-200	LEC	1		W	12:00-12:50P	FRANZ 5461	KEMENY, M.	15	30	SU	2.0

Psychology 451 is limited to graduate students in clinical psychology.

CATALOG NUMBER	COURSE TITLE	ENF REQ	IM ID NUMBER	CLS TYP	SEC	FEE	DAYS	TIME	BUILDING/ ROOM	INSTRUCTOR	ENRL CAP	XC	CR TP	UNITS
451	INTERNSH-CLIN PSYC	N	728-700-200	FLD	1		TBA			HAMMEN, C.L.	20	30	SU	6.0-12.0
RESTRICT: PSYCHOLOGY GRADUATE STUDENTS														
495	PRESEN-PSYCH MATERL	N	728-793-200	SEM	1		T	4:00- 5:15P	GEOLOGY 3656	BJORK, E.L.	45	30	SU	4.0
RESTRICT: GRADUATE STUDENTS														

RELIGION, STUDY OF

All L&S undergraduate courses, except independent studies and other similar courses without webpages, are subject to the Instructional Enhancement Fee. See Course Materials Fees under "Miscellaneous Fees" in the "Registration" section.

100	STUDY OF RELIGION	N	327-300-200	SEM	1		T	2:00- 4:50P	KINSEY 94	BARTCHY, S.S.	15	15		4.0
RESTRICT: INSTRUCTOR CONSENT														
120	ABRAHAMIC RELIGIONS	N	327-420-200	LEC	1		R	4:00- 6:50P	DODD 154	GROSE, G.	25	16	G	4.0

ROMANCE LINGUISTICS AND LITERATURE

All L&S undergraduate courses, except independent studies and other similar courses without webpages, are subject to the Instructional Enhancement Fee. See Course Materials Fees under "Miscellaneous Fees" in the "Registration" section.

211	COMP ROMANCE SYNTAX	N	733-040-200	LEC	1		M	2:00- 4:50P	DICKSON 4260	SPORTICHE, D.L.	12	08		4.0
									MS	7608				

SCANDINAVIAN SECTION

All L&S undergraduate courses, except independent studies and other similar courses without webpages, are subject to the Instructional Enhancement Fee. See Course Materials Fees under "Miscellaneous Fees" in the "Registration" section.

3	ELEMENTARY SWEDISH	Y	218-009-200	DIS	1		MTWR	10:00-10:50A	BUNCHE 3173	TANGHERLINI, T.R.	15	03		4.0
5	INTERMED SWEDISH	Y	218-015-200	DIS	1		TBA			MASSEGALE, J.R.	10	20		4.0
13	ELEM NORWEGIAN	Y	218-039-200	DIS	1		MTWR	2:00- 2:50P	DODD 162	KRAMER, N.T.	15	07		4.0
143	SCANDINAVN LIT-20 C	N	218-559-200	DIS	1		TR	2:00- 3:15P	PUB POL 2278	TANGHERLINI, T.R.	25	15		4.0
C144	IBSEN ON WRLD STAGE	N	218-565-200	DIS	1		W	2:00- 4:50P	ROLFE 3131	NORSENG, M.K.	10	09		4.0
C180	LIT&SCANDVN SOCIETY	N	218-780-200	DIS	1		MTWR	1:00- 1:50P	KINSEY 94	UDALL, L.	15	06		4.0
Scandinavian C180: Elementary Finnish														
184	HANS CHRISTN ANDRSN	Y	-----	LEC	1		TR	12:30- 1:45P	PUB POL 2250	MASSEGALE, J.R.	60	14		4.0
			218-808-201	DIS	1A		W	10:00-10:50A	BUNCHE 3156	MASSEGALE, J.R.	30			0.0
			218-808-202	DIS	1B		W	11:00-11:50A	BUNCHE 3175	MASSEGALE, J.R.	30			0.0
C251	IBSEN ON WRLD STAGE	N	618-297-200	DIS	1		W	2:00- 4:50P	ROLFE 3131	NORSENG, M.K.	5	09		4.0
RESTRICT: GRADUATE STUDENTS														
375	TCHNG APRNTC PRCTCM	N	618-620-200	SEM	1		UNSCHED			MASSEGALE, J.R.	5	30	SU	1.0- 4.0
RESTRICT: GRADUATE STUDENTS														

SLAVIC LANGUAGES AND LITERATURES

Czech

All L&S undergraduate courses, except independent studies and other similar courses without webpages, are subject to the Instructional Enhancement Fee. See Course Materials Fees under "Miscellaneous Fees" in the "Registration" section.

102C	ELEMENTARY CZECH	N	336-314-200	REC	1		MWF	12:00-12:50P	ROLFE 3106	KRESIN, S.C.	10	05		5.0
									TBA					

Hungarian

All L&S undergraduate courses, except independent studies and other similar courses without webpages, are subject to the Instructional Enhancement Fee. See Course Materials Fees under "Miscellaneous Fees" in the "Registration" section.

101C	ELEMENTRY HUNGARIAN	N	366-308-200	DIS	1		TR	11:00-12:15P	DODD 67	SIMON, J.S.	15	13		4.0
------	---------------------	---	-------------	-----	---	--	----	--------------	---------	-------------	----	----	--	-----

Polish

All L&S undergraduate courses, except independent studies and other similar courses without webpages, are subject to the Instructional Enhancement Fee. See Course Materials Fees under "Miscellaneous Fees" in the "Registration" section.

102C	ELEMENTARY POLISH	N	339-317-200	REC	1		MTWRF	9:00- 9:50A	PUB POL 2292	CHAPMAN, A.M.	15	02		5.0
------	-------------------	---	-------------	-----	---	--	-------	-------------	--------------	---------------	----	----	--	-----

Romanian

All L&S undergraduate courses, except independent studies and other similar courses without webpages, are subject to the Instructional Enhancement Fee. See Course Materials Fees under "Miscellaneous Fees" in the "Registration" section.

101C	ELEMENTARY ROMANIAN	N	340-312-200	REC	1		MW	10:00-12:15P	BUNCHE 3153	GALATEANU, G.	25	03		5.0
------	---------------------	---	-------------	-----	---	--	----	--------------	-------------	---------------	----	----	--	-----

Russian

All L&S undergraduate courses, except independent studies and other similar courses without webpages, are subject to the Instructional Enhancement Fee. See Course Materials Fees under "Miscellaneous Fees" in the "Registration" section.

The Language Laboratory, 270 Powell Library, is open Monday through Thursday 8 a.m. to 9:30 p.m.; Friday 8 a.m. to 5 p.m.; Saturday and Sunday noon to 5 p.m. The Russian Room, 199 Kinsey Hall, is also available for additional help.

Russian 1 will have two additional hours of instruction.

1	ELEMENTARY RUSSIAN	N	341-005-201	REC	1		MTWRF	11:00-11:50A	KINSEY 184	KAGAN, O.	25	09		5.0
3	ELEMENTARY RUSSIAN	N	341-025-201	REC	1		MTWRF	12:00-12:50P	KINSEY 184	KAGAN, O.	30	09		5.0
6	INTERMEDIATE RUSSIA	N	341-046-201	REC	1		MTWRF	1:00- 1:50P	KINSEY 184	KAGAN, O.	30	09		5.0
11A	SELF-PACED PROG-RUS	N	341-078-200	TUT	1		UNSCHED			KIM, J.	10	30		2.0
11B	SELF-PACED PROG-RUS	N	341-079-201	TUT	1		UNSCHED			KIM, J.	10	30		2.0
12A	SELF-PACED PROG-RUS	N	341-089-200	TUT	1		UNSCHED			KIM, J.	10	30		2.0
12B	SELF-PACED PROG-RUS	N	341-090-200	TUT	1		UNSCHED			KIM, J.	10	30		2.0
13A	SELF-PACED PROG-RUS	N	341-100-200	TUT	1		UNSCHED			KIM, J.	10	30		2.0
13B	SELF-PACED PROG-RUS	N	341-101-200	TUT	1		UNSCHED			KIM, J.	10	30		2.0
25	RUSSIAN NOVEL-TRNSL	N	341-125-200	LEC	1		MWF	11:00-11:50A	KINSEY 169	THE STAFF	70	04		4.0
M40	LANGUAGE AND GENDER	N	-----	LEC	1		TR	9:30-10:50A	ROYCE 190	YOKOYAMA, O.T.	30	12	G	5.0
SAME AS : COM STD M40, JAPANESE M40														
			341-200-201	DIS	1A		R	11:00-11:50A	ROLFE 3119		5			0.0
			341-200-202	DIS	1B		R	1:00- 1:50P	ROLFE 2134		5			0.0
			341-200-203	DIS	1C		R	2:00- 2:50P	MS 7608		5			0.0
			341-200-204	DIS	1D		R	3:00- 3:50P	BOELTER 5419		5			0.0
			341-200-205	DIS	1E		F	9:00- 9:50A	ROYCE 150		5			0.0
			341-200-206	DIS	1F		F	10:00-10:50A	KINSEY 94		5			0.0
100B	LITERACY IN RUSSIAN	N	341-303-200	DIS	1		MWF	1:00- 1:50P	MS 3915H	KAGAN, O.	20	06		4.0
101C	THIRD-YEAR RUSSIAN	Y	341-315-200	REC	1		TBA			KRESIN, S.C.	20	09		5.0
									F	9:00- 9:50A	KINSEY 289			
102C	GROWNG UP IN RUSSIA	N	341-330-200	LEC	1		M	1:00- 2:50P	MS 3915D	THE STAFF	20	09		4.0

CATALOG NUMBER	COURSE TITLE	ENF REQ	IM ID NUMBER	CLS TYP	SEC	FEE	DAYS	TIME	BUILDING/ ROOM	INSTRUCTOR	ENRL CAP	XC	CR TP	UNITS
103C	SPECIAL TOPICS	N	341-335-200	DIS	1		W	2:00- 2:50P	KINSEY 184					
120	LIT AND REVOLUTION	N	341-426-200	LEC	1		MWF	11:00-11:50A	BUNCHE 3165	KLENIN, E.R.	20	04		4.0
124N	RUSSIAN LIT-NABOKOV	N	341-442-200	LEC	1		TR	3:30- 4:45P	MS 3915D	VRON, R.W.	25	16		4.0
128	RUSSN SCIENCE FICTN	N	341-470-200	LEC	1		TR	12:30- 1:45P	ROLFE 3127	LENHOFF, G.D.	25	14		4.0
140A	ANLY-NARRATIV PROSE	N	341-540-200	LEC	1		TBA			WAKAMIYA, L.R.	25	15		4.0
CM170	RUSSIAN FOLKLORE	N	341-270-200	LEC	1		TR	11:00-12:15P	KINSEY 230	OSPOVAT, A.	20	13		4.0
							R	12:30- 1:45P	PUB POL 2242	YOKOYAMA, O.T.	10	14		5.0
								2:00- 2:50P	PUB POL 2319					
SAME AS : FLKLORE M170														
203	PRACTICM IN RUSSIAN	N	741-009-200	REC	1		TBA			KAGAN, O.	10	20	SU	2.0
C240	RUSSIAN FOLKLORE	N	741-159-200	LEC	1		TR	12:30- 1:45P	PUB POL 2242	YOKOYAMA, O.T.	5	14		5.0
							R	2:00- 2:50P	PUB POL 2319					
263	RUSSIAN DIALECTOLGY	N	741-361-200	LEC	1		TBA			ANDERSEN, H.	10	20		4.0
292	SEM-19 CEN RUSS LIT	N	741-560-200	SEM	1		TBA			OSPOVAT, A.	10	20		4.0
294	SEM-RUSS LIT CRITIC	N	741-570-200	SEM	1		TBA			IVANOV, V.	10	20		4.0
Slavic														
All L&S undergraduate courses, except independent studies and other similar courses without webpages, are subject to the Instructional Enhancement Fee. See Course Materials Fees under "Miscellaneous Fees" in the "Registration" section.														
202	INT COMP SLAVIC LIN	N	734-012-200	LEC	1		MWF	10:00-10:50A	ROLFE 3106	ANDERSEN, H.	10	03		4.0
230C	LIT-REALISM-MODRNSM	N	734-182-200	LEC	1		T	2:00- 4:50P	KINSEY 115D	HEIM, M.H.	10	15		4.0
375	TCHNG APRNTC PRCTCM	N	734-620-200	SEM	1		W	3:00- 4:50P	KINSEY 184	KAGAN, O.	10	30	SU	1.0- 4.0
SOCIAL WELFARE														
101	SOCL WLFR-MULTICLTR	N	345-306-200	LEC	1		W	2:00- 4:50P	PUB POL 2355	DE ANDA, D.S.	35	09		4.0
M104C	DIVERSITY IN AGING	N	345-326-200	LEC	1		R	2:00- 4:50P	PUB POL 2355	DAMRON-RODRIGUEZ,J	50	16	G	4.0
SAME AS : GRNTLGY M104C, WOM STD M104C														
203C	INTEGRATIVE SEM	N	745-021-200	SEM	1		T	10:00-11:50A	BOELTER 5252	GERMAN, J.A.	25	30		2.0
M203G	CHILD ABUSE&NEGLECT	Y	745-025-200	LEC	1		T	4:00- 5:50P	LAW	GOLDSTEIN, R.D.	0	15	G	2.0
SAME AS : COM HLT M245B, EDUC M217H, MED M290B, NURSING M290B														
225B	POLICY-IMPLMNT&EVAL	N	745-153-200	DIS	1		W	9:00-11:50A	PUB POL 4371B	IGLEHART, A.P.	12	30		4.0
230C	THRY-SOC WEL PRAC 3	N	745-179-200	LEC	1		T	8:00- 9:50A	PUB POL 4320B	ZUKERMAN, R.	20	30		2.0
			745-179-201	LEC	2		T	8:00- 9:50A	PUB POL 4357B	MAKI, M.T.	20	30		2.0
			745-179-202	LEC	3		T	8:00- 9:50A	PUB POL 4371B	MORGAN, M.L.	20	30		2.0
			745-179-204	LEC	4		T	8:00- 9:50A	PUB POL 2355	MEYER, P.E.	20	30		2.0
231C	ADV-SOC WELF PRAC 6	N	745-198-200	LEC	1		T	8:00-10:50A	PUB POL 3343C	SCHILLING, R.	25	30		4.0
Social Welfare 231C, discussion 1: Substance Abuse Intervention														
			745-198-201	LEC	2		R	8:00-10:50A	BUNCHE 2178	FRIEND, C.	25	30		4.0
Social Welfare 231C, discussion 2: Child Welfare														
			745-198-202	LEC	3		R	8:00-10:50A	PUB POL 2319	ZUKERMAN, R.	25	30		4.0
Social Welfare 231C, discussion 3: Geriatric Social Welfare														
			745-198-203	LEC	4		T	8:00-10:50A	PUB POL 1264	OLIVERI, M.K.	25	30		4.0
Social Welfare 231C, discussion 4: Children and Adolescents														
240B	ORGS&COMNTYS&PLCY 2	N	745-237-201	LEC	1		R	9:00-11:50A	PUB POL 2238	BECERRA, R.	20	30	G	3.0
			745-237-202	LEC	2		R	9:00-11:50A	PUB POL 3343C	HATANAKA, H.K.	20	30	G	3.0
			745-237-203	LEC	3		R	9:00-11:50A	PUB POL 4320B	HALAAS, B.	20	30	G	3.0
			745-237-204	LEC	4		R	9:00-11:50A	PUB POL 4357B	DUNHAM, L.R.	20	30	G	3.0
241C	ADV SOCL WLFR PRCTC	N	745-248-200	LEC	1		R	9:00-11:50A	PUB POL 4371B	IGLEHART, A.P.	20	30		4.0
Social Welfare 241C, lecture 1: Nonprofit Leadership														
M241E	LDRSHP&DEVLTP&GOVNCE	N	745-251-200	LEC	1		T	9:00-11:50A	PUB POL 6223	TORRES-GIL, F.M.	15	30	G	4.0
SAME AS : PLCY ST M228, URB PLN M288														
RESTRICT: GRADUATE STUDENTS														
280	SOC WELFARE RSRCH	N	745-480-200	LEC	1		T	2:00- 4:50P	PUB POL 2343	BECERRA, R.A.	40	30		3.0
			745-480-201	LEC	2		R	2:00- 4:50P	PUB POL 2343	FRANKE, T.M.	40	30		3.0
281C	ADV SOC WELF RSRCH	N	745-487-200	DIS	1		UNSCHE			IGLEHART, A.P.	5	30	T3	2.0
			745-487-201	DIS	2		UNSCHE			KIRK, S.	5	30	T3	2.0
			745-487-202	DIS	3		UNSCHE			HASENFELD, Y.	5	30	T3	2.0
			745-487-203	DIS	4		UNSCHE			MOON, A.	5	30	T3	2.0
			745-487-204	DIS	5		UNSCHE			KITANO, H.H.	10	30	T3	2.0
285C	RSCH-SOCIAL WELFARE	N	745-512-201	DIS	1		R	2:00- 4:50P	PUB POL 4371B	DE ANDA, D.S.	25	30		4.0
Social Welfare 285C, discussion 1: Child and Adolescent														
			745-512-202	DIS	2		T	2:00- 4:50P	PUB POL 4320B	AGBAYANI-SIEWERT,P	25	30		4.0
Social Welfare 285C, discussion 2: Mental Health														
			745-512-203	DIS	3		T	2:00- 4:50P	PUB POL 4371B	GIRONDA, M.W.	25	30		4.0
Social Welfare 285C, discussion 3: Aging														
			745-512-204	DIS	4		R	2:00- 4:50P	PUB POL 2317	LINDSEY, D.	25	30		4.0
Social Welfare 285C, discussion 4: Child Welfare														
			745-512-205	DIS	5		R	2:00- 4:50P	PUB POL 1343	MOON, A.	25	30		4.0
Social Welfare 285C, discussion 5: Program Evaluation														
			745-512-206	DIS	6		T	2:00- 4:50P	PUB POL 1264	SCHILLING, R.	25	30		4.0
Social Welfare 285C, discussion 6: Health														
286C	RESEARCH INTERNSHIP	N	745-522-201	DIS	1		UNSCHE			AGBAYANI-SIEWERT,P	5	30		4.0
			745-522-202	DIS	2		UNSCHE			BECERRA, R.	5	30		4.0
			745-522-203	DIS	3		UNSCHE			BENJAMIN, A.E.	5	30		4.0
			745-522-204	DIS	4		UNSCHE			DE ANDA, D.S.	5	30		4.0
			745-522-205	DIS	5		UNSCHE			FRANKE, T.M.	5	30		4.0
			745-522-206	DIS	6		UNSCHE			HASENFELD, Y.	5	30		4.0
			745-522-207	DIS	7		UNSCHE			IGLEHART, A.P.	5	30		4.0
			745-522-208	DIS	8		UNSCHE			KIRK, S.A.	5	30		4.0
			745-522-209	DIS	9		UNSCHE			KITANO, H.H.	5	30		4.0
			745-522-210	DIS	10		UNSCHE			LINDSEY, D.	5	30		4.0
			745-522-211	DIS	11		UNSCHE			LUBBEN, J.E.	5	30		4.0
			745-522-212	DIS	12		UNSCHE			MAKI, M.T.	5	30		4.0
			745-522-214	DIS	14		UNSCHE			MOON, A.	5	30		4.0
			745-522-215	DIS	15		UNSCHE			TORRES-GIL, F.M.	5	30		4.0
			745-522-216	DIS	16		UNSCHE			ZUKERMAN, R.	5	30		4.0
			745-522-217	DIS	17		UNSCHE			SCHILLING, R.	5	30		4.0
290C	SEMINAR-SOCIAL WORK	N	745-542-201	SEM	1		T	2:00- 4:50P	PUB POL 4357B	GIDRON, B.	20	30		4.0

CATALOG NUMBER	COURSE TITLE	ENF REQ	IM ID NUMBER	CLS TYP	SEC	FEE	DAYS	TIME	BUILDING/ ROOM	INSTRUCTOR	ENRL CAP	XC	CR TP	UNITS
M290Q	SOC WEL POL-ASIA AM	N	745-542-202 745-557-200	SEM SEM	2 1		R TBA	2:00- 4:50P	PUB POL 4357B	LUBBEN, J.E. AGBAYANI-SIEWERT,P	20 10	30 30		4.0 4.0
SAME AS : ASIA AM M290Q RESTRICT: GRADUATE STUDENTS														
M290U	COMM DEV&HOUSNG POL	N	745-561-200	LEC	1		R	2:00- 4:50P	PUB POL 3343C	HESKIN, A.D.	5	16	G	4.0
SAME AS : PLCY ST M243, URB PLN M275														
401C	PRACTICUM-SOC WORK	N	745-612-200 745-612-201 745-612-202 745-612-203 745-612-204 745-612-206 745-612-207 745-612-208 745-612-209	CLI CLI CLI CLI CLI CLI CLI CLI CLI	1 2 3 4 5 7 8 9 10		MW MW MW MW MW MW MW MW MW	8:00- 5:00P 8:00- 5:00P 8:00- 5:00P 8:00- 5:00P 8:00- 5:00P 8:00- 5:00P 8:00- 5:00P 8:00- 5:00P 8:00- 5:00P	OFF CAM OFF CAM OFF CAM OFF CAM OFF CAM OFF CAM OFF CAM OFF CAM OFF CAM	NUNN, J.A. DAVIS, P.A. DUNHAM, L.R. FRIEND, C. CHUN-WETTERAU, S.L LAVINA, G.P. OLIVERI, M.K. WEHRLI, M.B. HECK, E.M.	20 20 35 20 20 20 20 20 20	30 30 30 30 30 30 30 30 30	TS TS TS TS TS TS TS TS TS	3.0 3.0 3.0 3.0 3.0 3.0 3.0 3.0 3.0
402C	ADV PRACT-SOC WORK	N	745-617-200 745-617-201 745-617-202 745-617-203 745-617-204 745-617-206 745-617-207 745-617-208 745-617-209	CLI CLI CLI CLI CLI CLI CLI CLI CLI	1 2 3 4 5 7 8 9 10		WF WF WF WF WF WF WF WF WF	8:00- 5:00P 8:00- 5:00P 8:00- 5:00P 8:00- 5:00P 8:00- 5:00P 8:00- 5:00P 8:00- 5:00P 8:00- 5:00P 8:00- 5:00P	OFF CAM OFF CAM OFF CAM OFF CAM OFF CAM OFF CAM OFF CAM OFF CAM OFF CAM	NUNN, J.A. DAVIS, P.A. DUNHAM, L.R. FRIEND, C. CHUN-WETTERAU, S.L LAVINA, G.P. OLIVERI, M.K. WEHRLI, M.B. HECK, E.M.	20 20 20 20 20 20 20 20 20	30 30 30 30 30 30 30 30 30	TS TS TS TS TS TS TS TS TS	4.0 4.0 4.0 4.0 4.0 4.0 4.0 4.0 4.0

SOCIOLOGY

All L&S undergraduate courses, except independent studies and other similar courses without webpages, are subject to the Instructional Enhancement Fee. See Course Materials Fees under "Miscellaneous Fees" in the "Registration" section.

1	INTRODUCTORY SOCIOL	N	----- 347-002-201 347-002-202 347-002-203 347-002-204 347-002-205 347-002-206 347-002-207 347-002-208 347-002-209 347-002-210 347-002-211 347-002-212 347-002-213 347-002-214 347-002-215	LEC DIS DIS DIS DIS DIS DIS DIS DIS DIS DIS DIS DIS DIS DIS DIS	1 1A 1B 1C 1D 1E 1F 1G 1H 1I 1J 1K 1L 1M 1N 1O		TR T R F R T T R R F W T W W F	11:00-12:15P 8:00- 8:50A 4:00- 4:50P 11:00-11:50A 9:00- 9:50A 3:00- 3:50P 9:00- 9:50A 10:00-10:50A 8:00- 8:50A 4:00- 4:50P 9:00- 9:50A 3:00- 3:50P 4:00- 4:50P 2:00- 2:50P 9:00- 9:50A 11:00-11:50A	ROLFE 1200 BUNCHE 3143 HERSHEY 1655 BOELTER 4413 BUNCHE 3170 BUNCHE 3156 BUNCHE 1221A KINSEY 346 HERSHEY 1657 WGYOUNG 2018 HERSHEY 1657 MS 5127 DODD 154 BUNCHE 2156 BUNCHE 2160 SLICHTR 2834	STEIN, J.	300 20 20 20 20 20 20 20 20 20 20 20 20 20 20 20	13		4.0 0.0 0.0 0.0 0.0 0.0 0.0 0.0 0.0 0.0 0.0 0.0 0.0 0.0 0.0 0.0
3	SOCIOL-EVRYDAY LIFE	N	347-008-200	LEC	1		TR	3:30- 4:45P	FRANZ 2258A	THE STAFF	75	16		4.0
M18	STAT MTHDS-SOCL SCI	N	----- 347-022-201 347-022-202 347-022-203	LEC DIS DIS DIS	1 1A 1B 1C		MWF T R T	1:00- 1:50P 2:00- 2:50P 2:00- 2:50P 3:00- 3:50P 4:00- 4:50P	FRANZ 1260 BOELTER 9413 MS 5128 BOELTER 9413 MS 5128 BOELTER 9413 MS 5128	GOULD, R.L.	15 5 5 5	06		5.0 0.0 0.0 0.0
101	DEVELPMT SOC THEORY	N	----- 347-303-201 347-303-202 347-303-203 347-303-204 347-303-205 347-303-206 ----- 347-303-221 347-303-222 347-303-223 347-303-224 347-303-225 347-303-226	LEC DIS DIS DIS DIS DIS DIS DIS DIS DIS DIS DIS DIS DIS DIS DIS	1 1A 1B 1C 1D 1E 1F 2 2A 2B 2C 2D 2E 2F		TR M T M T R W TR T T T R W R	9:30-10:45A 9:00- 9:50A 8:00- 8:50A 4:00- 4:50P 2:00- 2:50P 3:00- 3:50P 4:00- 4:50P 11:00-12:15P 8:00- 8:50A 1:00- 1:50P 3:00- 3:50P 1:00- 1:50P 3:00- 3:50P 3:00- 3:50P	MS 4000A HERSHEY 1655 HERSHEY 1657 HERSHEY 1657 HERSHEY 1601 WGYOUNG 4216 HERSHEY 1657 BOELTER 3400 HERSHEY 1601 GEOLOGY 4645 WGYOUNG 4216 GEOLOGY 4645 HERSHEY 1655 HERSHEY 1601	PRAGER, J.	150 25 25 25 25 25 25 150 25 25 25 25 25 25	12		4.0 0.0 0.0 0.0 0.0 0.0 0.0 4.0 0.0 0.0 0.0 0.0 0.0 0.0
102	CONTEMP SOC THEORY	Y	----- 347-313-201 347-313-202 347-313-203 347-313-204 347-313-205 347-313-206	LEC DIS DIS DIS DIS DIS	1 1A 1B 1C 1D 1E 1F		TR T T W T R	11:00-12:15P 5:00- 5:50P 9:00- 9:50A 11:00-11:50A 4:00- 4:50P 1:00- 1:50P 5:00- 5:50P	LS 2147 HERSHEY 1655 HERSHEY 1655 HERSHEY 1601 HERSHEY 1655 WGYOUNG 4216 HERSHEY 1655	ALEXANDER, J.C.	150 25 25 25 25 25 25	13		4.0 0.0 0.0 0.0 0.0 0.0 0.0
IMPACTED COURSE for L&S students: Sociology 104 Sociology 104 is restricted to Sociology majors on the first enrollment pass ONLY.														
104	INTRO SOC RSCH MTHD	N	Y ----- 347-317-201 347-317-202 347-317-203 Y ----- 347-317-221 347-317-222 347-317-223	LEC DIS DIS DIS LEC DIS DIS DIS	1 1A 1B 1C 2 2A 2B 2C		TR T W W TR T R T	8:00- 9:15A 1:00- 1:50P 8:00- 8:50A 9:00- 9:50A 2:00- 3:15P 1:00- 1:50P 1:00- 1:50P 4:00- 4:50P	BOTANY 325 WGYOUNG 4216 HERSHEY 1657 HERSHEY 1601 FRANZ 2258A HERSHEY 1657 BUNCHE 2160 KINSEY 230	LIM, N. DAVIS, R.L.	75 25 25 25 75 25 25 25	11 15		4.0 0.0 0.0 0.0 4.0 0.0 0.0 0.0

CATALOG NUMBER	COURSE TITLE	ENF REQ	IM ID NUMBER	CLS TYP	SEC	FEE	DAYS	TIME	BUILDING/ ROOM	INSTRUCTOR	ENRL CAP	XC	CR TP	UNITS
104H	HONORS THESIS RSRCH	N	347-318-200	LEC 1			TR	9:30-10:45A	BUNCHE 3161	HART, M.N.	12	30	G	4.0
				RESTRICT: INSTRUCTOR CONSENT										
106C	ANALYSIS-FIELD DATA	Y	347-329-200	LEC 1			R	12:00- 1:50P	HERSHEY 1620	EMERSON, R.M.	10	16	G	4.0
				RESTRICT: INSTRUCTOR CONSENT										
110	SOCIOHISTCL METHODS	N	347-323-200	LEC 1			R	11:00- 1:50P	HERSHEY 1657	ZEITLIN, M.	30	14		4.0
				RESTRICT: SOCIOLOGY OR JUNIOR OR SENIOR										
C112	INTRO-MATHEMCL SOC	N	347-344-200	LEC 1			TR	12:30- 1:45P	HERSHEY 1601	MCFARLAND, D.D.	40	14		4.0
				RESTRICT: INSTRUCTOR CONSENT										
CM125	TALK&SOCL INSTITTNS	N	347-428-200	LEC 1			TR	12:30- 1:45P	BOTANY 325	HERITAGE, J.	60	14		4.0
				SAME AS : COM STD M125										
				RESTRICT: SOCIOLOGY OR JUNIOR OR SENIOR										
127	MIND AND SOCIETY	N	-----	LEC 1			TR	9:30-10:45A	FRANZ 2258A	TENHOUTEN, W.D.	75	12		4.0
			347-440-201	DIS 1A			T	8:00- 8:50A	BOELTER 5272		25			0.0
			347-440-202	DIS 1B			W	1:00- 1:50P	BUNCHE 2160		25			0.0
			347-440-203	DIS 1C			R	8:00- 8:50A	HERSHEY 1655		25			0.0
132	SOC PSYCH-APPROACH	N	347-475-200	LEC 1			TR	2:00- 3:50P	DODD 121	ANDERSON, T.L.	150	15		4.0
				RESTRICT: SOCIOLOGY OR JUNIOR OR SENIOR										
			347-475-201	DIS 1A			T	9:00- 9:50A	BUNCHE 3164		25			0.0
			347-475-202	DIS 1B			T	10:00-10:50A	PUB POL 1343		25			0.0
			347-475-203	DIS 1C			T	4:00- 4:50P	KINSEY 184		25			0.0
			347-475-204	DIS 1D			M	3:00- 3:50P	BUNCHE 2178		25			0.0
			347-475-205	DIS 1E			R	1:00- 1:50P	BUNCHE 1221A		25			0.0
			347-475-206	DIS 1F			R	4:00- 4:50P	PUB POL 1284		25			0.0
134	CULTURE&PERSONALITY	N	-----	LEC 1			MW	2:00- 3:50P	WG YOUNG CS76	ALLEN, W.R.	150	07		4.0
				RESTRICT: SOCIOLOGY OR JUNIOR OR SENIOR										
			347-487-201	DIS 1A			M	10:00-10:50A	BUNCHE 3178		25			0.0
			347-487-202	DIS 1B			M	12:00-12:50P	BUNCHE 2178		25			0.0
			347-487-203	DIS 1C			M	4:00- 4:40P	HERSHEY 1655		25			0.0
			347-487-204	DIS 1D			W	12:00-12:50P	BUNCHE 2178		25			0.0
			347-487-205	DIS 1E			W	4:00- 4:50P	MS 5118		25			0.0
			347-487-206	DIS 1F			F	9:00- 9:50A	BUNCHE 3150		25			0.0
147B	SOCIOL-CRIM JUSTICE	N	-----	LEC 1			TR	2:00- 3:15P	LS 2147	MC COIN, S.L.	150	15		4.0
				RESTRICT: SOCIOLOGY OR JUNIOR OR SENIOR										
			347-578-201	DIS 1A			T	3:30- 4:20P	HERSHEY 1657		25			0.0
			347-578-202	DIS 1B			T	10:00-10:50A	BUNCHE 3156		25			0.0
			347-578-203	DIS 1C			W	2:00- 2:50P	KINSEY 230		25			0.0
			347-578-204	DIS 1D			R	9:00- 9:50A	HERSHEY 1601		25			0.0
			347-578-205	DIS 1E			R	1:00- 1:50P	BOELTER 4283		25			0.0
			347-578-206	DIS 1F			R	3:30- 4:20P	HERSHEY 1657		25			0.0
152	ACCULTRTN&ASSIMILTN	N	347-607-200	LEC 1			MW	9:00-10:50A	ROYCE 362	LOPEZ, D.	75	02		4.0
				RESTRICT: SOCIOLOGY OR JUNIOR OR SENIOR										
M155	LATINOS IN THE U S	N	-----	LEC 1			MW	1:00- 2:15P	HERSHEY 1609	ORTIZ, V.	40	06		4.0
				SAME AS : CHICANO M155										
				RESTRICT: SOCIOLOGY OR JUNIOR OR SENIOR										
			347-626-201	DIS 1A			M	3:00- 3:50P	HERSHEY 1657		13			0.0
			347-626-202	DIS 1B			W	11:00-11:50A	MS 5203		13			0.0
			347-626-203	DIS 1C			W	3:00- 3:50P	HERSHEY 1657		13			0.0
156	ETHNIC&STATUS GROUP	N	-----	LEC 1			TR	8:00- 9:15A	HERSHEY 1609	ALVAREZ, R.	100	11		4.0
				RESTRICT: SOCIOLOGY OR JUNIOR OR SENIOR										
			347-632-201	DIS 1A			T	1:00- 1:50P	DODD 154		30			0.0
			347-632-202	DIS 1B			T	2:00- 2:50P	DODD 154		30			0.0
			347-632-203	DIS 1C			R	2:00- 2:50P	HERSHEY 1655		30			0.0
157	SOC STRATIFICATION	N	-----	LEC 1			TR	3:00- 4:50P	KNUDSEN 1220B	MARE, R.D.	75	16		4.0
				RESTRICT: SOCIOLOGY OR JUNIOR OR SENIOR										
			347-637-201	DIS 1A			T	12:00-12:50P	MS 3915D		25			0.0
			347-637-202	DIS 1B			T	5:00- 5:50P	HERSHEY 1657		25			0.0
			347-637-203	DIS 1C			R	5:00- 5:50P	HERSHEY 1657		25			0.0
158	URBAN SOCIOLOGY	N	347-649-200	LEC 1			TR	11:00-12:15P	PERLOFF 1102	HALLE, D.J.	150	13		4.0
				RESTRICT: SOCIOLOGY OR JUNIOR OR SENIOR										
			347-649-201	DIS 1A			T	9:00- 9:50A	BUNCHE 3150		25			0.0
			347-649-202	DIS 1B			T	3:00- 3:50P	BUNCHE 3178		25			0.0
			347-649-203	DIS 1C			R	9:00- 9:50A	BUNCHE 2160		25			0.0
159	COMPR STD-JWSH COMM	N	347-656-200	LEC 1			TR	9:30-10:45A	HERSHEY 1609	SEIDLER-FELLER, C.	75	12		4.0
				RESTRICT: SOCIOLOGY OR JUNIOR OR SENIOR										
168	ORGANIZATNS&SOCIETY	N	347-694-200	LEC 1			MW	8:00- 9:20A	HERSHEY 1609	GRUSKY, O.	80	01		4.0
				RESTRICT: SOCIOLOGY OR JUNIOR OR SENIOR										
171	OCCUPYNS&PROFESSNS	N	347-700-200	LEC 1			MW	1:00- 2:50P	DODD 170	WALDINGER, R.	50	06		4.0
				RESTRICT: SOCIOLOGY OR JUNIOR OR SENIOR										
M174	SOC OF THE FAMILY	N	-----	LEC 1			TR	11:00-12:15P	DODD 121	BEREND, Z.	120	13		4.0
				SAME AS : WOM STD M174										
				RESTRICT: SOCIOLOGY OR JUNIOR OR SENIOR										
			347-706-201	DIS 1A			R	1:00- 1:50P	BOELTER 9436		20			0.0
			347-706-202	DIS 1B			T	9:00- 9:50A	BUNCHE 3170		20			0.0
			347-706-203	DIS 1C			R	2:00- 2:50P	HERSHEY 1601		20			0.0
			347-706-204	DIS 1D			T	3:00- 3:50P	DODD 154		20			0.0
			347-706-205	DIS 1E			M	2:00- 2:50P	HERSHEY 1657		20			0.0
			347-706-206	DIS 1F			R	9:00- 9:50A	BUNCHE 3164		20			0.0
M176	SOCIOL OF MASS COMM	N	-----	LEC 1			TR	3:30- 4:45P	ROYCE 362	STEIN, J.	90	16		4.0
				SAME AS : COM STD M147										
				RESTRICT: SOCIOLOGY OR JUNIOR OR SENIOR										
			347-710-201	DIS 1A			M	11:00-11:50A	PUB POL 1264		15			0.0
			347-710-202	DIS 1B			T	10:00-10:50A	MS 5225		15			0.0
			347-710-203	DIS 1C			T	5:00- 5:50P	DODD 178		15			0.0
			347-710-204	DIS 1D			R	2:00- 2:50P	BUNCHE 1221A		15			0.0
			347-710-205	DIS 1E			R	11:00-11:50A	BUNCHE 3153		15			0.0
			347-710-206	DIS 1F			R	5:00- 5:50P	DODD 178		15			0.0
M180	PLTCL ECON-DEVLPMNT	N	347-720-200	LEC 1			R	4:00- 6:50P	PUB POL 2238	THE STAFF	0	16		4.0
				SAME AS : INT DEV M100B, POL SCI M197G										
				RESTRICT: INSTRUCTOR CONSENT										

CATALOG NUMBER	COURSE TITLE	ENF REQ	IM ID NUMBER	CLS TYP	SEC	FEE	DAYS	TIME	BUILDING/ ROOM	INSTRUCTOR	ENRL CAP	XC	CR TP	UNITS	
182	POLITICAL SOCIOLOGY	N	347-725-200	LEC	1		TR	3:30- 4:45P	PUB POL 2214	LUPHER, M.G.	75	16		4.0	
			RESTRICT: SOCIOLOGY OR JUNIOR OR SENIOR												
			347-725-201	DIS	1A		T	5:00- 5:50P	PUB POL 2319		25			0.0	
			347-725-202	DIS	1B		W	2:00- 2:50P	ROYCE 148		25			0.0	
			347-725-203	DIS	1C		R	5:00- 5:50P	PUB POL 2319		25			0.0	
185	AMERICAN SOCIETY	N	-----	LEC	1		TR	8:00- 9:15A	PERLOFF 1102	HALLE, D.J.	100	11		4.0	
			RESTRICT: SOCIOLOGY OR JUNIOR OR SENIOR												
			347-763-201	DIS	1A		T	2:00- 2:50P	BUNCHE 1221A		25			0.0	
			347-763-202	DIS	1B		T	3:00- 3:50P	HERSHEY 1601		25			0.0	
			347-763-203	DIS	1C		R	12:00-12:50P	MOORE 1003		25			0.0	
187	POPUL&SOC-MIDLE EST	N	347-783-200	LEC	1		MW	12:30- 1:45P	HERSHEY 1651	HAKAMI, N.F.	50	05		4.0	
			RESTRICT: SOCIOLOGY OR JUNIOR OR SENIOR												
191	SOCIETY&PLTCS-KOREA	N	-----	LEC	1		MW	11:00-12:15P	HERSHEY 1609	SHIN, G.	75	04		4.0	
			RESTRICT: SOCIOLOGY OR JUNIOR OR SENIOR												
			347-794-201	DIS	1A		M	9:00- 9:50A	HERSHEY 1601		25			0.0	
			347-794-202	DIS	1B		M	1:00- 1:50P	BUNCHE 2160		25			0.0	
			347-794-203	DIS	1C		W	9:00- 9:50A	HERSHEY 1657		25			0.0	
192	STATE&SOCIETY-CHINA	N	347-795-200	LEC	1		MW	10:00-11:50A	FRANZ 2258A	CAMPBELL, C.D.	75	03		4.0	
			RESTRICT: SOCIOLOGY OR JUNIOR OR SENIOR												
195A	SPCL TPCS-SOCIOLOGY	N	347-836-200	LEC	1		MW	3:00- 4:50P	HERSHEY 1651	LAVELY, W.R.	50	08		4.0	
			RESTRICT: SOCIOLOGY OR JUNIOR OR SENIOR												
	Sociology 195A: Population Resources and Environment														
195B	SPCL TPCS-SOCIOLOGY	N	347-837-200	LEC	1		TR	3:30- 5:30P	WG YOUNG 2200	RABOW, J.	75	30		4.0	
			RESTRICT: INSTRUCTOR CONSENT												
	Sociology 195B: The Praxis of American Public Education														
195C	SPCL TPCS-SOCIOLOGY	N	347-838-200	LEC	1		TR	11:00-12:15P	HERSHEY 1651	KHAZZOOM, A.	60	13		4.0	
			RESTRICT: SOCIOLOGY OR JUNIOR OR SENIOR												
	Sociology 195C: Israeli Society														
197A	UNDRGRADUAT SEMINAR	N	347-846-200	SEM	1		T	3:00- 5:50P	HERSHEY 1620	ALVAREZ, R.	15	15		4.0	
			RESTRICT: INSTRUCTOR CONSENT												
	Sociology 197A: Organizations and Society Practicum														
197C	UNDRGRADUAT SEMINAR	N	347-848-200	SEM	1		W	12:00- 2:50P	HERSHEY 1620	BEREND, Z.	15	06		4.0	
			RESTRICT: JUNIORS AND ABOVE												
	Sociology 197C: Money and Emotions														
197D	UNDRGRADUAT SEMINAR	N	347-849-200	SEM	1		R	4:00- 6:50P	FRANZ 1354	MAIDA, C.A.	10	16		4.0	
			RESTRICT: INSTRUCTOR CONSENT												
	Sociology 197D: Health Care in Transitional Communities														
197E	UNDRGRADUAT SEMINAR	N	347-850-200	SEM	1		T	12:00- 2:50P	HERSHEY 1130	STIVERS, T.J.	12	15		4.0	
			RESTRICT: INSTRUCTOR CONSENT												
	Sociology 197E: Introduction to Studying Home Communities in a Diverse City														
M197W	CAPP WASHINGTN SEM	N	-----	SEM	1		UNSCHE		OFF CAM	DESVEAUX, J.A.	0	30	G	8.0	
			SAME AS : POL SCI M197W												
			RESTRICT: INSTRUCTOR CONSENT												
201C	PROSEM IN SOCIOLOGY	N	347-856-201	LAB	1A		UNSCHE		OFF CAM		0			0.0	
			747-009-001	SEM	1		M	1:00- 3:50P	HERSHEY 1628	SELTZER, J.A.	25	05	SU	2.0	
			RESTRICT: GRADUATE STUDENTS												
210C	INTERMED STAT MTHDS	Y	747-064-200	LEC	1		TR	9:00-10:50A	HERSHEY 1111	MARE, R.D.	15	12		4.0	
			RESTRICT: GRADUATE STUDENTS												
212C	QUANT DATA ANALYSIS	N	747-076-200	LEC	1		R	2:00- 4:50P	HERSHEY 1111	MASON, W.M.	0	16		4.0	
217C	ETHNOGRAPHIC FLDWRK	N	747-106-200	SEM	1		W	12:00- 2:50P	HERSHEY 1628	MILLER, L.L.	12	30	T2	4.0	
			RESTRICT: SOCIOLOGY MAJORS												
220	SELF AND SOCIETY	N	747-121-200	LEC	1		T	11:00- 1:50P	FRANZ 1354	POLLNER, M.	15	13	G	4.0	
			RESTRICT: GRADUATE STUDENTS												
C229B	PEOPLE PROCSS INSTN	N	747-177-200	LEC	1		F	12:00- 2:50P	HERSHEY 1620	EMERSON, R.M.	12	07	G	4.0	
			RESTRICT: SOCIOLOGY GRADUATE STUDENTS												
231	RACE AND ETHNICITY	N	747-187-200	LEC	1		R	2:00- 4:50P	HERSHEY 1620	KHAZZOOM, A.	15	16	G	4.0	
			RESTRICT: GRADUATE STUDENTS												
235	THEORIES-ETHNICITY	N	747-211-200	LEC	1		M	4:00- 6:50P	HERSHEY 1620	ALLEN, W.R.	15	08	G	4.0	
			RESTRICT: GRADUATE STUDENTS												
237	COMPRTV SOCIAL ANLY	N	747-223-200	SEM	1		R	5:00- 6:50P	HERSHEY 1628	EMIGH, R.J.	15	30	SU	2.0	
			RESTRICT: GRADUATE STUDENTS												
238	FEMINIST THEORY	N	747-228-200	SEM	1		T	11:00- 1:50P	HERSHEY 1628	MILLER, L.L.	10	13	G	4.0	
			RESTRICT: SOCIOLOGY GRADUATE STUDENTS												
C243	INTRO-MATHEMCL SOC	N	747-261-200	LEC	1		TR	12:30- 1:45P	HERSHEY 1601	MCFARLAND, D.D.	10	14		4.0	
			RESTRICT: INSTRUCTOR CONSENT												
C258	TALK&SOCL INSTITTNS	N	747-349-200	LEC	1		TR	12:30- 1:45P	BOTANY 325	HERITAGE, J.	10	14		4.0	
			RESTRICT: GRADUATE STUDENTS												
M262	PROBS IN URBAN SOC	N	747-372-200	SEM	1		R	11:00- 1:50P	HERSHEY 1628	LIGHT, I.H.	10	14		4.0	
			SAME AS : AFRO-AM M200C												
			RESTRICT: GRADUATE STUDENTS												
263	SOCIAL STRATIFICATN	N	747-378-200	LEC	1		F	9:00-11:50A	HERSHEY 1620	TREIMAN, D.J.	10	03		4.0	
			RESTRICT: GRADUATE STUDENTS												
265	PROB ORGANIZTN THRY	N	747-390-200	LEC	1		M	6:30- 9:30P	PUB POL 2292	ZUCKER, L.G.	10	21		4.0	
			RESTRICT: GRADUATE STUDENTS												
266	PRBLS-ANLY OF CONVR	N	747-396-200	LEC	1		T	4:00- 6:50P	HERSHEY 1130	SCHEGLOFF, E.A.	15	15		4.0	
			RESTRICT: GRADUATE STUDENTS												
274	SOCIAL CHANGE-KOREA	N	747-445-200	SEM	1		R	1:00- 3:50P	FRANZ 1354	SHIN, G.	10	16	G	4.0	
			RESTRICT: GRADUATE STUDENTS												
M275	CNTMP ISS-AMER INDN	N	747-451-200	SEM	1		W	4:00- 6:50P	BUNCHE 3173	CHAMPAGNE, D.W.	15	09		4.0	
			SAME AS : AM IND M200C, ANTHRO M269												
			RESTRICT: GRADUATE STUDENTS												
281	SELT PROB-MATHL SOC	N	747-486-200	LEC	1		T	2:00- 4:50P	FRANZ 1354	BONACICH, P.	10	15		4.0	
			RESTRICT: GRADUATE STUDENTS												
284	TPCS-MNTL HLTH&ILNS	N	747-505-200	LEC	1		F	2:00- 4:50P	HERSHEY 1628	GRUSKY, O.	10	07		4.0	
			RESTRICT: GRADUATE STUDENTS												
285A	SPCL TPCS-SOCIOLOGY	N	747-508-200	SEM	1		W	9:00-11:50A	FRANZ 1354	EVANS, J.H.	10	30		4.0	
			RESTRICT: INSTRUCTOR CONSENT												

Sociology 285A: Sociology of Religion

CATALOG NUMBER	COURSE TITLE	ENF REQ	IM ID NUMBER	CLS TYP	SEC	FEE	DAYS	TIME	BUILDING/ ROOM	INSTRUCTOR	ENRL CAP	XC	CR TP	UNITS
285B	SPCL TPCS-SOCIOLOGY	N	747-509-200	SEM 1			W	12:00- 2:50P	HERSHEY 1111	EMIGH, R.J.	15	30		4.0
	Sociology 285B: Grant Writing RESTRICT: GRADUATE STUDENTS													
285C	SPCL TPCS-SOCIOLOGY	N	747-510-200	SEM 1			M	10:00-12:50P	HERSHEY 1628	HART, M.N.	10	01		4.0
	Sociology 285C: Food and Eating RESTRICT: GRADUATE STUDENTS													
285D	SPCL TPCS-SOCIOLOGY	N	747-511-200	SEM 1			TBA			MARE, R.D.	15	30		4.0
	Sociology 285D: Population Research Seminar RESTRICT: GRADUATE STUDENTS													
285E	SPCL TPCS-SOCIOLOGY	N	747-512-200	SEM 1			M	10:00-12:50P	HERSHEY 1620	WALDINGER, R.	10	01		4.0
	Sociology 285E: Immigration Research Seminar RESTRICT: GRADUATE STUDENTS													
285F	SPCL TPCS-SOCIOLOGY	N	747-513-200	SEM 1			M	3:00- 5:50P	MS 3915D	BRUBAKER, W.R.	15	30		4.0
	Sociology 285F: A Cognitive Approach to Race, Ethnicity, and Nationalism RESTRICT: INSTRUCTOR CONSENT													
285H	SPCL TPCS-SOCIOLOGY	N	747-515-200	SEM 1			W	10:00-12:50P	ROLFE 3131	TELLES, E.E.	15	02		4.0
	Sociology 285H: Sociology of Brazil RESTRICT: GRADUATE STUDENTS													
285I	SPCL TPCS-SOCIOLOGY	N	747-517-200	SEM 1			F	1:00- 3:50P	BUNCHE 3165	GOLDANI, A.M.	14	30		4.0
	Sociology 285I: Gender and Family in Latin America RESTRICT: GRADUATE STUDENTS													
299C	LATIN AMERICAN SOC	N	747-598-100	SEM 1			UNSCHE			LOPEZ, D.	15	30	SU	2.0
	RESTRICT: GRADUATE STUDENTS													
M402	VAL-HEALTH SERVICE	Y	747-604-200	LEC 1			TR	10:00-11:50A	PUB HLT 61262	BASTANI, R.	5	13	G	4.0
	SAME AS : HLT SER M422 RESTRICT: DEPARTMENT CONSENT													

SPANISH AND PORTUGUESE

Portuguese

All L&S undergraduate courses, except independent studies and other similar courses without webpages, are subject to the Instructional Enhancement Fee. See Course Materials Fees under "Miscellaneous Fees" in the "Registration" section.

The Language Laboratory, 190 Powell Library, is open Monday through Thursday 8 a.m. to 9 p.m.; Friday 8 a.m. to 5 p.m.; Saturday and Sunday noon to 5 p.m.

Z	PORTUGUESE LAB	N	350-002-200	LAB 1			UNSCHE			MARCHANT, E.A.	10	30		0.0
3	INTERMEDIATE PORTGS	Y	350-011-200	DIS 1			MTWR	10:00-10:50A	KINSEY 96	MARCHANT, E.A.	23	03		4.0
40B	BRAZILIAN LIT-TRNSL	N	350-121-200	LEC 1			MW	11:00-12:50P	KINSEY 94	MARCHANT, E.A.	40	04		4.0
M44	CIV SPAN AM&BRAZIL	N	-----	LEC 1			MW	3:00- 4:50P	PERLOFF 1102	MARCHANT, E.A.	18	08		4.0
	SAME AS : SPAN M44													
			350-132-201	DIS 1A			R	12:00-12:50P	SLICHTR 2834		3			0.0
			350-132-202	DIS 1B			R	1:00- 1:50P	KAUFMAN 103		3			0.0
			350-132-203	DIS 1C			R	2:00- 2:50P	BUNCHE A152		3			0.0
			350-132-204	DIS 1D			R	3:00- 3:50P	KAUFMAN 103		3			0.0
			350-132-205	DIS 1E			F	10:00-10:50A	KAUFMAN 105		3			0.0
			350-132-206	DIS 1F			F	12:00-12:50P	BUNCHE 3288		3			0.0
102B	INTENSVE PORTUGUESE	N	350-314-200	LEC 1			MWF	10:00-11:50A	ROLFE 3127	MARCHANT, E.A.	15	03		4.0
			350-314-201	LEC 2			MWF	12:00- 1:50P	BUNCHE 2173	MARCHANT, E.A.	15	05		4.0
103	LANG&POPULAR CULTUR	Y	350-324-200	LEC 1			MWF	9:00- 9:50A	BUNCHE 2173	MARCHANT, E.A.	15	02	G	4.0
M118B	PORT&SPN-MRPHL&SNTX	N	350-410-200	LEC 1			MW	11:00-12:50P	MS 5233	PEREZ SILVA, J.I.	5	04		4.0
	SAME AS : SPAN M118B													
C135	20C BRAZILIAN LIT	N	350-512-200	LEC 1			R	3:00- 5:50P	BUNCHE 3169	JOHNSON, J.R.	10	16		4.0
M201B	LIT THEORY&CRITICSM	N	750-009-200	LEC 1			W	3:00- 5:50P	MS 5148	BERGERO, A.J.	5	09	G	4.0
	SAME AS : SPAN M201B RESTRICT: GRADUATE STUDENTS													
C235	20C BRAZILIAN LIT	N	750-177-200	LEC 1			R	3:00- 5:50P	BUNCHE 3169	JOHNSON, J.R.	5	16		4.0
	RESTRICT: GRADUATE STUDENTS													
375	TCHNG APRNTC PRCTCM	N	750-620-200	SEM 1			UNSCHE			MARCHANT, E.A.	10	30	SU	1.0- 4.0
	RESTRICT: GRADUATE STUDENTS													

Spanish

All L&S undergraduate courses, except independent studies and other similar courses without webpages, are subject to the Instructional Enhancement Fee. See Course Materials Fees under "Miscellaneous Fees" in the "Registration" section.

Enrollment in Spanish 1 through 25 is contingent upon proper placement, as determined by the results on the departmental placement exam. Students with one or more years of high school Spanish who do not present a placement exam score will be disenrolled. Students who never had high school Spanish may enroll in Spanish 1 without taking the placement exam.

The Language Laboratory, 190 Powell Library, is open Monday through Thursday 8 a.m. to 9 p.m.; Friday 8 a.m. to 5 p.m.; Saturday and Sunday noon to 5 p.m.

Z	SPANISH LAB	N	349-001-200	LAB 1			UNSCHE			SHERNO, S.	500	30		0.0
1	ELEMENTARY SPANISH	N	349-002-201	DIS 1			MTWRF	8:00- 8:50A	ROLFE 2135	SCHAFFER, S.C.	23	09		4.0
			349-002-202	DIS 2			MTWRF	9:00- 9:50A	ROLFE 2135	SCHAFFER, S.C.	23	09		4.0
			349-002-203	DIS 3			MTWRF	10:00-10:50A	ROLFE 2135	SCHAFFER, S.C.	23	09		4.0
			349-002-204	DIS 4			MTWRF	11:00-11:50A	BUNCHE 1221A	SCHAFFER, S.C.	23	09		4.0
			349-002-205	DIS 5			MTWRF	12:00-12:50P	PUB POL 1343	SCHAFFER, S.C.	23	09		4.0
			349-002-206	DIS 6			MTWRF	1:00- 1:50P	PUB POL 1256	SCHAFFER, S.C.	23	09		4.0
2	ELEMENTARY SPANISH	Y	349-008-201	DIS 1			MTWRF	8:00- 8:50A	PUB POL 1323	SCHAFFER, S.C.	23	09		4.0
			349-008-202	DIS 2			MTWRF	9:00- 9:50A	PUB POL 1323	SHERNO, S.	23	09		4.0
			349-008-203	DIS 3			MTWRF	10:00-10:50A	PUB POL 1323	SCHAFFER, S.C.	23	09		4.0
			349-008-204	DIS 4			MTWRF	11:00-11:50A	PUB POL 1323	SCHAFFER, S.C.	23	09		4.0
			349-008-205	DIS 5			MTWRF	12:00-12:50P	PUB POL 1323	SCHAFFER, S.C.	23	09		4.0
			349-008-206	DIS 6			MTWRF	1:00- 1:50P	PUB POL 1323	SCHAFFER, S.C.	23	09		4.0
3	ELEMENTARY SPANISH	Y	349-010-201	DIS 1			MTWRF	8:00- 8:50A	BUNCHE 2168	SCHAFFER, S.C.	23	09		4.0
			349-010-202	DIS 2			MTWRF	8:00- 8:50A	BUNCHE 2181	SCHAFFER, S.C.	23	09		4.0
			349-010-203	DIS 3			MTWRF	9:00- 9:50A	BUNCHE 2168	SCHAFFER, S.C.	23	09		4.0
			349-010-204	DIS 4			MTWRF	9:00- 9:50A	BUNCHE 2181	SCHAFFER, S.C.	23	09		4.0
			349-010-205	DIS 5			MTWRF	10:00-10:50A	BUNCHE 2168	SCHAFFER, S.C.	23	09		4.0
			349-010-206	DIS 6			MTWRF	10:00-10:50A	BUNCHE 2181	SCHAFFER, S.C.	23	09		4.0
			349-010-207	DIS 7			MTWRF	11:00-11:50A	BUNCHE 2168	SCHAFFER, S.C.	23	09		4.0
			349-010-208	DIS 8			MTWRF	11:00-11:50A	BUNCHE 2181	SCHAFFER, S.C.	23	09		4.0
			349-010-209	DIS 9			MTWRF	12:00-12:50P	BUNCHE 2168	SCHAFFER, S.C.	23	09		4.0
			349-010-210	DIS 10			MTWRF	12:00-12:50P	BUNCHE 2181	SCHAFFER, S.C.	23	09		4.0

CATALOG NUMBER	COURSE TITLE	ENF REQ	IM ID NUMBER	CLS TYP	SEC	FEE	DAYS	TIME	BUILDING/ ROOM	INSTRUCTOR	ENRL CAP	XC	CR TP	UNITS
4	INTERMEDIATE SPAN	Y	349-010-211	DIS	11		MTWRF	1:00- 1:50P	BUNCHE 2168	SCHAFFER, S.C.	23	09		4.0
			349-010-212	DIS	12		MTWRF	1:00- 1:50P	BUNCHE 2181	SCHAFFER, S.C.	23	09		4.0
			349-012-201	DIS	1		MTWRF	9:00- 9:50A	PUB POL 1278	SCHAFFER, S.C.	18	09		4.0
			349-012-202	DIS	2		TWRF	10:00-10:50A	PUB POL 1278	SCHAFFER, S.C.	18	09		4.0
Spanish 4, discussion 2, will have a mandatory on-line instruction component. For further information, e-mail peinado@humnet.ucla.edu.														
Spanish 4, discussion 3, will have a mandatory on-line instruction component. For further information, e-mail peinado@humnet.ucla.edu.														
5	INTERMEDIATE SPAN	Y	349-012-203	DIS	3		TWRF	11:00-11:50A	PUB POL 1278	SCHAFFER, S.C.	18	09		4.0
			349-012-204	DIS	4		MTWRF	12:00-12:50P	PUB POL 1278	SCHAFFER, S.C.	18	09		4.0
			349-012-205	DIS	5		MTWRF	1:00- 1:50P	PUB POL 1278	SCHAFFER, S.C.	18	09		4.0
			349-014-201	DIS	1		MTWRF	9:00- 9:50A	PUB POL 1284	SCHAFFER, S.C.	18	09		4.0
			349-014-202	DIS	2		MTWRF	10:00-10:50A	PUB POL 1284	SCHAFFER, S.C.	18	09		4.0
			349-014-203	DIS	3		MTWRF	11:00-11:50A	PUB POL 1284	SCHAFFER, S.C.	18	09		4.0
6	INTERMEDIATE SPAN	Y	349-014-204	DIS	4		MTWRF	12:00-12:50P	PUB POL 1284	SCHAFFER, S.C.	18	09		4.0
			349-014-205	DIS	5		MTWRF	1:00- 1:50P	PUB POL 1284	SCHAFFER, S.C.	18	09		4.0
			349-015-201	DIS	1		MWRF	9:00- 9:50A	PUB POL 1264	SCHAFFER, S.C.	18	09		4.0
			349-015-202	DIS	2		MWRF	10:00-10:50A	PUB POL 1264	SCHAFFER, S.C.	18	09		4.0
			349-015-203	DIS	3		MWRF	1:00- 1:50P	PUB POL 1264	SCHAFFER, S.C.	18	09		4.0
7	INTRM SPN-SPAN SPKR	N	349-019-200	DIS	1		MWRF	12:00-12:50P	PUB POL 1264	THE STAFF	15	05		4.0
			349-019-201	DIS	2		MWRF	10:00-10:50A	PUB POL 1343	THE STAFF	15	03		4.0
25	ADV SPANISH COMP	Y	349-054-201	LEC	1		MWF	9:00- 9:50A	BUNCHE 1265	THE STAFF	15	02		4.0
			349-054-202	LEC	2		MWF	10:00-10:50A	PUB POL 2292	THE STAFF	15	03		4.0
			349-054-203	LEC	3		MWF	11:00-11:50A	PUB POL 2292	THE STAFF	15	04		4.0
			349-054-204	LEC	4		MWF	12:00-12:50P	BUNCHE 2174	THE STAFF	15	05		4.0
			349-054-205	LEC	5		MWF	1:00- 1:50P	BUNCHE 2174	THE STAFF	15	06		4.0
27	COMP-SPANISH SPKRS	Y	349-062-201	LEC	1		MWF	10:00-10:50A	BUNCHE 1265	FLECK, M.I.	15	03		4.0
			349-062-202	LEC	2		MWF	1:00- 1:50P	BUNCHE 2178	FLECK, M.I.	15	06		4.0
			-----	LEC	1		MW	3:00- 4:50P	PERLOFF 1102	MARCHANT, E.A.	120	08		4.0
M44	CIV SPAN AM&BRAZIL	N	-----	LEC	1		MW	3:00- 4:50P	PERLOFF 1102	MARCHANT, E.A.	120	08		4.0
SAME AS : PORTGSE M44														
100A	PHONOLOGY&MORPHOLGY	Y	349-091-201	DIS	1A		R	12:00-12:50P	SLICHTR 2834		20			0.0
			349-091-202	DIS	1B		R	1:00- 1:50P	KAUFMAN 103		20			0.0
			349-091-203	DIS	1C		R	2:00- 2:50P	BUNCHE A152		20			0.0
			349-091-204	DIS	1D		R	3:00- 3:50P	KAUFMAN 103		20			0.0
			349-091-205	DIS	1E		F	10:00-10:50A	KAUFMAN 105		20			0.0
			349-091-206	DIS	1F		F	12:00-12:50P	BUNCHE 3288		20			0.0
105	SPANISH COMPOSITION	Y	349-307-200	LEC	1		MW	1:00- 2:50P	ROLFE 3126	PEREZ SILVA, J.I.	40	06		4.0
			349-329-200	LEC	1		MWF	9:00- 9:50A	DODD 67	SHERNO, S.	15	02		4.0
			349-329-201	LEC	2		MWF	12:00-12:50P	ROLFE 3127	SHERNO, S.	15	05		4.0
107	ADV COMP-SPAN SPKRS	Y	349-329-202	LEC	3		MWF	1:00- 1:50P	ROLFE 3131	SHERNO, S.	15	06		4.0
			349-335-200	LEC	1		MWF	11:00-11:50A	ROLFE 3106	CHUQUIN, E.	15	04		4.0
115	APPLIED LINGUISTICS	Y	349-357-200	LEC	1		TR	11:00-12:50P	ROLFE 2126	PLANN, S.J.	30	13		4.0
M118B	PORT&SPN-MRPHL&SNTX	Y	349-383-200	LEC	1		MW	11:00-12:50P	MS 5233	PEREZ SILVA, J.I.	15	04		4.0
SAME AS : PORTGSE M118B														
119B	POETRY AND DRAMA	Y	349-389-200	LEC	1		TR	9:00-10:50A	BUNCHE 3153	LUZURIAGA, G.	25	12		4.0
120C	HSPNC LIT SNCE 1898	Y	-----	LEC	1		MW	11:00-12:50P	PUB POL 1222	BERGERO, A.J.	80	04		5.0
			349-397-201	DIS	1A		W	3:00- 3:50P	ROLFE 3134		20			0.0
			349-397-202	DIS	1B		R	12:00-12:50P	ROLFE 3120		20			0.0
			349-397-203	DIS	1C		F	9:00- 9:50A	ROLFE 3134		20			0.0
			349-397-204	DIS	1D		F	11:00-11:50A	MS 3915H		20			0.0
			349-428-200	LEC	1		TR	1:00- 2:50P	BUNCHE 3170	JOHNSON, C.B.	60	15		4.0
133	20C SPAN POET&DRAMA	N	349-454-200	LEC	1		MW	9:00-10:50A	ROLFE 2134	MORRIS, C.B.	30	02		4.0
144	MEXICAN LITERATURE	N	349-512-200	LEC	1		TR	11:00-12:50P	ROLFE 2134	CALDERON, H.V.	30	13		4.0
M146	CHICANO NARRATIVE	N	349-520-200	LEC	1		TR	3:00- 4:50P	ROLFE 3134	HERNANDEZ, G.E.	30	16		4.0
SAME AS : CHICANO M146														
151B	WOMEN-LIT-SPAN AMER	N	349-535-200	DIS	1		MW	1:00- 2:50P	ROLFE 2126	SCHAFFER, S.C.	30	06		4.0
M161	FILM&LIT-SPAN-SPKNG	N	349-566-200	LEC	1		MW	11:00-12:50P	ROYCE 160	MONLEON, J.B.	30	04		4.0
SAME AS : COM LIT M174														
197	UNDERGRAD SEMINAR	N	349-845-200	SEM	1		TR	9:00-10:50A	KINSEY 289	RODRIGUEZ-CEPEDA,E	20	12		4.0
			349-845-201	SEM	2		MW	9:00-10:50A	BUNCHE 2174	SKIRIUS, A.J.	15	02		4.0
Spanish 197, seminar 2: Contemporary Mexican Prose														
M201B	LIT THEORY&CRITICSM	N	749-009-200	LEC	1		W	3:00- 5:50P	ROLFE 4330	BERGERO, A.J.	15	06	G	4.0
SAME AS : PORTGSE M201B														
RESTRICT: GRADUATE STUDENTS														
230	REALISM&NATURALISM	N	749-181-200	LEC	1		M	3:00- 5:30P	ROLFE 3120	MONLEON, J.B.	10	08		4.0
RESTRICT: GRADUATE STUDENTS														
239	RMNT&RLSM-SPN-AM LT	N	749-237-200	LEC	1		W	12:00- 2:50P	ROLFE 4330	THE STAFF	10	06		4.0
RESTRICT: GRADUATE STUDENTS														
256A	SPANISH LINGUISTICS	N	749-339-200	LEC	1		TR	3:00- 4:50P	ROLFE 3106	PLANN, S.J.	10	16		4.0
RESTRICT: GRADUATE STUDENTS														
265	CERVANTES	N	749-392-200	DIS	1		T	12:00- 2:50P	ROLFE 4330	RODRIGUEZ-CEPEDA,E	10	15		4.0
RESTRICT: GRADUATE STUDENTS														
272A	20TH C SPANISH LIT	N	749-436-200	DIS	1		M	12:00- 2:50P	ROLFE 4330	MORRIS, C.B.	10	05		4.0
RESTRICT: GRADUATE STUDENTS														
280A	CONTEMP SPAN-AM LIT	N	749-486-200	DIS	1		M	12:00- 2:50P	BUNCHE 1265	SKIRIUS, A.J.	10	05		4.0
RESTRICT: GRADUATE STUDENTS														
Spanish 280A: Contemporary Mexican Prose														
280B	CONTEMP SPAN-AM LIT	N	749-487-200	DIS	1		R	12:00- 2:50P	ROLFE 3106	LUZURIAGA, G.	10	16		4.0
RESTRICT: GRADUATE STUDENTS														
281	STUDIES-CHICANO LIT	N	749-491-200	DIS	1		T	3:00- 5:50P	ROLFE 4330	CALDERON, H.V.	10	15		4.0
RESTRICT: GRADUATE STUDENTS														
290	SPECIAL TOPICS	N	749-530-200	LEC	1		R	3:00- 5:50P	ROLFE 2134	JOHNSON, C.B.	10	16		4.0
RESTRICT: GRADUATE STUDENTS														
375	TCHNG APRNTC PRCTCM	N	749-620-200	SEM	1		UNSCHE			SCHAFFER, S.C.	100	30	SU	1.0- 4.0
RESTRICT: GRADUATE STUDENTS														

CATALOG NUMBER	COURSE TITLE	ENF REQ	IM ID NUMBER	CLS TYP	SEC	FEE	DAYS	TIME	BUILDING/ ROOM	INSTRUCTOR	ENRL CAP	XC	CR TP	UNITS
SPEECH														
All L&S undergraduate courses, except independent studies and other similar courses without webpages, are subject to the Instructional Enhancement Fee. See Course Materials Fees under "Miscellaneous Fees" in the "Registration" section.														
1	PRINC ORAL COMMNCN	N	352-004-201	DIS	1		MW	8:00- 9:50A	KINSEY 346	BRIDGEWATER, D.A.	20	01		4.0
			352-004-202	DIS	2		MW	10:00-11:50A	KINSEY 346	BRIDGEWATER, D.A.	20	03		4.0
			352-004-203	DIS	3		TR	11:00-12:50P	KINSEY 346	MILLER, T.E.	20	13		4.0
			352-004-204	DIS	4		TR	2:00- 3:50P	KINSEY 346	MILLER, T.E.	20	15		4.0
			352-004-205	DIS	5		TR	3:00- 4:50P	ROLFE 3135	PACKER, S.H.	20	16		4.0
107	PRINC-ARGUMENTATION	N	352-342-200	LEC	1		TR	4:00- 5:50P	KINSEY 346	MILLER, T.E.	35	16		4.0
STATISTICS														
All L&S undergraduate courses, except independent studies and other similar courses without webpages, are subject to the Instructional Enhancement Fee. See Course Materials Fees under "Miscellaneous Fees" in the "Registration" section.														
10	STATISTCL REASONING	N	-----	LEC	1		MWF	8:00- 8:50A	KNUDSEN 1200B	LEW, V.	90	01		4.0
			263-031-201	DIS	1A		T	8:00- 8:50A	MS 5203		30			0.0
			263-031-202	DIS	1B		R	8:00- 8:50A	MS 5203		30			0.0
			263-031-203	DIS	1C		R	9:00- 9:50A	MS 5203		30			0.0
			-----	LEC	2		MWF	9:00- 9:50A	KNUDSEN 1240B	CHRISTOU, N.	90	02		4.0
			263-031-211	DIS	2A		T	9:00- 9:50A	BOELTER 5272		30			0.0
			263-031-212	DIS	2B		R	9:00- 9:50A	BOELTER 5419		30			0.0
			263-031-213	DIS	2C		R	8:00- 8:50A	BOELTER 5419		30			0.0
			-----	LEC	3		MWF	10:00-10:50A	KNUDSEN 1200B	COCHRAN, S.D.	90	03		4.0
			263-031-221	DIS	3A		T	10:00-10:50A	MS 5203		30			0.0
			263-031-222	DIS	3B		R	10:00-10:50A	MS 5203		30			0.0
			263-031-223	DIS	3C		T	9:00- 9:50A	MS 5203		30			0.0
			-----	LEC	4		MWF	11:00-11:50A	KNUDSEN 1200B	SANCHEZ, J.	90	04		4.0
			263-031-231	DIS	4A		T	11:00-11:50A	MS 5203		30			0.0
			263-031-232	DIS	4B		R	11:00-11:50A	MS 5203		30			0.0
			263-031-233	DIS	4C		R	12:00-12:50P	MS 5203		30			0.0
			-----	LEC	5		MWF	12:00-12:50P	KNUDSEN 1240B	DAVIS, G.G.	90	05		4.0
			263-031-241	DIS	5A		T	1:00- 1:50P	MS 5203		30			0.0
			263-031-242	DIS	5B		R	1:00- 1:50P	MS 5203		30			0.0
			263-031-243	DIS	5C		R	3:00- 3:50P	GEOLOGY 4660		30			0.0
M11	INTRO-STATS MTHDS	N	-----	LEC	1		MWF	10:00-10:50A	PUB POL 1222	STRAND, M.J.	60	03		5.0
			SAME AS : ECON M40											
			263-033-201	DIS	1A		T	8:00- 8:50A	MS 5128		20			0.0
							R	8:00- 8:50A	BOELTER 9413					
			263-033-202	DIS	1B		T	9:00- 9:50A	MS 5128		20			0.0
							R	9:00- 9:50A	BOELTER 9413					
			263-033-203	DIS	1C		T	10:00-10:50A	MS 5128		20			0.0
							R	10:00-10:50A	BOELTER 9413					
			-----	LEC	2		MWF	11:00-11:50A	PUB POL 1234	CHRISTOU, N.	60	04		5.0
			263-033-211	DIS	2A		T	11:00-11:50A	MS 5128		20			0.0
							R	11:00-11:50A	BOELTER 9413					
			263-033-212	DIS	2B		T	12:00-12:50P	MS 5128		20			0.0
							R	12:00-12:50P	BOELTER 9413					
			263-033-213	DIS	2C		T	1:00- 1:50P	MS 5128		20			0.0
							R	1:00- 1:50P	BOELTER 9413					
			-----	LEC	3		MWF	1:00- 1:50P	PUB POL 1222	WU, Y.	60	06		5.0
			263-033-221	DIS	3A		T	2:00- 2:50P	MS 5128		20			0.0
							R	2:00- 2:50P	BOELTER 9413					
			263-033-222	DIS	3B		T	3:00- 3:50P	MS 5128		20			0.0
							R	3:00- 3:50P	BOELTER 9413					
			263-033-223	DIS	3C		T	4:00- 4:50P	MS 5128		20			0.0
							R	4:00- 4:50P	BOELTER 9413					
			-----	LEC	4		MWF	2:00- 2:50P	FRANZ 1260	DAVIS, G.G.	60	07		5.0
			263-033-231	DIS	4A		R	11:00-11:50A	MS 5128		20			0.0
							T	11:00-11:50A	BOELTER 9413					
			263-033-232	DIS	4B		R	12:00-12:50P	MS 5128		20			0.0
							T	12:00-12:50P	BOELTER 9413					
			263-033-233	DIS	4C		R	1:00- 1:50P	MS 5128		20			0.0
							T	1:00- 1:50P	BOELTER 9413					
M12	STAT MTHDS-SOCL SCI	N	-----	LEC	1		MWF	1:00- 1:50P	FRANZ 1260	GOULD, R.L.	45	06		5.0
			SAME AS : ANTHRO M80, GEOG M40, SOCIOL M18											
			263-037-201	DIS	1A		T	2:00- 2:50P	BOELTER 9413		15			0.0
							R	2:00- 2:50P	MS 5128					
			263-037-202	DIS	1B		T	3:00- 3:50P	BOELTER 9413		15			0.0
							R	3:00- 3:50P	MS 5128					
			263-037-203	DIS	1C		T	4:00- 4:50P	BOELTER 9413		15			0.0
							R	4:00- 4:50P	MS 5128					
M13	STATS-LIFE&HLTH SCI	N	-----	LEC	1		MWF	9:00- 9:50A	KNUDSEN 1200B	GOLDSTEIN, D.R.	60	02		5.0
			SAME AS : OBEE M22											
			263-040-201	DIS	1A		T	8:00- 8:50A	BOELTER 9413		20			0.0
							R	8:00- 8:50A	MS 5128					
			263-040-202	DIS	1B		T	9:00- 9:50A	BOELTER 9413		20			0.0
							R	9:00- 9:50A	MS 5128					
			263-040-203	DIS	1C		T	10:00-10:50A	BOELTER 9413		20			0.0
							R	10:00-10:50A	MS 5128					
100C	LIN MOD&STAT DIMNSN	Y	-----	LEC	1		MWF	10:00-10:50A	MS 5203	LI, K.C.	25	03		4.0
			263-305-201	DIS	1A		T	12:00-12:50P	MS 5203		25			0.0
110A	APPLIED STATISTICS	Y	-----	LEC	1		MWF	9:00- 9:50A	MS 5127	BERNAARDS, C.A.	40	02		4.0
			263-362-202	DIS	1A		R	9:00- 9:50A	BOELTER 5264		40			0.0
			-----	LEC	2		MWF	11:00-11:50A	MS 5128	ESFANDIARI, M.M.	40	04		4.0
			263-362-211	DIS	2A		R	10:00-10:50A	BOELTER 5440		40			0.0
			-----	LEC	3		MWF	2:00- 2:50P	MS 5128	SANCHEZ, J.	40	07		4.0
			263-362-221	DIS	3A		T	2:00- 2:50P	GEOLOGY 4660		40			0.0
110B	APPLIED STATISTICS	Y	-----	LEC	1		MWF	12:00-12:50P	MS 5117	STRAND, M.J.	40	05		4.0
			263-363-201	DIS	1A		R	12:00-12:50P	BOELTER 5440		40			0.0
			-----	LEC	2		MWF	2:00- 2:50P	MS 6229	XIE, J.	40	07		4.0

Spring 2001 Class Listings

CATALOG NUMBER	COURSE TITLE	ENF REQ	IM ID NUMBER	CLS TYP	SEC	FEE	DAYS	TIME	BUILDING/ ROOM	INSTRUCTOR	ENRL CAP	XC	CR TP	UNITS
130B	STAT ANALYSIS-SAS	Y	263-363-211	DIS	2A		R	2:00- 2:50P	WG YOUNG 4216		40			0.0
180	INTRO-BAYESIAN STAT	Y	263-680-200	LEC	1		MW	10:00-11:50A	POWELL 320	LEW, V.	30	03		4.0
222	SPATIAL STATISTICS	Y	663-132-200	LEC	1		MWF	12:00-12:50P	MS 5128	SABATTI, C.	30	05		4.0
M230	STATISTICAL COMPUTING	Y	663-180-200	LEC	1		MWF	9:00- 9:50A	MS 5203	SCHOENBERG, F.R.	25	02		4.0
								2:00- 2:50P	MS 5148	WU, Y.	25	07	G	4.0
			SAME AS : BIOMATH M280, BIostat M280 RESTRICT: GRADUATE STUDENTS											
240	MULTIVARIATE ANALY	Y	663-240-200	LEC	1		MWF	11:00-11:50A	MS 3915A	DE LEEUW, J.	20	04	G	4.0
M244	STAT ANALY-S-LAT VARS	Y	663-264-200	LEC	1		MW	3:00- 4:50P	MOORE 2120	MUTHEN, B.	5	08	G	4.0
			SAME AS : EDUC M231E											
370	TEACHING OF STATS	N	663-616-200	LEC	1		W	4:00- 6:50P	MS 3915D	ESFANDIARI, M.M.	20	30	G	4.0
			RESTRICT: JUNIORS AND ABOVE											
375	TEACHING OF STATS	N	663-620-200	SEM	1		UNSCHE			GOULD, R.L.	20	30	SU	1.0- 4.0
			RESTRICT: GRADUATE STUDENTS											
THEATER														
1C	DANCE-MUSIC THEATER	N	356-003-200	STU	1		MW	10:30-11:50A	MACGOWN 101	GUNN, F.N.	25	03	G	1.0
			RESTRICT: INSTRUCTOR CONSENT											
			356-003-201	STU	2		MW	12:00- 1:20P	MACGOWN 101	GUNN, F.N.	25	05	G	1.0
							F	1:30- 2:50P	MACGOWN 101					
			RESTRICT: INSTRUCTOR CONSENT											
14C	INTRO TO DESIGN	N	356-064-201	STU	1A		MW	1:00- 3:50P	MACGOWN	ROSE, R.S.	90	13	G	4.0
			RESTRICT: INSTRUCTOR CONSENT											
			356-064-202	STU	1B		MW	1:00- 3:50P	MACGOWN		20			0.0
			356-064-203	STU	1C		MW	1:00- 3:50P	MACGOWN		20			0.0
			356-064-204	STU	1D		T	2:30- 4:50P	MACGOWN		20			0.0
							F	1:00- 4:20P	MACGOWN					
			356-064-205	STU	1E		T	2:30- 4:50P	MACGOWN		20			0.0
							F	1:00- 4:20P	MACGOWN					
			356-064-206	STU	1F		TR	2:30- 5:20P	MACGOWN		20			0.0
			356-064-207	STU	1G		R	2:30- 4:50P	MACGOWN		20			0.0
							F	1:00- 4:20P	MACGOWN					
			356-064-208	STU	1H		R	2:30- 4:50P	MACGOWN		20			0.0
							F	1:00- 4:20P	MACGOWN					
			356-064-209	STU	1I		MW	9:00-11:50A	MACGOWN		20			0.0
20	ACTING FUNDAMENTALS	N	356-076-200	STU	1		TR	1:00- 2:50P	MACGOWN 2330	SHAPIRO, M.	20	15		4.0
			356-076-201	STU	2		TR	1:00- 2:50P	MACGOWN 102	SHAPIRO, M.	20	15		4.0
			356-076-202	STU	3		TR	3:00- 4:50P	MACGOWN 1154		20	16		4.0
			356-076-203	STU	4		TR	3:00- 4:50P	MACGOWN 101		20	16		4.0
50	THTR PRDCTN&PRFRMNC	N	356-160-200	STU	1		MW	1:00- 3:50P	MACGOWN 1220	IONAZZI, D.A.	3	30	G	2.0
			356-160-201	STU	2		TR	1:00- 3:50P	MACGOWN 1220	IONAZZI, D.A.	3	30	G	2.0
			356-160-202	STU	3		F	9:00-11:50A	MACGOWN	IONAZZI, D.A.	3	30	G	2.0
							F	1:00- 3:50P	MACGOWN					
			356-160-203	STU	4		UNSCHE			IONAZZI, D.A.	8	30	G	2.0
			RESTRICT: INSTRUCTOR CONSENT											
			356-160-204	STU	5		UNSCHE			IONAZZI, D.A.	4	30	G	2.0
			356-160-205	STU	6		UNSCHE			IONAZZI, D.A.	5	30	G	2.0
			356-160-206	STU	7		UNSCHE			IONAZZI, D.A.	5	30	G	2.0
			356-160-207	STU	8		UNSCHE			IONAZZI, D.A.	5	30	G	2.0
			356-160-208	STU	9		UNSCHE			MCLAIN, M.S.	3	30	G	2.0
			RESTRICT: INSTRUCTOR CONSENT											
			356-160-209	STU	10		UNSCHE			IONAZZI, D.A.	2	30	G	2.0
			356-160-210	STU	11		UNSCHE			MCLAIN, M.S.	20	30	G	2.0
			RESTRICT: INSTRUCTOR CONSENT											
			356-160-211	STU	12		UNSCHE			SHAPIRO, M.	20	30	G	2.0
			RESTRICT: INSTRUCTOR CONSENT											
			356-160-212	STU	13		UNSCHE			VALENZUELA, J.L.	20	30	G	2.0
101C	REALISM&20C RESPONSE	N	356-307-201	DIS	1A		MW	9:00-10:20A	MACGOWN	MACDUFF, W.A.	106	02	G	4.0
			RESTRICT: THEATER, THEATER ARTS MAJORS											
			356-307-202	DIS	1B		F	9:00- 9:50A	MACGOWN		13			0.0
			356-307-203	DIS	1C		F	9:00- 9:50A	MACGOWN		13			0.0
			356-307-204	DIS	1D		F	10:00-10:50A	MACGOWN		13			0.0
			356-307-205	DIS	1E		F	10:00-10:50A	MACGOWN		13			0.0
			356-307-206	DIS	1F		F	11:00-11:50A	MACGOWN		13			0.0
M103E	AFR AM-DPRSSN-PRSNT	N	356-329-200	LEC	1		F	12:00- 2:50P	MACGOWN 1330	ROBINSON, B.J.	60	07	G	4.0
			SAME AS : AFRO-AM M103E RESTRICT: JUNIORS AND ABOVE											
114C	DANCE&SNG-MUSC THTR	Y	356-411-200	STU	1		MWF	3:00- 4:20P	MACGOWN 101	GUNN, F.N.	40	08	G	1.0
							UNSCHE		MACGOWN					
			RESTRICT: INSTRUCTOR CONSENT											
115C	ACTNG&VOICE&MVMNT 1	N	356-415-200	STU	1		TR	8:00-10:50A	MACGOWN 1350	MORELAND, J.E.	25	11	G	5.0
							TR	2:00- 3:20P	MACGOWN 1340					
			RESTRICT: INSTRUCTOR CONSENT											
			356-415-201	STU	2		TR	11:00-12:50P	MACGOWN 1350	THE STAFF	25	30	G	5.0
			RESTRICT: INSTRUCTOR CONSENT											
116C	ACTNG&VOICE&MVMNT 2	N	356-423-200	STU	1		MW	3:00- 5:50P	MACGOWN 1330	SHAWHAN, A.	30	08	G	5.0
			RESTRICT: INSTRUCTOR CONSENT											
			356-423-201	STU	2		TR	3:00- 5:50P	MACGOWN	SHAWHAN, A.	30	16	G	5.0
			RESTRICT: INSTRUCTOR CONSENT											
118A	CREATIVE DRAMATICS	N	356-428-200	LEC	1		TR	11:00-12:20P	MACGOWN 1154	HARTER, P.M.	20	13		4.0
121	ACTING WORKSHOP	N	356-453-200	STU	1		TR	2:00- 3:50P	MACGOWN	HACKETT, M.J.	20	30		2.0
			RESTRICT: INSTRUCTOR CONSENT											
128C	ACTING&VOICE&MVMNT 2	N	356-502-200	STU	1		F	1:30- 4:20P	MACGOWN 1350	HEIM, J.	25	07	G	2.0
			RESTRICT: INSTRUCTOR CONSENT											

CATALOG NUMBER	COURSE TITLE	ENF REQ	IM ID NUMBER	CLS TYP	SEC	FEE	DAYS	TIME	BUILDING/ ROOM	INSTRUCTOR	ENRL CAP	XC	CR TP	UNITS
			356-502-201	STU	2		F	9:00-11:50A	MACGOWN		25	30	G	2.0
			RESTRICT: INSTRUCTOR CONSENT											
130B	FUND PLAYWRITING II	N	356-491-200	LEC	1		F	9:00-11:50A	MACGOWN 2310C	GEIOGAMAH, H.L.	25	03		4.0
			RESTRICT: INSTRUCTOR CONSENT											
C133C	SCRIPT DVLPMT WKSHP	N	356-513-200	LAB	1		TR	1:00- 2:50P	MACGOWN 2310A	VALENZUELA, J.L.	10	15	G	4.0- 8.0
			RESTRICT: INSTRUCTOR CONSENT											
134C	DANCE&SNG-MUSC THTR	Y	356-549-200	STU	1			UNSCHE		THE STAFF	25	30	G	1.0
137C	CNTNUM STD-ACTG STG	N	356-542-200	STU	1		MW	12:00- 2:50P	MACGOWN 1340	OLIVIERI, J.M.	25	05		4.0
			RESTRICT: INSTRUCTOR CONSENT											
			356-542-201	STU	2		MW	3:00- 5:50P	MACGOWN 102	OLIVIERI, J.M.	20	08		4.0
			RESTRICT: INSTRUCTOR CONSENT											
148	DESIGN & TECH THEA	N	356-600-200	LEC	1		MW	11:00-12:50P	MACGOWN 2310C	ROSE, R.S.	20	04		4.0
			RESTRICT: INSTRUCTOR CONSENT											
150	THTR PRDCTN&PRFRMNC	N	356-611-201	STU	1		MW	1:00- 3:50P	MACGOWN 1220	IONAZZI, D.A.	3	30	G	2.0
			356-611-202	STU	2		TR	1:00- 3:50P	MACGOWN 1220	IONAZZI, D.A.	3	30	G	2.0
			356-611-203	STU	3		F	9:00-11:50A	MACGOWN 1220	IONAZZI, D.A.	3	30	G	2.0
			RESTRICT: INSTRUCTOR CONSENT											
			356-611-204	STU	4			UNSCHE		IONAZZI, D.A.	8	30	G	2.0
			RESTRICT: INSTRUCTOR CONSENT											
			356-611-205	STU	5			UNSCHE		IONAZZI, D.A.	4	30	G	2.0
			356-611-206	STU	6			UNSCHE		IONAZZI, D.A.	5	30	G	2.0
			356-611-207	STU	7			UNSCHE		IONAZZI, D.A.	5	30	G	2.0
			356-611-208	STU	8			UNSCHE		IONAZZI, D.A.	5	30	G	2.0
			356-611-209	STU	9			UNSCHE		IONAZZI, D.A.	3	30	G	2.0
			356-611-210	STU	10			UNSCHE		IONAZZI, D.A.	2	30	G	2.0
			356-611-211	STU	11			UNSCHE		MCLAIN, M.S.	20	30	G	2.0
			RESTRICT: INSTRUCTOR CONSENT											
			356-611-212	STU	12			UNSCHE		SHAPIRO, M.	20	30	G	2.0
			RESTRICT: INSTRUCTOR CONSENT											
			356-611-213	STU	13			UNSCHE		VALENZUELA, J.L.	20	30	G	2.0
C153C	COSTUME DSGN-FLM&TV	N	356-636-200	LEC	1		S	9:00-12:50P	MACGOWN 2310C	THE STAFF	20	30	G	4.0
			RESTRICT: INSTRUCTOR CONSENT											
C154C	SOUND FOR FILM&TV	N	356-637-200	LEC	1		TR	11:00-12:20P	MACGOWN 2310C	WARD, W.D.	10	13	G	4.0
			RESTRICT: INSTRUCTOR CONSENT											
C155C	MARKER RENDERING	N	356-680-200	STU	1		R	9:00-12:50P	MACGOWN 1165		20	12	G	2.0
C156C	CMPTR ASSIST RNDRNG	N	356-656-200	STU	1		TR	9:00-10:50A	MACGOWN 2310C	ROSE, R.S.	10	12	G	2.0
			RESTRICT: INSTRUCTOR CONSENT											
C157C	COSTUME CONSTRCTION	N	356-675-200	STU	1		TR	9:00-10:50A	MACGOWN 2204	MCGUIRE, W.J.	10	30		2.0
			RESTRICT: INSTRUCTOR CONSENT											
163C	DIRECTING FOR STAGE	N	356-668-200	LEC	1		TR	2:00- 3:50P	MACGOWN	HACKETT, M.J.	25	15	G	4.0
			RESTRICT: INSTRUCTOR CONSENT											
171A	ADV THEATER LAB	N	356-684-200	LAB	1			UNSCHE	MACGOWN	GARDNER, G.A.	10	30		1.0- 4.0
			RESTRICT: INSTRUCTOR CONSENT											
			356-684-201	LAB	2			UNSCHE	MACGOWN	MCLAIN, M.S.	10	30		1.0- 4.0
			RESTRICT: INSTRUCTOR CONSENT											
			356-684-202	LAB	3			UNSCHE	MACGOWN	SHAPIRO, M.	10	30		1.0- 4.0
			RESTRICT: INSTRUCTOR CONSENT											
			356-684-203	LAB	4			UNSCHE			20	30		1.0- 4.0
171B	ADV THEATER LAB	N	356-685-200	LAB	1			UNSCHE	MACGOWN	IONAZZI, D.A.	10	30		1.0- 4.0
			RESTRICT: INSTRUCTOR CONSENT											
			356-685-201	LAB	2			UNSCHE	MACGOWN	IONAZZI, D.A.	10	30		1.0- 4.0
			RESTRICT: INSTRUCTOR CONSENT											
			356-685-202	LAB	3			UNSCHE	MACGOWN	IONAZZI, D.A.	10	30		1.0- 4.0
			RESTRICT: INSTRUCTOR CONSENT											
			356-685-203	LAB	4			UNSCHE	MACGOWN	IONAZZI, D.A.	10	30		1.0- 4.0
			RESTRICT: INSTRUCTOR CONSENT											
			356-685-204	LAB	5			UNSCHE	MACGOWN	IONAZZI, D.A.	20	30		1.0- 4.0
			RESTRICT: INSTRUCTOR CONSENT											
			356-685-205	LAB	6			UNSCHE	MACGOWN	IONAZZI, D.A.	20	30		1.0- 4.0
			RESTRICT: INSTRUCTOR CONSENT											
173A	DESIGN ASGNMNT-ASST	N	356-694-200	STU	1			UNSCHE		ARMSTRONG, A.M.	25	30	G	2.0
			RESTRICT: INSTRUCTOR CONSENT											
173B	PRDCTN DSGN ASGNMNT	N	356-695-200	STU	1			UNSCHE		ARMSTRONG, A.M.	10	30	G	2.0
			RESTRICT: INSTRUCTOR CONSENT											
M178	FILM&TV ACTNG WKSHP	N	356-715-201	LAB	1		TR	9:00-11:50A	MELNITZ 1462A	SALVI, D.N.	10	12	G	2.0
			SAME AS : FILM&TV M177											
			RESTRICT: INSTRUCTOR CONSENT											
180	SENIOR PROJECT	N	356-733-200	LEC	1		TR	1:00- 2:20P	MACGOWN 1165	HARTER, P.M.	50	15	G	4.0
			RESTRICT: INSTRUCTOR CONSENT											
192	MP&TV&THTR INTRNSHP	N	356-799-200	FLD	1		TBA		NO FAC	WARD, W.D.	25	30		2.0/ 8.0
			RESTRICT: INSTRUCTOR CONSENT											
			356-799-201	FLD	2		MW	10:30-11:50A	MACGOWN 1330	CARUSO, S.	25	03		2.0/ 8.0
			RESTRICT: THEATER, THEATER ARTS MAJORS & SENIORS AND ABOVE											
202R	SEM-EAST ASIAN THTR	N	756-054-200	SEM	1		TR	1:00- 2:50P	MACGOWN	SORGENFREI, C.	25	15		4.0
			RESTRICT: INSTRUCTOR CONSENT											
205C	BKGND THEATRICAL AR	N	756-076-200	DIS	1		F	1:00- 3:50P	MACGOWN	KATZ, L.	45	07		4.0
			RESTRICT: INSTRUCTOR CONSENT											
207A	THEATER AESTHETICS	N	756-093-200	LEC	1		R	10:00-12:50P	MACGOWN	KRAJEWSKA-WIECZORE	20	14		4.0
			RESTRICT: THEATER, THEATER ARTS MAJORS											
230C	PERFORMNCE AND TEXT	N	756-230-200	LEC	1		W	3:00- 5:50P	MACGOWN	GEIOGAMAH, H.L.	15	30	G	4.0- 8.0
			RESTRICT: THEATER, THEATER ARTS MAJORS											
243C	SCENIC DESIGN	N	756-292-200	STU	1		MW	9:00-10:50A	MACGOWN 3312	ISRAEL, R.A.	15	30		4.0
			RESTRICT: THEATER, THEATER ARTS MAJORS											

Spring 2001 Class Listings

CATALOG NUMBER	COURSE TITLE	ENF REQ	IM ID NUMBER	CLS TYP	SEC	FEE	DAYS	TIME	BUILDING/ ROOM	INSTRUCTOR	ENRL CAP	XC	CR TP	UNITS
245B	PRODUCTN MANAGEMENT	N	756-299-200	LEC	1		TR	11:00-12:50P	MACGOWN	IONAZZI, D.A.	15	13	G	4.0
				RESTRICT: INSTRUCTOR CONSENT										
246C	HISTORY OF COSTUME	N	756-305-200	LEC	1		W	9:00-12:50P	MACGOWN 1165	ARMSTRONG, A.M.	20	02	G	4.0
				RESTRICT: INSTRUCTOR CONSENT										
261	DIRECT-REALST DRAMA	N	756-382-200	LEC	1		TR	9:00-11:50A	MACGOWN 1340	VALENZUELA, J.L.	20	12	G	4.0
				RESTRICT: INSTRUCTOR CONSENT										
263	PRODCNTN PRJCT-STAGE	N	756-390-200	DIS	1			UNSCHE		MCLAIN, M.S.	20	30	G	2.0- 8.0
				RESTRICT: INSTRUCTOR CONSENT										
			756-390-201	DIS	2			UNSCHE		HACKETT, M.J.	20	30	G	2.0- 8.0
				RESTRICT: INSTRUCTOR CONSENT										
290A	MGMT IN ARTST DECIS	N	756-554-200	DIS	1			TBA		THE STAFF	100	30		4.0
375	TCHNG APRNTC PRCTCM	N	756-600-200	SEM	1			UNSCHE		WARD, W.D.	50	30	SU	1.0- 4.0
				RESTRICT: THEATER GRADUATE STUDENTS										
420C	ADVANCED ACTING 1	N	756-607-200	STU	1		MWF	9:00-11:50A	MACGOWN 1340	SHAPIRO, M.	25	30	G	4.0
				RESTRICT: THEATER GRADUATE STUDENTS										
	Theater 420C, studio 1: Acting													
421C	ADVANCED ACTING 2	N	756-614-200	STU	1		MW	3:00- 5:50P	MACGOWN 1340	CATES, G.	25	30	G	4.0/ 8.0
							W	9:00- 9:50A	MELNITZ 1451B					
				RESTRICT: THEATER GRADUATE STUDENTS										
422	ADV ACT-THTR&FLM&TV	N	756-616-200	STU	1		TR	12:00- 3:50P	MELNITZ 1451B	SALVI, D.N.	25	14	SU	8.0-12.0
				RESTRICT: THEATER GRADUATE STUDENTS										
424C	ADV VOICE&SPEECH 1	N	756-629-200	STU	1		MW	1:30- 2:50P	MACGOWN 1154	WILBUR, M.L.	25	06	G	2.0- 4.0
							TR	4:00- 5:20P	MACGOWN 1165					
				RESTRICT: THEATER GRADUATE STUDENTS										
424F	ADV VOICE&SPEECH 2	N	756-636-200	STU	1		MF	10:30-11:50A	MACGOWN 1154	WILBUR, M.L.	25	30	G	2.0- 4.0
							MF	9:00-10:20A	MACGOWN 2330					
				RESTRICT: THEATER GRADUATE STUDENTS										
425C	ADVANCED MOVEMENT 1	N	756-640-200	STU	1		MW	3:00- 4:20P	MACGOWN 1350	ORTH, T.J.	25	30	G	2.0- 4.0
							F	4:30- 5:50P	MACGOWN 1350					
							TR	9:30-10:50A	MACGOWN 101					
				RESTRICT: THEATER GRADUATE STUDENTS										
425F	ADVANCED MOVEMENT 2	N	756-647-200	STU	1		MW	12:00- 1:20P	MACGOWN 1350	THE STAFF	25	05	G	2.0- 4.0
				RESTRICT: THEATER GRADUATE STUDENTS										
430C	ADV STD-PLAYWRITING	N	756-654-200	LEC	1		W	3:00- 5:50P	MACGOWN 2310C	VILLARREAL, E.E.	10	30		4.0- 8.0
				RESTRICT: THEATER GRADUATE STUDENTS										
431	TOPICS-PLAYWRITING	N	756-656-200	DIS	1		W	3:00- 5:50P	MACGOWN	GEIOGAMAH, H.L.	20	09		4.0
				RESTRICT: INSTRUCTOR CONSENT										
C433C	SCRIPT DVLPMT WKSHP	N	756-649-200	LEC	1		TR	1:00- 2:50P	MACGOWN	VALENZUELA, J.L.	10	15	G	4.0- 8.0
				RESTRICT: THEATER GRADUATE STUDENTS										
441C	LIGHTING DESIGN	N	756-674-200	LEC	1		MW	9:00-10:50A	MACGOWN 2217	JAMPOLIS, N.P.	20	02	G	4.0
				RESTRICT: THEATER GRADUATE STUDENTS										
442C	COSTUME DESIGN	N	756-681-200	LEC	1		T	9:00-12:50P	MACGOWN 1165	RAMICOVA, D.	20	30	G	4.0
				RESTRICT: THEATER GRADUATE STUDENTS										
			756-681-201	LEC	2		M	9:00-12:50P	MACGOWN 1165	ARMSTRONG, A.M.	20	30	G	4.0
				RESTRICT: THEATER GRADUATE STUDENTS										
C453C	COSTUME DSGN-FLM&TV	N	756-803-200	LEC	1		S	9:00-12:50P	MACGOWN 2310C	THE STAFF	5	30	G	4.0
C454C	SOUND FOR FILM&TV	N	756-804-200	LEC	1		TR	11:00-12:20P	MACGOWN	WARD, W.D.	0	13	G	4.0
				RESTRICT: INSTRUCTOR CONSENT										
C455C	MARKER RENDERING	N	756-809-200	STU	1		R	9:00-12:50P	MACGOWN	RAMICOVA, D.	20	12	G	2.0
				RESTRICT: THEATER GRADUATE STUDENTS										
C456C	CMPTR-ASSIST RNDRNG	N	756-733-200	STU	1		TR	9:00-10:50A	MACGOWN	ROSE, R.S.	10	30	G	2.0
				RESTRICT: INSTRUCTOR CONSENT										
C457C	COSTUME CONSTRCTION	N	756-725-200	STU	1		F	9:00-12:50P	MACGOWN 2204	MCGUIRE, W.J.	10	30		2.0
				RESTRICT: THEATER GRADUATE STUDENTS										
459B	DIRECT-THTR&FILM&TV	N	756-721-200	LEC	1		W	9:00-11:50A	MELNITZ	CATES, G.	20	02		4.0
				RESTRICT: INSTRUCTOR CONSENT										
463	PROD PROJ-DIRCT-STG	N	756-718-200	STU	1			UNSCHE		MCLAIN, M.S.	20	30	G	8.0/12.0
				RESTRICT: THEATER GRADUATE STUDENTS										
C472	PRODUCTN&PERFMN LAB	N	756-739-200	LAB	1			UNSCHE		WILBUR, M.L.	20	30		2.0- 8.0
				RESTRICT: THEATER GRADUATE STUDENTS										
			756-739-201	LAB	2			UNSCHE		SCHWEIZER, D.H.	20	30		2.0- 8.0
				RESTRICT: THEATER GRADUATE STUDENTS										
			756-739-202	LAB	3			UNSCHE		ARMSTRONG, A.M.	20	30		2.0- 8.0
				RESTRICT: THEATER GRADUATE STUDENTS										
474	PROJECTS-THTR DSGN	N	756-737-201	LAB	1			UNSCHE		ISRAEL, R.A.	10	30	G	2.0- 4.0
				RESTRICT: THEATER GRADUATE STUDENTS										
			756-737-202	LAB	2			UNSCHE		ARMSTRONG, A.M.	10	30	G	2.0- 4.0
				RESTRICT: THEATER GRADUATE STUDENTS										
			756-737-203	LAB	3			UNSCHE		JAMPOLIS, N.P.	10	30	G	2.0- 4.0
				RESTRICT: THEATER GRADUATE STUDENTS										
			756-737-204	LAB	4			UNSCHE		RAMICOVA, D.	10	30	G	2.0- 4.0
				RESTRICT: THEATER GRADUATE STUDENTS										
			756-737-200	LAB	5			UNSCHE		IONAZZI, D.A.	10	30	G	2.0- 4.0
				RESTRICT: THEATER GRADUATE STUDENTS										
			756-737-206	LAB	6			UNSCHE		WARD, W.D.	10	30	G	2.0- 4.0
				RESTRICT: THEATER GRADUATE STUDENTS										
498	INTERN-THTR&FILM&TV	N	756-789-200	TUT	1			UNSCHE		WARD, W.D.	10	30		4.0-12.0
				RESTRICT: INSTRUCTOR CONSENT										

URBAN PLANNING

CM128	GLOBAL ENVIR&DVLPMNT	Y	-----	LEC	1		MW	5:00- 7:50P	BUNCHE 1221B	MULDAVIN, J.S.	10	09		4.0
				SAME AS : GEOG M128, URB PLN C266										
			361-468-201	DIS	1A		TBA		BUNCHE		5			0.0
			361-468-202	DIS	1B		TBA		BUNCHE		5			0.0
			361-468-203	DIS	1C		TBA		BUNCHE		5			0.0

CATALOG NUMBER	COURSE TITLE	ENF REQ	IM ID NUMBER	CLS TYP	SEC	FEE	DAYS	TIME	BUILDING/ ROOM	INSTRUCTOR	ENRL CAP	XC	CR TP	UNITS
M190	HUMAN ENVIRONMENT	N	361-800-200	LEC	1		MW	10:45-12:15P	PERLOFF 1243A	RAND, G.	10	30		4.0
			SAME AS : ARCH&UD M190											
191	CITIES AND PLANNING	N	361-809-200	LEC	1		TR	9:30-10:45A	PUB POL 1337	TAYLOR, B.D.	35	12		4.0
M206B	ADV GEOG INFO SYSTM	Y	761-047-200	LEC	1		MW	10:30-11:50A	PUB POL 1015A	ESTRADA, L.F.	25	03	G	4.0
			RESTRICT: URBAN PLANNING MAJORS											
210C	COLLOQM-PLANN THRY	N	761-070-200	LEC	1		M	2:00- 4:50P	PUB POL 5273	SOJA, E.W.	20	30		4.0
			RESTRICT: URBAN PLANNING MAJORS											
211	LAW&QUALTY URBN LIF	N	761-072-200	LEC	1		TR	11:00-12:15P	PUB POL 2242	HESKIN, A.D.	30	30		4.0
			RESTRICT: URBAN PLANNING MAJORS											
217B	COMPRHNSV PLAN PROJ	N	761-113-200	SEM	1		W	5:00- 7:50P	PUB POL 2319	LEAVITT, J.	30	30	SU	4.0
			RESTRICT: URBAN PLANNING MAJORS											
			761-113-201	SEM	2		M	2:00- 4:50P	PUB POL 2319	COMMINS, S.K.	30	30	SU	4.0
			RESTRICT: URBAN PLANNING MAJORS											
220B	QANT AN-URBN PLN II	N	761-130-200	LEC	1		TR	10:30-11:50A	PERLOFF 1243A	DE PAOLIS, F.J.	70	13		4.0
			RESTRICT: URBAN PLANNING MAJORS											
222	HIST&THRY-URBAN PLN	N	761-144-200	LEC	1		MW	10:30-11:50A	PUB POL 2355	BLUMENBERG, E.A.	30	03	G	4.0
			RESTRICT: URBAN PLANNING MAJORS											
229	SPCL TPC-PLNNG MTHD	N	761-200-200	LEC	1		W	2:00- 4:50P	PUB POL 1015A		20	09		2.0- 8.0
			RESTRICT: URBAN PLANNING MAJORS											
	Urban Planning 229: Innovations in Urban Policy: Taking Advantage of the Interactive Power of the Web													
233	PLTCL ECON-URBANZTN	N	761-228-200	LEC	1		W	2:00- 4:50P	PUB POL 2317	SOJA, E.W.	25	09		4.0
			RESTRICT: URBAN PLANNING MAJORS											
236B	REGNL ECON DVLPMPT 2	N	761-255-200	LEC	1		T	9:30-12:20P	PUB POL 2319	HINOJOSA-OJEDA, R.	30	11	G	4.0
			RESTRICT: URBAN PLANNING MAJORS											
	Urban Planning 236B: Globalization and Its Consequences													
237B	URBN®NL ECON DEV	N	761-262-200	LEC	1		T	2:00- 4:50P	PUB POL 1270	WOLFF, G.	25	30	G	4.0
			RESTRICT: URBAN PLANNING MAJORS											
239	SPCL TPC-DEVLPCY	N	761-273-200	SEM	1		M	9:00-11:50A	PUB POL 2319	COMMINS, S.K.	25	30		2.0- 8.0
			RESTRICT: URBAN PLANNING MAJORS											
	Urban Planning 239, seminar 1: Development in States of War													
			761-273-201	SEM	2		W	9:00-11:50A	PUB POL 3343C	DE PAOLIS, F.J.	25	02		2.0- 8.0
			RESTRICT: URBAN PLANNING MAJORS											
	Urban Planning 239, seminar 2: Introductory Seminar in Regional Quantitative Analysis													
M243	PRVTZ&RGLT&PB FINNC	Y	761-300-200	LEC	1		MW	11:00-12:20P	PUB POL 1337	DE SHAZO, G.M.	5	04	G	4.0
			SAME AS : PLCY ST M293											
249	TOPC-SOCL PLCY&ANLY	N	761-334-200	LEC	1		T	2:00- 4:50P	PUB POL 1278	TOY, A.S.	25	15		2.0- 8.0
			RESTRICT: URBAN PLANNING OR SOCIAL WELFARE											
	Urban Planning 249, lecture 1: The Politics and Culture of Disability in the Urban Environment													
250	INTRO-SOCIAL POLICY	N	761-340-200	LEC	1		T	2:00- 4:45P	PUB POL 3343C	GRIGSBY, J.E.	25	15		4.0
			RESTRICT: URBAN PLANNING MAJORS											
M257	TRNSPRT ECON&FINANC	N	761-388-200	LEC	1		MW	3:30- 4:45P	PUB POL 3343C	TAYLOR, B.D.	30	08	G	4.0
			SAME AS : PLCY ST M222											
			RESTRICT: URBAN PLANNING MAJORS											
C266	GLOBAL ENVIR&DVLPMPT	Y	761-459-200	LEC	1		MW	5:00- 7:50P	BUNCHE 1221B	MULDAVIN, J.S.	5	09		4.0
			RESTRICT: URBAN PLANNING MAJORS											
M267	ENVR&RSRC ECON&PLCY	N	761-456-200	LEC	1		TR	12:00- 1:30P	PUB POL 4357B	DE SHAZO, G.M.	5	30	G	4.0
			SAME AS : PLCY ST CM250											
269	ENVRNMTL ANLY&PLCY	N	761-468-200	SEM	1		W	9:00-11:50A	PUB POL 2242	HECHT, S.B.	30	02		4.0
			RESTRICT: URBAN PLANNING MAJORS											
	Urban Planning 269, seminar 1: Global Environment: Politics and Policies													
			761-468-201	SEM	2		TR	3:30- 4:45P	PUB POL 2319	CRANE, R.D.	25	16		4.0
			RESTRICT: URBAN PLANNING MAJORS											
	Urban Planning 269, seminar 2: Sprawl													
M272	RL ESTATE DEV&FINNC	N	761-480-200	LEC	1		R	5:00- 7:50P	PUB POL 3343C	RICHMAN, N.T.	30	24		4.0
			SAME AS : ARCH&UD M272											
			RESTRICT: URBAN PLANNING MAJORS											
M275	COMM DEV&HOUSNG POL	N	761-496-200	LEC	1		R	2:00- 4:50P	PUB POL 3343C	HESKIN, A.D.	30	16	G	4.0
			SAME AS : PLCY ST M243, SOC WEL M290U											
			RESTRICT: URBAN PLANNING MAJORS											
281A	INTR-HST BLT ENV-US	N	761-526-200	LEC	1		TR	2:00- 3:15P	PUB POL 1337	LOUKAITOU-SIDERISA	35	30		4.0
			RESTRICT: URBAN PLANNING MAJORS											
282	URBAN DESIGN	N	761-530-200	LEC	1		W	10:00-12:50P	PUB POL 2319	LOUKAITOU-SIDERISA	25	30	G	4.0
			RESTRICT: URBAN PLANNING MAJORS											
M288	LDRSHP&DEVLPCY&GOVNCE	N	761-553-200	LEC	1		T	9:00-11:50A	PUB POL 6223	TORRES-GIL, F.M.	10	11	G	4.0
			SAME AS : PLCY ST M228, SOC WEL M241E											
			RESTRICT: URBAN PLANNING MAJORS											
375	TCHNG APRNTC PRCTCM	N	761-600-200	SEM	1		UNSCHE			SHOUP, D.C.	10	30	SU	1.0- 4.0
			RESTRICT: URBAN PLANNING MAJORS											
M470	OCCUPL&ENVR HLTH ED	N	761-740-200	LEC	1		T	8:00-10:50A	PUB HLT 71257	BROWN, M.P.	5	11	G	2.0/ 4.0
			SAME AS : COM HLT M470											
			RESTRICT: INSTRUCTOR CONSENT											

WOMEN'S STUDIES

All L&S undergraduate courses, except independent studies and other similar courses without webpages, are subject to the Instructional Enhancement Fee. See Course Materials Fees under "Miscellaneous Fees" in the "Registration" section.

10	FMNST-WOMEN&SOCIETY	N	-----	LEC	1		TR	2:00- 3:15P	WG YOUNG CS24	FRATES, L.L.	160	15		4.0
			367-030-201	DIS	1A		W	3:00- 3:50P	MS 6201		20			0.0
			367-030-202	DIS	1B		T	4:00- 4:50P	MS 6201		20			0.0
			367-030-203	DIS	1C		W	8:00- 8:50A	ROLFE 3112		20			0.0
			367-030-204	DIS	1D		W	9:00- 9:50A	MS 6201		20			0.0
			367-030-205	DIS	1E		R	8:00- 8:50A	ROLFE 3112		20			0.0
			367-030-206	DIS	1F		F	10:00-10:50A	MOORE 1003		20			0.0
			367-030-207	DIS	1G		R	4:00- 4:50P	MS 3915A		20			0.0
			367-030-208	DIS	1H		R	5:00- 5:50P	ROLFE 3118		20			0.0
M101B	GAY LIT-PST STONEWL	Y	367-307-200	LEC	1		TR	2:00- 3:50P	KINSEY 247	SARRIS, G.M.	10	15		5.0
			SAME AS : ENGL M101B, LBTS M101B											

CATALOG NUMBER	COURSE TITLE	ENF REQ	IM ID NUMBER	CLS TYP	SEC	FEE	DAYS	TIME	BUILDING/ ROOM	INSTRUCTOR	ENRL CAP	XC	CR TP	UNITS
M104C	DIVERSITY IN AGING	N	367-326-200	LEC	1		R	2:00- 4:50P	BUNCHE 2178	DAMRON-RODRIGUEZ,J	5	16	G	4.0
			SAME AS : GRNTLGY M104C, SOC WEL M104C											
M106	IMAGINARY WOMEN	N	367-336-200	SEM	1		TBA			KING, K.C.	5	20		4.0
			SAME AS : HNRS M106											
M107A	AMRCN WOMEN WRITERS	Y	367-342-200	LEC	1		TR	4:00- 5:50P	PUB POL 1246	GARFIELD, D.M.	10	16		5.0
			SAME AS : ENGL M107A											
M107C	SPCL TPCS-WOMEN&LIT	Y	367-344-200	LEC	1		TR	12:00- 1:50P	PUB POL 2270	CURTIS, T.L.	10	14		5.0
			SAME AS : ENGL M107C											
110A	FMNST THRY-SOCL SCI	Y	367-360-200	LEC	1		TR	2:00- 3:15P	HERSHEY 1657	HALE, S.	30	15		4.0
			RESTRICT: JUNIORS AND ABOVE & WOMEN'S STUDIES MAJORS											
112	WOMEN AND THE ARTS	N	367-372-200	LEC	1		W	1:00- 3:50P	ROLFE 2134	BUCKLER	30	06		4.0
			Women's Studies 112: Sex, Power, and God											
130	WOMEN OF COLOR-U S	Y	367-480-200	LEC	1		MW	3:00- 4:50P	DODD 146		60	08		4.0
135	WOMEN-PHYSICS&MATH	N	367-510-200	LEC	1		R	1:00- 3:50P	DODD 154	BYERS, N.	25	16		4.0
171	JRSPRDNC-SEXL EQLTY	N	367-726-200	LEC	1		F	10:00-12:50P	FOWLER A139	DE LA ROCHA, R.	40	03		4.0
			RESTRICT: JUNIORS AND ABOVE											
M174	SOC OF THE FAMILY	N	-----	LEC	1		TR	11:00-12:15P	DODD 121	BEREND, Z.	30	13		4.0
			SAME AS : SOCIOLOG M174											
			367-744-201	DIS	1A		R	1:00- 1:50P	BOELTER 9436		5			0.0
			367-744-202	DIS	1B		T	9:00- 9:50A	BUNCHE 3170		5			0.0
			367-744-203	DIS	1C		R	2:00- 2:50P	HERSHEY 1601		5			0.0
			367-744-204	DIS	1D		T	3:00- 3:50P	DODD 154		5			0.0
			367-744-205	DIS	1E		M	2:00- 2:50P	HERSHEY 1657		5			0.0
			367-744-206	DIS	1F		R	9:00- 9:50A	BUNCHE 3164		5			0.0
185	SPCL TPC-WOMNS STDS	N	367-810-200	LEC	1		MW	3:00- 4:50P	ROLFE 3118	SCHREIBER, R.A.	15	08		4.0
			Women's Studies 185: Gender and Public Policy											
197	SENIOR RESEARCH SEM	Y	367-882-200	SEM	1		W	3:00- 4:50P	ROLFE 3119	ECHOLS, A.	15	30		4.0
			RESTRICT: DEPARTMENT CONSENT											
			367-882-201	SEM	2		R	8:00-10:50A	HERSHEY 1628	LEVY, B.	15	30		4.0
			RESTRICT: DEPARTMENT CONSENT											
202	MULTICLTRL PRSPCTVS	N	767-012-200	LEC	1		T	10:00-12:50P	HERSHEY 1657	SALDIVAR-HULL, S.	20	13	G	4.0
			RESTRICT: DEPARTMENT CONSENT											
204	CURRENT RESEARCH	N	767-024-200	SEM	1		UNSCHE		KINSEY	SILVERBERG, M.R.	30	30	SU	1.0
			RESTRICT: DEPARTMENT CONSENT											
375	TCHNG APRNTC PRCTCM	N	767-620-200	SEM	1		UNSCHE			FRATES, L.L.	10	30	SU	1.0- 4.0
			RESTRICT: DEPARTMENT CONSENT											

WORLD ARTS AND CULTURES

2	LOWER DIVISION SEM	N	359-006-200	SEM	1		MW	2:00- 3:20P	KAUFMAN 103	MITOMA, J.M.	20	07	G	4.0
			RESTRICT: DANCE, DANCE/MOVEMENT, WORLD ARTS											
			World Arts 2, seminar 1: Seminar in World Dance											
			359-006-201	SEM	2		TR	1:00- 2:20P	PUB POL 1023	QUIGLEY, C.H.	20	15	G	4.0
			RESTRICT: DANCE, DANCE/MOVEMENT, WORLD ARTS											
			World Arts 2, seminar 2: Cultural Transitions in Eastern Europe											
5	GLBL&TRNSCLTRL FORM	N	359-016-200	STU	1		MW	9:00-10:20A	KAUFMAN 218	SIEGEL, J.	20	02		2.0
			World Arts 5: New Perspectives in Dance/Movement											
			Beginning movement classes (WAC 6-15) are restricted to majors until March 28. At that time, enrollment will be opened, space permitting, to nonmajors.											
6	BEG WAP-SUB S AFR	N	359-019-200	STU	1		TR	3:00- 4:20P	KAUFMAN 200	DOME-PEREZ, T.	20	16		2.0
			RESTRICT: DANCE, DANCE/MOVEMENT, WORLD ARTS											
			359-019-201	STU	2		MW	10:30-11:50A	KAUFMAN 200	WARDINSKY, S.E.	15	03		2.0
			359-019-202	STU	3		MW	2:00- 3:20P	KAUFMAN 218	EDWARDS, M.N.	20	07		2.0
			RESTRICT: DANCE, DANCE/MOVEMENT, WORLD ARTS											
			World Arts 6, studio 3: Beginning Afro-Brazilian Dance											
8	BEG WAP-LATIN AMER	N	359-024-200	STU	1		TR	10:30-11:50A	KAUFMAN 218	DE LEON-TORSIELLOL	20	13		2.0
			RESTRICT: DANCE, DANCE/MOVEMENT, WORLD ARTS											
			World Arts 8, studio 1: Beginning Latin Jazz											
11	BEG WAP-SOUTH ASIA	N	359-032-200	STU	1		TR	9:00-10:20A	KAUFMAN 200	KLEPINGER, L.E.	20	12		2.0
			RESTRICT: DANCE, DANCE/MOVEMENT, WORLD ARTS											
12	BEG WAP-SE ASIA	N	359-040-200	STU	1		TR	11:00-12:20P	KAUFMAN 200	SUPRIYANTO, E.	20	13		2.0
			RESTRICT: DANCE, DANCE/MOVEMENT, WORLD ARTS											
13	BEG WAP-EUROPE	N	359-042-200	STU	1		TR	3:30- 4:50P	KAUFMAN 208	DE LEON-TORSIELLOL	20	16		2.0
			RESTRICT: DANCE, DANCE/MOVEMENT, WORLD ARTS											
			World Arts 13: Beginning Flamenco											
15	BEG MOD/PSTMOD DNCE	N	359-045-200	LAB	1		TR	3:00- 4:20P	KAUFMAN 218	KALEV, N.	20	16		2.0
			RESTRICT: DANCE, DANCE/MOVEMENT, WORLD ARTS											
20	INTRO-CULTURAL STDS	N	359-061-200	LEC	1		MW	10:00-11:30A	GEOLOGY 4660	COSENTINO, D.J.	50	03	G	4.0
			RESTRICT: DANCE, DANCE/MOVEMENT, WORLD ARTS											
M22	INTR-AMER FLKLR STD	N	-----	LEC	1		MW	1:00- 2:20P	PERLOFF 1102	JONES, M.O.	30	06		4.0
			SAME AS : FLKLORE M15											
			359-066-201	DIS	1A		F	9:00- 9:50A	PUB POL 2278	RAYNOR, R.L.	5			0.0
			359-066-202	DIS	1B		F	9:00- 9:50A	PUB POL 2284	KOZIKOWSKI, D.A.	5			0.0
			359-066-203	DIS	1C		F	10:00-10:50A	PUB POL 2317	KOZIKOWSKI, D.A.	5			0.0
			359-066-204	DIS	1D		F	10:00-10:50A	PUB POL 1329	MILLER, M.C.	5			0.0
			359-066-205	DIS	1E		F	11:00-11:50A	PUB POL 2284	MILLER, M.C.	5			0.0
			359-066-206	DIS	1F		F	11:00-11:50A	PUB POL 2278	RAYNOR, R.L.	5			0.0
45	INTRO-DANCE STUDIES	N	359-135-200	LEC	1		MW	11:00-12:20P	KAUFMAN 214	GERE, D.H.	40	04		4.0
			RESTRICT: DANCE, DANCE/MOVEMENT, WORLD ARTS											
			All intermediate movement classes (WAC 55-65) are by instructor consent. Auditions on the first day of class will determine enrollment.											
55	WAP-TRNSCLTRL FORMS	N	359-165-200	STU	1		TR	9:00-10:20A	KAUFMAN 208	TERRY, K.	20	12		2.0
			RESTRICT: INSTRUCTOR CONSENT											
			World Arts 55: Intermediate Body Music											
56	INT WAP-SUB S AFR	N	359-168-200	STU	1		TR	1:00- 2:20P	KAUFMAN 200	DOME-PEREZ, T.	20	15		2.0
			RESTRICT: INSTRUCTOR CONSENT											
			359-168-201	STU	2		MW	3:30- 4:50P	KAUFMAN 152	WARDINSKY, S.E.	15	08		2.0
			RESTRICT: INSTRUCTOR CONSENT											
58	WAP-LAT AM&DIASPORA	N	359-174-200	STU	1		MW	2:30- 3:50P	KAUFMAN 208	CRUZ MANJARREZ, G.	20	07		2.0
			RESTRICT: INSTRUCTOR CONSENT											

CATALOG NUMBER	COURSE TITLE	ENF REQ	IM ID NUMBER	CLS TYP	SEC	FEE	DAYS	TIME	BUILDING/ ROOM	INSTRUCTOR	ENRL CAP	XC	CR TP	UNITS
World Arts 58: Intermediate Dance of Mexico														
61	INT WAP-SOUTH ASIA	N	359-183-200	STU	1		TR	11:00-12:20P	KAUFMAN 214	PRAKASH, V.	20	13		2.0
				RESTRICT: INSTRUCTOR CONSENT										
63	INT WAP-EUROPE	N	359-189-200	STU	1		MW	12:30- 1:50P	KAUFMAN 218	BLOOM, M.L.	20	05		2.0
				RESTRICT: INSTRUCTOR CONSENT										
65	INT MOD/PSTMOD DNCE	N	359-195-200	STU	1		TR	1:00- 2:50P	KAUFMAN 214	BLOOM, M.L.	20	15		2.0
				RESTRICT: INSTRUCTOR CONSENT										
67	INTRO-DANCE COMP	N	359-201-200	LEC	1		MW	12:30- 2:20P	KAUFMAN 214		20	05		2.0
				RESTRICT: DANCE, DANCE/MOVEMENT, WORLD ARTS										
69	INTRO-INTCLTRL COMP	N	359-207-200	STU	1		TR	1:00- 2:20P	KAUFMAN 218	DE LEON-TORSIELLOL	20	15		2.0
				RESTRICT: DANCE, DANCE/MOVEMENT, WORLD ARTS										
70	PRODUCTION	N	359-211-200	LAB	1		W	4:00- 4:50P	KAUFMAN 208	LEUNG, A.S.	10	09	PN	1.0
				RESTRICT: DANCE, DANCE/MOVEMENT, WORLD ARTS										
90	SOPHOMORE PROPOSAL	N	359-270-200	LEC	1		M	4:00- 5:20P	KAUFMAN 208	NABOKOV, P.	40	08	PN	1.0
				RESTRICT: DANCE, DANCE/MOVEMENT, WORLD ARTS										
102	INTRCLTRL PERFORMNC	N	359-312-200	SEM	1		TR	11:00-12:50P	KAUFMAN 208	DALLY, L.	20	13		4.0
				RESTRICT: DANCE, DANCE/MOVEMENT, WORLD ARTS										
All advanced movement classes (WAC C113A-C115) are by instructor consent. Auditions on the first day of class will determine enrollment.														
C113A	ADV WAP-EUROPE	N	359-377-200	STU	1		TR	9:00-10:20A	KAUFMAN 218	BLOOM, M.L.	20	12		2.0
				RESTRICT: INSTRUCTOR CONSENT										
World Arts C113A, studio 1: Advanced Ballet														
			359-377-201	STU	2		TR	5:00- 6:20P	KAUFMAN 208	DE LEON-TORSIELLOL	15	16		2.0
				RESTRICT: INSTRUCTOR CONSENT										
World Arts C113A, studio 2: Advanced Flamenco														
C115	ADV MOD/PSTMOD DNCE	Y	359-391-200	STU	1		MWF	9:00-10:50A	KAUFMAN 214		20	02		2.0
				RESTRICT: INSTRUCTOR CONSENT										
116	IMPROVISATION-DANCE	N	359-396-200	STU	1		TR	3:00- 4:50P	KAUFMAN 214	FORTI, S.	20	16		2.0
				RESTRICT: INSTRUCTOR CONSENT										
120	TOPCS-CULTURAL STDS	N	359-422-200	LEC	1		MW	1:00- 2:50P	BOELTER 5422	WARDINSKY, S.E.	30	06		4.0
			359-422-201	LEC	2		TR	9:00-10:20A	KAUFMAN 103	DOSAMANTES-BEAUDRY	15	12		4.0
			359-422-202	LEC	3		TR	1:00- 2:50P	PUB POL 2238	POLK, P.	25	15		4.0
World Arts 120, lecture 3: Exploring Public Culture														
			359-422-203	LEC	4		MW	10:00-11:50A	BOELTER 5420	ROBERTS, A.F.	30	03		4.0
World Arts 120, lecture 4: Visual Cultures: Understanding What We See														
			359-422-204	LEC	5		TR	1:00- 2:20P	KAUFMAN 216	TERRY, K.	20	15		4.0
World Arts 120, lecture 5: Intercultural Communication in the Performing Arts														
			359-422-205	LEC	6		R	3:00- 5:50P	ROLFE 3114	COSENTINO, D.J.	8	16		4.0
World Arts 120, lecture 6: The Trickster in Folklore, Religion, Literature, Movies, and Politics														
133	TEXTILES OF WORLD	N	359-499-200	LEC	1		W	9:00-11:50A	FOWLER 2450	BIERMAN, I.A.	10	02		4.0
166	DANCE AS CLTR IN ED	Y	359-698-200	LEC	1		MW	9:00-10:50A	KAUFMAN 152	SIEGEL, J.	20	02		4.0
				RESTRICT: DANCE, DANCE/MOVEMENT, WORLD ARTS										
C168	MKING ART/REAL WRLD	N	359-710-200	LEC	1		MW	10:00-11:50A	KAUFMAN 103	MITOMA, J.M.	15	03		4.0
				RESTRICT: DANCE, DANCE/MOVEMENT, WORLD ARTS										
170	ADVANCED PRODUCTION	Y	359-720-200	LAB	1		W	4:00- 4:50P	KAUFMAN 208	LEUNG, A.S.	10	09	PN	1.0
				RESTRICT: DANCE, DANCE/MOVEMENT, WORLD ARTS										
172	CSTM&SCNC DSGN-DNCE	N	359-733-200	LEC	1		MW	12:00- 1:50P	KAUFMAN 103	TOMLINSON, C.D.	20	05		4.0
				RESTRICT: DANCE, DANCE/MOVEMENT, WORLD ARTS										
176	INTERNSHIPS IN WAC	N	359-755-200	FLD	1		F	11:00-11:50A	KAUFMAN 103	WARDINSKY, S.E.	20	07		2.0- 4.0
				RESTRICT: DANCE, DANCE/MOVEMENT, WORLD ARTS										
C180	VIDEO PRODUCTN-ARTS	N	359-779-200	LAB	1		TR	11:00-12:50P	KAUFMAN 216	BISHOP, J.M.	10	13	G	4.0
				RESTRICT: DANCE, DANCE/MOVEMENT, WORLD ARTS										
World Arts C180: Video for Dance/Performance														
190	JUNIOR PROPOSAL	Y	359-854-200	LEC	1		M	3:00- 4:20P	KAUFMAN 105	LEUNG, A.S.	25	08	PN	1.0
				RESTRICT: DANCE, DANCE/MOVEMENT, WORLD ARTS										
191B	SENIOR PROJECT	Y	359-857-200	LEC	1		MW	12:00- 1:50P	KAUFMAN 208	NABOKOV, P.	40	05	T2	4.0
				RESTRICT: WORLD ARTS AND CULTURES SENIORS										
World Arts 191B, lecture 1: Cultural Studies														
			359-857-201	LEC	2		MW	12:00- 1:50P	KAUFMAN 200	FROOT, D.Z.	30	05	T2	4.0
				RESTRICT: WORLD ARTS AND CULTURES SENIORS										
World Arts 191B, lecture 2: Dance/Performance														
194	PERFORMANCE PRACTCM	N	359-872-200	LAB	1		TBA			LEUNG, A.S.	20	30	PN	1.0
				RESTRICT: DANCE, DANCE/MOVEMENT, WORLD ARTS										
211C	ADV CHOREOGRAPHY	N	759-068-200	STU	1		MW	2:30- 4:50P	KAUFMAN 200	MARKS, V.E.	15	07		4.0
				RESTRICT: WAC,DANCE,DANCE/MOVEMNT GRADS ONLY										
C245	SELCTD TOPICS-DANCE	N	759-270-200	LEC	1		R	5:30- 8:50P	KAUFMAN 152	SAVIGLIANO, M.E.	10	24		2.0- 4.0
				RESTRICT: INSTRUCTOR CONSENT										
World Arts C245, lecture 1: Writing on Performance/Performative Writing														
			759-270-201	LEC	2		T	6:00- 8:50P	KAUFMAN 152	GERE, D.H.	15	22		2.0- 4.0
World Arts C245, lecture 2: The Body														
C246	POLITICS-PERFORMNCE	N	759-276-200	SEM	1		W	5:30- 8:20P	KAUFMAN 103	SAVIGLIANO, M.E.	15	23		4.0
				RESTRICT: WAC,DANCE,DANCE/MOVEMNT GRADS ONLY										
251A	ADV STDS-DANCE EDUC	N	759-306-200	LEC	1		TR	10:30-12:20P	KAUFMAN 103	ALTER, J.B.	20	13		4.0
				RESTRICT: WAC,DANCE,DANCE/MOVEMNT GRADS ONLY										
251B	ADV STDS-DANCE EDUC	N	759-307-200	LEC	1		MW	11:00-12:50P	KAUFMAN 216	ALTER, J.B.	15	04		4.0
				RESTRICT: WAC,DANCE,DANCE/MOVEMNT GRADS ONLY										
C268	MKING ART/REAL WRLD	N	759-405-200	LEC	1		MW	10:00-11:50A	KAUFMAN 103	MITOMA, J.M.	5	03		4.0
				RESTRICT: WAC,DANCE,DANCE/MOVEMNT GRADS ONLY										
C280	VIDEO PRODUCTN-ARTS	N	759-482-200	LAB	1		TR	11:00-12:50P	KAUFMAN 216	BISHOP, J.M.	5	13	G	4.0
				RESTRICT: WAC,DANCE,DANCE/MOVEMNT GRADS ONLY										
World Arts C280: Video for Dance/Performance														
375	TCHNG APRNTC PRCTCM	N	759-620-200	SEM	1		UNSCHE			LEUNG, A.S.	20	30	SU	1.0- 4.0
				RESTRICT: WAC,DANCE,DANCE/MOVEMNT GRADS ONLY										
All advanced movement classes (WAC C413A-C415) are by instructor consent. Auditions on the first day of class will determine enrollment.														
C413A	ADV WAP-EUROPE	N	759-626-200	STU	1		TR	9:00-10:20A	KAUFMAN 218	BLOOM, M.L.	10	12		2.0
				RESTRICT: INSTRUCTOR CONSENT										
World Arts C413A, studio 1: Advanced Ballet														

Spring 2001 Class Listings

WORLD ARTS AND CULTURES / 157

CATALOG NUMBER	COURSE TITLE	ENF REQ	IM ID NUMBER	CLS TYP	SEC	FEE	DAYS	TIME	BUILDING/ ROOM	INSTRUCTOR	ENRL CAP	XC	CR TP	UNITS
			759-626-201	STU	2		TR	5:00- 6:20P	KAUFMAN 208	DE LEON-TORSIELLOL	5	16		2.0
	World Arts C413A, studio 2: Advanced Flamenco													
C415	ADV MOD/PSTMOD DNCE	Y	759-630-200	STU	1		MWF	9:00-10:50A	KAUFMAN 214		10	02		2.0
441	DANCE PRDCTN PRCTCM	N	759-682-200	LAB	1		TBA			LEUNG, A.S.	10	30	SU	2.0- 4.0
452	FLD STDY-DANCE EDUC	N	759-704-200	FLD	1		TBA			LEUNG, A.S.	10	30	SU	2.0- 8.0
490	CHOREOG&PERFORMANCE	Y	759-780-200	TUT	1		UNSCHE			LEUNG, A.S.	15	30		2.0- 8.0
498	PRFSNL INTERN-DANCE	N	759-794-200	SEM	1		TBA			LEUNG, A.S.	10	30		4.0-12.0

2001 Summer Sessions

Summer Sessions

1113 Murphy Hall
(310) 794-8333
Fax: (310) 794-8160
E-mail: info@summer.ucla.edu
<http://www.summer.ucla.edu>

This section of the Spring/Summer *Schedule of Classes* enables UCLA students to plan a summer schedule in conjunction with their spring schedule. Detailed policy and procedure information is available in this schedule, in the summer catalog, and online.

WHAT'S NEW

- Priority enrollment for UCLA students begins January 22 through URSA OnLine.
- The State of California pays the entire \$300 registration fee for UC students who remain enrolled in Summer Sessions and a portion of course fees. Thus, UC undergraduates pay \$76 per unit and UC graduate students pay only \$100 per unit.
- UC students who drop all courses must pay the \$100 nonrefundable portion of the registration fee.
- Financial aid is now available to UC students for summer study. Students who apply for summer financial aid must file a FAFSA at the Financial Aid Office by March 2, 2001.

HOW TO ENROLL

UCLA students can enroll in Summer Sessions courses via URSA OnLine beginning January 22 (see "URSA" for enrollment instructions).

Students may also fax the one-page Enrollment and Registration form (available from the Summer Sessions Office in 1113 or 1147 Murphy Hall) with credit card information to (310) 794-8160, or submit the Enrollment and Registration form in person at 1113 Murphy Hall. Students who register via fax or in person must pay the \$100 processing fee when submitting their forms and pay the balance of their fees according to the payment schedule.

FEES

Students are assessed course fees plus a registration fee, although UC students receive substantial discounts as described in the What's New section. There are no out-of-state fees for U.S. residents. All students are assessed the same course fees.

See the chart below for exact fees.

UCLA 2001 SUMMER SESSIONS FEES			
	Registration Fee	Course Fees	Late Fees
UC Undergraduate Students	\$0	\$76 / unit	\$100 for each course added after Week 2
UC Graduate Students	\$0	\$100 / unit	
Non UC Students	\$300 (\$100 is nonrefundable upon registration)	\$100, 130, or 160 / unit (see <i>Schedule of Classes</i> for more information)	
International Students	\$600 (\$400 is nonrefundable upon registration)		

	Refund Schedule		Withdrawal Fees Assessed
	Registration Fee Refunds	Course Fee Refunds	
UC Undergraduate Students	Not Applicable	100 percent if dropped by end of Week 2	\$100 if all courses dropped
UC Graduate Students		50 percent if dropped within Week 3	
Non UC Students	\$200 (if all courses dropped by the end of Week 2; otherwise, no refund)	No Refund after Week 3	None
International Students			

Late Fee

A late fee of \$100 is assessed for each course added after the second week of each session.

Fee Payment

Summer Sessions policies allow UCLA students to defer both the registration/processing and course fees when enrolling via URSA prior to May 25, 2001. When enrolling in classes through URSA, UCLA students receive a special Summer Sessions BAR statement reflecting both the Summer Sessions Registration/Processing Fee and course fees for each course (enrolled and wait-list status). UCLA BAR statements are mailed on the first of each month and reflect all activity through the end of the previous month. Students may make payments over time. Follow the payment schedule, making sure that the Registration/Processing fee and all course fees are paid by May 25, 2001 to avoid having courses automatically dropped. After May 25, 2001, students are advised to make full payment via URSA OnLine or in person at the Administrative Main Cashier, 1125 Murphy Hall.

The URSA OnLine BAR feature allows students to view their Summer Sessions Account activity.

Fee Payment Deadlines

When enrollment occurs (either initial enrollment or added classes) between January 22 and May 25, 2001, whether via URSA, by mail, by fax, or in person, full payment for all courses plus the Registration/Processing fee is due by May 25 at 5 p.m. (3 p.m. for URSA payments). If students fail to pay by that date, their classes are dropped and a hold is placed on their records according to University policy.

Students who enroll beginning May 26, 2001, or add courses beginning that date, whether via URSA, by mail, by fax, or in person, must pay for all courses plus the Registration/Processing fee in full by 5 p.m. (3p.m. for URSA payments) on the Friday of the week they enrolled or added the course. If students fail to pay by that date, their classes may be dropped and a hold placed on their records according to University policy.

Students should make late payments in person to the Administrative Main Cashier's Office to ensure they receive full credit toward their summer BAR account.

Fee Payment Deadline Examples

- For students who enroll in one course in Session A and one course in Session C before May 25, full payment for courses in both sessions and the Registration/Processing fee is due by 5 p.m. on Friday, May 25, 2001.
- For students who enroll in one course in Session A and one course in Session C on June 3, full payment for courses in both sessions and the Registration/Processing fee is due by 5 p.m. on Friday, June 8, 2001.

Note: UCLA students receive a monthly Summer Sessions BAR Statement that reflects account activity as of the last business day of the month. Consequently, students who enroll after May 1, 2001 should not wait to receive the BAR statement to make their payment to the Administrative Main Cashier, since their classes are dropped beginning May 25, 2001, if there is an outstanding balance owed for Summer Sessions. It is the student's responsibility to know the amount due and to pay on time. Students may pay via URSA OnLine, by mail, by fax, or in person. For further assistance, contact Summer Sessions.

Students who are unsure about the amount they owe should check URSA OnLine at www.ursa.ucla.edu for their Summer Sessions account information.

The Summer Sessions BAR Statement is a separate account from the regular UCLA BAR Statement. Students should not use their regular UCLA statement to make Summer Sessions payments, because their Summer account will not be credited and the summer courses will be dropped. Summer Sessions payments need to be made using an "S" indicator on the payment slip.

REFUNDS

Students unable to attend classes after enrolling may receive a refund of course fees according to the refund schedule, provided they meet the conditions outlined in the Add, Drop, Change Grading Basis section. The date used to calculate refunds is the date prior to 5 p.m. that students file a Student Update Form in person or drop via URSA OnLine. Any outstanding bills students owe the University may be deducted from their Summer Sessions refund. Refunds normally take one to two weeks to process and are sent to the student mailing address on file.

For refund policies and procedures of courses that meet for less than six weeks, call Summer Sessions at (310) 794-8333.

UCLA students who use Bruin Direct have their refund electronically deposited into their bank accounts.

Course Fee Refunds

Students are entitled to a refund of 100 percent of course fees if they drop courses by Friday of the second week of each session using URSA OnLine or a Student Update Form.

Students are entitled to a refund of 50 percent of course fees if they drop courses by Friday of the third week of each session using URSA OnLine or a Student Update Form.

Registration Fee Refunds

UC students who drop all courses must pay the \$100 nonrefundable portion of the registration fee. No refunds are given after the third week of each session.

UCLA BRUINCARD

The UCLA BruinCard is a mandatory student identification card that electronically confirms student status and eligibility for services. Cards are issued without charge to new or reentering students from the beginning to the end of their first academic term. Supportive photo identification, such as driver's license or passport, is required.

Convenient and versatile, the BruinCard serves the following functions:

- Confirmation of student status
- I.D. card for faculty, staff, and students
- Residence halls access card
- Library card
- Recreation card
- Debit card (if activated) for purchases at all campus stores and restaurants
- AT&T calling card (if this feature is elected)

BruinCard centers are located in 123 Kerckhoff Hall, 107 Wilshire Center, and 150-A Sproul Hall, (310) 825-2336. To report lost or stolen cards, call (310) 206-3199.

WAIT LISTS

While enrollment in most courses is unlimited prior to the first day of the session, some courses have limited enrollment and are closed when filled. In some cases, however, additional students are placed on a wait list. Students must resolve their status on wait lists during the first week of class by one of the following methods:

- Obtain a Permission to Enroll (PTE) Authorization Number from the instructor to input on URSA
- Present a signed PTE form or Student Update Form at the Summer Sessions Office
- Exchange the wait-listed course for another (through URSA or in person) prior to the end of the first week of the session
- Drop the wait-listed course (through URSA or in person)

Please note that course fees for enrolled or wait-listed courses must be paid according to the payment schedule (see "Summer Sessions Calendar") to avoid courses being automatically dropped and a hold placed according to University policy.

ADD, DROP, CHANGE GRADING BASIS

Students may add courses on URSA through the first two weeks of each session. However, once a session begins, URSA requires a PTE authorization number to add courses. Students may also add or drop classes by using a Student Update Form, available at the Summer Sessions office. Exchanges for a full credit are not permitted after the second week. All in-person enrollment processing is only available at the Registrar's Office, 1113 Murphy Hall.

Students may drop courses on URSA through the fourth week for six-week courses, through the sixth week for eight-week courses, through the seventh week for nine-week courses, and through the eighth week for ten-week courses. Grading basis changes can be done on URSA through the fourth week for six-week course, through the fifth week for eight-week courses, and through the sixth week for nine- and ten-week courses.

Changes affecting students' fees are assessed the appropriate amount by BAR. Full payment is due according to the payment schedule detailed in the Summer Sessions Calendar in this section. Students who exceed their study load limit are responsible for obtaining approval from their respective school or college.

Drop Note: Students are not dropped from courses or relieved of financial responsibility if they fail to attend classes, reverse their credit card charges, stop payment on their registration checks, or if their check is not honored by the bank. They must officially drop their courses through the Summer Sessions office or on URSA. The balance owed is calculated according to the refund schedule in the Summer Sessions calendar below.

SUMMER DEGREE CANDIDATES

Students who expect to complete the UCLA degree requirements during Summer Sessions must file for degree candidacy through URSA no later than July 6. This must be done by the time they complete 160 units (172 units for Engineering students) or a late candidacy fee is charged to their BAR account. Declaration of candidacy after second week may result in a degree award date for the following term and additional candidacy penalty fees.

Students with questions about their degree candidacy status, should inquire as follows: Letters and Science at A316 Murphy Hall; Arts and Architecture at 1100 Dickson Art Center; Engineering at 6426 Boelter Hall; Nursing at 2-200 Factor Building; Theater, Film, and Television at 103 East Melnitz Building.

Degrees awarded in summer are dated September 14, 2001.

FINAL TRANSCRIPT

Official transcripts, including the graduation date, should be available within seven weeks after the end of the term. Students who require earlier proof of graduation, should contact their degree auditor (see the Registrar's Services Guide in "Student Services" for the phone number of their respective school or college degree auditor).

Courses dropped before a session ends do not appear on the transcript; however, changes made after the session ends do appear on the transcript.

FINAL EXAMINATIONS

The final examination is usually given during the last scheduled class meeting. When a course requires a final examination, there can be no individual exemptions.

SUMMER SERVICES

Housing. On-campus housing is available during Summer Sessions on a first-come, first-served basis. Detailed housing information is available in the Summer Sessions Catalog or at www.housing.ucla.edu/summer.

Parking. Parking permits for Summer Sessions go on sale May 1 at Parking Services, 555 Westwood Plaza. Permits are sold on a first-come, first-served basis. Proof of Summer Sessions Registration/Enrollment is required in order to purchase a Summer parking permit.

Recreation. Enrollment in Summer Sessions and a BruinCard are the keys to UCLA's recreational activities and facilities during the summer.

2001 SUMMER SESSIONS CALENDAR

	Session A	Session B	Session C
Priority Enrollment for UCLA Students	January 22	No Offerings	January 22
Enrollment Begins (URSA, In Person, by Mail or Fax)	March 1	—	March 1
First day to obtain Student Parking Request forms at Parking and Commuter Services	May 1	—	May 1
Full Payment Deadline for Enrollment by May 25 Full payment for all courses plus registration/processing fee is due if enrolled by May 25 (via URSA, by mail, by fax, or in person). Penalty for nonpayment of full fees by this date: classes are dropped and a hold is placed according to University policy.	May 25, 5 p.m. (URSA payments due by 3p.m. on May 25)	—	May 25, 5 p.m. (URSA payments due by 3p.m. on May 25)
Full Payment Deadline for Enrollment Beginning May 26 Full payment for all courses plus registration/processing fee is due if enrolled beginning May 26 (via URSA, by mail, by fax, or in person). Penalty for nonpayment of full fees by this date: classes may be dropped and a hold may be placed according to University policy.	5 p.m. on Friday of the week student enrolls (URSA payments due by 3p.m. on May 25)	—	5 p.m. on Friday of the week student enrolls (URSA payments due by 3p.m. on May 25)
Last date to enroll without instructor's approval	June 22	—	August 3
Summer Sessions Begins	June 25	—	August 6
Last day for full refund on textbooks with UCLA Store receipt	June 29	—	August 10
Refund Deadlines —last day to drop and receive refund 100% refund of course fees and \$200 registration fee 50% refund (third week) of course fees No refunds are given after the third week of each session.	July 6 July 13	— —	August 17 August 24
Last day to declare bachelor's degree candidacy for current term (with fee depending on units completed)	July 6	—	July 6
Last day to change grading option Six-week session Eight-week session Nine-week session Ten-week session	July 20 July 27 August 3 August 3	—	August 31
Last day to drop courses using URSA Six-week session Eight-week session Nine-week session Ten-week session	July 20 August 3 August 10 August 17	—	August 31
Academic and Administrative Holidays	July 4	—	September 3
Summer Sessions Ends Six-week session Eight-week session Nine-week session Ten-week session	August 3 August 17 August 24 August 31	—	September 14

Summer Sessions Online Information

Summer Sessions General information and links	http://www.summer.ucla.edu
Online Schedule of Classes Real-time class listings updates	http://www.registrar.ucla.edu/schedule
URSA OnLine Summer Sessions class and account information	http://www.ursa.ucla.edu

SUMMER 2001 CLASS LISTINGS

Session A has various course lengths, Session B is not offered, and Session C meets for six weeks. The column "WKS" indicates the session length. The course fee listed under "NON-UC CRS FEE" does not include the Registration/Processing fee. Final examinations are taken during class time, usually on the last day of class. Class listings may change; check URSA or the online *Schedule of Classes* for current listings.

Course Fee. The course fee for UC undergraduate students is \$76 per unit and for UC graduate students \$100 per unit. The unit fee for UC students includes the Registration/Processing fee. The course fee for non-UC students varies by course (\$100, \$130, or \$160 per unit) and is reflected in the "NON-UC CRS FEE" column. For a listing of Summer Sessions fees, see the UCLA Summer Sessions fee chart at the beginning of this section.

CATALOG NUMBER	COURSE TITLE	ENF REQ	ID NUMBER	CLS TYP	SEC	NON-UC CRS FEE	WKS	DAYS	TIME	BUILDING/ ROOM	INSTRUCTOR	ENRL CAP	UNITS
AFRO-AMERICAN STUDIES													
Department Number (310) 825-7403													
A SESSION													
M107	CULTRAL HISTORY-RAP	N	104-328-110	LEC	1	\$ 400	6	TR	1:00- 3:05P	SMB 1440	KEYES, C.L.	999	4.0
SAME AS : ETHNOMU M119, FLKLORE M110													
C SESSION													
M158B	INTRO AFRO-AMER HIS	N	104-596-130	LEC	1	\$ 400	6	TR	3:15- 5:20P	KINSEY 230	HILL, R.A.	999	4.0
SAME AS : HIST M158B													
ANTHROPOLOGY													
Department Number (310) 825-2055													
A SESSION													
7	HUMAN EVOLUTION	N	111-103-110	LEC	1	\$ 400	6	MWF	8:30- 9:50A	HERSHEY 1651	READ, D.W.	999	4.0
9	CULTURE AND SOCIETY	N	111-110-110	LEC	1	\$ 400	6	MWF	10:00-11:20A	HERSHEY 1651	JOHNSON, O.	999	4.0
130	STUDY OF CULTURE	Y	111-516-110	LEC	1	\$ 400	6	TR	8:30-10:35A	HERSHEY 1651	TALLEN, L.E.	999	4.0
135S	DEVIANCE&ABNORMALTY	N	111-571-110	LEC	1	\$ 400	6	TR	10:45-12:50P	HERSHEY 1651	HOLLAN, D.W.	999	4.0
147	SEL TPC-LING ANTHRO	N	111-615-110	LEC	1	\$ 400	6	MWF	11:30-12:50P	HERSHEY 1651	ECHEVERRIA, B.	999	4.0
Topic: Gender, Language, and Society.													
175W	CHANGE-CONTMP CHINA	N	111-793-110	LEC	1	\$ 400	6	TR	1:00- 3:05P	HERSHEY 1651	YAN, Y.	999	4.0
C SESSION													
33	CULTURE&COMMUNICATN	N	111-160-130	LEC	1	\$ 400	6	MWF	10:00-11:20A	HERSHEY 1651	KROSKRITY, P.V.	999	4.0
M140	LANGUAGE IN CULTURE	Y	111-579-130	LEC	1	\$ 400	6	MWF	11:30-12:50P	HERSHEY 1651	KROSKRITY, P.V.	999	4.0
SAME AS : LING M146													
156	COMPARATVE RELIGION	N	111-679-130	LEC	1	\$ 400	6	TR	10:45-12:50P	HERSHEY 1651	TALLEN, L.E.	999	4.0
APPLIED LINGUISTICS AND TEACHING ENGLISH AS A SECOND LANGUAGE													
English as a Second Language													
Department Number (310) 825-4378													
A SESSION													
33C	ENGL AS A 2ND LANG	Y	197-101-111	LEC	1	\$ 520	6	MW F	8:30-12:00P 10:00-11:30A	ROLFE 2112 ROLFE 2112	THE STAFF	999	4.0
35	DVLP COMP-ESL STDTS	Y	197-105-111	LEC	1	\$ 650	6	TR	8:30-11:45A	ROLFE 2118	THE STAFF	999	5.0
38	STRESS&INTONATION	N	197-118-111	LEC	1	\$ 520	6	TR	12:00- 3:15P	ROLFE 2112	THE STAFF	999	4.0
ART													
Department Number (310) 825-3281													
A SESSION													
1A	DRAWING	N	119-001-112	STU	1	\$ 640	6	MWF	1:00- 5:20P	DICKSON 8245	THE STAFF	20	4.0
11A	PAINTING	N	119-016-112	STU	1	\$ 640	6	MWF	8:30-12:50P	DICKSON 8275	THE STAFF	20	4.0
133	ADVANCED PAINTING	Y	119-634-112	STU	1	\$ 640	6	MWF	1:00- 5:20P	DICKSON 7265	DRUCKER, B.	20	4.0
ART HISTORY													
Department Number (310) 206-6905													
ENROLLMENT IN DIS WILL ENROLL YOU IN LECTURE													
A SESSION													
57	RENSSNC&BAROQUE ART	N	-----	LEC	1	\$ 400	6	TR	10:45-12:50P	DODD 161	FLIER, E.K.	999	4.0
			118-285-110	DIS	1A		6	R	1:00- 1:50P	DODD 220		999	0.0
			118-285-210	DIS	1B		6	R	2:00- 2:50P	DODD 220		999	0.0
101A	EGYPTIAN ART&ARCHEO	N	118-505-110	LEC	1	\$ 400	6	TR	10:45-12:50P	DODD 170	COLBURN, C.S.	999	4.0
104A	WESTERN ISLAMIC ART	N	118-520-110	LEC	1	\$ 400	6	TR	1:00- 3:05P	DODD 170	UM, N.A.	999	4.0
105E	BYZANTINE ART	N	118-528-110	LEC	1	\$ 400	6	TR	3:15- 5:20P	DODD 170	ANDREWS, J.	999	4.0
118D	ARTS-NATIVE NO AMER	N	118-591-110	LEC	1	\$ 400	6	MWF	10:00-11:20A	DODD 170	CROTEAU, S.A.	999	4.0
C150B	CNTMP ART 1960S-70S	Y	118-728-110	LEC	1	\$ 400	6	MWF	11:30-12:50P	DODD 170	AGAHARI, R.	999	4.0
C250B	CNTMP ART 1960S-70S	Y	518-401-110	LEC	1	\$ 400	6	MWF	11:30-12:50P	DODD 170	AGAHARI, R.	999	4.0
ASIAN AMERICAN STUDIES													
Department Number (310) 825-2974													
A SESSION													
99	ASIANS IN AMERICA	N	121-297-110	LEC	1	\$ 400	6	MWF	10:00-11:20A	PUB POL 1256	DE VERA, A.	999	4.0
100	ASIA AM COMMUNITIES	N	121-300-110	LEC	1	\$ 400	6	MWF	11:30-12:50P	PUB POL 2317	WU, E.D.	999	4.0

Course fee: UC undergraduate students \$76/unit; UC graduate students \$100/unit; non-UC students \$100, 130, or 160/unit

CATALOG NUMBER	COURSE TITLE	ENF REQ	ID NUMBER	CLS TYP	SEC	NON-UC CRS FEE	WKS	DAYS	TIME	BUILDING/ ROOM	INSTRUCTOR	ENRL CAP	UNITS
130A	PILPNO AMRCN EXPRNC	N	121-714-110	LEC	1	\$ 400	6	TR	1:00- 3:05P	BUNCHE 3170	THE STAFF	999	4.0
130E	CHINESE AMERCN EXPR	N	121-718-110	LEC	1	\$ 400	6	TR	10:45-12:50P	ROLFE 3134	THE STAFF	999	4.0
197L	TPCS-ASIAN AMER STD	N	121-868-110	LEC	1	\$ 400	6	TR	10:45-12:50P	PUB POL 2284	THE STAFF	999	4.0

Topic: Frank Chin on Asian American Literature.

ATMOSPHERIC SCIENCES

Department Number (310) 825-1217

A SESSION

2	AIR POLLUTION	N	125-010-111	LEC	1	\$ 520	6	MTWRF	10:30-11:20A	MS 7124A	LEW, J.K.	999	4.0
3	INTR-ATMOS ENVIRMNT	N	125-015-111	LEC	1	\$ 520	6	MTWRF	12:30- 1:20P	MS 7124A	LEW, J.K.	999	4.0

C SESSION

2	AIR POLLUTION	N	125-010-131	LEC	2	\$ 520	6	MTWRF	12:30- 1:20P	MS 7124A	LEW, J.K.	999	4.0
3	INTR-ATMOS ENVIRMNT	N	125-015-131	LEC	2	\$ 520	6	MTWRF	10:30-11:20A	MS 7124A	LEW, J.K.	999	4.0

BIOSTATISTICS

Department Number (310) 825-5250

ENROLLMENT IN LAB WILL ENROLL YOU IN LECTURE

C SESSION

100A	INTRO-BIOSTATISTICS	N	-----	LEC	1	\$ 520	6	MWF	10:45-12:40P	PUB HLT 41268	SAYRE, J.	40	4.0
			135-300-131	LAB	1A		6	MWF	9:30-10:30A	PUB HLT A1241		20	0.0
			135-300-231	LAB	1B		6	MWF	8:30- 9:30A	PUB HLT A1241		20	0.0

CHEMISTRY AND BIOCHEMISTRY

Department Number (310) 825-4219

ENROLLMENT IN DIS OR LAB WILL ENROLL YOU IN LECTURE

The Chemistry Diagnostic Examination is not required for enrollment during the summer.

Syllabus and other useful information about Chemistry and Biochemistry courses may be found on the web at voh.chem.ucla.edu.

UCLA students who are precluded from enrolling in Chemistry or Biochemistry courses due to requisite checking may contact Denise Mantonya at denise@chem.ucla.edu for assistance with waiving the requisites.

Please include in your email your student ID number, the course you are trying to enroll in, and the course ID number. Enrollment status will be confirmed by return mail.

A SESSION

14A	STRUCTRS&EQUILIBRIA	N	-----	LEC	1	\$ 520	6	MWF	12:00- 1:50P	WGYOUNG CS24	LEUNG, A.W.	999	4.0
			142-114-111	DIS	1A		6	TR	8:00- 8:50A	WGYOUNG 2200		25	0.0
			142-114-211	DIS	1B		6	TR	12:00-12:50P	WGYOUNG 4216		25	0.0
			142-114-311	DIS	1C		6	WF	9:00- 9:50A	WGYOUNG CS76		25	0.0
			142-114-411	DIS	1D		6	WF	10:00-10:50A	WGYOUNG 2018		25	0.0
14B	THERMODNMC&KINETCS	Y	-----	LEC	1	\$ 520	6	MWF	8:00- 9:50A	WGYOUNG CS24	LAVELLE, L.	999	4.0
			142-116-111	DIS	1A		6	TR	8:00- 8:50A	WGYOUNG 4216		25	0.0
			142-116-211	DIS	1B		6	TR	11:00-11:50A	WGYOUNG 4216		25	0.0
			142-116-311	DIS	1C		6	WF	8:00- 8:50A	WGYOUNG 2018		25	0.0
			142-116-411	DIS	1D		6	WF	11:00-11:50A	WGYOUNG 4216		25	0.0
14C	ORGNC MOLEC STRCTRS	Y	-----	LEC	1	\$ 520	6	MWF	10:00-11:50A	WGYOUNG CS24	LUCEIGH, B.A.	999	4.0
			142-118-111	DIS	1A		6	TR	9:00- 9:50A	WGYOUNG 3069		25	0.0
			142-118-211	DIS	1B		6	TR	12:00-12:50P	MS 5118		25	0.0
			142-118-311	DIS	1C		6	WF	8:00- 8:50A	WGYOUNG 3069		25	0.0
			142-118-411	DIS	1D		6	WF	9:00- 9:50A	WGYOUNG 3069		25	0.0
14CL	GEN&ORGN CHEM LAB 2	Y	-----	LEC	1	\$ 480	6	TR	12:00-12:50P	WGYOUNG CS24	HENARY, M.M.	80	3.0
			142-119-112	LAB	1A		6	MTWR	8:00-10:50A	WGYOUNG 1336		20	0.0
			142-119-212	LAB	1B		6	MTWR	8:00-10:50A	WGYOUNG 1340		20	0.0
			142-119-312	LAB	1C		6	MTWR	3:00- 5:50P	WGYOUNG 1336		20	0.0
			142-119-412	LAB	1D		6	MTWR	3:00- 5:50P	WGYOUNG 1340		20	0.0
20A	CHEMICAL STRUCTURE	N	-----	LEC	1	\$ 520	6	MWF	12:00- 1:50P	WGYOUNG CS76	SCERRI, E.R.	999	4.0
			142-140-111	DIS	1A		6	TR	8:00- 8:50A	WGYOUNG 3069		25	0.0
			142-140-211	DIS	1B		6	TR	10:00-10:50A	WGYOUNG 3069		25	0.0
			142-140-311	DIS	1C		6	WF	10:00-10:50A	WGYOUNG 3069		25	0.0
			142-140-411	DIS	1D		6	WF	11:00-11:50A	WGYOUNG 3069		25	0.0
20B	ENERGETICS&CHANGE	Y	-----	LEC	1	\$ 520	6	MWF	9:00-10:50A	WGYOUNG 2200	BAUR, M.E.	999	4.0
			142-141-111	DIS	1A		6	TR	12:00-12:50P	WGYOUNG 3069		30	0.0
			142-141-211	DIS	1B		6	WF	12:00-12:50P	WGYOUNG 3069		30	0.0
30	INTRO-ORGANIC CHEM	Y	-----	LEC	1	\$ 520	6	MWF	8:00- 9:50A	WGYOUNG CS50	BROWN, D.	999	4.0
			142-180-111	DIS	1A		6	TR	8:00- 8:50A	WGYOUNG 2018		25	0.0
			142-180-211	DIS	1B		6	TR	11:00-11:50A	WGYOUNG 3069		25	0.0
			142-180-311	DIS	1C		6	WF	11:00-11:50A	WGYOUNG 2018		25	0.0
			142-180-411	DIS	1D		6	WF	12:00-12:50P	WGYOUNG 2018		25	0.0
30L	GENRL CHEMISTRY LAB	Y	-----	LEC	1	\$ 480	6	TR	12:00-12:50P	WGYOUNG CS50	PANG, J.W.	40	3.0
			142-181-112	LAB	1A		6	MTWR	8:00-10:50A	WGYOUNG 1337		20	0.0
			142-181-212	LAB	1B		6	MTWR	3:00- 5:50P	WGYOUNG 1343		20	0.0
130A	ORGANIC CHEMISTRY 1	Y	-----	LEC	1	\$ 520	6	MWF	10:00-11:50A	WGYOUNG CS76	HARDINGER, S.A.	999	4.0
			142-480-111	DIS	1A		6	TR	9:00- 9:50A	WGYOUNG 2018		25	0.0
			142-480-211	DIS	1B		6	TR	10:00-10:50A	WGYOUNG 2018		25	0.0
			142-480-311	DIS	1C		6	WF	8:00- 8:50A	WGYOUNG 4216		25	0.0
			142-480-411	DIS	1D		6	WF	9:00- 9:50A	WGYOUNG 2018		25	0.0
130AL	ORGANIC CHEM LAB	Y	-----	LEC	1	\$ 320	6	TR	12:00-12:50P	WGYOUNG CS76	MOUSER, J.K.	40	2.0
			142-481-112	LAB	1A		6	TR	8:00-11:50A	WGYOUNG 1096		20	0.0
			142-481-212	LAB	1B		6	TR	1:00- 4:50P	WGYOUNG 1096		20	0.0
140	ORGANIC REACTIONS	Y	-----	LEC	1	\$ 520	6	MWF	12:00- 1:50P	WGYOUNG 2200	MOUSER, J.K.	999	4.0
			142-545-111	DIS	1A		6	TR	11:00-11:50A	WGYOUNG 2018		30	0.0
			142-545-211	DIS	1B		6	TR	12:00-12:50P	WGYOUNG 2018		30	0.0
153A	STRCTR&ENZMS&MTBLSM	Y	-----	LEC	1	\$ 520	6	MTWRF	10:00-10:50A	WGYOUNG CS50	WHITELEGGE, J.P.	999	4.0
			142-637-111	DIS	1A		6	MW	11:00-11:50A	WGYOUNG 2200		20	0.0
			142-637-211	DIS	1B		6	MW	12:00-12:50P	WGYOUNG CS50		25	0.0
			142-637-311	DIS	1C		6	TR	11:00-11:50A	WGYOUNG 2200		25	0.0
			142-637-411	DIS	1D		6	TR	12:00-12:50P	WGYOUNG 2200		25	0.0

CATALOG NUMBER	COURSE TITLE	ENF REQ	ID NUMBER	CLS TYP	SEC	NON-UC CRS FEE	WKS	DAYS	TIME	BUILDING/ ROOM	INSTRUCTOR	ENRL CAP	UNITS						
153L	BIOCHMICAL MTHDS I	Y	-----	LEC	1	\$ 640	6	MTWR	11:00-11:50A	WG YOUNG CS50	MARTINSON, H.G.	176	4.0						
			142-641-112	LAB	1A									6	TR	1:00- 4:50P	WG YOUNG 1089	44	0.0
			142-641-212	LAB	1B									6	TR	5:30- 9:20P	WG YOUNG 1089	44	0.0
			142-641-312	LAB	1C									6	WF	1:00- 4:50P	WG YOUNG 1089	44	0.0
			142-641-412	LAB	1D									6	WF	5:30- 9:20P	WG YOUNG 1089	44	0.0
156	PHYSICAL BIOCHEM	Y	-----	LEC	1	\$ 520	6	MTWR	9:00- 9:50A	WG YOUNG 4216	ZAVODSZKY, P.P.	999	4.0						
			142-650-111	DIS	1A									6	MW	12:00-12:50P	WG YOUNG 4216	20	0.0
C SESSION																			
153A	STRCTR&ENZMS&MTBLSM	Y	-----	LEC	2	\$ 520	6	MTWRF	10:00-10:50A	WG YOUNG CS50	MARTINSON, H.G.	999	4.0						
			142-637-131	DIS	2A									6	MW	11:00-11:50A	WG YOUNG 4216	25	0.0
			142-637-231	DIS	2B									6	MW	12:00-12:50P	WG YOUNG 4216	25	0.0
			142-637-331	DIS	2C									6	TR	11:00-11:50A	WG YOUNG 4216	25	0.0
			142-637-431	DIS	2D									6	TR	12:00-12:50P	WG YOUNG 4216	25	0.0
153C	METABOLISM®ULATN	Y	-----	LEC	1	\$ 520	6	MTWRF	9:00- 9:50A	WG YOUNG 2200	GOBER, J.W.	999	4.0						
			142-639-131	DIS	1A									6	TR	10:00-10:50A	WG YOUNG 3069	30	0.0
			142-639-231	DIS	1B									6	WF	10:00-10:50A	WG YOUNG 3069	30	0.0

CHICANA AND CHICANO STUDIES

Department Number (310) 206-7695

A SESSION

M159B	HIST-CHICANO PEOPLE	N	144-711-110	LEC	1	\$ 400	6	TR	10:45-12:50P	KINSEY 141	GOMEZ-QUINONES, J.	999	4.0
			SAME AS : HIST M159B										
160	CHCNO SPCH-US SOCTY	N	144-715-110	LEC	1	\$ 400	6	TR	3:15- 5:20P	KINSEY 184	SANTA ANA, O.	999	4.0
182	WHITENESS-HIST&CLTR	N	144-792-110	SEM	1	\$ 400	6	TR	1:00- 3:05P	PUB POL 2242	MACIAS, A.F.	999	4.0
197A	TOPICS-CHICANO STDS	N	144-880-110	SEM	1	\$ 400	6	MWF	11:30-12:50P	BUNCHE 3156	WERNICK, A.H.	999	4.0
			Topic: Naturalization, Immigration, and Citizenship.										
197B	TOPICS-CHICANO STDS	N	144-881-110	SEM	1	\$ 400	6	TR	1:00- 3:05P	PUB POL 2232	GONZALEZ, D.J.	999	4.0
			Topic: Latina Feminist Traditions.										
197C	TOPICS-CHICANO STDS	N	144-882-110	SEM	1	\$ 400	6	MWF	2:30- 3:50P	PUB POL 1323	PALACIOS, M.A.	999	4.0
			Topic: Comedy y Cultura.										
197D	TOPICS-CHICANO STDS	N	144-883-110	SEM	1	\$ 400	6	TR	10:45-12:50P	DICKSON 3273	MACIEL, D.	999	4.0
			Topic: Chicano en el cine y la literatura Mexicana.										

CLASSICS

Classics

Department Number (310) 825-4171

ENROLLMENT IN DIS WILL ENROLL YOU IN LECTURE

A SESSION

10	SRVY-CLASS GRK CULT	N	148-011-110	LEC	1	\$ 400	6	MWF	10:00-11:20A	PUB POL 2232	GUNTERMAN, K.	999	4.0
42	CINEMA&ANCIENT WRLD	N	148-076-110	LEC	1	\$ 400	6	MWF	11:30-12:50P	PUB POL 2232	SCIOLI, E.J.	999	4.0
167	GREEK&ROMAN MAGIC	N	148-760-110	LEC	1	\$ 400	6	MWF	10:00-11:20A	DODD 178	DYCK, A.R.	999	4.0

C SESSION

30	INTRO-CLSCL MYTHLGY	N	148-055-130	LEC	1	\$ 400	6	MWF	10:00-11:20A	PUB POL 2232	LOCKETT, B.	999	4.0
141	TPCS-HIST-LATIN LIT	Y	148-501-130	LEC	1	\$ 400	6	MWF	11:00-12:50P	DODD 162	EASTON, S.	999	4.0

Greek

ADDITIONAL HOURS TO BE ARRANGED

A SESSION

16	INTNSIVE 1ST-YR GRK	N	149-079-111	LEC	1	\$1560	8	MTWRF	8:30-11:30A	BUNCHE 3169	GOSLIN, O.E.	999	12.0
									BUNCHE	3169			

Latin

ADDITIONAL HOURS TO BE ARRANGED

A SESSION

16	INTNSVE 1ST-YR LATN	N	150-084-111	LEC	1	\$1560	8	MTWRF	8:30-11:30A	DODD 78	SAVAGE, B.	999	12.0
									DODD	78			

COMMUNICATION STUDIES

Department Number (310) 825-3303

ENROLLMENT IN DIS WILL ENROLL YOU IN LECTURE

A SESSION

10	INTRO-COMMCTN STDS	N	-----	LEC	1	\$ 400	6	TR	10:45-12:50P	KINSEY 51	SUMAN, M.W.	999	4.0						
			154-013-110	DIS	1A									6	T	2:30- 3:20P	KINSEY 141	999	0.0
			154-013-210	DIS	1B									6	T	1:30- 2:20P	KINSEY 141	999	0.0
			154-013-310	DIS	1C									6	R	2:30- 3:20P	KINSEY 141	999	0.0
			154-013-410	DIS	1D									6	R	1:30- 2:20P	KINSEY 141	999	0.0
88B	MANAGING COMM-BUSIN	N	154-262-110	SEM	1	\$ 400	6	MW	3:15- 5:20P	BUNCHE 3164	KRIVONOS, P.	999	4.0						
			Topic: Managing Communication in Business.																
88C	AMERICAN FILM & TV	N	154-263-110	SEM	1	\$ 400	6	TR	1:00- 3:05P	KINSEY 247	GREGORY, M.S.	999	4.0						
			Topic: Introduction to Media--American Film and Television.																
100	COMMUNICATION THRY	N	154-310-110	LEC	1	\$ 400	6	TR	10:45-12:50P	DODD 146	POTTER, W.J.	999	4.0						
140	THRY-PERSUASVE COMM	N	154-498-110	LEC	1	\$ 400	6	MW	1:00- 3:05P	KINSEY 230	ROSENTHAL, P.I.	999	4.0						
M147	SOCIOLOF MASS COMM	N	154-598-110	LEC	1	\$ 400	6	MW	3:30- 5:30P	HERSHEY 1651	ANDERSON, T.L.	999	4.0						
			SAME AS : SOCIOLO M176																
170	LEGAL COMMUNICATION	N	154-735-110	LEC	1	\$ 400	6	MW	10:45-12:50P	KINSEY 230	ROSENTHAL, P.I.	999	4.0						
175	CRITCSM&PUBLIC ARTS	Y	154-765-110	LEC	1	\$ 400	6	MW	8:30-10:35A	KINSEY 51	VONBLUM, P.	999	4.0						
			UC Undergrads: \$76/unit -- UC Grad Students: \$100/unit -- Non-UC Students: \$100/unit																
185	FLD STD-COMMUNICATN	N	154-793-110	LEC	1		6	T	4:00- 6:00P	KINSEY 230	GREGORY, M.S.	999	2.0- 4.0						
			RESTRICT: JUNIORS AND SENIORS.																

CATALOG NUMBER	COURSE TITLE	ENF REQ	ID NUMBER	CLS TYP	SEC	NON-UC CRS FEE	WKS	DAYS	TIME	BUILDING/ ROOM	INSTRUCTOR	ENRL CAP	UNITS
197B	ADVRTIS&MEDIA LTRCY Topic: Advertising and Media Literacy.	N	154-801-110	LEC	1	\$ 400	6	TR	3:15- 5:20P	DODD 146	POTTER, W.J.	999	4.0
197T	TECHNLGY IN COMMCTN Topic: Information, Technology, and Culture--A User's Guide.	N	154-817-110	LEC	1	\$ 400	6	TR	1:00- 3:05P	DODD 146	THE STAFF	999	4.0
C SESSION													
10	INTRO-COMMCTN STDS	N	-----	LEC	2	\$ 400	6	TR	10:45-12:50P	KINSEY 51	SUMAN, M.W.	999	4.0
			154-013-130	DIS	2A		6	T	2:30- 3:20P	KINSEY 184		999	0.0
			154-013-230	DIS	2B		6	R	1:30- 2:20P	KINSEY 184		999	0.0
			154-013-330	DIS	2C		6	R	2:30- 3:20P	KINSEY 184		999	0.0
			154-013-430	DIS	2D		6	T	1:30- 2:20P	KINSEY 184		999	0.0
M153	MEDIA&AGGRSSN-WOMEN	N	154-647-130	LEC	1	\$ 400	6	TR	1:00- 3:05P	BUNCHE 3164	MALAMUTH, N.M.	999	4.0
SAME AS : WOM STD M153													

COMPARATIVE LITERATURE

Department Number (310) 825-7650

A SESSION

2DW	GREAT BOOKS-WORLD	Y	152-011-110	LEC	1	\$ 500	6	TR	10:45-12:50P	BUNCHE 3117	THE STAFF	25	5.0
-----	-------------------	---	-------------	-----	---	--------	---	----	--------------	-------------	-----------	----	-----

C SESSION

1D	GREAT BOOKS	N	152-004-130	LEC	1	\$ 400	6	MWF	10:00-11:20A	BUNCHE 3175	THE STAFF	999	4.0
2CW	SRV-LIT-ENLNTNMT-20C	Y	152-010-130	LEC	1	\$ 500	6	MWF	10:00-11:20A	BUNCHE 2178	THE STAFF	25	5.0

EAST ASIAN LANGUAGES AND CULTURES

Department Number (310) 206-8235

Chinese

ADDITIONAL HOURS TO BE ARRANGED
ENROLLMENT IN DIS WILL ENROLL YOU IN LECTURE

A SESSION

8	ELEM CHINESE-INTNSV	N	-----	LEC	1	\$1920	9	MTWRF	9:30-11:30A	PUB POL 1234	WANG, Y.	40	12.0
			146-024-112	DIS	1A		9	MTWRF	8:30- 9:20A	PUB POL 2333		40	0.0
								MTWRF	11:30-12:20P	PUB POL 2333			
50	CHINESE CIVILIZATN	N	146-150-110	LEC	1	\$ 400	6	MW	11:30- 1:20P	DODD 154	CHOU, H.H.	999	4.0

East Asian Languages and Cultures

A SESSION

60	INTRO TO BUDDHISM	N	179-180-110	LEC	1	\$ 400	6	TR	1:00- 3:05P	PUB POL 1278	THE STAFF	999	4.0
----	-------------------	---	-------------	-----	---	--------	---	----	-------------	--------------	-----------	-----	-----

Japanese

ADDITIONAL HOURS TO BE ARRANGED
ENROLLMENT IN DIS WILL ENROLL YOU IN LECTURE

A SESSION

8	ELEM JAPANESE-INTNS	N	-----	LEC	1	\$1920	9	MTWRF	10:00-11:30A	PUB POL 2238	THE STAFF	60	12.0
			363-024-112	DIS	1A		9	MTWRF	9:00- 9:50A	PUB POL 2238		60	0.0
								MTWRF	11:30- 1:30P	PUB POL 2238			
10	INTRMD JAPNS-INTNSV	Y	-----	LEC	1	\$1920	9	MTWRF	9:00-10:50A	PUB POL 1337	THE STAFF	50	12.0
			363-031-112	DIS	1A		9	MTWRF	12:00- 1:50P	PUB POL 1337		50	0.0
50	JAPANESE CIVILIZATN	N	363-150-110	LEC	1	\$ 400	6	TR	1:00- 3:05P	PUB POL 2333	PLUTSCHOW, H.E.	999	4.0
CM182	JAPANESE FOLKLORE	N	363-792-110	LEC	1	\$ 400	6	MW	1:00- 3:05P	PUB POL 2333	PLUTSCHOW, H.E.	999	4.0
SAME AS : FLKLORE CM182													
CM282	JAPANESE FOLKLORE	N	763-524-110	LEC	1	\$ 400	6	MW	1:00- 3:05P	PUB POL 2333	PLUTSCHOW, H.E.	999	4.0
SAME AS : FLKLORE CM282													

Korean

ENROLLMENT IN DIS WILL ENROLL YOU IN LECTURE

A SESSION

50	KOREAN CIVILIZATION	N	364-150-110	LEC	1	\$ 400	6	MW	1:00- 3:05P	PUB POL 1256	THE STAFF	999	4.0
----	---------------------	---	-------------	-----	---	--------	---	----	-------------	--------------	-----------	-----	-----

ECONOMICS

Department Number (310) 825-1011

ENROLLMENT IN DIS WILL ENROLL YOU IN LECTURE

A SESSION

1	PRIN OF ECONOMICS	N	180-004-110	QIZ	1	\$ 400	6	TR	8:30-10:35A	DODD 147	SPROUL, M.F.	999	4.0
2	PRIN OF ECONOMICS	N	180-008-110	QIZ	1	\$ 400	6	MTWRF	11:30-12:20P	DODD 121	SWANSON, R.B.	999	4.0
11	MICROECONOMC THEORY	Y	180-052-110	LEC	1	\$ 400	6	MWF	8:30- 9:50A	BUNCHE 2209A	MCDEVITT, E.P.	999	4.0
100	ECON PRIN & PROBLEM	N	180-309-110	LEC	1	\$ 400	6	MTWRF	11:30-12:20P	DODD 175	MURPHY, G.G.	999	4.0
101	MICROECONOMIC THEORY	Y	180-346-110	LEC	1	\$ 400	6	TR	10:45-12:50P	DODD 147	SPROUL, M.F.	999	4.0
102	MACRO ECON THEORY	Y	180-364-110	LEC	1	\$ 400	6	MTWRF	10:30-11:20A	DODD 121	BATCHELDER, R.W.	999	4.0
104	MANAGERIAL ECONOMIC	Y	180-406-110	LEC	1	\$ 400	6	MWF	10:00-11:20A	BUNCHE 1209B	MCDEVITT, E.P.	999	4.0
106	TOPCS-BUSINESS ECON	Y	180-413-110	LEC	1	\$ 400	6	TR	10:45-12:50P	PUB POL 2270	LANDAW, E.M.	999	4.0
110	PROB-UNDERDEV CNTRY	Y	180-439-110	LEC	1	\$ 400	6	TR	8:30-10:35A	PUB POL 2232	KASLIWAL, P.	999	4.0
160	MONEY AND BANKING	Y	180-673-110	LEC	1	\$ 400	6	MTWRF	9:30-10:20A	DODD 175	HICKSON, C.R.	999	4.0
170	MONOPOLY&COMPETITN	Y	180-710-110	LEC	1	\$ 400	6	MWF	10:00-11:20A	PUB POL 1222	GALLES, G.M.	999	4.0
173	CENTRALIZED MARKETS	Y	180-748-110	LEC	1	\$ 400	6	MTWRF	9:30-10:20A	DODD 121	BATCHELDER, R.W.	999	4.0
174	ORGNZTN OF THE FIRM	Y	180-751-110	LEC	1	\$ 400	6	MWF	8:30- 9:50A	PUB POL 1222	GALLES, G.M.	999	4.0
191	INTERNTL TRADE THRY	Y	180-817-110	LEC	1	\$ 400	6	MTWRF	8:30- 9:20A	DODD 121	SWANSON, R.B.	999	4.0
192	INTERNATNL FINANCE	Y	180-826-110	LEC	1	\$ 400	6	TR	10:45-12:50P	PUB POL 2232	KASLIWAL, P.	999	4.0

C SESSION

1	PRIN OF ECONOMICS	N	180-004-130	QIZ	2	\$ 400	6	TR	8:30-10:35A	BUNCHE 2209A	BRAY, R.T.	999	4.0
11	MICROECONOMC THEORY	Y	180-052-130	LEC	2	\$ 400	6	TR	10:45-12:50P	DODD 121	SPROUL, M.F.	999	4.0

CATALOG NUMBER	COURSE TITLE	ENF REQ	ID NUMBER	CLS TYP	SEC	NON-UC CRS FEE	WKS	DAYS	TIME	BUILDING/ ROOM	INSTRUCTOR	ENRL CAP	UNITS
Additional Computer Lab time for Economics M40 TBA.													
M40	INTRO-STATIS MTHDS	N	-----	LEC	1	\$ 500	6	TR	10:00-12:05P	BOELTER 3400	SCHOENBERG, F.R.	90	5.0
			SAME AS : STATS M11										
			180-150-130	DIS	1A		6	MW	1:00- 1:50P	BOELTER 2444		30	0.0
								TR	1:00- 1:50P	BOELTER 9413			
			180-150-230	DIS	1B		6	MW	2:00- 2:50P	BOELTER 2444		30	0.0
								TR	2:00- 2:50P	BOELTER 9413			
101	MICROECONOMC THEORY	Y	180-346-130	LEC	2	\$ 400	6	TR	8:30-10:35A	DODD 121	SPROUL, M.F.	999	4.0
102	MACRO ECON THEORY	Y	180-364-130	LEC	2	\$ 400	6	TR	8:30-10:35A	DODD 147	KASLIWAL, P.	999	4.0
104	MANAGERIAL ECONOMIC	Y	180-406-130	LEC	2	\$ 400	6	MWF	10:00-11:20A	DODD 121	THE STAFF	999	4.0
160	MONEY AND BANKING	Y	180-673-130	LEC	2	\$ 400	6	MTWRF	10:30-11:20A	DODD 175	SWANSON, R.B.	999	4.0
170	MONOPOLY&COMPETITN	Y	180-710-130	LEC	2	\$ 400	6	MWF	10:00-11:20A	PUB POL 1246	THE STAFF	999	4.0
173	CENTRALIZED MARKETS	Y	180-748-130	LEC	2	\$ 400	6	TR	1:00- 3:05P	DODD 121	BATCHELDER, R.W.	999	4.0
174	ORGNZTN OF THE FIRM	Y	180-751-130	LEC	2	\$ 400	6	TR	3:15- 5:20P	DODD 121	GALLES, G.M.	999	4.0
190	INTERNATIONAL ECON	Y	180-808-130	LEC	1	\$ 400	6	TR	10:45-12:50P	DODD 147	KASLIWAL, P.	999	4.0

EDUCATION

Department Number (310) 825-8326

For information about the Teacher Education Program, contact the department at (310) 825-8326.

A SESSION

M108	SOCIOLOGY OF EDUC	N	183-368-110	LEC	1	\$ 400	6	MW	1:00- 3:05P	DODD 121	ANDERSON, T.L.	999	4.0
			SAME AS : SOCIOL M175										
140	TIME&BHVR-EDUC ORGS	N	183-540-111	LEC	1	\$ 520	6	TR	9:00-12:00P	PUB POL 1343	BRUNO, J.E.	19	4.0
181B	K-12 IN US PUBLIC ED	N	183-788-111	LEC	1	\$ 520	6	MW	9:00-12:00P	PUB POL 1343	BRUNO, J.E.	19	4.0
191B	ISSUES IN EDUC-HIST	N	183-845-111	LEC	1	\$ 520	6	MW	1:00- 4:00P	DODD 178	COHEN, S.	999	4.0

ENGINEERING AND APPLIED SCIENCE

DEPARTMENT NUMBERS:

Chemical Engineering (310) 825-2046

Civil and Environmental Engineering (310) 825-1346

Computer Science (310) 825-7372

Electrical Engineering (310) 825-2647

Mechanical and Aerospace Engineering (310) 825-2281

ENROLLMENT IN LAB OR REC WILL ENROLL YOU IN LECTURE

Computer Science

A SESSION

M151B	COMPUTR SYSTMS ARCH	Y	-----	LEC	1	\$ 640	8	MW	10:00-11:50A	MS 5117	TAMIR, Y.	35	4.0
			SAME AS : EL ENGR M116C										
			187-650-112	DIS	1A		8	F	10:00-11:50A	MS 5117		35	0.0

Electrical Engineering

A SESSION

M116C	COMPUTR SYSTMS ARCH	Y	-----	LEC	1	\$ 640	8	MW	10:00-11:50A	MS 5117	TAMIR, Y.	0	4.0
			SAME AS : COM SCI M151B										
			190-509-112	DIS	1A		8	F	10:00-11:50A	MS 5117		0	0.0

ENGLISH

Department Number (310) 825-4173

ENROLLMENT IN DIS WILL ENROLL YOU IN LECTURE

English 4W: Additional sections of English 4W will be added as the wait lists fill to capacity.

MEETS L&S GENERAL EDUCATION REQUIREMENT

A SESSION

4W	CRITCL READ&WRITING	Y	196-113-110	LEC	1	\$ 500	6	TR	1:00- 3:05P	BUNCHE 2181	THE STAFF	24	5.0
			MEETS L&S GENERAL EDUCATION REQUIREMENT										
			196-113-210	LEC	2	\$ 500	6	TR	10:45-12:50P	BUNCHE 2181	THE STAFF	24	5.0
			MEETS L&S GENERAL EDUCATION REQUIREMENT										
			196-113-310	LEC	3	\$ 500	6	MWF	10:00-11:20A	BUNCHE 2181	THE STAFF	24	5.0
10A	ENGL LIT TO 1660	Y	-----	LEC	1	\$ 500	6	MWF	8:30- 9:50A	ROYCE 190	ALLEN, M.J.	999	5.0
			196-127-110	DIS	1A		6	F	10:00-10:50A	ROYCE 162		25	0.0
			196-127-210	DIS	1B		6	F	11:00-11:50A	ROYCE 162		999	0.0
			MEETS L&S GENERAL EDUCATION REQUIREMENT										
10C	ENGL LIT 1832-PRES	Y	-----	LEC	1	\$ 500	6	TR	10:45-12:50P	ROYCE 190	BRISTOW, J.E.	999	5.0
			196-141-110	DIS	1A		6	R	1:00- 1:50P	ROYCE 162		25	0.0
			196-141-210	DIS	1B		6	R	2:00- 2:50P	ROYCE 162		999	0.0
			MEETS L&S GENERAL EDUCATION REQUIREMENT										
85	AMERICAN NOVEL	N	-----	LEC	1	\$ 500	6	TR	1:00- 3:05P	ROYCE 190	WORTHAM, T.R.	999	5.0
			RESTRICT: NON-ENGLISH MAJORS										
			196-227-110	DIS	1A		6	R	11:00-11:50A	ROYCE 164		999	0.0
			196-227-210	DIS	1B		6	R	12:00-12:50P	ROYCE 164		999	0.0
100	INT-SPEC TPCS&GENRE	Y	196-300-110	LEC	1	\$ 400	10	MW	12:00- 2:05P	BUNCHE 2178	WASSON, A.J.	999	4.0
			Topic: New Media and Literary Theory.										
M107A	AMRCN WOMEN WRITERS	Y	196-361-110	LEC	1	\$ 500	6	TR	8:30-10:35A	ROYCE 156	ROWE, K.E.	999	5.0
			SAME AS : WOM STD M107A										
117	DETECTIVE FICTION	Y	196-433-110	LEC	1	\$ 400	6	MW	3:15- 5:20P	PUB POL 2232	HUTTER, A.D.	999	4.0
119	LIT-CLFRNIA&US WEST	Y	196-439-110	LEC	1	\$ 400	6	TR	10:45-12:50P	ROYCE 156	ALLMENDINGER, B.	999	4.0
133	CREATV WRIT-POETRY	Y	196-483-110	LEC	1	\$ 500	6	TR	10:45-12:50P	BUNCHE 3164	YENSER, S.I.	999	5.0
141A	CHAUCER-CBURY TALES	Y	196-514-110	LEC	1	\$ 500	6	MW	10:00-12:05P	ROYCE 164	JAGER, E.	999	5.0
			RESTRICT: ENGLISH OR AMERICN LIT&CULTURE MAJOR										
142B	SHAKESP-LATER PLAYS	Y	196-521-110	LEC	3	\$ 500	6	MW	10:00-12:05P	ROYCE 190	ALLEN, M.J.	999	5.0
			RESTRICT: ENGLISH OR AMERICN LIT&CULTURE MAJOR										

Summer Sessions 2001

EPIDEMIOLOGY / 167

CATALOG NUMBER	COURSE TITLE	ENF REQ	ID NUMBER	CLS TYP	SEC	NON-UC CRS FEE	WKS	DAYS	TIME	BUILDING/ ROOM	INSTRUCTOR	ENRL CAP	UNITS
143	MILTON	Y	196-525-110	LEC	1	\$ 500	6	TR	1:00- 3:05P	ROLFE 3134	ROWE, K.E.	999	5.0
164	THE NOVEL 1832-1900	Y	196-589-110	LEC	1	\$ 500	6	TR	1:00- 3:05P	ROYCE 164	BRISTOW, J.E.	999	5.0
171A	AMER LIT 1832-1865	Y	196-646-110	LEC	1	\$ 500	6	TR	8:30-10:35A	ROLFE 3134	COLACURCIO, M.J.	999	5.0
172A	AMER LIT 1912-1945	Y	196-652-110	LEC	1	\$ 500	6	TR	1:00- 3:05P	BUNCHE 3164	YENSER, S.I.	999	5.0
173B	AMER FCTN 1900-1945	Y	196-659-110	LEC	1	\$ 500	6	TR	1:00- 3:05P	ROYCE 156	ALLMENDINGER, B.	999	5.0
188	19TH CENT AMER LIT Topic: Hawthorne and Melville.	Y	196-780-110	SEM	1	\$ 500	6	MW	9:00-10:50A	ROLFE 3134	COLACURCIO, M.J.	999	5.0
190	LIT AND SOCIETY Topic: Detection in the City.	Y	196-804-110	LEC	1	\$ 500	6	MW	1:00- 3:05P	PUB POL 2232	HUTTER, A.D.	999	5.0
199I	INDPNDT STDY-INTERN	N	196-880-110	TUT	1		10	TBA		TBA	THE STAFF	999	2.0- 4.0
RESTRICT: ENGLISH OR AMERICN LIT&CULTURE MAJOR RESTRICT: DEPARTMENT CONSENT MEETS L&S GENERAL EDUCATION REQUIREMENT C SESSION													
4W	CRITCL READ&WRITING	Y	196-113-130	LEC	4	\$ 500	6	MWF	11:30-12:50P	BUNCHE 2181	KIPLING, G.L.	24	5.0
MEETS L&S GENERAL EDUCATION REQUIREMENT MEETS L&S GENERAL EDUCATION REQUIREMENT													
10B	ENGL LIT 1660-1832	N	196-113-230	LEC	5	\$ 500	6	TR	10:45-12:50P	BUNCHE 3170	BEHDAD, A.	24	5.0
MEETS L&S GENERAL EDUCATION REQUIREMENT MEETS L&S GENERAL EDUCATION REQUIREMENT													
85	AMERICAN NOVEL	N	196-134-130	DIS	1A	\$ 500	6	F	8:30- 9:50A	ROYCE 190	BATTEN, C.L.	999	5.0
MEETS L&S GENERAL EDUCATION REQUIREMENT MEETS L&S GENERAL EDUCATION REQUIREMENT													
90	SHAKESPEARE	N	196-134-230	DIS	1B	\$ 500	6	F	10:00-10:50A	ROYCE 162	ROYCE 162	25	0.0
108A	ENGL BIBLE AS LIT	Y	196-134-230	DIS	1B	\$ 500	6	F	11:00-11:50A	ROYCE 162	ROYCE 162	999	0.0
114	WRLD LITS IN ENGLISH Topic: African and Caribbean Novels.	Y	196-424-130	LEC	1	\$ 400	6	TR	1:00- 3:05P	BUNCHE 3170	BEHDAD, A.	999	4.0
140A	CRITICISM-HIST&THRY	Y	196-508-130	LEC	1	\$ 500	6	TR	8:30-10:35A	ROYCE 156	KOLB, G.J.	999	5.0
142A	SHAKES-POEM&ER PLAY	Y	196-519-130	LEC	3	\$ 500	6	MWF	11:30-12:50P	ROYCE 156	WATSON, R.N.	999	5.0
156	DRAMA 1660-1842	Y	196-569-130	LEC	1	\$ 500	6	MWF	10:00-11:20A	ROYCE 190	BATTEN, C.L.	999	5.0
160	EARLIER ROMANTC LIT	Y	196-580-130	LEC	2	\$ 500	6	TR	10:45-12:50P	ROYCE 362	MANIQUIS, R.M.	999	5.0
166	20TH C BRIT FICTION	Y	196-594-130	LEC	1	\$ 500	6	TR	1:00- 3:05P	ROYCE 162	ROYCE 162	999	5.0
173C	AMER FCTN SNCE 1945	Y	196-660-130	LEC	1	\$ 500	6	TR	3:15- 5:20P	ROYCE 190	MOTT, C.M.	999	5.0
RESTRICT: ENGLISH OR AMERICN LIT&CULTURE MAJOR RESTRICT: ENGLISH OR AMERICN LIT&CULTURE MAJOR													

EPIDEMIOLOGY

Department Number (310) 825-8579

A SESSION

100	PRINCP-EPIDEMIOLOGY	N	044-300-111	LEC	1	\$ 520	6	TWR	6:00- 8:30P	PUB HLT 41268	FRERICHS, R.R.	40	4.0
-----	---------------------	---	-------------	-----	---	--------	---	-----	-------------	---------------	----------------	----	-----

ETHNOMUSICOLOGY

Department Number (310) 206-3033

A SESSION

106B	CNTMP NA INDIAN MUS	N	208-340-110	LEC	1	\$ 400	6	TR	10:45-12:50P	SMB 1440	BROWNER, T.C.	999	4.0
M119	CULTRAL HISTORY-RAP	N	208-414-110	LEC	1	\$ 400	6	TR	1:00- 3:05P	SMB 1440	KEYES, C.L.	999	4.0
120A	DEVELOPMENT OF JAZZ	N	208-420-110	LEC	1	\$ 400	6	MWF	10:00-11:20A	FOWLER A103B	WILSON, G.	999	4.0

C SESSION

120B	DEVELOPMENT OF JAZZ	N	208-421-130	LEC	1	\$ 400	6	MWF	10:00-11:20A	DODD 147	WILSON, G.	999	4.0
------	---------------------	---	-------------	-----	---	--------	---	-----	--------------	----------	------------	-----	-----

FILM AND TELEVISION

Department Number (310) 825-5761

ENROLLMENT IN DIS WILL ENROLL YOU IN LECTURE

A SESSION

106A	HIST AM MOTION PIC	N	206-336-111	DIS	1A	\$ 780	6	TR	11:30- 5:20P	MELNITZ 1409	KUNTZ, J.A.	120	6.0
RESTRICT: ENGLISH OR AMERICN LIT&CULTURE MAJOR RESTRICT: ENGLISH OR AMERICN LIT&CULTURE MAJOR													
106C	AFR&ASN&LAT-AM FILM	N	206-338-111	DIS	1	\$ 780	6	MW	11:30- 5:30P	MELNITZ 2534	DE LAS CARRERAS, M	55	6.0
130B	SCRNWRT FNDMT WKSHP	N	206-481-111	DIS	1	\$ 520	6	T	6:00- 9:00P	DODD 121	CARUSO, D.	100	4.0
135A	ADV SCRNRWRTNG WKSHP	Y	206-511-111	LAB	1	\$1040	6	M	12:30- 5:30P	MACGOWN 2310C	WALTER, R.	30	8.0

UC Undergrads: \$76/unit -- UC Grad Students: \$100/unit -- Non-UC Students: \$130/unit

Course fee: UC undergraduate students \$76/unit; UC graduate students \$100/unit; non-UC students \$100, 130, or 160/unit

CATALOG NUMBER	COURSE TITLE	ENF REQ	ID NUMBER	CLS TYP	SEC	NON-UC CRS FEE	WKS	DAYS	TIME	BUILDING/ ROOM	INSTRUCTOR	ENRL CAP	UNITS
192	FILM&TV INTERNSHIP	N	206-852-111	FLD	1		6	TR	5:00- 7:00P	MACGOWN 2310C	LOEWENSTEIN, L.K.	30	4.0- 8.0
			RESTRICT: INSTRUCTOR CONSENT										
222	SEM-FILM GENRES	N	606-132-111	SEM	1	\$ 780	6	M	1:00- 4:30P	MELNITZ 1409	BERGSTROM, J.L.	20	6.0
								T	1:00- 5:00P	MELNITZ 2410			
247	INDEPENDENT FEATURE	N	606-283-111	LEC	1	\$ 520	6	TR	10:00- 1:00P	MELNITZ 2534	SCHREIBMAN, M.A.	60	4.0
434	ADV SCREENWRITING	N	606-668-111	DIS	1	\$1040	6	W	12:20- 5:20P	MACGOWN 2310C	HUNTER, L.R.	20	8.0
C SESSION													
130B	SCRNWRT FNDMT WKSHP	N	206-481-131	DIS	2	\$ 520	6	T	10:00- 1:00P	MACGOWN 2310C	ACKERMAN, H.L.	20	4.0
FOLKLORE AND MYTHOLOGY													
Department Number (310) 825-3962													
A SESSION													
M15	INTR-AMER FLKLR STD	N	203-045-110	LEC	1	\$ 400	6	TR	10:45-12:50P	PUB POL 2214	TOKOFSKY, P.I.	999	4.0
			SAME AS : WLD ART M22										
M101	INTRO TO FOLKLORE	N	203-313-110	LEC	1	\$ 400	6	TR	1:00- 2:50P	PUB POL 1256	COSENTINO, D.J.	999	4.0
			SAME AS : WLD ART M122										
M110	CULTRAL HISTORY-RAP	N	203-426-110	LEC	1	\$ 400	6	TR	1:00- 3:05P	SMB 1440	KEYES, C.L.	999	4.0
			SAME AS : AFRO-AM M107, ETHNOMU M119										
CM182	JAPANESE FOLKLORE	N	203-810-110	LEC	1	\$ 400	6	MW	1:00- 3:05P	PUB POL 2333	PLUTSCHOW, H.E.	999	4.0
			SAME AS : JAPANESE CM182										
CM282	JAPANESE FOLKLORE	N	603-492-110	LEC	1	\$ 400	6	MW	1:00- 3:05P	PUB POL 2333	PLUTSCHOW, H.E.	999	4.0
			SAME AS : JAPANESE CM282										
C SESSION													
M15	INTR-AMER FLKLR STD	N	203-045-130	LEC	2	\$ 400	6	MW	10:45-12:50P	PUB POL 2214	POSEY, S.A.	999	4.0
			SAME AS : WLD ART M22										
FRENCH AND FRANCOPHONE STUDIES													
Department Number (310) 825-1145													
French													
A SESSION													
1	ELEMENTARY FRENCH	N	236-003-110	LEC	2	\$ 400	6	MTWRF	8:30-10:20A	BUNCHE 2156	THE STAFF	999	4.0
3	ELEMENTARY FRENCH	Y	236-009-110	LEC	1	\$ 400	6	MTWRF	12:00- 1:20P	BUNCHE 3165	THE STAFF	999	4.0
8	INTENSIVE FRENCH	N	236-024-111	LEC	1	\$1560	8	MTWRF	8:30-12:00P	PUB POL 1264	THE STAFF	999	12.0
14	INTRO-FRENCH CVLZTN	N	236-042-110	LEC	2	\$ 400	6	TR	10:45-12:50P	BUNCHE 2156	THOMAS, D.R.	999	4.0
C SESSION													
1	ELEMENTARY FRENCH	N	236-003-130	LEC	3	\$ 400	6	MTWRF	10:00-11:20A	BUNCHE 2168	THE STAFF	999	4.0
41	FRENCH CINEMA&CULTR	N	236-123-130	LEC	1	\$ 400	6	TR	1:00- 3:05P	DICKSON 3273	THE STAFF	999	4.0
GEOGRAPHY													
Department Number (310) 825-1071													
A SESSION													
168	GEOG INFO SYSTEMS	Y	207-671-110	LEC	1	\$ 400	6	MW	10:00-12:05P	BUNCHE 3164	THE STAFF	999	4.0
170	ADV GEOG INFO SYSTM	Y	207-682-110	LEC	1	\$ 400	6	MW	1:00- 3:05P	BUNCHE 2181	THE STAFF	16	4.0
186	CONTEMPORARY CHINA	N	207-772-110	LEC	1	\$ 400	6	TR	10:45-12:50P	BUNCHE 3170	WU, L.	999	4.0
C SESSION													
5	PEOPLE&EARTH ECOSYS	N	207-086-130	LAB	1	\$ 400	6	TR	8:30-10:35A	BUNCHE 3211	BROWN, J.C.	999	4.0
181	MEX&CENT AMER&CARIB	N	207-741-130	LEC	1	\$ 400	6	TR	12:30- 2:35P	BUNCHE 3211	BROWN, J.C.	999	4.0
GERMANIC LANGUAGES													
German													
Department Number (310) 825-3955													
A SESSION													
8	INTENSIVE GERMAN	N	215-037-111	LEC	1	\$1560	8	MTWRF	8:30- 2:20P	BUNCHE 3123	THE STAFF	999	12.0
10	INTRMED GRMN-INTNSV	N	215-050-111	LEC	1	\$1560	8	MTWRF	8:30- 2:20P	DICKSON 4260	THE STAFF	999	12.0
GERONTOLOGY													
Department Number (310) 206-0312													
A SESSION													
M1190	PSYCHOLOGY OF AGING	Y	224-426-110	LEC	1	\$ 400	6	TR	1:00- 3:05P	BOELTER 2444	BUTCHER, L.L.	999	4.0
			SAME AS : PSYCH M1190										
HEALTH SERVICES													
Department Number (310) 825-5516													
C SESSION													
100	HEALTH SERVICES ORG	N	046-300-131	LEC	1	\$ 520	6	MW	1:00- 3:50P	PUB HLT 41268	TORRENS, P.R.	999	4.0

CATALOG NUMBER	COURSE TITLE	ENF REQ	ID NUMBER	CLS TYP	SEC	NON-UC CRS FEE	WKS	DAYS	TIME	BUILDING/ ROOM	INSTRUCTOR	ENRL CAP	UNITS
----------------	--------------	---------	-----------	---------	-----	----------------	-----	------	------	----------------	------------	----------	-------

HISTORY

Department Number (310) 825-4601

A SESSION

1C	WESTERN CIVILIZATN	N	221-009-110	DIS	1	\$ 400	6	TR	10:45-12:50P	PERLOFF 1102	URDANK, A.M.	999	4.0
8C	LAT AMRCN SOCL HIST	N	221-047-110	DIS	1	\$ 400	6	MW	10:45-12:50P	PUB POL 2242	VERBA, E.K.	999	4.0
11B	HIS-CHINA-1000-1950	N	221-062-110	DIS	1	\$ 400	6	MWF	10:00-11:20A	PUB POL 2270	GARAVENTE, A.J.	999	4.0
13C	US&COLONL ORGNS-20C	N	221-069-110	DIS	1	\$ 400	6	MW	1:00- 3:05P	PUB POL 2270	JAYNE, C.E.	999	4.0
114	MIDDLE EASTERN HIST	N	221-364-110	LEC	1	\$ 400	6	MWF	8:30- 9:50A	PUB POL 2270	PIETERBERG, G.	999	4.0
Topic: Politics in the 20th Century Middle East.													
135A	MARXIST THEORY&HIST	N	221-471-110	LEC	1	\$ 400	6	TR	1:00- 3:05P	PUB POL 2250	BRENNER, R.P.	999	4.0
139C	EURO ECON 20TH CENT	N	221-514-110	LEC	1	\$ 400	6	TR	8:30-10:35A	PUB POL 2250	BEREND, I.T.	999	4.0
148B	U S 1929 TO 1960	N	221-599-110	LEC	1	\$ 400	6	MW	1:00- 3:05P	PUB POL 1222	WEISS, R.	999	4.0
156D	U S WOMEN 1860-1980	N	221-647-110	LEC	1	\$ 400	6	TR	10:45-12:50P	PUB POL 2250	MEAD, R.J.	999	4.0
M159B	HIST-CHICANO PEOPLE	N	221-659-110	LEC	1	\$ 400	6	TR	10:45-12:50P	KINSEY 141	GOMEZ-QUINONES, J.	35	4.0
SAME AS : CHICANO M159B													
163	HIST OF CALIFORNIA	N	221-680-110	LEC	1	\$ 400	6	TR	8:30-10:35A	BUNCHE 1209B	SIDES, J.A.	999	4.0
164	HIST OF LOS ANGELES	N	221-685-110	LEC	1	\$ 400	6	TR	1:00- 3:05P	BUNCHE 1209B	SIDES, J.A.	999	4.0
175E	AFRICA-1945-PRESENT	N	221-722-110	LEC	1	\$ 400	6	MW	10:45-12:50P	PUB POL 2250	COLE, G.R.	999	4.0
187B	JAPAN-EARLY MODERN	N	221-778-110	LEC	1	\$ 400	6	TR	10:45-12:50P	FOWLER A103B	OOMS, H.	999	4.0
TR 10:45-12:50P PUB POL													
190D	VIETNAM PAST&PRESENT	N	221-822-110	LEC	1	\$ 400	6	MW	1:00- 3:05P	PUB POL 2250	SARDESAI, D.R.	999	4.0
191F	THIRD REICH & JEWS	N	221-793-110	LEC	1	\$ 400	6	MW	10:45-12:50P	PUB POL 2214	KENWAY, C.	999	4.0
197A	UNDERGRAD SEMINAR	N	221-824-110	SEM	1	\$ 400	6	TR	10:45-12:50P	BUNCHE 3157	MEYER, M.L.	999	4.0
Topic: Contemporary American Indian Issues in Historical Perspective.													
199I	INDPNDNT STDY-INTRN	N	221-892-110	FLD	1	\$ 400	10	TBA		TBA	THE STAFF	999	4.0
RESTRICT: DEPARTMENT CONSENT													

C SESSION

1A	WESTERN CIVILIZATN	N	221-004-130	DIS	1	\$ 400	6	TR	1:00- 3:05P	DODD 147	CLEVE, R.L.	999	4.0
1C	WESTERN CIVILIZATN	N	221-009-130	DIS	2	\$ 400	6	MW	10:45-12:50P	PERLOFF 1102	FRANK, S.	999	4.0
13A	US&COLONIAL ORIGINS	N	221-067-130	DIS	1	\$ 400	6	TR	10:45-12:50P	PUB POL 1222	KURZ, K.F.	999	4.0
13B	US&COLON ORGNS-19C	N	221-068-130	DIS	1	\$ 400	6	TR	8:30-10:35A	PUB POL 1222	DAVIS, A.	999	4.0
20	WRLD HIST TO AD 600	N	221-085-130	LEC	1	\$ 400	6	MW	1:00- 3:05P	BUNCHE 3170	MINEHAN, P.B.	999	4.0
M104A	ANCIENT EGYPT CIV	N	221-318-130	LEC	1	\$ 400	6	TR	10:45-12:50P	DICKSON 3273	THE STAFF	999	4.0
SAME AS : AN N EA M104A													
119M	CHRST CHCH-100-1517	N	221-385-130	LEC	1	\$ 400	6	MW	10:45-12:50P	BUNCHE 3170	BOOKER, C.M.	999	4.0
125F	MOD EUROP-1939-NOW	N	221-417-130	LEC	1	\$ 400	6	TR	1:00- 3:05P	PUB POL 1246	WOHL, R.A.	999	4.0
148C	U S SINCE 1960	N	221-596-130	LEC	1	\$ 400	6	MW	8:30-10:35A	PUB POL 1222	COREY, M.F.	999	4.0
152B	AMER DIPLOMATIC HIS	N	221-628-130	LEC	1	\$ 400	6	TR	3:15- 5:20P	BUNCHE 3175	KURZ, K.F.	999	4.0
M158B	INTRO AFRO-AMER HIS	N	221-653-130	LEC	1	\$ 400	6	TR	10:45-12:50P	KINSEY 230	HILL, R.A.	999	4.0
SAME AS : AFRO-AM M158B													
162	THE AMERICAN WEST	N	221-676-130	LEC	1	\$ 400	6	MW	1:00- 3:05P	PERLOFF 1102	COREY, M.F.	999	4.0
170C	LATIN AMERICAN HIST	N	221-690-130	LEC	1	\$ 400	6	TR	1:00- 3:05P	PERLOFF 1102	WILKIE, J.W.	999	4.0
Topic: Latin American Films and History.													
199I	INDPNDNT STDY-INTRN	N	221-892-130	FLD	3	\$ 400	6	TBA		TBA	THE STAFF	999	4.0
RESTRICT: DEPARTMENT CONSENT													

HONORS COLLEGIUM

Department Number (310) 825-1553

Student Research (SRP) now carries academic credit (1 to 4 units). All UCLA undergraduates are eligible to enroll after completing an SRP contract, available from the Undergraduate Research Center for Life Sciences, 2121 Life Sciences, or from the Undergraduate Research Center for Humanities and Social Sciences, 1201A Campbell Hall. Course is offered to UCLA students only.

There is no charge for Honors Collegium 99 for students taking 1 regular Summer Sessions class. The cost is \$100 for students not taking any regular Summer Sessions classes.

A SESSION

99	AEROSPACE ENGR	N	222-298-110	TUT	1		8	UNSCHED		TBA	THE STAFF	10	1.0- 4.0
RESTRICT: INSTRUCTOR CONSENT													
Note: Course 101 is restricted to students who enroll in Honors Collegium 99.													
101	SUMMER RESRCH FORUM	Y	222-303-110	LEC	1		8	UNSCHED		TBA	THE STAFF	999	2.0
RESTRICT: INSTRUCTOR CONSENT													
M120	GETTY CENTER	N	222-420-110	LEC	1	\$ 400	6	T	2:00- 5:00P	MACGOWN 2310C	HACKETT, M.J.	20	4.0
R 2:00- 4:00P MACGOWN 2310C													
SAME AS : MUSIC M198Z, THEATER M109													
132	BIBLE-POLTCL THEORY	N	222-496-110	SEM	1	\$ 400	6	TBA		TBA	THE STAFF	999	4.0

INFORMATION STUDIES

Department Number (310) 825-8799

A SESSION

205	HST MTHDLGY-L&I SCI	N	628-030-110	LEC	1	\$ 400	10	T	1:00- 4:00P	GSEIS 111	MEDIAVILLA, C.L.	48	4.0
249	SEM-SP TOPC-INF SCI	N	628-294-110	SEM	1	\$ 400	8	T	6:00- 9:00P	GSEIS 111	BOYDEN, L.	48	4.0
287	ISSUES-LIB&INFO SCI	N	628-522-110	SEM	1	\$ 400	10	F	9:00- 4:00P	GSEIS 121	THE STAFF	32	2.0- 4.0
Topic: Digital Reference. Course 287 will meet on alternate Fridays.													
425	CMPTR-BSD INFO RSRC	N	628-650-110	LEC	1	\$ 400	10	W	6:00- 9:00P	GSEIS 118	MCKEEVER, S.L.	20	4.0
430	COLLECTION DEVLPMNT	N	628-660-110	LEC	1	\$ 400	10	W	1:00- 4:00P	GSEIS 111	MEDIAVILLA, C.L.	48	4.0
Topic: Collection Development.													
498	INTERNSHIP	N	628-796-110	DIS	1	\$ 400	10	W	10:00- 1:00P	GSEIS 111	BOTELLO, K.S.	48	4.0

ITALIAN

Department Number (310) 825-1940

ADDITIONAL HOURS TO BE ARRANGED

CATALOG NUMBER	COURSE TITLE	ENF REQ	ID NUMBER	CLS TYP	SEC	NON-UC CRS FEE	WKS	DAYS	TIME	BUILDING/ ROOM	INSTRUCTOR	ENRL CAP	UNITS
A SESSION													
1	ELEMENTARY ITALIAN	N	237-003-110	LEC	1	\$ 400	6	MTWR	10:00-11:30A	BUNCHE 2168	THE STAFF	999	4.0
110	DANTE, IN ENGLISH	N	237-364-110	LEC	1	\$ 400	6	TR	10:45-12:50P	ROYCE 162	THE STAFF	999	4.0
C SESSION													
46	ITAL CINEMA&CULTURE	N	237-110-130	LEC	1	\$ 400	6	TR	1:00- 4:00P	PUB POL 2232	HARRISON, T.J.	999	4.0
LIFE SCIENCES													
Department Number (310) 825-6614													
ENROLLMENT IN DEM OR DIS WILL ENROLL YOU IN LECTURE													
A SESSION													
1	EVOLUTN&ECOL&BIODIV	N	-----	LEC	1	\$ 520	6	MWF	11:00-12:50P	LS 2147	ANYONGE, W.N.	100	4.0
			252-003-111	DEM	1A		6	MW	1:30- 3:20P	WG YOUNG 2343		20	0.0
			252-003-211	DEM	1B		6	MW	3:30- 5:20P	WG YOUNG 2343		20	0.0
			252-003-311	DEM	1C		6	TR	9:00-10:50A	WG YOUNG 2343		20	0.0
			252-003-411	DEM	1D		6	TR	11:00-12:50P	WG YOUNG 2343		20	0.0
			252-003-511	DEM	1E		6	TR	1:00- 2:50P	WG YOUNG 2343		20	0.0
If you do not meet all restrictions for Life Sciences 2, please consult the Life Sciences Core Office, 2305 LS, for permission to enroll.													
2	CELLS&TISSUES&ORGNS	Y	-----	LEC	1	\$ 650	6	MWF	9:00-10:50A	LS 2147	TYMCHUK, C.N.	108	5.0
			252-006-111	DIS	1A		6	MW	11:30- 2:20P	LS 2142		18	0.0
			252-006-211	DIS	1B		6	MW	2:30- 5:20P	LS 2142		18	0.0
			252-006-311	DIS	1C		6	MW	11:30- 2:20P	LS 4127		18	0.0
			252-006-411	DIS	1D		6	MW	2:30- 5:20P	LS 4127		18	0.0
			252-006-511	DIS	1E		6	TR	9:00-11:50A	LS 2142		18	0.0
			252-006-611	DIS	1F		6	TR	12:00- 2:50P	LS 2142		18	0.0
If you do not meet all restrictions for Life Sciences 3, please consult the Life Sciences Core Office, 2305 LS, for permission to enroll.													
C SESSION													
3	INTRO-MOLECULAR BIO	Y	-----	LEC	1	\$ 650	6	MWF	11:00-12:50P	LS 2147	FREKING, F.W.	144	5.0
			252-009-131	DIS	1A		6	MW	1:00- 3:50P	MS 3915G		18	0.0
			252-009-231	DIS	1B		6	MW	1:00- 3:50P	MS 3915H		18	0.0
			252-009-331	DIS	1C		6	TR	9:00-11:50A	MS 3915G		18	0.0
			252-009-431	DIS	1D		6	TR	12:00- 2:50P	MS 3915G		18	0.0
			252-009-531	DIS	1E		6	TR	9:00-11:50A	MS 3915H		18	0.0
			252-009-631	DIS	1F		6	TR	12:00- 2:50P	MS 3915H		18	0.0
			252-009-731	DIS	1G		6	TR	3:00- 5:50P	MS 3915G		18	0.0
			252-009-831	DIS	1H		6	TR	3:00- 5:50P	MS 3915H		18	0.0
If you do not meet all restrictions for Life Sciences 4, please consult the Life Sciences Core Office, 2305 LS, for permission to enroll.													
4	GENETICS	Y	-----	LEC	1	\$ 650	6	MWF	9:00-10:50A	LS 2147	THE STAFF	144	5.0
			252-012-131	DIS	1A		6	MW	11:00-12:50P	LS 4127		24	0.0
			252-012-231	DIS	1B		6	MW	1:00- 2:50P	LS 4127		24	0.0
			252-012-331	DIS	1C		6	MW	11:00-12:50P	LS 2142		24	0.0
			252-012-431	DIS	1D		6	MW	1:00- 2:50P	LS 2142		24	0.0
			252-012-531	DIS	1E		6	TR	10:00-11:50A	LS 2142		24	0.0
			252-012-631	DIS	1F		6	TR	12:00- 1:50P	LS 2142		24	0.0
LINGUISTICS													
Department Number (310) 825-0634													
African Languages													
ADDITIONAL HOURS TO BE ARRANGED													
A SESSION													
15	INTNSV ELEM SWAHILI	N	254-049-111	LEC	1	\$ 1560	8	MTWRF	8:30-12:15P	KAUFMAN 103	THE STAFF	999	12.0
Indigenous Languages of the Americas													
ADDITIONAL HOURS TO BE ARRANGED													
Quechua 18A, 18B, 18C comprise an intensive twelve-unit eight-week program. You must enroll in Quechua 18A, 18B, 18C. Program fee of \$1,200 does not include the \$300 registration fee.													
A SESSION													
18A	ELEMENTARY QUECHUA	N	255-021-110	LEC	1	\$ 400	8	MTWRF	9:00-11:50A	BUNCHE 3173	DAZA, J.L.	50	4.0
18B	ELEMENTARY QUECHUA	Y	255-022-110	LEC	1	\$ 400	8	MTWRF	9:00-11:50A	BUNCHE 3173	DAZA, J.L.	50	4.0
18C	ELEMENTARY QUECHUA	Y	255-023-110	LEC	1	\$ 400	8	MTWRF	9:00-11:50A	BUNCHE 3173	DAZA, J.L.	50	4.0
Linguistics													
A SESSION													
1	INTR-STUDY-LANGUAGE	N	-----	LEC	1	\$ 400	6	M	1:00- 3:00P	DODD 167	THE STAFF	999	4.0
			253-002-110	DIS	1A		6	W	1:00- 4:00P	DODD 167		999	0.0
3	ASL STRUCT&CULTURE	N	-----	LEC	1	\$ 400	6	M	10:00-12:05P	PUB POL 1278	STACK, K.M.	999	4.0
			253-016-110	DIS	1A		6	W	10:00-12:05P	PUB POL 1278		999	0.0
10	STRCTR-ENGLISH WORDS	N	253-061-110	LEC	1	\$ 400	6	TR	10:45-12:50P	DODD 162	THE STAFF	999	4.0
C SESSION													
1	INTR-STUDY-LANGUAGE	N	-----	LEC	2	\$ 400	6	M	1:00- 3:00P	PUB POL 1256	THE STAFF	999	4.0
			253-002-130	DIS	2A		6	W	1:00- 4:00P	PUB POL 1256		999	0.0
20	INTRO TO LINGUISTCS	N	-----	LEC	1	\$ 400	6	T	10:00-12:00P	DODD 167	THE STAFF	999	4.0
			253-090-130	DIS	1A		6	R	10:00- 1:00P	DODD 167		999	0.0
M146	LANGUAGE IN CULTURE	Y	253-521-130	LEC	1	\$ 400	6	MWF	11:30-12:50P	HERSHEY 1651	KROSKRITY, P.V.	999	4.0
SAME AS : ANTHRO M140													
MANAGEMENT													
Department Number (310) 825-6121													
A SESSION													
1A	ELEMENTARY ACCOUNTN	N	260-024-111	LEC	1	\$ 520	6	MW	8:30-11:20A	ROLFE 1200	LITT, D.S.	999	4.0
108	BUSINESS LAW	N	260-320-111	LEC	1	\$ 520	6	MW	10:00-12:50P	FOWLER A139	BOSS, M.	999	4.0
120A	INTRMED ACCNTING I	N	260-491-111	LEC	1	\$ 520	6	TR	1:00- 4:00P	FOWLER A139	RAVETCH, D.S.	999	4.0

Course fee: UC undergraduate students \$76/unit; UC graduate students \$100/unit; non-UC students \$100, 130, or 160/unit

CATALOG NUMBER	COURSE TITLE	ENF REQ	ID NUMBER	CLS TYP	SEC	NON-UC CRS FEE	WKS	DAYS	TIME	BUILDING/ ROOM	INSTRUCTOR	ENRL CAP	UNITS
122	MANAGEMNT ACCOUNTNG	N	260-510-111	LEC	1	\$ 520	6	TR	8:30-11:30A	ROLFE 1200	LITT, D.S.	999	4.0
127A	TAX PRINCIPLES&PLCY	Y	260-539-111	LEC	1	\$ 520	6	MW	1:00- 4:00P	ROYCE 156	KLEIN, G.L.	999	4.0
130A	BASIC MANAGR FINANC	N	260-548-111	LEC	1	\$ 520	6	MW	8:30-11:20A	ROYCE 156	ANDERSEN, T.A.	999	4.0
295A	ENTRPRN&VNTR INITIA	N	660-530-111	DIS	1	\$ 520	10	T	6:00- 8:50P	CORNELL D310	SCHOLLHAMMER, H.	999	4.0

C SESSION

1B	ELEMENTARY ACCOUNTN	Y	260-026-131	LEC	1	\$ 520	6	MW	8:30-11:20A	ROLFE 1200	LITT, D.S.	999	4.0
108	BUSINESS LAW	N	260-320-131	LEC	2	\$ 520	6	MW	1:00- 4:00P	ROYCE 156	FREIXES, G.	999	4.0
120B	INTRMED ACCNTNG II	N	260-492-131	LEC	1	\$ 520	6	TR	1:00- 3:50P	ROYCE 156	RAVETCH, D.S.	999	4.0
123	AUDITING	Y	260-518-131	LEC	1	\$ 520	6	TR	10:00-12:50P	ROLFE 1200	GARDNER TRELOAR, J	999	4.0
127B	CORP&PARTNERSHP TAX	Y	260-540-131	LEC	1	\$ 520	6	MW	1:00- 3:50P	FOWLER A139	KLEIN, G.L.	999	4.0

MATHEMATICS

Computing, Program in

Department Number (310) 206-1286
ENROLLMENT IN DIS OR LAB WILL ENROLL YOU IN LECTURE

A SESSION

10A	INTR TO PROGRAMMING	N	-----	LEC	1	\$ 650	8	MTWR	9:30-10:20A	MS 5200	THE STAFF	120	5.0
			157-050-111	DIS	1A		8	TR	10:30-11:20A	MS 5203		30	0.0
			157-050-211	DIS	1B		8	MW	10:30-11:20A	MS 5203		30	0.0
			157-050-311	DIS	1C		8	TR	11:30-12:20P	MS 5203		30	0.0
			157-050-411	DIS	1D		8	MW	11:30-12:20P	MS 5203		30	0.0
10B	INTRMDT PROGRAMMING	Y	-----	LEC	1	\$ 650	8	MTWR	9:30-10:20A	MS 5128	THE STAFF	40	5.0
			157-051-111	DIS	1A		8	MW	10:30-11:20A	MS 5128		40	0.0
20A	JAVA LANG-APPLICATN	Y	-----	LEC	1	\$ 650	8	MTWR	10:30-11:20A	MS 4000A	THE STAFF	40	5.0
			157-102-111	DIS	1A		8	TR	12:30- 1:20P	MS 4000A		40	0.0
40	INTERNET&MULTIMEDIA	Y	-----	LEC	1	\$ 650	8	MTWR	11:30-12:20P	MS 6229	THE STAFF	40	5.0
			157-165-111	DIS	1A		8	TR	1:30- 2:20P	MS 6229		40	0.0

Mathematics

Department Number (310) 206-1286
ENROLLMENT IN DIS OR LAB WILL ENROLL YOU IN LECTURE

A SESSION

1	PRECALCULUS	Y	-----	LEC	1	\$ 400	6	MTWRF	9:30-10:20A	MS 4000A	THE STAFF	70	4.0
			262-022-110	DIS	1A		6	MW	10:30-11:20A	MS 5118		35	0.0
			262-022-210	DIS	1B		6	TR	10:30-11:20A	MS 5118		35	0.0
2	FINITE MATHEMATICS	N	-----	LEC	1	\$ 400	6	MTWRF	10:30-11:20A	MS 5137	THE STAFF	40	4.0
			262-052-110	DIS	1A		6	MW	11:30-12:20P	MS 5137		40	0.0
3A	CALC LIFE SCI STDT	Y	-----	LEC	1	\$ 520	8	MTWR	12:30- 1:20P	MS 5128	THE STAFF	40	4.0
			262-074-111	DIS	1A		8	MW	1:30- 2:20P	MS 5128		40	0.0
31A	CALC&ANALYTIC GEOM	Y	-----	LEC	1	\$ 520	8	MTWR	9:30-10:20A	BOELTER 2444	THE STAFF	70	4.0
			262-181-111	DIS	1A		8	TR	10:30-11:20A	MS 5127		35	0.0
			262-181-211	DIS	1B		8	MW	10:30-11:20A	MS 5127		35	0.0
31B	CALC&ANALYTIC GEOM	Y	-----	LEC	1	\$ 520	8	MTWR	9:30-10:20A	MS 5138	THE STAFF	40	4.0
			262-187-111	DIS	1A		8	TR	10:30-11:20A	MS 5138		40	0.0
32A	CALC OF SEVRL VAR	Y	-----	LEC	1	\$ 520	8	MTWR	10:30-11:20A	MS 5147	THE STAFF	40	4.0
			262-206-111	DIS	1A		8	TR	11:30-12:20P	MS 5147		40	0.0
32B	CALC OF SEVRL VAR	Y	-----	LEC	1	\$ 520	8	MTWR	10:30-11:20A	MS 6229	THE STAFF	40	4.0
			262-211-111	DIS	1A		8	TR	9:30-10:20A	MS 6229		40	0.0
33A	LINEAR ALGBRA&APPLS	Y	-----	LEC	1	\$ 520	8	MTWR	11:30-12:20P	MS 4000A	THE STAFF	70	4.0
			262-221-111	DIS	1A		8	MW	12:30- 1:20P	MS 5147		35	0.0
			262-221-211	DIS	1B		8	TR	12:30- 1:20P	MS 5147		35	0.0
33B	INFINITE SERIES	Y	-----	LEC	1	\$ 520	8	MTWR	1:30- 2:20P	MS 5200	THE STAFF	70	4.0
			262-217-111	DIS	1A		8	TR	2:30- 3:20P	MS 5200		35	0.0
			262-217-211	DIS	1B		8	MW	2:30- 3:20P	MS 5200		35	0.0
61	DISCRETE STRUCTURES	Y	-----	LEC	1	\$ 520	8	MTWR	12:30- 1:20P	MS 5117	THE STAFF	40	4.0
			262-268-111	DIS	1A		8	TR	1:30- 2:20P	MS 5117		40	0.0
115A	LINEAR ALGEBRA	N	-----	LEC	1	\$ 520	8	MTWR	10:30-11:20A	MS 6627	THE STAFF	40	4.0
			262-398-111	DIS	1A		8	TR	9:30-10:20A	MS 6627		40	0.0
131A	ANALYSIS	Y	-----	LEC	1	\$ 520	8	MTWR	11:30-12:20P	MS 6627	THE STAFF	40	4.0
			262-447-111	DIS	1A		8	TR	10:30-11:20A	MS 5117		40	0.0
132	CMPLX ANLY-APLICNTS	Y	-----	LEC	1	\$ 520	8	MTWR	12:30- 1:20P	MS 6229	THE STAFF	40	4.0
			262-469-111	DIS	1A		8	MW	1:30- 2:20P	MS 6229		40	0.0
135A	ORDNRY DFRNTL EQTNS	Y	-----	LEC	1	\$ 520	8	MTWR	2:30- 3:20P	MS 6627	THE STAFF	40	4.0
			262-480-111	DIS	1A		8	TR	1:30- 2:20P	MS 6627		40	0.0
151A	APPLD NUMRICL MTHDS	Y	-----	LEC	1	\$ 520	8	MTWR	9:30-10:20A	MS 5137	THE STAFF	40	4.0
			262-564-111	DIS	1A		8	MW	10:30-11:20A	MS 5138		40	0.0

MICROBIOLOGY AND MOLECULAR GENETICS

Department Number (310) 825-8482

A SESSION

6	INTRO MICROBIOLOGY	N	270-015-110	LEC	1	\$ 400	6	MWF	1:00- 2:20P	BOELTER 2444	ROBINSON, R.W.	999	4.0
12	BIOTERRORISM	N	270-036-110	LEC	1	\$ 400	6	MWF	11:30-12:50P	BOELTER 2444	ROBINSON, R.W.	999	4.0

MOLECULAR, CELL, AND DEVELOPMENTAL BIOLOGY

Department Number (310) 825-7109
ENROLLMENT IN DIS OR LAB WILL ENROLL YOU IN LECTURE

A SESSION

30	BIOLOGY OF CANCER	N	269-090-110	LEC	1	\$ 400	6	TR	9:00-11:30A	WG YOUNG CS76	BOHMAN, R.E.	50	4.0
40	AIDS&SEXUAL TRANSMT	N	269-120-110	LEC	1	\$ 400	6	TR	1:00- 3:30P	WG YOUNG CS76	BOHMAN, R.E.	40	4.0
104	CELL&MOLEC BIO LAB	Y	-----	LEC	1	\$ 780	8	MW	10:00-11:30A	MS 5225	PERRY, L.J.	16	6.0
			269-324-111	LAB	1A		8	MWF	1:00- 4:50P	WG YOUNG 3337		16	0.0
138	DEVELOPMENTAL BIOL	Y	-----	LEC	1	\$ 650	6	MWF	11:30-12:50P	MS 5118	THE STAFF	30	5.0

Course fee: UC undergraduate students \$76/unit; UC graduate students \$100/unit; non-UC students \$100, 130, or 160/unit

CATALOG NUMBER	COURSE TITLE	ENF REQ	ID NUMBER	CLS TYP	SEC	NON-UC CRS FEE	WKS	DAYS	TIME	BUILDING/ ROOM	INSTRUCTOR	ENRL CAP	UNITS
			269-528-111	DIS	1A		6	M	1:30- 2:50P	MS 5118		15	0.0
			269-528-211	DIS	1B		6	W	1:30- 2:50P	MS 5118		15	0.0

MUSIC

Department Number (310) 825-4761

Concert attendance is required in addition to Music 15 schedule. Schedule may be changed to accommodate the Bruman Concert Series.

A SESSION

15	THE ART OF LISTNING	N	281-050-110	LEC	1	\$ 400	6	MW	10:00-12:05P	SMB 1439	HALL, J.L.	999	4.0
----	---------------------	---	-------------	-----	---	--------	---	----	--------------	----------	------------	-----	-----

MUSICOLOGY**Music History**

Department Number (310) 206-5187

A SESSION

5	HIST-ROCK AND ROLL	N	278-015-110	LEC	1	\$ 400	6	MW	1:00- 3:05P	SMB 1440	THE STAFF	999	4.0
134	BEETHOVEN	N	278-504-110	LEC	1	\$ 400	6	TR	9:00-11:05A	SMB 1439	KNAPP, R.L.	999	4.0
145	AMERICAN MUSICAL	N	278-570-110	LEC	1	\$ 400	6	TR	12:00- 2:05P	SMB 1439	KNAPP, R.L.	999	4.0

C SESSION

7	FILM AND MUSIC	N	278-021-130	LEC	1	\$ 400	6	TR	1:00- 3:05P	SMB 1439	THE STAFF	999	4.0
131	AMERCN POPULAR SONG	N	278-486-130	LEC	1	\$ 400	6	MW	1:00- 3:05P	SMB 1439	THE STAFF	999	4.0
135B	HISTORY OF OPERA	N	278-511-130	LEC	1	\$ 400	6	TR	11:00- 1:05P	SMB 1440	THE STAFF	999	4.0

NEAR EASTERN LANGUAGES AND CULTURES

Department Number (310) 825-4165

Ancient Near East**C SESSION**

M104A	ANCIENT EGYPT CIV	N	286-300-130	LEC	1	\$ 400	6	TR	10:45-12:50P	DICKSON 3273	THE STAFF	999	4.0
-------	-------------------	---	-------------	-----	---	--------	---	----	--------------	--------------	-----------	-----	-----

SAME AS : HIST M104A

Arabic

Arabic 1A, 1B, 1C comprise an intensive twelve-unit eight-week program. You must enroll in Arabic 1A, 1B, 1C. Program fee of \$1,560 does not include the \$300 registration fee.

ADDITIONAL HOURS TO BE ARRANGED

A SESSION

1A	ELEMNTY LIT ARABIC	N	287-014-111	LEC	1	\$ 520	8	MTWRF	9:00- 1:00P	BUNCHE 1221A	THE STAFF	999	4.0
1B	ELEMNTY LIT ARABIC	N	287-015-111	LEC	1	\$ 520	8	MTWRF	9:00- 1:00P	BUNCHE 1221A	THE STAFF	999	4.0
1C	ELEMNTY LIT ARABIC	N	287-016-111	LEC	1	\$ 520	8	MTWRF	9:00- 1:00P	BUNCHE 1221A	THE STAFF	999	4.0

Arabic 102A, 102B, 102C comprise an intensive twelve-unit eight-week program. You must enroll in Arabic 102A, 102B, 102C. Program fee of \$1,560 does not include the \$300 registration fee.

ADDITIONAL HOURS TO BE ARRANGED

102A	INTERMED LIT ARABIC	Y	287-323-111	LEC	1	\$ 520	8	MTWRF	9:00- 1:00P	BUNCHE A152	THE STAFF	999	4.0
102B	INTERMED LIT ARABIC	Y	287-324-111	LEC	1	\$ 520	8	MTWRF	9:00- 1:00P	BUNCHE A152	THE STAFF	999	4.0
102C	INTERMED LIT ARABIC	Y	287-325-111	LEC	1	\$ 520	8	MTWRF	9:00- 1:00P	BUNCHE A152	THE STAFF	999	4.0

Turkic Languages

Turkic 101A, 101B, 101C comprise an intensive twelve-unit eight-week program. You must enroll in Turkic 101A, 101B, 101C. Program fee of \$1,560 does not include the \$300 registration fee.

ADDITIONAL HOURS TO BE ARRANGED

A SESSION

101A	ELEMENTARY TURKISH	N	296-307-111	LEC	1	\$ 520	8	MTWRF	9:00- 1:00P	BUNCHE 3161	THE STAFF	999	4.0
101B	ELEMENTARY TURKISH	N	296-308-111	LEC	1	\$ 520	8	MTWRF	9:00- 1:00P	BUNCHE 3161	THE STAFF	999	4.0
101C	ELEMENTARY TURKISH	N	296-309-111	LEC	1	\$ 520	8	MTWRF	9:00- 1:00P	BUNCHE 3161	THE STAFF	999	4.0

NEUROSCIENCE

Department Number (310) 206-2349

C SESSION

M119L	HUMAN NEUROPSYCHLGY	Y	298-412-130	LEC	1	\$ 400	6	TR	10:45-12:50P	FRANZ 3534	ZAIDEL, D.	999	4.0
-------	---------------------	---	-------------	-----	---	--------	---	----	--------------	------------	------------	-----	-----

SAME AS : PSYCH M119L

NURSING

Department Number (310) 825-7181

ENROLLMENT IN LAB WILL ENROLL YOU IN LECTURE

A SESSION

102	NURSING-CLTR DVRSTY	N	302-316-111	LEC	1	\$ 650	6	MW	8:30-11:30A	FACTOR 3250	LEWIS, M.A.	10	5.0
105	HUMAN PHYSIOLOGY	N	302-336-111	LEC	1	\$ 520	8	TBA		FACTOR	THE STAFF	20	4.0
Nursing 192 is restricted to UCLA nursing students; PTE required.													
192	PHYSICAL ASSESSMENT	N	-----	LEC	1	\$ 520	6	MW	8:00-10:30A	FACTOR 3648	FREDRICKSON, J.M.	48	4.0
RESTRICT: INSTRUCTOR CONSENT													
			302-796-111	LAB	1A		6	MW	11:30- 2:30P	FACTOR 4148		16	0.0
			302-796-211	LAB	1B		6	MW	11:30- 2:30P	FACTOR 4650		16	0.0
			302-796-311	LAB	1C		6	MW	2:30- 5:30P	FACTOR 4650		16	0.0
Nursing 193 is restricted to UCLA nursing students.													
193	INTRO TO RESEARCH	N	302-800-111	LEC	1	\$ 520	6	MW	11:30- 2:30P	TBA	THE STAFF	10	4.0
RESTRICT: NURSING MAJORS													
241	NEUROPSYC ASSESSMNT	N	702-266-111	LEC	1	\$ 260	6	TBA		TBA	FLASKERUD, J.H.	999	2.0
RESTRICT: NURSING GRADUATE STUDENTS													
241F	NEUROPSYC ASSESSMNT	N	702-267-111	LEC	1	\$ 520	6	TBA		TBA	FLASKERUD, J.H.	999	4.0
RESTRICT: NURSING GRADUATE STUDENTS													
242	NEUROPSYCH NURSING	N	702-270-111	LEC	1	\$ 260	6	TBA		TBA	FLASKERUD, J.H.	999	2.0
RESTRICT: NURSING GRADUATE STUDENTS													

Summer Sessions 2001

ORGANISMIC BIOLOGY, ECOLOGY, AND EVOLUTION / 173

CATALOG NUMBER	COURSE TITLE	ENF REQ	ID NUMBER	CLS TYP	SEC	NON-UC CRS FEE	WKS	DAYS	TIME	BUILDING/ ROOM	INSTRUCTOR	ENRL CAP	UNITS
242F	NEUROPSYCH NURSING	N	702-271-111	LEC	1	\$ 520	6	TBA		TBA	FLASKERUD, J.H.	15	4.0
434	NURSING PRACTICUM	N	702-725-111	CLI	1	\$ 520	6	TBA		TBA	THE STAFF	8	4.0
RESTRICT: NURSING GRADUATE STUDENTS RESTRICT: NURSING GRADUATE STUDENTS Nursing 192 is restricted to UCLA nursing students; PTE required.													
C SESSION													
192	PHYSICAL ASSESSMENT	N	-----	LEC	2	\$ 520	6	MW	8:00-10:30A	FACTOR 5638	THE STAFF	48	4.0
RESTRICT: INSTRUCTOR CONSENT 302-796-131 LAB 2A 6 MW 11:30- 2:30P FACTOR 4148 16 0.0 302-796-231 LAB 2B 6 MW 2:30- 5:30P FACTOR 4148 16 0.0 302-796-331 LAB 2C 6 MW 2:30- 5:30P FACTOR 4650 16 0.0													
Nursing 204 is restricted to nursing students entering UCLA Fall 2001.													
204	RSRCH DSGN&CRITIQUE	N	702-029-131	LEC	1	\$ 520	6	MW	3:00- 6:00P	FACTOR 3648	WOO, M.A.	50	4.0
RESTRICT: NURSING GRADUATE STUDENTS													

ORGANISMIC BIOLOGY, ECOLOGY, AND EVOLUTION

Department Number (310) 825-1680
 ENROLLMENT IN DIS OR LAB WILL ENROLL YOU IN LECTURE

A SESSION

C109	INTRO TO MARINE SCI	Y	-----	LEC	1	\$ 520	6	TR	10:45-12:50P	LS 2147	BAGHDASARIAN, G.	30	4.0
309-354-111 LAB 1A 6 T 1:30- 4:30P LS 1113 15 0.0 309-354-211 LAB 1B 6 R 1:30- 4:30P LS 1113 15 0.0													
111	BIOLOGY-VERTEBRATES	Y	-----	LEC	1	\$ 520	6	MWF	10:00-11:50A	MS 5148	CASSANO, V.P.	25	4.0
309-366-111 LAB 1A 6 MW 1:00- 4:00P LS 1315 25 0.0													
129	ANIMAL BEHAVIOR	Y	-----	LEC	1	\$ 520	6	MWF	1:00- 2:20P	LS 2147	HAZARD, L.C.	30	4.0
309-474-111 DIS 1A 6 MW 3:00- 4:50P BOTANY 133 15 0.0 309-474-211 DIS 1B 6 MW 9:00-10:50A BOTANY 133 15 0.0													
C215	INTRO TO MARINE SCI	Y	-----	LEC	1	\$ 520	6	TR	10:45-12:50P	LS 2147	BAGHDASARIAN, G.	30	4.0

C SESSION

110	VERTEBRATE MORPHOLG	Y	-----	LEC	1	\$ 780	6	MWF	10:30-12:20P	WGYOUNG 2018	ANYONGE, W.N.	20	6.0
309-360-131 LAB 1A 6 MW 1:30- 5:20P WGYOUNG 2337 20 0.0													

PHILOSOPHY

Department Number (310) 825-4641
 ENROLLMENT IN DIS WILL ENROLL YOU IN LECTURE

A SESSION

1	BGNCS-WESTRN PHILOS	N	-----	LEC	1	\$ 520	6	TR	3:15- 5:20P	DODD 175	THE STAFF	999	4.0
312-003-111 DIS 1A 6 T 1:00- 1:50P DODD 167 999 0.0 312-003-211 DIS 1B 6 T 1:00- 1:50P DODD 162 999 0.0													
7	INT PHILOSOPHY-MIND	N	-----	LEC	1	\$ 520	6	TR	1:00- 3:05P	DODD 161	THAU, M.A.	999	4.0
312-040-111 DIS 1A 6 W 1:30- 2:20P DODD 161 999 0.0													
22	INTRO-ETHICAL THRY	N	-----	LEC	1	\$ 520	6	MWF	10:00-11:20A	BUNCHE 3175	THE STAFF	999	4.0
312-079-111 DIS 1A 6 T 1:30- 2:20P BUNCHE 3175 999 0.0													
31	LOGIC-1ST CRSE	N	-----	LEC	1	\$ 520	6	MWF	11:30-12:50P	DODD 167	THE STAFF	999	4.0
312-082-111 DIS 1A 6 W 1:30- 2:20P DODD 170 999 0.0 312-082-211 DIS 1B 6 W 1:30- 2:20P DODD 170 999 0.0													
155	MEDICAL ETHICS	N	-----	LEC	1	\$ 520	6	MW	1:00- 3:05P	DODD 146	THE STAFF	999	4.0
312-604-111 LEC 1 6 MW 11:00-11:50A DODD 167 999 0.0													
177A	EXISTENTIALISM	N	-----	LEC	1	\$ 520	6	MW	1:00- 3:05P	PUB POL 2214	THE STAFF	999	4.0
312-730-111 DIS 1A 6 F 11:00-11:50A PUB POL 2214 999 0.0													

C SESSION

2	INTRO-PHIL OF RELIG	N	-----	LEC	1	\$ 520	6	MWF	1:00- 2:20P	DODD 170	THE STAFF	999	4.0
312-006-131 DIS 1A 6 T 9:30-10:20A DODD 170 999 0.0													
4	ANLY-CNTMP MORL ISS	N	-----	LEC	1	\$ 520	6	MWF	2:30- 3:50P	DODD 170	THE STAFF	999	4.0
312-019-131 DIS 1A 6 W 11:30-12:30P DODD 170 999 0.0													
9	PRNCPL-CRCTL REASNG	N	-----	LEC	1	\$ 520	6	TR	3:15- 5:20P	DODD 167	WILSON, D.C.	999	4.0
312-052-131 DIS 1A 6 M 1:00- 2:00P DODD 167 999 0.0													
31	LOGIC-1ST CRSE	N	-----	LEC	2	\$ 520	6	MWF	11:30-12:50P	DODD 167	THE STAFF	999	4.0
312-082-131 DIS 2A 6 W 1:30- 2:20P DODD 167 999 0.0													
C119	TOPICS-MODRN PHILOS	N	312-450-131	SEM	1	\$ 520	6	TR	1:00- 3:05P	DODD 162	THE STAFF	999	4.0
T 11:00-11:50A DODD 162 999 0.0													
154	RATIONALITY&ACTION	N	312-597-131	LEC	1	\$ 520	6	TR	10:45-12:50P	DODD 178	THE STAFF	999	4.0
R 2:00- 2:50P DODD 178 999 0.0													
C219	TOPICS-MODRN PHILOS	N	712-174-131	SEM	1	\$ 520	6	TR	1:00- 3:05P	DODD 162	THE STAFF	999	4.0
T 11:00-11:50A DODD 162 999 0.0													

PHYSICS AND ASTRONOMY

Astronomy

Department Number (310) 825-4434
 MEETS L&S GENERAL EDUCATION REQUIREMENT

A SESSION

3	ASTR-NATURE OF UNIV	N	-----	LEC	1	\$ 400	6	MWF	10:00-11:20A	KNUDSEN 1240B	THE STAFF	75	4.0
123-006-110 DIS 1A 6 MW 9:00- 9:50A KNUDSEN 1240B 75 0.0													
MEETS L&S GENERAL EDUCATION REQUIREMENT													

C SESSION

5	LIFE IN THE UNIVERS	N	123-048-130	LEC	1	\$ 400	6	TR	10:45-12:50P	KNUDSEN 6107	THE STAFF	50	4.0
TR 9:30-10:20A KNUDSEN 6107 999 0.0													

Physics

Department Number (310) 825-3440

Course fee: UC undergraduate students \$76/unit; UC graduate students \$100/unit; non-UC students \$100, 130, or 160/unit

CATALOG NUMBER	COURSE TITLE	ENF REQ	ID NUMBER	CLS TYP	SEC	NON-UC CRS FEE	WKS	DAYS	TIME	BUILDING/ ROOM	INSTRUCTOR	ENRL CAP	UNITS
ENROLLMENT IN DIS OR LAB WILL ENROLL YOU IN LECTURE. FOR PHYSICS 6A, 6B & 6C SERIES: ENROLLMENT IN DIS THEN ENROLLMENT IN LAB WILL ENROLL YOU IN LECTURE. MEETS L&S GENERAL EDUCATION REQUIREMENT													
A SESSION													
1A	MECHANICS	Y	----- 318-001-110	LEC DIS	1 1A	\$ 500	6	MTWRF	9:30-10:20A 10:30-11:20A	GNUDSEN 1200B GNUDSEN 1200B	THE STAFF	100	5.0 0.0
MEETS L&S GENERAL EDUCATION REQUIREMENT													
1B	OSCILTNS&WAVES&FLDS	Y	----- 318-007-110	LEC DIS	1 1A	\$ 500	6	MTWRF	12:30- 1:20P 11:30-12:20P	GNUDSEN 1200B GNUDSEN 1240B	THE STAFF	100	5.0 0.0
4AL	LAB-MECHANICS	Y	318-016-112	LAB	1	\$ 320	6	MW	8:30-11:20A	KINSEY 136	THE STAFF	20	2.0
			318-016-212	LAB	2	\$ 320	6	MW	1:30- 4:20P	KINSEY 136	THE STAFF	20	2.0
4BL	LAB-ELCTRCTY&MGNTSM	Y	318-017-112	LAB	1	\$ 320	6	TR	8:30-11:30A	KINSEY 178	THE STAFF	20	2.0
			318-017-212	LAB	2	\$ 320	6	TR	1:30- 4:20P	KINSEY 178	THE STAFF	20	2.0
MEETS L&S GENERAL EDUCATION REQUIREMENT													
6A	STATICS & DYNAMICS	Y	----- 318-032-812	LEC DIS	1 1A	\$ 640	6	MTWRF	8:30- 9:20A 9:30-10:20A	GNUDSEN 1220B GNUDSEN 1240B	THE STAFF	120	4.0 0.0
			318-032-112	LAB	M1		6	MW	9:30-11:20A	KINSEY 120		20	0.0
			318-032-212	LAB	M2		6	MW	11:30- 1:20P	KINSEY 120		20	0.0
			318-032-312	LAB	M3		6	MW	1:30- 3:20P	KINSEY 120		20	0.0
			318-032-412	LAB	M4		6	TR	10:30-12:20A	KINSEY 120		20	0.0
			318-032-512	LAB	M5		6	TR	12:30- 2:20P	KINSEY 120		20	0.0
MEETS L&S GENERAL EDUCATION REQUIREMENT													
10	PHYSICS	N	----- 318-065-110	LEC DIS	1 1A	\$ 400	6	MTWRF	11:30-12:20P 10:30-11:20A	GNUDSEN 1200B GNUDSEN 1200B	THE STAFF THE STAFF	100	4.0 0.0
MEETS L&S GENERAL EDUCATION REQUIREMENT													
C SESSION													
1B	OSCILTNS&WAVES&FLDS	Y	----- 318-007-130	LEC DIS	2 2A	\$ 500	6	MTWRF	11:30-12:20P 10:30-11:20A	GNUDSEN 1200B GNUDSEN 1200B	THE STAFF	100	5.0 0.0
MEETS L&S GENERAL EDUCATION REQUIREMENT													
1C	ELECTRODYNMC&OPTICS	Y	----- 318-008-130	LEC DIS	1 1A	\$ 500	6	MTWRF	12:30- 1:20P 11:30-12:20P	GNUDSEN 1200B GNUDSEN 1240B	THE STAFF	100	5.0 0.0
4AL	LAB-MECHANICS	Y	318-016-132	LAB	3	\$ 320	6	MW	8:30-11:20A	KINSEY 136	THE STAFF	20	2.0
			318-016-232	LAB	4	\$ 320	6	MW	12:30- 3:20P	KINSEY 136	THE STAFF	20	2.0
4BL	LAB-ELCTRCTY&MGNTSM	Y	318-017-132	LAB	3	\$ 320	6	TR	9:30-12:20P	KINSEY 178	THE STAFF	20	2.0
			318-017-232	LAB	4	\$ 320	6	TR	1:30- 4:20P	KINSEY 178	THE STAFF	20	2.0
MEETS L&S GENERAL EDUCATION REQUIREMENT													
6B	SOUND&LIGHT&HYDRDYN	Y	----- 318-033-832	LEC DIS	1 1A	\$ 640	6	MTWRF	10:30-11:20A 11:30-12:20P	GNUDSEN 1220B GNUDSEN 1240B	THE STAFF	110	4.0 0.0
			318-033-132	LAB	M1		6	MW	8:30-10:20A	KINSEY 130		20	0.0
			318-033-232	LAB	M2		6	MW	11:30- 1:20P	KINSEY 130		20	0.0
			318-033-332	LAB	M3		6	MW	1:30- 3:20P	KINSEY 130		20	0.0
			318-033-432	LAB	M4		6	TR	8:30-10:20A	KINSEY 130		20	0.0
			318-033-532	LAB	M5		6	TR	12:30- 2:20P	KINSEY 130		20	0.0
			318-033-632	LAB	M6		6	TR	2:30- 4:20P	KINSEY 130		20	0.0
MEETS L&S GENERAL EDUCATION REQUIREMENT													
6C	ELCTRC&MAGNT&TRNSPT	Y	----- 318-037-832	LEC DIS	1 1A	\$ 640	6	MTWRF	8:30- 9:20A 9:30-10:20A	GNUDSEN 1220B GNUDSEN 1240B	THE STAFF	120	4.0 0.0
			318-037-132	LAB	M1		6	MW	10:30-12:20P	KINSEY 160		20	0.0
			318-037-232	LAB	M2		6	MW	12:30- 2:20P	KINSEY 160		20	0.0
			318-037-332	LAB	M3		6	MW	2:30- 4:20P	KINSEY 160		20	0.0
			318-037-432	LAB	M4		6	TR	9:30-11:20A	KINSEY 160		20	0.0
			318-037-532	LAB	M5		6	TR	11:30- 1:20P	KINSEY 160		20	0.0
			318-037-632	LAB	M6		6	TR	1:30- 3:20P	KINSEY 160		20	0.0
MEETS L&S GENERAL EDUCATION REQUIREMENT													
PHYSIOLOGICAL SCIENCE													
Department Number (310) 825-3892													
ENROLLMENT IN LAB WILL ENROLL YOU IN LECTURE													
MEETS L&S GENERAL EDUCATION REQUIREMENT													
A SESSION													
3	INTRO-HUMAN PHYSIOL	N	321-009-110	LEC	1	\$ 400	6	TR	8:30-10:35A	LS 2147	COOPER, R.H.	75	4.0
MEETS L&S GENERAL EDUCATION REQUIREMENT													
ADDITIONAL HOURS TO BE ARRANGED													
13	INTRO-HUMAN ANATOMY	N	----- 321-039-111	LEC LAB	1 1A	\$ 650	6	MWF	10:00-11:20A 1:00- 4:00P	LS 2142 BOELTER 2808	FREKING, F.W.	35	5.0 0.0
			321-039-211	LAB	1B		6	F	1:00- 4:00P	BOELTER 2808		18	0.0
ENROLL IN DEPARTMENT OFFICE													
133	EXERCISE PHYSIOLOGY	Y	----- 321-498-111	LEC LAB	1 1A	\$ 650	6	MWF	10:00-11:20A 1:00- 4:30P	LS 4127 LS 2226	ROBERTS, C.	40	5.0 0.0
			321-498-211	LAB	1B		6	W	1:00- 4:30P	LS 2226		20	0.0
ENROLL IN DEPARTMENT OFFICE													
RESTRIC: DEPARTMENT CONSENT													
MEETS L&S GENERAL EDUCATION REQUIREMENT													
C SESSION													
5	HMN PHYS-DIET&EXRCS	N	321-015-130	LEC	1	\$ 400	6	MWF	11:30-12:50P	BOELTER 3400	ROBERTS, C.	150	4.0
ENROLL IN DEPARTMENT OFFICE													
RESTRICTED TO UCLA MS/PHD CANDIDATES													
153	DISSECTION ANATOMY	N	----- 321-618-131	LEC LAB	1 1A	\$ 520	6	TR	8:30-10:35A 1:00- 4:00P	MS 5148 BOELTER 2808	THE STAFF	30	4.0 0.0
ENROLL IN DEPARTMENT OFFICE													
RESTRIC: DEPARTMENT CONSENT													

CATALOG NUMBER	COURSE TITLE	ENF REQ	ID NUMBER	CLS TYP	SEC	NON-UC CRS FEE	WKS	DAYS	TIME	BUILDING/ ROOM	INSTRUCTOR	ENRL CAP	UNITS
POLICY STUDIES													
Department Number (310) 825-7667													
A SESSION													
Topic: Ethnographic Research, City Hall and the L.A.P.D.													
197	SEM-POLICY STUDIES	Y	323-888-110	LEC	1	\$ 400	6	W	9:00- 1:10P	PUB POL 1284	PROVER, J.J.	999	4.0
POLITICAL SCIENCE													
Department Number (310) 825-4331													
A SESSION													
20	WORLD POLITICS	N	324-094-110	DIS	1	\$ 400	6	MW	1:00- 3:05P	BUNCHE 2209A	D'LUGO, D.E.	999	4.0
40	INTRO-AMERICN PLTCS	N	324-121-110	DIS	1	\$ 400	6	TR	1:00- 3:05P	BUNCHE 2209A	ARRINGTON, R.S.	999	4.0
50	INTRO-COMPRTV PLTCS	N	324-141-110	DIS	1	\$ 400	6	TR	10:45-12:50P	BUNCHE 2209A	LOFCHIE, M.F.	999	4.0
116	MARXISM	N	324-378-110	LEC	1	\$ 400	6	TR	10:45-12:50P	BUNCHE 1209B	ROCCO, R.A.	999	4.0
117	JURISPRUDENCE	N	324-382-110	LEC	1	\$ 400	6	TR	1:00- 3:05P	PUB POL 1246	HENNIG, R.A.	999	4.0
122A	WORLD ORDER	Y	324-415-110	LEC	1	\$ 400	6	TR	10:45-12:50P	PUB POL 1222	WILLIAMS, K.	999	4.0
124	INTL POLITICAL ECON	N	324-422-110	LEC	1	\$ 400	6	MW	1:00- 3:05P	BUNCHE 1209B	BIGLAISER, G.E.	999	4.0
125	ARMS CNTRL&INT SCRT	N	324-426-110	LEC	1	\$ 400	6	TR	3:15- 5:20P	PUB POL 1222	WILLIAMS, K.	999	4.0
145C	CIVIL LIBERTIES	N	324-562-110	LEC	1	\$ 400	6	TR	10:45-12:50P	PUB POL 1246	HENNIG, R.A.	999	4.0
149	AMRCN GOVT&POLITICS	N	324-575-110	LEC	1	\$ 400	6	TR	10:45-12:50P	BUNCHE 3175	SONENSHEIN, R.	999	4.0
Topic: Los Angeles Politics and Government in the New Millenium.													
155	ADV PLURLST DMCRCYS	N	324-608-110	LEC	1	\$ 400	6	MW	3:15- 5:20P	BUNCHE 3175	HEFFERNAN	999	4.0
C SESSION													
10	INTR-POLITCL THEORY	N	324-070-130	DIS	1	\$ 400	6	TR	10:45-12:50P	BUNCHE 1209B	JENKINSON, S.	999	4.0
118	POLITICAL VIOLENCE	N	324-386-130	LEC	1	\$ 400	6	TR	3:15- 5:20P	BUNCHE 1209B	JENKINSON, S.	999	4.0
120	FOREIGN RELATION-US	N	324-402-130	LEC	1	\$ 400	6	MW	10:00-12:05P	BUNCHE 2209A	PATEMAN, R.	999	4.0
137A	INTRNAT RELAT THEOR	N	324-481-130	LEC	1	\$ 400	6	MW	1:00- 3:05P	BUNCHE 2209A	STEIN, A.A.	999	4.0
140C	SUPREME COURT	N	324-535-130	LEC	1	\$ 400	6	TR	10:45-12:50P	BUNCHE 2209A	HENNIG, R.A.	999	4.0
143B	GOVT-AMERICN CITIES	N	324-554-130	LEC	1	\$ 400	6	TR	3:15- 5:20P	BUNCHE 3211	SAWYER, M.Q.	999	4.0
PSYCHIATRY AND BIOBEHAVIORAL SCIENCES													
Department Number (310) 825-0511													
Courses meet August 13, 15, 16, 17, and 18 only.													
C SESSION													
198	TOPICS-PSYCHIATRY	N	326-881-130	SEM	1	\$ 200	1	MWRFS	9:00-11:00A	NPI&H 68236	NESCI, D.A.	20	1.0- 4.0
Topic: Collective Suicide - From Jonestown to Heaven's Gate.													
			326-881-230	SEM	2	\$ 200	1	MWRFS	11:00- 1:00P	NPI&H 68236	NESCI, D.A.	20	1.0- 4.0
Topic: Psycho-Oncology.													
PSYCHOLOGY													
Department Number (310) 825-2961													
ENROLLMENT IN DIS OR LAB WILL ENROLL YOU IN LECTURE													
A SESSION													
10	INTRODUCTORY PSYCH	N	328-056-110	LEC	1	\$ 400	6	TR	10:45-12:50P	FRANZ 1178	WILLIAMS, C.Y.	999	4.0
15	INTRO PSYCHOBIOLOGY	N	328-081-110	LEC	1	\$ 400	6	MWF	8:30- 9:50A	FRANZ 3534	WOOLF, N.J.	999	4.0
100A	PSYCHOLOGICAL STATS	Y	-----	LEC	1	\$ 400	6	MWF	11:30-12:50P	FRANZ 2258A	VELASQUEZ, E.L.	50	4.0
								W	10:30-11:20A	FRANZ 3534			
RESTRICT: PREPSY,PRECOC,PREPSYBIO,LIN&PSY,AFRO													
			328-304-110	LAB	1A		6	F	10:30-11:20A	FRANZ 3290		25	0.0
			328-304-210	LAB	1B		6	F	10:30-11:20A	FRANZ 3351		25	0.0
100B	RESEARCH METH-PSYCH	Y	-----	LEC	1	\$ 600	6	M	12:30- 2:30P	FRANZ 1260	GEISELMAN, R.E.	80	6.0
RESTRICT: PREPSY,PRECOC,PREPSYBIO,LIN&PSY,AFRO													
			328-305-110	LAB	1A		6	TR	8:30-11:20A	FRANZ 2527		16	0.0
			328-305-210	LAB	1B		6	TR	1:00- 3:50P	FRANZ 2527		16	0.0
			328-305-310	LAB	1C		6	WF	8:30-11:20A	FRANZ 2527		16	0.0
			328-305-410	LAB	1D		6	WF	1:00- 3:50P	FRANZ 2527		16	0.0
			328-305-510	LAB	1E		6	TR	11:30- 2:20P	FRANZ 2288		16	0.0
115	BEHAVIORAL NEUROSCI	Y	-----	LEC	1	\$ 400	6	TR	10:45-12:50P	FRANZ 1260	BUTCHER, L.L.	90	4.0
			328-350-110	DIS	1A		6	W	9:00- 9:50A	FRANZ 2288		15	0.0
			328-350-210	DIS	1B		6	W	10:00-10:50A	FRANZ 2288		15	0.0
			328-350-310	DIS	1C		6	W	11:00-11:50A	FRANZ 2288		15	0.0
			328-350-410	DIS	1D		6	W	12:00-12:50P	FRANZ 2288		15	0.0
			328-350-510	DIS	1E		6	W	1:00- 1:50P	FRANZ 2288		15	0.0
			328-350-610	DIS	1F		6	W	2:00- 2:50P	FRANZ 2288		15	0.0
116	BEHAVR NEUROSCI LAB	Y	-----	LEC	1	\$ 520	6	T	1:00- 4:50P	FRANZ A456	DEARMORE, D.C.	24	4.0
RESTRICT: PSYCHOBIOLOGY MAJORS													
			328-357-111	LAB	1A		6	T	1:00- 4:50P	FRANZ A456	DEARMORE, D.C.	24	0.0
Students enrolling in Psych 118 must have completed Psych 115.													
118	COMPARTV PSYCHOBIOL	N	328-360-110	LEC	1	\$ 400	6	MWF	4:00- 5:20P	FRANZ A279	COX, C.R.	999	4.0
119E	STRESS&BODILY DSEAS	N	328-376-110	LEC	1	\$ 400	6	TR	10:45-12:50P	FRANZ 3534	GRIJALVA, C.V.	45	4.0
119G	PAIN&PAIN INHIBITN	N	328-378-110	LEC	1	\$ 400	6	TR	1:00- 3:05P	FRANZ A279	RAGHAVAN, R.	999	4.0
M1190	PSYCHOLOGY OF AGING	Y	328-411-110	LEC	1	\$ 400	6	TR	1:00- 3:05P	BOELTER 2444	BUTCHER, L.L.	999	4.0
SAME AS : GRNTLGY M1190													
120A	COGNITIVE PSYCH	Y	-----	LEC	1	\$ 400	6	MWF	1:00- 2:20P	FRANZ 2258A	THE STAFF	72	4.0
			328-449-110	DIS	1A		6	M	10:00-10:50A	FRANZ 1571		12	0.0
			328-449-210	DIS	1B		6	M	11:00-11:50A	FRANZ 1571		12	0.0
			328-449-310	DIS	1C		6	M	12:00-12:50P	FRANZ 1571		12	0.0
			328-449-410	DIS	1D		6	F	10:00-10:50A	FRANZ 1571		12	0.0
			328-449-510	DIS	1E		6	F	11:00-11:50A	FRANZ 1571		12	0.0
			328-449-610	DIS	1F		6	F	12:00-12:50P	FRANZ 1571		12	0.0
127	ABNORMAL PSYCHOLOGY	Y	328-408-110	LEC	1	\$ 400	6	TR	10:45-12:50P	KNUDSEN 1220B	CONNOR, J.K.	999	4.0
129B	INTR-PSYCHOANALYSIS	Y	328-419-110	LEC	1	\$ 400	6	TR	3:15- 5:20P	FRANZ A279	KUPPER, D.	999	4.0

176 / SCANDINAVIAN SECTION

Summer Sessions 2001

CATALOG NUMBER	COURSE TITLE	ENF REQ	ID NUMBER	CLS TYP	SEC	NON-UC CRS FEE	WKS	DAYS	TIME	BUILDING/ ROOM	INSTRUCTOR	ENRL CAP	UNITS
129D	PERSONALITY	N	328-423-110	LEC	1	\$ 400	6	TR	1:00- 3:05P	FRANZ 2258A	OKAMI, P.	999	4.0
129F	CHILDHD&ADOLESCENCE	Y	328-425-110	LEC	1	\$ 400	6	MWF	8:30- 9:50A	FRANZ A279	SOUTHAM-GEROW, M.A	999	4.0
131	RSRCH-DVLP MNT PSYCH	Y	328-431-110	LAB	1	\$ 400	6	TR	1:00- 3:50P	FRANZ 000	ROMO, L.F.	25	4.0
133A	ADOLESCENT DVLPMNT	Y	328-452-110	LEC	1	\$ 400	6	TR	10:45-12:50P	FRANZ 2258A	TAYLOR, S.	999	4.0
133D	SACL&PRSNLTY DVLPMNT	Y	328-461-110	LEC	1	\$ 400	6	MWF	10:00-11:20A	FRANZ A279	BOHART, A.	999	4.0
135	SOCIAL PSYCHOLOGY	Y	-----	LEC	1	\$ 400	6	TR	8:30-10:35A	FRANZ 2258A	DEAN, K.	45	4.0
			328-466-110	DIS	1A		6	T	11:00-11:50A	FRANZ 1571		15	0.0
			328-466-210	DIS	1B		6	T	12:00-12:50P	FRANZ 1571		15	0.0
			328-466-310	DIS	1C		6	T	1:00- 1:50P	FRANZ 1571		15	0.0
136A	SOCIAL PSYCH LAB	Y	328-475-110	LAB	1	\$ 400	6	TR	1:00- 3:50P	FRANZ 3534	SHERMAN, D.K.	40	4.0
			RESTRICT: PSYCH, PSYCHOBIOLOGY, COGNITIVE SCI										
137C	CLOSE RELATIONSHIPS	Y	328-491-110	LEC	1	\$ 400	6	TR	3:15- 5:20P	FRANZ 2258A	MARELICH, W.D.	999	4.0
M137E	WRK BEHAV-WOMEN&MEN	N	328-502-110	LEC	1	\$ 400	6	MWF	11:30-12:50P	FRANZ A279	GOODCHILD, J.D.	999	4.0
			SAME AS : WOM STD M137E										
144	PSYCHO TESTS&EVAL	Y	328-523-110	LEC	1	\$ 400	6	TR	8:30-10:35A	FRANZ A279	DUNBAR, E.W.	999	4.0
173	ADV ABNORMAL PSYCH	Y	328-619-110	LEC	1	\$ 400	6	TR	8:30-10:35A	FRANZ 3534	EISENBERG, L.H.	999	4.0
C SESSION													
10	INTRODUCTORY PSYCH	N	328-056-130	LEC	2	\$ 400	6	TR	10:45-12:50P	FRANZ 1260	SCHLINGER, H.D.	999	4.0
100B	RESEARCH METH-PSYCH	Y	-----	LEC	2	\$ 600	6	M	12:30- 2:30P	FRANZ 1260	BJORK, E.L.	90	6.0
			RESTRICT: PREPSY,PRECOCG,PREPSYBIO,LIN&PSY,AFRO										
			328-305-130	LAB	2A		6	TR	8:30-11:20A	FRANZ 2527		16	0.0
			328-305-230	LAB	2B		6	TR	1:00- 3:50P	FRANZ 2527		16	0.0
			328-305-330	LAB	2C		6	WF	8:30-11:20A	FRANZ 2527		16	0.0
			328-305-430	LAB	2D		6	WF	1:00- 3:50P	FRANZ 2527		16	0.0
			328-305-530	LAB	2E		6	TR	11:30- 2:20P	FRANZ 2288		16	0.0
110	FUND OF LEARNING	Y	-----	LEC	1	\$ 400	6	MWF	8:30- 9:50A	FRANZ 1260	MINOR, T.R.	90	4.0
			328-336-130	DIS	1A		6	W	10:00-10:50A	FRANZ 1571		15	0.0
			328-336-230	DIS	1B		6	W	11:00-11:50A	FRANZ 1571		15	0.0
			328-336-330	DIS	1C		6	W	12:00-12:50P	FRANZ 1571		15	0.0
			328-336-430	DIS	1D		6	F	10:00-10:50A	FRANZ 1571		15	0.0
			328-336-530	DIS	1E		6	F	11:00-11:50A	FRANZ 1571		15	0.0
			328-336-510	DIS	1F		6	F	12:00-12:50P	FRANZ 1571		15	0.0
115	BEHAVIORAL NEUROSCI	Y	-----	LEC	2	\$ 400	6	MWF	10:00-11:20A	FRANZ 1178	THE STAFF	72	4.0
			328-350-130	DIS	2A		6	W	11:30-12:20P	FRANZ 2288		12	0.0
			328-350-230	DIS	2B		6	W	12:30- 1:20P	FRANZ 2288		12	0.0
			328-350-330	DIS	2C		6	W	1:30- 2:20P	FRANZ 2288		12	0.0
			328-350-430	DIS	2D		6	F	11:30-12:20P	FRANZ 2288		12	0.0
			328-350-530	DIS	2E		6	F	12:30- 1:20P	FRANZ 2288		12	0.0
			328-350-630	DIS	2F		6	F	1:30- 2:20P	FRANZ 2288		12	0.0
116	BEHAVR NEUROSCI LAB	Y	-----	LEC	2	\$ 520	6	T	1:00- 4:50P	FRANZ A456	DEARMORE, D.C.	24	4.0
			RESTRICT: PSYCHOBIOLOGY MAJORS										
			328-357-131	LAB	2A		6	T	1:00- 4:50P	FRANZ A456	DEARMORE, D.C.	24	0.0
M119L	HUMAN NEUROPSYCHLGY	Y	328-391-130	LEC	1	\$ 400	6	TR	10:45-12:50P	FRANZ 3534	ZAIDEL, D.	999	4.0
			SAME AS : NEUROSC M119L										
127	ABNORMAL PSYCHOLOGY	Y	328-408-130	LEC	2	\$ 400	6	MWF	11:30-12:50P	FRANZ 1178	COHEN, A.N.	999	4.0
136A	SOCIAL PSYCH LAB	Y	328-475-130	LAB	2	\$ 400	6	TR	1:00- 3:50P	FRANZ 3534	MANCUSO, R.A.	40	4.0
			RESTRICT: PSYCH, PSYCHOBIOLOGY, COGNITIVE SCI										
137D	INTR-HEALTH PSYCHLG	N	328-495-130	LEC	1	\$ 400	6	TR	3:15- 5:20P	FRANZ 2258A	RIVKIN, I.	999	4.0

SCANDINAVIAN SECTION

Department Number (310) 825-6882
ENROLLMENT IN DIS WILL ENROLL YOU IN LECTURE

A SESSION

50	INTRO TO SCAND LIT	N	218-150-110	LEC	1	\$ 400	6	MWF	10:00-11:20A	PUB POL 2333	THE STAFF	20	4.0
----	--------------------	---	-------------	-----	---	--------	---	-----	--------------	--------------	-----------	----	-----

C SESSION

50	INTRO TO SCAND LIT	N	218-150-130	LEC	2	\$ 400	6	MWF	10:00-11:20A	PUB POL 2333	ZENTNER, J.	20	4.0
----	--------------------	---	-------------	-----	---	--------	---	-----	--------------	--------------	-------------	----	-----

SLAVIC LANGUAGES AND LITERATURES

Russian

Department Number (310) 825-2676
ADDITIONAL HOURS TO BE ARRANGED

A SESSION

10	INTNSV ELEM RUSSIAN	N	341-065-111	LEC	1	\$1560	8	MTWRF	8:30-12:30P	KINSEY 96	THE STAFF	999	12.0
20	INTNS INTRMDT RUSSN	N	341-114-111	LEC	1	\$1560	8	MTWRF	8:30-12:30P	KINSEY 94	THE STAFF	999	12.0
30	RUS LIT&WRLD CINEMA	N	341-140-110	LEC	1	\$ 400	6	TR	9:00-12:00P	KINSEY 230	THE STAFF	999	4.0

SOCIAL WELFARE

Department Number (310) 825-2892

A SESSION

105	SOC WEL PLCY-MOD US	N	345-331-110	LEC	1	\$ 400	6	T	9:00- 1:10P	BUNCHE 3211	PROVER, J.J.	999	4.0
-----	---------------------	---	-------------	-----	---	--------	---	---	-------------	-------------	--------------	-----	-----

SOCIOLOGY

Department Number (310) 825-1313

A SESSION

1	INTRODUCTORY SOCIOL	N	347-002-110	LEC	1	\$ 400	6	TR	1:00- 3:05P	DODD 121	STEVENS, M.B.	999	4.0
101	DEVELPMNT SOC THEORY	N	347-303-110	LEC	1	\$ 400	6	TR	8:30-10:35A	DODD 146	HART, M.N.	999	4.0
104	INTRO SOC RSCH MTHD	N	347-317-110	LEC	1	\$ 400	6	TR	8:30-10:35A	PUB POL 1222	TENHOUTEN, W.D.	999	4.0
128	SOCIOL OF EMOTIONS	N	347-449-110	LEC	1	\$ 400	6	TR	1:00- 3:05P	PUB POL 1222	TENHOUTEN, W.D.	999	4.0
132	SOC PSYCH-APPROACH	N	347-475-110	LEC	1	\$ 400	6	MW	1:00- 3:05P	HERSHEY 1651	RABOW, J.	999	4.0
145	SOC DEVIANT BEHAVIOR	N	347-564-110	LEC	1	\$ 400	6	MW	8:30-10:35A	DODD 147	FERRIS, K.O.	999	4.0

Course fee: UC undergraduate students \$76/unit; UC graduate students \$100/unit; non-UC students \$100, 130, or 160/unit

CATALOG NUMBER	COURSE TITLE	ENF REQ	ID NUMBER	CLS TYP	SEC	NON-UC CRS FEE	WKS	DAYS	TIME	BUILDING/ ROOM	INSTRUCTOR	ENRL CAP	UNITS
147B	SOCIOL-CRIM JUSTICE	N	347-578-110	LEC	1	\$ 400	6	TR	3:15- 5:15P	PUB POL 2250	MC COIN, S.L.	999	4.0
158	URBAN SOCIOLOGY	N	347-649-110	LEC	1	\$ 400	6	TR	10:35-12:50P	ROYCE 362	HALLE, D.J.	999	4.0
M162	SOCIOLOGY OF GENDER	N	347-675-110	LEC	1	\$ 400	6	TR	3:15- 5:20P	HERSHEY 1651	HART, M.N.	999	4.0
SAME AS : WOM STD M162													
169	LAW AND SOCIETY	N	347-697-110	LEC	1	\$ 400	6	TR	10:35-12:50P	KINSEY 169	MC COIN, S.L.	999	4.0
M175	SOCIOL OF EDUCATION	N	347-708-110	LEC	1	\$ 400	6	MW	1:00- 3:05P	DODD 121	ANDERSON, T.L.	999	4.0
SAME AS : EDUC M108													
M176	SOCIOL OF MASS COMM	N	347-710-110	LEC	1	\$ 400	6	MW	3:30- 5:30P	HERSHEY 1651	ANDERSON, T.L.	999	4.0
SAME AS : COM STD M147													
185	AMERICAN SOCIETY	N	347-763-110	LEC	1	\$ 400	6	TR	8:30-10:35A	ROYCE 362	HALLE, D.J.	999	4.0

C SESSION

1	INTRODUCTORY SOCIOL	N	347-002-130	LEC	2	\$ 400	6	MW	1:00- 3:05P	PUB POL 1222	VALDEZ, Z.	999	4.0
102	CONTEMP SOC THEORY	Y	347-313-130	LEC	1	\$ 400	6	TR	10:35-12:50P	DODD 161	JEPSON, M.C.	999	4.0
104	INTRO SOC RSCH MTHD	N	347-317-130	LEC	2	\$ 400	6	TR	3:15- 5:20P	DODD 161	SHIN, G.	999	4.0
133	COLLECTIVE BEHAVIOR	N	347-481-130	LEC	1	\$ 400	6	TR	3:15- 5:20P	DODD 170	JEPSON, M.C.	40	4.0
148	SOCIO-MENTAL ILLNES	N	347-583-130	LEC	1	\$ 400	6	MW	1:00- 3:05P	PUB POL 1234	ANDERSON, T.L.	999	4.0
M174	SOC OF THE FAMILY	N	347-706-130	LEC	1	\$ 400	6	MW	3:30- 5:35P	PUB POL 1234	ANDERSON, T.L.	999	4.0
SAME AS : WOM STD M174													
182	POLITICAL SOCIOLOGY	N	347-725-130	LEC	1	\$ 400	6	TR	11:35-12:50P	PUB POL 1246	LUPHER, M.G.	35	4.0
193	ASIA-PCFC AFTR WWII	N	347-796-130	LEC	1	\$ 400	6	TR	10:35-12:50P	DODD 146	SHIN, G.	45	4.0

SPANISH AND PORTUGUESE

Portuguese

Department Number (310) 825-1036
 Portuguese 102A and 102B comprise an intensive eight-unit, six-week program. You must enroll in both Portuguese 102A and 102B. Program fee of \$800 does not include the \$300 registration fee.

ADDITIONAL HOURS TO BE ARRANGED

A SESSION

102A	INTENSVE PORTUGUESE	N	350-313-110	LEC	1	\$ 400	6	MTWRF	8:30-11:20A	MS 3915A	THE STAFF	999	4.0
102B	INTENSVE PORTUGUESE	N	350-314-110	LEC	1	\$ 400	6	MTWRF	8:30-11:20A	MS 3915A	THE STAFF	999	4.0

Spanish

Department Number (310) 825-1036
 For Intensive Spanish 1-2-3, enroll using all three DIS 1 ID numbers. Program fee of \$1,920 does not include the \$300 registration fee. For Elementary Spanish 1, 2, or 3, enroll using a DIS 2 ID number.

ADDITIONAL HOURS TO BE ARRANGED

A SESSION

1	ELEMENTARY SPANISH	N	349-002-112	DIS	1	\$ 640	8	MTWRF	9:00- 2:20P	GEOLOGY 4645	THE STAFF	50	4.0
			349-002-210	DIS	2	\$ 400	6	MTWRF	8:30- 9:50A	MS 5117	THE STAFF	50	4.0
2	ELEMENTARY SPANISH	Y	349-008-112	DIS	1	\$ 640	8	MTWRF	9:00- 2:20P	GEOLOGY 4645	THE STAFF	50	4.0
			349-008-210	DIS	2	\$ 400	6	MTWRF	10:00-11:20A	GEOLOGY 4660	THE STAFF	50	4.0
3	ELEMENTARY SPANISH	Y	349-010-112	DIS	1	\$ 640	8	MTWRF	9:00- 2:20P	GEOLOGY 4645	THE STAFF	50	4.0
			349-010-210	DIS	2	\$ 400	6	MTWRF	11:30-12:50P	GEOLOGY 4660	THE STAFF	50	4.0
4	INTERMEDIATE SPAN	Y	349-012-110	DIS	1	\$ 400	6	MTWRF	11:30-12:50P	MS 5217	THE STAFF	25	4.0
25	ADV SPANISH COMP	Y	349-054-110	LEC	1	\$ 400	6	MW	10:00-11:50A	DODD 162	THE STAFF	999	4.0

C SESSION

1	ELEMENTARY SPANISH	N	349-002-130	DIS	3	\$ 400	6	MTWRF	8:30- 9:50A	MS 5117	THE STAFF	25	4.0
2	ELEMENTARY SPANISH	Y	349-008-130	DIS	3	\$ 400	6	MTWRF	10:00-11:20A	DODD 154	THE STAFF	25	4.0
3	ELEMENTARY SPANISH	Y	349-010-130	DIS	3	\$ 400	6	MTWRF	11:30-12:50P	GEOLOGY 4660	THE STAFF	25	4.0

SPEECH

Speech A & 1: Additional sections of Speech A & 1 will be added as the wait lists fill to capacity.
 Department Number (310) 825-3303

A SESSION

No university credit is given for Speech A.

A	ORAL COM-NONNATIVE	N	352-001-111	LEC	1	\$ 520	6	TR	1:00- 3:05P	KINSEY 365	MERSCHER, S.	999	4.0
1	PRINC ORAL COMMNCTN	N	352-004-111	DIS	1	\$ 520	6	MW	10:45-12:50P	BUNCHE 3117	DYE, E.	22	4.0
			352-004-211	DIS	2	\$ 520	6	TR	10:45-12:50P	KINSEY 365	BRIDGEWATER, D.A.	22	4.0
			352-004-311	DIS	3	\$ 520	6	MW	1:00- 3:05P	KINSEY 365	MILLER, T.E.	22	4.0

No university credit is given for Speech A.

C SESSION

No university credit is given for Speech A.

A	ORAL COM-NONNATIVE	N	352-001-131	LEC	2	\$ 520	6	TR	1:00- 3:05P	KINSEY 365	KOCHIAN, J.	999	4.0
1	PRINC ORAL COMMNCTN	N	352-004-131	DIS	4	\$ 520	6	TR	3:15- 5:20P	KINSEY 365	KOCHIAN, J.	22	4.0

STATISTICS

Department Number (310) 825-8430
 ENROLLMENT IN DIS WILL ENROLL YOU IN LECTURE

A SESSION

10	STATISTCL REASONING	N	-----	LEC	1	\$ 400	6	MWF	11:00-12:20P	MS 5200	READ, D.W.	100	4.0
			263-031-110	DIS	1A		6	TR	10:30-11:20A	MS 5200		35	0.0
			263-031-210	DIS	1B		6	MW	9:30-10:20A	MS 5118		35	0.0
110A	APPLIED STATISTICS	Y	-----	LEC	1	\$ 520	8	TWRF	10:00-10:50A	KINSEY 247	CHRISTOU, N.	40	4.0
			263-362-111	DIS	1A		8	TR	11:30-12:20P	KINSEY 247		40	0.0

C SESSION

Additional Computer Lab time for Statistics M11 TBA.

M11	INTRO-STATIS MTHDS	N	-----	LEC	1	\$ 500	6	TR	10:00-12:05P	BOELTER 3400	SCHOENBERG, F.R.	90	5.0
			263-033-130	DIS	1A		6	MW	1:00- 1:50P	BOELTER 2444		30	0.0

CATALOG NUMBER	COURSE TITLE	ENF REQ	ID NUMBER	CLS TYP	SEC	NON-UC CRS FEE	WKS	DAYS	TIME	BUILDING/ ROOM	INSTRUCTOR	ENRL CAP	UNITS
			263-033-230	DIS	1B		6	TR MW TR	1:00- 1:50P 2:00- 2:50P 2:00- 2:50P	BOELTER 9413 BOELTER 2444 BOELTER 9413		30	0.0

THEATER

Department Number (310) 825-5761

A SESSION

15	INTRO TO DIRECTING	Y	356-066-110	LEC	1	\$ 400	6	MW	1:00- 3:05P	MACGOWN 1350	THE STAFF	25	4.0
20	ACTING FUNDAMENTALS	N	356-076-110	STU	1	\$ 400	6	MWF	8:30-10:35A	MACGOWN 1350	THE STAFF	20	4.0
			356-076-310	STU	3	\$ 400	6	TR	8:30-11:20A	MACGOWN 1340	THE STAFF	20	4.0
			356-076-410	STU	4	\$ 400	6	MWF	1:00- 3:05P	MACGOWN 1330	THE STAFF	20	4.0
102E	THEA-NON-EUROP WRLD	N	356-319-110	LEC	1	\$ 400	6	TR	1:00- 3:05P	MACGOWN 2310B	NDIGIRIGI, J.G.	20	4.0
104C	US THTR-WWI-PRESENT	N	356-338-110	LEC	1	\$ 400	6	TR	10:00- 12:50P	MACGOWN 2310C	THE STAFF	4.0	4.0
M109	GETTY CENTER	N	356-381-110	LEC	1	\$ 400	6	T R	2:00- 5:00P 2:00- 4:00P	MACGOWN 2310C MACGOWN 2310C	HACKETT, M.J.	20	4.0

SAME AS : HNRS M120

123	INT ACTNG FOR STAGE	N	356-460-110	STU	1	\$ 400	6	TR	10:00- 1:00P	MACGOWN 1154	HACKETT, M.J.	25	4.0
-----	---------------------	---	-------------	-----	---	--------	---	----	--------------	--------------	---------------	----	-----

C SESSION

20	ACTING FUNDAMENTALS	N	356-076-130	STU	6	\$ 400	6	TBA		MACGOWN	SHAWHAN, A.	20	4.0
			356-076-230	STU	7	\$ 400	6	TBA		MACGOWN	SHAWHAN, A.	20	4.0
123	INT ACTNG FOR STAGE	N	356-460-130	STU	2	\$ 400	6	TR	2:00- 5:00P	MACGOWN 1350	SHAWHAN, A.	25	4.0
136	ADV ACTNG FOR STAGE	N	356-533-130	STU	1	\$ 400	6	TBA		MACGOWN	HACKETT, M.J.	40	4.0

WOMEN'S STUDIES

Department Number (310) 206-8156

A SESSION

10	FMNST-WOMEN&SOCIETY	N	367-030-110	LEC	1	\$ 400	6	TR	10:00-12:20P	FOWLER A139	BAYS, S.A.	999	4.0
M107A	AMRCN WOMEN WRITERS	Y	367-342-110	LEC	1	\$ 500	6	TR	8:30-10:35A	ROYCE 156	ROWE, K.E.	999	5.0
			SAME AS : ENGL M107A										
M137E	WRK BEHAV-WOMEN&MEN	N	367-524-110	LEC	1	\$ 400	6	MWF	11:30-12:50P	FRANZ A279	GOODCHILDS, J.D.	999	4.0
			SAME AS : PSYCH M137E										
M162	SOCIOLOGY OF GENDER	N	367-672-110	LEC	1	\$ 400	6	TR	3:15- 5:20P	HERSHEY 1651	HART, M.N.	999	4.0
			SAME AS : SOCIOL M162										

C SESSION

M153	MEDIA&AGGRSSN-WOMEN	N	367-618-130	LEC	1	\$ 400	6	TR	1:00- 3:05P	BUNCHE 3164	MALAMUTH, N.M.	999	4.0
			SAME AS : COM STD M153										
M174	SOC OF THE FAMILY	N	367-744-130	LEC	1	\$ 400	6	TR	3:30- 5:35P	PUB POL 1234	ANDERSON, T.L.	999	4.0
			SAME AS : SOCIOL M174										

WORLD ARTS AND CULTURES

Department Number (310) 825-3951

A SESSION

M22	INTR-AMER FLKLR STD	N	359-066-110	LEC	1	\$ 400	6	TR	10:45-12:50P	PUB POL 2214	TOKOFSKY, P.I.	999	4.0
			SAME AS : FLKLORE M15										
M122	INTRO TO FOLKLORE	N	359-433-110	LEC	1	\$ 400	6	TR	1:00- 2:50P	PUB POL 1256	COSENTINO, D.J.	999	4.0
			SAME AS : FLKLORE M101										

C SESSION

M22	INTR-AMER FLKLR STD	N	359-066-130	LEC	2	\$ 400	6	MW	10:45-12:50P	PUB POL 2214	POSEY, S.A.	999	4.0
			SAME AS : FLKLORE M15										
C142	MYTH & MAGIC & MIND	N	359-553-130	LEC	1	\$ 400	6	TR	10:45-12:50P	DODD 170	ROBERTS, A.F.	10	4.0
			RESTRICT: JUNIORS AND ABOVE										
C242	MYTH & MAGIC & MIND	N	759-252-130	LEC	1	\$ 400	6	TR	10:45-12:50P	DODD 170	ROBERTS, A.F.	10	4.0
			RESTRICT: GRADUATE STUDENTS										

WRITING PROGRAMS**English Composition**

Department Number (310) 206-1145

A SESSION

2	UNIVERSITY WRITING	Y	194-036-111	LEC	1	\$ 650	6	MW	10:45-12:50P	KINSEY 184	THE STAFF	20	5.0
3	ENGL COMP-RHET&LANG	Y	194-099-111	LEC	1	\$ 650	6	TR	1:00- 3:05P	KINSEY 184	THE STAFF	20	5.0
			194-099-211	LEC	2	\$ 650	6	MW	10:45-12:50P	KINSEY 346	THE STAFF	20	5.0
100W	ACADEMIC WRITING	Y	194-301-111	LEC	1	\$ 650	6	TR	1:00- 3:05P	KINSEY 289	THE STAFF	20	5.0
			194-301-211	LEC	2	\$ 650	6	MW	8:30-10:45A	KINSEY 365	THE STAFF	20	5.0
131B	WRITNG-BSNS&SOC PLCY	N	194-481-111	LEC	1	\$ 520	6	MW	10:45-12:50P	KINSEY 289	THE STAFF	20	4.0
131D	WRITNG-MEDIA&COMNCTN	N	194-483-111	LEC	1	\$ 520	6	TR	10:45-12:50P	KINSEY 289	THE STAFF	20	4.0

Academic Counseling

New undergraduates are encouraged to obtain counseling prior to enrollment in classes and are required to do so by the School of Engineering and Applied Science. See the list below for the names and contact numbers for your departmental or school advisers.

Arts and Architecture (310) 206-3564

Engineering and Applied Science (310) 825-2826

Nursing (310) 825-7181

Theater, Film, and Television (310) 825-5761

Letters and Science (310) 825-3382

L&S COUNSELING SERVICES

The College of Letters and Science offers a wide range of academic counseling assistance to its students, including

1. Assistance with program planning
2. Assessment of degree requirements
3. Help in choosing a major
4. Counseling regarding scholastic difficulty
5. Discussion of options and alternatives
6. Group counseling sessions on specific topics
7. Requests for exceptions to regulations
8. Prehealth and prelaw open counseling sessions
9. Counseling Assistants (CAs)—graduate students from various academic departments who assist undergraduates in selecting courses and majors throughout their first and second years at UCLA. CAs also advise students who are interested in graduate school.

To schedule a same-day appointment, visit the Letters and Science Counseling Service, A316 Murphy Hall, Monday through Friday, 8:30 a.m. to 4:30 p.m.

ASK Peer Counselors

ASK Peer Counselors are available weekdays to answer brief questions and make referrals at five different campus locations: Campbell Hall (southwest corner), Science Quad, and Royce Quad from 10 a.m. to 2 p.m., A316C Murphy Hall (ASK Web Lab) from 10 a.m. to 3 p.m., and adjacent to 1104 Murphy Hall from 10 a.m. to 4 p.m. You can also e-mail questions to ASK@college.ucla.edu.

L&S Academic Advancement Program

Academic Advancement Program (AAP) counselors work with AAP students to plan their academic programs, monitor their progress toward a degree, provide them with information about different majors' requirements and prerequisites, and discuss graduate school and career options. AAP counselors also encourage students to explore their talents and abilities, are there to listen to students, and talk with them about academic and personal problems. For AAP students who entered UCLA fall 1994 or later, AAP counselors have full signature authority as professional L&S counselors. AAP students' official

folders are housed in 1209 Campbell Hall, where petitions and other official paperwork must be submitted. Appointments are made in person weekdays 9 a.m. to 1 p.m. in 1209 Campbell Hall; appointments by phone are taken 1-3 p.m. at (310) 825-1481.

AAP Peer Counseling

AAP Peer Counseling consists of 19 advanced standing undergraduate peer counselors who work under the direct supervision of a professional counselor. Peer Counselors work with entering students and support them in the transition from high school or community college to UCLA. They focus on the students' adjustment to university life and refer them to both AAP and campus resources and services. Peer Counselor appointments for entering students can be made in person or by phone weekdays 9 a.m. to 3 p.m. in 1228 Campbell Hall, (310) 206-1572.

L&S Honors Programs

L&S Honors Programs offers a curriculum of Honors courses as well as counseling and services to students in College Honors, Honors Collegium, Departmental Scholar Program, Individual Major Program, and students going on or returning from Education Abroad. Counselors are available to help with program planning, choosing a major, planning for graduate school, and many other academic concerns. Students in College Honors may also be eligible for letters of verification, heavier course loads, and courses by examination. Obtain information on these programs and services, as well as individual appointments, in A311 Murphy Hall, (310) 825-1553.

ACADEMIC COUNSELING DIRECTORY

Aerospace Studies

Alexandra Skierso, Staff, 210 Men's Gym, 825-1742, askierso@ucla.edu

Edward D. Phelan, Faculty, 205 Men's Gym, 825-1742, ephelan@lmumail.lmu.edu

African Area Studies (Graduate)

Glenda Jones, Staff, 10373 Bunche Hall, 825-2944, gjones@isop.ucla.edu

Russell G. Schuh, Faculty, 2126B Campbell Hall, 206-2663, schuh@humnet.ucla.edu

African Languages (Undergraduate)

Thomas J. Hinnebusch, Faculty, 3103N Campbell Hall, 825-9747, hinnebus@humnet.ucla.edu

Russell G. Schuh, Faculty, 2126B Campbell Hall, 206-2663, schuh@humnet.ucla.edu

African Studies (Undergraduate)

Hartmut Walter, Faculty, 1177 Bunche Hall, 825-3116, walter@geog.ucla.edu

Afro-American Studies

Nicole Hendrix, Staff (G/UG), 2330 Murphy Hall, 825-3776, nhendrix@caas.ucla.edu

Romeria Tidwell, Faculty (G/UG), 206-1316

American Indian Studies (Graduate)

Paul V. Kroskirty, Faculty, 3142 Hershey Hall, 825-6237, paulvk@ucla.edu
Dwight Youpee, Staff, 3215 Campbell Hall, 206-7511, dyoupee@ucla.edu

Anthropology

Ray Corbett, Staff (Honors/UG), 3207 Hershey Hall, 206-3362, rcorbett@anthro.ucla.edu
Selma Morley, Staff (UG), 3207 Hershey Hall, 206-3362, smorley@ucla.edu
Ann Walters, Staff (G), 3215 Hershey Hall, 825-2511, awalters@anthro.ucla.edu

Applied Linguistics (Graduate)

Lyn Repath-Martos, Staff, 3300A Rolfe Hall, 825-4631, lyn@humnet.ucla.edu

Applied Linguistics and Teaching English as a Second Language

Lyn Repath-Martos, Staff (G/UG minors), 3300A Rolfe Hall, 825-4631, lyn@humnet.ucla.edu

Archaeology (Graduate)

Helle Girey, Staff, A148 Fowler Building, 825-4169, hgirey@ucla.edu

Architecture and Urban Design (Graduate)

Larry Nadeau, Staff, 1317 Perloff Hall, 825-6103, nadeau@aud.ucla.edu

Art

Caron Cronin, Staff (G), 1300 Dickson, 206-7363, ccronin@arts.ucla.edu
Roma King, Staff (UG), 1300 Dickson, 825-3645, rking@arts.ucla.edu

Art History

Albert Boime, Faculty (UG), 221C Dodd Hall, 825-6814, boime@humnet.ucla.edu
Beth Gray, Staff (G/UG), 100 Dodd Hall, 825-3480, gray@humnet.ucla.edu
Donald F. McCallum, Faculty (G), 247E Dodd Hall, 206-5434, mccallum@humnet.ucla.edu

Arts and Architecture, School of the

Betsy Foster/Merrilyn Pace/Isa Polt-Jones, Staff, 1100 Dickson, 206-3564, students@arts.ucla.edu

Asian American Studies

Sefa Aina, Staff (UG), 2241 Campbell Hall, 825-1006, sefa@ucla.edu
Valerie J. Matsumoto, Faculty (G), 5377 Bunche Hall, 825-4508, matsumot@history.ucla.edu
Meg Thornton, Staff (UG), 2239 Campbell Hall, 825-1006, meg@ucla.edu

Athletics

Leslie Carr, Staff, Morgan Center, 825-6054, lcarr@athletics.ucla.edu
Michael Casillas, Staff, Morgan Center, 206-6838, mcasillas@athletics.ucla.edu
Eric White, Staff, Morgan Center, 206-6209, ewhite@athletics.ucla.edu

Atmospheric Sciences

Robert G. Fovell, Faculty (UG), 7127 Math Sciences, 206-9956, fovell@atmos.ucla.edu
Brenda D. Lewis, Staff (G/UG), 7127 Math Sciences, 825-1954, brenda@atmos.ucla.edu
Lawrence R. Lyons, Faculty (G), 7127 Math Sciences, 206-7876, larry@atmos.ucla.edu
Bjorn B. Stevens, Faculty (G), 7127 Math Sciences, 206-7428, bstevens@atmos.ucla.edu
Jochen Stutz, Faculty (G), 7127 Math Sciences, 825-5364, jochen@atmos.ucla.edu

Biological Chemistry (Graduate)

John J. Colicelli, Faculty, 33-257 CHS, 206-7800, colicelli@mednet.ucla.edu
Antoinetta Green, Staff, 33-257 CHS, 825-2762, agreen@mednet.ucla.edu
Gregory S. Payne, Faculty, 33-257 CHS, 206-3121, gpayne@mednet.ucla.edu

Biology

See Organismic Biology, Ecology, and Evolution

Biomathematics (Graduate)

Carol M. Newton, Faculty, AV-625 CHS, 825-5800, cnewton@biomath.medsch.ucla.edu
David Tomita, Staff, AV-617B CHS, 825-5554, dtomita@biomath.medsch.ucla.edu

Biomedical Engineering (Graduate)

Abeer A.H. Alwan, Faculty, 66-147E Engineering IV, 206-2231, alwan@icsl.ucla.edu

Biomedical Physics (Graduate)

Loretta Brookes, Staff, 1V-365 CHS, 825-7811, lbrookes@mednet.ucla.edu
Edward J. Hoffman, Faculty, B2-049 CHS, 825-8851, ehoffman@mednet.ucla.edu
William H. McBride, Faculty, B3-109 CHS, 794-7051, mcbride@radonc.ucla.edu

Biostatistics (Graduate)

William G. Cumberland, Faculty, 51-254 CHS, 825-5250, wgc@ucla.edu
Carol Yasutomi, Staff, 51-254 CHS, 267-2186, cyasutom@ucla.edu

Chemical Engineering

Diane Golomb, Staff (UG), 6426 Boelter Hall, 825-1704, diane@ea.ucla.edu
Vasilios Manousiouthakis, Faculty (G), 5531 Boelter Hall, 825-9385, vasilios@seas.ucla.edu

Chemistry and Biochemistry

Wendy Fujinami, Staff (UG), 4009 Young Hall, 825-1859
Robin Green, Staff (G), 4006 Young Hall, 825-3150, green@chem.ucla.edu
Phyllis Jergenson, Staff (G), 4006 Young Hall, 825-3150, pj@chem.ucla.edu
Nicole Willis, Staff (UG), 4009 Young Hall, 825-1859, willis@chem.ucla.edu

Chemistry/Materials Science (Undergraduate)

Bruce S. Dunn, Faculty, 6532D Boelter Hall, 825-1519, dunn@seas.ucla.edu
Leslie Hinman, Staff, 6531A Boelter Hall, 825-8916, leslie@ea.ucla.edu

Chicana and Chicano Studies (Undergraduate)

Ellie Hernandez, Staff, 7351 Bunche Hall, 206-7696, lute@ucla.edu

Civil and Environmental Engineering

Chauncey Isom, Staff (UG), 6426 Boelter Hall, 206-2891, chauncey@ea.ucla.edu
William W-G. Yeh, Faculty (G), 5732B Boelter Hall, 825-2300, williamy@seas.ucla.edu

Classics

Beth Gray, Staff (G/UG), 100 Dodd Hall, 825-3480, gray@humnet.ucla.edu
Steven Lattimore, Faculty (UG), 247L Dodd Hall, 825-3324, lattimor@humnet.ucla.edu
Kathryn Morgan, Faculty (G), 289C Dodd Hall, 825-3680, kmorgan@humnet.ucla.edu

Communication Studies (Undergraduate)

Eugenie H. Dye, Staff, 9244 Bunche Hall, 206-8446, 825-3303, dye@ucla.edu

Community Health Sciences (Graduate)

Gail G. Harrison, Faculty, 36-071 CHS, 825-5308, gailh@ucla.edu
Diana Springer, Staff, 36-071 CHS, 825-5308, dspring@ucla.edu

Comparative Literature

Kerry Allen, Staff (G), 212 Royce Hall, 825-1147, allen@humnet.ucla.edu
Michael Flock, Staff (UG), 212 Royce Hall, 825-4620, flock@humnet.ucla.edu

Spring 2001

Katherine C. King, Faculty (G, M.A.), 360 Royce Hall, 825-5071,
king@humnet.ucla.edu

Efraim Kristal, Faculty (G, Ph.D.), 5310 Rolfe Hall, 206-2191,
kristal@ucla.edu

Ross P. Shideler, Faculty (UG), 358 Royce Hall, 825-3014,
shideler@humnet.ucla.edu

Computer Science

Mi Suk Kwon, Staff (UG), 6426 Boelter Hall, 825-0968,
misuk@ea.ucla.edu

D. Stott Parker, Faculty (G), 3532 Boelter Hall, 825-6871,
stott@cs.ucla.edu

Cybernetics (Undergraduate)

Beth Rubin, Staff, 4532H Boelter Hall, 825-7482, beth@cs.ucla.edu

Dentistry/Oral Biology (Graduate)

Douglas Junge, Faculty (M.S.), 63-078A Dentistry, 825-5795,
djunge@ucla.edu

Jason Pinnell, Staff, 63-050 Dentistry, 825-1955, jasonp@dent.ucla.edu

Igor Spigelman, Faculty (Ph.D.), 63-078B Dentistry, 825-3190,
igor@ucla.edu

Design | Media Arts

Caron Cronin, Staff (G), 1300 Dickson, 206-7363, ccronin@arts.ucla.edu

Roma King, Staff (UG), 1300 Dickson, 825-3645, rking@arts.ucla.edu

Earth and Space Sciences/Geology, Geophysics

Wayne A. Dollase, Faculty (UG), 3667 Geology, 825-3823,
dollase@ucla.edu

Lauri Holbrook, Staff (G/UG), 3683 Geology, 825-3917,
lhreed@ess.ucla.edu

Robert L. McPherron, Faculty (G), 6711 Geology, 825-1882,
rmcpherron@igpp.ucla.edu

East Asian Languages and Cultures

Andrea Beard, Staff (G/UG), 290E Royce Hall, 825-5218

Theodore Hutters, Faculty (G), 241A Royce Hall, 825-3486

East Asian Studies (Undergraduate)

Marian Katz, Staff, 11286 Bunche Hall, 206-2806, mkatz@ucla.edu

Economics

Lora Clarke, Staff (G), 8292 Bunche Hall, 206-1413,
lclarke@econ.ucla.edu

Sandy Levin, Staff (UG, business economics), 2250 Bunche Hall, 206-
2850, levin@econ.ucla.edu

Julie Plotkin, Staff (UG), 2253 Bunche Hall, 825-5118,
plotkin@econ.ucla.edu

Education

John Bollard, Staff (G), 1009 Moore Hall, 206-1685,
bollard@gseis.ucla.edu

Rosilynn Tilley, Staff (UG minor), 1009 Moore Hall, 206-3264,
tilley@gseis.ucla.edu

Electrical Engineering

Oscar M. Stafstudd, Jr., Faculty (G), 58-113 Engineering IV, 825-4360,
stafstudd@ee.ucla.edu

John Weitzel, Staff (UG), 6426 Boelter Hall, 825-9602,
jweitzel@ea.ucla.edu

Engineering and Applied Science, School of

Office of Academic and Student Affairs (UG), 6426 Boelter Hall, 825-
2826

English

Carolyn Clark, Staff (G/UG), 2201/2222 Rolfe Hall, 825-3927/825-1389,
carolyn@humnet.ucla.edu

Michelle Harding, Staff (G), 2203 Rolfe Hall, 825-1223,
harding@humnet.ucla.edu

Janel Munguia, Staff (UG), 2222 Rolfe Hall, 825-1389,
munguia@humnet.ucla.edu

Academic Counseling /181

Environmental Health Sciences (Graduate)

John Bulger, Staff, 56-070 CHS, 206-1619, bulger@admin.ph.ucla.edu

Curtis D. Eckhart, Faculty, 56-070 CHS, 825-8429, ceckhart@ucla.edu

Environmental Science and Engineering (Graduate)

Richard F. Ambrose, Faculty, 46-059 CHS, 825-6144, rambrose@ucla.edu

Myrna Gordon, Staff, 46-081 CHS, 825-9901,
gordon@admin.ph.ucla.edu

Epidemiology (Graduate)

Ralph R. Frerichs, Faculty, 71-254 CHS, 825-8579, frerichs@ucla.edu

Sara Hosegera, Staff, 71-254 CHS, 206-3901,
hosegera@admin.ph.ucla.edu

Ethnomusicology

Alfred Bradley, Staff (UG), 1642 Schoenberg Music Building Annex, 825-
4768, abradley@arts.ucla.edu

Mary Crawford, Staff (G), 1642B Schoenberg Music Building Annex, 825-
4769, maryc@arts.ucla.edu

European Studies (Undergraduate)

Patrick Coleman, Faculty, 212 Royce Hall, 794-8920,
coleman@humnet.ucla.edu

Sylvia Dillon, Staff, 11371 Bunche Hall, 825-6387, sdillon@isop.ucla.edu

Film and Television

See Theater, Film, and Television, School of

Folklore and Mythology (Graduate)

Michael O. Jones, Faculty, 1097 Public Policy Building, 825-3962,
mojones@humnet.ucla.edu

French and Francophone Studies

Kerry Allen, Staff (G), 212 Royce Hall, 825-1147, allen@humnet.ucla.edu

Nicole Dufresne, Faculty (UG), 232A Royce Hall, 794-8927,
dufresne@humnet.ucla.edu

Michael Floeck, Staff (UG), 212 Royce Hall, 825-4620,
floeck@humnet.ucla.edu

Malina Stefanovska, Faculty (G), 222C Royce Hall, 794-8924,
stefanov@humnet.ucla.edu

Dominic R. Thomas, Faculty (UG), 224B Royce Hall, 794-8923,
dominict@humnet.ucla.edu

Geography/Environmental Studies

Heidi Hanzi, Staff (G), 1254 Bunche Hall, 825-1166,
hhanzi@geog.ucla.edu

Glen M. MacDonald, Faculty (G), 1152 Bunche Hall, 825-2568,
macdonal@geog.ucla.edu

Marilyn N. Raphael, Faculty (UG), 1176 Bunche Hall, 206-4590,
raphael@geog.ucla.edu

Monica Varsanyi, Staff (UG), 1251A Bunche Hall, 825-1166,
mvarsanyi@hup.ucla.edu

Germanic Languages

Kerry Allen, Staff (G), 212 Royce Hall, 825-1147, allen@humnet.ucla.edu

Ehrhard Bahr, Faculty (G, literature), 330 Royce Hall, 825-5194,
bahr@humnet.ucla.edu

Michael Floeck, Staff (UG), 212 Royce Hall, 825-4620,
floeck@humnet.ucla.edu

Christopher M. Stevens, Faculty (UG/G, linguistics), 334B Royce Hall,
206-4948, stevens@humnet.ucla.edu

Gerontology (Undergraduate)

Larry L. Butcher, Faculty, 8623 Franz Hall, 825-1926,
butcher@psych.ucla.edu

Amy Chen, Staff, 8631 Franz Hall, 206-0312, gerontol@psych.ucla.edu

Health Services (Graduate)

Marisabel Almer, Staff, 31-253A CHS, 825-7863,
almer@admin.ph.ucla.edu

Ronald M. Andersen, Faculty, 31-293C CHS, 206-1810,
randerse@ucla.edu

History

Barbara Bernstein, Staff (G), 6273 Bunche Hall, 825-3269,
bbernste@history.ucla.edu

Sue Jensen, Staff (UG), 6250 Bunche Hall, 825-4465,
sjensen@history.ucla.edu

Paul Padilla, Staff (UG), 6248 Bunche Hall, 825-3720,
padilla@history.ucla.edu

Shela Patel, Staff (G), 6273A Bunche Hall, 206-2627,
patel@history.ucla.edu

History/Art History (Undergraduate)

Albert Boime, Faculty (UG), 221C Dodd Hall, 825-6814,
boime@humnet.ucla.edu

Beth Gray, Staff, 100 Dodd Hall, 825-3480, gray@humnet.ucla.edu

Human Genetics (Graduate)

Marcela Benitez Green, Staff, 6506 Gonda Center, 206-0920,
mbenitez@mednet.ucla.edu

Indo-European Studies (Graduate)

Beth Gray, Staff, 100 Dodd Hall, 825-3480, gray@humnet.ucla.edu

Brent Vine, Faculty, 289B Dodd Hall, 825-1121, vine@humnet.ucla.edu

Information Studies (Graduate)

Susan Abler, Staff, 1009 Moore Hall, 825-5269, abler@gseis.ucla.edu

John Bollard, Staff, 1009 Moore Hall, 206-1685, bollard@gseis.ucla.edu

International Development Studies (Undergraduate)

Lahra Smith, Staff, 10347 Bunche Hall, 825-2927, ids@isop.ucla.edu

Islamic Studies (Graduate)

Irene Bierman, Faculty, 10286 Bunche Hall, 825-1181, bierman@ucla.edu

Italian

Kerry Allen, Staff (G), 212 Royce Hall, 825-1147, allen@humnet.ucla.edu

Franco Betti, Faculty (G), 352 Royce Hall, 794-8906,
betti@humnet.ucla.edu

Michael Floeck, Staff (UG), 212 Royce Hall, 825-4620,
floeck@humnet.ucla.edu

Thomas J. Harrison, Faculty (UG), 350 Royce Hall, 794-8912,
harrison@humnet.ucla.edu

Labor and Workplace Studies (Undergraduate)

Daniel Kato, Staff, 6290 Public Policy Building, 794-5983,
dkato@ucla.edu

Latin American Studies

Carolyn Ramirez-La Faso, Staff (G/UG), 10347 Bunche Hall, 206-6571,
cramirez@isop.ucla.edu

Linda Rodríguez, Faculty (G/UG), 10347 Bunche Hall, 206-6571,
lrodriguez@isop.ucla.edu

Law, School of (Graduate)

Admissions Information, 71 Dodd Hall, 825-4041,
admissions@law.ucla.edu

Lesbian, Gay, Bisexual, and Transgender Studies (Undergraduate)

Alicia Gaspar de Alba, Faculty, 251A Kinsey Hall, 206-0516,
agdealba@ucla.edu

Letters and Science, College of

College Counseling Service (UG), A316 Murphy Hall, 825-3382

ASK peer counselors (ASK@college.ucla.edu), available weekdays at
Campbell Hall (southwest corner), Court of Sciences Quad, and Joyce
Quad from 10 a.m. to 2 p.m.; A316C Murphy Hall (ASK Web Lab)
from 10 a.m. to 3 p.m.; and adjacent to 1104 Murphy Hall from 10
a.m. to 4 p.m.

Academic Advancement Program (UG), 1209 Campbell Hall, 825-1481

AAP Peer Counseling, 1228 Campbell Hall, 206-1572

Linguistics

Natasha Brown Levy, Staff (G/UG), 3125 Campbell Hall, 825-5060,
natasha@humnet.ucla.edu

Anoop Mahajan, Faculty (G), 3103H Campbell Hall, 206-2662,
mahajan@lifesci.ucla.edu

Pamela L. Munro, Faculty (UG), 3125 Campbell Hall, 206-0056,
munro@ucla.edu

Russell G. Schuh, Faculty (UG), 2126B Campbell Hall, 206-2663,
schuh@humnet.ucla.edu

Linguistics and Computer Science (Undergraduate)

Edward P. Stabler, Faculty, 3103F Campbell Hall, 826-8376,
stabler@ucla.edu

Management (Graduate)

Ilene Haniotis, Staff (M.B.A.), B201F Gold Hall, 825-6944,
ilene.haniotis@anderson.ucla.edu

Lydia Heyman, Staff (M.S./Ph.D.), C524 Entrepreneurs Hall, 825-2667,
lydia.heyman@anderson.ucla.edu

Materials Science and Engineering

Chauncey Isom, Staff (UG), 6426 Boelter Hall, 206-2891,
chauncey@ea.ucla.edu

Jenn-Ming Yang, Faculty (G), 6532C Boelter Hall, 825-2758,
jyang@seas.ucla.edu

Mathematics

Yvette Hassakoursian, Staff (UG), 6356 Math Sciences, 206-1286,
yhassa@math.ucla.edu

Veronica Peet, Staff (UG), 6356 Math Sciences, 206-1286,
vpeet@math.ucla.edu

Sorin Popa, Faculty (G), 6356 Math Sciences, 825-4971,
popa@math.ucla.edu

Mechanical and Aerospace Engineering

Lila Ryan, Staff (UG), 6426 Boelter Hall, 825-2889, lila@ea.ucla.edu

Jeff S. Shamma, Faculty (G), 38-137 Engineering IV, 794-4337,
shamma@seas.ucla.edu

Medicine, School of (Graduate)

Admissions Information, 12-109 CHS, 825-6081,
admissions@deans.medsch.ucla.edu

Microbiology and Immunology (Graduate)

Sherie L. Morrison, Faculty, 507 Boyer Hall, 206-5124,
sheriem@microbio.ucla.edu

Jill Rova, Staff, 1602 Molecular Sciences, 206-5148,
jillr@microbio.ucla.edu

Microbiology and Molecular Genetics

Heidi Cohen, Staff (M.A./UG), 1602B Molecular Sciences, 825-8482

Jill Rova, Staff (Ph.D.), 1602 Molecular Sciences, 206-5148,
jillr@microbio.ucla.edu

Military Science

Philip L. Barnette, Faculty, 142 Men's Gym, 825-7381, barnette@ucla.edu

Molecular and Medical Pharmacology (Graduate)

Samson A. Chow, Faculty, 23-133 CHS, 206-2282, 825-9600,
schow@mednet.ucla.edu

Terry Moore, Staff, 23-377 CHS, 794-7726, tlmoore@mednet.ucla.edu

Molecular Biology (Graduate)

Sabeeha Merchant, Faculty, 5070A Young Hall, 825-8300,
merchant@chem.ucla.edu

Bo Tendis, Staff, 168 Boyer Hall, 825-1018, botendis@mednet.ucla.edu

Molecular, Cell, and Developmental Biology

Pamela Hurley, Staff (G), 2124 Life Sciences, 794-4256,
pamelah@mcdb.ucla.edu

Frank A. Laski, Faculty (G), 556 MBI, 206-3640,
laski@ewald.mbi.ucla.edu

Chelley Maple, Staff (UG), 2124 Life Sciences, 825-7109,
chelley@mcdb.ucla.edu

Paul H. O'Lague, Faculty (UG), 4209 Life Sciences, 825-3774,
polague@ucla.edu

Molecular Toxicology (Graduate)

John Bulger, Staff, 56-070 CHS, 206-1619, bulger@admin.ph.ucla.edu
 Oliver Hankinson, Faculty, 13-186 CHS, 825-2936,
 ohank@mednet.ucla.edu

Music

Alfred Bradley, Staff (UG), 1642 Schoenberg Music Building Annex, 825-4768, abradley@arts.ucla.edu
 Mary Crawford, Staff (G), 1642B Schoenberg Music Building Annex, 825-4769, maryc@arts.ucla.edu

Musicology

Kathryn Goodyear, Staff (G/UG), 2443 Schoenberg Music Building, 206-5187, goodyear@humnet.ucla.edu
 Raymond Knapp, Faculty (UG), 2420 Schoenberg Music Building, 206-2278, knapp@humnet.ucla.edu
 Mitchell B. Morris, Faculty (G), 2430 Schoenberg Music Building, 206-1097, mmorris@humnet.ucla.edu

Naval Science

Donna Tenerelli, Staff, 123 Men's Gym, 825-9075, donna@navy.ucla.edu

Near Eastern Languages and Cultures

Diane AbuGheida, Staff (G/UG), 376 Kinsey Hall, 825-4165, abugheid@humnet.ucla.edu
 Michael Fishbein, Faculty (UG), 389 Kinsey Hall, 206-2229, fishbein@humnet.ucla.edu
 Yona Sabar, Faculty (G), 378 Kinsey Hall, 206-1389, sabar@humnet.ucla.edu

Near Eastern Studies (Undergraduate)

Irene Bierman, Faculty, 10286 Bunche Hall, 825-1181, bierman@ucla.edu

Neurobiology (Graduate)

Nicholas C. Brecha, Faculty, 73-244 CHS, 825-9556, nbrecha@ucla.edu
 Ellen Stolzenberg, Staff, 73-235 CHS, 825-9553, estolze@mednet.ucla.edu

Neuroscience

Marie-Françoise Chesselet, Faculty (G), B114 RNRC, 267-1781, mchessel@ucla.edu
 Lori Cooper, Staff (UG), 1506D Gonda Center, 206-2349, lcooper@mednet.ucla.edu
 Suzie Vader, Staff (G), 1506D Gonda Center, 825-8153, vader@mednet.ucla.edu

Nursing, School of

Kathy Scrivner, Staff (G/UG), 2-200 Factor Building, 825-5654, kscrivne@sonnet.ucla.edu
 Susan Young, Staff (B.S./M.S.N.), 2-200 Factor Building, 794-7461, syoung@sonnet.ucla.edu
 Rhonda Younger, Staff (Ph.D.), 2-200 Factor Building, 825-2583, rflenoy@sonnet.ucla.edu

Oral Biology/Dentistry (Graduate)

Douglas Junge, Faculty (M.S.), 63-078A Dentistry, 825-5795, djunge@ucla.edu
 Jason Pinnell, Staff, 63-050 Dentistry, 825-1955, jasonp@dent.ucla.edu
 Igor Spigelman, Faculty (Ph.D.), 63-078B Dentistry, 825-3190, igor@ucla.edu

Organismic Biology, Ecology, and Evolution

Robin McArdle, Staff (UG), 2325 Life Sciences, 825-1680, robinm@lifesci.ucla.edu
 Nancy Purtill, Staff (UG), 2325 Life Sciences, 825-1680, nancyp@lifesci.ucla.edu
 Jocelyn Yamadera, Staff (G), 2335A Life Sciences, 825-1959, jocelyny@lifesci.ucla.edu

Organizational Studies (Undergraduate)

Eric H. Monkkonen, Faculty, 3371 Public Policy Building, 206-4613, emonkkon@ucla.edu

Pathology and Laboratory Medicine (Graduate)

Kenneth Dorshkind, Faculty, 11-640 Factor Building, 206-9535, kdorshki@mednet.ucla.edu
 Jo Hamady, Staff, 13-145G CHS, 825-5719, jhamady@mednet.ucla.edu

Philosophy

Joseph Almog, Faculty (UG), 362 Dodd Hall, 825-6200, almog@humnet.ucla.edu
 Arlecia Powell-Halley, Staff (G/UG), 329 Dodd Hall, 206-1356, arlecia@humnet.ucla.edu

Physics and Astronomy

Penny Lucky, Staff (G), 3-164 Knudsen Hall, 825-2307, plucky@physics.ucla.edu
 Françoise Quéval, Staff (UG), 3-160 Knudsen Hall, 825-2453, queval@physics.ucla.edu

Physiological Science

Michael Carr, Staff (G), 2317 Life Sciences, 825-3891, mcarr@physci.ucla.edu
 Marci Matsushita, Staff (UG), 2317 Life Sciences, 825-3892, marci@physci.ucla.edu

Physiology (Graduate)

Sheri Klein, Staff, 53-237 CHS, 825-6717, SKlein@mednet.ucla.edu
 Sally J. Krasne, Faculty, C8-149 CHS, 825-8884, Skrasne@mednet.ucla.edu

Policy Studies

Maciek Kolodziejczak, Staff (G), 3357H Public Policy Building, 206-3148, maciek@ucla.edu
 Eric H. Monkkonen, Faculty (UG), 3357M Public Policy Building, 206-4613, emonkkon@ucla.edu

Political Science

Jose Cue, Staff (UG), 4256 Bunche Hall, 825-3862, 206-7669, cue@polisci.ucla.edu
 Kathy Escobedo, Staff (UG), 4256 Bunche Hall, 825-3862, 206-7669, escobedo@polisci.ucla.edu
 Barbara Jess, Staff (G), 4266 Bunche Hall, 825-3372, jess@polisci.ucla.edu
 David O. Wilkinson, Faculty (UG), 3280 Bunche Hall, 825-3450, dow@ucla.edu
 E. Victor Wolfenstein, Faculty (G), 3389B Bunche Hall, 825-3838, eww@ucla.edu

Psychiatry and Biobehavioral Sciences (Graduate)

Mary Mossman, Staff (G/UG), C8-202 NPI&H, 825-0770, mmossman@npih.mednet.ucla.edu

Psychology

Steve Herbert, Staff (UG), 1531 Franz Hall, 825-2730, undergraduate@psych.ucla.edu

Public Health, School of (Graduate)

Student Services Office
 Michael S. Goldstein, Faculty, 16-071 CHS, 825-5116, msgoldst@ucla.edu
 Diana Thatcher, Staff, 16-071 CHS, 825-5516, thatcher@ucla.edu

Religion, Study of (Undergraduate)

S. Scott Bartchy, Faculty, 6265 Bunche Hall, 825-4570, bartchy@history.ucla.edu
 Arlecia Powell-Halley, Staff, 329 Dodd Hall, 206-1356, arlecia@humnet.ucla.edu

Romance Linguistics and Literature (Graduate)

Kerry Allen, Staff, 212 Royce Hall, 825-1147, allen@humnet.ucla.edu

Scandinavian Section

Kerry Allen, Staff (G), 212 Royce Hall, 825-1147, allen@humnet.ucla.edu
 Michael Floeck, Staff (UG), 212 Royce Hall, 825-4620, floeck@humnet.ucla.edu

Mary Kay Norseng, Faculty (G/UG), 332 Royce Hall, 206-6858,
norseng@humnet.ucla.edu

Slavic Languages and Literatures

Inna Gergel, Staff (G/UG), 115F Kinsey Hall, 825-3856,
gergel@humnet.ucla.edu

Michael H. Heim, Faculty (G), 115L Kinsey Hall, 825-7894,
heim@humnet.ucla.edu

Olga Kagan, Faculty (UG), 115K Kinsey Hall, 825-2947,
okagan@humnet.ucla.edu

Social Welfare (Graduate)

Jackie Ellis, Staff, 3357F Public Policy Building, 206-8563,
ellis@sppsr.ucla.edu

Sociology

Marlies Dietrich, Staff (G), 2201 Hershey Hall, 825-1026,
dietrich@soc.ucla.edu

Mary Jo Johnson, Staff (UG), 2201 Hershey Hall, 825-1215,
johnson@soc.ucla.edu

Spanish and Portuguese

Ernesto Guerrero, Staff (UG), 5314 Rolfe Hall, 825-8289,
ernesto@humnet.ucla.edu

Hilda Peinado, Staff (G), 5304 Rolfe Hall, 825-1430,
peinado@humnet.ucla.edu

Statistics (Graduate)

Dean Dacumos, Staff, 8130 Math Sciences, 825-8430,
dacumos@stat.ucla.edu

Ker-Chau Li, Faculty, 6119 Math Sciences, 825-4897, kcli@stat.ucla.edu

Theater, Film, and Television, School of

Andrea Buchanan, Staff (G), 103G East Melnitz Building, 206-8441,
andreab@emelnitz.ucla.edu

Roslyn Haley, Staff (UG), 103 East Melnitz Building, 206-8441,
rhaley@emelnitz.ucla.edu

Catherine Hernandez, Staff (UG), 103 East Melnitz Building, 206-8441,
chernand@emelnitz.ucla.edu

Steven Moore, Staff (UG), 103E East Melnitz Building, 206-8441,
smoore@emelnitz.ucla.edu

Cecilia Wilmott, Staff (G), 103D East Melnitz Building, 206-8441,
cwilmott@emelnitz.ucla.edu

Urban Planning (Graduate)

Vanessa Dingley, Staff, 3357D Public Policy Building, 825-7331,
vdingley@ucla.edu

Urban Studies (Undergraduate)

Eric H. Monkkonen, Faculty (UG), 3371 Public Policy Building, 206-4613,
emonkkon@ucla.edu

Women's Studies

Ellen C. DuBois, Faculty (G), 6265 Bunche Hall, 825-1846,
edubois@ucla.edu

Christine A. Littleton, Faculty (UG), 246 Kinsey Hall, 206-8102,
littletn@law.ucla.edu

Mary Margaret Smith, Staff (G/UG), 240 Kinsey Hall, 206-8156,
mmsmith@wsp.ucla.edu

World Arts and Cultures

Sandra McKerroll, Staff (G/UG), 205 Kaufman Hall, 206-5467,
sandram@arts.ucla.edu

Wendy Temple, Staff (G/UG), 205 Kaufman Hall, 825-8537,
wtemple@arts.ucla.edu

Christopher A. Waterman, Faculty (G), 124 Kaufman Hall, 825-3951,
cwater@arts.ucla.edu

Official Notices

The Office of the Dean of Students publishes "Official Notices" in the *Daily Bruin* at various times during the year. Such notices are important, and all students are held responsible for the information in them.

OFFICIAL PUBLICATIONS

Students are responsible for observing procedures and deadlines as published by the Registrar in the following:

1. *UCLA General Catalog*. The print edition of the catalog is issued biennially and is for sale in the UCLA Store for \$6.00. To obtain a copy by mail, contact the UCLA Store at (310) 825-6064. The online edition is at www.registrar.ucla.edu/catalog. Online program and course updates are at www.registrar.ucla.edu/catalog/update.
2. *Schedule of Classes*. The quarterly publication of courses offered, campus calendar, and campus procedures and policies for the term is sold in the UCLA Store, Ackerman Union. To obtain a copy by mail, contact the UCLA Store at (310) 825-6064. The online edition is at www.registrar.ucla.edu/schedule.

CLASS ATTENDANCE

Class rosters, which identify enrolled or wait-listed students, are issued to each instructor by the Registrar's Office. Attendance in UCLA classes is limited to duly enrolled regular session or concurrent University Extension students. Guests may attend lectures only with the approval of the instructor. Students may be dropped from a course for academic reasons such as lacking the approved prerequisites and requirements (SR542). If attendance is an academic requirement established by the instructor, students may be dropped from a course because of excessive absences.

AUDITING CLASSES

With the consent of the instructor, registered students and interested individuals are permitted to audit classes. Arrangements are made directly with the faculty member under any rules the faculty member may establish, and those auditing ordinarily do not participate in discussions, exams, or written papers. Audited classes are not recorded on the Study List or on transcripts for regular session courses.

CLASS NOTES

Notes or recordings made by students are for purposes of individual or group study or for other non-commercial purposes reasonably arising from the student's membership in the class or the University. Permission to make notes or recordings falls within the instructor's discretion as informed by instructional purposes, classroom order, property interests or other reasonable issues arising in the academic context. Notes and recordings may not be exchanged or distributed for commercial purposes, for compensation, or for any other purpose other than study, either between students or between a student(s) and a third party. Unless authorized by the University in advance and explicitly permitted by the instructor, commercial use of class notes or recordings constitutes an unauthorized commercial activity in violation of the *UCLA Regulations on Activities, Regis-*

tered Organizations and Use of Properties, Section IV, Paragraph A (www.saonet.ucla.edu/csp/regs.htm). Students who violate this policy are subject to University discipline.

Further, AB 1773 was signed into law during on September , 2000, to be effective January 1, 2001. This State law amended the California Education Code, as follows:

66450. (a) Except as authorized by policies developed by the University in accordance with subdivision (a) of Section 66452, no business, agency, or person, including, but not necessarily limited to, an enrolled student shall prepare, cause to be prepared, -give, sell, transfer or otherwise distribute or publish, for any commercial purpose, any contemporaneous recording of an academic presentation in a classroom or equivalent site of instruction by an instructor of record. The prohibition applies to a recording made in any medium, including but not necessarily limited to, handwritten or typewritten class notes.

The full text of AB 1773, including a description of civil penalties and the legal and financial remedies available to the University and an individual instructor for violations of this State law, can be found at www.leginfo.ca.gov/pub/bill/asm/ab_1751-1800/ab_1773_bill_20000923_chaptered.html. This notice has been Prepared for distribution to all UCLA students as requested by AB 1773.

Individual instructors retain intellectual property rights in lecture material, pursuant to U.S. copyright law and California Civil Code 980(a)(1). Misuse of course notes derived from lecture material may also subject an individual to legal proceedings brought by the instructor.

Pursuant to the guidelines reviewed by the UCLA Academic Senate (1973), lecture note subscription services are permitted, if authorized in advance by the University and if approved by the instructor. The Lecture Notes service offered by the Associated Students, UCLA is currently authorized by the University to provide a course notes subscription service for particular classes. For such classes, the note taker is approved in advance by the instructor, and the instructor may review the notes before their distribution and sale through the UCLA Store Lecture Notes office at Ackerman Union. The list of classes with such a subscription service is available at Ackerman Union.

Nothing in this policy precludes an instructor from posting the course lecture notes, which they prepare or authorize to be prepared, on the UCLA-provided course website for the class, which the instructor controls. Students who are permitted by the instructor to review such course lecture notes are reminded that these policies apply to their use of any such course lecture notes posted on the course website by the instructor.

NONDISCRIMINATION

The University of California, in accordance with applicable Federal and State Laws and University Policies, does not discriminate on the basis of race, color, national origin, religion, sex, disability, age, medical condition (cancer-related), ancestry, marital status, citizenship, sexual orientation, or status as a Vietnam-era veteran or special disabled veteran. The University also prohibits sexual harassment. This nondiscrimination policy

covers admission, access, and treatment in University programs and activities.

Inquiries regarding the University's student-related nondiscrimination policies may be directed to the UCLA Campus Counsel, 3149 Murphy Hall, Box 951405, Los Angeles, CA 90095-1405, (310) 825-4042. Speech- and hearing-impaired persons may call TTY (310) 206-6083.

Inquiries regarding nondiscrimination on the basis of disability covered by the Americans with Disabilities Act (ADA) or Section 504 of the Rehabilitation Act of 1973 may be directed to Dr. Douglas Martin, Special Assistant to the Chancellor/Coordinator of ADA and 504 Compliance, A239 Murphy Hall, UCLA, Box 951405, Los Angeles, CA 90095-1405, voice (310) 825-2242, TTY (310) 206-3349; www.saonet.ucla.edu/ada.htm.

Students may complain of any action which they believe discriminates against them on the ground of race, color, national origin, marital status, sex, sexual orientation, disability, or age and may contact the Office of the Dean of Students, 1206 Murphy Hall, and/or refer to Section 111.00 of the *University of California Policies Applying to Campus Activities, Organizations, and Students* (available in 1206 Murphy Hall) for further information and procedures.

STUDENT CONDUCT POLICIES

Students are members of both society and the academic community with attendant rights and responsibilities. Students are expected to comply with the general law, University policies, and campus regulations.

A. Jurisdiction

The University shall have jurisdiction over student conduct that occurs on University property, or in connection with official University functions whether on or off University property. Although the University will not routinely invoke its disciplinary processes over student conduct that occurs off campus except in connection with an official University function, the University shall have discretion to exercise jurisdiction over conduct that occurs off campus and that would violate student conduct and discipline policies or regulations if the conduct had occurred on campus when:

1. The alleged misconduct indicates the student poses a threat to the safety or security of any member(s) of the University community; or
2. The alleged misconduct involves academic work or the forgery, alteration, misuse of any University document, record, key, electronic device, or identification.

Specifically, the University may choose to exercise jurisdiction over off-campus incidents under section (1) above where the alleged misconduct involves:

- a. Physical abuse, including but not limited to, rape, sexual assault, sex offenses, and other physical assault; threats of violence; or conduct that threatens the health or safety of any person;
- b. Stalking (as defined in Section 102.10 of the *University of California Policies Applying to Campus Activities, Organizations, and Students*);

- c. Sexual harassment (as defined in Section 102.09 of the *University of California Policies Applying to Campus Activities, Organizations, and Students*);
- d. Hazing or any method of initiation or pre-initiation into a campus organization or any activity engaged in by the organization or members of the organization which causes, or is likely to cause, bodily danger, physical harm, or personal degradation or disgrace resulting in physical or mental harm to any student or other person.

In determining whether or not to exercise off-campus jurisdiction in cases under section (1) above, the University will consider the seriousness of the alleged misconduct; whether the alleged victim is a member of the campus community; the ability of the University to gather evidence, including the testimony of witnesses; or whether the off-campus conduct is part of a series of actions that occurred both on and off campus.

This section is intended only to provide guidance for the exercise of discretion by the University in invoking its jurisdiction over conduct that occurs off campus. It may not be relied upon by any student charged under this section to create any rights, substantive or procedural, or as a basis for a challenge to the exercise of the University's jurisdiction.

B. Grounds for Discipline

The Chancellor may impose discipline for violation of, or an attempt to violate any University policies or campus regulations. The lack of intent to commit a violation is not a factor in determining if a violation occurred; however, the lack of intent may be considered a mitigating factor in determining the appropriate sanction if it has been determined that a violation has occurred. Violations or attempted violations include, but are not limited to, the following types of misconduct (note that the following section numbers 102.01 through 102.25 are adapted from the *University of California Policies Applying to Campus Activities, Organizations, and Students*):

C. Types of Misconduct

102.01: Academic Dishonesty. All forms of academic misconduct, including but not limited to, cheating, fabrication, plagiarism, or facilitating academic dishonesty.

For the purposes of this Code, the following definitions apply:

102.01a: Cheating. Cheating includes, but is not limited to, the use of unauthorized materials, information or study aids in any academic exercise; or, helping another student commit an act of academic fraud; or, the failure to observe the expressed procedures or instructions of an academic exercise, e.g., examination instructions regarding alternate seating or conversation during an examination.

102.01b: Fabrication. Fabrication includes, but is not limited to, falsification or invention of any information or citation in an academic exercise.

102.01c: Plagiarism. Plagiarism includes, but is not limited to, the use of another's words or ideas as if they were one's own; including, but not limited to representing, either with the intent to deceive or by the omission of the true source, part of or an entire work produced by someone other than the student, obtained by purchase or otherwise, as the student's original work; or, representing the identifiable but altered ideas, data or writing of another person as if those ideas, data or writing were the student's original work.

102.01d: Multiple Submissions. Multiple submissions includes, but is not limited to, the resubmission by a student of any work which has been previously submitted for credit in identical or similar form in one course to fulfill the requirements of a second course, without the informed permission/consent of the instructor of the second course; or, the submission by a student of any work submitted for credit in identical or similar form in one course to fulfill the requirements of a concurrent course, without the permission/consent of the instructors of both courses.

102.02: Other Forms of Dishonesty. Other forms of dishonesty, including but not limited to, fabricating information or knowingly furnishing false information or reporting a false emergency to the University or to University officials acting in the performance of their duties.

102.03: Forgery. Forgery, alteration, or misuse of any University document, record, key, electronic device, or identification. Section 102.03 applies to any individual for whom the University maintains records, regardless of current student status.

102.04: Theft. Theft of, conversion of, misappropriation of, or damage to or destruction of, any property of the University or property of others while on University premises or at official University functions; or possession of any property of the University or others stolen while on University premises or at official University functions.

102.05: Computers. Theft or other abuse of computing facilities or computer time, including but not limited to: unauthorized entry into a file to use, read, or change the contents or for any other purpose; unauthorized transfer of a file; unauthorized use of another individual's identification or password; use of computing facilities to interfere with the work of another student, faculty member, or University official; use of computing facilities to interfere with a University computing system.

Violation of the University of California Electronic Mail Policy (see www.ucop.edu/ucophome/policies/email), or of any UCLA acceptable or allowable use policy, will also be considered a violation of Section 102.05.

102.06: Unauthorized Conduct. Unauthorized possession of, receipt of, duplication of, or use of the University's name, insignia, or seal. Unauthorized entry to, possession of, receipt of, or use of any University properties, equipment, resources, or services.

Selling or distributing course lecture notes, handouts, readers or other information provided by an instructor, or using them for any commercial purpose, without the express permission of the instructor.

102.07: University-Owned Housing. Violation of policies, regulations, or rules governing University-owned or -operated housing facilities or leased housing facilities located on University property.

102.08: Physical Abuse. Physical abuse, including but not limited to, rape, sexual assault, sex offenses, and other physical assault; threats of violence; or conduct that threatens the health or safety of any person.

102.08a: Rape. For the purposes of this Code, rape refers to "rape" as defined by the California Penal Code (as it may be amended from time to time). Among other acts, the Penal Code prohibits the following acts, which are summarized below:

1. Sexual intercourse against a person's will accomplished by force or threats of bodily injury.
2. Sexual intercourse against a person's will where the person has reasonable fear that she (or he) or another will be injured if she (or he) does not submit to the intercourse.
3. Sexual intercourse where the person is incapable of giving consent, or is prevented from resisting, due to alcohol or drugs, and this condition was known, or reasonably should have been known by the accused.
4. Sexual intercourse where the person is incapable of resisting because she (or he), at the time, is unconscious or asleep, and this is known to the accused.

102.08b: Sexual Assault. The act of sexual assault includes: forced sodomy (anal intercourse); forced oral copulation (oral-genital contact); rape by foreign object (forced penetration by a foreign object, including a finger); and sexual battery (the unwanted touching of an intimate part of another person for the purpose of sexual arousal). These also include situations when the accused sexually assaults a complainant incapable of giving consent, including where the complainant is prevented from resisting due to alcohol or drugs and this condition was known, or reasonably should have been known by the accused.

NOTE: For the purpose of this regulation, students should understand that:

1. Forced intercourse, or other unwanted sexual contact, is defined as rape or sexual assault whether the assailant is a stranger or an acquaintance of the complainant.
2. Intoxication of the assailant shall not diminish the assailant's responsibility for sexual assault.

102.09: Sexual Harassment. Unwelcome sexual advances, requests for sexual favors, and other verbal or physical conduct of a sexual nature constitute sexual harassment when:

- a. submission to such conduct is made either explicitly or implicitly a term or condition of instruction, employment, or participation in other University activity;
- b. submission to or rejection of such conduct by an individual is used as a basis for evaluation in making academic or personnel decisions affecting an individual; or
- c. such conduct has the purpose or effect of unreasonably interfering with an individual's performance or creating an intimidating, hostile, or offensive University environment.

In determining whether the alleged conduct constitutes sexual harassment, consideration shall be given to the record of the incident as a whole and to the totality of the circumstances, including the context in which the alleged incidents occurred.

102.10: Stalking. Stalking behavior in which an individual willfully, maliciously, and repeatedly engages in a knowing course of conduct directed at a specific person which reasonably and seriously alarms, torments, or terrorizes the person, and which serves no legitimate purpose.

102.11: "Fighting Words." The use of "fighting words" by students to harass any person(s) on University property, on other property to which these policies apply, or in connection with official University functions or University-sponsored programs.

"Fighting words" are those personally abusive epithets which, when directly addressed to any ordinary person are, in the context used and as a matter of common knowledge, inherently likely to provoke a violent reaction whether or not they actually

do so. Such words include, but are not limited to, those terms widely recognized to be derogatory references to race, ethnicity, religion, sex, sexual orientation, disability, and other personal characteristics. "Fighting words" constitute "harassment" when the circumstances of their utterance create a hostile and intimidating environment which the student uttering them should reasonably know will interfere with the victim's ability to pursue effectively his or her education or otherwise to participate fully in University programs and activities.

102.12: Hazing. Hazing or any method of initiation or pre-initiation into a campus organization or any activity engaged in by the organization or members of the organization which causes, or is likely to cause, bodily danger, physical harm, or personal degradation or disgrace resulting in physical or mental harm to any student or other person.

102.13: Obstruction or Disruption. Obstruction or disruption of teaching, research, administration, disciplinary procedures, or other University activities.

102.14: Disorderly Conduct. Disorderly or lewd conduct.

102.15: Disturbing the Peace. Participation in a disturbance of the peace or unlawful assembly.

102.16: Failure to Comply. Failure to identify oneself to, or comply with directions of, a University official or other public official acting in the performance of their duties while on University property or at official University functions, or resisting or obstructing such University or other public officials in the performance of or the attempt to perform their duties.

102.17: Controlled Substances. Unlawful manufacture, distribution, dispensing, possession, use, or sale of, or the attempted manufacture, distribution, dispensing, or sale of controlled substances, identified in Federal and State law or regulations.

102.18: Alcohol. Manufacture, distribution, dispensing, possession, use, or sale of, or the attempted manufacture, distribution, dispensing, or sale of alcohol which is unlawful or otherwise prohibited by, or not in compliance with, University policy or campus regulations.

102.19: Destructive Devices. Possession, use, storage, or manufacture of explosives, firebombs, or other destructive devices.

102.20: Weapons. Except as expressly permitted by law, possession, use, storage, or manufacture of a firearm or other weapon capable of causing bodily injury.

102.21: Violation of Disciplinary Conditions. Violation of the conditions contained in the terms of a disciplinary action imposed under this Code.

102.22: Violation of Emergency or Interim Suspension Conditions. Violation of the conditions contained in a written Notice of Emergency or Interim Suspension issued pursuant to Section IV. of this Code.

102.23: Violation of Campus Restraining Order. Violation of the conditions contained in a written Campus Restraining Order issued pursuant to Section III.A.2.a.(1) of this Code.

102.24: University Properties. Using University properties for the purpose of organizing or carrying out unlawful activity.

102.25: Violations of Law. Violation of Federal, State or local laws.

RAPE AND OTHER FORMS OF SEXUAL ASSAULT

UCLA does not tolerate sexual assault in any form, including acquaintance or date rape. Where there is probable cause to believe that the campus regulations prohibiting sexual assault have been violated, the campus pursues disciplinary actions which may include sanctions up to and including dismissal from the University.

A student charged with sexual assault can be prosecuted under California criminal statutes and disciplined under the campus student conduct policies and regulations. Even if the criminal justice authorities choose not to prosecute, the campus can pursue disciplinary action.

Definitions

A student who individually, or in concert with others, participates in any of the following misconduct is subject to University discipline (refer to the *UCLA Student Conduct Code* which is available from the Office of the Dean of Students, 1206 Murphy Hall, and at www.deanofstudents.ucla.edu). The following language describes specific conduct which, at UCLA, may subject a student to University discipline:

For detailed definitions of rape and sexual assault, refer to Sections 102.08a and 102.08b of the Student Conduct Policies listed above.

If a Person Has Been Raped or Sexually Assaulted

Those who believe that they are the victims of rape or other forms of sexual assault should

1. **Immediately call the police department.** If possible, call 911 or the UCLA Police Department at (310) 825-1491; see www.ucpd.ucla.edu.
2. **Get medical attention.** Campus police will provide transportation to the Santa Monica UCLA Medical Center Emergency Room for emergency medical treatment and evidence collection. A counselor from the Santa Monica Rape Treatment Center will be available at that time, free of charge.

Utilize campus and community support services:

1. **Contact a Rape Services Consultant (RSC)** at the Center for Women and Men. RSCs have expertise in working with victims of rape or sexual assault. They can discuss options and alternatives, help identify the most appropriate support services, and provide information about medical care, psychological counseling, academic assistance, legal options, how to file a police report, and how to file a complaint through the Office of the Dean of Students. RSCs are available to assist UCLA faculty, staff, and students regardless of where or when the assault occurred. For assistance, contact the Center for Women and Men at (310) 206-8240 or go to 2 Dodd Hall and ask to speak to an RSC.
2. **Contact the Rape Treatment Center** at Santa Monica UCLA Medical Center (310-319-4000) for free emergency medical treatment and counseling services.

Campus Discipline Process When the Assailant Is a Student

Those who believe that they are the victims of rape or other forms of sexual assault by a student on University properties or in conjunction with an official University function may file a complaint directly with the Office of the Dean of Students, 1206 Murphy Hall.

Cases referred to the Office of the Dean of Students will be treated under the hearing procedures set forth in the *UCLA Student Conduct Code*. Where the allegation is of rape or other forms of sexual assault, and the case is referred to the Student Conduct Committee, the following additional procedures shall apply:

1. The complainant shall be entitled, for support, to have up to two persons of the complainant's choice accompany the complainant to the hearing. A support person may be called as a witness, and the fact that he or she is to act as a witness shall not preclude that person's attendance throughout the entire hearing. If a support person is also a witness, the committee chair (or the hearing officer) may require him or her to testify before the complainant. Neither of these persons shall be entitled to represent or defend the complainant. Similar rights shall be afforded to the accused student.
2. The complainant shall have the right to be present during the entire hearing, notwithstanding the fact that the complainant is to be called as a witness.
3. Evidence of the complainant's past sexual history, including opinion evidence, reputation evidence, and evidence of specific instances of the complainant's sexual conduct, shall not be admissible by the accused student unless the committee chair or hearing officer makes a specific finding of relevance after an offer of proof by the accused student. Under no circumstances is past sexual history admissible to prove consent. The offer of proof must be made and resolved by the panel before the complainant testifies.
4. The hearing shall be closed to spectators.

HARASSMENT

Sexual Harassment

Every member of the campus community should be aware that the University is strongly opposed to sexual harassment and that such behavior is prohibited both by law and by University policy.

Definition

For a detailed definition of sexual harassment, refer to Section 102.09 of the Student Conduct Policies listed above.

Complaint Resolution

Experience has demonstrated that many complaints of sexual harassment can be effectively resolved through informal intervention. Individuals who experience what they consider to be sexual harassment are advised to confront the alleged offender immediately and firmly.

Additionally, an individual who believes that she or he has been sexually harassed may contact the alleged offender's supervisor and/or a Sexual Harassment Information Center counselor for help and information regarding sexual harassment complaint resolution or grievance procedures at one of the locations listed below as determined by the complainant's status at the University at the time of the alleged incident:

1. Academic Personnel, Eliza Vorenberg, Assistant to the Vice Chancellor - Academic Personnel, 3109 Murphy Hall, (310) 794-4217
2. Campus Ombuds Office, 501W Strathmore Building, room 105, (310) 825-7627 or 924 Westwood Blvd., suite 540, (310) 794-6802 (for Medical Enterprises)
3. Center for Student Programming, Dr. Joan Brown, Associate Director, 105 Kerckhoff Hall, (310) 825-7041
4. Center for Women and Men, Tina Oakland, Director, 2 Dodd Hall, (310) 825-3945
5. Dean of Students, Kathleen McMahon, Assistant Dean of Students, 1206 Murphy Hall, (310) 825-3871

6. Employee Labor Relations, Lynne Thompson, Employee and Labor Relations Manager, Campus Human Resources, UCLA Wilshire Center, suite 200, (310) 794-0860
7. Graduate Division, Susan Townsley, Office Manager, 1237 Murphy Hall, (310) 825-4383
8. Healthcare Human Resources, Jim Justiss, 924 Westwood Boulevard, suite 200, (310) 794-0500
9. Neuropsychiatric Hospital, Cynthia Cohen, Associate Director Administration/Human Resources Director, 760 Westwood Plaza, B7-370, (310) 206-5258
10. Office of Residential Life, Dr. Amy Gershon, Judicial Coordinator, Residential Life Building, (310) 825-3401
11. School of Dentistry, Ann Beech, Assistant Dean, A3-042 Dentistry Building, (310) 825-7146; Dr. Robert Krasny, School of Dentistry, 23-087 Dentistry Bldg.; 310-825-5248
12. School of Medicine, Tina Simmons, Human Resources, 924 Westwood Boulevard, suite 540 (310) 794-6802; Dr. Neil H. Parker, Senior Associate Dean of Student Affairs/Graduate Medical Education, 12-139 CHS, (310) 825-6774; Joyce Fried, Dean's Office, 12-138 CHS, (310) 794-1958
13. Staff Affirmative Action Office, Linda Avila, Interim Staff Affirmative Action Officer, 1103 Ueberroth; 310-825-0751
14. Student Psychological Services, Dr. Harold Pruett, Director, 4223 Math Science Building, (310) 825-0768
15. University Extension, Joan Kollar, Director, Human Resources, 629 UNEX Building, (310) 825-4287; Fred Churchill, Director of Student Services, 214 UNEX Building, (310) 825-2656
16. Santa Monica UCLA Hospital, Nancy Mercier, Manager, 1250 16th Street., Santa Monica, California 90404, (310) 319-4351

Other Forms of Harassment

The University strives to create an environment which fosters the values of mutual respect and tolerance and is free from discrimination based on race, ethnicity, sex, religion, sexual orientation, disability, age, and other personal characteristics. Certainly harassment, in its many forms, works against those values and often corrodes a person's sense of worth and interferes with one's ability to participate in University programs or activities. While the University is committed to the free exchange of ideas and the full protection of free expression, the University also recognizes that words can be used in such a way that they no longer express an idea, but rather injure and intimidate, thus undermining the ability of individuals to participate in the University community. The *University of California Policies Applying to Campus Activities, Organizations, and Students* (hereafter referred to as *Policies*) presently prohibit a variety of conduct by students which, in certain contexts, may be regarded as harassment or intimidation.

For example, harassing expression which is accompanied by physical abuse, threats of violence, or conduct that threatens the health or safety of any person on University property or in connection with official University functions may subject an offending student to University discipline under the provisions of Section 102.08 of the *Policies*.

Similarly, harassing conduct, including symbolic expression, which also involves conduct resulting in damage to or destruction of any property of the University or property of others while on University premises may subject a student violator to University discipline under the provisions of Section 102.04 of the *Policies*.

Further, under specific circumstances described in the *University-wide Student Conduct Harassment Policy*, students may be subject to University discipline for misconduct which may consist solely of expression. Copies of this *Policy* are available in the Office of the

Dean of Students, 1206 Murphy Hall, or in any of the Harassment Information Centers listed below:

1. Campus Ombuds Office, 501W Strathmore Building, room 105, (310) 825-7627, www.saonet.ucla.edu/ombuds/.
2. Center for Men and Women Resource Center, 2 Dodd Hall, (310) 825-3945
3. Office of Residential Life, Residential Life Building, (310) 825-3401, www.orl.ucla.edu.
4. Dashew International Center for Students and Scholars, 106 Bradley Hall, (310) 825-1681, www.saonet.ucla.edu/intl/
5. Student Psychological Services, 4223 Math Sciences, (310) 825-0768, or A3-062 Center for the Health Sciences, (310) 825-7985, www.saonet.ucla.edu/sps.htm
6. Office of Fraternity and Sorority Relations, 118 Men's Gym, (310) 825-6322, www.saonet.ucla.edu/csp/fsr/.

Complaint Resolution

One of the necessary measures in our efforts to assure an atmosphere of civility and mutual respect is the establishment of procedures which provide effective informal and formal mechanisms for those who believe that they have been victims of any of the above misconduct.

Many incidents of harassment and intimidation can be effectively resolved through informal means. For example, an individual may wish to confront the alleged offender immediately and firmly. An individual who chooses not to confront the alleged offender and who wishes help, advice, or information is urged to contact any of the Harassment Information Centers listed immediately above.

In addition to providing support for those who believe they have been victims of harassment, Harassment Information Centers offer persons the opportunity to learn about the phenomena of harassment and intimidation; to understand the formal and informal mechanisms by which misunderstandings may be corrected and, when appropriate, student perpetrators may be disciplined; and to consider which of the available options is the most useful for the particular circumstances.

With regard to the *Universitywide Student Conduct Harassment Policy*, complainants should be aware that not all conduct which is offensive may be regarded as a violation of this *Policy* and may, in fact, be protected expression. Thus, the application of formal institutional discipline to such protected expression may not be legally permissible. Nevertheless, the University is committed to reviewing any complaint of harassing or intimidating conduct by a student and intervening on behalf of the complainant to the extent possible.

DISCLOSURE OF STUDENT RECORDS

Pursuant to the Federal Family Educational Rights and Privacy Act, the California Education Code, and the University of California Policies Applying to the Disclosure of Information from Student Records, students at UCLA have the right to

1. Inspect and review records pertaining to themselves in their capacity as students, except as the right may be waived or qualified under Federal and State Laws and University Policies
2. Have withheld from disclosure, absent their prior consent for release, personally identifiable information from their student records,

except as provided by the Federal and State Laws and University Policies

3. Inspect records maintained by UCLA of disclosures of personally identifiable information from their student records
4. Seek correction of their student records through a request to amend the records or, if such request is denied, through a hearing
5. File complaints with the U.S. Department of Education regarding alleged violations of the rights accorded them by the Federal Act

UCLA, in accordance with the Federal and State Laws and the University Policies, has designated the following categories of personally identifiable information as "public information" which UCLA may release and publish without the student's prior consent: name, address (local/mailling, permanent, and/or e-mail), telephone numbers, major field of study, dates of attendance, number of course units in which enrolled, degrees and honors received, the most recent previous educational institution attended, participation in officially recognized activities (including intercollegiate athletics), and the name, weight, and height of participants on intercollegiate athletic teams.

Students who do not wish certain items (i.e., name, local/mailling, permanent, and/or e-mail address, telephone numbers, major field of study, dates of attendance, number of course units in which enrolled, and degrees and honors received) of this "public information" released and published may so indicate through URSA OnLine (www.ursa.ucla.edu/). To restrict the release and publication of the additional items in the category of "public information," complete the Decline to Release form available from the Enrollment and Degree Services, 1113 Murphy Hall.

Student records which are the subject of the Federal and State Laws and the University Policies may be maintained in a variety of offices, including the Registrar's Office, Office of the Dean of Students, UCLA Career Center, Graduate Division, and the offices of a student's college or school and major department. Students are referred to the *UCLA Campus and CHS Directory* which lists all the offices that may maintain student records, together with their campus address and telephone number. Students have the right to inspect their student records in any such office subject to the terms of the Federal and State Laws and the University Policies. Inspection of student records maintained by the Registrar's Office is by appointment only. Call (310) 206-0482 or inquire at Academic Record Services, 1134 Murphy Hall.

A copy of the Federal and State Laws, the University Policies, and the *UCLA Campus and CHS Directory* may be inspected in the office of the Information Practices Coordinator, 500 UCLA Wilshire Center. Information concerning students' hearing rights may be obtained from that office and from the Office of the Dean of Students, 1206 Murphy Hall.

In addition to the public information described above, information related to students' Social Security number, sex, and marital status, and the name(s), address(es), and telephone number(s) of their parents or next of kin are made available to the UCLA External Affairs Department for use in alumni, development, and public relations activities. To restrict the release of this additional information, complete a Request for University Relations Information Restriction form available from the Enrollment and Degree Services, 1113 Murphy Hall.

EMERGENCIES

Students should be familiar with safety instructions posted in classrooms, labs, and other campus facilities. Be prepared to respond safely and appropriately to a fire, earthquake, toxic spill, or accident.

At UCLA, 911 is the “all-purpose” emergency phone number. You do not need to dial an outside line from a campus phone, and you do not need any coins to dial 911 from a pay phone. When you call 911, try to remain calm and do not hang up until you answer all of the operator’s questions.

You may also obtain general instructions during a major emergency by calling the 24-hour emergency hotline at 1-800-900-UCLA and by listening to the UCLA emergency radio at AM810. See www.ehs.ucla.edu for more information.

Here are some general guidelines for specific emergencies:

Earthquake

When an earthquake hits, take cover immediately. If you are indoors, get under a desk or table, or between seating rows in a lecture hall. **DO NOT RUN OUTSIDE.** If you are in a hallway or if you are outside, move to an open area quickly and drop to the ground, covering your head and neck as best you can. If you are in your car, stop carefully and stay in the car.

After the shaking stops, check for injuries. Do not use telephones for personal calls, as this overloads phone lines and prevents emergency personnel from reporting injuries. After a severe quake at UCLA, department heads and emergency coordinators will lead building evacuations. Do not use elevators. Go to campus evacuation areas, which are wide open spaces like the quads, athletic fields, and uncovered parking lots (see Campus Evacuation Map on next page). Wait for instructions before entering buildings or parking structures. Refrain from spreading

rumors and do not go sightseeing. Remain calm and help others.

You can learn more about earthquakes by accessing the Southern California Earthquake Center at scec.ess.ucla.edu.

Fire

If you see a fire, close the door where the fire is located, activate the nearest alarm, and call 911. When you sound the alarm or hear the alarm signal, get out of the building as quickly and calmly as possible. Do not use the elevators. Do not reenter the building until the all-clear signal has been given by emergency personnel.

UCLA does not expect students or employees to fight fires. Use a fire extinguisher only if you have had the training and you feel it is safe to do so. Be aware of campus fire alarm and extinguisher locations before a fire occurs.

Hazardous Spills

Noxious odors may or may not indicate a toxic spill. Do not attempt to clean up any hazardous material spill involving toxic, chemical, radioactive, infectious, or flammable materials. If a spill occurs in a classroom or lab, alert the supervisor or lab manager. Call 825-5689 (UCLA Office of Environment, Health, and Safety), or 911 (after hours) if the spill happens outdoors or in an unsupervised area.

Accidents

Call 911 immediately to get assistance. If you are qualified to do so, give first aid to injured persons. Do not attempt to move the seriously injured.

Basic emergency care training is available through the Red Cross at (310) 445-9900. For further information about emergency preparedness, call the UCLA Office of Environment, Health and Safety at (310) 825-5689.

CAMPUS MAP

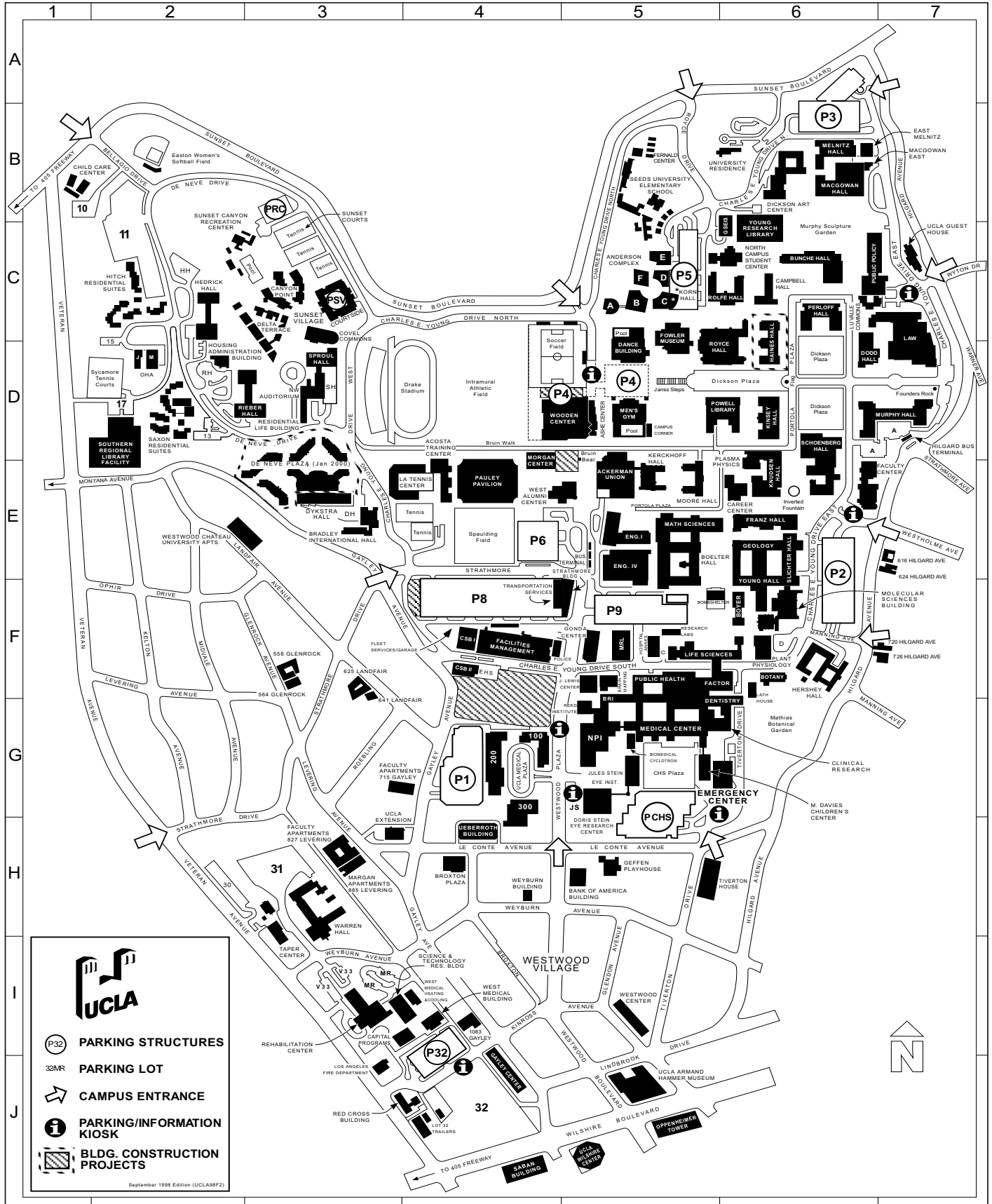

Index

A

Academic Advancement Program (AAP), 179
academic counseling, 179
academic policies, 38
academic transcript, 30
accidents, 191
address change, 11
admission and enrollment policies, 38
alternative examination dates, policy on, 50
Arthur Ashe Student Health and Wellness Center, 31
ASK peer counselors, 179
auditing classes, 185
AutoPay, 11

B

bank loans and electronic processing, 13
BAR statement, 11
billing,
 BAR statement, 11
 billing statement, see BAR statement
Bruin Direct, 11, 13
Bruin OnLine, 26
BruinCard, 33
buildings, names and abbreviations, 49

C

calendar, 4-??
Campus Ombuds Office, 31
cancellation of registration, 12
candidacy, declaration of, 39
Career Center, 33
Center for Student Programming, 31
Center for Women and Men, 31
change of address, 11
 on URSA OnLine, 22
change of name, 30
class attendance, 185
class levels, 40
class listings, 47
class notes, 185
commuter services, 32
computer labs, 29
concurrent enrollment, 38
counseling
 Academic Advancement Program, 179
 academic, 179
 L&S counseling services, 179
course listing format,
 schedule format at a glance, 47
course materials fees, 6
course materials, 34
Cultural and Recreational Affairs, 31
current-term degree candidate, 17
CyberPay, 11

D

Dashew International Student Center, 33
Dean of Students, 31
debt management session, 14
declaration of candidacy, 39
degree checks, 39
degree expected term,
 enter/change on URSA, 24
degree policies, 39
Degree Progress Report (DPR), 39
departmental courses and seminars, 42
diplomas, 41
disabilities
 Disabilities and Computing Program, 32
 services for students, 32
discipline process (for sexual assault), 188
disclosure of student records, 190
distance learning at UCLA, 44
drop procedures, 19
 impacted courses, 19
 nonimpacted courses, 19

E

earthquake, emergency procedures, 191
educational tax benefits, 15
emergencies
 accidents, 191
 earthquake, 191
 fire, 191
 hazardous spills, 191
enforced requisites, 18
enrollment, 7, 17
 199 Courses, 18
 appointments, 17
 concurrent, 38
 enrollment petitions, 19
 graduate student one-pass system, 17
 in-person, 17
 policies, 38
 restricted classes, 18
 undergraduate two-pass system, 17
 URSA, 17
ethnicity
 ethnic-based mailings, 24
 specify on URSA, 24
exit interview, 14
extramural support, 15

F

Federal Family Educational Loan Program (FFELP), 14
fees
 deferrals, 15
 late payment, 12
 medical insurance requirement, 6
 miscellaneous, 10
 payment methods, 11

 remissions, 15
 Spring Quarter 2001, 8-9
 waiver requests, 7
field studies/internships, 44
final examinations,
 Fall 2000 appointments, 50
 policy on alternate dates, 50
 policy, 50
financial aid
 distribution through BAR, 13
 online services, 13
Financial Aid Office, 13
financial support, 13

G

graduate
 class levels, 40
 leaves of absence, 12
 registration and readmission, 38
 student enrollment, 17
Graduate Student Support office, 15
graduation
 final degree audits, 40
 in absentia, 40
 tips for graduating seniors, 41

H

harassment, 189
hazardous spills, 191
holds, 7
 on URSA, 22
honors, 40
Hope Scholarship Tax Credit, 15
Housing Services, 31
housing, on campus, 31, 32

I

impacted courses, 18
in absentia graduation, 40
in-person enrollment, 17
Instructional Enhancement Initiative, 27
intercampus visitor program, 39
internships/field studies, 44

L

late payment
 after Friday of the second week, 12
late study lists, 19
Lesbian, Gay, Bisexual, and Transgender Resource Center, 32
Letters and Science counseling services, 179
Letters and Science Writing II Courses 44
libraries, 32
Lifetime Learning Credit, 15
loans
 fund distribution, 14
 short term educational, 15
 unit requirement, 14

M

mandatory medical insurance, 6
 master's degrees, 41
 Medical Insurance Plan (MIP), 15
 minors, 40
 miscellaneous fees, 10
 MyUCLA, 27

N

name change, 30
 newsgroups, 27
 nondiscrimination, 185

O

off-campus housing, 32
 Office of International Students and
 Scholars, 33
 official notices, 185
 official publications, 185
 official study list changes, 19
 official transcripts, (academic and
 verification), 30
 Ombuds Office 31
 on-campus housing, 31
 one-pass system, graduate students, 17
 online course listings, 47

P

parking and commuter services, 32
 parking permits, 32
 paying fees, 11
 peer counseling, 179
 policies
 academic, 38
 admission and enrollment, 38
 alternate examination dates, 50
 final examinations, 50
 student conduct, 186
 privacy release, disclosure of student
 records, 190
 professional schools seminar program 46
 publications, official, 185

R

readmission
 graduate, 38
 undergraduate, 38
 reduced fee programs, 6
 refunds, 12
 Registrar's Office services, 30

registration,
 cancellation, 12
 confirmation, 12

S

satisfactory progress (for financial aid
 recipients), 14
 Scholarship Resource Center, 13
 scholarships for undergraduate students,
 13
 services
 Ashe Student Health and Wellness
 Center, 31
 Bruin OnLine, 26
 Campus Ombuds Office, 31
 computer labs, 28, 29
 housing, 31
 international students, 33
 L&S counseling, 179
 Lesbian, Gay, Bisexual, and
 Transgender Resource Center, 32
 parking and commuter, 32
 Registrar's Office, 30
 student legal, 33
 student psychological, 33
 students with disabilities, 32
 short-term eLoans, 15
 sponsored student information, 16
 Spring Quarter 2000
 fee charts 8-??
 Spring Quarter 2001
 Class Listings, 51
 fee charts ??-9
 final examination chart, 50
 student conduct policies, 186
 Student Health Service, 31
 Student Legal Services, 33
 Student Loan Interest Deduction, 15
 Student Loan Services, 14
 Student Psychological Services, 33
 student records, disclosure of, 190
 Student Services, 31
 study list, official, 19
 changes to, 19
 late study lists, 19
 Summer Sessions 2001
 Calendar, 161
 Class Listings, 162

T

tax benefits for education, 15
 textbooks and course materials, 34
 transcripts, 41
 academic 30
 verification, 30
 tuition
 for students advanced to doctoral
 candidacy, 12, 38

U

UCLA BruinCard, 33
 UCLA Career Center, 33
 UCLA homepage, 27
 UCLA Online, 26
 UCLA Store, 34
 UCLA Student Billing Statement, see BAR
 statement
 undergraduate
 class levels, 40
 degrees, 39
 readmission, 38
 scholarships, 13
 two pass enrollment system, 17
 university buildings, 49
 University Records System Access
 see URSA
 URSA, 7, 22
 appointment information, 17
 appointment times, 21
 enrollment, 17
 OnLine, 22
 CyberPay, 11
 security, 22
 study list changes 20
 Telephone, 23
 change security code, 24
 financial aid information, 24
 main menu, 23
 student records menu, 23

V

verification transcripts, 30
 visitor program, intercampus, 39

W

wait lists, 17
 withdrawal, 12, 14
 Writing II Courses 44