

What's New?

Bruin bear comes out of hibernation

The bronze bruin statue that has guarded Ackerman Plaza since 1984, when it was placed there by the UCLA Alumni Association to celebrate its 50th anniversary, migrated slightly southward to stand closer to the new Morgan Center.

Morgan Center nears completion

Home to UCLA's Athletic department, the Morgan Center opened, although work still continues on the sleek new building's interior. When completed, the center will house 21,000 square feet of office space along with a UCLA Athletic Hall of Fame.

Ackerman houses new post office

As part of an alliance between ASUCLA and the United States Postal Service, Mail and Document Services has opened a new post office in A233 Ackerman Union. In addition to stamp sales, the post office handles services such as money orders, certified, registered, and insured mail, express mail, and priority mail. Hours are 9 a.m. to 5 p.m. Monday through Friday.

Career Center, Ombuds Office relocate

In April 2000, the UCLA Career Center and Campus Ombuds Office are to relocate to the Strathmore Building at 501 Westwood Plaza. Check their websites for exact office locations.

In-progress information added to transcripts

The Registrar's Office has added information appearing on the official UCLA academic transcript to reflect in-progress term information. Transcripts now include a list of the courses in which a student is enrolled during the term that the document is requested and reflect other in-progress information such as a change in major or the removal of an I grade.

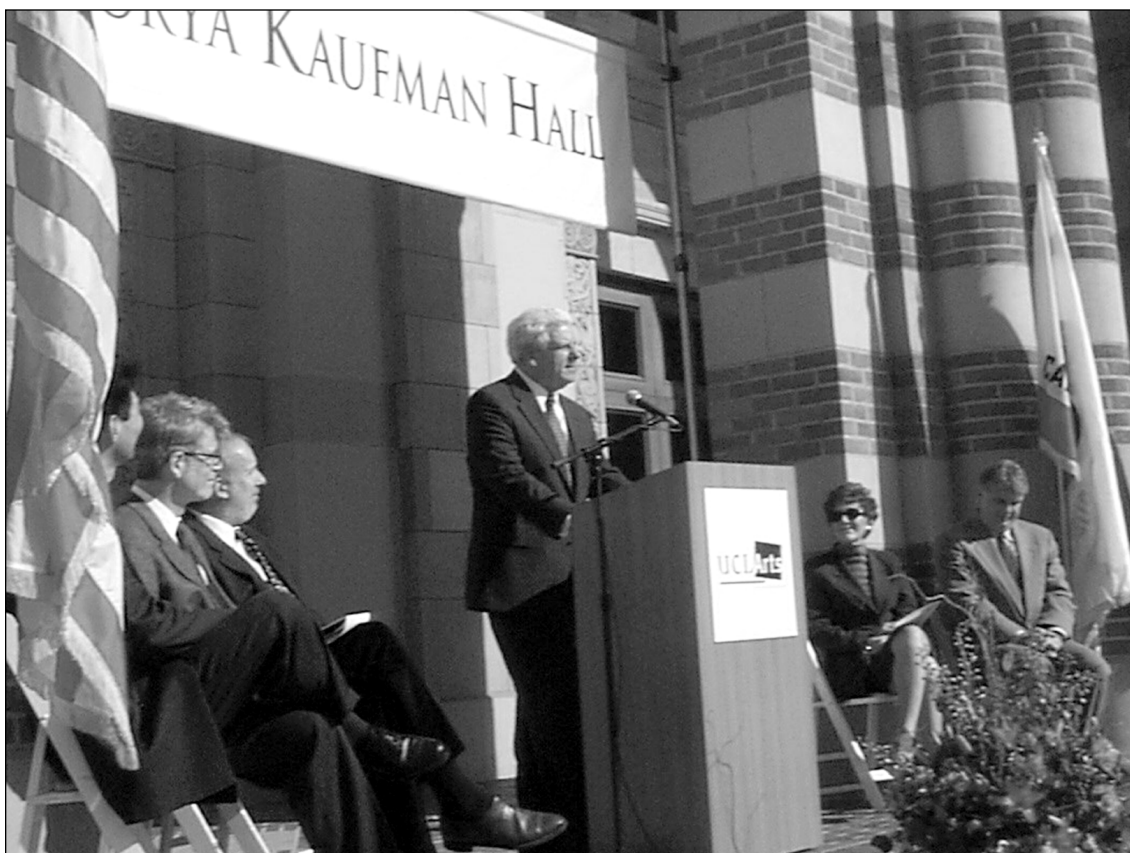

Chancellor Carnesale speaks at the renaming ceremony of the Glorya Kaufman Hall (formerly the Dance Building) and announces renovation plans. On hand for the event is Glorya Kaufman, who donated 18 million dollars to the project — the largest single donation to dance in the United States and the largest to UCLA outside of the health sciences

Table of Contents

Calendar	4	Official Transcripts: Academic and Verification	
Registration	6	Veterans Affairs and Social Security Services	
Paying Fees	6	Other Student Services	31
Mandatory Medical Insurance		Arthur Ashe Student Health and Wellness Center	
Holds		Campus Ombuds Office	
Enrolling in Classes	6	Center for Student Programming	
Class Attendance		Cultural and Recreational Affairs	
Auditing Classes		Dean of Students	
Class Notes		Housing Services	
URSA	7	Libraries	
Study Lists	7	Lesbian, Gay, Bisexual, and Transgender Resource Center	
Spring 2000 Fee Charts	8	Office for Students with Disabilities	
Miscellaneous Fees	10	Parking and Commuter Services	
Billing	11	Services for International Students	
BAR Statement	11	Student Legal Services	
Bruin Direct		Student Psychological Services	
Student Medical Insurance Plan (MIP)		UCLA BruinCard	
Paying Fees	11	UCLA Career Center	
Western Union Quick Collect Payment		UCLA Store: Textbooks and Course Materials	
AutoPay		Women's Resource Center	
CyberPay via URSA		Student Services Directory	34
Address Change		Student Services Map	35
Registration Confirmation		Registrar's Services Guide	36
Late Payment	12	Academic Policies	37
Refunds	12	Admission and Enrollment Policies	37
Financial Support	13	Admission Applications	
Financial Aid Office	13	Undergraduate Readmission	
Student Loan Services	14	Graduate Registration and Readmission	
Graduate Student Support Office	15	Concurrent Enrollment	
Taxpayer Relief Act of 1997	15	Visitor Status	
Sponsored Student Information	16	Degree Policies	38
Enrollment	17	Class Levels	40
URSA Enrollment	17	Special Programs	41
URSA Enrollment Appointments	17	Departmental Courses and Seminars	41
In-Person Enrollment	17	Distance Learning at UCLA	42
Wait Lists	18	Field Studies/Internships	42
Enrollment in 199 Courses	18	Letters and Science Writing II Courses	43
Enrollment in Restricted Classes	18	Professional Schools Seminar Program	44
Enforced Requisites	18	Class Listings	45
Impacted Courses: L&S Students	18	Course Listing Format	45
Official Study Lists	19	University Buildings	47
Changes to Official Study List	19	Final Examination Policies	48
Enrollment Petitions	19	Spring 2000 Final Examination Chart	48
Drop Procedures	19	Spring 2000 Class Listings	49
Study List Changes via URSA	20	UCLA Summer Sessions	154
Spring 2000 URSA Enrollment Appointments	21	2000 Summer Sessions Calendar	156
URSA	22	Summer 2000 Class Listings	157
University Records System Access	22	Academic Counseling	174
URSA OnLine	22	L&S Counseling Services	174
URSA Telephone	23	Official Notices	180
URSA Telephone Command Guide	25	Official Publications	180
UCLA Online	26	Nondiscrimination	180
Bruin OnLine	26	Student Conduct Policies	180
UCLA Homepage	26	Rape and Other Forms of Sexual Assault	182
MyUCLA	27	Harassment	183
Instructional Enhancement Initiative	27	Disclosure of Student Records	183
Newsgroups	27	Emergencies	184
UCLA Library Electronic Resources	27	Campus Legend and Map	185
Computer Labs Map	28	Index	187
Student Services	30		
Registrar's Office Services	30		
Establishing Residence for Tuition Purposes			
Name Change			

Calendar

Students are responsible for observing the following dates and deadlines as published by the Registrar's Office. Anything submitted or requested as an exception to a published deadline is subject to a PENALTY fee of \$10. **URSA enrollment deadlines end at midnight on the published date.**

The calendars below as well as academic calendars to the year 2002 are available on line at <http://www.registrar.ucla.edu/calendar/>

	Spring 2000	Summer 2000	Fall 2000
Filing period for undergraduate applications (file with UC Undergraduate Application Processing Service, P.O. Box 23460, Oakland CA 94623-0460)	October 1-31, 1999		November 1-30, 1999
Last day to file application for graduate admission or readmission with application fee, with Graduate Admissions/Student and Academic Affairs, 1255 Murphy Hall, UCLA, Los Angeles, CA 90024-1428	Consult department		Consult department
Last day to file graduate change of major petitions with Graduate Division, 1255 Murphy Hall	Consult department		Consult department
First day to obtain Student Parking Request forms at Parking and Commuter Services	January 3, 2000	May 1, 2000	June 5
Last day to submit Student Parking Request for campus parking permit	February 1	—	August 4
Schedule of Classes available online	February 7		June 5
First day for continuing students to check URSA at (310) 208-0425 or http://www.ursa.ucla.edu/ for assigned enrollment appointments	February 9		June 5
Reentering students eligible to enroll begin to receive URSA notification letter at their mailing address	February 14		June 7
<i>Schedule of Classes</i> goes on sale at UCLA Store	February 14		June 12
URSA enrollment appointments begin	February 23	March 8	June 21
Last day to file Undergraduate Application for Readmission form at 1113 Murphy Hall (late applicants will pay a \$50 late payment fee)	February 25		August 15
Mailing of UCLA Billing Statement showing registration fee assessment to student's mailing address (verify your mailing address on record at http://www.ursa.ucla.edu/)	March 1		September 1
Last day for continuing students to file 1998-99 undergraduate scholarship applications	March 2	—	—
First day for issuing UCLA BruinCard to new and reentering students	March 7		September 1
REGISTRATION FEE PAYMENT DEADLINE	March 20		September 20
LATE registration fee payment In person with \$50 late fee	March 20- April 14		September 21 - October 13
\$50 late fee waived for students using loan/grant checks to pay registration fees	March 28-31		September 25 -29
QUARTER BEGINS	March 29		September 25
Financial Aid nonelectronic FFELP checks available	March 30		September 25
Classes are dropped if fee payment is not completed by 5 p.m.	March 31		October 13
INSTRUCTION BEGINS	April 3		September 28
Orientation meetings on format for master's theses and doctoral dissertations (see the Theses and Dissertations Adviser, 330 Powell Library)	April 13-15		October 12-14
LAST DAY (End of Second Week)	April 14		October 13
1. To drop impacted courses (L&S undergraduate students)			
2. To change Study List (add, drop courses) without fee through URSA			
3. To check wait lists for courses through URSA			
4. To enroll in courses for credit without \$50 late Study List fee through URSA			
5. To file advancement to candidacy petition for master's degree with major department			
6. To file graduate leaves of absence with Graduate Division, 1255 Murphy Hall			
7. To file undergraduate request for educational fee reduction with college or school			
8. For Nursing undergraduates to add/drop without school approval			
9. To declare bachelor's degree candidacy for current term (with fee depending on units completed — see Degree Policies in the Academic Policies section for details)			
10. For full refund on textbooks with UCLA Store receipt (exception made with proof of drop or withdrawal up to 8th week; summer deadlines are end of first week of the session)		Session A, June 30 Session C, August 4	

Spring 2000

Calendar / 5

	Spring 2000	Summer 2000	Fall 2000
1. For all undergraduate and graduate students to ADD courses with \$3 per course fee through URSA			
2. For undergraduate and graduate students to file Late Study List with \$50 fee			
Undergraduates approved for reduced educational fee are audited (must be enrolled in 10 units or less to be eligible for reduction) as of this date	April 21		October 20
LAST DAY (End of Fourth Week)	April 28		October 27
1. For all L&S undergraduates to DROP nonimpacted courses without a transcript notation (\$3 per transaction fee through URSA)			
2. For SEAS, SOAA, and TFT undergraduate students to DROP courses with \$3 per course fee through URSA			
Undergraduate course materials fees are assessed based on enrollment at end of fourth week (see the Miscellaneous Fees section in "Registration")	April 28		October 27
Last day to submit final drafts of dissertations to doctoral committee for degrees to be conferred in current term	May 8		November 6
Last day for undergraduates to change grading basis (optional P/NP) with \$3 per transaction fee through URSA	May 12		November 10
Last day to submit final drafts of theses to master's committees for degrees to be conferred in current term	May 22		November 20
Last day to file completed copies of theses for master's degrees and dissertations for doctoral degrees to be conferred in current term with the University Theses and Dissertations Adviser, 330 Powell Library	June 5		December 4
INSTRUCTION ENDS	June 9		December 7
Reading Day (no classes held)	—	—	December 8
Last Day to Withdraw	June 9		December 8
LAST DAY (End of Tenth Week)	June 9		December 8
1. For L&S undergraduates to drop nonimpacted courses by petition with instructor approval, \$13 per course fee, and transcript notation			
2. For graduate students to change grading basis (optional S/U) with \$3 per course fee through URSA			
3. For graduate students to DROP courses with \$3 per course fee through URSA			
Common Final Examinations	June 10-11		
Final Examination Week	June 12-16		December 11-15
QUARTER ENDS	June 16		December 15
Commencement weekend (by college/school)	June 17-18		December 16-17
Summer Session A — six week		June 26-August 4	—
Summer Session A — eight week		June 26-August 18	
Summer Session A — nine week		June 26-August 25	
Summer Session A — ten week		June 26-September 1	
Summer Session C		August 7-September 15	
First day to obtain GPA for previous term grades through URSA	July 6		January 8
ACADEMIC AND ADMINISTRATIVE HOLIDAYS	March 27	July 4	November 23, 24
	May 29	September 4	December 25, 26
			January 1, 2

Deadlines are subject to change. See <http://www.registrar.ucla.edu/calendar/> for updates

Registration

Paying Fees | Enrolling in Classes | URSA | Study Lists | Spring 2000 Fee Charts |

Registration

Registration consists of paying fees and enrolling in classes.

1. Registration fees and other University charges are paid through the UCLA Student Billing Statement, also called the BAR statement, mailed monthly to your UCLA mailing address by the Student Accounting Office
2. Enrollment in classes is completed through URSA at (310) 208-0425 or <http://www.ursa.ucla.edu> (see "URSA" for full details)

You must complete both processes by the established deadlines (see "Calendar") to be officially registered and enrolled for the term.

Paying Fees

Payments can be mailed, deposited in the Administrative Main Cashier's drop slot (1125 Murphy Hall), sent Western Union Quick Collect, or payed via credit card online through CyberPay. After the published deadline, payments must be made in person at 1125 Murphy Hall and are assessed an additional \$50 late fee. For more information on paying fees, see "Billing."

Mandatory Medical Insurance

As a condition of registration, UCLA requires **international students** (graduate and undergraduate) on nonimmigrant visas and **graduate students** to have *adequate* medical insurance coverage during all periods of enrollment.

The following insurance plans are NOT acceptable and do NOT fulfill the University requirement for adequate medical/health insurance: (1) travel insurance plans of any kind, (2) any plans purchased outside the U.S. and/or not issued by a U.S. company, (3) reimbursement arrangements or vouchers, including those from home governments and consulates in the U.S.

The **Medical Insurance Plan (MIP)** that UCLA offers fulfills the University requirement for adequate medical insurance. For **graduate and international students**, the MIP fee is included each term in the BAR statement amount due. This is the only way to purchase MIP.

Students who decide to waive out of MIP because they have adequate private medical insurance must complete the Medical Insurance Waiver Request included each term with the BAR statement and submit the form when they pay their registration fees. Students whose fees are paid by financial aid, graduate fellowship funds, or other sources must submit their MIP waiver by the published registration deadline each term. Students may waive out of MIP online at <https://www.saonet.ucla.edu/health/insuranc/mipforms/auth.pl>. Dates for this online service are posted at the website.

Students who do not purchase MIP must have an adequate private medical insurance plan that provides all the following minimum benefits:

1. A minimum of \$100,000 in lifetime benefits
2. Coverage of at least 75 percent of medical expenses, with a deductible of \$500 or less and a copayment of 20 percent or less
3. A policy issued in the U.S. by a U.S. carrier
4. Inclusion of Medical Evacuation and Repatriation benefits for those on J-1 or J-2 visas

If the private medical insurance plan does not meet all of the above requirements, students must purchase MIP.

For **all other undergraduate students**, the MIP fee appears as a voluntary option on the BAR statement and is in addition to the

amount due each term. To request MIP, students must select it by marking that item on the remittance portion of the BAR statement. The remittance slip must be returned to the UCLA Administrative Main Cashier by the published registration deadline each term. This is the only way to purchase MIP.

This serves as notice of the mandatory medical insurance requirement; it is each student's responsibility to obtain the necessary information before registering. Changes and exceptions requested after students have registered cannot be honored. MIP cancellation requests must be made to the Ashe Student Health and Wellness Center Insurance Office within 10 days from the MIP effective date. For more on MIP or adequate medical insurance requirements, call the Ashe Center Insurance Office at (310) 825-4073, option 4.

Holds

Students may have holds placed on their student record, which could affect registration, enrollment, financial aid, campus services and/or release of academic transcripts for the following reasons:

1. Failure to comply with admission provisions
2. Failure to settle financial obligations with the University
3. Failure to respond to official notices

Each student who becomes subject to a hold action is given advance notice and ample time to respond. In most cases, the hold must be released from the initiating office before a student may enroll in classes or receive various campus services. You can obtain holds information on URSA OnLine at <http://www.ursa.ucla.edu/> or a reading of your holds on URSA Telephone at (310) 208-0425.

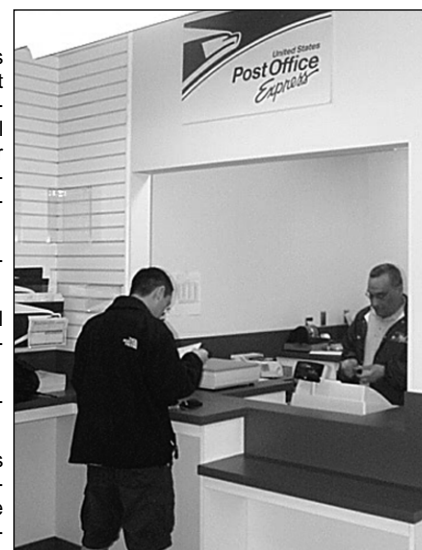

Ackerman's new post office

Enrolling in Classes

See "Class Listings" for class times, rooms, instructors, and other enrollment information. For updated listings, see the online *Schedule of Classes*. Consult "Class Listings" and your school or college advisers (see "Academic Counseling"), to assemble a program of courses.

Plan two or three alternate programs in case your first choice of courses is not available (use the "Enrollment Worksheet" on the inside back cover of this schedule to list alternate courses). Do not choose two courses in the same final examination group (see the final examination chart in "Class Listings") or select classes that conflict in meeting times. If conflicts are unavoidable, consult with the instructor of each course at the first class meeting. For detailed enrollment instructions, see "Enrollment" in this schedule.

Class Attendance

Class rosters, which identify enrolled or wait-listed students, are issued to each instructor by the Registrar's Office. Attendance in UCLA classes is limited to duly enrolled regular session or concurrent University Extension students. Guests may attend lectures only with the approval of the instructor. Students may be dropped from a course for academic reasons such as lacking the approved prerequisites

and requirements (SR542). If attendance is an academic requirement established by the instructor, students may be dropped from a course because of excessive absences.

Auditing Classes

With the consent of the instructor, registered students and interested individuals are permitted to audit classes. Arrangements are made directly with the faculty member under any rules the faculty member may establish, and those auditing ordinarily do not participate in discussions, exams, or written papers. Audited classes are not recorded on the Study List or on transcripts for regular session courses.

Class Notes

Notes or recordings made by students are for purposes of individual or group study or for other non-commercial purposes reasonably arising from the student's membership in the class or the University. Permission to make notes or recordings falls within the instructor's discretion as informed by instructional purposes, classroom order, property interests or other reasonable issues arising in the academic context. Notes and recordings may not be exchanged or distributed for commercial purposes, for compensation, or for any other purpose other than study, either between students or between a student(s) and a third party. Unless authorized by the University in advance and explicitly permitted by the instructor, commercial use of class notes or recordings constitutes an unauthorized commercial activity in violation of the *UCLA Regulations on Activities, Registered Organizations and Use of Properties*, Section IV, Paragraph A (<http://www.saonet.ucla.edu/csp/regs.htm>). Students who violate this policy are subject to University discipline.

Individual instructors retain intellectual property rights in lecture material, pursuant to U.S. copyright law and California Civil Code 980(a)(1). Misuse of course notes derived from lecture material may also subject an individual to legal proceedings brought by the instructor.

Pursuant to the guidelines reviewed by the UCLA Academic Senate (1973), lecture note subscription services are permitted, if authorized in advance by the University and if approved by the instructor. The Lecture Notes service offered by the Associated Students, UCLA is currently authorized by the University to provide a course notes subscription service for particular classes. For such classes, the note taker is approved in advance by the instructor, and the instructor may review the notes before their distribution and sale through the UCLA

Store Lecture Notes office at Ackerman Union. The list of classes with such a subscription service is available at Ackerman Union.

URSA

University Records System Access (URSA) enables all UCLA students to acquire information from their University academic records stored on the student system computer databases. Below is an overview of URSA features; see "URSA" for details.

URSA Telephone

Use URSA Telephone (310-208-0425) to process your class enrollment. You may also add, drop, or exchange classes/sections, put yourself on the wait list for a class, add a class using a PTE #, change the grading basis for a class, obtain a reading of your Study List, check your wait-list position, and obtain instructor names for all courses. Enroll during your assigned appointment periods, which you also obtain through URSA Telephone or URSA OnLine.

URSA OnLine

Use URSA OnLine (<http://www.ursa.ucla.edu/>) to process your enrollment or to view and print your Study List, undergraduate Degree Progress Report (DPR), enrollment appointment time, holds information, grades for a term, and registration status. You can also change your address information, including phone number and e-mail, privacy release designation, and PIN for accessing URSA.

Study Lists

A Study List is the record of the courses you are enrolled in for the term. Friday of the second week of instruction, your Study List of enrolled courses becomes "official" and all wait lists are eliminated. You should check your Study List through URSA after all enrollment transactions. **You are responsible for all courses and the grading basis as listed on URSA, and you cannot receive credit for courses not listed.** Errors or omissions should be corrected before your academic dean's deadline for changes by petition. Unapproved withdrawal from or neglect of a course entered on the Study List results in a failing grade.

Spring 2000 Fee Charts

Fees are subject to revision without notice

See <http://www.registrar.ucla.edu/fees> for updated fee information

	Graduate Students/Quarter		Undergraduates/Quarter		D.D.S. Students/Quarter		M.B.A. Students/Quarter	
	Resident	Nonresident	Resident	Nonresident	Resident	Nonresident	Resident	Nonresident
University registration fee ^a	\$ 238.00	\$ 238.00	\$ 238.00	\$ 238.00	\$ 238.00	\$ 238.00	\$ 238.00	\$ 238.00
Educational fee ^b	965.00	1,029.00	905.00	1,029.00	1,029.00	1,029.00	1,029.00	1,029.00
Undergraduate Students Association fee			23.00	23.00				
Graduate Students Association fee	5.50	5.50			5.50	5.50	5.50	5.50
Ackerman Student Union fee	17.00	17.00	17.00	17.00	17.00	17.00	17.00	17.00
Seismic fee for Ackerman/Kerckhoff ^c	38.00	38.00	38.00	38.00	38.00	38.00	38.00	38.00
Wooden Center fee	12.00	12.00	12.00	12.00	12.00	12.00	12.00	12.00
Mandatory medical insurance fee	193.00	193.00			193.00	193.00	193.00	193.00
Nonresident tuition ^d		3,268.00		3,268.00		3,268.00		3,268.00
Mandatory fees	\$ 1,468.50	\$ 4,800.50	\$ 1,233.00	\$ 4,625.00	\$ 1,532.50	\$ 4,800.50	\$ 1,532.50	\$ 4,800.50
Professional school fee for Fall 1995 ^e admits					1,000.00	1,000.00	1,333.00	1,333.00
Course materials fee							30.00	30.00
Total mandatory fees					\$ 2,532.50	\$ 5,800.50	\$ 2,895.50	\$ 6,163.50
Professional school fee for Fall 1996 admits ^f					1,333.00	1,333.00	2,000.00	2,000.00
Course materials fee							200.00	200.00
Total mandatory fees					\$ 2,865.50	\$ 6,133.50	\$ 3,732.50	\$ 7,000.50
Professional school fee for Fall 1997 admits ^g					1,667.00	1,667.00	2,000.00	2,000.00
Course materials fee							200.00	200.00
Total mandatory fees					\$ 3,199.50	\$ 6,467.50	\$ 3,732.50	\$ 7,000.50
Professional school fee for Fall 1998 or Fall 1999 admits ^g					1,667.00	1,667.00	2,000.00	2,000.00
Course materials fee							325.00	325.00
Total mandatory fees					\$ 3,199.50	\$ 6,467.50	\$ 3,857.50	\$ 7,125.50

- a. Exact per quarter fee is \$237.66; \$237 is charged in Fall Quarter 1999 and \$238 is charged in Winter and Spring quarters 2000.
- b. Exact per quarter fee for resident graduates is \$965.33; \$965 is charged in Fall Quarter 1999 and Spring Quarter 2000, and \$966 is charged in Winter Quarter 2000. Exact per quarter fee for resident undergraduates is \$905.33; \$905 is charged in Fall Quarter 1999 and Spring Quarter 2000, and \$906 is charged in Winter Quarter 2000. Exact per quarter fee for all other students is \$1,028.66; \$1,028 is charged in Fall Quarter 1999 and \$1,029 is charged in Winter and Spring quarters 2000.
- c. Exact per quarter fee is \$37.66; \$37 is charged in Fall Quarter 1999 and \$38 is charged in Winter and Spring quarters 2000.
- d. Nonresident tuition for graduate students advanced to doctoral candidacy is \$817 per quarter for a maximum of nine quarters.
- e. Exact per quarter fee for M.B.A. students is \$1,333.33; \$1,333 is charged in Fall Quarter 1999 and Spring Quarter 2000, and \$1,334 is charged in Winter Quarter 2000.
- f. Exact per quarter fee for D.D.S. students is \$1,333.33; \$1,333 is charged in Fall Quarter 1999 and Spring Quarter 2000, and \$1,334 is charged in Winter Quarter 2000.
- g. Exact per quarter fee for D.D.S. students is \$1,666.66; \$1,666 is charged in Fall Quarter 1999, and \$1,667 is charged in Winter and Spring quarters 2000.

Spring 2000 Fee Charts

Fees are subject to revision without notice

See <http://www.registrar.ucla.edu/fees> for updated fee information

	M.S.N. Students/Quarter		Theater, Film, and Television M.F.A. Students/Quarter		Law Students/Semester		Medicine Students/ Semester	
	Resident	Nonresident	Resident	Nonresident	Resident	Nonresident	Resident	Nonresident
University registration fee ^a	\$ 238.00	\$ 238.00	\$ 238.00	\$ 238.00	\$ 356.50	\$ 356.50	\$ 356.50	\$ 356.50
Educational fee ^b	1,029.00	1,029.00	1,029.00	1,029.00	1,543.00	1,543.00	1,543.00	1,543.00
Graduate Students Association fee	5.50	5.50	5.50	5.50	8.25	8.25	8.25	8.25
Ackerman Student Union fee	17.00	17.00	17.00	17.00	25.50	25.50	25.50	25.50
Seismic fee for Ackerman/Kerckhoff ^c	38.00	38.00	38.00	38.00	56.50	56.50	56.50	56.50
Wooden Center fee	12.00	12.00	12.00	12.00	18.00	18.00	18.00	18.00
Mandatory medical insurance fee	193.00	193.00	193.00	193.00	290.00	290.00	290.00	290.00
Course materials fee					20.00	20.00		
Special Law/Medicine fee					188.00	188.00	188.00	188.00
Nonresident tuition ^d		3,268.00		3,268.00		4,902.00		4,902.00
Mandatory fees	\$ 1,532.50	\$ 4,800.50	\$ 1,532.50	\$ 4,800.50	\$ 2,505.75	\$ 7,407.75	\$ 2,485.75	\$ 7,387.75
Professional school fee for Fall 1995 admits ^e					2,000.00	2,000.00	1,500.00	1,500.00
Total mandatory fees					\$ 4,505.75	\$ 9,407.75	\$ 3,985.75	\$ 8,887.75
Professional school fee for Fall 1996 admits ^f	500.00	500.00	667.00	667.00	3,000.00	3,000.00	2,000.00	2,000.00
Total mandatory fees	\$ 2,032.50	\$ 5,300.50	\$ 2,199.50	\$ 5,467.50	\$ 5,505.75	\$10,407.75	\$ 4,485.75	\$ 9,387.75
Professional school fee for Fall 1997 or later admits ^f	600.00	600.00	667.00	667.00	3,000.00	3,000.00	2,500.00	2,500.00
Total mandatory fees	\$ 2,132.50	\$ 5,400.50	\$ 2,199.50	\$ 5,467.50	\$ 5,505.75	\$10,407.75	\$ 4,985.75	\$ 9,887.75

a. Exact per quarter fee is \$237.66; \$237 is charged in Fall Quarter 1999 and \$238 is charged in Winter and Spring quarters 2000.

b. Exact per quarter fee is \$1,028.66; \$1,028 is charged in Fall Quarter 1999, and \$1,029 is charged in Winter and Spring quarters 2000.

c. Exact per quarter fee is \$37.66; \$37 is charged in Fall Quarter 1999 and \$38 is charged in Winter and Spring quarters 2000.

d. Nonresident tuition for graduate students advanced to doctoral candidacy is \$817 per quarter for a maximum of nine quarters.

e. The fee for Law students applies only to the J.D. degree program. The fee for Medicine students applies only to the M.D. degree program.

f. For Theater, Film, and Television students, the exact perquarter M.F.A. program fee is \$666.66: \$666 is charged in Fall Quarter 1999, and \$667 is charged in Winter and Spring quarters 2000. The fee for Law students applies only to the J.D. degree program. The fee for Medicine students applies only to the M.D. degree program.

Miscellaneous Fees	
<i>Fees are subject to revision without notice</i>	
Acceptance of admission fee (applies toward undergraduate registration fees; nonrefundable)	\$100.00
Application fee (includes readmissions and intercampus transfers)	40.00
Athletic supplies not returned — charges assessed based on actual replacement costs	
BAR delinquent collection fee	20.00
Breakage — charges assessed by departments based on actual replacement costs	
BruinCard Replacement	
Lost	15.00
Damaged	5.00
Cancellation of Medical Insurance Plan (MIP)	20.00
Changes in Study List (per course)	3.00
Changes in Study List after published dates (per course)	13.00
Course Materials fees (nonrefundable)	
Materials Use Fee – varies by course (see class listings)	
Instructional Enhancement Fee (designated L&S courses)	
Humanities Division courses per unit	2.50
Social Sciences Division course per unit	2.50
Physical Sciences Division courses per unit	3.50
Life Sciences Division courses per unit	3.50
Credit by examination	5.00
Declaration or change of bachelor's degree candidacy after 160 units (172 units for Engineering students)	13.00
Duplicate/special order diploma	60.00
Failure to empty locker within specified period	5.00
"Good Student" Auto Insurance Certification	5.00
Housing application	20.00
In absentia degree processing fee (undergraduate)	75.00
Late filing of Study List	50.00
Late payment of registration fees	50.00
Late repayment of student short-term loans	10.00
Penalty fee (approved exceptions to published deadline)	10.00
Registrar's documents, copies or transmission	
Fax charge (domestic)	5.00
Fax charge (international)	10.00
Photocopies (each page)	.25
Reinstatement of status after lapse	10.00
Removal of I grade (each course)	5.00
Rental of academic apparel for Commencement	
Bachelor's candidates (for purchase only)	25.00
Master's candidates	30.00
Doctoral candidates	
Complete set	33.00
Cap and gown only	25.00
Returned check collection	10.00
Returned registration fee check collection	60.00
Service Fee for Cancellation of Registration	10.00
Student Health missed appointment	20.00
Subject A Placement Examination (undergraduates only)	55.00
Transcript of record, academic or enrollment verification (official, each copy)	5.00
Transcripts — additional services/fees	
Same day Processing Service (per addressee)	10.00
Special handling (per addressee)	15.00
Special mailing fees vary; consult Academic Record Services	
GRADUATE STUDENTS ONLY	
Acceptance of admission deposit, new M.B.A. students, AGSM (applies toward registration fees; nonrefundable)	\$ 500.00
Acceptance of admission deposit, School of Dentistry (applies toward registration fees; nonrefundable)	200.00
Candidacy for doctoral degree	65.00
Doctoral dissertation copyright fee (optional)	35.00
Filing fee for master's thesis or doctoral dissertation (one half of registration fee)	119.00

Billing

BAR Statement | Paying Fees | Late Payment | Refunds

BAR Statement

The UCLA Student Billing Statement, also known as the BAR statement since it is generated by the Billing and Accounts Receivable (BAR) System, serves as each UCLA student's bill for registration fees and other University charges. BAR is managed by the Student Accounting Office. See <http://www.studentaccounting.ucla.edu>.

Students are automatically assigned a BAR account and mailed a statement of activity each month. The statements, which include your registration fee assessment, are generated on the dates below and mailed within three to four days.

Term	Mailing Dates
Fall Semester — Medicine	July 1
Fall Semester — Law	August 1
Fall Quarter	September 1
Winter Quarter/Spring Semester	December 1
Spring Quarter	March 1

New and reentering students have their bills mailed to them according to the above schedule if they have filed both the Statement of Intent to Register and the Statement of Legal Residence and their residence for tuition is determined.

If you receive financial aid, the Financial Aid System automatically credits your BAR account with your financial aid to pay your registration fees and most other outstanding UCLA debts, such as student health or laboratory fees.

All charges (other than registration charges) must be paid in full by the statement **deadline, the 20th of each month** (or the preceding workday if the deadline falls on a weekend or holiday), to avoid assessment of a \$20 delinquent fee. If you decide not to attend UCLA, use URSA Telephone to declare nonattendance for a term (option 5# under the Students Records Menu). Check the readmission policies outlined in "Academic Policies" in order to protect your student status.

Bruin Direct

With Bruin Direct, any credit balance refunds are deposited directly to your bank account. Notification of these transactions is sent to your current e-mail address before each deposit is made.

UCLA requires direct deposit for credit balance refunds in BAR. If you are not currently enrolled in Bruin Direct and did not receive an authorization form in the mail, you must pick up a form from the Administrative Main Cashier's Office at 1125 Murphy Hall or from Student Accounting at B303 Murphy Hall. Refunds are processed daily to students with Bruin Direct and weekly for all others.

Student Medical Insurance Plan (MIP)

As a condition of registration, UCLA requires **international students** (graduate and undergraduate) on nonimmigrant visas and **graduate students** to have adequate medical insurance coverage during all periods of enrollment. UCLA offers the Medical Insurance Plan, which fulfills the requirement. See the Mandatory Medical Insurance Requirement section in "Registration" for requirements.

Paying Fees

Detach the bottom portion of the BAR statement and mail your remittance, or drop it in the Administrative Main Cashier's drop slot, 1125 Murphy Hall. Allow at least five working days for mail delivery. The University is not responsible for materials lost or delayed in the mail.

A **late payment fee** of \$50 is assessed to all students paying registration fees after the deadline. Missing or incomplete payments or payment documents may result in loss of classes, medical insurance or assessment of late fees. Use URSA to verify that your fees have been received and processed before the dropping of classes deadline.

In the envelope provided, return the following to the **UCLA Remittance Processing Center**, 10920 Wilshire Blvd., First floor, Suite 107, Los Angeles, CA 90024-6503.

- Bottom Portion** of BAR statement
- Payment** (do not send cash; write your nine-digit UCLA student I.D. number on all checks, money orders, or other forms of payment and indicate method of payment)
 - Check or Money Order**
Make payable to REGENTS-UC. A \$60 fine is assessed if any check for registration fee payment is returned by a bank.
 - VISA/MasterCard/Discover Card**
Complete and sign the VISA/MC/Discover section on the BAR statement by the published fee payment deadline (see "Calendar"). Credit card statements must be signed and completed to be processed. **Fax payments are no longer accepted.** Refer to the other payment methods below.
- MIP Waiver Request.** Return your BAR remittance document indicating that you are waiving out of the medical insurance along with the completed MIP Waiver Request, which is included with your bill. To complete the waiver request online, see the Student Health Services website at <https://www.saonet.ucla.edu/health/insuranc/mipforms/auth.html> or link to the site through URSA On-Line. Students who fail to submit a completed MIP waiver request may be required to pay the mandatory medical insurance fee. Check your BAR account to verify that your waiver has been received and posted.

The Administrative Main Cashier's Office (310) 825-2201, is open 9 a.m. to 5 p.m. weekdays. See <http://www.amco.ucla.edu>.

Western Union Quick Collect Payment

Go to any Western Union agent location worldwide and complete a Quick Collect form for UCLA. Provide the amount of payment, your name and UCLA student I.D. number. Indicate the payment is for registration fees and the term to which it should apply. The Code City is Maincash, CA. The Western Union agent will collect your payment in U.S. currency and enter the transaction into their system. It is transmitted within minutes and recorded to your BAR account when the funds are received.

AutoPay

Students can have their own BAR account balances automatically paid by credit card. Credit cards are charged around the fifth of each month and payments are posted to BAR. See the Administrative Main Cashier or Student Accounting offices for information on how to sign up.

CyberPay via URSA

Students may use CyberPay to pay their BAR accounts by credit card through the financial section of URSA OnLine.

Address Change

It is extremely important that your **UCLA Mailing Address** is always accurate. You may change your address any of the following ways:

- On URSA OnLine at <http://www.ursa.ucla.edu/>
- By filling out the Change of Mailing Address portion on the reverse of the UCLA Billing Statement
- In person at the Enrollment and Degree Services Office, 1113 Murphy Hall.

Three times each year, all student mailing addresses are compared with the change of address list on file with the United States Postal Service (USPS). If a change of address is found with the USPS, UCLA updates the mailing address accordingly in its central student information database. You should, however, continue to inform the University of any address changes and insure that the correct address appears on URSA OnLine.

Registration Confirmation

Check URSA to confirm that your registration fee payment has been processed by the Administrative Main Cashier. For paper proof of payment, print a copy of the Registration Status screen in URSA On-Line. This can be presented with the UCLA BruinCard as proof of student status for the specified term.

Late Payment

Late Payment in Person

Anyone who did not pay registration fees by the deadline must pay a \$50 **late payment fee** between 9 a.m. and 5 p.m. weekdays at the Administrative Main Cashier's Office, 1125 Murphy Hall.

New and Reentering Students must pay their fees directly at the Administrative Main Cashier's Office once they receive an URSA notification letter or appointment letter from the Registrar's Office.

Late registration is complete when you pay registration fees and enroll in classes.

Late Payment after Friday of the Second Week

If you enroll in classes and pay registration fees after Friday of the second week of classes, you are assessed **both the \$50 late study list fee and the \$50 late registration fee**. This means it is an extra **\$100** to register and enroll after Friday of the second week.

Once fees are paid, complete an Enrollment Petition (undergraduates obtain petitions from the Registrar's Office, graduate students from their department).

All **undergraduate students** must obtain the instructor's signature for each course listed and obtain approval from the academic college or school.

Graduate students (GD college code) must obtain approval from their authorized departmental adviser.

Dentistry, Law, and Medicine students must have the written approval of their respective Student Affairs Office.

File the Enrollment Petition at 1113 Murphy Hall. Late registration is complete when you pay registration fees and enroll in classes.

Refunds

Cancellation of Registration

Prior to the first day of instruction, students may cancel registration by mailing a written notice to the Enrollment and Degree Services Office, Attn: Cancellation Clerk, 1113 Murphy Hall, Box 951429 Los Angeles, CA 90095-1429. Refund is as follows: **new students** receive a refund for fees paid except the nonrefundable acceptance of admission fee and a \$10 service fee; all **other students** receive a refund for fees paid minus the \$10 service fee.

Withdrawal

Students who withdraw from the University during the course of a term must file an acceptable Notice of Withdrawal or graduate Leave of Absence form (see the Graduate Leaves of Absence section below). The form containing complete instructions is issued at the office

of your academic dean (undergraduates) or in your department (graduates).

Failing to attend classes, neglecting courses, or stopping payment on checks tendered for registration does not constitute notice of withdrawal. A \$60 fine is assessed if any check for registration fee payment is returned by a bank for any reason, including stopped payment or insufficient funds. If no credit for courses is received, a full refund of the University registration fee for the regular session is granted to all students entering the armed forces prior to the end of the sixth week of the term, with no refund thereafter.

A percentage of the registration fees paid is refunded according to the calendar date on which the official Notice of Withdrawal or Leave of Absence form is submitted to the academic dean.

For new graduate, continuing, and reentering students, the schedule of refunds is applied to the fee paid:

100%	on or before April 3
90%	April 4-9
50%	April 10-20
25%	April 21-May 7
0%	On or after May 8

See the refund chart in "Financial Support" for new students who receive federal financial aid and withdraw in their first term.

Refund is as follows: a \$10 service fee is deducted from all 100 percent refunds; for new students, the schedule of refunds is applied to the fees paid minus the nonrefundable acceptance of admission fee and a \$10 service fee. If you receive a 100 percent refund and purchased MIP, you are not eligible for any MIP benefits for that entire term. If you receive less than a 100 percent refund and you purchased MIP, your MIP policy remains in effect for the remainder of the term, and your refund is calculated on the remainder of your registration fees. Registration fee refunds take one to two weeks to process.

If a sponsored student (on financial aid) pays registration fees with personal funds, a refund is initiated automatically through BAR. Students who initially pay registration fees with financial aid, a fee deferral, or a fee waiver, and subsequently cancel or withdraw, do NOT receive a cash refund.

Graduate Leaves of Absence

Continuing graduate students in good standing (3.0 GPA or above) who have completed at least one term of UCLA graduate work may, with the support of their department and the approval of the Graduate Division, be eligible for leaves of absence. Graduate students are allowed a maximum of six quarters of official leave of absence.

Students approved leave of absence are not permitted to use faculty time or make use of University facilities for more than 12 hours since their last registration and are not eligible for apprentice personnel employment or other services normally available to registered students.

Obtain a Request for Leave of Absence form at Graduate Admissions/Student and Academic Affairs, 1255 Murphy Hall. See "Calendar" regarding the deadline for filing the request.

A percentage of the registration fees paid is refunded according to the calendar date on which the official Request for Leave of Absence form is submitted to the Graduate Division. See refund chart above.

A \$10 service fee is deducted from all 100 percent refunds; fees paid by new M.B.A. and Dentistry students are refunded except for their respective nonrefundable Acceptance of Admissions deposit. If you receive a 100 percent refund and purchased MIP, you are not eligible for any MIP benefits for that entire term. If you receive less than a 100 percent refund and you purchased MIP, your MIP policy remains in effect for the remainder of the term, and your refund is calculated on the remainder of your registration fees.

You do not need to apply for readmission as the approved leave is for readmission to a specific term. The Registrar's Office sends forms for

you to request registration information when your leave is due to expire.

Financial Support

Financial Aid Office | Student Loan Services | Graduate Student Support Office | Taxpayer Relief Act of 1997 | Sponsored Student Information

Financial Aid Office

A129J Murphy Hall
9 a.m. to 5 p.m. weekdays
(310) 206-0400
<http://www.saonet.ucla.edu/fa.htm>
E-mail finaid@saonet.ucla.edu

At the Financial Aid Office you can

1. Pick up financial aid packages or petition and revision forms
2. Get counseling on how to prepare the Financial Aid Application and supporting documents
3. Report changes in your financial situation
4. Obtain information on the Federal Family Educational Loan Program (FFELP), Federal Pell and Cal Grants, or undergraduate scholarships

Return a Financial Aid Notification (FAN)

Financial Aid Distribution through BAR

UCLA uses a central Billing and Receivables (BAR) system to process UCLA bills and payments. Each student is assigned an individual student account and receives a statement of activity in the mail each month. Your statement lists charges, such as registration fees, health insurance, or outstanding debts, and may include anticipated financial aid activity and the amount of funds available for a refund.

The Financial Aid System automatically credits your BAR account with your financial aid. However, in order for this to occur, you must be enrolled on at least a half-time status (six units for undergraduate and eight units for graduate students). If you are not enrolled, financial aid will not be credited to your BAR account.

BAR uses your financial aid as a credit to pay your registration fees and most other outstanding UCLA debts (such as student health visits or recreational fees). BAR does not pay housing charges. If you live on campus, you must make payment arrangements directly with the housing office.

Bank Loans and Electronic Processing

Federal Family Educational Loan Program (FFELP) loans include Federal Subsidized and Unsubsidized Stafford loans. Information on these programs is outlined in the *FFELP Guide*, which explains how to apply for loans electronically. Loans processed electronically are credited to your student account and any credit balance can be transferred directly to your personal checking or savings account using Bruin Direct (see below). Another type of FFELP loan is the Parent Loan for Undergraduate Students (PLUS). Information on this loan is provided in the PLUS Guide. PLUS Loans can not be processed electronically. Paper checks are mailed to parents for the PLUS Loan amount.

Bruin Direct

Bruin Direct allows you to have your refund check electronically transferred to your personal checking or savings account rather than waiting for the check to be generated and mailed to you.

With Bruin Direct, the Financial Aid office uses your financial aid funds to pay your registration fees and any outstanding debts, then forwards remaining funds to your personal checking or savings account.

Bruin Direct enrollment information is available in the Student Accounting Office, B303 Murphy Hall. Bruin Direct is not available if you selected a nonelectronic lender or if you have a PLUS loan.

Financial Aid Online Services

Find answers to many financial aid questions at <http://www.saonet.ucla.edu/fa.htm>. In addition to general information about applying for, evaluating, and awarding financial aid, the site has a calendar with application deadlines and provides links to scholarships, grants, and loan programs. The site also explains aid disbursement and budget adjustments and reevaluations.

URSA allows you to track financial aid information, view award amounts, and verify refund activity. See "URSA" for more information.

Scholarships for Undergraduate Students

The purpose of the Undergraduate Scholarship Program at UCLA is to reward academic excellence and promise and to provide assistance to students in need. A scholarship is expected to create opportunities for further academic growth and development.

Each scholarship is awarded for one academic year. A renewal of scholarship application must be submitted yearly. Students must also apply for financial aid by submitting a Free Application for Federal Student Aid (FAFSA). Semifinalists in the Regents Scholarship competition are given preference for these awards.

Information about university and outside agency scholarship programs is on the Scholarships website at <http://www.saonet.ucla.edu/fa/scholar/index.htm>. More information is on fastWEB (financial aid search through the web), an interactive scholarship search database at <http://www.studentservices.com/fastweb/>.

Scholarship Resource Center

The Scholarship Resource Center (SRC) helps undergraduate students search for scholarship information. The SRC, located at 233 Covell Commons, is open to all UCLA undergraduates, regardless of financial aid eligibility. The center provides referrals and serves as an information base for scholarships, fellowships, and endowments. The SRC works in conjunction with the Division of Honors and Undergraduate Programs, the Financial Aid Office, and the UCLA community.

Special features of the SRC include counseling for students in the application process, a small library of current scholarship books, a proofreading service for scholarship applications, computer access to various scholarship listings, and workshops and general information sessions. For more information, call (310) 206-2875.

Maintaining Satisfactory Progress

Federal regulations require UCLA to establish, publish, and apply standards of Satisfactory Academic Progress for financial aid eligibility. Students who fail to meet the standards become ineligible to receive financial aid until they are in compliance with these requirements. See *Satisfactory Academic Progress Guide*, available at the Financial Aid Office, for a detailed explanation.

If your unit load is below twelve units as of the third week of class in any term, your Federal Pell Grant and Cal Grant B subsistence checks are reduced or cancelled. Increases in units after the third week of class do not result in automatic reinstatement of your grants. You must contact the Financial Aid Office for information regarding an appeal. If you are dismissed, your financial aid is cancelled, and you are billed for all awards (including loans) received.

Withdrawal and Cancellation

Students who decide not to enroll for one or more terms must notify the Financial Aid Office, A129J Murphy Hall. Students are not entitled to receive financial aid for these terms.

When you withdraw, the refund/repayment policy prorates financial aid based on your last day of attendance. You are required to return any funds owed to the University and Federal Student Aid Programs. If you receive an administrative cancellation, all your financial aid for the affected term is canceled and you are billed for any funds received. Additionally, any type of withdrawal may result in having to re-apply for Stafford and/or PLUS loans. Contact the Financial Aid Office for additional information.

The registration fee schedule of refunds for students who withdraw during a term is based on calendar days, beginning with the first day of instruction, as follows:

Students attending their first term at UCLA

Days	Quarter Refund	Semester Refund
1	100%	100%
2 to 7	90%	100%
8 to 14	80%	90%
15 to 21	70%	80%
22 to 28	60%	80%
29 to 35	50%	70%
36 to 42	40%	60%
43 to 49	No Refund	60%
50 to 56	No Refund	50%
57 to 63	No Refund	40%
64 or more	No Refund	No Refund

Continuing/ Returning Students

Days	Quarter Refund	Semester Refund
1	100%	100%
2 to 7	90%	90%
8 to 11	50%	90%
12 to 18	50%	50%
19 to 27	25%	50%
28 to 35	25%	25%
36 to 53	No Refund	25%
54 or more	No Refund	No Refund

If you are a financial aid recipient, the refund is returned to the Financial Aid Program from which it was received, not to you.

For detailed withdrawal information, refer to *A Guide to Refund-Repayment* available from the Financial Aid Office.

Student Loan Services

A227 Murphy Hall
9 a.m. to 5 p.m. weekdays
(310) 825-9864
<http://www.saonet.ucla.edu/loans.htm>

Services offered by Student Loan Services include

1. Distribution of nonelectronic FFELP loans
2. Processing and distribution of Student Short-Term Emergency Loan Program (9 a.m. to 4:30 p.m. weekdays)
3. Debt management sessions and loan exit interviews

Loan Fund Distribution

Students who pick up a nonelectronic loan check must present a valid driver's license, California DMV I.D. card, or passport, and have no outstanding financial holds on their records in order to receive the check. Current registration fees and all outstanding University debts are deducted from your loan funds before the balance is distributed to you (see Bruin Direct in this section about direct deposit).

Unit Requirement for Loans

According to federal regulations, undergraduate students must be enrolled in at least six units and graduate students in at least four units continuously throughout the stated loan period to receive loan funds. This information is verified before the loan is distributed to you. If you withdraw or carry **insufficient units** during the stated loan period, any remaining loan funds are returned to the lender, any remaining portion of your loan is cancelled, and you may be billed for funds you have already received. If this happens, you must reapply for a new FFELP loan that reflects your new loan period. For more information, contact the Financial Aid Office, A129J Murphy Hall.

Federal Family Educational Loan Program

Federal Family Educational Loan Program (FFELP) loans come from banks and are issued each term based on a student's application date. Electronic fund transfer (EFT) FFELP loans are distributed through BAR. Non-EFT FFELP loan checks are available at the beginning of each term at Student Loan Services, A227 Murphy Hall. Non-EFT FFELP loan checks are held for pick up for 30 days, then returned to the lender.

Notify Student Loan Services and your FFELP lender in writing within 10 days if you

1. Drop below half-time status, withdraw from UCLA, or transfer to another school
2. Change your address or telephone number, graduation date, name, and/or Social Security number (also notify Registrar's Office, either via URSA OnLine at <http://www.ursa.ucla.edu/> or in person at 1113 Murphy Hall)

Debt Management Session for First-Time UCLA Borrowers

UCLA requires first-time loan recipients to attend a debt management session **prior** to receiving loan funds. If you are a first-time borrower at UCLA, you must attend a debt management session before loan funds are distributed to you or credited to your BAR account. Call (310) 825-9864 for the schedule and location of the debt management sessions or see <http://www.saonet.ucla.edu/loans/sched.htm>.

Exit Interview Requirement

If you have ever received a loan from the Financial Aid Office and are about to graduate, transfer, withdraw, or take a leave of absence from UCLA, you are required to complete an exit interview with Student Loan Services, A227 Murphy Hall, (310) 825-9864.

Student Short-Term Emergency Loans

Interest-free short-term loans are available in Student Loan Services to all registered students who have sound credit histories and who have no outstanding financial holds on their records. Three types are currently available:

1. Emergency loans to meet very short-term emergencies; loan amount does not exceed \$200.
2. Living Expenses to meet specific and nonrecurring financial obligations. Employment verification is required.
3. Financial Aid Advance to fill the gap between the Financial Aid Office award of loans and/or grants and the actual receipt of them. Loan and grant checks are collateral for this type of loan, and the student borrower authorizes Student Loan Services to endorse financial aid checks to pay for the loan.

To apply, you must be currently registered (or using the loan to register) and present a driver's license, California DMV I.D. card, or passport. The loan must be repaid on time or a \$10 late fee is assessed. The defaulted loan may be subject to further collection actions and your future loan eligibility may be jeopardized. Past-due short-term loans must be paid with cash, money order, or cashier's check in order for you to receive University services.

Graduate Student Support Office

1228 Murphy Hall
(310) 825-1025
<http://www.gdnet.ucla.edu/>

Merit-Based Awards

Merit-based awards funded by the Graduate Division take the form of stipend, fee, and/or nonresident tuition awards. To receive these awards, you must return a signed contract and necessary supporting documentation to Graduate Student Support, 1228 Murphy Hall.

Fee Remissions

As a result of employment in an eligible academic apprentice personnel title, graduate students may receive certain fee remissions. Eligibility is determined by the following criteria:

1. Appointment(s) must be at least 25 percent time, not to exceed 50 percent time, and only under eligible title codes (see your department for specific details).
2. Work at least 25 percent time during the term.
3. Register and enroll in a minimum of eight units no later than the third week of instruction; Graduate Student Researchers (GSRs) enrolled in 12 units may qualify for a second fee remission.
4. Previous quarter's GPA must be 3.0 or better.

All eligible academic apprentice personnel receive partial fee remissions from the Office of the President; eligible GSRs receive an additional fee remission from the campus.

Fee Deferrals

Academic apprentice personnel can obtain a Fee Deferral from the department to extend the registration fee and nonresident tuition payment deadline by approximately two months. It is your responsibility to pay back the deferral with either personal funds or a fee award credited to your account. Students who do not meet the extended deadline are charged a late fee.

Medical Insurance Plan Premiums

The mandatory insurance premium is paid for all eligible academic apprentice personnel. **Do not waive out of health insurance** if you want the premium paid as part of your employment. To waive out of

MIP, submit the MIP waiver before the original registration fee payment deadline, because a waive out cannot be reversed during the term even if you have been given a fee deferral.

Extramural Support

The Graduate and Postdoctoral Extramural Support (GRAPES) database contains information on over 300 awards for graduate study, dissertation research, travel grants, and postdoctoral research. GRAPES is available at <http://www.gdnet.ucla.edu/grpinst.html> or contact the Special Fellowships Office, 1252 Murphy Hall, (310) 825-3521.

Taxpayer Relief Act of 1997

The Taxpayer Relief Act of 1997 (Act) enacted a number of educational tax benefits that may have an impact on the federal income tax liability of students and their families. To assist the Internal Revenue Service (IRS) monitor eligibility for these tax credits, the Act requires universities to provide certain information to the IRS on its students. A brief summary of the provisions that may apply to your attendance at UCLA follows:

Hope Scholarship Tax Credit (effective for expenses paid on or after 1/1/98) is a nonrefundable tax credit up to a maximum amount of \$1,500 for qualified tuition and fees paid by or on behalf of a student. The credit is generally available for students in their first two years enrolled at least half time in coursework leading to a recognized degree or certificate.

Lifetime Learning Credit (effective for expenses paid on or after 7/1/98) is a nonrefundable credit equal to 20 percent of the first \$5,000 of qualified tuition and fees paid by or on behalf of a student in years in which the Hope Scholarship Credit is not claimed. The credit is generally available for students enrolled in course work leading to a recognized degree or certificate. Individuals enrolled in course work to acquire or improve job skills may also be eligible for the Lifetime Learning Credit.

Student Loan Interest Deduction (effective for interest paid on or after 1/1/98) is a federal income tax deduction for an amount up to \$1,000 in interest paid on loans incurred to pay qualified education expenses.

As required by law, UCLA will report to the IRS the identity of students who have paid educational fees that may be eligible for the Hope Scholarship or Lifetime Learning Credit. On or before February 1, 1999, students will receive a corresponding report. Any questions regarding information printed on this form should be directed to Computer Data Service Inc., the University of California's education tax credit reporting service, at their toll free number, 1-877-HOPE 811, or see <http://www.1098-T.com>.

To find out if you qualify for benefits under these or other provisions of the Taxpayer Relief Act, please contact a tax consultant or call the Internal Revenue Service. **The University of California is not authorized to respond to tax questions.**

More detailed information is at <http://www.ed.gov/inits/hope/>

Sponsored Student Information

Type of Aid	Authorized Issuing Offices	Location
Air Force ROTC	Student Accounting Office	B303 Murphy Hall
Army ROTC	Military Science, Student Accounting Office	132 Men's Gym B303 Murphy Hal
Athletic Grant-in-Aid	Athletic Department	Morgan Center
California Grant A and Grant B	Financial Aid Office	A129J Murphy Hall
California Scholarship Commission—Graduate	Graduate Student Support	1228 Murphy Hall
Chancellor's or Regents Fellowship—Nonresident	Graduate Student Support	1228 Murphy Hall
Child of Deceased Fireman or Lawman	Registrar's Office	1113 Murphy Hall
Contractual Credential Candidate—Nonresident	Registrar's Office	1113 Murphy Hall
Departmental Sponsorship (includes any traineeship paid through the department)	Respective Departments	Various
Education Abroad Student (from UCLA to Abroad Program)	Registrar's Office	1113 Murphy Hall
Education Abroad Student (from University Abroad)	Education Abroad Office	28 Haines Hall
Faculty Dependent—Nonresident	Registrar's Office	1113 Murphy Hall
Graduate Students Studying Out of State	Graduate Student Support	1228 Murphy Hall
International Students on Nonimmigrant Visas with Letter from Sponsor (unless TA or departmental sponsorship)	Student Accounting Office	B303 Murphy Hall
Military Dependent—Nonresident	Registrar's Office	1113 Murphy Hall
National Service Trust	Student Accounting Office	B303 Murphy Hall
Navy ROTC—Five-Term	Naval Science Student Accounting Office	123 Men's Gym B303 Murphy Hal
NDEA and NSF Fellowship Holders	Graduate Student Support	1228 Murphy Hall
Nonacademic University Employee—Full Time (see Staff Personnel Policy 260)	Campus Human Resources	200 UCLA Wilshire Center
Outside Agencies (private industries, clubs, and organizations)	Student Accounting Office	B303 Murphy Hall
Resident Reclassifications	Registrar's Office	1113 Murphy Hall
Scholarships	Financial Aid Office	A129J Murphy Hall
State Rehabilitation Service	Office for Students with Disabilities Student Accounting Office	A255 Murphy Hall B303 Murphy Hal
TA, Associate or Acting Instructor—Nonresident (students must pay if waiver is denied)	Respective Departments	Various
TA, Associate or Acting Instructor, Research Assistant or Postgraduate	Respective Departments	Various
Undergraduate Nonresident Tuition (less than 10 units)	Registrar's Office	1113 Murphy Hall
Undergraduate Reduced Educational Fee (less than 10 units)	Registrar's Office	1113 Murphy Hall
Undergraduate Scholarships	Financial Aid Office	A 129J Murphy Hall
Veterans, Veteran's Dependent	Registrar's Office	1113 Murphy Hall

Enrollment

URSA Enrollment | In-Person Enrollment | Wait Lists | Enrollment in 199 Courses | Enrollment in Restricted Classes | Enforced Requisites | Impacted Courses: L&S Students | Official Study Lists | Changes to Official Study List | Enrollment Petitions | Drop Procedures | Study List Changes via URSA | Late Study Lists | Incomplete Grade Procedure

URSA Enrollment

Use URSA at (310) 208-0425 or <http://ursa.ucla.edu/> to enroll in classes, add, drop, or exchange classes, sign on to a class wait list, change the grading basis for a class, obtain a reading of your Study List, or get instructor names. Enroll during your assigned appointment periods, which you obtain from URSA Telephone or URSA OnLine.

URSA operates Sunday night 6 p.m. through Tuesday 1 a.m. and Tuesday to Saturday from 6 a.m. to 1 a.m., including holidays. See "URSA" for detailed instructions on using URSA.

Real-Time Enrollment Counts

Log onto URSA OnLine to check current, real-time class enrollment counts and waitlist numbers. The online files are updated to reflect enrollment.

Enrollment Worksheet

Refer to the Enrollment Worksheet on the inside back cover of this schedule. Read the directions carefully and fill out the worksheet before using URSA.

URSA Enrollment Appointments

Based on your class level, your undergraduate enrollment appointment, or pass, is assigned within the time and dates shown on the URSA enrollment appointment chart at the end of this section and at <http://www.registrar.ucla.edu/soc/enrolcht.htm>. URSA OnLine also provides appointment days and times.

If you are a current-term degree candidate, you must redeclare candidacy for a later term to receive enrollment appointment times.

Graduate Student Enrollment: One-Pass System

Law, Medicine, and Dentistry students enroll as instructed by their respective Student Affairs Office.

All other graduate students eligible to enroll for the next term are randomly assigned one appointment time or "pass." You can use URSA from the beginning of your specified appointment day and time through midnight on Friday of the second week of classes. Do NOT wait until the deadline day to enroll, as phone lines may be busy. You should be enrolled in courses with unit credit by the deadline to avoid the \$50 late filing of study list fee and to avoid having to obtain instructor signatures.

Undergraduate Student Enrollment: Two-Pass System

The two-pass system has been created to provide you and UCLA's 23,000 other undergraduates a more equal opportunity to obtain the courses you need for your premajor and major, to meet general education (GE) requirements, or to graduate.

Undergraduates, including those in priority groups, enroll on URSA during the enrollment appointments obtained through URSA OnLine or URSA Telephone. Spaces used in each section are carefully monitored during each priority group pass. A group may not exceed 30 percent of the spaces in any section, and all groups may not ex-

ceed 50 percent of the spaces in any section. This is based on the recommendations of a joint student/faculty task force appointed in 1989 by the Committee on Educational Policy. Groups receiving priority enrollment include students in academic difficulty, Regents and Alumni Scholars, recruited scholarship recipients, L&S Honors Programs participants, athletes in NCAA sports, and students served by the Office for Students with Disabilities.

Enroll only as specified, or you infringe on the appointment time of other students. If you request the enrollment function before your appointment time, you are informed of your correct appointment day and time.

Each undergraduate eligible to enroll for the next term is given two randomly assigned appointments based on the following hierarchy:

1. Students in priority groups
2. Seniors with 160 or more units
3. New and reentering students eligible for advance payment and/or enrollment
4. Seniors with less than 160 units
5. Juniors with less than 135 units
6. Sophomores with less than 90 units
7. Freshmen with less than 45 units

Changes in the appointment sequence are made only to correct an appointment based on an incorrect class level. To request an appointment change, go to 1113 Murphy Hall with a photo I.D. prior to the assigned appointment.

Priority Pass

If you are in a priority group and do not enroll during your priority pass appointment period, you must wait until your first pass appointment to enroll.

First Pass

During your first pass, you may only enroll in 10 units. This gives you and all other undergraduates a better chance to obtain at least two courses you need toward graduation. If you do not process your enrollment during your assigned first pass appointment period, you must wait until your second pass appointment to enroll.

Second Pass

During your second pass, you can add courses up to the maximum units allowed by your college or school. You can enroll from the beginning of your specified appointment day and time through midnight on Friday of the second week of classes. This is when wait lists are eliminated and your study list of enrolled courses becomes official. You should be enrolled in courses with unit credit by that date to avoid the \$50 late filing of study list fee and to avoid having to obtain instructor signatures and college/school approval on an Enrollment Petition (for more details, see "Study List").

After Second Pass Appointments Begin

After second pass appointments begin, undergraduates may

1. Use PTE # (see the "Enrollment in Restricted Classes" section below) to enroll through URSA or submit approved PTE forms for restricted or closed classes.
2. Submit approved petitions for special studies 199 courses.
3. Request enrollment in Passed/Not Passed (P/NP) courses over your eligible limit of units; URSA informs you if this applies to you.
4. Submit approval for an **excess unit** Study List (more than 18 units for Letters and Science/Engineering; more than 17 for Arts and Architecture/Theater, Film, and Television).

In-Person Enrollment

Any enrollment transactions you cannot complete by URSA may be processed at 1113 Murphy Hall.

1. At any time

- a. **Graduate students** may submit approved Permission to Enroll forms for restricted or closed classes
 - b. **Undergraduates** may submit approved major change forms that may affect enrollment in courses restricted to particular majors
 - c. **School of the Arts and Architecture students** may have their enrollment processed at 1100 Dickson Art Center
2. After second pass appointments begin, undergraduates may
- a. Use PTE # (see "Enrollment in Restricted Classes" below) to enroll through URSA or submit approved PTE forms for restricted or closed classes
 - b. Submit approved petitions for special studies 199 courses.
 - c. Request enrollment in Passed/Not Passed (P/NP) courses over your eligible limit of units; URSA informs you if this applies
 - d. Submit approval for an **excess unit** Study List (more than 18 units for Letters and Science/Engineering; more than 17 for Arts and Architecture/Theater, Film, and Television)

Wait Lists

Wait lists are maintained through Friday of the second week of classes unless a department deletes them earlier. This may happen on the first day of classes for some sections, especially laboratories. Check the notes under the course listing in the *Schedule of Classes*. **Do not assume you will be added to a class** (if, for example, you are first on the wait list) or that you will be dropped from a class (if, for example, you are number 100 on the wait list). You must drop yourself **before the official study list deadline** if you do not want the class.

A wait-list position within 10 percent of enrollment capacity (for example, number five for a class of 50), means you have a good chance of being enrolled. Many students wait until after the first meeting to drop a class, so wait-list positions usually change on the first and second days of classes. You advance on a wait list as enrolled students or those ahead of you on the wait list drop the course. Sometimes departments increase the enrollment capacity of the class, which automatically enrolls additional students from the wait list. Check your wait list status on URSA before Friday of the second week of classes.

You may move **backward** on wait lists if a class is **overenrolled** through the use of PTE #s or PTE forms. For example, if you are number one on the wait list for a course that has an enrollment capacity of 100 and is not overenrolled, your position is 101/100. If four students with PTE #s enroll, your position is 105/100. You are still number one on the wait list, but four people have been added to the enrolled list. You can not be enrolled until five people drop the course and the enrolled number is less than the enrollment capacity.

Enrollment in 199 Courses

To enroll in Special Studies 199 courses

1. Obtain a Petition for Enrollment in Special Studies 199 Course form from the department
2. Fill out the petition and obtain the signatures of the instructor and the instructor's department chair

After the petition is approved, check with the department of the course you are enrolling in, or with your college or school, to confirm which of the following options you can use to complete enrollment in the course:

1. Through URSA using the PTE number provided by the department
2. Through the department by leaving the form for processing
3. Through the Registrar's Office by taking the form to 1113 Murphy Hall
4. Through your School by taking the form to
 - a. 1100 Dickson Art Center for the School of the Arts and Architecture

- b. 6426 Boelter Hall for the School of Engineering and Applied Science
- c. 103 East Melnitz Hall for the School of Theater, Film, and Television

After the petition is processed, the yellow portion is given to you as a receipt.

Enrollment in Restricted Classes

You may enroll in a restricted class if you get a five-digit PTE # through URSA or an approved PTE form. A PTE # or approved form is issued at the discretion of the instructor or department offering the class. When used with the nine-digit course ID., they guarantee enrollment through URSA or in person. Inquire at the respective departmental office regarding any internal department procedures for receiving a PTE # or approved form.

PTE #s or approved PTE forms may be issued in the following cases:

1. The department/instructor offering the class may authorize **selective enrollment** if the enrollment capacity is filled. This is at the instructor's discretion and may only be approved based on criteria established by the instructor and/or department.
2. As an exception to published **restrictions** (consent of instructor, department consent, specified majors, class levels — freshmen only, juniors or above) in the *Schedule of Classes*.
3. **Closed classes** (enrollment capacity reached). When the enrollment capacity is reached, you may choose to be on a waiting list. The computer moves you into the class as enrolled people drop out or if the department increases the enrollment capacity.

If the instructor/department gives you a PTE #, use URSA to enroll in the class. Use the nine-digit course I.D. number for this transaction.

If you receive an approved PTE form

1. List **one class per form** and include term, your name and student I.D. number, nine-digit course I.D. number, department and catalog number, section number, units (if variable), and grading basis. Authorized approval signature is monitored by the Registrar's staff before processing. Approval is nontransferable, and alteration of a form, misrepresentation, or forgery is cause for disciplinary action by the Dean of Students.
2. Submit the white portion of the form for processing at 1113 Murphy Hall; the department/instructor issuing the approved form keeps the yellow copy.
3. Receive the white portion of the processed form as your receipt, along with a printout of your Study List.

Enforced Requisites

Undergraduate students are prevented from enrolling in lower division L&S courses with enforced requisites (as listed in the *UCLA General Catalog* or the online *Schedule of Classes*) if those requisites have not been met. Some courses with requisites may be in warning status, which allows enrollment but informs you that the course requisite has not been met. In "Class Listings," courses with enforced requisites are notated with a Y in the ENF REQ column, located after the course title.

If you have transfer or AP credit that was not evaluated as equivalent to a specific requisite, consult the department offering the course for review of the transfer or AP credit as shown on your DPR. Decisions by the department concerning meeting required requisites are final.

Impacted Courses: L&S Students

The College of Letters and Science designates certain lower division courses as "impacted," which refers to a few L&S courses that

1. Meet once a week and are difficult to complete if a student has not attended by the end of the second week of classes
2. Have high enrollment demand that deny qualified students enrollment because of limited resources
3. Have high instructor/student ratios, and/or
4. Involve large commitments of other resources.

Each impacted course is clearly indicated "Class Listings" by a Y in the IM (Impacted) column and an accompanying note.

You cannot drop an impacted course after the second week of a term for other than exceptionally extenuating circumstances that must be approved by the L&S Executive Committee on referral by college counseling units. Exceptionally extenuating circumstances do not include circumstances of short duration where other alternatives exist, including but not limited to a late drop of other (nonimpacted) courses or taking an Incomplete in the impacted course (see "Drop Procedures" below).

Official Study Lists

A Study List is a record of all courses you are enrolled in for the term. A registered student's Study List of enrolled courses becomes official at midnight on Friday of the second week of classes. Each student is responsible for all courses and grading basis, as listed on URSA, and cannot receive credit for courses not listed. Errors or omissions should be corrected before your academic dean's deadline for changes by petition.

Changes to Official Study List

Undergraduate Students

After Friday of the second week, when the Study List becomes official, undergraduate students are charged a fee to add courses (a PTE # is required if the class is closed or restricted) through Friday of the third week; drop courses or change variable units through Friday of the fourth week; and change the grading basis of courses through Friday of the sixth week (see the chart later in this section). A student's BAR account is charged the appropriate fee for each change to the Study List. For all other changes—including registering late, filing a late Study List, adding after the third week, dropping a course or changing variable units after the fourth week, changing grading basis after the sixth week, and so on—students must file an Enrollment Petition by the published deadline (see "Calendar"). See the Enrollment Petitions section below for details.

Student athletes must check with their L&S counselor before attempting **any** drop after fourth week.

Graduate Students

Graduate students can use URSA to add, drop, or change grading basis or variable-unit courses with a fee through the end of the last day of instruction. To add a course that is closed or restricted, you must input a valid PTE #. Your BAR account will be charged the appropriate fee per transaction.

Enrollment Petitions

Required approvals, which vary by college/school/division, are outlined on the Enrollment Petition form. No petition is accepted for processing enrollment without all required approval signatures. Such approvals must be CURRENT (an approval dated prior to a published deadline is not acceptable two weeks after the deadline). Enrollment Petitions may be purchased at UCLA Stores. See the petition for processing locations.

Undergraduates: Required for (1) adds with instructor's signature, (2) late study lists, (3) late adds/drops/credit changes, (4) late drop of impacted courses, and (5) retroactive changes. Items 3-5 may re-

quire a separate petition process with the school/college. An enrollment petition is only given to the student if the request is granted. Enrollment petitions are also required for Nursing students seeking to add, drop, or change variable units after Friday of second week.

Graduate Students: Required for late registration and late study lists. Departmental signatures are required for late registration but not for late study lists. Retroactive petitions require signatures of the department and instructor(s) as well as a supportive memorandum from the department. These are submitted to Graduate Division, 1255 Murphy Hall, for consideration.

Do not use an enrollment petition when URSA enrollment processing is available.

Changes requested after published deadlines (see "Calendar") are considered only under extraordinary circumstances by each college/school, and supportive information may be required prior to approval.

Drop Procedures

Dropping a course may reduce your study list below minimums required for full-time status, financial aid, the minimum progress requirement, and eligibility for residence halls and other services that require a specific enrollment status. The drop forms remind you about these requirements and consequences that may be triggered if the particular petition is processed. **However, it is your responsibility to satisfy these other requirements.**

Dropping an Impacted Course: L&S Students Only

Impacted courses may be dropped after the second-week deadline only under extraordinary circumstances. Each impacted course is indicated by a "Y" under the IM (Impacted) column in the class listings in the midsection of this *Schedule*. The majority of courses, however, are "nonimpacted."

You have only two weeks to drop an impacted course without a notation on your transcript. **After the end of second week, should you need to request a drop of an impacted course, consult your instructor first.** The instructor of an impacted course is committed to assisting you and may advise another academic option other than dropping the impacted course (for example, taking an Incomplete if appropriate or dropping another course that is not impacted).

If dropping is advised due to exceptional or extreme circumstances (for example, a severe illness of long duration), pick up a Dropping an Impacted Course form from your College Counseling unit (honors students at Honors Programs, A311 Murphy Hall; AAP students at AAP Counseling, 1209 Campbell Hall; athletes at the Morgan Center; all other L&S students at L&S Counseling, A316 Murphy Hall). You must explain your situation fully on the form, following its instructions carefully, and obtain a signature from the instructor. Impacted course drop requests are considered by a faculty subcommittee of the L&S Executive Committee. If approved, the dropped course appears on your transcript with a notation indicating the date and week of the term in which the drop was filed with the college.

Dropping Nonimpacted Courses

Nonimpacted courses constitute the vast majority of courses and may be dropped on or before Friday of second week through URSA with no fee or transcript notation. These courses may be dropped during third and fourth week on URSA with no transcript notation and a \$3 per course fee. Drops after Friday of fourth week may be made by obtaining a Late Drop of Nonimpacted Course form from your L&S College.

Transcript Notation for Late Drops

Processed drops of nonimpacted courses after Friday of the fourth week is recorded on your permanent undergraduate transcript. The entry records the week the course was dropped.

Late Study Lists

Any registered student who is not officially enrolled in courses for credit as of Friday of the second week of instruction must file a **Late Study List**. Use an Enrollment Petition for this process.

There is a \$50 late fee for filing a Study List after Friday of the second week of instruction. This is charged in addition to the late payment fee (see the Late Payment in Person section in "Billing").

1. Obtain the appropriate form (undergraduate students from academic dean; graduate students from department adviser) and complete as instructed.
2. File the approved form at the processing locations noted on the Enrollment Petition form. You are given a receipt of the approved/processed Study List and are responsible for all courses and grading basis as recorded. Your BAR account is charged the \$50 late fee.

Incomplete Grade Procedure

If you receive an Incomplete grade in a course and will be completing the requirements to remove it, do not reenroll in the course. Have the department send a **UCLA Report of Academic Revision** to the instructor. Once the grade is received by the Registrar's Office, a confirmation is issued to the department and/or instructor and a \$5 fee is then charged to your BAR account. **NOTE: Fees are subject to change at any time.**

The petition and grade assigned must be on file in the Registrar's Office by the end of your next **registered** term to prevent the I grade from lapsing to an F, NP, or U. The **UCLA Report of Academic Revision** can also be used to remove Incompletes that have lapsed.

Confirm that a grade has been received through URSA. Check which term the I grade was removed. If the grade is not recorded, check that your individual instructor forwarded the form with final grade and proper date of completion to the Registrar's Office.

Study List Changes via URSA

Fees for URSA adds/drops/changes are automatically charged to a student's BAR account on a per transaction basis of \$3. Anything submitted or requested as an exception to a published deadline is subject to a **penalty fee of \$10**. See "Calendar" for deadlines.

	Undergraduate Students		Graduate Students	
	No Fee	Fee	No Fee	Fee
Add a Course	Weeks 1-2	Week 3 ^a (with PTE#)	Weeks 1-2	Weeks 3-10 ^b
Drop a Course	Weeks 1-2	Weeks 3-4 ^c	Weeks 1-2	Weeks 3-10
Change Grading Basis	Weeks 1-2	Weeks 3-6	Weeks 1-2	Weeks 3-10
Change Variable Units	Weeks 1-2	Weeks 3-4	Weeks 1-2	Weeks 3-10

- a. Undergraduate students adding courses during third week are assessed a \$3 per course fee. For courses added after the official add deadline of Friday of third week, undergraduates are assessed a fee of \$3 per course plus a penalty fee of \$10 per course.
- b. Graduate students adding courses during third week are assessed a \$3 per course fee. The official graduate add deadline is Friday of third week. For courses added after this date, graduates are assessed a fee of \$3 per course plus a penalty fee of \$10 per course and the enrollments are not counted toward departmental budget allocations.
- c. L&S students may not drop impacted courses through URSA after Friday of second week. Students in the School of Nursing need approval from their school for any add or drop after the second week. Students in the schools of Arts and Architecture, Theater, Film, and Television, and Engineering and Applied Science need approval from their school for any drop after the fourth week.

**Effective Fall 1999, the add deadline for all undergraduates is Friday of third week.
DO NOT use an enrollment petition when URSA enrollment processing is available.**

Spring 2000 URSA Enrollment Appointments

Based on class level, enrollment appointments are assigned within the times and dates shown below. Find your exact enrollment appointment times through URSA at (310) 208-0425 or <http://www.ursa.ucla.edu>. Current-term degree candidates must redeclare candidacy for a later term to receive enrollment appointment time

	First Appointment	Time	Last Appointment	Time
Priority Pass				
All priority students	February 23	6:00 a.m.	February 24	11:00 p.m.
Priority pass ends February 27, 2000, at 11:59 p.m.				
First Pass				
Graduating seniors (160+ units)	February 28	6:00 a.m.	February 28	3:30 p.m.
New students	February 28	4:00 p.m.	February 28	5:00 p.m.
Reentering students	February 28	5:30 p.m.	February 28	6:00 p.m.
Seniors (135-159.9 units)	February 28	6:30 p.m.	March 1	9:00 a.m.
Juniors (90-134.9 units)	March 1	9:30 a.m.	March 2	7:30 p.m.
Sophomores (45-89.9 units)	March 2	8:00 p.m.	March 4	8:30 a.m.
Continuing freshmen	March 4	9:00 a.m.	March 5	11:00 p.m.
First pass ends March 6, 2000, at 11:59 p.m.				
Second Pass				
Graduating seniors	March 8	6:00 a.m.	March 8	3:30 p.m.
New Students	March 8	4:00 p.m.	March 8	5:00 p.m.
Reentering students	March 8	5:30 p.m.	March 8	6:00 p.m.
Seniors	March 8	6:30 p.m.	March 10	9:00 a.m.
Juniors	March 10	9:30 a.m.	March 11	7:30 p.m.
Sophomores	March 11	8:00 p.m.	March 13	9:30 p.m.
Continuing freshmen	March 13	10:00 p.m.	March 14	11:00 p.m.
Second pass ends April 14, 2000, at 11:59 p.m.				
Graduate Pass				
Joint students	February 28	8:00 a.m.	February 28	8:00 a.m.
Other graduate students	February 28	6:30 a.m.	March 4	11:00 p.m.
Graduate pass ends April 14, 2000, at 11:59 p.m.				

URSA

URSA OnLine URSA Telephone URSA Telephone Command Guide

University Records System Access

The University Records System Access (URSA) gives UCLA students, and those who have been students within the past ten years, real-time access to their University academic records.

URSA operates Sunday night 6 p.m. through Tuesday 1 a.m. and Tuesday to Saturday from 6 a.m. to 1 a.m., including holidays.

URSA is accessed two ways:

1. By logging onto **URSA OnLine** at <http://www.ursa.ucla.edu/>
2. By calling **URSA Telephone** at (310) 208-0425

Security

Security features insure that only you have access to your information. Access is based on your nine-digit UCLA student I.D. and a four-digit security code that is assigned to you when you are admitted.

The first time you access URSA, you are asked to change your assigned security code (personal identification number or PIN) to a four-digit number of your own choosing. At any time, you may change this to a different PIN through URSA OnLine.

Do not give your security code to anyone. If you tamper with another student's enrollment or personal data, you are subject to disciplinary action, up to and including suspension.

If the privacy of your security code has been compromised, or if you misplace your code, go to 1113 Murphy Hall with your BruinCard. Your security code is not given over the telephone unless an authorization to release your security code is on file at the Registrar's Office.

URSA OnLine <http://www.ursa.ucla.edu/>

For most students, URSA OnLine provides the easiest way to enroll in classes, and to gain real-time access to academic, financial, and personal records. The site is designed with an intuitive visual interface that walks you through the different steps of the procedure you are trying to accomplish, whether it be to check your BAR account,

URSA OnLine Main Menu
UCLA

Time Remaining: 10:00

Academic	Financial	Personal
Classes & Real-Time Enrollment Counts	Current Month BAR Account	Address Information
Degree Progress Report and/or Grade Report	Financial Aid Document Tracking	Privacy Options
Registration Status	Refund Activity	Security Code Changes
Holds	Summer Sessions Account	
Study List		
URSA Telephone Appointments		
Term Grades and GPA Information		

LOGOFF

Send feedback and suggestions for new features to [URSA OnLine Project Team](#).
For processing problems, call 310-825-1091 during office hours (weekdays 9 AM - 5 PM Pacific time).

Date - Time : 01-31-1998 12:00:00.00

change address information, view your study list, or see your term grades.

URSA Telephone (310) 208-0425

With a touchtone phone, use URSA Telephone to access student records. When the system requests that you enter information, you are given approximately 10 seconds to make an entry and three attempts to make a correct entry, after which you are disconnected. You can enter information before the instructions are over if you are familiar with the URSA Telephone system and all the messages.

A time limit is announced at the beginning of each call. If you exceed the limit, you are disconnected. If you are in the middle of processing a transaction when your time is up, the system allows you to complete it before disconnecting you.

URSA Telephone Main Menu

After you pass the system security check (see the "Security" section above), URSA Telephone informs you that you are in the URSA Main Menu, which allows you to select the **Student Records Menu (1#)**, **Financial Aid Information (2#)**, or **Change Security Code (7#)**.

See the "URSA Telephone Command Guide" later in this section for a quick reference to the commands detailed below.

1# Student Records Menu

The Student Records Menu offers the following options:

1# Class Enrollment

Use the Class Enrollment option to add, drop, or exchange classes or sections, put yourself on a class waitlist, request or change the optional grading basis of a course, have courses on your Study List read to you, check your wait-list position, or have instructor names spelled. You may stop any transaction (add, drop, or exchange) when the system prompts you for the course I.D. number by entering nine zeros and the # button (000000000#).

Before calling URSA Telephone, prepare for enrolling by filling out the Enrollment Worksheet on the inside back cover of this schedule. You will not have time to check I.D. numbers while on the phone, as you only have 10 seconds before the system prompts you for input.

1# Add a Section/Class. Press 1 and the # button to add a class, including a class with variable units, to your Study List. **For compound classes, you must begin the enrollment process with the secondary (such as, laboratory or discussion) section of the class — called the ENROLLMENT section** (see the "Course Listing Format" section in "Class Listings"). This increases the importance of secondary sections; cancellation of a section means you lose the entire class. Be sure to recheck your courses a few days before classes begin by using function 6# for a reading of your Study List and course information or checking URSA OnLine, as sections may be cancelled by departments.

If you try to ADD a course that is full and has a wait list, you are informed of the status (for example, the enrollment capacity is full and there is a wait list of XX students). You will be given options to place yourself on the wait list or to check other sections.

2# Drop a Class. Use this function (2#) only if you are certain you want to drop a class. Use function 3# to switch sections in which you are already enrolled/wait listed.

When you request the drop function, URSA Telephone warns you about the consequences and allows you to either stop the DROP action or continue. Enter the nine-digit I.D. number of the **enrollment section** to drop the course.

3# Exchange Classes/Sections. Use this function (3#) if you wish to conditionally drop a class or switch sections within a class. For example, if you are enrolled in Course A but want to be in Course B, this function allows you to check if Course B is open while still holding your space in Course A. If Course B is open,

you are dropped from A and enrolled in B. If Course B is not open, you remain enrolled in A.

There are only two types of exchanges permitted:

1. Exchange a lecture section for another lecture section
2. Exchange a quiz/discussion/laboratory section only for another that is listed for the same lecture section on your Study List

URSA Telephone prompts for allowed exchanges.

If the system notifies you that the course I.D. numbers you have entered cannot be processed, you may repeat your request for another section or stop the transaction. Check the course listing in the *Schedule of Classes* and make sure you have entered the appropriate nine-digit I.D. numbers.

If the exchange is successful, the original class or section is dropped and the new one takes its place. If the new class is **compound**, URSA Telephone either prompts you for appropriate I.D. numbers or automatically enrolls you in required sections. If the transaction is not successful, you are not dropped from the previous class or section, and your Study List remains the same as it was before the attempted switch.

4# Change Optional Grading Basis. Use this function (4#) and input the nine-digit course I.D. number for the **enrollment section** to switch from a letter grade basis to one of the following:

P/NP (Passed/Not Passed) if you are an undergraduate student enrolled in at least 12 units

S/U (Satisfactory/Unsatisfactory) if you are a graduate student

When you change the grading basis, it is automatically changed for all parts of the class. For some classes, the grading basis cannot be changed, because the class can only be taken for a mandatory P/NP, a mandatory letter grade, and so forth.

NOTE: Undergraduates may change grading basis on URSA Telephone through Friday of the sixth week of classes and graduate students may change grading basis through the last day of instruction. No enrollment petition is needed unless college/school approval is required. Your Billing and Receivables (BAR) account is charged the appropriate fee per transaction.

5# Change Variable-Unit Course Limit. Use this function (5#) and input the nine-digit course I.D. number for the **enrollment section** to change the number of units for a variable-unit class in which you are already enrolled.

6# Study List and Course Information Submenu.

This function (6#) reads your current Study List and the class information menu. Options include

- 1# Short Reading**
Department/Subject Area Name
Catalog Course Number
Class Type
Section Number
Status — Enroll, Wait List
Total Units — Enrolled, Wait Listed
- 2# Detailed Version**
SRS Nine-digit Course Number
Department/Subject Area Name
Catalog Course Number
Class Type
Section Number
Workload Units
Grading Basis
Wait-list Position (if on Wait List) Status — Enroll, Wait List, Permission List
Total Units — Enrolled, Wait Listed
- 3# Your Wait-list Position in a Section.** To inquire, input the nine-digit course I.D. number of the **enrollment section**; the system then informs you of your position (identifying the section number) and the enrollment capacity of the section (see "Wait Lists" in "Enrollment").
- 4# Spell Instructor Names.** To inquire, input the nine-digit course I.D. number of the **enrollment section** for any class on your Study List; the system then spells the last name of the instructor or states that the instructor is a teaching assistant or "The Staff."
- 5# Meeting Time and Place of a Class.** To inquire, input the nine-digit course I.D. number of the **enrollment section** and receive the following information:
Subject Area
Catalog Course Number
Class Type

Section Number
Days/Start Time
Building/Room
Examination Code

7# Use PTE Authorization Number. Use this function to enroll in a class using the nine-digit course I.D. number and a five-digit PTE Authorization Number (PTE #) given to you by the instructor/department of a class that has restricted or closed enrollment. You may ADD a class with a PTE #, MOVE from wait-list to enrolled status, or EXCHANGE a class or secondary section.

* **END CALL.** It is important to press the star (*) button on the telephone keypad before hanging up, as the telephone line is then immediately available to someone else. The system gives you a sign-off message and then disconnects you.

2# Enrollment Appointment Times

Obtain a reading of your enrollment appointment times (first pass/second pass/priority) for a specified term using this option (see the "URSA Appointments" section in the "Enrollment"). You can also receive your exact enrollment appointment time via URSA OnLine.

3# Grades

Obtain readings of the following:

- 1# Term grades and courses and confirmation of any grade changes (including the replacement of an Incomplete grade in the term in which the work was completed)
- 2# Term and cumulative grade-point average (GPA)
- 3# Term unit total (that is, term units attempted and passed on a graded A+ to F basis, plus term Passed/Not Passed — P/NP — or Satisfactory/Unsatisfactory — S/U — units)
- 4# Cumulative unit total (that is, total graded units plus total P/NP or S/U units and transfer units)
- 5# Allows you to choose another term to access its grades, GPA, and term and cumulative unit totals

Information on URSA Telephone is the same as that available to the Registrar's Office staff. Grade changes and the replacement of Incomplete grades are updated daily. If grades are not available on the telephone, they have not been received from the instructor or are still being processed. All grades for a recent term should be accessible no later than two weeks after the last day of final examinations.

You may obtain a free printout of your grades for the most recent graded term at Academic Record Services, 1134 Murphy Hall, by presenting your valid BruinCard. This report provides a detailed evaluation of transfer credit, courses and grades for each completed term, degree requirements completed, and requirements still outstanding. You can view and print out your undergraduate DPR via URSA OnLine.

4# Holds

Obtain a reading of outstanding holds that affect your eligibility for fee assessment, enrollment, grades, transcripts, diploma, and campus services. To remove a hold and reinstate restricted services, contact the issuer of the hold. Holds information is also available on URSA OnLine.

5# Fees

Verify that your registration fees were received or declare nonattendance for a term.

- 1# Use this function to verify that your registration fees were received and to confirm the date they were processed. Fee payment information is also available via URSA OnLine.
- 2# Use this function if you are not planning to attend UCLA for a term (not including summer session) and your registration fees have not been paid. If you use this function, see readmission information under "Academic Policy."

6# Update or Review Selected Student Data

Update or review your degree expected term (undergraduates only) or allow or discontinue ethnic based mailings, and specify (one time only) your ethnic background.

- 1# Use this function to enter or change your **Degree Expected Term** (the term in which you expect to graduate). You can change this term freely until you have completed 160 units (172 units for Engineering students). Once you have reached the unit limit, your BAR account is charged a late fee of \$13 each time you change your degree expected term.

You can only enter the current term through Friday of second week. If you are a current-term candidate over the unit limit, you may complete the UCLA Declaration of Candidacy form at 1113 Murphy Hall.

- 5# Use this function to be included or excluded in **Ethnic Based Mailings** that use ethnicity as a selection criterion. Such mailings are generally approved for providing you with information regarding graduate school recruitment or other opportunities.
- 6# Use this function to specify your **Ethnic Background**. This information is used to monitor the University's compliance with federal and state civil rights laws. Once entered, this information cannot be changed through URSA Telephone.

2# Financial Aid Information

Use Financial Aid Information option to get up-to-date information regarding the status of your financial aid application, to track documents that you submitted, to check the progress of your financial aid award, and to verify the amounts of your disbursements.

7# Change Security Code

Use this option to change the four-digit security code, or PIN, you use to access URSA Telephone or URSA OnLine. When changing your PIN, select one that you can easily remember but is difficult for someone else to guess. You can also change your PIN via URSA OnLine.

If you forget your security code, you can obtain this information in person at 1113 Murphy Hall with proper identification. You cannot receive this information over the telephone unless an authorization to release your security code is on file in the Registrar's Office. This authorization must contain your signature and a copy of some photo identification that also contains your signature. Authorizations may be faxed to (310) 206-4520.

URSA Telephone Command Guide

(310)208-0425

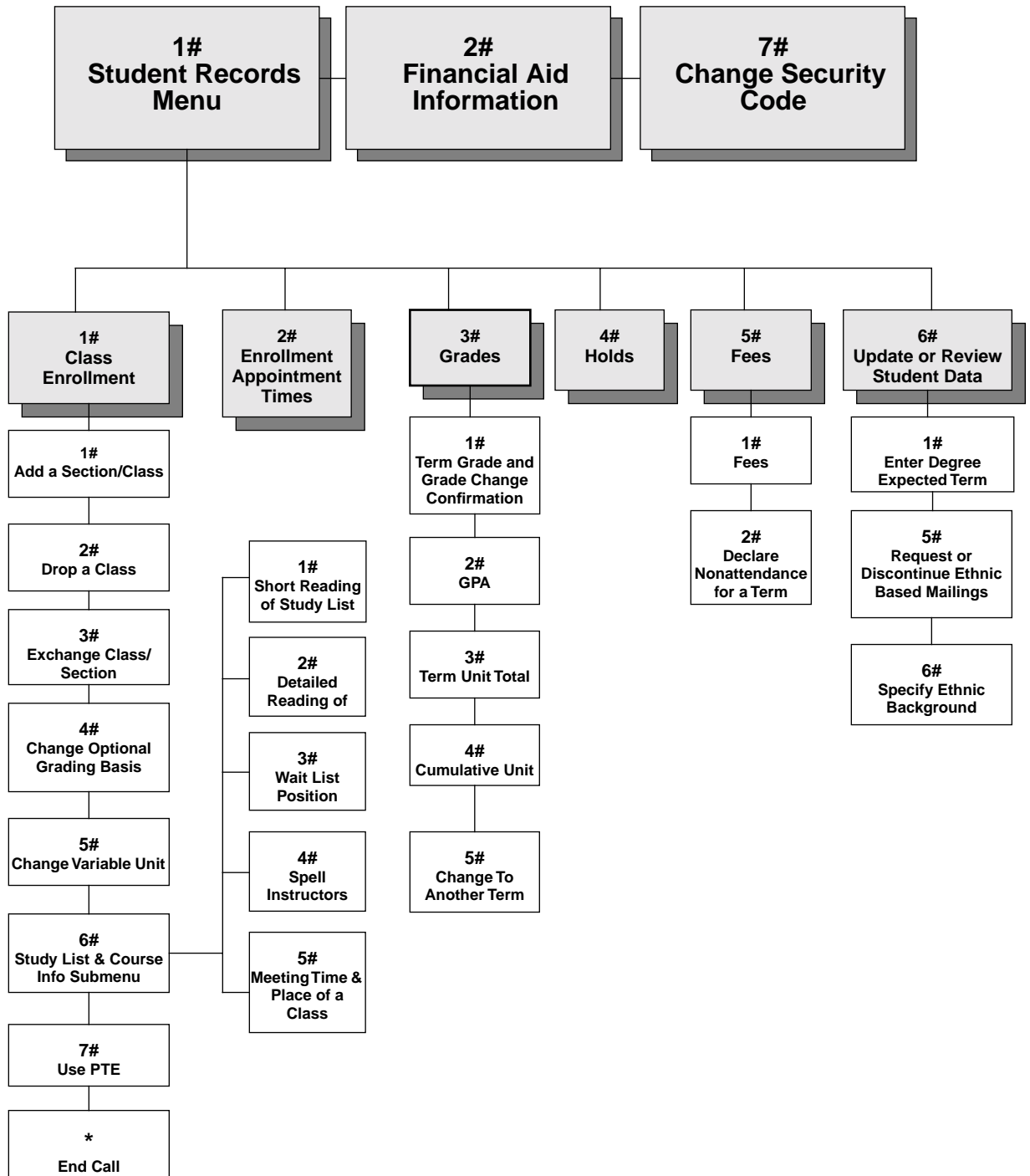

UCLA Online

Bruin OnLineMyUCLAInstructional Enhancement
InitiativeNewsgroupsUCLA Library Electronic Resources

Bruin OnLine

Bruin OnLine (BOL) is a collection of software and services that provide UCLA students, faculty, and staff with access to e-mail, campus network services, and the Internet. Services include dial-up access using PPP at speeds up to 33.6 Kbps and access to the campus network through ethernet ports.

Using BOL you can

1. Check class availability in the online *Schedule of Classes*
2. Enroll via URSA OnLine or access your student records, including Study List, and undergraduate Degree Process Report
3. Access class webpages and discussion groups
4. Search the UCLA Library or online databases via ORION
5. Review the Calendar of Events for cultural and sporting events
6. Check the online Campus & CHS Directory for telephone numbers and e-mail addresses of faculty, students, and staff
7. Create a personal webpage or join in discussions on UseNet
8. Read wire service news from ClariNet

Accessing Bruin OnLine Services

There are two ways to access BOL **from home**. The first is by purchasing BOL software at the UCLA Store or downloading it from the BOL website. Using this method, you pay all telephone charges to access the modem pool. Setup and configuration instructions are available on the BOL CD, at 4302 Math Sciences, and at <http://www.bol.ucla.edu>.

You may also connect through BOL Gold—a fee-based remote-access service offered in partnership with EarthLink Sprint. This option provides all the features of BOL, plus access to Earthlink services, including nationwide local dial-up numbers, high speed modem options (v.90), and additional mail and webpage space at a discounted price. For more information, see <https://custos.earthlink.net/BOL.html>.

To access BOL **from a campus residence hall** room, purchase a network card from the Student Technology Center, Delta Terrace

(310-825-3400). BOL software and related instructions are available with the card.

To access BOL from the **OAC Computer Commons** or **CLICC lab**, follow the instructions posted in the lab.

System Requirements

To use BOL from home or a campus residence hall, your computer must meet the minimum configurations below. Departments may have additional recommendations for graduate student computers.

Macintosh or compatible

1. 16 MB RAM (24 MB strongly recommended)
2. 68020 processor
3. CD-ROM drive
4. Hard disk drive with 20 MB free disk space
5. 15" color monitor strongly recommended (256 colors or more)
6. Minimum 14.4 kbps modem, maximum 33.6 kbps (must support true V-34, not just V.FAST or V.F.C): external modem requires hardware handshaking cable; modem not required in campus residence halls
7. Network card for campus residence hall connections
8. Mac OS 7.5 (preferably 7.5.3) or higher

Windows PC

1. 486 or Pentium processor
2. 16 MB RAM (32 MB strongly recommended)
3. CD-ROM drive
4. Hard disk drive with 20 MB free disk space
5. 15" color monitor strongly recommended (256 colors or more)
6. Modem - minimum 14.4 Kbps, maximum 33.6 Kbps (must support true V.34, not just V.FAST or V.FC); external modem requires hardware handshaking cable; modem NOT required in campus residence halls
7. Network card for campus residence hall connections
8. Windows 95/98 or Windows NT 4.0 workstation with Service Pack 3 installed

Getting Started

To use BOL, you need a BOL ID, password, and a computer that connects to UCLA's network. You can access BOL from many locations throughout campus or from home. If you are new to BOL, you can learn its features through classes and online tutorials. Personalized assistance is also available from the BOL Help Desk.

For instructions on creating your BOL account, see the Getting Started section at <http://www.bol.ucla.edu>.

Instruction and Courses

Online instructions and tutorials can be accessed via Bruin OnLine. Courses are also available on the following topics - Introduction to BOL, Introduction to Eudora Pro, Advanced Eudora Pro, and BOL Web Templates. See www.bol.ucla.edu/help/class.html for schedules.

Access for Persons with Disabilities

OAC's Disabilities and Computing Program (DCP) has specifically adapted configurations of BOL software. Contact (310) 206-7133 for more information or see "Student Services."

For more information on Bruin OnLine, contact the BOL help desk (310) 825-7452, e-mail consult@ucla.edu, drop by 4302 Math Sciences, or check the BOL websites at <http://www.bol.ucla.edu/>

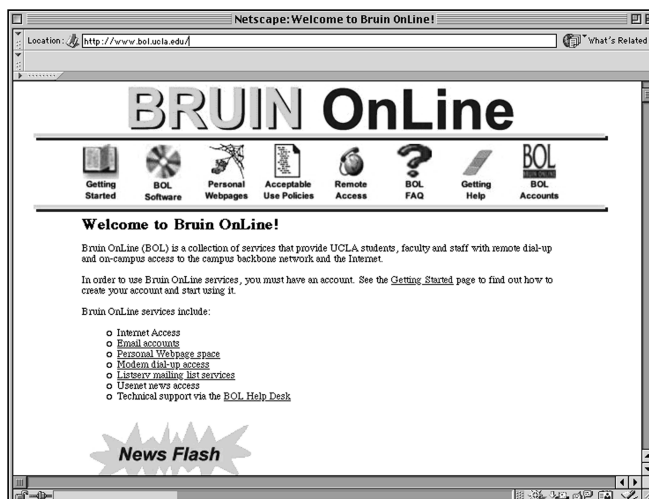

For instructions on creating your BOL account, see <http://www.bol.ucla.edu>

UCLA Homepage

The UCLA homepage (<http://www.ucla.edu>) offers access to a variety



of campus resources and information. Its main menu links to sites for Admissions and Student Services, Academic Programs, Health Sciences, Athletics, Campus Resources, Research, International Programs, Continuing Education, Alumni and Friends, and Libraries, Museums, and the Arts. In addition, the homepage links to campus calendars, directory and map, campus news, and the UCLA Store. The "Explore" site provides a virtual tour of the campus. New sites and features are frequently added to its extensive content pages.

MyUCLA

MyUCLA at <http://my.ucla.edu> provides a portal to individual student information. Students can personalize the site by entering either their Bruin OnLine I.D. and password or their University I.D. and the same four-digit passcode used to access URSA. Features of MyUCLA include

1. WebMail, an intuitive way to access your mailbox, including support for BruinOnLine, Earthlink, HUMNet, SSCNet, and other popular mail systems. You can also establish a personal address book
2. A personalized study list showing classes and class information for current and previous quarters, including grades and links to course websites
3. A notifications section for important announcements
4. A subscriptions section where students access online information from newspapers, journals, or magazines or from University departments, clubs, and organizations
5. Links to UCLA online resources, including URSA OnLine, the *Schedule of Classes*, and *UCLA General Catalog* and much more
6. A personal calendar that includes academic deadlines, subscription calendars, class specific deadlines, and your own personal entries
7. Scoped InfoSeek searches
8. General academic information.

Letters and Science students are able to obtain additional services including the ability to view their counseling appointments, check the status of petitions, and track their honors progress.

Instructional Enhancement Initiative

The Instructional Enhancement Initiative, which was launched by the College of Letters and Science, is designed to

1. Provide all Letters and Science undergraduate courses, except independent studies and other similar courses, with an individual course website for faculty, teaching assistants, and enrolled students. The sites facilitate the distribution of supplementary course materials, lecture notes, homework assignments, research links, and electronic communication, including virtual office hours and class bulletin boards for interactive question and answer sessions. Instructors decide which of these online capabilities are best suited to their course websites.
2. Provide enhanced computer laboratories with expanded hours of access for student use

Students enrolled in most Letters and Science courses are assessed a course materials fee — the Instructional Enhancement Fee (see the "Miscellaneous Fees" section in "Registration"). Fee assessment through the BAR billing statement is based on actual enrollment at the end of the fourth week of the quarter.

Newsgroups

UCLA has many newsgroups that can only be accessed from campus accounts. Bruin OnLine has its own newsgroups, for example, that post announcements about their service and where students ask questions and offer advice about computer software and hardware (ucla.bol.announce, ucla.bol.general, and ucla.bol.webpages). Other newsgroups at UCLA help computer users with specific platform questions (ucla.pc and ucla.mac), while still others post announcements and offer forums for students to ask all sorts of questions or even advertise (for example, ucla.general, ucla.announce, ucla.rumor, and ucla.forsale, to name just a few). Some classes have their own newsgroups as well.

UCLA Library Electronic Resources

Locate and identify materials through the library's web-based online information systems (see below), which can be accessed from the library website at <http://www.library.ucla.edu>. Reference librarians are available in all library units to answer questions about using online systems, as well as to provide assistance with reference and research topics.

ORION2 contains records for all UCLA Library holdings and other campus collections including the Archive Research and Study Center of the Film and Television Archive, Chicano Studies Research Center Library, Ethnomusicology Archive, Institute for Social Science Research Data Archives Library, and Instructional Media Library. ORION2 also provides library item location and circulation status, and users can request ORION Express services and SRLF items online.

The **California Digital Library**, a tenth library for the entire University of California system, provides access to the Melvyl Catalog, the California Periodicals Database, numerous abstracting and indexing databases, and gateways to other systems. The Melvyl Catalog, which is also available via telnet ([melvyl.ucop.edu](telnet://melvyl.ucop.edu)), contains information on library holdings at all nine UC campuses.

While continuing to develop and manage collections of traditional printed materials, the UCLA Library also makes a number of digital resources available for campus use through the Library site. These include College Library electronic reserves and many electronic journals, texts, reference resources, periodical indexes and abstracts.

Computer Lab Locations

- Academic Advancement Program (AAP) Computer Lab**, B118 Campbell Hall (basement level, south end), (310) 825-1908. M - Th 8 a.m. to 10 p.m., F 8 a.m. to 6 p.m., weekends noon to 6 p.m. No fee. Open to AAP students. PCs (no Macs). MS Office 97, Telnet, Netscape. Limited printing, no charge. General computing classes are offered, with focus on word processing; see lab for schedules. URL: <http://www.humnet.ucla.edu/aap>. E-mail: brucek@aap.hup.ucla.edu.
- Chemical Instructional Computing (CIC) Lab**, 6096 Young Hall, (310) 825-1853. M - F 9 a.m. to 5 p.m. No fee. Open to students taking courses in the department. Macs and PCs. Chemistry and bio-chemistry calculations and visualizations. Internet access and printing. No e-mail. URL: <http://web.chem.ucla.edu/~mouser/cic/>. E-mail: mouser@chem.ucla.edu
- College Library Instructional Computing Commons (CLICC) Lab**, 145 Powell Library, (310) 206-0271. M - Th 8 a.m. to 2 a.m., F 8 a.m. to 11 p.m., Sa 9 a.m. to 5 p.m., Su 1 to 2 a.m. No fee. Open to anyone with a BOLID. Kiosk available to set up a BOLID. Pentium III PCs and Mac G3s. General purpose for all students, with instructional software aimed at humanities and social sciences. BOL applications (Eudora, Pine, Netscape), MS Office (Word, Excel, PowerPoint), graphics (Photoshop, Illustrator, Pagemill, Pagemaker), humanities and social sciences applications. Printing: 10¢ per page for black and white, 40¢ per page for color laser. Users must set up a printing account at front counter. Printing is charged through BAR account. Scanners and stations, all with zip 250 drives and DVD, can be reserved. Pentium II laptops available for use within Powell Library. URL: <http://www.clicc.ucla.edu>. E-mail: lkemp@ucla.edu.
- CLICC Classrooms**, 307, 320, and 320B Powell Library, (310) 206-0271. M - Th 8 a.m. to 8 p.m., F 8 a.m. to 6 p.m. No fee. Drop-in only when classes are not in session. Schedules are posted in lab and classrooms daily. Faculty and TAs may reserve time for classes or office hours. Pentium III PCs and Mac G3s. General purpose for all students, with instructional software aimed at humanities and social sciences. BOL applications (Eudora, Pine, Netscape), MS Office (Word, Excel, PowerPoint), graphics (Photoshop, Illustrator, Pagemill, Pagemaker), humanities and social sciences applications. Printing: 10¢ per page for black and white, 40¢ per page for color laser. Users must set up a printing account at front counter. Printing is charged through BAR account. Scanners and stations, all with zip 250 drives and DVD, can be reserved. URL: <http://www.clicc.ucla.edu>. E-mail: lkemp@ucla.edu.
- Disabilities and Computing Program**, 4909 MSA, (310) 206-7133, TDD (310) 206-5155. Open by appointment to students, faculty, and staff with permanent and temporary disabilities. No fee. PCs, laptops, and technologies such as voice recognition, screen readers, enhanced text, and Braille displays. Loaner pool of adaptive hardware and software, including laptops. Consulting and training on adaptive computer technology, and on making campus computer labs and online information resources (including Orion and BOL) fully accessible and usable. No printing. Provides liaison with other labs to offer additional facilities for students with disabilities. URL: <http://www.dcp.ucla.edu>. E-mail: burke@ucla.edu.
- Humanities Computing e-Labs**, 87 and 88 Kinsey Hall, (310) 206-5630. M - F 2 p.m. to 6 p.m. (additional hours to be added and posted throughout the quarter). No fee. Priority offered to humanities students with proof of enrollment in a humanities course or major and a BOLID. Mac lab in 87 Kinsey Hall, PC lab in 88 Kinsey Hall. Humanities instructional software, BOL applications, MS Office, Internet access. Printing: 10¢ per page for black and white, 40¢ per page for color. URL: <http://www.humnet.ucla.edu/hcf/labs>. E-mail: hcflabs@humnet.ucla.edu
- Instructional Multimedia Production Lab**, 190 Powell, (310) 206-8954. Hours: contact lab; not available for drop-in. No fee. Open to students in courses that have multimedia production assignments and that are set up by instructors offering multimedia courses. Windows NT and Mac workstations. Consultation for instructors interested in setting multimedia assignments. FTP files to course servers. CD-ROM development and analog as well as digital video editing. Printing: limited pages, free. URL: <http://www.oid.ucla.edu/impl>. E-mail: impl@ucla.edu.
- Life Sciences Instructional Computing Botany Lab**, 1154 Life Sciences Building, (310) 206-0049. M - F 9 a.m. to 7 p.m. No fee. Open to students in a life sciences course. Windows NT workstations. Internet access, word processing, spreadsheets, life sciences and multimedia applications. Printing: 3¢ per side. URL: <http://www.lsic.ucla.edu>. E-mail: lsic_lab@lifesci.ucla.edu.
- Mathematical Sciences Math Program Lab**, 2817 Boelter Hall, (310) 825-7267. M - Th 8 a.m. to 11 p.m., F 8 a.m. to 6 p.m., Sa 10 a.m. to 6 p.m., Su noon to 8 p.m. No fee. (students must set up a network account to access Internet, Telnet, and BOL e-mail). Open to mathematics majors and students in mathematics or program in computing courses requiring computer use. PCs and X-terminals. Math applications. No printing. URL: <http://www.pic.ucla.edu/piclab/>. E-mail: anna@math.ucla.edu.
- Office of Residential Life Labs**, Sunset Computer Lab (inside Covell Commons) and Bradley International Center, Hedrick, Rieber, Sprout Halls and Hilgard Houses, (310) 206-2651. Sunset Computer Lab, Su - Th 10 a.m. to 1:30 a.m., F and Sa 10 a.m. to 6 p.m.; all others always open. No fee. Open to residents of on-campus housing. Residents must attend Acceptable Use Workshop to obtain a lab account (details in Sunset Computer Lab). Mainly PCs; two multimedia Macs in Sunset Computer Lab. General use, word processing, Internet access, Telnet, BOL e-mail. Printing: each resident receives 150 pages of free printing; each additional 100 pages costs \$5. URL: <http://www.orl.ucla.edu/labhome>. E-mail: lab@orl.ucla.edu.
- Office of Academic Computing (OAC) Commons**, 4328 and 4909 Math Sciences, A1-228 CHS, (310) 825-7452. M - Th 8 a.m. to 11 p.m., F 8 a.m. to 6 p.m., Sa 10 a.m. to 5 p.m., Su 10 a.m. to 11 p.m. No fee. Open to all students with BOL accounts. Kiosk to set up a BOLID. Mac and Windows NT workstations. BOL applications (Eudora, Pine, Netscape), access to SP/2 cluster via Telnet or X-Win. MS Office applications. Printing: 10¢ per page. URL: <http://www.ucla.edu/bruinonline/commons>. E-mail: consult@ucla.edu.
- OAC X-Station Labs** (Office of Academic Computing), A1-242 CHS, 2023 Public Policy Building, (310) 825-7452. A1-242 CHS and 2023 Public Policy Building always open; 4903 Math Sciences: M - Th 8 a.m. to 11 p.m., F 8 a.m. to 6 p.m., Sa 10 a.m. to 5 p.m., Su 10 a.m. to 11 p.m. No fees. Open to anyone with an SP/2 cluster I.D. (go to 4302 Math Sciences for more information and to sign up for an account). Access to SP/2 cluster via X-stations. E-mail: consult@ucla.edu.
- Psychology Computer Labs**, 2434, 3290, 3351/3360, 3312 Franz Hall, (310) 825-5150. M - Th 9 a.m. to 8 p.m., F 9 a.m. - 5 p.m. (consult the weekly schedule posted on the lab door). No fee. Open to undergraduates and graduates in a Psychology class. 102 NT Pentium PCs. Statistical software and access class web pages. SAS, SPSS, Matlab, Lisrel, DeltaGraph, MS Office 95, Netscape 3.0. Psychology instructors may reserve the lab for teaching. Printing: no charge for supported activities. URL: <http://www.psych.ucla.edu/>. E-mail: huynh@psych.ucla.edu.
- School of Engineering and Applied Science (SEAS) Labs**, 3436, 4405, 4442, and 6270 Boelter Hall, 33-128 Engineering IV, (310) 206-6864. posted on lab doors. No fee. Open to engineering students and SEAS departmental majors. PCs and X-stations. Engineering applications, Internet access, e-mail, Telnet. Laser printing: 8¢ per page. E-mail accounts (not BOL). URL: <http://www.seas.ucla.edu/seasnet/>.
- Science Learning Center**, Young Hall 4th floor south. (310) 794-7568. M - Th 8 a.m. to 9 p.m., F 8 a.m. to 6 p.m., Sa 9 a.m. to 5 p.m., Su 1 p.m. to 9 p.m. No fee. Open to undergraduates enrolled in a Physical or Life Science course. Pentium PCs; Unix workstations. Chemistry and Life Science applications; MS Office 97, Netscape. Facility consists of 8 rooms for instructional use and currently hosts classes in Chemistry, Life Science, Microbiology and Astronomy. Rooms 4335 and 4336 are drop-in rooms, but may be preempted for classes. Printing: 3¢ per page for black and white; 35¢ per page for color. URL: <http://www.nslc.ucla.edu/slc/main.htm>. E-mail: tierney@nslc.ucla.edu.
- Social Sciences Computing Labs**, 2159 Bunche Hall, 37 Haines Hall, (310) 206-2821, 2035 Public Policy Building. 2159 Bunche Hall always open; 37 Haines Hall, M - F 8 a.m. to 4 p.m.; Public Policy Building, M-Th 9 a.m. to 9 p.m., F 9 a.m. to 5 p.m., and Sa and Su noon to 4 p.m. No fee for students in social sciences courses; others may purchase an I.D. for \$15 quarterly or \$5 daily. PCs (no Macs). Scheduled classes may limit access. BOL applications (Netscape, Eudora, Telnet), MS Office (Word, Excel, PowerPoint, Access), statistical analysis, econometric, and GIS/mapping applications. Printing: 10¢ per page for black and white, 50¢ per page for color; no charge for dot-matrix text-only. URL: <http://www.sscnet.ucla.edu/ssc/labs/>. E-mail: help@ssc.ucla.edu.
- School of Public Policy and Social Research (SPPSR) Lab**, 1015 Public Policy Building, (310) 206-6767. M - Th 8 a.m. to 10 p.m., F 8 a.m. to 5 p.m., Sa 10 a.m. to 5 p.m. and Su noon to 6 p.m. MS Office, WP Suite, Netscape, Eudora, arcView, ArcInfo, SPSS, SAS. Pentium PCs. Printing: 10¢ per page for black and white, \$1 for thermal color. Scanner and zip drives. E-mail: helpme@sppsr.ucla.edu.

Student Services

Registrar's Office Services | Academic Transcript | Verification Transcript | Other Student Services |

Registrar's Office Services

Establishing Residence for Tuition Purposes

Specific criteria for establishing residence for tuition purposes is included in the Appendix of the current *UCLA General Catalog* and in the Registrar's Office Frequently Asked Questions at <http://www.registrar.ucla.edu/>. Inquiries regarding residence requirements must be directed to the Residence Deputy, 1113 Murphy Hall, (310) 825-3447. **No other university personnel are authorized to supply information relative to residence requirements for tuition purposes.**

Petition for Resident Classification is obtained and filed at 1113 Murphy Hall prior to the late registration period for the term in which you are eligible for classification from nonresident to resident status. Documentation of residence will be requested at that time.

Name Change

To change your name on official University records, or to identify capitalization, punctuation, or accent marks (for your diploma) that computer files do not accommodate, obtain and file (no fee) the UCLA Correction or Change of Name form at Academic Record Services, 1134 Murphy Hall. Forms are available in the Murphy Hall North Lobby. A new BruinCard must be obtained at 123 Kerckhoff Hall; there is a \$15 replacement fee.

Official Transcripts: Academic and Verification

Official UCLA transcripts are printed on security paper to safeguard against unauthorized duplication, alteration, and misrepresentation of the UCLA transcript. The UCLA security paper is blue with a faint background design made up of the letters "UCLA." It is bordered by a blue trim that contains the words "University of California, Los Angeles." The reverse of the document includes the transcript legend and details regarding authentication of the document.

Two versions of your official UCLA student record are available from Academic Record Services, 1134 Murphy Hall. These are the academic transcript and the verification transcript. Each version, as described below, has been designed to meet specific needs.

Academic Record Services provides transcripts for regular and Summer Sessions. For UCLA Extension courses, order from UCLA Extension, P.O. Box 24901, Los Angeles, CA 90024.

Transcripts are regularly \$5 per copy and can be ordered in person or by sending your requests to UCLA Registrar's Office, Attn: Transcripts, 1105 Murphy Hall, Box 951429, Los Angeles, CA 90095-1429. Forms for requesting transcripts in person are available in the Murphy Hall North Lobby.

Requests should include the name under which you were registered and your dates of attendance at UCLA, your date of birth, your social security number, your complete address and telephone number, number of copies needed, detailed mailing instructions including any special handling, and your full signature.

Transcripts can be faxed with payment of an additional fee: \$5 for domestic and \$10 for international faxes. For continuing students, fees can be billed to your BAR account. For all others, you may be billed or you may submit payment in the form of a check or money order payable to "Regents-UC."

Transcript requests are not processed if you have outstanding obligations to the University. Fees are subject to change at any time. Tran-

script ordering information is also available by calling (310) 825-3801 or by sending a message to transcripts@registrar.ucla.edu.

Academic Transcript

The academic transcript is your complete academic record, including a listing of courses you have taken, your grades, your grade-point average (GPA), and your earned UCLA degrees. Effective Winter 2000, transcript information reflects in-progress term information, including a list of the courses that you enrolled in during the term that the document was requested and other in progress information such as a change in major or the removal of an I grade.

Grades for completed terms are processed immediately following the conclusion of final examinations. Complete academic transcripts are available approximately 30 working days after the last day of the term. For graduating students, academic transcripts with the graduation date included are available approximately seven weeks after the end of the term. If you require earlier proof of graduation, contact your degree auditor in 1113 Murphy Hall. A fee may be charged for this service.

The minimum period required for processing and issuing academic transcripts for both registered and former students is three working days. Same-day processing service is available for an additional \$10 charge per address. To arrange for same-day processing service, contact an Academic Records Services specialist, 1134 Murphy Hall, or call (310) 825-3801.

Academic transcripts that are faxed are generally considered unofficial and may not remain confidential.

Verification Transcript

The verification transcript is intended for registration (fee payment), enrollment status, degrees, and "good student" auto insurance certification forms completed by the Registrar's Office. Verification transcripts confirm student status after registration fees have been paid for the term. Verification of student workload is based on actual enrolled units and does not consider wait-listed units or list courses for a term.

Verification of degree can be issued after your degree has been posted to your student record approximately seven weeks after the term ends. If you require verification before your degree is posted, contact your degree auditor in 1113 Murphy Hall.

The fee for a verification transcript is waived if requested for loan or student aid verifications (proof of request required). Most enrollment verifications for loans and creditors, however, are processed for the University by the National Student Loan Clearinghouse. Approved by the U.S. Department of Education, the clearinghouse is a national organization that facilitates and expedites student enrollment verifications for creditors and other student service-related agencies. The clearinghouse abides by all provisions of the Family Federal Educational Rights and Privacy Act (FERPA).

Veterans Affairs and Social Security Services

The Veterans Affairs coordinator, 1113 Murphy Hall, provides information for veterans and eligible dependents about VA educational benefits and tutorial assistance; issues fee waivers to dependents of California veterans who are deceased or disabled because of service-connected injuries and who meet the income restrictions in Education Code Section 10652; and certifies student status for recipients of Social Security benefits.

Other Student Services

Arthur Ashe Student Health and Wellness Center

The Arthur Ashe Student Health and Wellness Center (Student Health Service) is an outpatient clinic for UCLA students. Most services are prepaid by registration fees, and students may be seen by appointment or on a walk-in basis. Core (prepaid) services include visits, most procedures, X rays, and some laboratory procedures. Noncore (fee) services, such as pharmaceuticals, injections, orthopedic devices, and some laboratory procedures, are less costly than elsewhere. If students withdraw during a school term, all Ashe services continue to be available on a fee basis for the remainder of that term, effective from the date of withdrawal.

The cost of services received outside of the Ashe Center is each student's financial responsibility. Students are strongly encouraged to purchase supplemental medical insurance either through the UCLA-sponsored Medical Insurance Plan (see "Registration") or other plans that provide adequate coverage.

Office hours during the academic year are weekdays 8 a.m. to 6:30 p.m. except Tuesday, when service begins at 9 a.m. Patients without appointments and patients with orthopedic or surgery appointments are seen on the first floor; Women's and Men's Clinics and internal medicine appointments are on the second floor; all other patients with appointments (including immunizations) are seen on the third floor. Physical therapy and the insurance office are on the fourth floor. For emergency care when the Ashe Center is closed, students may obtain treatment at the UCLA Medical Center Emergency Room or UCLA Family Practice on a fee-for-service basis.

Campus Ombuds Office

The Campus Ombuds Office responds to grievances and concerns from students, staff, faculty, and administrators. Acting impartially, ombudspersons may investigate unresolved grievances or facilitate the resolution of problems for which there are no established guidelines and may also, where possible and when requested by the grievant, assist in resolving an issue through mediation (including sexual harassment cases). In April 2000, look for the Ombuds Office in its new location in the Strathmore building at 501 Westwood Plaza. See <http://www.saonet.ucla.edu/ombuds/>

Center for Student Programming

The Center for Student Programming (CSP) helps students start a club or join an existing one and serves as the official registry for all campus organizations. CSP assists students with program and leadership development and fund-raising, interprets and enforces University rules and regulations, and administers bulletin boards on campus.

Cultural and Recreational Affairs

The Department of Cultural and Recreational Affairs coordinates recreational programming and supervises campus recreational activities and services. See <http://www.saonet.ucla.edu/recreate>.

Dean of Students

The Office of the Dean of Students assists students with whatever needs they might have. Direct services include general counseling; sending emergency messages to students; and assisting in understanding University policies and procedures, including grievance procedures regarding student records, discrimination, and student debts. See <http://www.saonet.ucla.edu/dos/>.

Housing Services

On-Campus Housing

Applications for on-campus housing require a \$25 nonrefundable application fee. Students are assigned a place on the housing wait list based on the date their housing application is received.

If there are more applicants than spaces available, some applicants may not be offered an assignment prior to the beginning of the term for which they are applying. Contact the UCLA Housing Assignment Office at (310) 825-4271 for questions about the application process or see <http://www.housing.ucla.edu/housing>.

Off-Campus Housing

The Community Housing Office offers rental assistance for students, faculty and staff interested in off-campus housing. The office, located in the east patio of Sproul Hall, lists and accepts ads for a variety of living alternatives from the private sector, including apartments, roommate situations, and rooms in private homes. See <http://www.housing.ucla.edu/housing/cho.htm>

Libraries

The UCLA Library, a campuswide network of libraries serving programs of study and research in many fields, is among the top five ranked research libraries in the U.S. The total collections number more than 7.2 million volumes, and more than 90,000 serial titles are received regularly.

Undergraduates are encouraged to use the College Library, which features collections and services in support of the undergraduate curriculum. The scholarly and research needs of undergraduate and graduate students and faculty are served by the Arts Library, Louise M. Darling Biomedical Library, Richard C. Rudolph East Asian Library, Hugh and Hazel Darling Law Library, Eugene and Maxine Rosenfeld Management Library, Henry J. Bruman Maps and Government Information Library, Music Library, Charles E. Young Research Library, and Science and Engineering Library. Lower-use materials for which there is not adequate shelving space on campus are located in the Southern Regional Library Facility (SRLF).

Locate and identify materials through the library's web-based online information systems, which include ORION2, The California Digital Library, and electronic reserves. These systems can be accessed from the library website at <http://www.library.ucla.edu>.

processed from the library website at <http://www.library.ucla.edu>.

Lesbian, Gay, Bisexual, and Transgender Resource Center

The Lesbian, Gay, Bisexual, and Transgender (LGBT) Resource Center provides education, information, and advocacy services for the UCLA community. The center offers educational workshops and training seminars and maintains a small library of books and periodicals. The staff provides confidential assistance and support to students, faculty, and staff who feel they have experienced harassment or discrimination. See <http://www.saonet.ucla.edu/lgbt/>.

Office for Students with Disabilities

The Office for Students with Disabilities (OSD), A255 Murphy Hall (voice 310-825-1501, TDD 310-206-6083, fax 310-825-9656), provides a wide range of academic support services to regularly enrolled students with documented permanent or temporary disabilities in compliance with Section 504 of the Rehabilitation Act of 1973 and the Americans with Disabilities Act of 1990. Free support services include readers, note takers, sign language interpreters, Learning Disabilities Program, special parking, registration assistance, fee deferments authorized by the California Department of Rehabilitation, on-campus transportation, campus orientation and accessibility,



The newly opened Morgan Center

proctor and test-taking arrangements, tutorial referral, housing assistance, support groups, workshops, special materials, adaptive equipment, and referral to the Disabilities and Computing Program. Accommodations are varied and specifically designed to meet the documented disability-related needs of each student. All contact and assistance is confidential. See <http://www.saonet.ucla.edu/osd/>.

Disabilities and Computing Program

The Disabilities and Computing Program (DCP) provides adaptive technology and information access support and services for students, faculty, and staff with disabilities. Services include voice synthesis, Braille print, large print, reading machines, alternative keyboards, and voice recognition technologies. Consulting for individuals and departments is available. The program also offers web accessibility evaluations and guidelines. For further information, call voice (310) 206-7133 or TTY (310) 206-5155 or see <http://www.dcp.ucla.edu/>.

Parking and Commuter Services

Commuter Assistance-Ridesharing

The Commuter Assistance-Ridesharing (CAR) Office informs students about transportation options. Many students form or join existing UCLA **carpools or vanpools**. More than 130 vanpools commute to UCLA from nearly 80 southern California communities. Full- and part-time riding opportunities are available, and registered two- and three-person student carpools are given top priority to receive parking (see below).

These and other commuting options, including an extensive network of public transit, are described in the *UCLA Commuter Guide* at <http://www.transportation.ucla.edu/> or at Parking Services on the corner of Strathmore Place and Westwood Plaza weekdays from 7:45 a.m. to 5 p.m. For more information, call (310) 794-RIDE.

Parking Permits

Due to limited availability, parking at UCLA is offered to students who demonstrate the greatest need. Student parking permits are assigned through a need-based point system that considers class standing, commute distance, previous attendance, employment, dependent children, and professional school obligations. Students are encouraged to apply on time and follow all application and payment guidelines in order to increase their chances of receiving a permit. Permits are not guaranteed.

When assigning parking permits to students, UCLA Parking Services gives the highest priority to carpools. Carpool permits are guaranteed to all qualified two- and three-person student carpool groups that apply on time. Student carpools park in central campus parking areas and share a discounted permit fee. Students interested in forming a carpool who need help finding other students living near them should call (310) 794-RIDE and ask for a free *RideGuide*. **All members of a proposed student carpool must apply in person as a group.**

Most student permits are assigned for the academic year and can be paid for annually or quarterly. Renewal forms for students paying quarterly are automatically mailed before the Winter and Spring Quarter payment due dates. Students who are not offered a parking assignment during a given term or who wish to change their parking area need to reapply the following quarter.

Student Parking Request forms, along with important quarterly due dates and information on how to apply for a parking permit, are available by calling (310) 825-9871 or in person weekdays from 7:45 a.m. to 5 p.m. at Parking Services. Parking request forms can also be downloaded at <http://www.transportation.ucla.edu/>.

Students with permanent disabilities who have disabled persons' placards or DMV-issued disabled persons' license plates may apply to the Office for Students with Disabilities (310-825-1501) for parking assignments and on-campus transportation assistance.

Parking permits and access cards to campus lots and structures are not transferable and may be purchased only from UCLA Parking Services. **Resale is prohibited and subjects both buyer and seller to disciplinary action.**

Services for International Students

Office of International Students and Scholars

The Office of International Students and Scholars (OISS) assists students with questions about immigration, employment, government regulations, financial aid, academic and administrative procedures, cultural adjustment, and personal matters. OISS is also a designated Sexual Harassment Information Center for international students and a Harassment Information Center available to all UCLA students. OISS also provides visa assistance for faculty, researchers, and post-doctoral scholars.

Dashew International Student Center

The Dashew International Center seeks to improve student and community relationships and helps international students with language, housing, and personal concerns in addition to sponsoring cultural, educational, and social programs.

Student Legal Services

Currently registered and enrolled students with legal problems can get assistance from attorneys or law students under direct supervision of attorneys, who help students solve legal problems, including those related to landlord/tenant relations; accident and injury problems; criminal matters; domestic violence and harassment; divorces and other family law matters; automobile purchase, repair, and insurance problems; health care, credit, and financial aid issues; consumer problems; and University-related problems. Assistance is available only by appointment from 9 a.m. to 5 p.m. weekdays in 70 Dodd Hall (310-825-9894). See <http://www.saonet.ucla.edu/slgs/>.

Student Psychological Services

Student Psychological Services (SPS) offers short-term personal counsel and psychotherapy at two locations—4223 Math Sciences (310-825-0768) and A3-062 CHS (310-825-7985)—where psychologists, clinical social workers, and psychiatrists assist with situational stresses and emotional problems that may include problems with interpersonal relationships, academic stress, loneliness, difficult decisions, sexual issues, anxiety, depression, or other concerns affecting the personal growth of students.

The service is confidential and free to regularly enrolled students. Students are seen individually or may choose from a number of groups offered each term. Appointments are made on weekdays between 8 a.m. and 5 p.m. Emergency counseling is also available.

SPS is also a designated Sexual Harassment Information Center as well as a campus Harassment Information Center. These services are available to all UCLA students.

UCLA BruinCard

The UCLA BruinCard is a mandatory student identification card that is used to electronically confirm student status and eligibility for services. Supportive photo identification, such as driver's license or passport, is required when the card is issued.

The primary benefit of the BruinCard is convenience. It is a versatile card that serves the following functions:

1. Confirmation of student status
2. I.D. card for faculty, staff, and students
3. Residence halls access card
4. Library card
5. Recreation card
6. Debit card (if activated) for purchases at campus stores and restaurants on and off campus
7. E-Cash card for depositing money by credit card to your account (see www.bruincard.ucla.edu/cash)
8. AT&T calling card (if this feature is elected)
9. Time-management card for departments using the Kronos system

Students with holds from an office with which the students have an outstanding obligation (financial, academic, or administrative) may not receive services until the hold is released by the initiating office. For details on outstanding holds and initiating offices, check URSA at (310) 208-0425 or <http://www.ursa.ucla.edu>.

BruinCard centers at 123 Kerckhoff Hall, 107 UCLA Wilshire Center, and 150A Sproul Hall are open weekdays from 9 a.m. to 4 p.m. (310) 825-2336. See <http://www.bruincard.ucla.edu>.

To report lost or stolen cards or to check your account balance, call (310) 206-3199.

UCLA Career Center

The UCLA Career Center offers services and resources to help students explore academic and nonacademic career possibilities, make career decisions, obtain employment and internship leads, and develop skills for conducting a successful job search.

Services include career counseling, career resources library, graduate school planning and preparation assistance, career fairs, internship and job listings, and the BruinView™ campus Interviews. Workshops are offered on a variety of topics, including skills assessment, graduate and professional school preparation, résumé and curriculum vita writing, interviewing skills and practice, internet job search strategies, and researching corporations.

The Career Center's website provides convenient 24-hour access to BruinTraks™ listings of current full-time, part-time, seasonal, and internship positions. Students may also post their resumes online to enhance their job search.

Cyberlink™, the Career Center's on-premise computer laboratory, makes it easy to tap into a vast array of employment information from 9 a.m. to 5 p.m. weekdays (Tuesdays until 7 p.m.).

Two branch locations – EXPO Internship and Study Abroad Services, 109 Kerckhoff Hall, and Engineering and Science Career Services, 5289 Boelter Hall – offer specialized career services.

In April, 2000 the Career Center, EXPO Internship, and Study Abroad Services relocate to the Strathmore Building, 501 Westwood Plaza.

For more information see <http://career.ucla.edu> or call (310) 206-1915.

UCLA Store: Textbooks and Course Materials

Textbooks and course readers for most classes are available in the **UCLA Store – Ackerman Union**, located on the A Level of Ackerman Union. For store hours, refund policies, and textbook information, call (310) 206-0790. For information on book buyback, call (310) 206-0785.

Law, management, urban planning, social welfare, public policy, architecture, art, urban design, library and information sciences, and theater, film, and television textbooks are available at the **UCLA Store – Lu Valle Commons**. On-campus UCLA Extension textbooks are also stocked there. Call (310) 825-7238 for more information.

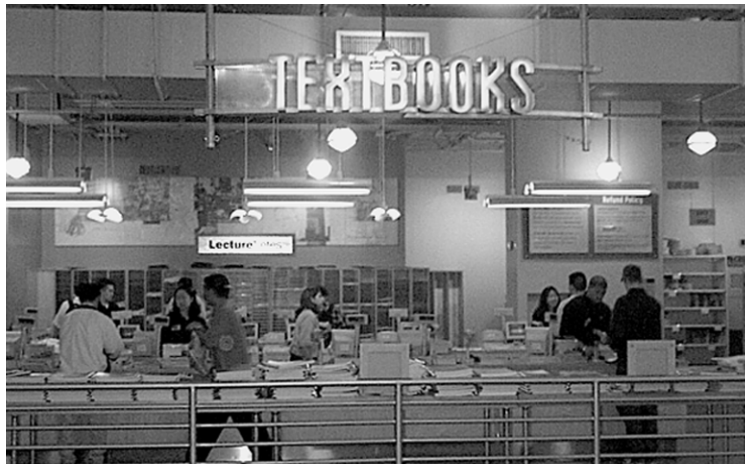

Textbooks for medicine, dentistry, nursing, public health, and the health sciences are available at the **UCLA Store – Health Sciences**. For more information, call (310) 825-7721.

The best times to shop are on weekends, or before 10 a.m. and after 5 p.m. on weekdays. **Save your cash register receipts**, since they are required for returns or refunds. See the "Calendar" for refund deadlines.

To find out which textbooks are required for a specific class, or to print out a complete list of books for all your classes, go to the UCLA Store site at <http://www.uclastore.com> and click on the "textbooks" icon. You will need the nine-digit course I.D. number from the *Schedule of Classes*. Computer Store price lists and the UCLA BookZone database (for reference books, study aids, and so forth) are also available online.

Grade cards, blue books, scantron forms, and enrollment petition forms are available in the Ackerman, LuValle, and Health Sciences locations of the UCLA Store.

Women's Resource Center

The Women's Resource Center (WRC) offers services to all UCLA students, with special focus on gender related issues and concerns and reentry/nontraditional student services.

The WRC presents workshops and support groups on topics, including child care, self-defense, assertiveness training, rape prevention and education, relationship violence, career development, single parenting, health, returning to school, men's issues, and sexuality. It also offers referrals for medical, legal, career planning, personal counseling, and other services both on and off campus. In addition, rape services consultants (RSCs) — individuals who provide information, support, and resources for members of the UCLA community who have been raped or sexually assaulted — can discuss options and alternatives, help identify and assist in contacting the most appropriate support services, and answer any questions that may arise. The WRC is also a designated Sexual Harassment Information Center and campus Harassment Information Center available to all UCLA students. See <http://www.saonet.ucla.edu/wrc>.

Student Services Directory

Student Service	Location	Phone	Web Address
1. Admissions and Relations with Schools	1147 Murphy Hall	(310) 825-3101	http://www.saonet.ucla.edu/uars.htm
2. Ashe Health and Wellness Center	Arthur Ashe Center	(310) 825-4073	http://www.saonet.ucla.edu/health.htm
3. Campus Ombuds Office	1172 Career Center	(310) 825-7627	http://www.saonet.ucla.edu/ombuds/
4. Center for Student Programming	105 Kerckhoff Hall	(310) 826-3701	http://www.saonet.ucla.edu/csp/
5. Community Housing Office	350 De Neve Drive	(310) 825-4491	http://www.cho.ucla.edu/
6. Community Programs Office	102 Men's Gym	(310) 825-5969	http://www.saonet.ucla.edu/cpo/
7. Cultural and Recreational Affairs	2131 Wooden Center	(310) 825-3701	http://www.saonet.ucla.edu/recreate/
8. Dashew International Student Center	106 Bradley Hall	(310) 825-1681	http://www.saonet.ucla.edu/intl/ISC/
9. Dean of Students	1206, Murphy Hall	(310) 825-3871	http://www.saonet.ucla.edu/dos/
10. Disabilities and Computing Program	4909 MSA	(310) 206-7133	http://www.dcp.ucla.edu
11. Financial Aid Office, (FAO)	A129J Murphy Hall	(310) 206-0400	http://www.saonet.ucla.edu/fa.htm
12. Housing Assignment Office	270 De Neve Drive	(310) 825-4271	http://www.housing.ucla.edu/housing/
13. Lesbian, Gay, Bisexual, and Transgender Resources	220 Kinsey Hall	(310) 206-3628	http://www.saonet.ucla.edu/lgbt/
14. Office of International Students and Scholars	106 Bradley Hall	(310) 825-1681	http://www.saonet.ucla.edu/intl/Oiiss
15. Office for Students with Disabilities	A255 Murphy Hall	(310) 825-1501	http://www.saonet.ucla.edu/osd/
16. Registrar's Office	1105 Murphy Hall	(310) 825-1091	http://www.registrar.ucla.edu
17. Student Legal Services	70 Dodd Hall	(310) 825-9894	http://www.saonet.ucla.edu/slgs/
18. Student Loan Services	A-27 Murphy Hall	(310) 825-9864	http://www.saonet.ucla.edu/loans.htm
19. Student Psychological Services	4223 MSB A3-062 CHS	(310) 825-0768 (310) 825-7985	http://www.saonet.ucla.edu/sps.htm
20. UCLA Career Center	Career Center	(310) 206-1915	http://www.career.ucla.edu
21. Women's Resource Center	2 Dodd Hall	(310) 825-3945	http://www.wrc.ucla.edu

Student Services Map

Student Services support teaching, research, and public service functions of the university by providing programs, services, and educational experiences that promote the academic success of UCLA students and enhance the quality of campus life. Programs and services are geared to supporting the mental, social, and physical development needs of students in a healthy, safe, and intellectually challenging environment

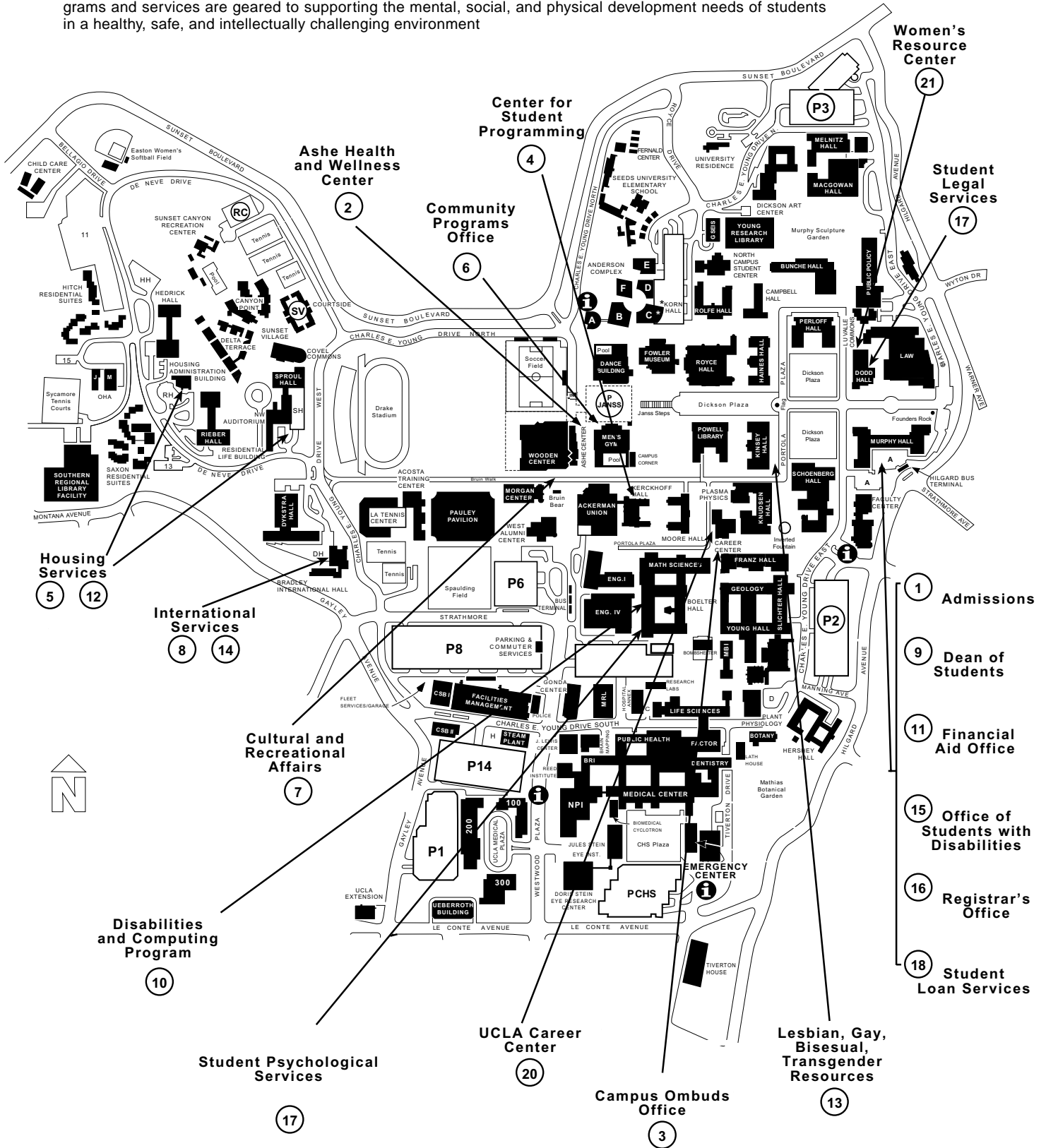

Registrar's Services Guide

The Registrar's Office is open 9 a.m. to 5 p.m. weekdays. For more detailed information, see the online *Schedule of Classes* at <http://www.registrar.ucla.edu/schedule/> or the Registrar's Office Frequently Asked Questions at <http://www.registrar.ucla.edu/faq>

Student Service	Contact	Location
Administrative Main Cashier Submit fee payments, collect Bruin Direct forms	(310) 825-2201	1125 Murphy Hall
BruinCard centers Report lost or stolen cards	(310) 825-2336 (310) 206-3199	123 Kerckhoff Hall 150B Sproul Hall 107 Wilshire Center
Degree auditor: current-term degree candidates, ask to see Letters and Science Degree Auditors Master's/Doctoral Arts and Architecture Engineering Nursing Theater, Film, and Television	(310) 825-2754 (310) 825-2754 (310) 206-3564 (310) 825-2036 (310) 825-7181 (310) 825-1766	1113 Murphy Hall 1113 Murphy Hall 1100 Dickson Art Center 6426 Boelter Hall 2-200 Factor Building 103 East Melnitz Building
Degree Progress Report (DPR) View and print a DPR	URSA OnLine	
Diplomas Receive for awarded degree; request a duplicate or special order diploma	(310) 825-1091	1113 Murphy Hall
Enrollment Services Process restricted courses , 199s , enrollment petitions , and class level corrections.	(310) 825-1091	1113 Murphy Hall
Fees Receive information on approved fee reductions for part-time undergraduates; on refunds for withdrawal, dismissal, cancellation, leave of absence; or waivers for late registration fee payment, enrollment petition	(310) 825-1091	1113 Murphy Hall
Grades Receive current and past terms grade reports /term printout Inquire about procedures for grade changes or incomplete grades	URSA Telephone/URSA OnLine (310) 825-1091	1113 Murphy Hall
Holds Receive details on holds initiating offices	URSA OnLine, URSA Telephone	
Personal Information Change name or social security number (forms available across from 1105 Murphy Hall) Change address , telephone, or contact information Verify privacy options (disclosure of student records)	In person URSA OnLine URSA OnLine	1134 Murphy Hall 1113 Murphy Hall
Readmission File an undergraduate readmission application(forms available across from 1105 Murphy Hall)	(310) 825-1091	1113 Murphy Hall
Registration Cancel registration or pay fees Verify registration fee payment	(310) 825-1091 URSA OnLine, URSA Telephone	1113 Murphy Hall
Residence information for tuition purposes Determine eligibility for reclassification	(310) 825-3447	1113 Murphy Hall
Transcripts Request a copy of official transcripts (forms available across from 1105 Murphy Hall)	(310) 825-3801 transcripts@registrar.ucla.edu	1134 Murphy Hall
Verifications Confirm status of student attendance, degrees, address information, loan forms, "good student" auto insurance certification	(310) 206-0482	1134 Murphy Hall
Veterans Affairs	(310) 825-1091	1113 Murphy Hall

**Registrar's services complement those of URSA Telephone at (310) 208-0425
and URSA OnLine at <http://www.ursa.ucla.edu>**

Academic Policies

Admission and Enrollment Policies Degree Policies Class Levels

Admission and Enrollment Policies

Admission Applications

An application for admission must be submitted and accepted in accordance with the schedule specified in the "Calendar" section before a new student may register at the University. Preliminary information about registering is mailed to new students by their Admissions Office (Undergraduate, Graduate, Law, Medicine, or Dentistry).

Undergraduate Readmission

Continuing Student: One-Term Absence

If, after completing a term (Fall, Winter, Spring), you do not register for the following term, you may return to the University the next subsequent term as a continuing student and be eligible to register and enroll in advance.

If during your one-term absence you plan to attend another institution (including UCLA Extension), you should discuss your plans with your college/school counselor before enrolling elsewhere. On returning to the University, you must have an official transcript mailed from the institution directly to the UCLA Undergraduate Admissions Office. Once you have requested a transcript, you must complete a Transfer Credit Evaluation Request form at the Undergraduate Admissions Office, 1147 Murphy Hall, to have your coursework evaluated.

Reentering Student

To return to the University after an absence of more than one term, complete an Undergraduate Application for Readmission form and file it with the Registrar's Office in accordance with deadlines published in the "Calendar" section. A nonrefundable fee of \$40 applies.

You *must* submit official transcripts from all institutions (including UCLA Extension) with your readmission application. **Coursework is evaluated when official transcripts are received.** The paper records of nonregistered students, including transcripts submitted for transfer credit, are retained by the Registrar's Office for five academic years after your last registered term. You must resubmit official transcripts of all work completed outside of UCLA if your records have been destroyed.

Graduate Registration and Readmission

Continuous Registration Policy

Graduate students are required to be either registered and enrolled or on an official leave of absence every term until their degrees are awarded. An exception to this policy exists for certain graduate students who may be eligible to pay the filing fee (see Filing Fee for Graduate Students later in this section). Failure to register or be on an official leave of absence for any term (Fall, Winter, Spring) constitutes withdrawal from the University. If you fail to register or take an official leave of absence, you will be required to apply for readmission and are held to any changes in degree program requirements.

Graduate students may request an Application for Graduate Admission form from their department or program. A nonrefundable fee of \$40 must accompany the application when filed in accordance with deadlines published in "Calendar" section.

Filing Fee for Graduate Students

You may be eligible to pay the filing fee (half the quarterly registration fee) in lieu of full registration fees for the term in which you expect to complete final degree requirements (master's comprehensive exami-

nation, doctoral final oral examination, filing master's thesis, or filing doctoral dissertation) and receive your degree.

Doctoral students are not eligible to pay the filing fee unless registered the immediately preceding term.

Students who pay the filing fee are not eligible for University services beyond a maximum of 12 hours of faculty and staff time required to complete the requirements listed above and are not considered in the same status as registered students.

Reduced Nonresident Tuition for Students Advanced to Doctoral Candidacy

Nonresident graduate doctoral students who have advanced to candidacy are eligible for a 75 percent reduction in their annual nonresident tuition fee. The reduced nonresident tuition begins with the first academic term following the advancement to candidacy term. Students are eligible for reduced nonresident tuition for a maximum of three years (includes nonregistered time periods).

General Regulations for Graduate Students

For full details on policies outlined above, consult your departmental advisers, Graduate Admissions/Student and Academic Affairs, and the *UCLA General Catalog*.

Concurrent Enrollment

Undergraduate students enrolled in any campus of the California Community Colleges, the California State University, or the University of California may enroll without formal admission in a maximum of one course per academic term at a campus of either of the other systems on a space-available basis at the discretion of the appropriate campus authorities on both campuses. Enrollment in precollegiate courses is excluded.

You are qualified to cross enroll if you have met all the following requirements:

1. Completed at least one term at UCLA as a matriculated student
2. Enrolled for a minimum of six units for the current term
3. Earned a grade-point average of 2.0 (C) for work completed
4. Paid appropriate tuition and fees at UCLA for the current term
5. Completed appropriate academic preparation as determined by the host campus
6. Are a California resident

Obtain a UCLA SB1914 Concurrent Enrollment application from your college or school. By respective college/school Academic Senate Regulation, concurrent enrollment is not permitted except in extraordinary circumstances and no credit will be given for such courses unless the approval of your UCLA college or school has been obtained by petition prior to enrollment. A \$10 administration fee is charged for each academic term such enrollment is requested. SB1914 Concurrent Enrollment was amended by SB361, October 7, 1999.

Visitor Status

Undergraduate students enrolled at one campus of the University of California may have the opportunity to attend another UC campus for one quarter/semester on Visitor Status. UCLA students interested in the program should obtain an application from Enrollment and Degree Services, 1113 Murphy Hall. Be sure to observe the deadlines stated on the application. All applications are reviewed by your college or school. Letters and Science students should consult the College Counseling Service, A316 Murphy Hall; students in Arts and Architecture should contact the Student Services Office, 1100 Dickson; Theater, Film, and Television students should consult the Student Services Office, 103 East Melnitz Building; Engineering students should see the Student Services Office, 6426 Boelter Hall.

Reduced Fee Programs

Fee assessment for reduction in fees is based on total units enrolled as of Friday of the third week of classes.

Certain qualified **undergraduate** resident students, when properly approved by the dean of their college/school for enrollment in 10 units or less, may be eligible for a one-half reduction in the educational fee. File a **Request for Fee Reduction** with the academic dean's office by Friday of the second week of instruction. Except for these qualified and approved part-time students, there is no reduction in the University registration, educational, student union, or Undergraduate Students Association fee. Full-time University employees may apply for a reduction of the registration and educational fees at their Campus Human Resources office. If you receive the **part-time fee reduction** from your academic dean, you may not also use the UC employee reduction; you must use one or the other.

Undergraduate nonresident students with college/school approval for enrollment in 10 units or less pay only half the nonresident tuition fee. File a Request for Fee Reduction with the academic dean's office by Friday of the second week of classes for the applicable term.

For graduate students there is no reduction in the University registration, educational, nonresident tuition, student union, or Graduate Students Association fee for less than full-time programs.

Course Materials Fees

The College of Letters and Science and certain professional schools are authorized to assess course materials fees for particular courses. Depending on the academic unit, schools either assess these fees at the start of the quarter or, based on actual enrollment at the end of the fourth week of classes. Students are responsible for ensuring that all Study List errors and omissions are corrected prior to this time. All students in a course with an approved course materials fee are assessed the fee, regardless of major. The fee is nonrefundable once assessed. Students who are approved for a "Late Add" enrollment in a course after the fourth week of classes are required to pay the course materials fee, which is billed through the BAR statement, for the entire quarter.

Fee Waiver Requests

Late registration, processing, and penalty fees are waivable on request in writing to the office assessing the fees only if they were incurred through the fault of the University or because a student suffered sudden and debilitating injury or accident.

Degree Policies

Undergraduate Degrees

In order to qualify for a bachelor's degree, that is, to graduate, in any school or college at UCLA, you must earn at least a C (2.0) average in all courses taken at any University of California campus. In addition to the grade-point average requirement, you must also satisfy (1) University requirements, (2) college or school requirements, and (3) department requirements. See the *UCLA General Catalog* for details.

Degree Checks

Anytime prior to graduation you may request a review of your degree progress. Official degree checks detail those requirements remaining to be satisfied for the completion of your bachelor's degree. The degree check process varies depending on your college or school.

College of Letters and Science. For students who entered UCLA in Fall Quarter 1988 and thereafter, a Degree Progress Report (DPR) serves as your degree check. The DPR is a computer-generated assessment of all requirements for your degree and the courses you have taken to fulfill them. You can view and print your DPR through URSA OnLine or order one at a college counseling office (Academic Advancement Program, 1209 Campbell; Honors Programs, A311 Murphy; Letters and Science Counseling, A316 Murphy). Once you

receive your DPR, study it carefully. If you have questions, review it with your departmental undergraduate adviser and/or college counselor, as appropriate.

For students who entered UCLA prior to Fall Quarter 1988, the degree check is a summary of all requirements for your degree and the courses you have taken to fulfill them. You may initiate the degree check by asking your departmental undergraduate adviser to prepare one. Your adviser fills in the parts pertaining to the lower division and upper division requirements within your major. You then take the form to your college counseling office (Academic Advancement Program, 1209 Campbell; Honors Programs, A311 Murphy; Letters and Science Counseling, A316 Murphy). During this appointment, the counselor completes the degree check by filling in college and University requirements, including the upper division requirements.

School of the Arts and Architecture. Degree Progress Reports are now available via URSA OnLine as well as on request from the Office of Student Services, 1100 Dickson Art Center. If you have questions regarding your degree requirements, or whenever you print out a DPR via URSA OnLine, please make an appointment with an adviser in the Office of Student Services. Questions regarding major requirements should be referred to your departmental counselor.

School of Engineering and Applied Science. Students at a high sophomore level and above must submit a "satisfied" Academic Program Proposal to the Office of Academic and Student Affairs, 6426 Boelter Hall. All Engineering students may pick up a Graduation Evaluation Report at 6426 Boelter Hall. The report outlines each category requirement for an engineering degree and the courses you have completed for each category. You may also schedule an appointment at the Office of Academic and Student Affairs to have an official degree check completed one term prior to your graduation term.

School of Nursing. Students may initiate a request for an updated degree check by contacting the student services coordinator in the Student Affairs Office, 2-200 Factor Building.

School of Theater, Film, and Television. Students entering as freshmen receive a written degree check upon achieving junior standing. Students entering as juniors receive a degree check upon entry. Students may initiate or request an updated degree check by making an appointment with their departmental counselor in the Student Services Office, 103 East Melnitz Building.

Transfer Credit

If you plan to take courses at a college or university other than UCLA, you should first check the Articulation Agreements to determine how the courses will transfer, or consult a counselor if no Articulation Agreement exists. Articulation Agreements are lists of transferable courses from some institutions other than UCLA. To discuss Articulation Agreements, consult your college or school.

When you have completed the course(s), you must have the other institution send a copy of your transcript to the UCLA Office of Undergraduate Admissions and Relations with Schools (UARS), 1147 Murphy Hall, Box 951436, Los Angeles, CA 90095-1436. You must also go to UARS to submit a Transcript Locator Card (also known as a Transfer Credit Evaluation Request) to initiate a credit evaluation. If you are a transfer student (one who attended another college or university prior to attending UCLA), discuss transfer credit with your college or school counselor and/or your departmental adviser.

Declaration of Candidacy

To initiate the steps leading to the award of a bachelor's degree, you must identify the term you expect to complete degree requirements through URSA Telephone (option 6# on the Student Records Menu). This must be done by the time you complete 160 units (172 units for Engineering students) or a **\$13 late candidacy fee** will be charged to your BAR account. The identified term must fall within the academic year (four quarters) subsequent to the term in which you reach or expect to reach the 160- or 172-unit mark. Once you have completed 160/172 or more units, a fee will be assessed each time you change your "degree expected term" through URSA Telephone.

If you are a current-term or a past-term candidate over the unit limit, you must purchase the UCLA Declaration of Candidacy form (available from any UCLA Store) and file at 1113 Murphy Hall.

The last day to declare candidacy for the current term (with fee depending on units completed) is **Friday of the second week**. Declaration of candidacy after the second week may result in a degree award date for the following term and additional candidacy penalty fees.

You may check your degree expected term (as identified by you, the student) at any time on URSA Telephone. Your degree expected term also appears on the URSA OnLine DPR and Study List. If you still have questions about your degree candidacy status, inquire as follows: Letters and Science at 1113 Murphy Hall; Arts and Architecture/Theater, Film, and Television/Engineering/Nursing at your respective school office. A photo I.D. is required for this service. Declaring candidacy is NOT a guarantee of graduation. **Current term candidates** are not assigned enrollment appointments for the following term.

In Absentia Graduation

If you intend to complete degree requirements as a nonregistered student (take a course through UCLA Extension or at another institution, remove an Incomplete grade, and so on), you must file a request to graduate "in absentia" with your degree auditor in 1113 Murphy Hall by the second-week candidacy deadline. Students graduating "in absentia" are assessed the undergraduate in absentia degree service fee in addition to the declaration of candidacy fee if they were also not registered in the term immediately prior to their degree expected term.

Minors

L&S students must petition to enter a minor through the department/office administering the program. School of Arts and Architecture, Theater Film and Television, and Nursing students must also obtain the approval of their school. Students in the School of Engineering and Applied Science may not be admitted to minors. The last day to obtain the required approval(s) is Friday of the second week of your degree expected term. Late entry to a minor may result in a degree award date for the following term.

Satisfactory completion of the requirements for a minor is reflected on the final transcript and diploma.

Final Degree Audits and Graduation

Degree auditors in the Registrar's Office for Letters and Science students (1100 Dickson Art Center for Arts and Architecture students, 6426 Boelter Hall for Engineering students, 2-200 Factor Building for Nursing students, and 103 East Melnitz Building for Theater, Film, and Television students) are responsible for verifying each candidate's eligibility for a bachelor's degree. Your degree auditor has information pertaining to your graduation only if you have declared candidacy and completed 160 quarter units (172 units for Engineering students).

During your graduating term, inform your degree auditor of any changes to requirements for your degree (such as grade changes, petitions for substitutions or exemptions, or transfer credit). If your graduation eligibility cannot be verified, your degree auditor notifies you of any requirements still outstanding and any other problems in completing your degree.

Degree auditor telephone numbers are listed in the "Student Services Guide" in "Student Services." Contact your degree auditor only if you have questions or concerns about your degree audit. Do not call your degree auditor with questions regarding Commencement ceremonies.

For information on graduation ceremony procedures, contact your college or school. Your major department may also have information regarding awards and receptions.

If you request through URSA OnLine that no public information, including your name, be released, your name will not appear in the program booklet for Commencement ceremonies. You may check and/or change your privacy release status at any time on URSA OnLine (during operating hours; see "URSA" section for more details).

Honors

Honors at Graduation

Your college or school awards honors according to your overall GPA at graduation; these honors are reflected on official transcripts and your diploma. **To be eligible you must have completed at least 90 (98 for the School of Nursing) University of California units for a letter grade.** The levels of honors are *summa cum laude*, *magna cum laude*, and *cum laude*. The minimum GPA requirements for the 1999-00 academic year are as follows:

1. **School of the Arts and Architecture:** 3.822 for *summa cum laude*, 3.762 for *magna cum laude*, 3.653 for *cum laude*
2. **College of Letters and Science/School of Nursing:** 3.817 for *summa cum laude*, 3.715 for *magna cum laude*, 3.566 for *cum laude*
3. **School of Engineering and Applied Science:** Contact the Office of Academic and Student Affairs, 6426 Boelter Hall, for specific information.
4. **School of Theater, Film, and Television:** 3.848 for *summa cum laude*, 3.792 for *magna cum laude*, 3.663 for *cum laude*

To inquire about these requirements, which are subject to yearly change and other eligibility restrictions, contact your college or school.

Departmental Honors

Some departments in the College of Letters and Science award honors to graduates of their programs which are reflected on official transcripts and the diploma. To inquire about the availability of these honors, consult your department office.

Tips For Graduating Seniors

1. Make sure that your degree expected term is correct by using URSA Telephone (option 6# on the Student Records Menu). Your degree expected term also appears on the URSA OnLine Degree Progress Report (DPR) and Study List. If your degree expected term is incorrect, change it via URSA Telephone or by filing a UCLA Declaration of Candidacy form (available for purchase in the school supplies section at any UCLA Store) at 1113 Murphy Hall. This must be done before Friday of the second week of your last quarter.
2. Check your URSA OnLine Degree Progress Report/Grade Report during your final term to make sure that it reflects the correct major(s), minor(s), and specialization(s). If any information is in error, contact the appropriate office or your degree auditor.
3. If you are finishing your degree requirements without being enrolled at UCLA in your final term (for example, you are removing Incomplete grades, adding or dropping courses, attending another institution), you must file a request to graduate "in absentia" at 1113 Murphy Hall. This must be done before Friday of the second week of your degree expected term.
4. If you are completing course work at another institution, including UCLA Extension, your official transcripts (with grades) must be received by your degree auditor in the Registrar's Office no later than three weeks after the end of your degree expected term.
5. Students completing their work in Spring Quarter through the Education Abroad Program should declare for Summer graduation. Make sure that you have checked with your Honors counselor and your major department regarding any necessary petitions before you go abroad.
6. Students must satisfy all outstanding requirements before graduating. Any petitions to amend your records must be filed no later than the last day of your degree expected term.
7. In your final term, be sure to keep the Registrar's Office informed of changes in your mailing address. An address change can be initiated on URSA OnLine, at 1113 Murphy Hall, or on your monthly BAR statement. If you are planning to move at the end of your degree expected term and will not have access to

URSA OnLine, you should file an address change, identifying a future mailing address and effective date, before leaving.

8. Upon degree conferral, your undergraduate record is closed. You may not graduate in one term and then retroactively add majors, minors, or specializations or add and drop courses, and so forth.
9. The name on your records is the name that appears on your diploma. Submit name changes to Academic Record Services, 1134 Murphy Hall, by the last day of your degree expected term in order to be reflected on your diploma. Inform the Registrar's Office of any special accents or punctuation in your name that you would like to have reflected on your diploma.

Master's Degrees

If you expect to complete your master's degree requirements, you should submit an Advancement to Candidacy form to your department no later than the Friday of the second week of classes. See the "Calendar" section for deadline dates.

After you complete all course requirements and the comprehensive examination or the thesis, the Registrar's Office reviews your courses and grades in order to confirm the awarding of your degree. Once the process is completed (approximately six weeks after the end of the term), your degree is recorded on your record and appears on any official transcript that you order.

In your final term, keep the Registrar's Office informed of changes in your address. An address change can be initiated on URSA OnLine, at 1113 Murphy Hall, or on your monthly BAR statement.

Transcripts/Diplomas

For graduating students, academic transcripts with the graduation date included are available approximately seven weeks after the end of the term. If you require earlier proof of graduation, contact your degree auditor in 1113 Murphy Hall and request a certificate of completion. The first certificate of completion is free of charge. A \$5 fee is charged to your BAR account for each additional copy. An additional \$21 processing fee may be assessed if

1. The request for a certificate is made before grades are posted for the term, and
2. The auditor must take special action to verify a grade or grades, expedite a transfer credit evaluation, or obtain other documentation necessary to clear you for the degree

Diplomas for both undergraduate and graduate students are available approximately three to four months after the degree award date. Information about obtaining your diploma in person (no fee) or by mail (with fee) is sent to your mailing address approximately seven weeks after the end of your final term. To expedite receipt of your diploma, you are encouraged to return the diploma mailer form and remit the mailing fee. A diploma hot line with current recorded diploma information (310-825-8883) is available seven days a week, 24 hours a day. The Registrar's Office retains diplomas for five years from graduation date.

To be reflected on your diploma, name changes must be submitted to Academic Record Services, 1134 Murphy Hall, by the last day of your degree expected term. Students submitting name changes after that date must request a replacement diploma at 1113 Murphy Hall. The special order diploma fee is assessed.

If your original diploma is destroyed, a duplicate may be ordered from the Registrar's Office, Diploma Reorder, 1113 Murphy Hall. There is a fee for the replacement diploma, which bears a reissue date and the signatures of the current officials of the state and University.

Class Levels

Your class level is based on completed and any in-progress units. If you are an undergraduate student, your level determines the URSA enrollment appointment you are assigned (obtainable through URSA). If you believe the appointment you are assigned reflects an in-

correct classification, inquire at 1113 Murphy Hall concerning your level.

Class levels at UCLA are determined on the basis of the charts below:

Undergraduate Levels	
CLASS DESIGNATION	UNITS COMPLETED
Freshman (UFR)	0-44.9
Sophomore (USO)	45-89.9
Junior (UJR)	90-134.9
Senior (USR)	135 or more
Second Bachelor's (UB2)	—
Certificate/Credential (UCT)	—
Limited (UGL)	—
Special (UGS)	—
Unclassified (Summer only) (UNC)	—

Graduate Levels	
CLASS DESIGNATION	UNITS COMPLETED
Master's (M.A./M.S.) (GMT)	Master's degree objective
Professional Master's (GPM)	—
Doctorate 1 (GD1)	Not advanced to candidacy
Doctorate 2 (GD2)	Advanced to candidacy
Certificate/Credential (GCT)	—
Unclassified (Summer only) (GNC)	—
Postdoctorate (GPX)	—
No Degree Objective (GDS)	—
Professional School (PF)	—
Professional School (PF1)	First year (Law, 0-29.9 units)
Professional School (PF2)	Second year (Law, 30-55.9 units)
Professional School (PF3)	Third year (Law, 56 or more units)

Special Programs

For course I.D. numbers, times, and locations, see the appropriate department and course listing later in this booklet.

Departmental Courses and Seminars

For further information, contact the appropriate department.

Architecture and Urban Design

M190. Human Environment: Introduction to Architecture and Urban Planning. (4) (Same as Urban Planning M190.) P/NP or letter grading. G. Rand

Civil and Environmental Engineering

198. Special Studies in Civil Engineering. (4) Lecture, four hours; outside study, eight hours. Limited to School of Engineering and Applied Science students. Special topics in civil engineering to be taught to undergraduates when need and/or opportunity arise. Letter grading. M. Reed

Computer Science

2. Great Ideas in Computer Science (4). P/NP or letter grading. M. Dyer

Education

125A. Education of Exceptional Individuals. (4) Department consent. P/NP or letter grading. R. Rein

English

88M. Lower Division Seminar: Literature and Society — Hard-Boiled: Crime Fiction and Its Discontents. (4) P/NP or letter grading. C. Hamilton

88M. Lower Division Seminar: Literature and Society — Narratives of Virginity. (4) P/NP or letter grading. C. Harol

88M. Lower Division Seminar: Literature and Society — Consuming Beauties: Gender, Consumer Culture, and Victorian Narratives of Becoming Beautiful. (4) P/NP or letter grading. L. Riehle

Film and Television

98T. Intelligent Technologies in Contemporary American Film. (4) Seminar, three hours. Enforced requisite: satisfaction of Subject A requirement. Freshmen/sophomores preferred. Examination of American film history as a space of articulation and arbitration for issue of human-technological couplings, cybernetics, and artificial intelligence, featuring films and texts from the 1960s to the present which present existential, epistemological, and ethical questions related to new frontiers in human-technological relations. Letter grading. K. Fisher

French

98T. Paris 1900: The Other Turn of the Century. (4) Seminar, three hours. Enforced requisite: satisfaction of Subject A requirement. Freshmen/sophomores preferred. Using unmatched Paris Exhibition of 1900 as privileged focal point, introduction to hopes, preoccupations, and fears of French society as it made the sometimes difficult, sometimes barely noticeable transition into the 20th century. Letter grading. S. Meeker

German

98T. Beyond Babel: Translating the Holocaust at Century's End. (4) Seminar, three hours. Enforced requisite: satisfaction of Subject A requirement. Freshmen/sophomores preferred. Is translation a "doomed" endeavor? Is it (im)possible to represent traumatic events in words/images? The Babelian metaphor found in much Holocaust literature and translation theories symbolizes the struggle that joins these disciplines. Exploration of their connection, while challenging dominant discourses of incommensurability. Letter grading. Z. Alexander

History

98T. Sociocultural Aspects of 20th-Century Technopoles in the American West: Los Alamos, New Mexico. (4) Seminar, three hours. Enforced requisite: satisfaction of Subject A requirement. Freshmen/sophomores preferred. Examination of Los Alamos as case study on how Cold War shaped social, political, and intellectual terrain of Los Alamos, New Mexico, and the American West using multidisciplinary science studies approach. Letter grading. R. Guillen

M198. Pilgrimage to Santiago de Compostela in Year 1492. (4) (Same as Spanish M198.) Lecture, three hours; discussion, one hour. Imaginary pilgrimage to shrine of St. James in Compostela, Galicia, in northwestern Spain to provide students a multidisciplinary and multimedia introduction to cultures of Spain and of pilgrims from all parts of Europe at moment that Europe stood poised on brink of modernity. P/NP or letter grading. T. Ruiz

198A. Postwar Japanese History: Emergence of the Third Japan. (4) Lecture, three hours. Forces that shaped postwar Japanese history and questioning of the kind of Japan that will emerge in the 21st century, impacting Asia and the world. Exploration of present-day Japan within context of social, political, and economic forces shaped by postwar experience. P/NP or letter grading. S. Jameson

Honors Collegium

6. Historical Construction of Reality. (4) P/NP or letter grading. W. Roy

16. Contemporary Fiction and Psychology of the Self. (4) P/NP or letter grading. J. Hadda

24. 21st Century: Society, Environment, and Ethics. (4) P/NP or letter grading. B. Zuckerman

29. Critical Vision: History of Art as a Social and Political Commentary. (4) Instructor consent. P/NP or letter grading. P. Von Blum

30. Vietnam War and American Culture. (4) Instructor consent. P/NP or letter grading. J. Goodwin

33W. Art of Engagement. (6) (Formerly numbered 33.) Seminar, three hours; writing laboratory, two hours. Enforced requisite: English Composition 3. Not open for credit to students with credit for former course 33. Cross-curricular, cross-cultural examination of literature, art, and film as a way of discovering how writers and artists treat conflict between art as something inward and psychological and personal, and art as a vehicle of social and political import. Satisfies Letters and Science Writing II requirement. Letter grading. R. Creese

38. Frida Khalo: Multidisciplinary Construction of an Artist's Life. (4) P/NP or letter grading. I. Dosamantes-Beaudry

47. Literature of Colonization and Colonization of Literature. (4) P/NP or letter grading. T. Hutters

49. Evidence in Law, Science, History, and Journalism. (4) P/NP or letter grading. K. Graham

55. Culture and History of Utopias. (4) P/NP or letter grading. R. Jacoby

56. Language as a Window to the Mind. (4) P/NP or letter grading. S. Curtiss

57. Life and Sciences of Complexity. (4) P/NP or letter grading. F. Yates

75. On Nature of Things: Comparative Reading of Poem by Lucretius and Modern Science. (4) P/NP or letter grading. C. Pellegrini

97. Issues in American Foreign Policy: Methodology of Assessment. (4) P/NP or letter grading. S. Spiegel

99. Student Research. (1 to 4) (Not the same as course 99 prior to Fall Quarter 1999.) Tutorial (research or other scholarly work), five hours per week per unit. Entry-level research under guidance of a faculty mentor. Enrollment by contract. Students must be in good standing and enrolled in a minimum of 12 units (excluding this course). May be repeated; consult college/school adviser. P/NP grading. Staff

107. Painful Birth: Rise of Modern Capitalism in Late Medieval Italy. (4) P/NP or letter grading. M. Codebo

117. Resistance to Evil: Organized Resistance to Nazis in Occupied Europe. (4) P/NP or letter grading. M. Zeitlin

M119. Nuclear Weapons: Critical Decisions. (4) (Same as Policy Studies M116.) Letter grading. M. Intriligator

124. Midwives, Mothers, and Medicine: Perspectives on History of Childbirth. (4) P/NP or letter grading. M. Terrall

125. Interpretations of Shakespeare in Theater and Film in the 20th Century. (4) Seminar, three hours. Textual content of five Shakespearean dramas and their film and stage interpretations in the 20th century, including participation in rehearsals of production of *All's Well that Ends Well*. P/NP or letter grading. Staff

Information Studies

110. Information Resources and Libraries. (4) Not open to freshmen. P/NP or letter grading. K. Botello

Organismic Biology, Ecology, and Evolution

98T. Sex in the Sea: Oddity, Ecology, and Evolution of Marine Invertebrate Life Cycles. (4) Seminar, three hours. Enforced requisite: satisfaction of Subject A requirement. Freshmen/sophomores preferred. Lecture/discussion/field experience for students interested in marine biology, invertebrate zoology, and/or developmental biology. Aspects of invertebrate reproduction and larval biology, including ecology, development, and evolution. Letter grading. S. Lee

188. Seminar: Biology and Society. (2) Instructor consent. P/NP or letter grading. R. Bohman

Philosophy

98T. Understanding Emotion. (4) Seminar, three hours. Enforced requisite: satisfaction of Subject A requirement. Freshmen/sophomores preferred. Introduction to philosophical issues related to emotion. Through reading both historical and contemporary philosophical texts, focus on nature of emotion and how emotion is related both to other mental states (like belief and desire) and to other faculties (like perception and reason). Letter grading. L. Herzberg

Physics

88. Lower Division Seminar: Current Topics in Physics. (2) Limited to freshmen/sophomores. P/NP or letter grading. Staff

Policy Studies

M116. Nuclear Weapons: Critical Decisions. (4) (Same as Honors Collegium M119.) Letter grading. M. Intriligator

Psychology

98T. Acquisition and Understanding of Expertise. (4) Seminar, three hours. Enforced requisite: satisfaction of Subject A requirement. Freshmen/sophomores preferred. Experts and novices have vastly different commands of a given subject. However, ways that knowledge underlying these differences is organized are not obvious. Introduction to concepts which have been discovered in recent research, and more importantly to benefits that come from greater understanding of expertise. Letter grading. T. Kubose

Spanish

M198. Pilgrimage to Santiago de Compostela in Year 1492. (4) (Same as History M198.) Lecture, three hours; discussion, one hour. Imaginary pilgrimage to shrine of St. James in Compostela, Galicia, in northwestern Spain to provide students a multidisciplinary and multimedia introduction to cultures of Spain and of pilgrims from all parts of Europe at moment that Europe stood poised on brink of modernity. P/NP or letter grading. T. Ruiz

Urban Planning

M190. Human Environment: Introduction to Architecture and Urban Planning. (4) (Same as Architecture and Urban Design M190.) P/NP or letter grading. G. Rand

Distance Learning at UCLA

UCLA students and faculty may participate in distance learning courses with other UC campuses. Each distance learning course combines an expert instructor, a rich subject area, and interaction between students from one or more locations to provide a learning experience based on sound pedagogy and state-of-the-art technologies. Instruction is supported by electronic communication, site visits by instructors, and video conferencing with instructors and fellow students.

Distance learning classrooms are in 62-073 Center for the Health Sciences (CHS) and 285 Powell Library. The CHS facility houses a 40-seat classroom. Powell Library offers a comfortable meeting room for small classes or research projects. Instructors and students have the flexibility of media classrooms and real-time interaction with remote sites via the UC Videoconferencing Network. UCLA students can see and be seen by a number of remote class sites at once while instruction is provided from UCLA or other campuses.

For additional information contact Daytra Hansel, Distance Learning Specialist, at (310) 206-7449 or via e-mail at hansel@ucla.edu.

Sociology

208B. Social Network Methods. (4) Taught at UCLA and UCR. Letter grading. P. Bonacich (UCLA)

Field Studies/Internships

The UCLA Center for Experiential Education and Service Learning (formerly Field Studies Development) provides opportunities for junior/senior students to link hands-on experience with classroom education. Many courses and programs are offered that require fieldwork in the form of internships or community service projects. Interested students should visit 160 Powell Library (310-825-7867) to set up fieldwork for the courses listed below.

Communication Studies

185. Field Studies in Communication. (2 to 4) Limited to juniors/seniors. P/NP grading. M. Gregory

Community Health Sciences

195. Field Studies in Cancer Control. (4) Instructor consent. Letter grading. D. Morisky

Developmental Disabilities Immersion Program (DDIP): Psychology

M180B. Contemporary Issues in Mental Retardation. (4) (Same as Psychiatry M180B.) Instructor consent; limited to Immersion Program students. P/NP or letter grading. G. Galbraith

M181B. Research in Contemporary Problems in Mental Retardation. (4) (Same as Psychiatry M181B.) Instructor consent; limited to Immersion Program students. P/NP or letter grading. A. Fluharty

193. Fieldwork in Psychology. (4) Department consent. P/NP grading. J. Beatty

Film and Television

192. Film and Television Internship. (4 to 8) Limited to juniors/seniors. P/NP or letter grading. D. Mann

Independent Studies

199I. Based on internships, community service, and fieldwork and offered in Chicana and Chicano studies, community health sciences, English, history, organismic biology, political science, women's studies, and other fields.

Medicine

M190A. Health Outreach Issues and Interventions for At-Risk Populations: Prefield Course. (4) (Same as Psychiatry M192A.) P/NP or letter grading. T. Kennon

Sociology

195B. Special Topics in Sociology: Praxis of American Education. (4) Instructor consent. P/NP or letter grading. J. Rabow

World Arts and Cultures

151B. Dance as Culture in Education. (4) P/NP or letter grading. J. Siegel

Letters and Science Writing II Courses

The College of Letters and Science Writing II requirement can be satisfied by completing a writing course selected from a list approved by the Faculty Executive Committee. Consult the online *Schedule of Classes* (<http://www.registrar.ucla.edu/schedule/>) under "Enrollment" for the most current list of approved courses.

All of the courses listed below, except English Composition 30W and 100W, satisfy a College of Letters and Science general education requirement. Consult your college adviser for general education information.

Comparative Literature

2BW. Survey of Literature: Late Middle Ages to the 17th Century. (5) (Formerly numbered Humanities 2B.) Lecture, two hours; discussion, two hours. Enforced requisite: English Composition 3. Not open for credit to students with credit for course 1B or 4BW or former course 2B. Study of selected texts from the Middle Ages to the 17th century, with emphasis on literary analysis and expository writing. Texts may include works by authors such as Chaucer, Dante, Cervantes, Marguerite de Navarre, Shakespeare, Calderón, Molière, and Racine. Satisfies Letters and Science Writing II requirement. Letter grading.

2DW. Survey of Literature: Great Books from the World at Large. (5) (Formerly numbered Humanities 2D.) Lecture, two hours; discussion, two hours. Enforced requisite: English Composition 3. Not open for credit to students with credit for course 1D or 4DW or former course 2D. Study of major literary texts usually overlooked in courses that focus only on the canon of Western literature, with emphasis on literary analysis and expository writing. Texts from at least three of the following areas read in any given term: African, Caribbean, East Asian, Latin American, and Middle Eastern literature. Satisfies Letters and Science Writing II requirement. Letter grading.

English

4HW. Critical Reading and Writing (Honors). (5) (Formerly numbered 4H.) Lecture, four hours. Enforced requisite: English Composition 3. Not open for credit to students with credit for former course 4H. Introduction to literary analysis, with close reading and carefully written exposition of selections from principal modes of literature: poetry, prose fiction, and drama. Minimum of four papers (three to five pages each) and two in-class essays. Satisfies Letters and Science Writing II requirement. Letter grading.

4W. Critical Reading and Writing. (5) (Formerly numbered 4.) Lecture, four hours. Enforced requisite: English Composition 3. Not open for credit to students with credit for former course 4. Introduction to literary analysis, with close reading and carefully written exposition of selections from principal modes of literature: poetry, prose fiction, and drama. Minimum of four papers (three to five pages each) and two in-class essays. Satisfies Letters and Science Writing II requirement. Letter grading.

English Composition

30W. Intermediate Academic Writing: Various Topics. (5) Lecture, four hours; discussion, one hour. Enforced requisite: course 3. Theme-based interdisciplinary writing course. Assignments involve students in critical reading, application, and integration of sources. Minimum of 20 pages of revised text required. Satisfies Letters and Science Writing II requirement. Letter grading.

100W. Interdisciplinary Academic Writing. (5) (Formerly numbered 100.) Lecture, four hours. Requisite: course 3. Not open to students with credit for former course 100. Designed for sophomores/juniors/seniors. Course in academic writing suitable for both lower and upper division students that helps them develop academic papers with a range of complexity and length. Focus on conventions of academic prose and genres across the disciplines. Written assignments include common forms of academic writing such as argument, research paper, and/or critical essay. Satisfies Letters and Science Writing II requirement. Letter grading.

French

14W. Introduction to French Civilization. (5) Lecture, two hours; discussion, one hour. Enforced requisite: English Composition 3. Not open for credit to students with credit for course 14. Study of contemporary French institutions and issues in political, cultural, and socio-economic realms. Structure of and recent developments in French society. Satisfies Letters and Science Writing II requirement. Letter grading.

German

60W. War. (5) Lecture, three hours; discussion, two hours. Enforced requisite: English Composition 3. Reflection on cultural history of war — on its significance from anthropological, cultural, and philosophical perspectives rather than from perspective of political and historical gains and losses. Emphasis on World War I, a war in which political and military confrontation seemed particularly attuned to a sense of confrontationalism and scandal in cultural life. Satisfies Letters and Science Writing II requirement. Letter grading.

History

10BW. Introduction to Civilizations of Africa since 1800. (5) Lecture, three hours; discussion, two hours. Enforced requisite: English Composition 3. Not open for credit to students with credit for course 10B or 10BH. Survey of social, economic, and political developments in Africa since 1800, with focus on slave trade, imperialism and colonialism, and nationalism and independence. Attention to different ideologies (nationalism, socialism, apartheid), rural/urban tensions, changing role of women. Four papers required. Satisfies Letters and Science Writing II requirement. Letter grading.

Honors Collegium

33W. Art of Engagement. (6) (Formerly numbered 33.) Seminar, three hours; writing laboratory, two hours. Enforced requisite: English Composition 3. Not open for credit to students with credit for former course 33. Cross-curricular, cross-cultural examination of literature, art, and film as a way of discovering how writers and artists treat conflict between art as something inward and psychological and personal, and art as a vehicle of social and political import. Satisfies Letters and Science Writing II requirement. Letter grading.

Life Sciences

2W. Cells, Tissues, and Organs. (6) Lecture, four hours; discussion/laboratory, three hours (alternate weeks). Enforced requisites: Chemistry 14A or 20A or former course 10A, English Composition 3. Not open for credit to students with credit for course 2. Introduction to basic principles of cell structure, organization of cells into tissues and organs, and principles of organ systems. Satisfies Letters and Science Writing II requirement. Letter grading.

Professional Schools Seminar Program

Professional schools seminars are available to all students; however, freshmen and sophomores are preferred. Enrollment is limited to 15 to 20 students. For further information, contact the Professional Schools Seminar Program Office, 160 Powell Library, (310) 825-5467.

Dentistry

98C. Psychology of Personality Types. (4) Seminar, three hours. Enforced requisite: satisfaction of Subject A requirement. "What personality is, everybody knows, but nobody can tell." How personality impacts professional relationships and everyday life. Classic and contemporary typologies reveal how personality styles shape perception, behavior, and interaction with others. Letter grading. K. Mazey

Health Services

98H. Public Health Law and Policy: Private Rights and Social Responsibility. (4) Seminar, three hours. Enforced requisite: satisfaction of Subject A requirement. Examination of legal and policy issues affecting the U.S. health care system, including legal bases for governmental actions on health, limitations on governmental powers, legal regulation of health care resources, and equity and efficiency in health care. Specific issues include health insurance, reproductive rights, mental health and the law, legal aspects of AIDS, legislative strategies to promote healthful lifestyles, and legal/ethical issues in health care. Letter grading. R. Roemer

Management

98D. Employee Participation: Labor/Management Cooperation. (4) Seminar, three hours. Enforced requisite: satisfaction of Subject A requirement. Overview of change in the workplace from perspective of cooperative efforts between labor and management in decision-making process. Roles of unions, companies, and government; societal implications. P/NP or letter grading. J. McMahon, R. Schwartz

Psychiatry and Biobehavioral Sciences

98D. Violence in America. (4) Seminar, three hours. Enforced requisite: satisfaction of Subject A requirement. Freshmen/sophomores preferred. Survey of scope and variety of violence in the U.S., including comparisons with other developed countries. Epidemiology of various life-threatening behaviors; consideration of possible causes and potential approaches to reduction, intervention, and prevention of both interpersonal and collective violence. Letter grading. V. Matisse

98L. Does Research Make a Difference? — Sometimes. (4) Seminar, three hours. Enforced requisite: satisfaction of Subject A requirement. Billions have been spent funding research to improve educational health care and parental practices. Examination of how well the billions have — and have not — paid off in actual improvements. Letter grading. C. Wallace

Class Listings

Course Listing Format | University Buildings | Final Examination Policies | Spring 2000 Final Examination Chart

Online Course Listings

This *Schedule of Classes* is current as of publication, but course listings change daily. See <http://www.registrar.ucla.edu/schedule/> for real-time updates on closed, cancelled, and wait-list sections, time and room changes, and courses that are added that term.

Departments may post course changes at their counseling offices. In addition, department counselors with access to the Student Records System (SRS) may be able to provide real-time course information and the status of classes available during counseling sessions.

View and print your Study List on URSA OnLine or check real-time class enrollment counts and waitlist numbers. Use the Study List and Course Information submenu of URSA Telephone for information on meeting day/time, location, and exam codes.

Course Listing Format

In the class listing midsection, departments are listed alphabetically, followed by their associated subdepartments or programs in alphabetical order. Under each department, course information is presented in separate columns across the page.

CATALOG NUMBER

Courses are listed in numerical sequence within each department or subdepartment by course number. Courses 1-99 are undergraduate lower division, 100-199 are undergraduate upper division, 200-299 and 500-599 are graduate level, 300-399 are professional teacher training, and 400-499 are other professional courses.

Concurrently scheduled courses (identified by a capital C before the course number) are pairs of courses, usually within a single department or program, for which credit is given at both the undergraduate and graduate level. A capital M before the course number indicates multiple-listed courses, offered in more than one department and identified under the course title, for example, Chemistry M267 — Same as Biol Ch M267.

COURSE TITLE

Course title is the 19-character abbreviation of the course that appears on your transcript. See the *UCLA General Catalog* for the full title and description of the course.

ENF REQ — ENFORCED REQUISITES

Courses with enforced requisites are indicated with a Y; those without have an N. Undergraduates are prevented from enrolling on URSA Telephone if certain requisites have not been met (see the "Enforced Requisites" section in "Enrollment").

IM — IMPACTED COURSE (L&S students only)

The impacted course column contains a Y for courses that are impacted and is blank for courses that are not. L&S undergraduates are prevented from dropping impacted courses after the second week of a term except in exceptionally extenuating circumstances (see the "Impacted Courses" section in "Enrollment").

ID NUMBER

The nine-digit SRS computer I.D. number must be used for enrolling in a section. Numbers are printed only for the ENROLLMENT SECTION of the course. This section controls whether or not you are officially enrolled in the course. URSA prompts you to input the ID NUMBER for the appropriate section for enrollment and tells you if there are multiple parts, such as lecture and discussion, required. The enrollment section is generally the part of the course with the smallest enrollment capacity (discussion, laboratory, quiz, recitation) and is also called a SECONDARY section. Generally, a lecture, seminar, or tutorial is called a PRIMARY section.

CLS TYP — CLASS TYPE

Class type, also called activity type, indicates the teaching format of the course, which is defined as follows:

- LEC (Lecture) — Lectures are presented by the instructor with little or no student participation.
- Several formats involve substantial class participation, and students are often involved in the instructional process:
 - DIS (Discussion) REC (Recitation)
 - QIZ (Quiz) LIS (Listening)
 - DEM (Demonstration) SEM (Seminar)
- LAB (Laboratory) — Students carry out experiments with faculty supervision and learn the proper use of equipment and facilities.
- Two formats provide the opportunity for students to develop technical or creative skills:
 - STD (Studio) ACT (Activity)
- CLI (Clinic) — Students learn professional skills by actual practice involving patients or clients.
- FLD (Fieldwork) — Students participate in field trips in nonclassroom settings.
- TV (Televised Instruction) — All course material has been pre-recorded.

Schedule Format at a Glance

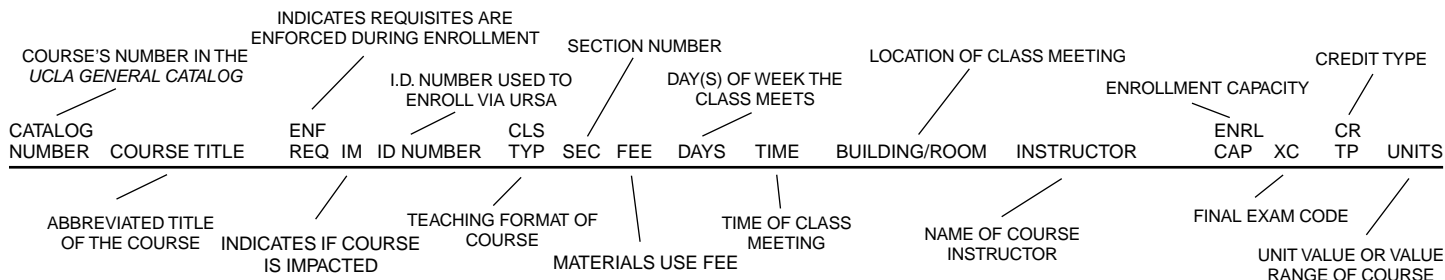

SEC — SECTION NUMBER

A course may have multiple class types that must be taken together, such as lecture and discussion or lecture and laboratory. These class types are linked and are identified by the sequence printed and numbering schemes below:

- Primary (lecture, seminar) sections are numbered sequentially (1-99). If a course has secondary sections belonging to a specific primary section (i.e., a compound class), they are numbered with the corresponding primary section number followed by a letter (A to Z). For example, for Chem 11A lecture section 1, you must choose from discussion sections 1A to 1Z. The class is listed as:
11A GENERAL CHEMISTRY ----- LEC 1
142-081-201 DIS 1A
142-081-202 DIS 1B
----- LEC 2
142-081-221 DIS 2A
142-081-222 DIS 2B

- Any section type that may be associated with several other section types is indicated by the section number prefixed with a capital M. Combinations include
 - A course with secondary (discussion, laboratory, quiz) sections associated with any of several primary sections (e.g., Chinese 2).
 - A course with multiple primary (lecture) sections and multiple secondary (both laboratory and discussion required) sections, with the laboratory section associated with any of the primary sections, such as Physics 6. These courses may have text which identifies the section type (lecture, laboratory, discussion), which is the ENROLLMENT SECTION.

FEE — MATERIALS USE FEE

The Materials Use Fee is assessed in addition to term fees for each course that you are enrolled in as of the fourth week of classes. Multiple-part class series (such as lecture, lab, and discussion), list the fee with the primary section only. It covers the price of materials and supplies used in the course and appears on your BAR statement.

DAYS

Days of the week are abbreviated as follows:

M	— Monday
T	— Tuesday
W	— Wednesday
R	— Thursday
F	— Friday
S	— Saturday
U	— Sunday
TBA	— To be arranged (time was not available at publication; contact the instructor or department)
UNSCHEd	— No regular meeting time (consult the instructor)

TIME

Courses begin and end at the time listed. Minimum class meeting time is 50 minutes. Sometimes sections have more than one meeting time, which are listed on separate lines.

BUILDING/ROOM

The meeting location of a section is indicated by the building name abbreviation followed by the room number. Multiple meeting locations are listed on separate lines.

LS 2142 — Life Sciences 2142
MS 4000A — Math Sciences 4000A
PUB POL 1343 — Public Policy Building 1343

See the "Campus Map" and the alphabetical Buildings list later in this section for building names and locations.

INSTRUCTOR

The faculty member responsible for a course is listed with last name and first initial. "The Staff" indicates an instructor was not assigned as of publication. URSA Telephone spells out instructors' names.

ENRL CAP — ENROLLMENT CAPACITY

Enrollment capacity indicates the number of students allowed to enroll in the section and is subject to departmental change. When you attempt to enroll and the capacity is full, you are informed of the wait-list size and your possible wait-list position.

XC — EXAMINATION CODE

The code number indicates the examination period for the course final, which is generally based on the meeting time of the lecture section (see "Final Examinations" later in this section). Examination code information is available through URSA Telephone. Be sure to check your examination codes prior to finals week.

Do not enroll in courses that have conflicting meeting times as this creates a conflict in examination times. You must discuss any conflict with both instructors and may have to change sections or drop the course to avoid the conflict. Faculty members may use their discretion to establish ground rules for attendance, missed examinations, late term papers, or any other means of evaluation for the course.

CR TP — CREDIT TYPE

Credit type is indicated by the following grading detail codes:

- G — Letter grade only
- PN — Passed/Not Passed
- SU — Satisfactory/Unsatisfactory
- T1, T2, T3, T4 — A two-, three-, or four-term course (In Progress) in which no credit is granted until the completion of the series.
- TP — A multiterm course with a final grade of Passed or Not Passed.
- TS — A multiterm course with a final grade of Satisfactory or Unsatisfactory.

UNITS

Unit value is the workload credit given for a course. It is generally the same as credit toward a degree, except that some courses, such as English A, AP, 2P, 3P, may have less degree credit and/or no credit toward a degree (check the course description in the *UCLA General Catalog*). **The unit value of a multiple-part class series is listed with the primary section.**

RESTRICT — RESTRICTIONS

Course restrictions **print on the line following the section entry when enrollment is restricted to certain designations** of students:

- Department Consent or Instructor Consent.** A PTE # or an approved PTE form is required. **NOTE:** Consent of department or instructor is no longer listed in the course description in the *UCLA General Catalog*. Such a restriction is subject to change by individual instructors and is only noted in the *Schedule of Classes*.
- Level.** Only students as indicated by the class level may enroll. (If the restriction is satisfied, a PTE # or an approved PTE form is not required when the section capacity has available spaces.) Levels are indicated as follows:
FR — Freshmen only
SO — Sophomores and above
JR — Juniors and above
SR — Seniors and above
GR — Graduate students only
See "Class Levels" in the "Academic Policies" section for unit breakdown for each level.
- College and/or Major.** Only students with the noted college and/or major(s) may enroll. (If the restriction is satisfied, a PTE # or an approved PTE form is not required when the section capacity has available spaces.) Thus, if a restriction reads "MATH/APP, ECON BUSINESS, BUS-ECON," the course is restricted to the specified majors.



University Buildings

Below is an alphabetical list of building abbreviations found in the class listings.

ASHE	Arthur Ashe Student Health and Wellness Center	KINSEY	Kinsey Hall
AU	Ackerman Student Union	KNUDSEN	Knudsen Hall
BOELTER	Boelter Hall	KORN	Korn Convocation Hall
BOTANY	Botany	LAW	Law Building
BOYER	Boyer Hall (formerly Molecular Biology Institute)	LS	Life Sciences
BRADLEY	Bradley Hall	MACDNLD	MacDonald Medical Research Laboratories
BRI	Brain Research Institute	MACGOWN	Macgowan Hall
BUNCHE	Bunche Hall	MDCC	Davies Children's Center
CAMPBEL	Campbell Hall	MELNITZ	Melnitz Hall
CHS	Center for the Health Sciences	MG	Men's Gymnasium
COLLINS	Collins Center for Executive Education	MOL SCI	Molecular Sciences Building
CORNELL	Cornell Hall	MOORE	Moore Hall
COVEL	Covel Commons (formerly Sunset Village Commons)	MP 100	Medical Plaza 100
DANCE	Dance Building	MP 200	Medical Plaza 200
DENT	Dentistry, School of	MP 300	Medical Plaza 300
DICKSON	Dickson Art Center	MS	Mathematical Sciences
DODD	Dodd Hall	MURPHY	Murphy Hall (Administration)
ENGR I	Engineering I	NO FAC	No facility
ENGR IV	Engineering IV	NPI&H	Neuropsychiatric Institute and Hospital
ENTRPNR	Entrepreneurs Hall	OFF CAM	Off campus
FACTOR	Factor Health Sciences Building	PERLOFF	Perloff Hall
FERNALD	Fernald Center	PL PH	Plant Physiology
FIELD	Field	POWELL	Powell Library
FOWLER	Fowler Museum of Cultural History	PUB HLT	Public Health, School of
FRANZ	Franz Hall	PUB POL	Public Policy Building
GEOLOGY	Geology Building	RES LIB	Research Library
GOLD	Gold Hall	RNRC	Reed Neurological Research Center
GONDA	Gonda (Goldschmied) Neuroscience and Genetics Research Center	ROLFE	Rolfe Hall
GSEIS	Education and Information Studies Building	ROSNFLD	Rosenfeld Library
HAINES	Haines Hall	ROYCE	Royce Hall
HERSHEY	Hershey Hall	SH	Schoenberg Hall
HLTHSCI	Center for the Health Sciences	SLICHTR	Slichter Hall
JLNRC	Jerry Lewis Neuromuscular Research Center	SPROUL	Sproul Hall
JSEI	Jules Stein Eye Institute	UES	Sunset Village Commons (see Covel Commons)
KH	Kerckhoff Hall	WARREN	University Elementary School
		WGYOUNG	Warren Hall
		YRL	Young Hall
			Young Research Library

Spring 2000 Final Examination Chart

	8-11 a.m.	11:30 a.m.-2:30 p.m.	3-6 p.m.	6:30-9:30 p.m.
Saturday, June 10	26	27	28	29
Sunday, June 11	31	32	33	34
Monday, June 12	9	12	8	21
Tuesday, June 13	15	4	1	22
Wednesday, June 14	3	11	7	23
Thursday, June 15	16	6	14	24
Friday, June 16	13	5	2	25

Code		Code	
1	Tuesday, June 13, 3-6 p.m.	20	To be arranged by instructor, if required
2	Friday, June 16, 3-6 p.m.	21	Monday, June 12, 6:30-9:30 p.m.
3	Wednesday, June 14, 8-11 a.m.	22	Tuesday, June 13, 6:30-9:30 p.m.
4	Tuesday, June 13, 11:30 a.m.-2:30 p.m.	23	Wednesday, June 14 6:30-9:30 p.m.
5	Friday, June 16, 11:30 a.m.-2:30 p.m.	24	Thursday, June 15, 6:30-9:30 p.m.
6	Thursday, June 15, 11:30 a.m.-2:30 p.m.	25	Friday, June 16, 6:30-9:30 p.m.
7	Wednesday, June 14, 3-6 p.m.	26	Saturday, June 10, 8-11 a.m.
8	Monday, June 12, 3-6 p.m.	27	Saturday, June 10, 11:30 a.m.-2:30 p.m.
9	Monday, June 12, 8-11 a.m.	28	Saturday, June 10, 3-6 p.m.
11	Wednesday, June 14, 11:30 a.m.-2:30 p.m.	29	Saturday, June 10, 6:30-9:30 p.m.
12	Monday, June 12, 11:30 a.m.-2:30 p.m.	30	Consult instructor for method of evaluation
13	Friday, June 16, 8-11 a.m.	31	Sunday, June 11, 8-11 a.m.
14	Thursday, June 15, 3-6 p.m.	32	Sunday, June 11, 11:30 a.m.-2:30 p.m.
15	Tuesday, June 13, 8-11 a.m.	33	Sunday, June 11, 3-6 p.m.
16	Thursday, June 15, 8-11 a.m.	34	Sunday, June 11, 6:30-9:30 p.m.

Final Examination Policies

Final examinations, unless otherwise announced by the instructor, are held in the same room as class meetings. Examination codes are listed for each course in the print and online editions of the *Schedule of Classes*, in the Study List selections of URSA Telephone and URSA OnLine, and on the printouts of updates that are available in the forms area counter next to 1104 Murphy Hall.

An instructor's method of evaluation must be announced at the beginning of the course. Final written examinations may not exceed three hours' duration and are given only at the times and places established and published by the department chair and the Registrar's Office (Senate Regulation A-332A). No student shall be excused from assigned final examinations except as provided in the following paragraphs.

Policy on Alternate Examination Dates

In compliance with Section 92640(a) of the California Education Code, the University must accommodate requests for alternate examination dates at a time when that activity would not violate a student's religious creed. This requirement does not apply in the event that administering the test or examination at an alternate time would impose an undue hardship which could not reasonably be avoided.

Accommodation for alternate examination dates are worked out directly and on an individual basis between the student and the faculty member involved.

1. In general, students should make such requests of the instructor during the first two weeks of any given academic term, or as soon as possible after a particular examination date is announced by the instructor.
2. Students unable to reach a satisfactory arrangement with their instructor should contact the Campus Ombuds Office, 1172 Career Center, or the Office of the Dean of Students, 1206 Murphy Hall, for assistance.
3. Instructors who have questions or who wish to verify the nature of the religious event or practice involved should contact the Campus Ombuds Office or the Office of the Dean of Students for assistance.

This policy has been reviewed and approved by the Academic Senate Undergraduate Council. Faculty members should remember that while it is fully in their discretion to make arrangements with individual students for alternate examination times, including final examinations, faculty members must conduct the scheduled final examination for the class as a whole at the times and places established by the department chair and the Registrar's Office.

Spring 2000 Class Listings

Class Listings may change. Check the online *Schedule of Classes* at <http://www.registrar.ucla.edu/schedule> and URSA OnLine at <http://www.ursa.ucla.edu> for the most recent updates.

CATALOG NUMBER	COURSE TITLE	ENF REQ	IM ID NUMBER	CLS TYP	SEC	FEE	DAYS	TIME	BUILDING/ ROOM	INSTRUCTOR	ENRL CAP	XC	CR TP	UNITS
AEROSPACE STUDIES														
All undergraduate courses, except independent studies and other similar courses without webpages, are subject to the Instructional Enhancement Fee. See Course Materials Fees under "Miscellaneous Fees" in the "Registration" section.														
Z	LEADERSHIP LAB	N	102-005-200	LAB	1		F	2:00- 4:50P	ROYCE 190	SHEPLER, D.R.	100	30		0.0
1C	FOUNDATION-USAF	N	102-050-200	LEC	1		F	1:00- 1:50P	MG 133	REYNOLDS, T.C.	25	30		2.0
20C	USAF AIR&SPACE POWR	N	102-109-200	LEC	1		F	12:00- 12:50P	MG 201	TERRELL, D.L.	25	30		2.0
130C	AIR FRCE LDRSP STDS	Y	102-403-200	LEC	1		F	9:00- 11:50A	MG 133	REYNOLDS, T.C.	25	30		4.0
140C	PREP-ACTIVE DUTY	Y	102-447-200	LEC	1		F	9:00- 11:50A	MG 201	SHEPLER, D.R.	25	30		4.0
AFRO-AMERICAN STUDIES														
All undergraduate courses, except independent studies and other similar courses without webpages, are subject to the Instructional Enhancement Fee. See Course Materials Fees under "Miscellaneous Fees" in the "Registration" section.														
6	BLACK INTLCTL THGHT	N	104-018-200	LEC	1		W	6:00- 8:50P	ROYCE 164	LEMELLE, S.	50	23	G	4.0
C101	TPCS-AFRO-AMER STDS	N	104-305-200	SEM	1		MW	1:00- 2:50P	ROLFE 3126	DUNYE, C.	20	06		4.0
Afro-American C101, seminar 1: Queer African American Art and Artists														
			104-305-202	SEM	2		T	6:00- 8:50P	MS 5148	HERRON, W.M.	20	22		4.0
			104-305-203	SEM	3		F	11:00- 1:50P	SLICHTR 2834	AYELE, N.	20	02		4.0
Afro-American C101, seminar 3: African Americans and Ethiopia														
M104A	EARLY AFRO-AM LIT	Y	104-314-200	LEC	1		TR	10:00- 11:50A	DICKSON 3273	YARBOROUGH, R.A.	40	13		4.0
SAME AS : ENGL M104A														
CM112E	AFRICAN AMERCN ART	N	104-357-200	LEC	1		MW	2:00- 3:50P	DODD 161	VONBLUM, P.	30	07		4.0
SAME AS : AFRO-AM CM212E, ART HIS CM112E, ART HIS CM212E														
M158B	INTRO AFRO-AMER HIS	N	104-596-200	LEC	1		TBA			THE STAFF	20	30		4.0
SAME AS : HIST M158B														
M158C	INTRO AFRO-AMER HIS	N	-----	LEC	1		TR	11:00- 12:15P	KNUDSEN 1200B	HILL, R.A.	30	13		4.0
SAME AS : HIST M158C														
			104-597-201	DIS	1A		T	3:00- 3:50P	MS 3915A		5			0.0
			104-597-202	DIS	1B		T	4:00- 4:50P	MS 3915A		5			0.0
			104-597-203	DIS	1C		W	3:00- 3:50P	DANCE 105		5			0.0
			104-597-204	DIS	1D		W	4:00- 4:50P	DANCE 105		5			0.0
			104-597-205	DIS	1E		R	3:00- 3:50P	PUB POL 1337		5			0.0
			104-597-206	DIS	1F		R	4:00- 4:50P	PUB POL 1337		5			0.0
M197A	AFRO-CARIBBEAN LIT	Y	104-859-200	SEM	1		M	9:00- 11:50A	BUNCHE 1265	SHARPE, J.A.	7	01		4.0
SAME AS : ENGL M197A														
Afro-American M197A: Afro-Caribbean Literature: From Negritude to Diaspora														
M200E	STDS-AFRO-AMER LIT	N	504-014-200	LEC	1		W	12:00- 2:50P	ROLFE 3114	YARBOROUGH, R.A.	10	06		4.0
SAME AS : ENGL M262														
C201	TPCS-AFRO-AMER STDS	N	504-016-200	SEM	1		MW	1:00- 2:50P	ROLFE 3126	DUNYE, C.	10	06		4.0
RESTRICT: GRADUATE STUDENTS														
Afro-American C201, seminar 1: Queer African American Art and Artists														
			504-016-201	SEM	2		MW	1:00- 2:50P	ROLFE 3106	THE STAFF	10	06		4.0
Afro-American C201, seminar 2:														
			504-016-202	SEM	3		T	9:00- 11:50A	BUNCHE 1265	SAWYER, M.Q.	5	11		4.0
Afro-American C201, seminar 3:														
			504-016-204	SEM	4		T	6:00- 8:50P	MS 5148	HERRON, W.M.	5	22		4.0
M211	AFRICAN AMRCN MUSIC	N	504-066-200	SEM	1		M	3:00- 5:50P	SH 1846	KEYES, C.L.	5	08		4.0
SAME AS : ETHNOMU M211														
CM212E	AFRICAN AMERCN ART	N	504-077-200	LEC	1		MW	2:00- 3:50P	DODD 161	VONBLUM, P.	5	07	G	4.0
SAME AS : AFRO-AM CM112E, ART HIS CM112E, ART HIS CM212E														
AMERICAN INDIAN STUDIES														
All undergraduate courses, except independent studies and other similar courses without webpages, are subject to the Instructional Enhancement Fee. See Course Materials Fees under "Miscellaneous Fees" in the "Registration" section.														
10	AMERICN INDIAN STDS	N	-----	LEC	1		TR	3:00- 4:15P	ROYCE 362	NABOKOV, P.	100	16		4.0
			105-030-201	DIS	1A		R	10:00- 10:50A	MS 3915G	PEREZ, B.L.	33			0.0
			105-030-202	DIS	1B		W	12:00- 12:50P	BUNCHE 1221A	PEREZ, B.L.	33			0.0
			105-030-203	DIS	1C		W	1:00- 1:50P	GEOLOGY 4660	PEREZ, B.L.	34			0.0
197	AMERICN INDIAN STDS	N	105-870-200	LEC	1		TBA			MARSHALL/GOLDBERG	30	20		4.0
American Indian Studies 197, lecture 1: Nation Building: Developing Tribal Governments/Courts														
			105-870-201	LEC	2		TBA			APODACA, P.	30	20		4.0
American Indian Studies 197, lecture 2: The Indians of California														
M200C	CNTMP ISS-AMER INDN	N	505-020-200	SEM	1		M	4:00- 6:50P	BUNCHE 2150	CHAMPAGNE, D.W.	11	08		4.0
SAME AS : ANTHRO M269, SOCIOL M275														
RESTRICT: GRADUATE STUDENTS														
375	TCHNG APRNTC PRCTCM	N	505-620-200	SEM	1		UNSCHED			CHAMPAGNE, D.W.	10	30	SU	1.0- 4.0
RESTRICT: GRADUATE STUDENTS														
ANTHROPOLOGY														
All undergraduate courses, except independent studies and other similar courses without webpages, are subject to the Instructional Enhancement Fee. See Course Materials Fees under "Miscellaneous Fees" in the "Registration" section.														
7	HUMAN EVOLUTION	N	-----	LEC	1		MWF	10:00- 10:50A	MOORE 100	MANSON, J.H.	425	03		4.0
			111-103-201	DIS	1A		M	9:00- 9:50A	HERSHEY 3151		17			0.0
			111-103-202	DIS	1B		M	11:00- 11:50A	HERSHEY 3151		17			0.0

Check <http://www.registrar.ucla.edu/schedule> for daily updates

CATALOG NUMBER	COURSE TITLE	ENF REQ	IM ID NUMBER	CLS TYP	SEC	FEE	DAYS	TIME	BUILDING/ ROOM	INSTRUCTOR	ENRL CAP	XC	CR TP	UNITS	
			111-103-203	DIS	1C		M	12:00-12:50P	HERSHEY 3151		17			0.0	
			111-103-204	DIS	1D		M	1:00- 1:50P	HERSHEY 3151		17			0.0	
			111-103-205	DIS	1E		M	2:00- 2:50P	HERSHEY 3151		17			0.0	
			111-103-206	DIS	1F		M	3:00- 3:50P	HERSHEY 3151		17			0.0	
			111-103-207	DIS	1G		M	4:00- 4:50P	HERSHEY 3151		17			0.0	
			111-103-208	DIS	1H		W	1:00- 1:50P	HERSHEY 3151	MANSON, J.H.	17			0.0	
			RESTRICT: INSTRUCTOR CONSENT												
			111-103-209	DIS	1I		T	11:00-11:50A	HERSHEY 3151		17			0.0	
			111-103-210	DIS	1J		T	12:00-12:50P	HERSHEY 3151		17			0.0	
			111-103-211	DIS	1K		W	8:00- 8:50A	HERSHEY 3151		17			0.0	
			111-103-212	DIS	1L		W	9:00- 9:50A	HERSHEY 3151		17			0.0	
			111-103-213	DIS	1M		W	11:00-11:50A	HERSHEY 3151		17			0.0	
			111-103-214	DIS	1N		W	12:00-12:50P	HERSHEY 3151		17			0.0	
			111-103-215	DIS	1O		W	2:00- 2:50P	HERSHEY 3151		17			0.0	
			111-103-216	DIS	1P		W	3:00- 3:50P	HERSHEY 3151		17			0.0	
			111-103-217	DIS	1Q		W	4:00- 4:50P	HERSHEY 3151		17			0.0	
			111-103-218	DIS	1R		R	11:00-11:50A	HERSHEY 3151		17			0.0	
			111-103-219	DIS	1S		R	12:00-12:50P	HERSHEY 3151		17			0.0	
			111-103-220	DIS	1T		R	1:00- 1:50P	HERSHEY 3151		17			0.0	
			111-103-221	DIS	1U		F	8:00- 8:50A	HERSHEY 3151		17			0.0	
			111-103-222	DIS	1V		F	9:00- 9:50A	HERSHEY 3151		17			0.0	
			111-103-223	DIS	1W		F	11:00-11:50A	HERSHEY 3151		17			0.0	
			111-103-224	DIS	1X		F	12:00-12:50P	HERSHEY 3151		17			0.0	
			111-103-225	DIS	1Y		F	1:00- 1:50P	HERSHEY 3151		17			0.0	
9	CULTURE AND SOCIETY	N	-----	LEC	1		TR	9:30-10:45A	MS 4000A	BRODKIN, K.	153	12		4.0	
			111-110-201	DIS	1A		T	11:00-11:50A	HERSHEY 1201		17			0.0	
			111-110-202	DIS	1B		T	12:00-12:50P	HERSHEY 1201		17			0.0	
			111-110-203	DIS	1C		T	1:00- 1:50P	HERSHEY 1201		17			0.0	
			111-110-204	DIS	1D		W	8:00- 8:50A	HERSHEY 1151		17			0.0	
			111-110-205	DIS	1E		W	9:00- 9:50A	HERSHEY 1151		17			0.0	
			111-110-206	DIS	1F		W	10:00-10:50A	HERSHEY 1151		17			0.0	
			111-110-207	DIS	1G		R	8:00- 8:50A	HERSHEY 1151		17			0.0	
			111-110-208	DIS	1H		R	12:00-12:50P	HERSHEY 1151		17			0.0	
			111-110-209	DIS	1I		R	1:00- 1:50P	HERSHEY 1151		17			0.0	
12	HMN EVLTN-COMP ANLY	N	-----	LEC	1		TR	11:00-12:15P	LS 2147	KENNEDY, G.E.	208	13		4.0	
			111-128-201	DIS	1A		T	8:00- 8:50A	HERSHEY 3151		16			0.0	
			111-128-202	DIS	1B		T	9:00- 9:50A	HERSHEY 3151		16			0.0	
			111-128-203	DIS	1C		T	10:00-10:50A	HERSHEY 3151		16			0.0	
			111-128-204	DIS	1D		T	2:00- 2:50P	HERSHEY 3151		16			0.0	
			111-128-205	DIS	1E		T	3:00- 3:50P	HERSHEY 3151		16			0.0	
			111-128-206	DIS	1F		T	4:00- 4:50P	HERSHEY 3151		16			0.0	
			111-128-207	DIS	1G		R	8:00- 8:50A	HERSHEY 3151		16			0.0	
			111-128-208	DIS	1H		T	1:00- 1:50P	HERSHEY 3151	KENNEDY, G.E.	16			0.0	
			RESTRICT: INSTRUCTOR CONSENT												
			111-128-209	DIS	1I		R	9:00- 9:50A	HERSHEY 3151		16			0.0	
			111-128-210	DIS	1J		R	10:00-10:50A	HERSHEY 3151		16			0.0	
			111-128-211	DIS	1K		R	2:00- 2:50P	HERSHEY 3151		16			0.0	
			111-128-212	DIS	1L		R	3:00- 3:50P	HERSHEY 3151		16			0.0	
			111-128-213	DIS	1M		R	4:00- 4:50P	HERSHEY 3151		16			0.0	
33	CULTURE&COMMUNICATN	N	-----	LEC	1		TR	12:30- 1:45P	FOWLER A103B	HOFFMAN, K.E.	170	14		4.0	
			111-160-201	DIS	1A		T	9:00- 9:50A	HERSHEY 1151		17			0.0	
			111-160-202	DIS	1B		T	10:00-10:50A	HERSHEY 1151		17			0.0	
			111-160-203	DIS	1C		T	11:00-11:50A	HERSHEY 1151		17			0.0	
			111-160-204	DIS	1D		W	2:00- 2:50P	HERSHEY 1151		17			0.0	
			111-160-205	DIS	1E		W	3:00- 3:50P	HERSHEY 1151		17			0.0	
			111-160-206	DIS	1F		W	4:00- 4:50P	HERSHEY 1151		17			0.0	
			111-160-207	DIS	1G		R	8:00- 8:50A	HERSHEY 1201		17			0.0	
			111-160-208	DIS	1H		R	11:00-11:50A	HERSHEY 1201	HOFFMAN, K.E.	17			0.0	
			RESTRICT: INSTRUCTOR CONSENT												
			111-160-209	DIS	1I		R	9:00- 9:50A	HERSHEY 1201		17			0.0	
			111-160-210	DIS	1J		R	10:00-10:50A	HERSHEY 1201		17			0.0	
M80	STAT MTHDS-SOCL SCI	N	-----	LEC	1		MWF	1:00- 1:50P	DODD 146	GOULD, R.L.	15	06		5.0	
			SAME AS : SOCIOLOG M18, GEOG M40, STATS M12												
			111-230-201	DIS	1A		T	1:00- 1:50P	BOELTER 5419		5			0.0	
			111-230-202	DIS	1B		R	1:00- 1:50P	BOELTER 5420		5			0.0	
			111-230-203	DIS	1C		T	4:00- 4:50P	MS 5128		5			0.0	
			111-230-251	LAB	M1		T	2:00- 2:50P	BOELTER 9413		5			0.0	
			111-230-252	LAB	M2		R	2:00- 2:50P	BOELTER 9413		5			0.0	
			111-230-253	LAB	M3		R	4:00- 4:50P	BOELTER 9413		5			0.0	
114P	ANC CIV-WEST MID AM	N	111-434-200	LEC	1		TR	9:30-10:45A	FOWLER A139	LESURE, R.G.	65	12		4.0	
115P	ARCHAEOLOGY FLD TRN	Y	111-438-200	FLD	1		TBA		OFF CAM	WAKE, T.A.	10	30		6.0/12.0	
			RESTRICT: INSTRUCTOR CONSENT												
117P	INTENSV LAB-ARCHLGY	Y	111-445-200	LAB	1		M	9:00-11:50A	FOWLER A312	ARNOLD, J.E.	9	01		4.0	
							W	9:00-10:50A	FOWLER A312						
	Anthropology 117P: Lithic Analysis														
121Q	PALEOANTHRO-REVIEW	Y	111-468-200	SEM	1		W	11:00- 1:50P	HERSHEY 1151	KENNEDY, G.E.	18	06		6.0	
			RESTRICT: INSTRUCTOR CONSENT												
124P	HUMAN SEXUAL BEHAVR	N	111-487-200	LEC	1		MW	9:30-10:45A	HERSHEY 1609	FESSLER, D.	102	02	G	4.0	
			111-487-201	DIS	1A		M	8:00- 8:50A	HERSHEY 1151		17			0.0	
			111-487-202	DIS	1B		M	11:00-11:50A	HERSHEY 1151		17			0.0	
			111-487-203	DIS	1C		M	12:00-12:50P	HERSHEY 1151		17			0.0	
			111-487-204	DIS	1D		W	12:00-12:50P	HERSHEY 1201		17			0.0	
			111-487-205	DIS	1E		W	1:00- 1:50P	HERSHEY 1201		17			0.0	
			111-487-206	DIS	1F		W	2:00- 2:50P	HERSHEY 1201		17			0.0	
133Q	SYMBOLIC SYSTEMS	N	111-552-200	LEC	1		MW	2:00- 3:15P	HERSHEY 1609	FONAROW, W.L.	65	07		4.0	
135S	DEVIANCE&ABNORMALTY	N	111-571-200	LEC	1		MW	3:30- 4:45P	HERSHEY 1609	CASEY, C.C.	65	08		4.0	
137	TPC-CULTURAL ANTHRO	N	111-549-200	LEC	1		TR	3:30- 4:45P	MS 5200	THE STAFF	55	16		4.0	
	Anthropology 137: Introduction to Contemporary Cultures of Southeast Asia														
M140	LANGUAGE IN CULTURE	Y	111-579-200	LEC	1		TR	12:30- 1:45P	HERSHEY 1609	GOODWIN, M.H.	45	14		4.0	
			SAME AS : LING M146												

Spring 2000 Class Listings

APPLIED LINGUISTICS AND TESL / 51

CATALOG NUMBER	COURSE TITLE	ENF REQ	IM ID NUMBER	CLS TYP	SEC	FEE	DAYS	TIME	BUILDING/ ROOM	INSTRUCTOR	ENRL CAP	XC	CR TP	UNITS	
			111-579-201	DIS	1A		R	9:00- 9:50A	HERSHEY 1151		15			0.0	
			111-579-202	DIS	1B		R	10:00-10:50A	HERSHEY 1151		15			0.0	
			111-579-203	DIS	1C		R	11:00-11:50A	HERSHEY 1151		15			0.0	
150	STUDY-SOCIAL SYSTM	Y	111-634-200	LEC	1		MW	11:00-12:15P	HERSHEY 1609	O'BRIAN, R.A.	65	04		4.0	
153	EVOL-HUMAN SOCIETYS	N	111-661-200	LEC	1		TR	11:00-12:15P	HERSHEY 1609	JOHNSON, A.W.	65	13		4.0	
167	URBAN ANTHROPOLOGY	N	111-721-200	LEC	1		TR	9:30-10:45A	HERSHEY 1609	PHILLIPS, S.A.	65	12		4.0	
M168	CLTR&ILLNESS&HEALNG	N	111-727-200	LEC	1		TR	2:00- 3:15P	HERSHEY 1651	GARRO, L.C.	55	15		4.0	
			SAME AS : NURSING M158												
171	SUB-SAHARAN AFRICA	N	111-732-200	LEC	1		MW	12:30- 1:45P	HERSHEY 1609	CASEY, C.C.	65	05		4.0	
175S	JAPAN	N	111-785-200	LEC	1		TR	3:30- 4:45P	HERSHEY 1609	BABIOR, S.I.	65	16		4.0	
197HB	FIELD METHODS	N	111-847-200	SEM	1		M	1:00- 3:50P	HERSHEY 1151	GARRO, L.C.	20	05	G	4.0	
			RESTRICT: INSTRUCTOR CONSENT												
197K	SLCTD TOPICS-ANTHRO	N	111-856-200	SEM	1		TR	11:00-12:15P	HERSHEY 3201	PLUMMER, T.W.	15	13		2.0- 4.0	
			RESTRICT: INSTRUCTOR CONSENT												
	Anthropology 197K: Hominid Evolutionary Anatomy														
197L	SLCTD TOPICS-ANTHRO	N	111-860-200	SEM	1		TR	12:30- 1:45P	GEOLOGY 3656	THE STAFF	60	14		2.0- 4.0	
	Anthropology 197L: Sexuality and Culture in Southeast Asia														
203C	SOCIOCULTURL ANTHRO	N	511-027-200	SEM	1		F	10:00-12:50P	HERSHEY 1201	TAMANOI, M.	15	03		4.0	
			RESTRICT: ANTHROPOLOGY GRADUATE STUDENTS												
M211	REGLN ANLY-ARCHEOL	N	511-048-200	LEC	1		F	1:00- 3:50P	FOWLER A204	STEINBERG, J.M.	15	07	G	4.0	
			SAME AS : ARCHEOL M201C												
			RESTRICT: GRADUATE STUDENTS												
M212S	SPECL TOPCS-ARCHEOL	N	511-051-200	LEC	1		M W	9:00-11:50A 9:00-10:50A	FOWLER A312 FOWLER A312	ARNOLD, J.E.	3	01		6.0	
			SAME AS : ARCHEOL M205												
			RESTRICT: GRADUATE STUDENTS												
	Anthropology M212S, lecture 1: Lithic Analysis														
			511-051-201	LEC	2		T	1:00- 3:50P	FOWLER A204	ROSEN, S.A.	5	15		6.0	
			RESTRICT: GRADUATE STUDENTS												
	Anthropology M212S, lecture 2: Pastoral Nomadism														
215	FIELD TRAIN ARCHEOL	N	511-072-200	LEC	1		TBA		OFF CAM	WAKE, T.A.	5	30		6.0-12.0	
			RESTRICT: INSTRUCTOR CONSENT												
220	CURR PROB-BIOL ANTH	N	511-083-200	SEM	1		R	2:00- 4:50P	HERSHEY 1151	PERRY, S.E.	18	30		4.0	
			RESTRICT: GRADUATE STUDENTS												
	Anthropology 220: Communication and Negotiation in Primate Social Relationships														
			511-083-201	SEM	2		T	2:00- 4:50P	HERSHEY 1201	FESSLER, D.	18	15		4.0	
			RESTRICT: GRADUATE STUDENTS												
	Anthropology 220, seminar 2: Current Topics in the Evolution of Mind, Body, and Behavior														
239P	FIELD ETHNOGRAPHY	N	511-160-200	SEM	1		R	2:00- 4:50P	HERSHEY 1201	HOLLAN, D.W.	12	16		4.0- 8.0	
			RESTRICT: ANTHROPOLOGY GRADUATE STUDENTS												
260	URBAN ANTHROPOLOGY	N	511-234-200	LEC	1		T	2:00- 4:50P	HERSHEY 1151	PARK, K.	18	15		4.0	
			RESTRICT: GRADUATE STUDENTS												
	Anthropology 260: Race and Racism														
M269P	POLITICS-REPRODUCTN	N	511-332-200	SEM	1		W	9:00-11:50A	HERSHEY 1201	BROWNER, C.	15	02	G	4.0	
			SAME AS : PSYCTRY M280												
			RESTRICT: GRADUATE STUDENTS												
277	ANTHRO OF CHINA	N	511-405-200	SEM	1		M	10:00-12:50P	HERSHEY 1201	THE STAFF	15	01		4.0	
			RESTRICT: GRADUATE STUDENTS												
	Anthropology 277: Ethnicity in China														
282	RSCH DSGN-CULT ANTH	N	511-432-200	LEC	1		M	1:00- 3:40P	HERSHEY 1201	LEVINE, N.	18	05		4.0	
			RESTRICT: GRADUATE STUDENTS												
M284	QUALTV RSCH MTHDLGY	N	511-441-200	DIS	1		R	3:00- 5:50P	HLTHSCI 61235	KAGAWA SINGER, M.	10	16		4.0	
			SAME AS : COM HLT M216												
297	SLCTD TOPICS-ANTHRO	N	511-521-200	SEM	1		TBA			GOODWIN, M.H.	10	20		2.0- 4.0	
			RESTRICT: GRADUATE STUDENTS												
	Anthropology 297, seminar 1: Linguistics Lab														
			511-521-201	SEM	2		TBA			BRODKIN, K.	12	20		2.0- 4.0	
			RESTRICT: GRADUATE STUDENTS												
	Anthropology 297, seminar 2: Politics, Identity, and Culture														

APPLIED LINGUISTICS AND TESL

All undergraduate courses, except independent studies and other similar courses without webpages, are subject to the Instructional Enhancement Fee. See Course Materials Fees under "Miscellaneous Fees" in the "Registration" section.

101	LANG LEARNING&TCHNG	N	112-306-200	LEC	1		TR	2:00- 3:50P	ROLFE 2118	JENSEN, L.	25	30		4.0	
C111	WRNG-SECND LANG ED	Y	112-367-200	LEC	1		MW	12:00- 1:50P	ROLFE 2118	HOLTEN, C.	13	30		4.0	
C118	LANG TEACHNG PRCTCM	Y	112-408-200	SEM	1		F	9:00-11:50A	ROLFE 2118	BRINTON,D/JENSEN,L	13	30	PN	4.0	
C119	CUR ISS-LANGUAGE ED	Y	112-414-200	SEM	1		MW	10:00-11:50A	DANCE 105	REID, H.M.	13	30		4.0	
161	TALK AND THE BODY	N	112-666-200	SEM	1		MW	10:00-11:50A	ROLFE 2112	GOODWIN, C.	25	30	G	4.0	
202	LANGUAGE ACQUISITN	Y	512-012-200	SEM	1		MW	4:00- 5:50P	ROYCE 148	SCHUMANN, J.H.	25	30	G	4.0	
C211	WRNG-SECND LANG ED	N	512-067-200	LEC	1		MW	12:00- 1:50P	ROLFE 2118	HOLTEN, C.	12	30		4.0	
C218	LANG TEACHNG PRCTCM	Y	512-108-200	SEM	1		F	9:00-11:50A	ROLFE 2118	BRINTON,D/JENSEN,L	12	30	SU	4.0	
C219	CUR ISS-LANGUAGE ED	Y	512-114-200	SEM	1		MW	10:00-11:50A	DANCE 105	REID, H.M.	12	30		4.0	
			512-114-201	SEM	2		R	8:00- 9:50A	MOORE 1003	BRINTON, D.M.	25	30		4.0	
231	LANGUAGE ACQUISITN	Y	512-186-200	SEM	1		T	2:00- 5:50P	ROYCE 150	ANDERSEN, R.W.	25	30	G	4.0	
249	LANGUAGE ASSESSMENT	Y	512-294-200	SEM	1		TR	10:00-11:50A	ROLFE 2118	BACHMAN, L.F.	25	30		4.0	
250	LANGUAGE ASSESSMENT	Y	512-300-200	SEM	1		MW	12:00- 1:50P	BUNCHE 3153	WANG, L.	25	30		4.0	
258	ASSESSMENT LAB	N	512-348-200	LAB	1		F	9:00-11:50A	PUB POL 2319	BACHMAN, L.F.	20	30		4.0	
269	CUR ISS-DISC ANALYS	Y	512-414-200	SEM	1		MW	2:00- 3:50P	ROLFE 2117	GOODWIN, C.	25	30	G	4.0	
271	COHESN ANLY-ENGLISH	Y	512-426-200	SEM	1		TR	12:00- 1:50P	ROLFE 2118	CELCE-MURCIA, M.	25	30	G	4.0	
291	CURR ISS-APP LING	N	512-546-200	SEM	1		W	1:00- 3:50P	ROYCE 150	KETELAAR, T.V.	12	30		4.0	
	Applied Linguistics and TESL 291: Language and Thought in the Adapted Mind														
375	TCHNG APRNTC PRCTCM	N	512-590-200	SEM	1		UNSCHED			HOLTEN, C.	25	30	SU	1.0- 4.0	
400	AP&TESL COLLOQUIUM	N	512-600-200	LEC	1		F	12:00- 1:50P	ROLFE 2112	CELCE-MURCIA, M.	25	30	SU	4.0	
			RESTRICT: GRADUATE STUDENTS												

English as a Second Language

All undergraduate courses, except independent studies and other similar courses without webpages, are subject to the Instructional Enhancement Fee. See Course Materials Fees under

Check <http://www.registrar.ucla.edu/schedule> for daily updates

CATALOG NUMBER	COURSE TITLE	ENF REQ	IM ID NUMBER	CLS TYP	SEC	FEE	DAYS	TIME	BUILDING/ ROOM	INSTRUCTOR	ENRL CAP	XC	CR TP	UNITS
"Miscellaneous Fees" in the "Registration" section.														
The English as a Second Language Placement Examination (ESLPE) will be given at time TBA. Register one hours prior to the scheduled start of the exam at location TBA.														
Please bring your UCLA photo identification and a letter of admission or proof of enrollment. NOTE: THERE MAY BE A FEE FOR THIS EXAM.														
YOU ARE REQUIRED TO TAKE THE ENGLISH AS A SECOND LANGUAGE PLACEMENT EXAMINATION DURING YOUR FIRST QUARTER OF STUDY AT UCLA. FAILURE TO DO SO WILL RESULT IN A HOLD ON FUTURE ENROLLMENT AND CAMPUS SERVICES.														
32	ORAL-STRESS&INTONTN	Y	197-097-200	LEC	1		TR	8:00- 9:50A	ROLFE 2112	BRINTON, D.M.	18	30		4.0
IMPACTED COURSE for L&S students: ESL 33B														
33B	ENGL AS A 2ND LANG	Y	197-100-200	LEC	1		MW	8:00- 9:50A	ROLFE 2112	BRINTON, D.M.	0	26		4.0
IMPACTED COURSE for L&S students: ESL 33C														
33C	ENGL AS A 2ND LANG	Y	197-101-200	LEC	1		TR	10:00-11:50A	ROLFE 2112	BRINTON, D.M.	20	26		4.0
		Y	197-101-201	LEC	2		TR	10:00-10:50A	ROLFE 2112	BRINTON, D.M.	20	26		4.0
			197-101-202	LEC	3		MW	8:00- 9:50A	ROLFE 2118	BRINTON, D.M.	20	30		4.0
			197-101-202	LEC	3			8:00- 8:50A	ROLFE 2118	BRINTON, D.M.	20	30		4.0
			197-101-204	LEC	4			2:00- 4:20P	ROLFE 2118	BRINTON, D.M.	0	15		4.0
			197-102-200	LEC	1									
34	ADV ORAL COMUN SKLS	Y	197-102-200	LEC	1		MW	2:00- 3:50P	ROLFE 2112	BRINTON, D.M.	18	30		4.0
IMPACTED COURSE for L&S students: ESL 35														
35	DVLP COMP-ESL STDTS	Y	197-105-200	LEC	1		TR	12:00- 1:50P	PUB POL 2278	BRINTON, D.M.	20	30		5.0
		Y	197-105-201	LEC	2		MW	10:00-11:50A	ROLFE 2118	BRINTON, D.M.	20	30		5.0
		Y	197-105-202	LEC	3		TR	10:00-11:50A	BUNCHE 3178	BRINTON, D.M.	0	30		5.0
37	ENGLISH GRAMMR&STYL	Y	197-112-200	LEC	1		MW	12:00- 1:50P	ROLFE 2112	HOLTEN, C.	20	30		4.0
103	PRONUNCTN-ESL STDNT	Y	197-318-200	LEC	1		TR	12:00- 1:50P	ROLFE 2112	GOODWIN, J.	18	30		4.0

ARCHAEOLOGY

All undergraduate courses, except independent studies and other similar courses without webpages, are subject to the Instructional Enhancement Fee. See Course Materials Fees under "Miscellaneous Fees" in the "Registration" section.

M201C	REGNL ANLY-ARCHEOL	N	515-032-200	LEC	1		F	1:00- 3:50P	FOWLER A204	STEINBERG, J.M.	10	07	G	4.0
SAME AS : ANTHRO M211														
RESTRICT: ARCHAEOLOGY MAJORS														
M205	SPECL TOPCS-ARCHEOL	N	515-051-200	LEC	1		M	9:00-11:50A	FOWLER A312	ARNOLD, J.E.	3	01		6.0
SAME AS : ANTHRO M212S														
Archaeology M205, lecture 1: Lithic Analysis														
			515-051-220	LEC	2		T	1:00- 3:50P	FOWLER A204	ROSEN, S.A.	5	15		6.0
RESTRICT: GRADUATE STUDENTS														
Archaeology M205, lecture 2: Pastoral Nomadism														

ARCHITECTURE AND URBAN DESIGN

M190	HUMAN ENVIRONMENT	N	114-800-200	LEC	1		MW	10:45-12:15P	PERLOFF 1243A	RAND, G.	20	30		4.0
SAME AS : URB PLN M190														
M225C	FNDMNTLS-ARCHITCTNC	N	514-141-200	LEC	1		MW	10:45-12:15P	PERLOFF	MARCH, L.J.	10	30		4.0
SAME AS : DESIGN CM223														
226B	CMPTR-AID ARCH DSGN	N	514-176-200	LEC	1					TERZIDIS, K.	15	30	G	4.0
RESTRICT: INSTRUCTOR CONSENT														
271	ELEMNT-URBAN DESIGN	N	514-475-200	LEC	1					LANG, J.	20	30		4.0
M272	RL ESTATE DEV&FINNC	N	514-480-200	LEC	1		R	5:00- 7:50P	PUB POL 2284	RICHMAN, N.T.	5	20		4.0
SAME AS : URB PLN M272														
RESTRICT: INSTRUCTOR CONSENT														
287	EUR&MDEAST-400-1500	N	514-549-200	LEC	1					ARAN, B.	20	30		4.0
RESTRICT: INSTRUCTOR CONSENT														
289	SPL TPS-ARCH&URB DS	N	514-556-202	LEC	2		MW	10:45-12:15P	PERLOFF 1209B	JEPSON, W.H.	15	30		2.0- 4.0
RESTRICT: INSTRUCTOR CONSENT														
			514-556-203	LEC	3					YUDELL, R.J.	15	30		2.0- 4.0
RESTRICT: INSTRUCTOR CONSENT														
			514-556-204	LEC	4					RICHTER, D.E.	10	30		2.0- 4.0
RESTRICT: INSTRUCTOR CONSENT														
290	LANDSCAPE STUDIES	N	514-564-200	LEC	1		TR	10:45-12:15P	PERLOFF 1243C	PHELPS, B.	15	30	G	4.0
RESTRICT: INSTRUCTOR CONSENT														
375	TCHNG APRNTC PRCTCM	N	514-600-201	SEM	1		UNSCHE			LOCKE, A.	1	30	SU	1.0- 4.0
			514-600-202	SEM	2		UNSCHE			CUFF, D.	1	30	SU	1.0- 4.0
401	ADV TOPICS-STUDIO	Y	514-602-201	STU	1		MWF	2:00- 6:00P	PERLOFF 1243C	HODGETTS, C.	14	30	G	6.0
RESTRICT: INSTRUCTOR CONSENT														
			514-602-202	STU	2		MWF	2:00- 6:00P	PERLOFF	LYNN, G.S.	14	30	G	6.0
RESTRICT: INSTRUCTOR CONSENT														
			514-602-203	STU	3		MWF	2:00- 6:00P	PERLOFF 1243B	THE STAFF	14	30	G	6.0
RESTRICT: INSTRUCTOR CONSENT														
			514-602-204	STU	4		MWF	2:00- 6:00P	PERLOFF 1318	MACK, M.	14	30	G	6.0
RESTRICT: INSTRUCTOR CONSENT														
			514-602-205	STU	5		MWF	2:00- 6:00P	PERLOFF 1209B	WEINSTEIN, R.E.	14	30	G	6.0
RESTRICT: INSTRUCTOR CONSENT														
			514-602-206	STU	6		MWF	2:00- 6:00P	PERLOFF	REFUERZO, B.J.	6	30	G	6.0
RESTRICT: INSTRUCTOR CONSENT														
413	BLDG DSN-LNDSCP STU	Y	514-632-200	STU	1		MWF	2:00- 6:00P	PERLOFF B320	REFUERZO, B.J.	33	30	G	6.0
432	STRUCTURES II	N	514-677-200	LEC	1		TR	9:00-10:30A	PERLOFF B320	PAULL, M.	33	30		4.0
442	BUILDNG CLIMATOLOGY	N	514-698-200	LEC	1		TR	4:00- 6:00P	PERLOFF B320		33	30		4.0
461	ARCHITCTRL PRACTICE	N	514-735-201	LEC	1		T	2:00- 5:00P	PERLOFF 1243C	CUFF, D.	33	30		4.0
RESTRICT: INSTRUCTOR CONSENT														
501	COOPERATIVE PROGRAM	N	514-805-200	TUT	1						0	20	SU	2.0- 8.0
RESTRICT: DEPARTMENT CONSENT														

CATALOG NUMBER	COURSE TITLE	ENF REQ	IM ID NUMBER	CLS TYP	SEC	FEE	DAYS	TIME	BUILDING/ ROOM	INSTRUCTOR	ENRL CAP	XC	CR TP	UNITS	
ART															
1A	DRAWING	N	119-001-200	STU	1		TR	1:00- 4:50P	DICKSON		15	30		4.0	
			RESTRICT: ART MAJORS												
1B	SCULPTURE	N	119-002-200	STU	1		TR	8:00-11:50A	DICKSON	1356	15	30		4.0	
			RESTRICT: ART MAJORS												
11A	PAINTING	N	119-016-200	STU	1		TR	8:00-11:50A	DICKSON	8275	15	30		4.0	
			RESTRICT: ART MAJORS												
11B	PHOTOGRAPHY	N	119-017-200	STU	1		MW	8:00-11:50A	DICKSON	1229H	HECKERMAN, E.M.	15	30		4.0
			RESTRICT: ART MAJORS												
11D	NEW GENRES	N	119-019-200	STU	1		MW	1:00- 4:50P	DICKSON	3213	15	30		4.0	
			RESTRICT: ART MAJORS												
11E	CERAMICS	N	119-020-200	STU	1		MW	1:00- 4:50P	DICKSON	1441	SAXE, A.A.	15	30	G	4.0
			RESTRICT: ART MAJORS												
31	MODERNISM	N	119-095-200	DIS	1		F	9:00-11:50A	DICKSON	4230	HOPKINS, H.T.	35	30		4.0
			RESTRICT: ART MAJORS												
100	ISSUES-CONTEMP ART	N	119-300-200	DIS	1		F	1:00- 3:50P	DICKSON	4228	CARSON, J.C.	30	30		4.0
			RESTRICT: ART MAJORS & JUNIORS AND ABOVE												
130	ADVANCED DRAWING	N	119-624-200	STU	1		MW	1:00- 4:50P	DICKSON	8245		15	30		4.0
			RESTRICT: ART MAJORS & JUNIORS AND ABOVE												
			119-624-201	STU	2		TR	1:00- 4:50P	DICKSON			15	30		4.0
			RESTRICT: ART MAJORS & JUNIORS AND ABOVE												
133	ADVANCED PAINTING	N	119-634-200	STU	1		MW	8:00-11:50A	DICKSON	7225	WICKMAN, P.A.	15	30		4.0
			RESTRICT: ART MAJORS & JUNIORS AND ABOVE												
			119-634-201	STU	2		MW	1:00- 4:50P	DICKSON	7265	PITTMAN, L.G.	15	30		4.0
			RESTRICT: ART MAJORS & JUNIORS AND ABOVE												
137	ADVANCED NEW GENRES	N	119-641-200	STU	1		TR	1:00- 4:50P	DICKSON	3213	RUPPERSBERG, A.	15	30		4.0
			RESTRICT: ART MAJORS & JUNIORS AND ABOVE												
			119-641-201	STU	2		MW	8:00-11:50A	DICKSON	3239	BURDEN, C.L.	15	30		4.0
			RESTRICT: ART MAJORS & JUNIORS AND ABOVE												
145	ADVANCED SCULPTURE	N	119-654-200	STU	1		MW	8:00-11:50A	DICKSON	1356		15	30		4.0
			RESTRICT: ART MAJORS & JUNIORS AND ABOVE												
			119-654-201	STU	2		TR	1:00- 4:50P	DICKSON	1356	RAY, C.R.	15	30		4.0
			RESTRICT: ART MAJORS & JUNIORS AND ABOVE												
147	ADVANCED PHOTOGRPHY	N	119-657-200	STU	1		MW	1:00- 4:50P	DICKSON	1229H		15	30		4.0
			RESTRICT: ART MAJORS & JUNIORS AND ABOVE												
			119-657-201	STU	2		TR	1:00- 4:50P	DICKSON	1229H	FISHER, M.H.	15	30		4.0
			RESTRICT: ART MAJORS & JUNIORS AND ABOVE												
148	ADVANCED CERAMICS	N	119-650-200	STU	1		TR	8:00-11:50A	DICKSON	1441		15	30	G	4.0
			RESTRICT: ART MAJORS & JUNIORS AND ABOVE												
150	SENIOR STUDIO	N	119-665-200	STU	1		MW	1:00- 4:50P	DICKSON		RAY, C.R.	15	30		4.0
			RESTRICT: ART MAJORS & JUNIORS AND ABOVE												
			119-665-201	STU	2		TR	8:00-11:50A	DICKSON		RUPPERSBERG, A.	12	30		4.0
			RESTRICT: ART MAJORS & JUNIORS AND ABOVE												
197	HONORS COURSE	N	119-891-200	TUT	1		TBA				KELLY, M.	10	30		4.0
			RESTRICT: INSTRUCTOR CONSENT												
			119-891-201	TUT	2		W	4:00- 5:50P	DICKSON	2160E	KELLY, M.	20	30		4.0
			RESTRICT: INSTRUCTOR CONSENT												
271	PAINTING	N	519-365-200	STU	1		TBA				WICKMAN, P.A.	10	30	G	2.0- 8.0
			RESTRICT: INSTRUCTOR CONSENT												
			519-365-201	STU	2		TBA				DRUCKER, B.	10	30	G	2.0- 8.0
			RESTRICT: INSTRUCTOR CONSENT												
			519-365-202	STU	3		TBA				SUGGS, D.D.	10	30	G	2.0- 8.0
			RESTRICT: INSTRUCTOR CONSENT												
			519-365-203	STU	4		TBA				HERMAN, R.R.	10	30	G	2.0- 8.0
			RESTRICT: INSTRUCTOR CONSENT												
273	GRADUATE SCULPTURE	N	519-375-200	STU	1		TBA				RAY, C.R.	10	30	G	2.0- 8.0
			RESTRICT: INSTRUCTOR CONSENT												
			519-375-201	STU	2		TBA				RUBINS, N.J.	10	30	G	2.0- 8.0
			RESTRICT: INSTRUCTOR CONSENT												
274	PHOTOGRAPHY	N	519-380-200	STU	1		TBA				WELLING, J.	10	30	G	2.0- 8.0
			RESTRICT: INSTRUCTOR CONSENT												
			519-380-201	STU	2		TBA					10	30	G	2.0- 8.0
			RESTRICT: INSTRUCTOR CONSENT												
275	NEW GENRE	N	519-385-200	STU	1		TBA				BURDEN, C.L.	10	30	G	2.0- 8.0
			RESTRICT: INSTRUCTOR CONSENT												
			519-385-201	STU	2		TBA				RUPPERSBERG, A.	10	30	G	2.0- 8.0
			RESTRICT: INSTRUCTOR CONSENT												
276	GRAD GROUP CRITIQUE	N	519-390-200	DIS	1		TBA		OFF CAM			10	30	G	4.0
			RESTRICT: INSTRUCTOR CONSENT												
			519-390-201	DIS	2		TBA				PITTMAN, L.G.	10	30	G	4.0
			RESTRICT: INSTRUCTOR CONSENT												
277	GRADUATE CERAMICS	N	519-395-200	STU	1		TBA				SAXE, A.A.	10	30	G	2.0- 8.0
			RESTRICT: INSTRUCTOR CONSENT												
278	INTRDSCPLNRY STUDIO	N	519-400-200	STU	1		TBA				BALDESSARI, J.A.	10	30		2.0- 8.0
			RESTRICT: INSTRUCTOR CONSENT												
280	GRAD SEMINAR IN ART	N	519-411-200	SEM	1		W	4:00- 5:50P	DICKSON	2160E	KELLY, M.	10	30	G	4.0
			RESTRICT: INSTRUCTOR CONSENT												
281	EXHIBITION&SYSTEM	N	519-421-200	SEM	1							10	30		4.0
			RESTRICT: INSTRUCTOR CONSENT												
375	TCHNG APRNTC PRCTCM	N	519-620-200	SEM	1		UNSCHE				KELLY, M.	20	30	SU	1.0- 4.0
			RESTRICT: INSTRUCTOR CONSENT												

ART HISTORY

All undergraduate courses, except independent studies and other similar courses without webpages, are subject to the Instructional Enhancement Fee. See Course Materials Fees under "Miscellaneous Fees" in the "Registration" section.

54	MODERN ART	N	-----	LEC	1		TR	9:30-10:45A	DODD	147	BOIME, A.I.	270	12		0.0
----	------------	---	-------	-----	---	--	----	-------------	------	-----	-------------	-----	----	--	-----

Check <http://www.registrar.ucla.edu/schedule> for daily updates

CATALOG NUMBER	COURSE TITLE	ENF REQ	IM ID NUMBER	CLS TYP	SEC	FEE	DAYS	TIME	BUILDING/ ROOM	INSTRUCTOR	ENRL CAP	XC	CR TP	UNITS
			118-270-201	DIS	1A		M	2:00-2:50P	DODD 52		15			4.0
			118-270-202	DIS	1B		M	3:00-3:50P	DODD 52		15			4.0
			118-270-203	DIS	1C		M	4:00-4:50P	DODD 52		15			4.0
			118-270-204	DIS	1D		T	8:00-8:50A	DODD 220		15			4.0
			118-270-205	DIS	1E		T	11:00-11:50A	DODD 220		15			4.0
			118-270-206	DIS	1F		T	12:00-12:50P	DODD 220		15			4.0
			118-270-207	DIS	1G		T	1:00-1:50P	DODD 220		15			4.0
			118-270-208	DIS	1H		W	11:00-11:50A	DODD 52		15			4.0
			118-270-209	DIS	1I		W	12:00-12:50P	DODD 52		15			4.0
			118-270-210	DIS	1J		W	1:00-1:50P	DODD 52		15			4.0
			118-270-211	DIS	1K		W	10:00-10:50A	DODD 52		15			4.0
			118-270-212	DIS	1L		R	8:00-8:50A	DODD 220		15			4.0
			118-270-213	DIS	1M		R	2:00-2:50P	DODD 52		15			4.0
			118-270-214	DIS	1N		R	3:00-3:50P	DODD 52		15			4.0
			118-270-215	DIS	1O		R	4:00-4:50P	DODD 52		15			4.0
			118-270-216	DIS	1P		F	10:00-10:50A	DODD 220		15			4.0
			118-270-217	DIS	1Q		F	11:00-11:50A	DODD 220		15			4.0
			118-270-218	DIS	1R		F	12:00-12:50P	DODD 220		15			4.0
56A	ARTS-INDIA&SE ASIA	N	118-281-200	LEC	1		TR	2:00-3:15P	DODD 147	BROWN, R.L.	225	15		0.0
			118-281-201	DIS	1A		M	12:00-12:50P	DODD 220		15			4.0
			118-281-202	DIS	1B		M	1:00-1:50P	DODD 220		15			4.0
			118-281-203	DIS	1C		M	2:00-2:50P	DODD 220		15			4.0
			118-281-204	DIS	1D		T	10:00-10:50A	DODD 52		15			4.0
			118-281-205	DIS	1E		T	1:00-1:50P	DODD 52		15			4.0
			118-281-206	DIS	1F		T	4:00-4:50P	DODD 52		15			4.0
			118-281-207	DIS	1G		W	8:00-8:50A	DODD 220		15			4.0
			118-281-208	DIS	1H		W	9:00-9:50A	DODD 220		15			4.0
			118-281-209	DIS	1I		W	10:00-10:50A	DODD 220		15			4.0
			118-281-210	DIS	1J		R	9:00-9:50A	DODD 220		15			4.0
			118-281-211	DIS	1K		R	10:00-10:50A	DODD 52		15			4.0
			118-281-212	DIS	1L		R	1:00-1:50P	DODD 52		15			4.0
			118-281-213	DIS	1M		F	10:00-10:50A	DODD 52		15			4.0
			118-281-214	DIS	1N		F	11:00-11:50A	DODD 52		15			4.0
			118-281-215	DIS	1O		F	12:00-12:50P	DODD 52		15			4.0
M102D	CLSCL GRK ART&ARCHL	Y	118-509-200	LEC	1		MWF	11:00-11:50A	DODD 161	LATTIMORE, S.	20	04		4.0
			SAME AS : CLASSIC M153D											
C103B	MUSEUM STUDIES	N	118-319-200	LEC	1		T	4:00-6:50P	DODD 175	PREZIOSI, D.A.	60	15	T2	4.0
106D	LATE RENAISSANC ART	N	118-533-200	LEC	1		TR	12:30-1:45P	DODD 275		35	14		4.0
109B	BAROQUE ART	N	118-539-200	LEC	1		TR	9:30-10:45A	DODD 275	KUNZLE, D.M.	20	12		4.0
110F	SEL TOPC-MODERN ART	N	118-547-200	LEC	1		TR	11:00-12:15P	PERLOFF 1102	VIDLER, A.	60	13		4.0
C110H	LATIN AMER ART-20 C	N	118-549-200	LEC	1		TR	12:30-1:45P	DODD 161	GOLDMAN, S.M.	50	14		4.0
C112C	AMERICAN ART-1900-45	N	118-559-200	LEC	1		MW	10:00-11:15A	DODD 275	WHITING, C.M.	39	03		4.0
CM112E	AFRICAN AMERICAN ART	N	118-550-200	LEC	1		MW	2:00-3:50P	DODD 161	VONBLUM, P.	60	07		4.0
			SAME AS : AFRO-AM CM112E, AFRO-AM CM212E, ART HIS CM212E											
114F	ARTS-SOUTHEAST ASIA	N	118-561-200	LEC	1		TR	11:00-12:15P	DODD 161		50	13		4.0
C115A	ADV INDIAN ART	N	118-567-200	LEC	1		R	10:00-12:50P	DODD 220		10	14		4.0
			RESTRICT: INSTRUCTOR CONSENT											
118C	SUB-SAHARAN AFRICA	N	118-590-200	LEC	1		MWF	9:00-9:50A	DODD 161		60	02		4.0
127	UNDERGRAD SEMINAR	N	118-635-200	SEM	1		T	2:00-5:00P	DODD 220	HUGHES, C.G.	10	30		4.0
			RESTRICT: INSTRUCTOR CONSENT											
C150B	CNTMP ART 1960S-70S	Y	118-728-200	LEC	1		TR	2:00-3:15P	DODD 161	KWON, M.	39	15		4.0
195A	DPRTMNTL HONORS CRS	N	118-866-200	TUT	1		UNSCHE				10	30	T1	4.0
			RESTRICT: INSTRUCTOR CONSENT											
195B	DPRTMNTL HONORS CRS	N	118-867-200	TUT	1		UNSCHE			VON FALKENHAUSEN, L.	5	30	T2	4.0
			RESTRICT: INSTRUCTOR CONSENT											
			118-867-201	TUT	2		UNSCHE			PREZIOSI, D.A.	5	30	T2	4.0
			RESTRICT: INSTRUCTOR CONSENT											
			118-867-202	TUT	3		UNSCHE			MCCALLUM, D.F.	1	20	T2	4.0
			118-867-203	TUT	4		UNSCHE			KLEIN, C.F.	5	20	T2	4.0
201	HISTORIOG ART HIST	N	518-008-200	SEM	1		W	3:00-5:50P	DODD 52	KUNZLE, D.M.	10	09		4.0
			518-008-201	SEM	2		T	2:00-4:50P	DODD 221A	KLEIN, C.F.	10	15		4.0
202	TOPICS-THEORY&CRIT	N	518-017-200	SEM	1		R	3:15-6:00P	DODD 221A		10	20		4.0
C203B	MUSEUM STUDIES	N	518-026-200	LEC	1		T	4:00-6:50P	DODD 175	PREZIOSI, D.A.	10	15	T2	4.0
C212C	AMERICAN ART-1900-45	N	518-099-200	LEC	1		MW	10:00-11:15A	DODD 275	WHITING, C.M.	10	03		4.0
CM212E	AFRICAN AMERICAN ART	N	518-012-200	LEC	1		MW	2:00-3:50P	DODD 161	VONBLUM, P.	10	07		4.0
			SAME AS : AFRO-AM CM112E, AFRO-AM CM212E, ART HIS CM112E											
217	PRIMITIVISM AND ART	N	518-136-200	LEC	1		T	2:00-4:50P	DODD 221A	KLEIN, C.F.	10	15		4.0
219C	AFRICAN ART	N	518-154-200	LEC	1		F	1:00-3:50P	DODD 221A		10	07		4.0
			RESTRICT: INSTRUCTOR CONSENT											
230	ITALIAN RENAISSANCE	N	518-240-200	SEM	1		W	3:00-5:50P	DODD 52	KUNZLE, D.M.	10	09		4.0
M241A	SEM-MODERN EUROPEAN	N	518-328-200	SEM	1		W	2:00-4:50P	BUNCHE 3211	SILVERMAN, D.L.	5	30	T1	4.0
			SAME AS : HIST M230A											
M241B	SEM-MODERN EUROPEAN	N	518-329-200	SEM	1		T	4:00-6:50P	DODD 67	SABEAN, D.	5	30	T2	4.0
			SAME AS : HIST M230B											
244	EUROP ART 1700-1900	N	518-352-200	SEM	1		W	3:00-5:50P	DODD	THE STAFF	10	09		4.0
C250B	CNTMP ART 1960S-70S	Y	518-401-200	LEC	1		TR	2:00-3:15P	DODD 161	KWON, M.	10	15		4.0
251	CONTEMPORARY ART	N	518-408-200	DIS	1		W	3:00-5:50P	DODD 221A	KWON, M.	10	09		4.0
C254	LATIN AMER ART-20 C	N	518-432-200	LEC	1		TR	12:30-1:45P	DODD 161	GOLDMAN, S.M.	10	14		4.0
255	AMERICAN ART	N	518-440-200	SEM	1		W	1:00-2:50P	DODD 220	WHITING, C.M.	10	06		4.0
260A	INDIAN ART	N	518-481-200	LEC	1		W	3:00-4:50P	DODD 220	BROWN, R.L.	10	09		4.0
375	TCHNG APRNTC PRCTCM	N	518-960-200	SEM	1		UNSCHE			VIDLER, A.	20	30	SU	1.0-4.0
			RESTRICT: ART HISTORY GRADUATE STUDENTS & GRADUATE STUDENTS											
495	TEACHNG ART HISTORY	N	518-990-200	SEM	1					VIDLER, A.	20	20	SU	1.0-4.0

ASIAN AMERICAN STUDIES

All undergraduate courses, except independent studies and other similar courses without webpages, are subject to the Instructional Enhancement Fee. See Course Materials Fees under "Miscellaneous Fees" in the "Registration" section.

99	ASIANS IN AMERICA	N	-----	LEC	1		TR	3:00-4:50P	MS 4000A	KURASHIGE, S.	120	16		4.0
			121-297-201	DIS	1A		M	9:00-9:50A	BUNCHE 2181		20			0.0

Check <http://www.registrar.ucla.edu/schedule> for daily updates

Spring 2000 Class Listings

CATALOG NUMBER	COURSE TITLE	ENF REQ	IM ID NUMBER	CLS TYP	SEC	FEE	DAYS	TIME	BUILDING/ ROOM	INSTRUCTOR	ENRL CAP	XC	CR TP	UNITS
			121-297-202	DIS	1B		M	10:00-10:50A	PUB POL 1270		20			0.0
			121-297-204	DIS	1D		R	9:00- 9:50A	BOELTER 5252		20			0.0
			121-297-207	DIS	1G		F	11:00-11:50A	BUNCHE 3117		20			0.0
			121-297-208	DIS	1H		F	12:00-12:50P	BUNCHE 3157		20			0.0
			121-297-210	DIS	1J		F	1:00- 1:50P	BUNCHE 3288		20			0.0
101B	INTRN-ASN PCFC CMNT	N	121-621-200	FLD	1		M	3:00- 4:50P	BUNCHE 2178	WAT, E.	25	08	PN	4.0
107B	VIDEO ETHNO&DCMNTRY	Y	121-688-200	LAB	1		TBA			NAKAMURA, R.A.	12	20		4.0
			RESTRICT: INSTRUCTOR CONSENT											
130C	VIETNMS AMRC EXPRNC	N	121-716-200	LEC	1		W	6:00- 8:50P	ROYCE 190	PHAM, D.C.	80	23		4.0
130D	JAPANESE AMRCN HIST	N	121-717-200	LEC	1		TR	9:00-10:30A	PUB POL 2242	ICHIOKA, Y.	25	12		4.0
M153	US & THE PHILIPPINES	N	-----	LEC	1		TR	11:00-12:15P	PUB POL 1222	SALMAN, M.	30	13		4.0
			SAME AS : HIST M153											
			121-752-201	DIS	1A		T	4:00- 4:50P	MS 5137		10			0.0
			121-752-202	DIS	1B		T	5:00- 5:50P	MS 5137		10			0.0
			121-752-203	DIS	1C		R	4:00- 4:50P	MS 5138		10			0.0
197A	JPNS AMRCN INTRNMNT	N	121-853-200	LEC	1		R	1:00- 3:50P	BUNCHE 2150	ICHIOKA, Y.	15	16		4.0
	Asian American 197A: Japanese American Internment													
197B	GENDER & SEXUALITY	N	121-856-200	LEC	1		TR	12:30- 1:45P	BUNCHE 2160	MASEQUESMAY, G.	35	14		4.0
	Asian American 197B: Gender and Sexuality													
197D	PLAN&POLCY&COMMUNTY	N	121-860-200	LEC	1		TBA			ONG, P.M.	10	20		4.0
	Asian American 197D: Planning, Policy, and Community-Field Studies													
197E	S ASIAN AMER ISSUES	N	121-861-200	LEC	1		MW	3:00- 4:30P	MS 6229	AGARWAL, S.	35	08		4.0
	Asian American 197E: South Asian American Contemporary Issues													
197F	WORKS-NVM GONZALEZ	N	121-862-200	LEC	1		TR	5:00- 6:20P	ROLFE 3105	ALVES, A.M.	15	20		4.0
	RESTRICT: JUNIORS AND ABOVE													
	Asian American 197F: Filipino Imaginations in the Works of NVM Gonzalez													
197G	ASIAN AMERICNS&EDUC	N	121-863-200	LEC	1		MW	12:00- 1:15P	DODD 78	THE STAFF	30	05		4.0
	Asian American 197G: Asian Americans and Education													
197I	INTER-GROUP REL-LA	N	121-865-200	LEC	1		TR	3:30- 4:50P	DODD 170	THE STAFF	50	16		4.0
	RESTRICT: JUNIORS AND ABOVE													
	Asian American 197I: Inter Group Relations: Asian American Community Formation and Development of Race Relations in Los Angeles													
197J	ASIAN AMER&RELIGION	N	121-866-200	LEC	1		T	3:00- 5:50P	KINSEY 184	THE STAFF	20	30		4.0
	Asian American 197J: Asian Americans and Religion													
197K	US-CHINA RELATIONS	N	121-867-200	LEC	1		TR	10:00-11:30A	BUNCHE 3143	THE STAFF	30	13		4.0
	Asian American 197K: US-China Relations and their Effects on Asians in the US													
197M	WOMEN&VOLNCE&RSTNCE	N	121-869-200	LEC	1		TR	4:00- 5:50P	ROLFE 2135	DE, E.N.	20	16		4.0
	Asian American 197M: Women, Violence, Resistance													
197N	TPCS-ASIAN AMER STD	N	121-870-200	LEC	1		MW	3:00- 4:30P	ROLFE 3126	THE STAFF	25	08		4.0
	Asian American 197N: Migrant Labor													
200C	CRTCL ISSUS ASIA-AM	N	521-014-200	SEM	1		W	6:00- 8:50P	CAMPBEL 2226	NAKANISHI, D.T.	18	23		4.0
	RESTRICT: GRADUATE STUDENTS													
297B	TPCS-ASIAN AM STDS	N	521-581-200	SEM	1		TBA			AGBAYANI-SIEWERT,P	10	20		4.0
	RESTRICT: GRADUATE STUDENTS													
297D	TPCS-ASIAN AM STDS	N	521-583-200	SEM	1		TBA			ONG, P.M.	5	20		4.0
	RESTRICT: GRADUATE STUDENTS													
	Asian American 297D: Planning, Policy, and Community-Field Studies													
375	TCHNG APRNTC PRCTCM	N	521-620-200	SEM	1		UNSCHE			KURASHIGE, S.	3	30	SU	1.0- 4.0
	RESTRICT: GRADUATE STUDENTS													

ATMOSPHERIC SCIENCES

All undergraduate courses, except independent studies and other similar courses without webpages, are subject to the Instructional Enhancement Fee. See Course Materials Fees under "Miscellaneous Fees" in the "Registration" section.

2	AIR POLLUTION	N	-----	LEC	1		MWF	10:00-10:50A	ROLFE 1200	LEW, J.K.	300	03		4.0
			125-010-201	DIS	1A		M	9:00- 9:50A	MS 7101		25			0.0
			125-010-202	DIS	1B		T	9:00- 9:50A	MS 7101		25			0.0
			125-010-203	DIS	1C		T	12:00-12:50P	MS 7101		25			0.0
			125-010-204	DIS	1D		W	11:00-11:50A	MS 7101		25			0.0
			125-010-205	DIS	1E		R	3:00- 3:50P	MS 7101		25			0.0
			125-010-206	DIS	1F		F	12:00-12:50P	MS 7101		25			0.0
			125-010-207	DIS	1G		M	11:00-11:50A	MS 7101		25			0.0
			125-010-208	DIS	1H		W	12:00-12:50P	MS 7101		25			0.0
			125-010-209	DIS	1I		R	1:00- 1:50P	MS 7101		25			0.0
			125-010-210	DIS	1J		F	11:00-11:50A	MS 7101		25			0.0
			125-010-211	DIS	1K		R	9:00- 9:50A	MS 7101		25			0.0
			125-010-212	DIS	1L		F	3:00- 3:50P	MS 7101		25			0.0
3	INTR-ATMOS ENVIRMNT	N	-----	LEC	1		MWF	11:00-11:50A	MOORE 100	FOVELL, R.G.	300	04		4.0
			125-015-201	DIS	1A		M	10:00-10:50A	MS 7101		25			0.0
			125-015-202	DIS	1B		T	10:00-10:50A	MS 7101		25			0.0
			125-015-203	DIS	1C		T	11:00-11:50A	MS 7101		25			0.0
			125-015-204	DIS	1D		T	1:00- 1:50P	MS 7101		25			0.0
			125-015-205	DIS	1E		T	3:00- 3:50P	MS 7101		25			0.0
			125-015-206	DIS	1F		W	9:00- 9:50A	MS 7101		25			0.0
			125-015-207	DIS	1G		W	10:00-10:50A	MS 7101		25			0.0
			125-015-208	DIS	1H		R	10:00-10:50A	MS 7101		25			0.0
			125-015-209	DIS	1I		R	12:00-12:50P	MS 7101		25			0.0
			125-015-210	DIS	1J		R	2:00- 2:50P	MS 7101		25			0.0
			125-015-211	DIS	1K		F	10:00-10:50A	MS 7101		25			0.0
			125-015-212	DIS	1L		F	2:00- 2:50P	MS 7101		25			0.0
6	CLIMATE&CLIMTC CHNG	N	-----	LEC	1		TBA			MECHOSO, C.R.	60	20		4.0
			125-024-201	DIS	1A		F	1:00- 1:50P	MS 7124A		20			0.0
			125-024-202	DIS	1B		T	2:00- 2:50P	MS 7124A		20			0.0
			125-024-203	DIS	1C		W	1:00- 1:50P	MS 7124A		20			0.0
C110	DYNMC&SYNPTC MTRLGY	Y	125-360-200	LAB	1		MW	1:00- 3:50P	MS 7101	WAKIMOTO, R.M.	15	06		6.0
130	CIRCULATN-S M BASIN	Y	-----	LEC	1		R	4:00- 5:50P	MS 7124A	HALPERN, D.	15	16	G	4.0
			125-480-201	LAB	1A		TBA		MS 7124A	HALPERN, D.	15			0.0
M140	ENVIRMNTL CHEM LAB	Y	-----	LEC	1		T	1:00- 2:50P	MS 7124B	STUTZ, J.P.	15	15		4.0
			SAME AS : CHEM M104											
			125-546-201	LAB	1A		R	1:00- 4:50P	MS 7124B		15			0.0

CATALOG NUMBER	COURSE TITLE	ENF REQ	IM ID NUMBER	CLS TYP	SEC	FEE	DAYS	TIME	BUILDING/ ROOM	INSTRUCTOR	ENRL CAP	XC	CR TP	UNITS
C145	CLDS&PRECIP&AEROSOL	Y	125-571-200	LEC	1		WF	8:30- 9:50A	MS 7124A	ELDERING, A.	15	01	G	4.0
190	OPRATNL METEOROLOGY	Y	125-840-200	LAB	1		UNSCHE		NO FAC	WAKIMOTO, R.M.	5	30	G	2.0
			RESTRICT: JUNIORS AND ABOVE											
201C	ATMOS TRBLNC&CNVCTN	N	525-013-200	LEC	1		MW	2:00- 3:20P	MS 7121	STEVENS, B.B.	15	07		4.0
			RESTRICT: GRADUATE STUDENTS											
C203B	CLDS&PRECIP&AEROSOL	N	525-019-200	LEC	1		WF	8:30- 9:50A	MS 7124A	ELDERING, A.	5	01	G	4.0
			RESTRICT: GRADUATE STUDENTS											
203C	ATMOSPHERIC RADIATN	N	525-018-200	LEC	1		TR	12:00- 1:20P	MS 7121	LIU, K.	20	14		4.0
			RESTRICT: GRADUATE STUDENTS											
218	DYN ATMO-OCEAN SYST	N	525-100-200	LEC	1		TBA		MS	NEELIN, J.D.	15	20		4.0
			RESTRICT: GRADUATE STUDENTS											
C227	DYNMC&SYNPTC MTRLGY	N	525-147-200	LAB	1		MW	1:00- 3:50P	MS 7101	WAKIMOTO, R.M.	10	06		6.0
			RESTRICT: GRADUATE STUDENTS											
259	SPACE WEATHER	N	525-332-200	LEC	1		TBA		MS	LYONS, L.R.	15	20		4.0
			RESTRICT: GRADUATE STUDENTS											
270	SEM-ATMOSPHERIC SCI	N	525-389-200	SEM	1		W	4:00- 4:50P	MS 7124	KONOR, C.	50	30		2.0
			RESTRICT: GRADUATE STUDENTS											
271	SEM-ATMO DYNAMICS	N	525-395-200	SEM	1		F	3:30- 4:20P	MS 7124	NEELIN, J.D.	50	30		2.0
			RESTRICT: GRADUATE STUDENTS											
M275C	SEM-SPACE PHYSICS	N	525-417-200	SEM	1		F	3:30- 4:50P	GEOLOGY 6704	MCPHERRON, R.L.	20	30	SU	2.0
			SAME AS : E&S SCI M288C											
			RESTRICT: GRADUATE STUDENTS											
375	TCHNG APRNTC PRCTCM	N	525-620-200	SEM	1		UNSCHE			LEW, J.K.	20	30	SU	1.0- 4.0
			RESTRICT: GRADUATE STUDENTS											

BIOLOGICAL CHEMISTRY

M140	CELL BIO-CELL CYCLE	Y	-----	LEC	1		TR	11:00-12:15P	HLTHSCI 33105A	GRUNSTEIN, M.	100	13	G	5.0
			SAME AS : MCD BIO M140											
			129-540-201	DIS	1A		R	9:00- 9:50A	KINSEY 247		30			0.0
			129-540-202	DIS	1B		R	1:00- 1:50P	BOTANY 325		35			0.0
			129-540-203	DIS	1C		R	2:00- 2:50P	LS 2142		35			0.0
CM159A	REGULATN-TRANSCRPTN	N	129-660-200	LEC	1		MTWRF	12:00-12:50P	WGYOUNG 4216	GRALLA, J.D.	5	05	T1	2.0
			SAME AS : CHEM CM159A											
CM159B	REGULATN-TRANSCRPTN	N	129-661-200	LEC	1		MTWRF	12:00-12:50P	WGYOUNG 4216	COUREY, A.J.	5	05	T2	2.0
			SAME AS : CHEM CM159B											
CM178	MOLECULAR GENETICS	Y	129-764-200	LEC	1		MTWRF	10:00-10:50A	HLTHSCI 33105A	PAYNE, G.S.	30	03	G	6.0
			SAME AS : HUM GEN CM178, MCD BIO CM178											
195	CRNT RSCH-BIOL CHEM	N	129-870-200	DIS	1		TBA		HLTHSCI	THE STAFF	30	30		2.0
			RESTRICT: INSTRUCTOR CONSENT											
197	TOPICS-CONTEMP BIOL	N	129-882-200	SEM	1		TBA			CAREY, M.F.	30	30	PN	2.0
			RESTRICT: INSTRUCTOR CONSENT											
201B	BIOLOGICL CHEMISTRY	N	529-007-200	LEC	1		TWR	10:00-10:50A	HLTHSCI 73105A	HOWARD, B.D.	20	30	TS	5.0
			RESTRICT: GRADUATE STUDENTS											
220C	RSRCH LAB ROTATIONS	N	529-099-200	LAB	1		TBA			PAYNE, G.S.	20	30	SU	2.0- 8.0
			RESTRICT: GRADUATE STUDENTS											
M237	FOUNDATIONS-DISEASE	N	529-166-200	LEC	1		WF	10:00-11:50A	HLTHSCI 13265	BERLINER, J.A.	10	30		4.0
			SAME AS : PATH M237											
			RESTRICT: GRADUATE STUDENTS											
CM248	MOLECULAR GENETICS	Y	529-280-200	LEC	1		MTWRF	10:00-10:50A	HLTHSCI 33105A	PAYNE, G.S.	150	03	G	6.0
			SAME AS : HUM GEN CM248, MCD BIO CM248, MICROB M248											
			RESTRICT: GRADUATE STUDENTS											
251C	TRNSCRPTNL REGULATN	N	529-305-200	SEM	1		F	12:00- 1:50P	BOYER 159	CAREY, M.F.	20	30	SU	2.0
			RESTRICT: GRADUATE STUDENTS											
M255	BIOLOGICL CATALYSIS	N	529-325-200	LEC	1		MWF	11:00-11:50A	WGYOUNG 4216		5	04	G	4.0
			SAME AS : CHEM CM255, M PHARM M255, MCD BIO CM252											
CM259A	REGULATN-TRANSCRPTN	N	529-351-200	LEC	1		MTWRF	12:00-12:50P	WGYOUNG 4216	GRALLA, J.D.	10	05		2.0
			SAME AS : CHEM CM259A											
			RESTRICT: GRADUATE STUDENTS											
CM259B	REGULATN-TRANSCRPTN	N	529-352-200	LEC	1		MTWRF	12:00-12:50P	WGYOUNG 4216	COUREY, A.J.	10	05		2.0
			SAME AS : CHEM CM259B											
			RESTRICT: GRADUATE STUDENTS											
M266C	SEM-MOLEC EMBRYOLGY	N	529-406-200	SEM	1		F	4:30- 5:50P	BOYER 159	WEINMASTER, G.A.	20	30	SU	2.0
			SAME AS : MCD BIO M266C											
			RESTRICT: GRADUATE STUDENTS											
375	TCHNG APRNTC PRCTCM	N	529-620-200	SEM	1		UNSCHE			THE STAFF	10	30	SU	1.0- 4.0
			RESTRICT: GRADUATE STUDENTS											

BIOMATHEMATICS

202	FOURIER ANLY-BIOL	N	533-016-200	LEC	1		TBA		HLTHSCI	THE STAFF	10	30		4.0
			RESTRICT: GRADUATE STUDENTS											
204	BIOMD DATA ANALYSIS	N	533-030-200	LEC	1		TR	11:00-12:50P	HLTHSCI AV139	ELASHOFF, R.M.	10	30		4.0
			RESTRICT: GRADUATE STUDENTS											
206	INTRO-MATH ONCOLOGY	N	533-050-200	LEC	1		MW	5:00- 6:50P	HLTHSCI AV122	NEWTON, C.M.	10	09		4.0
			RESTRICT: GRADUATE STUDENTS											
208A	MDLNG-NEUROBIO-MATH	N	533-062-200	LEC	1		TR	9:00-10:50A	HLTHSCI AV122	NEWTON, C.M.	30	12		4.0
			RESTRICT: GRADUATE STUDENTS											
M260C	CLINICAL RESEARCH 3	N	533-342-200	DIS	1		TBA		HLTHSCI	ELASHOFF, R.M.	0	30	SU	2.0
			SAME AS : MED M260C											
M280	STATISTICL COMPUTNG	Y	533-481-200	LEC	1		MWF	2:00- 2:50P	HERSHEY 1657	WU, Y.	5	07	G	4.0
			SAME AS : BIostat M280, STATS M230											
			RESTRICT: GRADUATE STUDENTS											

BIOMEDICAL ENGINEERING

M103	HUMN PHYS-BMED ENGR	N	-----	LEC	1		MW	10:00-11:20A	BOELTER 5436	FARAHBAKSH, N.A.	25	14	G	4.0
							F	10:00-11:20A	KINSEY 141					
			SAME AS : PHY SCI M103											

CATALOG NUMBER	COURSE TITLE	ENF REQ	IM ID NUMBER	CLS TYP	SEC	FEE	DAYS	TIME	BUILDING/ ROOM	INSTRUCTOR	ENRL CAP	XC	CR TP	UNITS
M180	INTRO-BIOMATERIALS	Y	132-318-201 132-780-200	LAB LEC	1A 1		TBA MWF				25 15			0.0 4.0
M296D	COMPTTNL CARDIOLOGY	Y	532-576-200	LEC	1		MW	2:00- 3:50P	PUB POL 1343	KOGAN, B.Y.	5	07	G	4.0
SAME AS : MAT SCI M180 SAME AS : COM SCI M296D RESTRICT: GRADUATE STUDENTS														
BIOMEDICAL PHYSICS														
200B	NUC MED INSTRUMNTN	N	534-002-200	LEC	1		MW	1:00- 3:00P	HLTHSCI	DAHLBOM, M.	10	30		4.0
RESTRICT: BIOMEDICAL PHYSICS, MEDICAL PHYSICS														
201	MED RADIATN ACCELRT	N	534-006-200	LEC	1		M W	2:45- 4:15P 3:30- 4:50P	HLTHSCI HLTHSCI	WALLACE, R.E.	15	30		4.0
RESTRICT: BIOMEDICAL PHYSICS, MEDICAL PHYSICS														
202A	NUCLEAR MEDICINE	N	534-012-201	CLI	1		TBA		HLTHSCI	THE STAFF	10	30		4.0
RESTRICT: BIOMEDICAL PHYSICS, MEDICAL PHYSICS														
202B	DIAGNOSTIC RADIOL	N	534-013-201	CLI	1		TBA		HLTHSCI	MCNITT-GRAY, M.	10	30		4.0
RESTRICT: BIOMEDICAL PHYSICS, MEDICAL PHYSICS														
202C	RADIATION THERAPY	N	534-014-201	CLI	1		TBA		HLTHSCI	KOBE, L.H.	10	30		4.0
RESTRICT: BIOMEDICAL PHYSICS, MEDICAL PHYSICS														
203	PHYS-RADIATN THERPY	Y	534-018-200	LEC	1		TR	8:00- 9:20A	HLTHSCI	SMATHERS, J.B.	10	30		4.0
RESTRICT: BIOMEDICAL PHYSICS, MEDICAL PHYSICS														
208B	LAB-RADIATN THERAPY	N	534-049-200	LAB	1		R	3:30- 6:20P	HLTHSCI	SOLBERG, T.D.	10	30		4.0
RESTRICT: BIOMEDICAL PHYSICS, MEDICAL PHYSICS														
209	DGTL TCHNQ-RADL SCI	N	534-054-200	LEC	1		TR	3:00- 4:20P	HLTHSCI	MCNITT-GRAY, M.	10	30		4.0
RESTRICT: BIOMEDICAL PHYSICS, MEDICAL PHYSICS														
211	MEDICAL ULTRASOUND	N	534-066-200	LEC	1		TR	10:00-11:20A	HLTHSCI	KIMME-SMITH, C.	10	30		4.0
RESTRICT: BIOMEDICAL PHYSICS, MEDICAL PHYSICS														
219	MAGNTC RESONNC IMAG	N	534-114-200	LEC	1		MW	10:00-11:50A	HLTHSCI	SINHA, S.	10	30	G	4.0
RESTRICT: BIOMEDICAL PHYSICS, MEDICAL PHYSICS														
220A	BIOPHYSICS	N	534-120-200	LAB	1		TBA		HLTHSCI	HOFFMAN, E.J.	10	30	SU	2.0
RESTRICT: BIOMEDICAL PHYSICS, MEDICAL PHYSICS														
			534-120-201	LAB	2		TBA		HLTHSCI	BARRIO, J.R.	10	30	SU	2.0
RESTRICT: BIOMEDICAL PHYSICS, MEDICAL PHYSICS														
220B	MEDICAL IMAGING	N	534-121-200	LAB	1		TBA		HLTHSCI	THE STAFF	10	30	SU	2.0
RESTRICT: BIOMEDICAL PHYSICS, MEDICAL PHYSICS														
220C	THERAPEUTC MED PHYS	N	534-122-200	LAB	1		TBA		HLTHSCI	SMATHERS, J.B.	10	30	SU	2.0
RESTRICT: BIOMEDICAL PHYSICS, MEDICAL PHYSICS														
220D	RAD BIO&EXP RADIATN	N	534-123-200	LAB	1		TBA		HLTHSCI	MCBRIDE, W.H.	10	30	SU	2.0
RESTRICT: BIOMEDICAL PHYSICS, MEDICAL PHYSICS														
223	RADIATION BIOLOGY	Y	534-138-200	SEM	1		W	4:00- 4:50P	HLTHSCI	B3143 RAINES-CASSELMAN, M	10	30	SU	1.0
RESTRICT: BIOMEDICAL PHYSICS, MEDICAL PHYSICS														
260C	SEM-BIOMED PHYSICS	N	534-362-200	SEM	1		W	12:00-12:50P	HLTHSCI	HOFFMAN, E.J.	10	30	G	1.0
RESTRICT: BIOMEDICAL PHYSICS, MEDICAL PHYSICS														
268	RADIOPHARMCTCL CHEM	N	534-408-200	LEC	1		F	10:00-11:50A	HLTHSCI	BARRIO, J.R.	10	30	G	4.0
RESTRICT: BIOMEDICAL PHYSICS, MEDICAL PHYSICS														
M424	FUNCTIONAL MRI JRNL	N	534-648-200	DIS	1		T	2:30- 4:20P	REED	COHEN, M.S.	5	30	SU	1.0
SAME AS : PSYCTRY M424 RESTRICT: INSTRUCTOR CONSENT														
BIostatISTICS														
100A	INTRO-BIostatISTICS	N	-----	LEC	1		MWF	4:00- 5:50P	HLTHSCI		144	09		4.0
			135-300-201	LAB	1A		T	12:00-12:50P	HLTHSCI	A1241	18			0.0
RESTRICT: ALL PUBLIC HEALTH STUDENTS ONLY														
			135-300-202	LAB	1B		R	12:00-12:50P	HLTHSCI	A1241	18			0.0
RESTRICT: ALL PUBLIC HEALTH STUDENTS ONLY														
			135-300-202	LAB	1B		R	12:00-12:50P	HLTHSCI	A1241	18	16		0.0
RESTRICT: ALL PUBLIC HEALTH STUDENTS ONLY														
			135-300-203	LAB	1C		M	12:00-12:50P	HLTHSCI	A1241	18	05		0.0
RESTRICT: ALL PUBLIC HEALTH STUDENTS ONLY														
			135-300-203	LAB	1C		M	12:00-12:50P	HLTHSCI	A1241	18			0.0
RESTRICT: ALL PUBLIC HEALTH STUDENTS ONLY														
			135-300-204	LAB	1D		W	12:00-12:50P	HLTHSCI	A1241	18			0.0
RESTRICT: ALL PUBLIC HEALTH STUDENTS ONLY														
			135-300-204	LAB	1D		W	12:00-12:50P	HLTHSCI	A1241	18	06		0.0
RESTRICT: ALL PUBLIC HEALTH STUDENTS ONLY														
			135-300-205	LAB	1E		F	10:00-10:50A	HLTHSCI	A1241	18	03		0.0
			135-300-205	LAB	1E		F	10:00-10:50A	HLTHSCI	A1241	18			0.0
			135-300-206	LAB	1F		M	10:00-10:50A	HLTHSCI	A1241	18			0.0
			135-300-206	LAB	1F		M	10:00-10:50A	HLTHSCI	A1241	18	01		0.0
			135-300-207	LAB	1G		W	11:00-11:50A	HLTHSCI	A1241	18	06		0.0
			135-300-207	LAB	1G		W	11:00-11:50A	HLTHSCI	A1241	18			0.0
			135-300-208	LAB	1H		M	11:00-11:50A	HLTHSCI	A1241	18			0.0
			135-300-208	LAB	1H		M	11:00-11:50A	HLTHSCI	A1241	18	05		0.0
115	TOPICS IN ESTIMATN	Y	-----	LEC	1		TR	10:00-11:50A	HLTHSCI	61269 DABROWSKA, D.M.	40	13	G	4.0
RESTRICT: GRADUATE STUDENTS														
			135-390-201	DIS	1A		T	9:00- 9:50A	HLTHSCI	61269	40			0.0
200C	BIostatISTICS	N	-----	LEC	1		MWF	9:00- 9:50A	HLTHSCI	51279 DOREY, F.J.	36	02		4.0
RESTRICT: GRADUATE STUDENTS														
			535-003-201	DIS	1A		F	8:00- 8:50A	HLTHSCI	51279 THE STAFF	36			0.0
			535-003-205	LAB	M1		W	8:00- 8:50A	HLTHSCI	A1241 THE STAFF	18			0.0
			535-003-202	LAB	M2		TBA		HLTHSCI		18			0.0
216	STAT MTHD-BIO ASSAY	Y	535-096-200	LEC	1		MW	2:00- 3:30P	HLTHSCI	41268 LEE, M.L.	40	07		4.0
RESTRICT: GRADUATE STUDENTS														
M235	CAUSAL INFERENCE	N	535-210-100	LEC	1		MW	10:00-11:50A	HLTHSCI	61235 BELIN, T.R.	30	03	G	4.0
SAME AS : PSYCTRY M232 RESTRICT: GRADUATE STUDENTS														

CATALOG NUMBER	COURSE TITLE	ENF REQ	IM ID NUMBER	CLS TYP	SEC	FEE	DAYS	TIME	BUILDING/ ROOM	INSTRUCTOR	ENRL CAP	XC	CR TP	UNITS
240	MS SEM&RSRCH RESRCS	N	535-243-200	SEM 1			TR	11:00-12:50P	HLTHSCI 61235	GJERTSON, D.W.	30	13	G	4.0
				RESTRIC: GRADUATE STUDENTS										
245	ADV SEM-BIOSTATISTC	N	535-270-200	SEM 1			MWF	3:00- 4:50P	HLTHSCI 51279	WEISS, R.E.	45	08	SU	2.0
				RESTRIC: GRADUATE STUDENTS										
251	MULTIVARIATE BIOST	N	535-306-200	LEC 1			MWF	12:00-12:50P	HLTHSCI 51279	WEISS, R.E.	20	05		4.0
				RESTRIC: GRADUATE STUDENTS			F	1:00- 1:50P	HLTHSCI 51279					
255	ADV TOPCS&PROBABLT	Y	535-330-200	LEC 1			TR	1:00- 2:50P	HLTHSCI 61235	DABROWSKA, D.M.	15	15		4.0
				RESTRIC: GRADUATE STUDENTS										
M280	STATISTICL COMPUTNG	Y	535-480-200	LEC 1			MWF	2:00- 2:50P	HERSHEY 1657	WU, Y.	5	07	G	4.0
				SAME AS : BIOMATH M280, STATS M230										
				RESTRIC: GRADUATE STUDENTS										
288	SEM-STATS IN AIDS	Y	535-528-200	SEM 1			TBA		HLTHSCI	CUMBERLAND, W.G.	25	30	SU	2.0
				RESTRIC: GRADUATE STUDENTS										
402B	BIOSTATSTCL CNSLTNG	N	535-605-200	DIS 1			R	3:00- 4:50P	HLTHSCI 31235		10	16	SU	4.0
				RESTRIC: INSTRUCTOR CONSENT										
406	APPLD MLTVRT BIOSTT	N	-----	LEC 1			TR	1:00- 2:50P	HLTHSCI 51279	BOSCARDIN, W.J.	36	15		4.0
				RESTRIC: GRADUATE STUDENTS										
				535-612-201	LAB 1A		W	1:00- 1:50P	HLTHSCI A1241		18			0.0
				535-612-202	LAB 1B		M	4:00- 4:50P	HLTHSCI A1241		18			0.0
409	DOCTRL STAT CNSLTNG	N	535-619-200	SEM 1			F	11:00-11:50A	HLTHSCI 61243	GJERTSON, D.W.	10	30	SU	2.0
				RESTRIC: BIOSTATISTICS MAJORS										
CHEMICAL ENGINEERING														
101C	MASS TRANSFER	N	-----	LEC 1			TR	8:00- 9:50A	BOELTER 2444	COHEN, Y.	70	11	G	4.0
				RESTRIC: UG SCHOOL OF ENGINEERING STUDENTS										
				174-322-201	REC 1A		F	4:00- 4:50P	BOELTER 2444		70			0.0
103	SEPARATN PROCESSES	N	-----	LEC 1			TR	4:00- 5:50P	BOELTER 2444	FRIEDLANDER, S.K.	70	16	G	4.0
				RESTRIC: UG SCHOOL OF ENGINEERING STUDENTS										
				174-360-201	REC 1A		F	3:00- 3:50P	BOELTER 2444		70			0.0
104A	CHEMICAL ENGR LAB 1	N	-----	LEC 1			MW	12:00- 1:50P	BOELTER 5440	HICKS, R.F.	40	05	G	6.0
				RESTRIC: UG SCHOOL OF ENGINEERING STUDENTS										
				174-380-201	LAB 1A		MW	8:00-11:50A	BOELTER 5764		20			0.0
				174-380-202	LAB 1B		MW	2:00- 5:50P	BOELTER 5764		20			0.0
104C	SEMINDCTR PRCS LAB	N	-----	LEC 1			MW	8:00- 9:50A	BOELTER 5436	CHANG, J.P.	20	01	G	6.0
				174-382-201	LAB 1A		T	8:00-11:50A	ENGR IV 18132		10			0.0
				174-382-202	LAB 1B		WF	12:00- 3:50P	ENGR IV 18132		10			0.0
M105A	INT-ENGR THERMODYNC	Y	-----	LEC 1			MW	8:00- 9:50A	BOELTER 2444	THE STAFF	10	01	G	4.0
				SAME AS : MECH&AE M105A										
				RESTRIC: UG SCHOOL OF ENGR, CHEM, BIOCHEM										
				174-420-201	REC 1A		F	2:00- 2:50P	BOELTER 2444		10			0.0
				-----	LEC 2		TR	2:00- 3:50P	BOELTER 5249	THE STAFF	45	15	G	4.0
				174-420-211	REC 2A		F	3:00- 3:50P	BOELTER 5440		45			0.0
108B	CMPTR-AID DSGN&ANLY	N	-----	LEC 1			TR	8:00- 9:50A	BOELTER 2760	THE STAFF	35	11	G	4.0
				RESTRIC: UG SCHOOL OF ENGINEERING STUDENTS										
				174-437-201	REC 1A		F	10:00-10:50A	BOELTER 5440		35			0.0
				RESTRIC: UG SCHOOL OF ENGINEERING STUDENTS										
				-----	LEC 2		MW	10:00-11:50A	BOELTER 9436	THE STAFF	35	03	G	4.0
				RESTRIC: UG SCHOOL OF ENGINEERING STUDENTS										
				174-437-211	REC 2A		F	11:00-11:50A	BOELTER 5440		35			0.0
				RESTRIC: UG SCHOOL OF ENGINEERING STUDENTS										
112	POLYMER PROCESSES	Y	174-452-200	LEC 1			MW	4:00- 5:50P	BOELTER 5436	COHEN, Y.	30	09	G	4.0
119	POLLUTION PREVENTION	N	-----	LEC 1			TR	4:00- 5:50P	BOELTER 5436	MANOUSIOUTHAKIS, V	30	16	G	4.0
				174-475-201	REC 1A		F	9:00- 9:50A	BOELTER 5436		30			0.0
201	MTHDS-MOLEC SIMULTN	Y	574-005-200	LEC 1			MW	4:00- 5:50P	BOELTER 5420	DEEM, M.W.	5	09	G	4.0
217	ELECTROCHEMICAL ENGR	N	574-080-200	LEC 1			MW	2:00- 3:50P	BOELTER 5420	NOBE, K.	5	07	G	4.0
M280C	OPTIMAL CONTROL	Y	574-482-200	LEC 1			TR	4:00- 5:50P	BOELTER 5272	WANG, P.K.	5	16	G	4.0
				SAME AS : EL ENGR M240C, MECH&AE M270C										
M282A	NONLNR DYANMC SSTMS	N	574-492-200	LEC 1			TR	10:00-11:50A	FRANZ 1354	WANG, P.K.	5	13	G	4.0
				SAME AS : EL ENGR M242A, MECH&AE M272A										
				RESTRIC: GRADUATE STUDENTS										
298A	RESEARCH SEMINAR	N	574-601-200	SEM 1			F	9:00- 9:50A	BOELTER 5514	THE STAFF	8	03	SU	2.0- 4.0
298C	RESEARCH SEMINAR	N	574-603-200	SEM 1			F	10:00-10:50A	MS 7608	THE STAFF	8	03	SU	2.0- 4.0
				RESTRIC: GRADUATE STUDENTS										
298D	RESEARCH SEMINAR	N	574-604-200	SEM 1			F	4:00- 4:50P	BOELTER 5514	THE STAFF	8	20	SU	2.0- 4.0
				RESTRIC: GRADUATE STUDENTS										
298F	RESEARCH SEMINAR	N	574-606-200	SEM 1			F	9:00- 9:50A	FRANZ 1354	THE STAFF	8	03	SU	2.0- 4.0
				RESTRIC: GRADUATE STUDENTS										
298G	RESEARCH SEMINAR	N	574-607-200	SEM 1			F	9:00- 9:50A	MS 7608	THE STAFF	8	03	SU	2.0- 4.0
				RESTRIC: GRADUATE STUDENTS										
298H	RESEARCH SEMINAR	N	574-608-200	SEM 1			F	11:00- 1:20P	FRANZ 1354	THE STAFF	8	07	SU	2.0- 4.0
				RESTRIC: GRADUATE STUDENTS										
298J	RESEARCH SEMINAR	N	574-609-200	SEM 1			F	2:00- 3:50P	BOELTER 5514	THE STAFF	10	20	SU	2.0- 4.0
				RESTRIC: GRADUATE STUDENTS										
298M	RESEARCH SEMINAR	N	574-613-200	SEM 1			F	3:00- 4:50P	FRANZ 1354	THE STAFF	8	20	SU	2.0- 4.0
				RESTRIC: GRADUATE STUDENTS										
298N	RESEARCH SEMINAR	N	574-614-200	SEM 1			F	12:00- 1:50P	BOELTER 5514	THE STAFF	8	07	SU	2.0- 4.0
				RESTRIC: GRADUATE STUDENTS										
298P	RESEARCH SEMINAR	N	574-616-200	SEM 1			R	4:30- 5:50P	BOELTER 5514	CHANG, J.P.	2	16	SU	2.0- 4.0
298S	RESEARCH SEMINAR	N	574-619-200	SEM 1			F	3:00- 3:50P	HERSHEY 1620	THE STAFF	8	20	SU	2.0- 4.0
				RESTRIC: GRADUATE STUDENTS										
298T	RESEARCH SEMINAR	N	574-620-200	SEM 1			M	1:00- 2:50P	BOELTER 5514	THE STAFF	0	05	SU	2.0- 4.0
298V	RESEARCH SEMINAR	N	574-622-200	SEM 1			F	11:00-11:50A	BOELTER 5514	THE STAFF	10	07	SU	2.0- 4.0
				RESTRIC: GRADUATE STUDENTS										
298Z	RESEARCH SEMINAR	N	574-626-200	SEM 1			F	10:00-10:50A	BOELTER 5514	THE STAFF	8	03	SU	2.0- 4.0
				RESTRIC: GRADUATE STUDENTS										
299	DEPARTMENTL SEMINAR	N	574-630-200	SEM 1			F	1:30- 2:50P	BOELTER 8500	THE STAFF	70	07	SU	2.0
				RESTRIC: GRADUATE STUDENTS										

CATALOG NUMBER	COURSE TITLE	ENF REQ	IM ID NUMBER	CLS TYP	SEC	FEE	DAYS	TIME	BUILDING/ ROOM	INSTRUCTOR	ENRL CAP	XC	CR TP	UNITS
375	TCHNG APRNTC PRCTCM	N	574-940-200	SEM 1			F	12:00-12:50P	BOELTER 5252	THE STAFF	10	30	SU	1.0- 4.0
			RESTRICT: GRADUATE STUDENTS											

CHEMISTRY AND BIOCHEMISTRY

All undergraduate courses, except independent studies and other similar courses without webpages, are subject to the Instructional Enhancement Fee. See Course Materials Fees under "Miscellaneous Fees" in the "Registration" section.

Chemistry 2 is for NON-SCIENCE MAJORS ONLY. Chemistry 2 is not intended as a review before Chemistry 14A or 20A. Chemistry 17 may be used as a review before enrolling in Chemistry 14A or 20A.

2	INTRODUCTORY CHEM	N	-----	LEC 1			MW	3:00- 3:50P	WG YOUNG 2200	KAESZ, H.D.	50	08		4.0
			142-028-201	QIZ 1A			TR	3:00- 3:50P	WG YOUNG 3069		25			0.0
			142-028-202	QIZ 1B			WF	12:00-12:50P	MS 5128		25			0.0

The Chemistry Diagnostic Exam is required for final enrollment consideration. For exam dates, days, and times, please check www.chem.ucla.edu, scroll down to Student Services, and click on Undergraduate, and then Chemistry Diagnostic Exam.

14A	STRUCTRS&EQUILIBRIA	N	-----	LEC 1			MWF	10:00-10:50A	WG YOUNG CS50	VALENTINE, J.S.	350	03		4.0
			142-114-201	DIS 1A			M	11:00-11:50A	GEOLOGY 6704		23			0.0
			142-114-202	DIS 1B			M	1:00- 1:50P	BOELTER 5420		23			0.0
			142-114-203	DIS 1C			M	3:00- 3:50P	WG YOUNG 2018		23			0.0
			142-114-204	DIS 1D			T	8:00- 8:50A	WG YOUNG 2018		23			0.0
			142-114-205	DIS 1E			T	12:00-12:50P	DODD 146		23			0.0
			142-114-206	DIS 1F			T	1:00- 1:50P	BOELTER 5252		23			0.0
			142-114-207	DIS 1G			W	8:00- 8:50A	WG YOUNG 2018		23			0.0
			142-114-208	DIS 1H			W	11:00-11:50A	ROLFE 3126		23			0.0
			142-114-209	DIS 1I			W	2:00- 2:50P	WG YOUNG 4216		23			0.0
			142-114-210	DIS 1J			R	8:00- 8:50A	SLICHTR 2834		23			0.0
			142-114-211	DIS 1K			R	10:00-10:50A	BUNCHE 3150		24			0.0
			142-114-212	DIS 1L			R	2:00- 2:50P	ROYCE 148		24			0.0
			142-114-213	DIS 1M			F	11:00-11:50A	BOELTER 5252		24			0.0
			142-114-214	DIS 1N			F	1:00- 1:50P	HERSHEY 1655		24			0.0
			142-114-215	DIS 1O			F	2:00- 2:50P	BOELTER 5252		24			0.0
14B	THERMODNMC&KINETCS	Y	-----	LEC 1			MWF	8:00- 8:50A	WG YOUNG CS50	LAVELLE, L.	350	01		4.0
			142-116-201	DIS 1A			M	9:00- 9:50A	WG YOUNG 2018		24			0.0
			142-116-202	DIS 1B			M	11:00-11:50A	HERSHEY 1601		24			0.0
			142-116-203	DIS 1C			M	1:00- 1:50P	WG YOUNG 4216		24			0.0
			142-116-204	DIS 1D			T	8:00- 8:50A	WG YOUNG 4216		24			0.0
			142-116-205	DIS 1E			T	12:00-12:50P	KINSEY 141		24			0.0
			142-116-206	DIS 1F			T	2:00- 2:50P	BUNCHE 1221A		23			0.0
			142-116-207	DIS 1G			W	9:00- 9:50A	WG YOUNG 2018		23			0.0
			142-116-208	DIS 1H			W	11:00-11:50A	PUB POL 1337		23			0.0
			142-116-209	DIS 1I			W	1:00- 1:50P	BOELTER 5272		23			0.0
			142-116-210	DIS 1J			R	8:00- 8:50A	WG YOUNG 2018		23			0.0
			142-116-211	DIS 1K			R	11:00-11:50A	BUNCHE 3150		23			0.0
			142-116-212	DIS 1L			R	1:00- 1:50P	BUNCHE 3150		23			0.0
			142-116-213	DIS 1M			F	9:00- 9:50A	WG YOUNG 2018		23			0.0
			142-116-214	DIS 1N			F	11:00-11:50A	HERSHEY 1601		23			0.0
			142-116-215	DIS 1O			F	1:00- 1:50P	WG YOUNG 4216		23			0.0
			-----	LEC 2			MWF	11:00-11:50A	WG YOUNG CS24	BAUR, M.E.	235	04		4.0
			142-116-231	DIS 2A			M	1:00- 1:50P	BOELTER 5422		26			0.0
			142-116-232	DIS 2B			M	2:00- 2:50P	ROLFE 3119		26			0.0
			142-116-233	DIS 2C			T	10:00-10:50A	BUNCHE 3156		26			0.0
			142-116-234	DIS 2D			T	12:00-12:50P	BOELTER 5420		26			0.0
			142-116-235	DIS 2E			W	8:00- 8:50A	BOELTER 4413		26			0.0
			142-116-236	DIS 2F			W	9:00- 9:50A	BOELTER 4413		26			0.0
			142-116-237	DIS 2G			R	10:00-10:50A	BUNCHE 3156		26			0.0
			142-116-238	DIS 2H			F	10:00-10:50A	LS 4127		26			0.0
			142-116-239	DIS 2I			F	1:00- 1:50P	FRANZ 2288		27			0.0

FOR CHEMISTRY 14BL, ATTENDANCE DURING THE FIRST HALF HOUR OF EACH LAB SECTION IS MANDATORY. If you are NOT present, your space will be reassigned and you MUST drop the course.

IMPACTED COURSE for L&S students: Chemistry 14BL

14BL	GEN&ORGN CHEM LAB 1	Y	Y	-----	LEC 1	\$ 35	M	3:00- 3:50P	WG YOUNG CS50	PANG, J.W.	308	30		2.0
			Y	142-117-201	LAB 1A		T	8:00-10:50A	WG YOUNG 1067		22			0.0
			Y	142-117-202	LAB 1B		T	11:30- 2:20P	WG YOUNG 1067		22			0.0
			Y	142-117-203	LAB 1C		T	11:30- 2:20P	WG YOUNG 1049		22			0.0
			Y	142-117-204	LAB 1D		T	3:00- 5:50P	WG YOUNG 1067		22			0.0
			Y	142-117-205	LAB 1E		T	3:00- 5:50P	WG YOUNG 1049		22			0.0
			Y	142-117-206	LAB 1F		T	6:30- 9:20P	WG YOUNG 1067		22			0.0
			Y	142-117-207	LAB 1G		W	6:30- 9:20P	WG YOUNG 1049		22			0.0
			Y	142-117-208	LAB 1H		W	3:00- 5:50P	WG YOUNG 1067		22			0.0
			Y	142-117-209	LAB 1I		R	8:00-10:50A	WG YOUNG 1067		22			0.0
			Y	142-117-210	LAB 1J		R	11:30- 2:20P	WG YOUNG 1067		22			0.0
			Y	142-117-211	LAB 1K		R	11:30- 2:20P	WG YOUNG 1049		22			0.0
			Y	142-117-212	LAB 1L		R	3:00- 5:50P	WG YOUNG 1067		22			0.0
			Y	142-117-213	LAB 1M		R	3:00- 5:50P	WG YOUNG 1049		22			0.0
			Y	142-117-214	LAB 1N		F	3:00- 5:50P	WG YOUNG 1067		22			0.0
14C	ORGN MOLEC STRCTRS	Y	-----	LEC 1			MWF	9:00- 9:50A	WG YOUNG CS50	HARDINGER, S.A.	350	02		4.0
			142-118-201	DIS 1A			M	12:00-12:50P	WG YOUNG 3069		24			0.0
			142-118-202	DIS 1B			M	1:00- 1:50P	MS 3915G		24			0.0
			142-118-203	DIS 1C			M	2:00- 2:50P	HERSHEY 1655		24			0.0
			142-118-204	DIS 1D			T	9:00- 9:50A	WG YOUNG 3069		24			0.0
			142-118-205	DIS 1E			T	12:00-12:50P	WG YOUNG 3069		24			0.0
			142-118-206	DIS 1F			T	2:00- 2:50P	WG YOUNG 3069		23			0.0
			142-118-207	DIS 1G			W	8:00- 8:50A	WG YOUNG 3069		23			0.0
			142-118-208	DIS 1H			W	1:00- 1:50P	WG YOUNG 3069		23			0.0
			142-118-209	DIS 1I			W	2:00- 2:50P	WG YOUNG 3069		23			0.0
			142-118-210	DIS 1J			R	9:00- 9:50A	WG YOUNG 3069		23			0.0
			142-118-211	DIS 1K			R	10:00-10:50A	WG YOUNG 3069		23			0.0
			142-118-212	DIS 1L			R	12:00-12:50P	WG YOUNG 3069		23			0.0
			142-118-213	DIS 1M			F	8:00- 8:50A	WG YOUNG 3069		23			0.0
			142-118-214	DIS 1N			F	1:00- 1:50P	WG YOUNG 3069		23			0.0
			142-118-215	DIS 1O			F	2:00- 2:50P	WG YOUNG 3069		23			0.0

CATALOG NUMBER	COURSE TITLE	ENF REQ	IM	ID NUMBER	CLS TYP	SEC	FEE	DAYS	TIME	BUILDING/ ROOM	INSTRUCTOR	ENRL CAP	XC	CR TP	UNITS
				-----	LEC	2		MWF	11:00-11:50A	WG YOUNG CS50	HARDINGER, S.A.	350	04		4.0
				142-118-221	DIS	2A		M	12:00-12:50P	GEOLOGY 3656		24			0.0
				142-118-222	DIS	2B		M	2:00- 2:50P	MS 6201		24			0.0
				142-118-223	DIS	2C		M	3:00- 3:50P	MS 5147		24			0.0
				142-118-224	DIS	2D		T	8:00- 8:50A	GEOLOGY 4645		24			0.0
				142-118-225	DIS	2E		T	9:00- 9:50A	BOELTER 4283		24			0.0
				142-118-226	DIS	2F		T	3:00- 3:50P	GEOLOGY 4645		23			0.0
				142-118-227	DIS	2G		W	8:00- 8:50A	HERSHEY 1655		23			0.0
				142-118-228	DIS	2H		W	9:00- 9:50A	BOELTER 5264		23			0.0
				142-118-229	DIS	2I		W	2:00- 2:50P	HERSHEY 1601		23			0.0
				142-118-230	DIS	2J		R	8:00- 8:50A	BOELTER 5272		23			0.0
				142-118-231	DIS	2K		R	9:00- 9:50A	BOELTER 4413		23			0.0
				142-118-232	DIS	2L		R	3:00- 3:50P	BOELTER 5422		23			0.0
				142-118-233	DIS	2M		F	9:00- 9:50A	BOELTER 5422		23			0.0
				142-118-234	DIS	2N		F	12:00-12:50P	BOELTER 5420		23			0.0
				142-118-235	DIS	2O		F	1:00- 1:50P	BOELTER 5273		23			0.0
FOR CHEMISTRY 14CL, ATTENDANCE DURING THE FIRST HALF HOUR OF EACH LAB SECTION IS MANDATORY. If you are NOT present, your space will be reassigned and you MUST drop the course.															
IMPACTED COURSE for L&S students: Chemistry 14CL															
14CL	GEN&ORGN CHEM LAB 2	Y	Y	-----	LEC	1	\$ 40	M	4:00- 4:50P	WG YOUNG CS24	PANG, J.W.	200	08		3.0
		Y		142-119-201	LAB	1A		TR	8:00-10:50A	WG YOUNG 1336		20			0.0
		Y		142-119-202	LAB	1B		TR	8:00-10:50A	WG YOUNG 1340		20			0.0
		Y		142-119-203	LAB	1C		TR	11:30- 2:20P	WG YOUNG 1336		20			0.0
		Y		142-119-204	LAB	1D		TR	11:30- 2:20P	WG YOUNG 1340		20			0.0
		Y		142-119-205	LAB	1E		TR	3:00- 5:50P	WG YOUNG 1336		20			0.0
		Y		142-119-206	LAB	1F		TR	3:00- 5:50P	WG YOUNG 1340		20			0.0
		Y		142-119-207	LAB	1G		TR	6:30- 9:20P	WG YOUNG 1336		20			0.0
		Y		142-119-208	LAB	1H		TR	6:30- 9:20P	WG YOUNG 1340		20			0.0
		Y		142-119-209	LAB	1I		WF	3:00- 5:50P	WG YOUNG 1336		20			0.0
		Y		142-119-210	LAB	1J		WF	3:00- 5:50P	WG YOUNG 1340		20			0.0
The Chemistry Diagnostic Exam is required for final enrollment consideration. For exam dates, days, and times, please check www.chem.ucla.edu , scroll down to Student Services, and click on Undergraduate, and then Chemistry Diagnostic Exam.															
20A	CHEMICAL STRUCTURE	N		-----	LEC	1		MWF	10:00-10:50A	WG YOUNG CS24	NEUHAUSER, D.	235	03		4.0
				142-140-201	DIS	1A		M	11:00-11:50A	LS 4127		27			0.0
				142-140-202	DIS	1B		M	12:00-12:50P	BOELTER 5273		26			0.0
				142-140-203	DIS	1C		T	9:00- 9:50A	BOELTER 5252		26			0.0
				142-140-204	DIS	1D		T	1:00- 1:50P	PUB POL 2242		26			0.0
				142-140-205	DIS	1E		W	8:00- 8:50A	HERSHEY 1601		26			0.0
				142-140-206	DIS	1F		W	12:00-12:50P	BOELTER 5272		26			0.0
				142-140-207	DIS	1G		R	8:00- 8:50A	BUNCHE 2150		26			0.0
				142-140-208	DIS	1H		F	12:00-12:50P	WG YOUNG 2018		26			0.0
				142-140-209	DIS	1I		F	1:00- 1:50P	BOELTER 5420		26			0.0
20B	ENERGETICS&CHANGE	Y		-----	LEC	1		MWF	12:00-12:50P	WG YOUNG CS24	LIU, A.J.	235	05		4.0
				142-141-201	DIS	1A		M	1:00- 1:50P	BUNCHE 2173		27			0.0
				142-141-202	DIS	1B		M	2:00- 2:50P	BUNCHE 2173		26			0.0
				142-141-203	DIS	1C		T	8:00- 8:50A	BOELTER 4283		26			0.0
				142-141-204	DIS	1D		T	9:00- 9:50A	WG YOUNG 4216		26			0.0
				142-141-205	DIS	1E		W	8:00- 8:50A	WG YOUNG 2200		26			0.0
				142-141-206	DIS	1F		W	1:00- 1:50P	BOELTER 5420		26			0.0
				142-141-207	DIS	1G		R	9:00- 9:50A	BUNCHE 2174		26			0.0
				142-141-208	DIS	1H		F	11:00-11:50A	BOELTER 5280		26			0.0
				142-141-209	DIS	1I		F	1:00- 1:50P	BOELTER 5252		26			0.0
FOR CHEMISTRY 20L, ATTENDANCE DURING THE FIRST HALF HOUR OF EACH LAB SECTION IS MANDATORY. If you are NOT present, your space will be reassigned and YOU will have to drop the class.															
IMPACTED COURSE for L&S students: Chemistry 20L															
20L	GENRL CHEMISTRY LAB	Y	Y	-----	LEC	1	\$ 35	M	8:00- 8:50A	MOORE 100	RUSSELL, A.A.	308	30		2.0
		Y		142-142-201	LAB	1A		T	8:00-10:50A	WG YOUNG 1370		22			0.0
		Y		142-142-202	LAB	1B		T	11:30- 2:20P	WG YOUNG 1370		22			0.0
		Y		142-142-203	LAB	1C		T	11:30- 2:20P	WG YOUNG 1379		22			0.0
		Y		142-142-204	LAB	1D		T	3:00- 5:50P	WG YOUNG 1370		22			0.0
		Y		142-142-205	LAB	1E		T	3:00- 5:50P	WG YOUNG 1379		22			0.0
		Y		142-142-206	LAB	1F		T	6:30- 9:20P	WG YOUNG 1370		22			0.0
		Y		142-142-207	LAB	1G		T	6:30- 9:20P	WG YOUNG 1379		22			0.0
		Y		142-142-208	LAB	1H		W	3:00- 5:50P	WG YOUNG 1370		22			0.0
		Y		142-142-209	LAB	1I		R	8:00-10:50A	WG YOUNG 1370		22			0.0
		Y		142-142-210	LAB	1J		R	11:30- 2:30P	WG YOUNG 1370		22			0.0
		Y		142-142-211	LAB	1K		R	11:30- 2:20P	WG YOUNG 1379		22			0.0
		Y		142-142-212	LAB	1L		R	3:00- 5:50P	WG YOUNG 1370		22			0.0
		Y		142-142-213	LAB	1M		R	3:00- 5:50P	WG YOUNG 1379		22			0.0
		Y		142-142-214	LAB	1N		F	3:00- 5:50P	WG YOUNG 1370		22			0.0
IMPACTED COURSE for L&S students: Chemistry 30															
Chemistry 30, lecture 1, is an honors section.															
30	INTRO-ORGANIC CHEM	Y	Y	-----	LEC	1		MWF	9:00- 9:50A	WG YOUNG 2200	FOOTE, C.S.	80	02		4.0
RESTRICT: DEPARTMENT CONSENT															
		Y		142-180-201	DIS	1A		T	8:00- 8:50A	WG YOUNG 3069		20			0.0
		Y		142-180-202	DIS	1B		T	1:00- 1:50P	WG YOUNG 3069		20			0.0
		Y		142-180-203	DIS	1C		R	8:00- 8:50A	WG YOUNG 3069		20			0.0
		Y		142-180-204	DIS	1D		R	1:00- 1:50P	WG YOUNG 3069		20			0.0
		Y		142-180-221	DIS	2A		MWF	2:00- 2:50P	WG YOUNG CS50	LUCEIGH, B.A.	350	07		4.0
		Y		142-180-222	DIS	2B		T	8:00- 8:50A	MS 5217		24			0.0
		Y		142-180-223	DIS	2C		T	9:00- 9:50A	GEOLOGY 6704		24			0.0
		Y		142-180-224	DIS	2D		T	12:00-12:50P	HERSHEY 1601		24			0.0
		Y		142-180-225	DIS	2E		T	1:00- 1:50P	BOELTER 5264		24			0.0
		Y		142-180-226	DIS	2F		W	8:00- 8:50A	GEOLOGY 4645		24			0.0
		Y		142-180-227	DIS	2G		W	12:00-12:50P	BOELTER 5264		23			0.0
		Y		142-180-228	DIS	2H		W	2:00- 2:50P	KINSEY 184		23			0.0
		Y		142-180-229	DIS	2I		R	8:00- 8:50A	WG YOUNG 4216		23			0.0
		Y		142-180-230	DIS	2J		R	9:00- 9:50A	WG YOUNG 4216		23			0.0
		Y		142-180-230	DIS	2J		R	1:00- 1:50P	BUNCHE 2174		23			0.0

CATALOG NUMBER	COURSE TITLE	ENF REQ	IM	ID NUMBER	CLS TYP	SEC	FEE	DAYS	TIME	BUILDING/ ROOM	INSTRUCTOR	ENRL CAP	XC	CR TP	UNITS
		Y		142-180-231	DIS	2K		R	2:00- 2:50P	BUNCHE 3150		23			0.0
		Y		142-180-232	DIS	2L		F	9:00- 9:50A	BUNCHE 3143		23			0.0
		Y		142-180-233	DIS	2M		F	8:00- 8:50A	BOELTER 5252		23			0.0
		Y		142-180-234	DIS	2N		F	12:00-12:50P	WG YOUNG 3069		23			0.0
		Y		142-180-235	DIS	2O		F	1:00- 1:50P	BOELTER 4283		23			0.0
IMPACTED COURSE for L&S students: Chemistry 30L															
FOR CHEMISTRY 30L, ATTENDANCE DURING THE FIRST HALF HOUR OF EACH LAB SECTION IS MANDATORY. If YOU are not present, your space will be reassigned and YOU will have to drop the course.															
30L	GENRL CHEMISTRY LAB	Y	Y	-----	LEC	1	\$ 40	M	8:00- 8:50A	WG YOUNG CS24	PANG, J.W.	200	01		3.0
		Y		142-181-201	LAB	1A		TR	8:00-10:50A	WG YOUNG 1343		20			0.0
		Y		142-181-202	LAB	1B		TR	8:00-10:50A	WG YOUNG 1337		20			0.0
		Y		142-181-203	LAB	1C		TR	11:30- 2:20P	WG YOUNG 1343		20			0.0
		Y		142-181-204	LAB	1D		TR	11:30- 2:30P	WG YOUNG 1337		20			0.0
		Y		142-181-205	LAB	1E		TR	3:00- 5:50P	WG YOUNG 1343		20			0.0
		Y		142-181-206	LAB	1F		TR	3:00- 5:50P	WG YOUNG 1337		20			0.0
		Y		142-181-207	LAB	1G		TR	6:30- 9:20P	WG YOUNG 1343		20			0.0
		Y		142-181-208	LAB	1H		TR	6:30- 9:20P	WG YOUNG 1337		20			0.0
		Y		142-181-209	LAB	1I		WF	3:00- 5:50P	WG YOUNG 1343		20			0.0
		Y		142-181-210	LAB	1J		WF	3:00- 5:50P	WG YOUNG 1337		20			0.0
103	ENVIRONMENTAL CHEM	Y		-----	LEC	1		TR	12:00- 1:50P	WG YOUNG CS24	BAUR, M.E.	200	14		4.0
				142-315-201	DIS	1A		T	2:00- 2:50P	MS 4000A		100			0.0
				142-315-202	DIS	1B		R	2:00- 2:50P	MS 4000A		100			0.0
M104	ENVIRNMNTL CHEM LAB	Y		-----	LEC	1		T	1:00- 2:50P	MS 7124B	PAULSON, S.E.	10	15		4.0
SAME AS : ATMOSCI M140															
				142-320-201	LAB	1A		R	1:00- 4:50P	MS 7124B		10			0.0
IMPACTED COURSE for L&S students: Chemistry 110A															
110A	PHYS-THERMODYNAMICS	Y	Y	-----	LEC	1		MWF	10:00-10:50A	WG YOUNG 2200	KIANG, C.	70	03		4.0
		Y		142-350-201	DIS	1A		T	10:00-10:50A	WG YOUNG 2200		70			0.0
		Y		-----	TUT	1AA		R	10:00-10:50A	WG YOUNG 2200		70			0.0
110B	STTSTC MCHNCS&KNTCS	Y		-----	LEC	1		MWF	11:00-11:50A	WG YOUNG 2018	SCHWARTZ, B.J.	25	04		4.0
				142-357-201	DIS	1A		T	11:00-11:50A	WG YOUNG 2018		25			0.0
				-----	TUT	1AA		R	11:00-11:50A	WG YOUNG 2018		25			0.0
C113B	PHYS-INT MOL SPECTR	Y		-----	LEC	1		MWF	10:00-10:50A	WG YOUNG 2018	GELBART, W.M.	20	03		4.0
				142-385-201	DIS	1A		T	10:00-10:50A	WG YOUNG 2018		20			0.0
				-----	TUT	1AA		R	10:00-10:50A	WG YOUNG 2018		20			0.0
IMPACTED COURSE for L&S students: Chemistry 114															
114	PHYSICAL CHEM LAB	Y	Y	-----	LEC	1	\$ 45	TR	9:00- 9:50A	WG YOUNG 2018	FELKER, P.M.	0	30		4.0
		Y		142-410-201	LAB	1A		WF	1:00- 4:50P	WG YOUNG 1110		0			0.0
IMPACTED COURSE for L&S students: Chemistry 114H															
114H	PHYS CHEM LAB-HONOR	Y	Y	142-413-200	LEC	1	\$ 45	TR	9:00- 9:50A	WG YOUNG 2018	FELKER, P.M.	0	30		4.0
		Y		-----	TUT	1A		WF	1:00- 4:50P	WG YOUNG 1110		0			0.0
IMPACTED COURSE for L&S students: Chemistry 130A															
130A	ORGANIC CHEMISTRY 1	Y	Y	-----	LEC	1		MWF	12:00-12:50P	WG YOUNG CS76	NORONHA, G.	235	05		4.0
		Y		142-480-201	DIS	1A		M	1:00- 1:50P	GEOLOGY 4645		27			0.0
		Y		142-480-202	DIS	1B		M	2:00- 2:50P	WG YOUNG 4216		26			0.0
		Y		142-480-203	DIS	1C		T	9:00- 9:50A	BUNCHE 2173		26			0.0
		Y		142-480-204	DIS	1D		T	10:00-10:50A	BUNCHE 2174		26			0.0
		Y		142-480-205	DIS	1E		W	9:00- 9:50A	BOELTER 5280		26			0.0
		Y		142-480-206	DIS	1F		W	2:00- 2:50P	BUNCHE 2181		26			0.0
		Y		142-480-207	DIS	1G		R	11:00-11:50A	WG YOUNG 3069		26			0.0
		Y		142-480-208	DIS	1H		F	9:00- 9:50A	BUNCHE 3150		26			0.0
		Y		142-480-209	DIS	1I		F	1:00- 1:50P	GEOLOGY 4645		26			0.0
IMPACTED COURSE for L&S students: Chemistry 130AL															
YOU ARE REQUIRED TO BRING LAB NOTEBOOK, GOGGLES AND LAB COAT TO YOUR FIRST LAB MEETING.															
FOR CHEMISTRY 130AL, ATTENDANCE DURING THE FIRST HALF HOUR OF EACH LAB SECTION IS MANDATORY. If YOU are not present, your space will be reassigned and YOU MUST drop the course.															
130AL	ORGANIC CHEM LAB	Y	Y	-----	LEC	1	\$ 45	M	4:00- 4:50P	WG YOUNG CS50	MOUSER, J.K.	320	30		2.0
		Y		142-481-201	LAB	1A		T	8:00-11:50A	WG YOUNG 1096		20			0.0
		Y		142-481-202	LAB	1B		T	8:00-11:50A	WG YOUNG 1111		20			0.0
		Y		142-481-203	LAB	1C		T	12:30- 4:20P	WG YOUNG 1096		20			0.0
		Y		142-481-204	LAB	1D		T	12:30- 4:20P	WG YOUNG 1111		20			0.0
		Y		142-481-205	LAB	1E		T	5:00- 8:50P	WG YOUNG 1096		20			0.0
		Y		142-481-206	LAB	1F		T	5:00- 8:50P	WG YOUNG 1111		20			0.0
		Y		142-481-207	LAB	1G		W	12:00- 3:50P	WG YOUNG 1096		20			0.0
		Y		142-481-208	LAB	1H		W	12:00- 3:50P	WG YOUNG 1111		20			0.0
		Y		142-481-209	LAB	1I		W	4:30- 8:20P	WG YOUNG 1096		20			0.0
		Y		142-481-210	LAB	1J		W	4:30- 8:20P	WG YOUNG 1111		20			0.0
		Y		142-481-211	LAB	1K		R	8:00-11:50A	WG YOUNG 1096		20			0.0
		Y		142-481-212	LAB	1L		R	8:00-11:50A	WG YOUNG 1111		20			0.0
		Y		142-481-213	LAB	1M		R	12:30- 4:20P	WG YOUNG 1096		20			0.0
		Y		142-481-214	LAB	1N		R	12:30- 4:20P	WG YOUNG 1111		20			0.0
		Y		142-481-215	LAB	1O		F	1:00- 4:50P	WG YOUNG 1096		20			0.0
		Y		142-481-216	LAB	1P		F	1:00- 4:50P	WG YOUNG 1111		20			0.0
IMPACTED COURSE for L&S students: Chemistry 130B															
130B	ORGANIC CHEMISTRY 2	Y	Y	-----	LEC	1		MWF	9:00- 9:50A	WG YOUNG CS24	STODDART, J.F.	235	02		4.0
		Y		142-482-201	DIS	1A		M	12:00-12:50P	WG YOUNG 2018		26			0.0
		Y		142-482-202	DIS	1B		M	2:00- 2:50P	WG YOUNG 2018		26			0.0
		Y		142-482-203	DIS	1C		T	8:00- 8:50A	MS 5225		26			0.0
		Y		142-482-204	DIS	1D		T	1:00- 1:50P	WG YOUNG 2018		26			0.0
		Y		142-482-205	DIS	1E		W	8:00- 8:50A	MS 5203		26			0.0
		Y		142-482-206	DIS	1F		W	1:00- 1:50P	WG YOUNG 4216		26			0.0
		Y		142-482-207	DIS	1G		F	8:00- 8:50A	WG YOUNG 2018		26			0.0
		Y		142-482-208	DIS	1H		F	11:00-11:50A	HERSHEY 1651		26			0.0
		Y		142-482-209	DIS	1I		F	2:00- 2:50P	WG YOUNG 4216		27			0.0
IMPACTED COURSE for L&S students: Chemistry 130BL															
YOU ARE REQUIRED TO BRING LAB NOTEBOOK, GOGGLES, AND LAB COAT TO YOUR FIRST LAB MEETING.															
FOR CHEMISTRY 130BL, ATTENDANCE DURING THE FIRST HALF HOUR OF EACH LAB SECTION IS MANDATORY. If YOU are NOT present, your space will be reassigned and YOU MUST drop the course.															

CATALOG NUMBER	COURSE TITLE	ENF REQ	IM	ID NUMBER	CLS TYP	SEC	FEE	DAYS	TIME	BUILDING/ ROOM	INSTRUCTOR	ENRL CAP	XC	CR TP	UNITS
130BL	ORGANIC CHEM LAB	Y	Y	-----	LEC	1	\$ 45	M	3:00- 3:50P	WG YOUNG CS24	MOUSER, J.K.	112	30		2.0
					RESTRICT: CHEMISTRY, BIOCHEMISTRY MAJORS										
		Y		142-483-201	LAB	1A		T	9:00-12:50P	WG YOUNG 6086		16			0.0
		Y		142-483-202	LAB	1B		T	9:00-12:50P	WG YOUNG 6072		12			0.0
		Y		142-483-203	LAB	1C		T	1:30- 5:20P	WG YOUNG 6086		16			0.0
		Y		142-483-204	LAB	1D		W	1:00- 4:50P	WG YOUNG 6072		12			0.0
		Y		142-483-205	LAB	1E		W	1:00- 4:50P	WG YOUNG 6086		16			0.0
		Y		142-483-206	LAB	1F		R	8:00-11:50A	WG YOUNG 6072		12			0.0
		Y		142-483-207	LAB	1G		R	1:00- 4:50P	WG YOUNG 6086		16			0.0
		Y		142-483-208	LAB	1H		F	1:00- 4:50P	WG YOUNG 6072		12			0.0
	IMPACTED COURSE for L&S students: Chemistry 136														
136	ORGANIC STRUCT MTHDS	Y		-----	LEC	1	\$ 45	TR	11:00-11:50A	WG YOUNG 4216	RUBIN, Y.F.	0	13		4.0
				142-520-201	LAB	1A		WF	8:00-11:50A	WG YOUNG 6110		0			0.0
140	ORGANIC REACTIONS	Y		-----	LEC	1		MWF	12:00-12:50P	WG YOUNG CS50	LUCEIGH, B.A.	350	05		4.0
				142-545-201	DIS	1A		M	1:00- 1:50P	BUNCHE 3143		24			0.0
				142-545-202	DIS	1B		M	1:00- 1:50P	BUNCHE 3170		24			0.0
				142-545-203	DIS	1C		M	2:00- 2:50P	WG YOUNG 3069		24			0.0
				142-545-204	DIS	1D		T	8:00- 8:50A	MS 5233		24			0.0
				142-545-205	DIS	1E		T	12:00-12:50P	DODD 78		24			0.0
				142-545-206	DIS	1F		T	1:00- 1:50P	BOTANY 325		23			0.0
				142-545-207	DIS	1G		W	9:00- 9:50A	BOELTER 5419		23			0.0
				142-545-208	DIS	1H		W	10:00-10:50A	HERSHEY 1601		23			0.0
				142-545-209	DIS	1I		W	1:00- 1:50P	GEOLOGY 4645		23			0.0
				142-545-210	DIS	1J		R	8:00- 8:50A	BOELTER 5252		23			0.0
				142-545-211	DIS	1K		R	10:00-10:50A	GEOLOGY 6704		23			0.0
				142-545-212	DIS	1L		R	12:00-12:50P	GEOLOGY 4660		23			0.0
				142-545-213	DIS	1M		F	9:00- 9:50A	GEOLOGY 4645		23			0.0
				142-545-214	DIS	1N		F	11:00-11:50A	LS 4127		23			0.0
				142-545-215	DIS	1O		F	1:00- 1:50P	HERSHEY 1601		23			0.0
C143B	MECH&STRUC-ORG CHEM	N		-----	LEC	1		MWF	10:00-10:50A	WG YOUNG 3069	GARCIA-GARIBAY, M.	10	03		4.0
				142-571-201	DIS	1A		T	10:00-10:50A	WG YOUNG 3069		10			0.0
	IMPACTED COURSE for L&S students: Chemistry 153A														
153A	STRCTR&ENZMS&MTBLSM	Y	Y	-----	LEC	1		MTWF	9:00- 9:50A	WG YOUNG CS76	BATES, M.A.	235	02		4.0
		Y		142-637-201	DIS	1A		M	10:00-10:50A	BOELTER 5420		27			0.0
		Y		142-637-202	DIS	1B		M	1:00- 1:50P	WG YOUNG 2018		26			0.0
		Y		142-637-203	DIS	1C		T	8:00- 8:50A	BOELTER 5252		26			0.0
		Y		142-637-204	DIS	1D		T	11:00-11:50A	DODD 78		26			0.0
		Y		142-637-205	DIS	1E		W	10:00-10:50A	ROYCE 164		26			0.0
		Y		142-637-206	DIS	1F		W	2:00- 2:50P	WG YOUNG 2018		26			0.0
		Y		142-637-207	DIS	1G		R	9:00- 9:50A	MS 3915G		26			0.0
		Y		142-637-208	DIS	1H		F	10:00-10:50A	BOELTER 5252		26			0.0
		Y		142-637-209	DIS	1I		F	11:00-11:50A	LS 2142		26			0.0
		Y		142-637-221	DIS	2A		M	11:00-11:50A	MS 3915D	CLUBB, R.T.	235	03		4.0
		Y		142-637-222	DIS	2B		M	12:00-12:50P	BOELTER 5272		26			0.0
		Y		142-637-223	DIS	2C		T	12:00-12:50P	MS 3915H		26			0.0
		Y		142-637-224	DIS	2D		T	1:00- 1:50P	BUNCHE 3175		26			0.0
		Y		142-637-225	DIS	2E		W	12:00-12:50P	GEOLOGY 4645		26			0.0
		Y		142-637-226	DIS	2F		W	1:00- 1:50P	WG YOUNG 2018		26			0.0
		Y		142-637-227	DIS	2G		R	10:00-10:50A	ROLFE 2134		26			0.0
		Y		142-637-228	DIS	2H		F	11:00-11:50A	MS 5118		26			0.0
		Y		142-637-229	DIS	2I		F	12:00-12:50P	BOELTER 4283		26			0.0
	IMPACTED COURSE for L&S students: Chemistry 153B														
153B	DNA&RNA&PROTN SYNTH	Y	Y	-----	LEC	1		MWF	1:00- 1:50P	WG YOUNG CS50	CAREY, M.F.	235	06		4.0
								R	1:00- 1:50P	WG YOUNG CS76					
				142-638-201	DIS	1A		M	2:00- 2:50P	FRANZ 2258A		27			0.0
				142-638-202	DIS	1B		W	2:00- 2:50P	FRANZ 2258A		26			0.0
				142-638-203	DIS	1C		F	2:00- 2:50P	FRANZ 2258A		26			0.0
	IMPACTED COURSE for L&S students: Chemistry 153C														
153C	METABOLISM®ULATN	Y	Y	-----	LEC	1		TR	10:00-11:30A	WG YOUNG CS24	MERCHANT, S.	100	13		4.0
		Y		142-639-201	DIS	1A		T	11:00-11:50A	WG YOUNG 2200		50			0.0
		Y		142-639-202	DIS	1B		R	11:00-11:50A	WG YOUNG 2200		50			0.0
153CH	METBLSM®LTN-HNRS	Y		-----	LEC	1		MWF	9:00- 9:50A	WG YOUNG 3069	CLARKE, C.F.	20	02	G	4.0
				142-642-201	DIS	1A		T	9:00- 9:50A	KINSEY 184		10			0.0
				142-642-202	DIS	1B		R	9:00- 9:50A	KINSEY 184		10			0.0
	IMPACTED COURSE for L&S students: Chemistry 153L														
	For Chemistry 153L, many lectures will include a short exam; therefore, attendance at lectures is important.														
	FOR CHEMISTRY 153L, ATTENDANCE DURING THE FIRST FIFTEEN MINUTES OF EACH LAB MEETING IS MANDATORY. If you are not present, your space will be reassigned and YOU MUST drop the course.														
	YOU ARE REQUIRED TO BRING GOGGLES, LAB COAT AND LAB MANUAL TO YOUR FIRST LAB MEETING. LAB MANUALS CAN BE PURCHASED AT 20/20 COURSE READER MATERIAL AT 1141 WESTWOOD BLVD.														
153L	BIOCHEMICAL MTHDS I	Y	Y	-----	LEC	1	\$ 45	TR	11:00-11:50A	WG YOUNG CS50	DREYFUSS, B.W.	308	13		4.0
		Y		142-641-201	LAB	1A		T	1:00- 4:50P	WG YOUNG 1089		44			0.0
		Y		142-641-202	LAB	1B		T	5:30- 9:20P	WG YOUNG 1089		44			0.0
		Y		142-641-203	LAB	1C		W	1:00- 4:50P	WG YOUNG 1089		44			0.0
		Y		142-641-204	LAB	1D		W	5:30- 9:20P	WG YOUNG 1089		44			0.0
		Y		142-641-205	LAB	1E		R	1:00- 4:50P	WG YOUNG 1089		44			0.0
		Y		142-641-206	LAB	1F		R	5:30- 9:20P	WG YOUNG 1089		44			0.0
		Y		142-641-207	LAB	1G		F	1:00- 4:50P	WG YOUNG 1089		44			0.0
	IMPACTED COURSE for L&S students: Chemistry 154														
154	BIOCHEMICAL MTHDS II	Y	Y	-----	LEC	1	\$ 45	TR	9:00- 9:50A	WG YOUNG CS24	WHITELEGGE, J.P.	0	30	G	4.0
		Y		142-640-201	LAB	1A		TR	1:00- 4:50P	WG YOUNG 6085		0			0.0
		Y		142-640-202	LAB	1B		TR	5:30- 9:20P	WG YOUNG 6085		0			0.0
		Y		142-640-203	LAB	1C		WF	1:00- 4:50P	WG YOUNG 6085		0			0.0
CM155	BIOLOGICL CATALYSIS	N		-----	LEC	1		MWF	11:00-11:50A	WG YOUNG 4216	SIGMAN, D.S.	20	04	G	4.0
	SAME AS : MCD BIO CM160														
156	PHYSICAL BIOCHEM	Y		-----	LEC	1		MWRF	12:00-12:50P	WG YOUNG 2200	BOWIE, J.U.	60	05		4.0
				142-650-201	DIS	1A		T	12:00-12:50P	WG YOUNG 2200		60			0.0

Spring 2000 Class Listings

CHICANA AND CHICANO STUDIES / 63

CATALOG NUMBER	COURSE TITLE	ENF REQ	IM ID NUMBER	CLS TYP	SEC	FEE	DAYS	TIME	BUILDING/ ROOM	INSTRUCTOR	ENRL CAP	XC	CR TP	UNITS			
CM159A	REGULATN-TRANSCRPTN	N	142-660-200	LEC	1		MTWRF	12:00-12:50P	WG YOUNG 4216	GRALLA, J.D.	10	05		2.0			
			SAME AS : BIOL CH CM159A														
CM159B	REGULATN-TRANSCRPTN	N	142-661-200	LEC	1		MTWRF	12:00-12:50P	WG YOUNG 4216	COUREY, A.J.	10	05		2.0			
			SAME AS : BIOL CH CM159B														
C160	BIOINFRMTC&GENOMCS	N	142-666-200	DIS	1		MWF	9:00- 9:50A	WG YOUNG 4216	LEE, C.J.	20	02		0.0			
			RESTRIC: INSTRUCTOR CONSENT														
171	INTRMD INORGNC CHEM	Y	-----	LEC	1		MWF	1:00- 1:50P	WG YOUNG 2200	KANER, R.B.	60	06		4.0			
			142-725-201	DIS	1A		T	1:00- 1:50P	BOELTER 5420		10			0.0			
			142-725-202	DIS	1B		R	1:00- 1:50P	GEOLOGY 4660		10			0.0			
	IMPACTED COURSE for L&S students: Chemistry 184																
184	CHEMICAL INSTRMNTN	Y	Y	-----	LEC	1		\$ 45	TR	10:00-10:50A	WG YOUNG 4216		BACHER, A.D.	0	13		4.0
			142-772-201	LAB	1A		TR	1:00- 4:50P	MOL SCI 1424		0			0.0			
204	STUDNT RESEARCH SEM	N	542-024-200	SEM	1		TBA		WG YOUNG	CLARKE, S.G.	30	30	SU	2.0			
			RESTRIC: GRADUATE STUDENTS														
205	CHEM OF BIOLOGY	N	542-030-200	LEC	1		TR	1:00- 2:50P	WG YOUNG 4216	VALENTINE, J.S.	60	15		4.0			
			RESTRIC: GRADUATE STUDENTS														
206	CHEMISTRY OF BIO	N	542-036-200	SEM	1		W	1:00- 1:50P	MOL SCI 1601	FUKUTO, J.	25	30	SU	2.0			
			RESTRIC: GRADUATE STUDENTS														
207	ORGANOMETALLIC CHEM	N	542-042-200	LEC	1		MWF	10:00-10:50A	WG YOUNG 4216	HAWTHORNE, M.F.	40	30		4.0			
			RESTRIC: GRADUATE STUDENTS														
C213B	PHYS-INT MOL SPECTR	Y	542-080-200	LEC	1		MWF	10:00-10:50A	WG YOUNG 2018	GELBART, W.M.	10	03		4.0			
			RESTRIC: GRADUATE STUDENTS														
215C	ADV QNTM CHEM-APPLC	N	542-093-200	LEC	1		TR	9:00-11:50A	WG YOUNG 3096	CARTER, E.A.	20	12		4.0			
			RESTRIC: GRADUATE STUDENTS														
218	PHYS CHEM STDT SEM	N	542-108-200	SEM	1		R	12:00-12:50P	WG YOUNG 2033	HEATH, J.R.	55	30	SU	2.0			
			RESTRIC: GRADUATE STUDENTS														
223C	STATISTICL MECHANIC	N	542-143-200	LEC	1		MTWF	11:00-11:50A	WG YOUNG 3069	KIVELSON, D.	20	04		4.0			
			RESTRIC: GRADUATE STUDENTS														
	For Chemistry 228, graduate students beyond their first year must enroll on an S/U basis.																
228	CHEMICAL PHYSICS SEM	N	542-170-200	SEM	1		M	4:00- 5:50P	WG YOUNG 2033	BAUGH, D.A.	200	30		2.0			
			RESTRIC: GRADUATE STUDENTS														
241C	SPCL TPCS-ORGC CHEM	N	542-256-200	LEC	1		TR	9:00- 9:50A	WG YOUNG 2200	WUDL, F.	20	12		2.0- 4.0			
			RESTRIC: GRADUATE STUDENTS														
C243B	ORGN CHEM-MCHN&STRC	N	542-267-200	LEC	1		MWF	10:00-10:50A	WG YOUNG 3069	GARCIA-GARIBAY, M.	20	03		4.0			
			RESTRIC: GRADUATE STUDENTS														
247	ORGANIC COLLOQUIUM	N	542-295-200	SEM	1		R	4:00- 6:50P	MOL SCI 3440	JUNG, M.E.	200	30	SU	2.0			
			RESTRIC: GRADUATE STUDENTS														
	For Chemistry 248, graduate students beyond their first year must enroll on an S/U basis.																
248	ORGANIC CHEM SEM	N	542-309-200	SEM	1		M	3:00- 4:50P	MOL SCI 3440	FOOTE, C.S.	200	30		2.0			
			RESTRIC: GRADUATE STUDENTS														
249B	PROB-ADV ORGNC CHEM	N	542-314-200	LEC	1		W	7:00- 8:50P	MOL SCI 3440	GARCIA-GARIBAY, M.	200	30	SU	2.0			
			RESTRIC: GRADUATE STUDENTS														
CM255	BIOLOGICL CATALYSIS	N	542-368-200	LEC	1		MWF	11:00-11:50A	WG YOUNG 4216	SIGMAN, D.S.	20	04	G	4.0			
			SAME AS : BIOL CH M255, M PHARM M255, MCD BIO CM252														
			RESTRIC: GRADUATE STUDENTS														
258	TPC-BIOCHEM&MOL BIO	N	542-396-200	LEC	1		M	3:00- 4:50P	WG YOUNG 4216	CHANFREAU, G.	200	30		2.0			
			RESTRIC: GRADUATE STUDENTS														
CM259A	REGULATN-TRANSCRPTN	N	542-404-200	LEC	1		MTWRF	12:00-12:50P	WG YOUNG 4216	GRALLA, J.D.	20	05		2.0			
			SAME AS : BIOL CH CM259A														
			RESTRIC: GRADUATE STUDENTS														
CM259B	REGULATN-TRANSCRPTN	N	542-405-200	LEC	1		MTWRF	12:00-12:50P	WG YOUNG 4216	COUREY, A.J.	20	05		2.0			
			SAME AS : BIOL CH CM259B														
			RESTRIC: GRADUATE STUDENTS														
	For Chemistry 268, graduate students beyond their first year must enroll on an S/U basis.																
268	BIOCHEM RSRCH SEM	N	542-469-200	SEM	1		F	3:30- 6:20P	MOL SCI 3440	WEISS, R.L.	200	30		2.0			
			RESTRIC: GRADUATE STUDENTS														
	For Chemistry 278, graduate students beyond their first year should enroll on an S/U basis.																
278	INORGANIC CHEM SEM	N	542-526-200	SEM	1		W	4:00- 5:50P	MOL SCI 3440	ZINK, J.I.	200	30		2.0			
			RESTRIC: GRADUATE STUDENTS														
375	TCHNG APRNTC PRCTCM	N	542-620-200	SEM	1		TBA		WG YOUNG	JERGENSON, P.L.	200	30	SU	1.0- 4.0			
			RESTRIC: GRADUATE STUDENTS														
400	SAFETY-CHEM&BIOCHEM	N	542-600-200	LEC	1		M	2:00- 2:50P	WG YOUNG 2200	FOOTE, C.S.	80	30	SU	2.0			
			RESTRIC: GRADUATE STUDENTS														

CHICANA AND CHICANO STUDIES

All undergraduate courses, except independent studies and other similar courses without webpages, are subject to the Instructional Enhancement Fee. See Course Materials Fees under "Miscellaneous Fees" in the "Registration" section.

101	THEORETICL CONCEPTS	N	144-306-200	LEC	1		MW	1:00- 2:50P	PUB POL 1234	SANTA ANA, O.	65	06	G	4.0	
M103D	CONTMP CHICANO THTR	N	144-444-200	LEC	1		M	9:00-11:50A	MACGOWN 2310B	VALENZUELA, J.L.	20	01		4.0	
			SAME AS : THEATER M103D, WLD ART M103D												
M105B	RECENT CHICANO LIT	Y	144-451-200	LEC	1		TR	12:00- 1:50P	HERSHEY 1651	SALDIVAR-HULL, S.	20	14		4.0	
			SAME AS : ENGL M105B												
M108A	MUSIC-LATIN AMERICA	N	-----	LEC	1		TR	9:00-10:50A	SH 1100	LOZA, S.J.	84	12		4.0	
			SAME AS : ETHNOMU M108A												
			144-455-201	DIS	1A		F	8:00- 8:50A	SH 1420		7			0.0	
			144-455-202	DIS	1B		F	9:00- 9:50A	SH 1420		7			0.0	
			144-455-203	DIS	1C		F	10:00-10:50A	SH 1420		7			0.0	
			144-455-204	DIS	1D		F	11:00-11:50A	SH 1420		7			0.0	
			144-455-205	DIS	1E		F	12:00-12:50P	SH 1420		7			0.0	
			144-455-206	DIS	1F		F	1:00- 1:50P	SH 1420		7			0.0	
			144-455-207	DIS	1G		F	8:00- 8:50A	SH 1439		7			0.0	
			144-455-208	DIS	1H		F	10:00-10:50A	SH 1439		7			0.0	
			144-455-209	DIS	1I		F	12:00-12:50P	SH 1439		7			0.0	
			144-455-210	DIS	1J		F	8:00- 8:50A	SH 1440		7			0.0	
			144-455-211	DIS	1K		F	9:00- 9:50A	SH 1440		7			0.0	
			144-455-212	DIS	1L		F	10:00-10:50A	SH 1440		7			0.0	

CATALOG NUMBER	COURSE TITLE	ENF REQ	IM ID NUMBER	CLS TYP	SEC	FEE	DAYS	TIME	BUILDING/ ROOM	INSTRUCTOR	ENRL CAP	XC	CR TP	UNITS
M114	CHICANOS-FILM/VIDEO	N	144-468-200	LEC	1		TR	9:00-12:50P	MELNITZ 1409	NORIEGA, C.A.	10	12		4.0
			SAME AS : FILM&TV M117											
125	US-MEXICO RELATIONS	N	144-495-200	LEC	1		R	2:00- 4:50P	PUB POL 2270	HINOJOSA-OJEDA, R.	35	16		4.0
129	LABOR&WORKPLCE STDS	N	144-507-200	LEC	1		TR	2:00- 3:15P	KINSEY 230	GAPASIN, F.	35	15	G	5.0
132	BORDER CONSCIOUSNSS	N	144-516-200	LEC	1		TR	12:00- 1:30P	ROYCE 150	GASPAR DE ALBA, A.	35	14	G	4.0
134	EXHIBITING CULTURES	N	144-523-200	LEC	1		T	3:00- 5:50P	BOELTER 5422	GASPAR DE ALBA, A.	20	15	G	4.0
182	WHITENESS-HIST&CLTR	N	144-792-200	SEM	1		MW	10:00-11:50A	ROYCE 156	MACIAS, A.F.	35	03	G	4.0
197A	TOPICS-CHICANO STDS	N	144-880-200	SEM	1		TR	9:30-10:45A	ROYCE 150	PONS, M.C.	35	12		4.0
	Chicano 197A: Health among the Latino Population													
197B	TOPICS-CHICANO STDS	N	144-881-200	SEM	1		W	3:00- 5:50P	KINSEY 365	MACIAS, R.F.	35	30		4.0
197C	TOPICS-CHICANO STDS	N	144-882-200	SEM	1		WF	12:00- 1:45P	BOELTER 5422	TAKASH, P.C.	35	05		4.0
	Chicano 197C: Field Research Methods in Labor and Workplace Studies													
197D	HIST&POL-AFFRM ACTN	N	144-883-200	SEM	1		WF	3:00- 4:50P	MS 5118	TAKASH, P.C.	35	08		4.0
	Chicano 197D: History and Politics of Affirmative Action													
197E	TOPICS-CHICANO STDS	N	144-884-200	SEM	1		MW	2:00- 3:50P	KINSEY 230	MACIAS, A.F.	35	07		4.0
	Chicano 197E: Chicanos and Popular Music and Culture in 20th-Century Los Angeles													
197F	TOPICS-CHICANO STDS	N	144-885-200	SEM	1		MW	2:00- 3:50P	MS 3915H	BACA, J.F.	35	07		4.0
	Chicano 197F, seminar 1: Community-Based Art Practice													
			144-885-201	SEM	2		TBA			BACA, J.F.	35	04		4.0
197G	TOPICS-CHICANO STDS	N	144-886-200	SEM	1		M	3:00- 5:50P	HLTHSCI	HAYES-BAUTISTA, D.	35	08		4.0
	Chicano 197G: Health in the Latino Population													
197M	TOPICS-CHICANO STDS	N	144-887-200	SEM	1		T	2:00- 4:50P	PUB POL	TORRES-GIL, F.M.	35	15		4.0
	Chicano 197M: Latino Social Policy													
197W	TOPICS-CHICANO STDS	N	144-888-200	SEM	1		TBA			WERNICK, A.	35	15		4.0
	Chicano 197W, seminar 1: U.S. Naturalization and Citizenship													
			144-888-201	SEM	2		W	3:00- 5:50P	CAMPBEL 2211	BERMEO, A.C.	35	09		4.0

CIVIL AND ENVIRONMENTAL ENGINEERING

15	COMPUTNG-CIVIL ENGR	N	147-044-200	LEC	1		MW	10:00-11:50A	BOELTER 4283	KHAN, M.S.	15	03	G	4.0
			147-044-220	LEC	2		TR	10:00-11:50A	BOELTER 4283	FU, S.H.	15	13	G	4.0
108	INT-MCHN-DFMBL SLDS	Y	-----	LEC	1		MW	12:00- 1:50P	BOELTER 9436	THE STAFF	45	05	G	4.0
	RESTRICT: UG SCHOOL OF ENGINEERING STUDENTS													
			147-348-211	REC	1A		F	8:00- 9:50A	BOELTER 2760	ORAKCAL, K.	45			0.0
			-----	LEC	2		MW	12:00- 1:50P	BOELTER 5436	SELNA, L.G.	45	05	G	4.0
	RESTRICT: UG SCHOOL OF ENGINEERING STUDENTS													
			147-348-231	REC	2A		F	2:00- 3:50P	BOELTER 2760	LIU, M.	45			0.0
128L	SOIL MECHANICS LAB	Y	-----	LEC	1		M	12:00-12:50P	ENGR I 2154	VUCETIC, M.	0	05	G	4.0
	RESTRICT: CIVIL ENGINEERING SENIORS													
			147-513-211	LAB	1A		MW	9:00-11:50A	ENGR I 2154	HSU, C.	0			0.0
135L	STRL DSGN&TSTNG LAB	Y	-----	LEC	1		T	8:00- 9:50A	ENGR I 2002	FELTON, L.P.	0	11	G	4.0
	RESTRICT: CIVIL ENGINEERING SENIORS													
			147-544-211	LAB	1A		R	8:00-10:50A	ENGR I 2002	SALAMANCA, A.F.	0			0.0
142L	REINF CNCRT STR LAB	N	147-570-200	LEC	1		TR	12:00- 3:50P	ENGR I 1154	THE STAFF	16	14	G	4.0
143	DSN-PRSTR CNCR STRC	N	147-573-200	LEC	1		MW	8:00- 9:50A	BOELTER 9436	SELNA, L.G.	35	01	G	4.0
144	STRCTRL SYSTMS DSGN	Y	147-577-200	LEC	1		MW	10:00-11:50A	BOELTER 5273	HART, G.C.	16	03	G	4.0
	RESTRICT: CIVIL ENGINEERING SENIORS													
156A	ENVIRNMNTL CHEM LAB	Y	-----	LEC	1		MW	12:00-12:50P	ENGR I 4130	LAU, S.	0	05	G	4.0
	RESTRICT: CIVIL ENGINEERING SENIORS													
			147-623-211	LAB	1A		MW	1:00- 3:50P	ENGR I 4130	THE STAFF	0			0.0
			147-623-213	LAB	1B		TR	1:00- 3:50P	ENGR I 4130	THE STAFF	0			0.0
157A	WATER RSRC STRUCTRS	Y	147-629-200	LEC	1		TR	8:00- 9:50A	BOELTER 9436	DRACUP, J.A.	30	11	G	4.0
157B	WATER TRTMNT PLANTS	N	147-632-200	LEC	1		MW	8:00- 9:50A	BOELTER 5440	NAJMI, I.N.	30	01	G	4.0
163	ATMO CHEM&AIR POLUT	Y	147-654-200	LEC	1		TR	4:00- 5:50P	BOELTER 5440	SAHU, R.	35	16	G	4.0
198	SPCL STDS-CIVIL ENG	N	147-888-200	LEC	1		TR	8:00- 9:50A	BOELTER 5514	REED, M.F.	10	11	G	4.0
221	ADV FOUNDATION ENGR	Y	547-106-200	LEC	1		MW	2:00- 3:50P	KINSEY 289	STEWART, J.P.	15	07	G	4.0
	RESTRICT: GRADUATE STUDENTS													
234	ADV TPC-STRCTR MECH	N	547-170-200	LEC	1		TR	12:00- 1:50P	BOELTER 5514	MUKI, R.	10	14	G	4.0
	RESTRICT: GRADUATE STUDENTS													
235C	NONLIN STRUCT ANLY	N	547-177-200	LEC	1		TR	10:00-11:50A	BOELTER 4413	CONTE, J.P.	15	13	G	4.0
	RESTRICT: GRADUATE STUDENTS													
M239	PLASTICITY	N	547-195-200	LEC	1		MW	10:00-11:50A	MOORE 1003	JU, J.	20	03	G	4.0
	SAME AS : MECH&AE M256C													
	RESTRICT: GRADUATE STUDENTS													
241	ADV STEEL STRUCTURES	N	547-206-200	LEC	1		MW	4:00- 5:50P	BOELTER 5280	SABOL, T.A.	15	09	G	4.0
	RESTRICT: GRADUATE STUDENTS													
243B	RESP&DSGN-RC STRUCT	Y	547-217-200	LEC	1		MW	10:00-11:50A	BOELTER 5419	WALLACE, J.W.	25	03	G	4.0
	RESTRICT: GRADUATE STUDENTS													
247	ADV STRCTR DYNAMICS	N	547-235-200	LEC	1		MW	2:00- 3:50P	MOORE 1003	HART, G.C.	15	07	G	4.0
	RESTRICT: GRADUATE STUDENTS													
248	STRUCTURAL DYNAMICS	Y	547-240-200	LEC	1		TR	2:00- 3:50P	BOELTER 5514	CONTE, J.P.	10	15	G	4.0
	RESTRICT: GRADUATE STUDENTS													
249	STRCTR ENGR&MECHNCS	N	547-245-200	LEC	1		T	4:00- 5:50P	BOELTER 4275	WALLACE, J.W.	20	15	SU	2.0
	RESTRICT: GRADUATE STUDENTS													
250C	CNTMNT-GROUNDWATER	N	547-252-200	LEC	1		TBA	10:00-11:50A		SUN, N.	15	20	G	4.0
	RESTRICT: GRADUATE STUDENTS													
252	ECON-WTR&ENVIR PLAN	N	547-261-200	LEC	1		TR	12:00- 1:50P	BOELTER 4413	DRACUP, J.A.	10	14	G	4.0
	RESTRICT: GRADUATE STUDENTS													
255B	WTR&WASTEWTR TRTMNT	N	547-279-200	LEC	1		MW	2:00- 3:50P	MS 3915G	STENSTROM, M.K.	35	07	G	4.0
	RESTRICT: GRADUATE STUDENTS													
259A	TPCS-ENVIRNMNT ENGR	N	547-296-200	LEC	1		T	11:00-11:50A	BOELTER 4275	HARMON, T.C.	10	13	SU	2.0
	RESTRICT: GRADUATE STUDENTS													
260	HYDRLG&WATER RSRCS	N	547-300-200	LEC	1		MW	2:00- 3:50P	MS 5217	YEH, W.W.	15	07	G	4.0
	RESTRICT: GRADUATE STUDENTS													
265B	CNTMNT-SOIL&GRDWTR	N	547-326-200	LEC	1		MW	12:00- 1:50P	BOELTER 5280	HARMON, T.C.	25	05	G	4.0
	RESTRICT: GRADUATE STUDENTS													
266	ENVIRNMNTL BIOTECH	Y	547-328-200	LEC	1		TR	2:00- 3:50P	BOELTER 5280	AHRING, B.K.	20	15	G	4.0
	RESTRICT: GRADUATE STUDENTS													

Spring 2000 Class Listings

COMMUNICATION STUDIES / 65

CATALOG NUMBER	COURSE TITLE	ENF REQ	IM ID NUMBER	CLS TYP	SEC	FEE	DAYS	TIME	BUILDING/ ROOM	INSTRUCTOR	ENRL CAP	XC	CR TP	UNITS
298	SEM IN ENGINEERING	N	547-940-201	SEM 1			TR	8:00- 9:50A	MS 7608	FOX, P.J.	10	11	G	2.0- 4.0
			RESTRIC: GRADUATE STUDENTS											
			547-940-202	SEM 2			MW	4:00- 5:50P	MS 7608	PRADEL, D.E.	10	09	G	2.0- 4.0
			RESTRIC: GRADUATE STUDENTS											
			547-940-203	SEM 3			TR	4:00- 5:50P	BOELTER 5713	GLICKFELD, M.J.	10	16	G	2.0- 4.0
			RESTRIC: GRADUATE STUDENTS											
375	TCHNG APRNTC PRCTCM	N	547-950-200	SEM 1			UNSCHE			JU, J.	10	30	SU	1.0- 4.0
			RESTRIC: GRADUATE STUDENTS											

CLASSICS

Classics

All undergraduate courses, except independent studies and other similar courses without webpages, are subject to the Instructional Enhancement Fee. See Course Materials Fees under "Miscellaneous Fees" in the "Registration" section.

10	SRVY-CLASS GRK CULT	N	-----	LEC 1			TR	11:00-12:15P	FRANZ 1178	DODD, D.B.	240	13		4.0
			148-011-201	DIS 1A			F	9:00- 9:50A	BUNCHE 2150		15			0.0
			148-011-202	DIS 1B			F	9:00- 9:50A	BUNCHE 3288		15			0.0
			148-011-203	DIS 1C			F	9:00- 9:50A	BUNCHE 3117		15			0.0
			148-011-204	DIS 1D			F	10:00-10:50A	BUNCHE 2150		15			0.0
			148-011-205	DIS 1E			F	10:00-10:50A	BUNCHE 3288		15			0.0
			148-011-206	DIS 1F			F	10:00-10:50A	BUNCHE 3117		15			0.0
			148-011-207	DIS 1G			F	11:00-11:50A	BUNCHE 1221A	DODD, D.B.	15			0.0
			RESTRIC: INSTRUCTOR CONSENT											
			148-011-208	DIS 1H			F	11:00-11:50A	BUNCHE 3143		15			0.0
			148-011-209	DIS 1I			F	11:00-11:50A	BUNCHE 3153		15			0.0
			148-011-210	DIS 1J			F	12:00-12:50P	BUNCHE 2150		15			0.0
			148-011-211	DIS 1K			F	12:00-12:50P	BUNCHE 3143		15			0.0
			148-011-212	DIS 1L			F	12:00-12:50P	BUNCHE 3288		15			0.0
			148-011-213	DIS 1M			F	1:00- 1:50P	BUNCHE 2150		15			0.0
			148-011-214	DIS 1N			F	1:00- 1:50P	BUNCHE 2173		15			0.0
			148-011-215	DIS 1O			F	2:00- 2:50P	BUNCHE 2173		15			0.0
			148-011-216	DIS 1P			F	2:00- 2:50P	BUNCHE 2174		15			0.0
42	CINEMA&ANCIENT WRLD	N	-----	LEC 1			MWF	11:00-11:50A	ROYCE 190	FEAR, T.M.	122	04		4.0
			148-076-201	DIS 1A			R	9:30-10:45A	ROLFE 2106		14			0.0
			148-076-202	DIS 1B			R	9:30-10:45A	ROLFE 3123		13			0.0
			148-076-203	DIS 1C			R	8:00- 9:15A	ROLFE 3119		20			0.0
			148-076-204	DIS 1D			R	11:00-12:15P	DODD 78		20			0.0
			148-076-205	DIS 1E			R	12:30- 1:45P	BUNCHE 2178		20			0.0
			148-076-206	DIS 1F			R	12:30- 1:45P	KINSEY 230		20			0.0
			148-076-207	DIS 1G			F	12:00-12:50P	BUNCHE 3153	FEAR, T.M.	15			0.0
			RESTRIC: INSTRUCTOR CONSENT											
M147	ARISTOTLE	N	148-538-200	LEC 1			MW	1:00- 2:50P	BUNCHE 2178	KELSEY, S.A.	10	06		4.0
			SAME AS : PHILOS M102											
150B	FML-RMN&CHRST THGHT	N	148-552-200	LEC 1			TR	12:30- 1:45P	PUB POL 2270	GURVAL, R.A.	75	14		4.0
M153D	CLSCL GRK ART&ARCHL	Y	148-663-200	LEC 1			MWF	11:00-11:50A	DODD 161	LATTIMORE, S.	60	04		4.0
			SAME AS : ART HIS M102D											
166B	ROMAN RELIGION	N	148-750-200	LEC 1			TR	11:00-12:15P	FOWLER A139	FRISCHER, B.D.	60	13		4.0
168	COMPARATV MYTHOLOGY	Y	148-782-200	LEC 1			TR	2:00- 3:15P	DODD 175	GOLDBERG, C.G.	75	15		4.0
251A	AEGEAN BRONZE AGE	N	548-297-200	SEM 1			TBA			MORRIS, S.P.	10	20		2.0/ 4.0
			RESTRIC: GRADUATE STUDENTS											
375	TCHNG APRNTC PRCTCM	N	548-620-200	SEM 1			TBA			NEWLANDS, C.E.	25	30	SU	1.0- 4.0
			RESTRIC: GRADUATE STUDENTS											

Greek

All undergraduate courses, except independent studies and other similar courses without webpages, are subject to the Instructional Enhancement Fee. See Course Materials Fees under "Miscellaneous Fees" in the "Registration" section.

3	ELEMENTARY GREEK	Y	149-015-200	LEC 1			MTWRF	9:00- 9:50A	BUNCHE 3157	THE STAFF	20	21		5.0
			149-015-201	LEC 2			MTWRF	11:00-11:50A	BUNCHE 3157	THE STAFF	20	21		5.0
101B	HOMER - ILIAD	N	149-326-200	LEC 1			TR	11:00-12:15P	BUNCHE 2150	KING, K.C.	15	13		4.0
124	ARISTOTLE-ETHICS	N	149-441-200	LEC 1			T	2:00- 4:50P	DODD 248	BERGREN, A.L.	15	15		4.0
			RESTRIC: INSTRUCTOR CONSENT											
213	GRK HISTORIOGRAPHY	N	549-132-200	SEM 1			W	2:00- 4:50P	BUNCHE 3161	LATTIMORE, S.	10	09		2.0/ 4.0
			RESTRIC: GRADUATE STUDENTS											

Latin

All undergraduate courses, except independent studies and other similar courses without webpages, are subject to the Instructional Enhancement Fee. See Course Materials Fees under "Miscellaneous Fees" in the "Registration" section.

3	ELEMENTARY LATIN	Y	150-031-200	LEC 1			MTWRF	9:00- 9:50A	BUNCHE 2168	NEWLANDS, C.E.	20	22		5.0
			150-031-201	LEC 2			MTWRF	10:00-10:50A	BUNCHE 3157	NEWLANDS, C.E.	20	22		5.0
			150-031-202	LEC 3			MTWRF	11:00-11:50A	BUNCHE 2168	NEWLANDS, C.E.	20	22		5.0
			150-031-203	LEC 4			MTWRF	12:00-12:50P	MS 5217	NEWLANDS, C.E.	20	22		5.0
107	HORACE-ODES&EPODES	N	150-345-200	LEC 1			TR	12:30- 1:45P	BUNCHE 2173	FRISCHER, B.D.	15	14		4.0
115	CAESAR	N	150-385-200	LEC 1			TR	9:30-10:45A	BUNCHE 2150	VINE, B.H.	15	12		4.0
200C	HIST-LATIN LITERATR	N	550-014-200	LEC 1			T	2:00- 4:50P	BUNCHE 3161	DYCK, A.R.	10	15		6.0
			RESTRIC: GRADUATE STUDENTS											
203A	ELEGIAC POETRY	N	550-029-200	LEC 1			MW	1:00- 2:50P	ROLFE 2134	FEAR, T.M.	15	06		2.0/ 4.0
			RESTRIC: GRADUATE STUDENTS											
210	ADV PROSE COMPOSITN	N	550-064-200	LEC 1			TR	9:30-10:45A	BUNCHE 3169	GOLDBERG, S.M.	10	12		4.0
			RESTRIC: GRADUATE STUDENTS											

COMMUNICATION STUDIES

All undergraduate courses, except independent studies and other similar courses without webpages, are subject to the Instructional Enhancement Fee. See Course Materials Fees under "Miscellaneous Fees" in the "Registration" section.

10	INTRO-COMMCTN STDS	N	-----	LEC 1			TR	12:00- 1:50P	WG YOUNG CS50	SUMAN, M.W.	400	14		4.0
			154-013-201	DIS 1A			M	12:00-12:50P	KINSEY 346		20			0.0
			154-013-202	DIS 1B			T	9:00- 9:50A	BOELTER 5420		20			0.0
			154-013-203	DIS 1C			M	11:00-11:50A	KINSEY 346		20			0.0
			154-013-204	DIS 1D			W	3:00- 3:50P	KINSEY 346		20			0.0

Check <http://www.registrar.ucla.edu/schedule> for daily updates

CATALOG NUMBER	COURSE TITLE	ENF REQ	IM ID NUMBER	CLS TYP	SEC	FEE	DAYS	TIME	BUILDING/ ROOM	INSTRUCTOR	ENRL CAP	XC	CR TP	UNITS
			154-013-205	DIS	1E		T	4:00-4:50P	BOELTER 4413		20			0.0
			154-013-206	DIS	1F		T	5:00-5:50P	ROYCE 160		20			0.0
			154-013-207	DIS	1G		W	2:00-2:50P	KINSEY 346		20			0.0
			154-013-208	DIS	1H		W	5:00-5:50P	KINSEY 346		20			0.0
			154-013-209	DIS	1I		F	9:00-9:50A	KINSEY 346		20			0.0
			154-013-210	DIS	1J		F	10:00-10:50A	KINSEY 346		20			0.0
			154-013-211	DIS	1K		F	11:00-11:50A	KINSEY 346		20			0.0
			154-013-212	DIS	1L		F	12:00-12:50P	KINSEY 346		20			0.0
			154-013-213	DIS	1M		W	11:00-11:50A	KINSEY 346		20			0.0
			154-013-214	DIS	1N		M	8:00-8:50A	KINSEY 346		20			0.0
			154-013-215	DIS	1O		M	9:00-9:50A	KINSEY 346		20			0.0
			154-013-216	DIS	1P			TBA			20			0.0
			154-013-217	DIS	1Q			TBA			20			0.0
			154-013-218	DIS	1R		M	2:00-2:50P	ROYCE 150		20			0.0
			154-013-219	DIS	1S		M	3:00-3:50P	ROYCE 160		20			0.0
			154-013-220	DIS	1T		R	4:00-4:50P	BOELTER 5280		20			0.0
101	FREEDOM OF COMUNCTN	N	-----	LEC	1		MW	8:00-9:50A	LS 2147	ROSS, D.R.	200	01		4.0
			154-320-201	DIS	1A		M	12:00-12:50P	ROLFE 3134		20			0.0
			154-320-202	DIS	1B		M	4:00-4:50P	KINSEY 346		20			0.0
			154-320-203	DIS	1C		F	8:00-8:50A	KINSEY 346		20			0.0
			154-320-204	DIS	1D		W	12:00-12:50P	KINSEY 346		20			0.0
			154-320-205	DIS	1E		M	3:00-3:50P	KINSEY 346		20			0.0
			154-320-206	DIS	1F		W	4:00-4:50P	KINSEY 346		20			0.0
			154-320-207	DIS	1G		M	1:00-1:50P	KINSEY 346		20			0.0
			154-320-208	DIS	1H		M	2:00-2:50P	KINSEY 346		20			0.0
M125	TALK&SOCL INSTITTNS	N	154-449-200	LEC	1		TR	2:00-3:15P	HERSHEY 1609	CLAYMAN, S.E.	30	15		4.0
			SAME AS : SOCIOL CM125											
			RESTRICT: COMMUNICATION STUDIES MAJORS											
140	THRY-PERSUASVE COMM	N	154-498-200	LEC	1		MW	12:00-1:50P	ROYCE 190	ROSENTHAL, P.I.	75	05		4.0
150	COMMUNICATION RSRCH	N	-----	LEC	1		TR	2:00-3:50P	FOWLER A103B	GROPER, R.P.	100	15	G	5.0
			RESTRICT: COMMUNICATION STUDIES MAJORS											
			154-631-201	DIS	1A		M	10:00-10:50A	KINSEY 346		25			0.0
			154-631-202	DIS	1B		W	10:00-10:50A	KINSEY 346		25			0.0
			154-631-203	DIS	1C		W	1:00-1:50P	KINSEY 346		25			0.0
			154-631-204	DIS	1D		F	2:00-2:50P	KINSEY 346		25			0.0
M161	MASS MEDIA&ELECTNS	N	154-680-200	LEC	1		MWF	12:00-12:50P	LS 2147	RUETER, T.	30	05		4.0
			SAME AS : POL SCI M141D											
170	LEGAL COMMUNICATION	N	154-735-200	LEC	1		MW	3:00-4:50P	ROYCE 190	ROSENTHAL, P.I.	75	08		4.0
177	LIBEL&FRDM-EXPRESSN	N	154-771-200	LEC	1		T	2:00-4:50P	ROYCE 164	ROSENTHAL, P.I.	35	15		4.0
185	FLD STD-COMMUNICATN	N	154-793-200	LEC	1		T	5:00-6:50P	KINSEY 169	GREGORY, M.S.	85	20	PN	2.0- 4.0
			RESTRICT: JUNIORS AND ABOVE											
187	ETHCL&PLCY-MASS COM	N	154-799-200	LEC	1		W	3:00-5:50P	FOWLER A139	PLATE, T.	60	30		4.0
191HC	DEPT HONORS RESRCH	Y	154-792-200	DIS	1			TBA		KETELAAR, T.V.	18	30	G	4.0
			RESTRICT: COMMUNICATION STUDIES MAJORS & SENIORS AND ABOVE											
197B	INFORMTN&INSTITUTNS	N	154-801-200	LEC	1		TR	9:00-10:50A	ROYCE 160	AGRE, P.E.	25	12		4.0
			RESTRICT: COMMUNICATION STUDIES MAJORS											
	ADVNC MEDIA SYSTMS	N	154-801-201	LEC	2		R	3:00-5:50P	ROYCE 150	PLATE, T.	25	16		4.0
			RESTRICT: INSTRUCTOR CONSENT											
			Communication Studies 197B, lecture 2: Advanced Media Systems											
197J	VOICE&PERCEPTION	N	154-807-200	LEC	1		MW	1:00-2:50P	ROYCE 160	KREIMAN, J.E.	30	06		4.0
			RESTRICT: COMMUNICATION STUDIES MAJORS											
			Communication Studies 197J: Voice and Its Perception											
197K	EVOLTN-MEDIA IMAGES	N	154-808-200	LEC	1		W	1:00-3:50P	ROYCE 150	KETELAAR, T.V.	25	06		4.0
			RESTRICT: COMMUNICATION STUDIES MAJORS & SENIORS AND ABOVE											
			Communication Studies 197K: Language and Thought in the Adapted Mind											
197N	PLACE&ID&NETWK WRLD	N	154-811-200	LEC	1		TR	12:30-1:45P	DODD 175	CURRY, M.R.	30	14		4.0
			RESTRICT: COMMUNICATION STUDIES MAJORS											
			Communication Studies 197N: Place, Identity, and the Networked World											
COMMUNITY HEALTH SCIENCES														
19	PEER HLTH CNSLR TRN	N	040-057-200	LEC	1		TR	9:00-10:50A	HLTHSCI	VIELE, P.L.	130	12		4.0
			RESTRICT: INSTRUCTOR CONSENT											
100	INTRO-COMM HLTH SCI	N	040-301-200	LEC	1		TR	3:00-4:50P	HLTHSCI	UPCHURCH, D.M.	100	16	G	4.0
			RESTRICT: PUBLIC HEALTH (789 MAJOR CODE ONLY)											
130	NUTRITION&HEALTH	N	040-480-200	LEC	1			TBA	HLTHSCI	LESLIE, J.J.	100	20		2.0
132	HLTH&DSEAS&SRV-L AM	N	040-492-200	LEC	1		M	9:00-11:50A	HLTHSCI 61243	TAUB, B.	20	01		4.0
195	CANCER CONTROL	Y	040-870-200	LEC	1		T	3:00-5:50P	HLTHSCI 51279	MORISKY, D.	50	15	G	4.0
			RESTRICT: INSTRUCTOR CONSENT											
211B	PROG PLAN&RSCH&EVAL	N	840-068-200	LEC	1		MW	10:00-11:50A	HLTHSCI		90	03	G	4.0
			RESTRICT: COMMUNITY HEALTH SCIENCES MAJORS											
M216	QUALTV RSCH MTHDLGY	N	840-096-200	DIS	1		R	3:00-5:50P	HLTHSCI 61235	KAGAWA SINGER, M.	20	16		4.0
			SAME AS : ANTHRO M284											
			RESTRICT: ALL PUBLIC HEALTH STUDENTS ONLY											
230	FAMILY&SXL VIOLENCE	N	840-180-200	LEC	1		MW	1:00-2:50P	HLTHSCI 31235	SORENSEN, S.B.	20	06		4.0
			RESTRICT: INSTRUCTOR CONSENT											
233	HNGR&FOOD INSECURTY	N	840-199-200	LEC	1		R	9:00-11:50A	HLTHSCI 61243	HARRISON, G.G.	15	12	G	4.0
			RESTRICT: GRADUATE STUDENTS											
237	INTERVNTN-CHILDHOOD	N	840-225-200	SEM	1		R	2:00-4:50P	HLTHSCI 61243	REGALADO, M.G.	15	16	G	4.0
			RESTRICT: INSTRUCTOR CONSENT											
247	PPLTN CHNG&PUB PLCY	N	840-282-200	LEC	1		TR	3:00-4:50P	HLTHSCI 61262	PEBLEY, A.R.	15	16	G	4.0
M252	HLTH POLICY ANLYSIS	Y	840-312-200	LEC	1		M	4:00-6:50P	HLTHSCI 61269	VALDEZ, R.O.	25	08	G	4.0
			SAME AS : HLT SER M233											
			RESTRICT: GRADUATE STUDENTS											
270B	FOUNDNS-CMNTY HLTH	Y	840-423-200	LEC	1		T	2:00-5:50P	HLTHSCI 71257	GLIK, D.C.	35	15	G	4.0
			RESTRICT: COMMUNITY HEALTH SCIENCES MAJORS											
276	CMPLMNTRY&ALTRNT MD	Y	840-458-200	LEC	1		T	1:00-3:50P	HLTHSCI 61269	GOLDSTEIN, M.S.	30	15	G	4.0
			RESTRICT: GRADUATE STUDENTS											

CATALOG NUMBER	COURSE TITLE	ENF REQ	IM ID NUMBER	CLS TYP	SEC	FEE	DAYS	TIME	BUILDING/ ROOM	INSTRUCTOR	ENRL CAP	XC	CR TP	UNITS
32	INTRO TO COM SCI 2	Y	-----	LEC 1			TR	10:00-11:50A	KINSEY 169	LICHTEN, L.	90	28	G	4.0
				RESTRICT: EE, CS, CS&E UNDERGRAD										
				187-096-201	DIS 1A		F	8:00- 9:50A	BOELTER 5249		45			0.0
				187-096-202	DIS 1B		F	12:00- 1:50P	BOELTER 5249		45			0.0
33	SYSTEMS PROGRAMMING	N	-----	LEC 1			MW	4:00- 5:50P	BOELTER 5249	ROHR, J.A.	60	28	G	5.0
				RESTRICT: COMPUTER SCIENCE UNDERGRADUATES										
				187-100-201	DIS 1A		F	4:00- 5:50P	BOELTER 5273		30			0.0
				187-100-202	DIS 1B		F	2:00- 3:50P	BOELTER 5272		30			0.0
				187-100-203	DIS 1C		F	4:00- 5:50P	MS 5117		30			0.0
				-----	LEC 2		MW	2:00- 3:50P	BOELTER 5249	ROHR, J.A.	60	28	G	5.0
				RESTRICT: COMPUTER SCIENCE UNDERGRADUATES										
				187-100-211	DIS 2A		F	2:00- 3:50P	BOELTER 5436		30			0.0
				187-100-212	DIS 2B		F	12:00- 1:50P	BOELTER 9436		30			0.0
				187-100-213	DIS 2C		F	12:00- 1:50P	LS 4127		30			0.0
				-----	LEC 3		TR	8:00- 9:50A	BOELTER 5249	THE STAFF	60	28	G	5.0
				RESTRICT: COMPUTER SCIENCE UNDERGRADUATES										
				187-100-221	DIS 3A		F	8:00- 9:50A	BOELTER 9436		30			0.0
				187-100-222	DIS 3B		F	4:00- 5:50P	BOELTER 9436		30			0.0
				187-100-223	DIS 3C		F	8:00- 9:50A	BOELTER 5420		30			0.0
				-----	LEC 4		MW	8:00- 9:50A	BOELTER 5249	THE STAFF	60	28	G	5.0
				RESTRICT: COMPUTER SCIENCE UNDERGRADUATES										
				187-100-231	DIS 4A		F	10:00-11:50A	BOELTER 9436		30			0.0
				187-100-232	DIS 4B		F	4:00- 5:50P	BOELTER 5419		30			0.0
				187-100-233	DIS 4C		F	4:00- 5:50P	GEOLOGY 4645		30			0.0
				187-100-240	LEC 5		TBA			THE STAFF	60	20	G	5.0
				RESTRICT: COMPUTER SCIENCE UNDERGRADUATES										
				187-100-241	DIS 5A		F	2:00- 3:50P	MS 5128		30			0.0
				187-100-242	DIS 5B		F	2:00- 3:50P	MS 5138		30			0.0
				187-100-243	DIS 5C		F	12:00- 1:50P	LS 2142		30			0.0
M51A	LOGC DSGN-DGTL SSTM	Y	-----	LEC 1			TR	4:00- 5:50P	MS 6229	LOUIE, M.E.	60	16	G	4.0
				SAME AS : EL ENGR M16										
				RESTRICT: EE, CS, CS&E, CYBER UNDERGRADS										
				187-154-201	REC 1A		F	4:00- 5:50P	BOELTER 5436		30			0.0
				187-154-202	REC 1B		F	2:00- 3:50P	BOELTER 5273		30			0.0
				-----	LEC 2		TR	2:00- 3:50P	BOELTER 5440	STAUDHAMMER, J.	50	15	G	4.0
				RESTRICT: EE, CS, CS&E, CYBER UNDERGRADS										
				187-154-211	REC 2A		F	10:00-11:50A	BOELTER 5264		25			0.0
				187-154-212	REC 2B		F	12:00- 1:50P	BOELTER 5272		25			0.0
111	OPERATNG SSTMS PRIN	Y	-----	LEC 1			TR	4:00- 5:50P	KINSEY 141	THE STAFF	55	16	G	4.0
				RESTRICT: COM SCI AND EL ENGR JUNIORS&SENIORS										
				187-336-201	LAB 1A		F	4:00- 5:50P	BOELTER 5249		55			0.0
				-----	LEC 2		TR	2:00- 3:50P	KINSEY 141	GUY, R.G.	55	15	G	4.0
				RESTRICT: COM SCI AND EL ENGR JUNIORS&SENIORS										
				187-336-211	LAB 2A		F	2:00- 3:50P	BOELTER 5249		55			0.0
112	COM SYS MDLG FNDMTL	N	-----	LEC 1			MW	8:00- 9:50A	BOTANY 325	SANADIDI, M.Y.	50	01	G	4.0
				RESTRICT: COMPUTER SCIENCE JUNIORS AND SENIORS										
118	CMPTN NTWRK FNDMNTL	N	-----	LAB 1A			F	2:00- 3:50P	WG YOUNG 2200		50			0.0
				-----	LEC 1		MW	12:00- 1:50P	MS 6229	THE STAFF	50	05	G	4.0
				RESTRICT: COM SCI AND EL ENGR JUNIORS&SENIORS										
				187-350-201	REC 1A		F	4:00- 5:50P	BOELTER 5440		25			0.0
				187-350-202	REC 1B		F	12:00- 1:50P	BOELTER 5280		25			0.0
				-----	LEC 2		TR	4:00- 5:50P	BOELTER 5249	THE STAFF	60	16	G	4.0
				RESTRICT: COM SCI AND EL ENGR JUNIORS&SENIORS										
				187-350-211	REC 2A		F	4:00- 5:50P	BOELTER 5272		30			0.0
				187-350-212	REC 2B		F	2:00- 3:50P	BOELTER 5419		30			0.0
130	SOFTWARE ENGINEERING	Y	-----	LEC 1			MW	2:00- 3:50P	BOELTER 5440	GRIESEL, M.A.	50	07	G	4.0
				RESTRICT: COMPUTER SCIENCE JUNIORS AND SENIORS										
132	COMPILER CONSTRCTN	Y	-----	LAB 1A			F	4:00- 5:50P	BOELTER 2760		50			0.0
				-----	LEC 1		MW	4:00- 5:50P	BOELTER 9436	GOODWIN, J.M.	40	09	G	4.0
				RESTRICT: COMPUTER SCIENCE JUNIORS AND SENIORS										
143	DATABASE SYSTEMS	Y	-----	LAB 1A			F	2:00- 3:50P	ROYCE 164		40			0.0
				-----	LEC 1		TR	10:00-11:50A	BOELTER 5249	CARDENAS, A.F.	40	13	G	4.0
				RESTRICT: COMPUTER SCIENCE JUNIORS AND SENIORS										
				187-590-201	DIS 1A		F	10:00-11:50A	BOELTER 5272		20			0.0
				187-590-202	DIS 1B		F	2:00- 3:50P	BOELTER 5422		20			0.0
				-----	LEC 2		MW	2:00- 3:50P	BOELTER 2760	MELKANOFF, M.A.	40	07	G	4.0
				RESTRICT: COMPUTER SCIENCE JUNIORS AND SENIORS										
				187-590-211	DIS 2A		F	2:00- 3:50P	KINSEY 184		20			0.0
				187-590-212	DIS 2B		F	8:00- 9:50A	BOELTER 5419		20			0.0
M151B	COMPUTR SYSTMS ARCH	Y	-----	LEC 1			MW	10:00-11:50A	KINSEY 141	TAMIR, Y.	60	03	G	4.0
				SAME AS : EL ENGR M116C										
				RESTRICT: EE, CS, CS&E UNDERGRAD										
				187-650-201	REC 1A		F	10:00-11:50A	BOELTER 5436		30			0.0
				187-650-202	REC 1B		F	4:00- 5:50P	BOELTER 5280		30			0.0
				-----	LEC 2		MW	12:00- 1:50P	BOTANY 325	MANGIONE-SMITH, W.	60	05	G	4.0
				RESTRICT: EE, CS, CS&E UNDERGRAD										
				187-650-211	REC 2A		F	12:00- 1:50P	BOELTER 5436		30			0.0
				187-650-212	REC 2B		TBA				30			0.0
M152A	DIGITAL DESIGN LAB	Y	187-686-200	LAB 1			MW	10:00-11:50A	BOELTER 3815	RENNELS, D.A.	15	26	G	2.0
				SAME AS : EL ENGR M116L										
				RESTRICT: EE, CS, CS&E UNDERGRAD										
				187-686-210	LAB 2		MW	2:00- 3:50P	BOELTER 3815	RENNELS, D.A.	15	26	G	2.0
				RESTRICT: EE, CS, CS&E UNDERGRAD										
				187-686-220	LAB 3		TR	10:00-11:50A	BOELTER 3815	STAUDHAMMER, J.	15	26	G	2.0
				RESTRICT: EE, CS, CS&E UNDERGRAD										
				187-686-230	LAB 4		TR	8:00- 9:50A	BOELTER 3815	STAUDHAMMER, J.	10	26	G	2.0
				RESTRICT: EE, CS, CS&E UNDERGRAD										

Spring 2000 Class Listings

CYBERNETICS / 69

CATALOG NUMBER	COURSE TITLE	ENF REQ	IM ID NUMBER	CLS TYP	SEC	FEE	DAYS	TIME	BUILDING/ ROOM	INSTRUCTOR	ENRL CAP	XC	CR TP	UNITS
M152B	DGTL DSGN PROJ LAB	Y	187-689-200	LAB 1			MWF	12:00- 1:50P	BOELTER 3815	RENNELS, D.A.	15	27	G	4.0
			SAME AS : EL ENGR M116D RESTRICT: EE, CS, CS&E UNDERGRAD											
			187-689-210	LAB 2			TRF	4:00- 5:50P	BOELTER 3815	RENNELS, D.A.	15	27	G	4.0
			RESTRICT: EE, CS, CS&E UNDERGRAD											
			187-689-220	LAB 3			TRF	2:00- 3:50P	BOELTER 3815	RENNELS, D.A.	15	27	G	4.0
			RESTRICT: EE, CS, CS&E UNDERGRAD											
161	ARTIFICL INTELLIGNC	Y	-----	LEC 1			MW	10:00-11:50A	KNUDSEN 1200B	KORF, R.E.	70	03	G	4.0
			RESTRICT: COM SCI,COM SCI&LING,JUNIORS&SENIORS											
			187-696-201	LAB 1A			F	8:00- 9:50A	BOELTER 5440		35			0.0
			187-696-202	LAB 1B			F	2:00- 3:50P	BOELTER 9436		35			0.0
170A	SCIENTIFIC COMPUTNG	N	187-703-200	LEC 1			MW	10:00-11:50A	BOELTER 3760	PARKER, D.S.	20	03	G	4.0
			RESTRICT: COMPUTER SCIENCE JUNIORS AND SENIORS											
171L	DATA COMM SSTMS LAB	N	187-709-200	LAB 1			R	4:00- 5:50P	MS 5217	DZHANIDZE, R.P.	10	16	G	2.0- 4.0
							T	2:00- 4:50P	BOELTER 3704					
			RESTRICT: COM SCI AND EL ENGR JUNIORS&SENIORS											
174	ELEMNTS-CMPTR GRAPH	Y	187-719-200	LEC 1			MW	4:00- 5:50P	BOELTER 5440	ROSEN, B.E.	50	09	G	4.0
			RESTRICT: COMPUTER SCIENCE JUNIORS AND SENIORS											
			187-719-210	LEC 2			MW	4:00- 5:50P	BOELTER 2444	LAW, A.	50	09	G	4.0
			RESTRICT: COMPUTER SCIENCE JUNIORS AND SENIORS											
180	ALGORITHMS&COMPLXTY	Y	-----	LEC 1			TR	8:00- 9:50A	BOELTER 5440	STELLING, P.F.	50	11	G	4.0
			RESTRICT: COMPUTER SCIENCE JUNIORS AND SENIORS											
			187-780-201	DIS 1A			F	10:00-11:50A	BOELTER 5419		25			0.0
			187-780-202	DIS 1B			F	4:00- 5:50P	BOELTER 5420		25			0.0
			-----	LEC 2			TR	2:00- 3:50P	BOELTER 2760	KOUTSOPIAS, E.	50	15	G	4.0
			RESTRICT: COMPUTER SCIENCE JUNIORS AND SENIORS											
			187-780-211	DIS 2A			F	4:00- 5:50P	BOELTER 5422		25			0.0
			187-780-212	DIS 2B			F	2:00- 3:50P	BOELTER 5280		25			0.0
181	FORML LANGS&AUTOMTA	Y	-----	LEC 1			MW	12:00- 1:50P	BOELTER 5249	GREIBACH, S.A.	50	05	G	4.0
			RESTRICT: COM SCI,COM SCI&LING,JUNIORS&SENIORS											
			187-787-201	REC 1A			F	12:00- 1:50P	BOELTER 5419		25			0.0
190	COM SCI DSGN PROJECT	N	187-828-200	LEC 1			TR	2:00- 3:50P	BOELTER 5420	KLINGER, A.	20	15	G	4.0
			RESTRICT: COMPUTER SCIENCE JUNIORS AND SENIORS											
M196B	MDLNG&SMLTN-BIO SYS	N	-----	LEC 1			MW	2:00- 3:50P	BOELTER 5272	DISTEFANO, J.J.	25	07	G	5.0
			SAME AS : MED M196B RESTRICT: COM SCI, CYBERNETICS JUNIORS&SENIORS											
			187-853-201	LAB 1A			F	2:00- 3:50P	BOELTER 3760		25			0.0
CM196L	BIOMED&BIOCYB RSRCH	N	187-855-200	LEC 1			TR	2:00- 3:50P	BOELTER 4440	DISTEFANO, J.J.	10	15	G	4.0
			SAME AS : NEUROSC M174 RESTRICT: COMPUTER SCIENCE JUNIORS AND SENIORS											
201	COMPUTR SCIENCE SEM	N	587-005-200	SEM 1			TR	4:00- 5:50P	BOELTER 3400	KOUTSOPIAS, E.	150	16	SU	2.0
			RESTRICT: COMPUTER SCIENCE GRAD STUDENTS											
214	DATA TRNSMSSN-CMPTR	N	587-080-200	LEC 1			MW	10:00-11:50A	BOELTER 5264	CARLYLE, J.W.	25	03	G	4.0
			RESTRICT: COMPUTER SCI,EL ENGR GRADS											
239	CMPTR PROG LANG&SYS	N	587-232-200	LEC 1			MW	2:00- 3:50P	BOELTER 5422	BAGRODIA, R.	25	07	G	2.0-12.0
			RESTRICT: COMPUTER SCIENCE GRAD STUDENTS											
			587-232-210	LEC 2			TR	10:00-11:50A	BOELTER 3760	PARKER, D.S.	15	13	G	2.0-12.0
			RESTRICT: COMPUTER SCIENCE GRAD STUDENTS											
			587-232-220	LEC 3			MW	12:00- 1:50P	BOELTER 4413	REIHER, P.L.	20	05	G	2.0-12.0
			RESTRICT: COMPUTER SCIENCE GRAD STUDENTS											
			587-232-230	LEC 4			R	4:00- 5:50P	BOELTER 3400	KRIEGER, M.M.	150	16	G	2.0-12.0
			RESTRICT: COMPUTER SCI,EL ENGR GRADS											
249	CUR TOP-DATA STRCTR	N	587-294-200	LEC 1			TR	2:00- 3:50P	BOELTER 5419	ZANILOLO, C.	25	15	G	2.0-12.0
			RESTRICT: COMPUTER SCIENCE GRAD STUDENTS											
253A	FAULT-TOLERNT SSTMS	N	587-318-200	LEC 1			MW	2:00- 3:50P	MS 5203	RENNELS, D.A.	25	07	G	4.0
			RESTRICT: COMPUTER SCI,EL ENGR GRADS											
262Z	CRNT TPCS-CGNTV SYS	N	587-379-200	LEC 1			TR	2:00- 3:50P	MS 5217	PEARL, J.	15	15	G	4.0
			RESTRICT: GRADUATE STUDENTS											
280D	ALGORITHMS	N	587-489-200	LEC 1			TR	2:00- 3:50P	BOELTER 5273	GAFNI, E.M.	25	15	G	4.0
			RESTRICT: COMPUTER SCIENCE GRAD STUDENTS											
288S	THEORETICAL COM SCI	N	587-538-200	SEM 1			F	12:00- 1:50P	BOELTER 4413	GREIBACH, S.A.	5	07	SU	2.0
			RESTRICT: COMPUTER SCI,EL ENGR GRADS											
M296D	COMPTTNL CARDIOLOGY	Y	587-582-200	LEC 1			MW	2:00- 3:50P	PUB POL 1343	KOGAN, B.Y.	10	07	G	4.0
			SAME AS : BIOMED M296D RESTRICT: GRADUATE STUDENTS											
C296L	BIOMED&BIOCYB RSRCH	N	587-579-200	LEC 1			TR	2:00- 3:50P	BOELTER 4440	DISTEFANO, J.J.	5	15	G	4.0
298	RSRCH SEM-CMPTR SCI	N	587-581-201	SEM 1			UNSCHE			TAMIR, Y.	10	30	SU	2.0- 4.0
			RESTRICT: COMPUTER SCIENCE GRAD STUDENTS											
			587-581-202	SEM 2			F	2:00- 3:50P	KINSEY 94	PARKER, D.S.	15	30	SU	2.0- 4.0
			RESTRICT: COMPUTER SCIENCE GRAD STUDENTS											
			587-581-203	SEM 3			UNSCHE			DISTEFANO, J.J.	15	30	SU	2.0- 4.0
			RESTRICT: COMPUTER SCIENCE GRAD STUDENTS											
			587-581-204	SEM 4			UNSCHE			MUNTZ, R.R.	15	30	SU	2.0- 4.0
			RESTRICT: COMPUTER SCIENCE GRAD STUDENTS											
			587-581-205	SEM 5			UNSCHE			THE STAFF	15	30	SU	2.0- 4.0
			RESTRICT: COMPUTER SCIENCE GRAD STUDENTS											
			587-581-206	SEM 6			UNSCHE			THE STAFF	15	30	SU	2.0- 4.0
			RESTRICT: COMPUTER SCIENCE GRAD STUDENTS											
			587-581-207	SEM 7			UNSCHE			THE STAFF	15	30	SU	2.0- 4.0
			RESTRICT: COMPUTER SCIENCE GRAD STUDENTS											
375	TCHNG APRNTC PRCTCM	N	587-620-200	SEM 1			UNSCHE			MUNTZ, R.R.	30	30	SU	1.0- 4.0
			RESTRICT: COMPUTER SCIENCE GRAD STUDENTS											

CYBERNETICS

All undergraduate courses, except independent studies and other similar courses without webpages, are subject to the Instructional Enhancement Fee. See Course Materials Fees under "Miscellaneous Fees" in the "Registration" section.

Check <http://www.registrar.ucla.edu/schedule> for daily updates

CATALOG NUMBER	COURSE TITLE	ENF REQ	IM ID NUMBER	CLS TYP	SEC	FEE	DAYS	TIME	BUILDING/ ROOM	INSTRUCTOR	ENRL CAP	XC	CR TP	UNITS
195H	HONORS THESIS	N	177-980-200	TUT	1			UNSCHE		THE STAFF	10	30	PN	4.0
														RESTRIC: INSTRUCTOR CONSENT
DENTISTRY														
Dentistry														
98C	PSYCH-PRSNLTY TYPES	N	175-284-200	SEM	1		M	9:00-11:50A	HERSHEY 1620	MAZEY, K.A.	12	01	G	4.0
Oral Biology														
201C	ORL BIO-PATHOBIOLOGY	N	576-025-200	LEC	1		MWF	12:00-12:50P	DENT	CHIU, R.H.	30	05		3.0
														RESTRIC: GRADUATE STUDENTS
M203	ORAL EMBRYOL&HSTLGY	N	576-034-200	LEC	1		TBA		HLTHSCI	BERNARD, G.W.	30	30		4.0
														SAME AS : NEURBIO M229
														RESTRIC: GRADUATE STUDENTS
209	SCIENTIFIC ETHICS	N	576-062-200	LEC	1		TR	12:00-12:50P	DENT	JUNGE, D.	30	14	G	2.0
														RESTRIC: GRADUATE STUDENTS
211	TEMPOROMNDBLR JOINT	N	576-071-200	LEC	1		T	9:00- 9:50A	DENT	BIBB, C.A.	30	11		2.0
														RESTRIC: GRADUATE STUDENTS
260	ORAL BIOLOGY SEM	N	576-360-200	SEM	1		T	12:00-12:50P	DENT 13041	WOLINSKY, L.	30	30	SU	2.0
														RESTRIC: GRADUATE STUDENTS
DESIGN														
22	FORM	N	116-066-200	STU	1		TBA		DICKSON	BASSLER, J.W.	20	30		4.0
														RESTRIC: DEPARTMENT CONSENT
23	DRAWING	N	116-069-200	STU	1		TBA		DICKSON	MIHICH, V.V.	20	30		4.0
														RESTRIC: DEPARTMENT CONSENT
24	VISUAL TECHNOLOGIES	N	116-072-200	STU	1		TBA		DICKSON	KATAOKA, M.	18	30		4.0
														RESTRIC: DEPARTMENT CONSENT
25	LETTERFRMS&TYPGRPHY	Y	116-075-200	STU	1		TBA		DICKSON	SWANLUND, G.J.	18	30		4.0
														RESTRIC: DEPARTMENT CONSENT
103	VISUAL COMMUNICATN	N	116-318-200	LEC	1		TBA		DICKSON		40	30	G	4.0
														RESTRIC: DEPARTMENT CONSENT
C106	MEDIA STUDIES	N	116-337-200	LEC	1		TBA		DICKSON		25	30	G	4.0
														RESTRIC: DEPARTMENT CONSENT
C123	FNDMNTLS-ARCHITCTNC	N	116-438-200	LEC	1		MW	10:45-12:15P	PERLOFF	MARCH, L.J.	25	30		4.0
														RESTRIC: DEPARTMENT CONSENT
153	DESIGN FOR VIDEO	N	116-618-200	STU	1				DICKSON	KATAOKA, M.	18	30		4.0
														RESTRIC: DEPARTMENT CONSENT
154	DESIGN-PRINT MEDIA	Y	116-624-200	STU	1		TBA		DICKSON		18	30		4.0
														RESTRIC: DEPARTMENT CONSENT
155	DSGN-PRINT&DIGITAL	Y	116-631-200	STU	1				DICKSON	SWANLUND, G.J.	18	30		4.0
														RESTRIC: DEPARTMENT CONSENT
156A	DESIGN-VIRTUAL FORM	Y	116-637-200	STU	1				DICKSON	MCNALL, C.C.	18	30		4.0
														RESTRIC: DEPARTMENT CONSENT
156B	TM&MOTN-VIRTL SPACE	Y	116-638-200	STU	1				DICKSON	STEINKAMP, J.J.	18	30		4.0
														RESTRIC: DEPARTMENT CONSENT
157A	DSGN-INTERACT MEDIA	Y	116-643-200	STU	1				DICKSON		18	30		4.0
														RESTRIC: DEPARTMENT CONSENT
159	SENIOR PROJECT	Y	116-655-200	LEC	1				DICKSON		12	30	G	4.0
														RESTRIC: DEPARTMENT CONSENT
160	TOPICS-AREA STUDIES	Y	116-660-200	LEC	1				DICKSON	LANE, C.A.	18	30		2.0- 8.0
														RESTRIC: DEPARTMENT CONSENT
			116-660-201	LEC	2				DICKSON	VESNA, V.	18	30		2.0- 8.0
														RESTRIC: DEPARTMENT CONSENT
184	MTRL-SURFAC PATTERN	N	116-885-200	STU	1		TBA		DICKSON	BASSLER, J.W.	20	30		4.0
														RESTRIC: DEPARTMENT CONSENT
193	PROSEMINAR-DESIGN	N	116-892-200	SEM	1		TBA		DICKSON	MIHICH, V.V.	20	30	G	4.0
														RESTRIC: DEPARTMENT CONSENT
197	HONORS COURSE	N	116-896-200	TUT	1			UNSCHE		VESNA, V.	10	30		4.0
														RESTRIC: DEPARTMENT CONSENT
C206	MEDIA STUDIES	N	516-036-200	LEC	1		TBA		DICKSON		10	30	G	4.0
														RESTRIC: DEPARTMENT CONSENT
CM223	FNDMNTLS-ARCHITCTNC	N	516-138-200	LEC	1		MW	10:45-12:15P	PERLOFF	MARCH, L.J.	10	30		4.0
														SAME AS : ARCH&UD M225C
														RESTRIC: DEPARTMENT CONSENT
258	CRNT STATE-TECHNLGY	N	516-348-200	STU	1			UNSCHE			10	30	G	4.0
														RESTRIC: DEPARTMENT CONSENT
289	SPECL TOPICS-DESIGN	N	516-917-200	SEM	1		MW	9:30-10:30A	PERLOFF	MARCH, L.J.	10	30	G	2.0- 8.0
														RESTRIC: DEPARTMENT CONSENT
375	TCHNG APRNTC PRCTCM	N	516-960-200	SEM	1			UNSCHE		VESNA, V.	25	30	SU	1.0- 4.0
														RESTRIC: DEPARTMENT CONSENT
401	DESIGN STUDIO 1	N	516-602-200	STU	1				DICKSON	STEINKAMP, J.J.	10	30	G	2.0- 8.0
														RESTRIC: DEPARTMENT CONSENT
402	DESIGN STUDIO 2	Y	516-604-200	STU	1				DICKSON	SEAMAN, W.C.	10	30	G	2.0- 8.0
														RESTRIC: DEPARTMENT CONSENT

EARTH AND SPACE SCIENCES

All undergraduate courses, except independent studies and other similar courses without webpages, are subject to the Instructional Enhancement Fee. See Course Materials Fees under "Miscellaneous Fees" in the "Registration" section.

1	INTRO TO EARTH SCI	N	-----	LEC	1		MWF	10:00-10:50A	BOELTER 3400	BIRD, G.P.	150	03		4.0
			178-006-201	LAB	1A		T	11:00-12:50P	GEOLOGY 3657		25			0.0
			178-006-202	LAB	1B		T	1:00- 2:50P	GEOLOGY 3657		25			0.0
			178-006-203	LAB	1C		W	11:00-12:50P	GEOLOGY 3657		25			0.0
			178-006-204	LAB	1D		W	1:00- 2:50P	GEOLOGY 3657		25			0.0
			178-006-205	LAB	1E		W	3:00- 4:50P	GEOLOGY 3657		25			0.0
			178-006-206	LAB	1F		R	11:00-12:50P	GEOLOGY 3657		25			0.0
8	EARTHQUAKES	N	-----	LEC	1		TR	9:30-10:45A	GEOLOGY 3656	VIDALE, J.E.	60	12		4.0

Check <http://www.registrar.ucla.edu/schedule> for daily updates

Spring 2000 Class Listings

EAST ASIAN LANGUAGES AND CULTURES / 71

CATALOG NUMBER	COURSE TITLE	ENF REQ	IM ID NUMBER	CLS TYP	SEC	FEE	DAYS	TIME	BUILDING/ ROOM	INSTRUCTOR	ENRL CAP	XC	CR TP	UNITS
9	ORGN&EVLTN-SLR SYSM	N	178-048-201	DIS	1A		R	1:00- 1:50P	GEOLOGY 4691	RUSSELL, C.T.	20			0.0
			178-048-202	DIS	1B		R	2:00- 2:50P	GEOLOGY 4691		20		0.0	
			178-048-203	DIS	1C		R	3:00- 3:50P	GEOLOGY 4691		20		0.0	
			-----	LEC	1		TR	11:00-12:15P	GEOLOGY 3656		60	13	4.0	
			178-054-201	DIS	1A		W	1:00- 1:50P	GEOLOGY 4691		20		0.0	
15	INTROD-OCEANOGRAPHY	N	178-054-202	DIS	1B		W	2:00- 2:50P	GEOLOGY 4691	KYTE, F.T.	20			0.0
			178-054-203	DIS	1C		W	3:00- 3:50P	GEOLOGY 4691		20		0.0	
			-----	LEC	1		MWF	1:00- 1:50P	BOELTER 3400		150	06	4.0	
			178-090-201	LAB	1A		T	10:00-10:50A	GEOLOGY 3820		24		0.0	
			178-090-202	LAB	1B		T	11:00-11:50A	GEOLOGY 3820		24		0.0	
17	DINOSAURS&RELATIVES	N	178-090-203	LAB	1C		T	1:00- 1:50P	GEOLOGY 3820	VENDRASCO, M.J.	24			0.0
			178-090-204	LAB	1D		T	2:00- 2:50P	GEOLOGY 3820		24		0.0	
			178-090-205	LAB	1E		T	3:00- 3:50P	GEOLOGY 3820		24		0.0	
			178-090-206	LAB	1F		T	4:00- 4:50P	GEOLOGY 3820		24		0.0	
			-----	LEC	1		TR	9:30-10:45A	LS 2147		225	12	4.0	
20	NAT HST-SOUTHRN CAL	N	178-102-201	LAB	1A		W	8:00- 9:50A	GEOLOGY 3820	HALL JR, C.A. HALL JR, C.A. HALL JR, C.A. BIRD, G.P. DAVIDSON, J.P. HOUSTON, H.B. AXEN, G.J. REED, W.E. DAVIDSON, J.P. INGERSOLL, R.V. INGERSOLL, R.V. JACKSON, D.D. SABINS, J.F. PAIGE, D.A. SCHUBERT, G.	25			0.0
			178-102-201	LAB	1A		W	8:00- 9:50A	GEOLOGY 3820		25	02	0.0	
			178-102-202	LAB	1B		W	10:00-11:50A	GEOLOGY 3820		25	02	0.0	
			178-102-202	LAB	1B		W	10:00-11:50A	GEOLOGY 3820		25		0.0	
			178-102-203	LAB	1C		W	12:00- 1:50P	GEOLOGY 3820		25		0.0	
			178-102-203	LAB	1C		W	12:00- 1:50P	GEOLOGY 3820		25	06	0.0	
			178-102-204	LAB	1D		W	2:00- 3:50P	GEOLOGY 3820		25	09	0.0	
			178-102-204	LAB	1D		W	2:00- 3:50P	GEOLOGY 3820		25		0.0	
			178-102-205	LAB	1E		R	11:00-12:50P	GEOLOGY 3820		25		0.0	
			178-102-205	LAB	1E		R	11:00-12:50P	GEOLOGY 3820		25	14	0.0	
			178-102-206	LAB	1F		R	1:00- 2:50P	GEOLOGY 3820		25	16	0.0	
			178-102-206	LAB	1F		R	1:00- 2:50P	GEOLOGY 3820		25		0.0	
			178-102-207	LAB	1G		R	3:00- 4:50P	GEOLOGY 3820		25		0.0	
			178-102-207	LAB	1G		R	3:00- 4:50P	GEOLOGY 3820		25	16	0.0	
			61	ELEMENTS-FIELD GEOL	Y	178-102-208	LAB	1H			F	9:00-10:50A	GEOLOGY 3820	BIRD, G.P.
178-102-208	LAB	1H					F	9:00-10:50A	GEOLOGY 3820	25		0.0		
178-102-209	LAB	1I					F	11:00-12:50P	GEOLOGY 3820	25		0.0		
178-102-209	LAB	1I					F	11:00-12:50P	GEOLOGY 3820	25	07	0.0		
-----	LEC	1					RF	1:00- 1:50P	GEOLOGY 5655	20	15	4.0		
103A	IGNEOUS PETROLOGY	Y	178-120-201	LAB	1A		F	2:00- 4:50P	GEOLOGY 5655	HALL JR, C.A. HALL JR, C.A. HALL JR, C.A.	20			0.0
			-----	FLD	1AA		TBA		OFF CAM		20		0.0	
			-----	LEC	1		TR	9:00- 9:50A	GEOLOGY 3645		30	12	4.0	
119	CONT DRFT&PLT TCTNC	N	178-186-201	LAB	1A		F	11:00- 1:50P	GEOLOGY 3645	DAVIDSON, J.P.	30			0.0
			-----	LEC	1		TR	11:00-12:15P	GEOLOGY 4641		25	13	6.0	
121A	ADV FIELD GEOLOGY	N	178-319-201	LAB	1A		WF	2:00- 4:50P	GEOLOGY 4641	HOUSTON, H.B. AXEN, G.J.	25			0.0
			178-422-200	LEC	1		TR	2:00- 3:15P	GEOLOGY 3645		25	15	4.0	
121B	ADV FIELD GEOLOGY	N	178-432-200	FLD	1		TBA		OFF CAM	REED, W.E.	20	30		6.0
			-----	FLD	1		TBA		OFF CAM		20	30	6.0	
C126	ADV IGNEOUS PETRLGY	N	178-460-200	LEC	1		MW	10:00-11:15A	GEOLOGY 4653	DAVIDSON, J.P.	20	03		4.0
			178-460-201	LAB	1A		MW	11:30- 1:45P	GEOLOGY 4653		20		0.0	
			178-460-201	LAB	1A		MW	11:30- 1:45P	GEOLOGY 4653		20	04	0.0	
133	HIST®IONAL GEOL	Y	178-501-200	LEC	1		TR	12:30- 1:45P	GEOLOGY 3645	INGERSOLL, R.V. INGERSOLL, R.V.	20	14		4.0
			178-501-201	DIS	1A		TBA				20		0.0	
135	INT-APLD GEOPHYSICS	Y	-----	LEC	1		TR	9:30-10:45A	GEOLOGY 4677	JACKSON, D.D.	20	12		4.0
			178-512-201	LAB	1A		M	2:00- 4:50P	GEOLOGY 4691		20		0.0	
150	RMOTE SNS-EARTH SCI	N	178-600-200	LEC	1		T	6:00- 9:00P	GEOLOGY 3645	SABINS, J.F. PAIGE, D.A.	30	22		4.0
			178-618-200	LEC	1		TR	12:30- 1:45P	GEOLOGY 4677		20	14	4.0	
153	OCEANS&ATMOSPHERES	Y	578-004-200	LEC	1		TBA		GEOLOGY	SCHUBERT, G.	20	30		4.0
			-----	LEC	1		TBA				20	30	4.0	
200B	OCEAN&ATMOSPHERES	N	-----	LEC	1		TBA			AXEN, G.J.	0	20		4.0
			-----	LEC	1		TBA				0	20	4.0	
221	FIELD GEOLOGY	N	178-126-200	LEC	1		TBA			DAVIDSON, J.P.	20	03		4.0
			578-157-200	LEC	1		MW	10:00-11:15A	GEOLOGY 4653		20		0.0	
C226	ADV IGNEOUS PETRLGY	N	578-157-201	LAB	1A		MW	11:30- 1:45P	GEOLOGY 4653	DAVIDSON, J.P.	20			0.0
			578-157-201	LAB	1A		MW	11:30- 1:45P	GEOLOGY 4653		20	04	0.0	
			578-157-201	LAB	1A		MW	11:30- 1:45P	GEOLOGY 4653		20		0.0	
235C	CURRNT RSCH-GEOCHEM	N	578-212-200	DIS	1		W	4:00- 4:50P	GEOLOGY 4645	THE STAFF	20	09	SU	1.0
			-----	LEC	1		TBA				20	09	SU	1.0
245B	STRESS&DEFORMATION	Y	578-273-200	LEC	1		TBA		GEOLOGY	OERTEL, G.F.	15	30		4.0
			-----	LEC	1		TBA				15	30	4.0	
261	MAGNETOSPH PLAS PHY	N	578-366-200	LEC	1		TBA			MCPHERRON, R.L. TACKLEY, P.J.	0	20		4.0
			578-518-200	SEM	1		TBA		GEOLOGY		20	30	SU	2.0
286C	SEM-PLANETOLOGY	N	-----	LEC	1		TBA			MCPHERRON, R.L.	0	20		4.0
			578-526-200	SEM	1		TBA		GEOLOGY		15	30	SU	2.0
287C	SEISMLGY&EARTH INTR	N	578-526-200	SEM	1		TBA		GEOLOGY	KEILIS-BOROK, V.	15	30	SU	2.0
			-----	SEM	1		TBA				15	30	SU	2.0
M288C	SEM-SPACE PHYSICS	N	578-534-200	SEM	1		F	3:30- 4:50P	GEOLOGY 6704	MCPHERRON, R.L.	25	30	SU	2.0
			-----	SEM	1		F	3:30- 4:50P	GEOLOGY 6704		25	30	SU	2.0
290	SEM-TIME SERIES ANL	N	578-548-200	SEM	1		TBA		GEOLOGY	KEILIS-BOROK, V. VIDALE, J.E.	20	20	SU	2.0
			578-575-200	LEC	1		R	3:30- 4:50P	GEOLOGY 3656		15	16	SU	1.0
295C	CURNT RSRCH-E&S SCI	N	-----	LEC	1		TBA			RUNNEGAR, B.N.	60	30		2.0- 4.0
			578-590-200	LEC	1		TBA		GEOLOGY		60	30		2.0- 4.0
298	ADVANCED TOPICS	N	-----	LEC	1		TBA			RUNNEGAR, B.N.	60	30		2.0- 4.0
			578-620-200	SEM	1		UNSCHE				25	30	SU	1.0- 4.0
375	TCHNG APRNTC PRCTCM	N	578-620-200	SEM	1		UNSCHE			NEWMAN, W.I.	25	30	SU	1.0- 4.0
			-----	SEM	1		UNSCHE				25	30	SU	1.0- 4.0

EAST ASIAN LANGUAGES AND CULTURES

Chinese

All undergraduate courses, except independent studies and other similar courses without webpages, are subject to the Instructional Enhancement Fee. See Course Materials Fees under "Miscellaneous Fees" in the "Registration" section.

Enrollment for Chinese 3, 6, 100C and 102A is by INSTRUCTOR'S CONSENT ONLY. Permission to enroll numbers for Chinese 3, 6, and 100C will be given out the last week of Winter Quarter. Please see the appropriate instructor during their office hours the last week of Winter Quarter.

3	ELEM MODERN CHINESE	N	146-009-210	DIS	1A		MWF	8:00- 8:50A	ROLFE 3118		20			0.0
---	---------------------	---	-------------	-----	----	--	-----	-------------	------------	--	----	--	--	-----

Check <http://www.registrar.ucla.edu/schedule> for daily updates

CATALOG NUMBER	COURSE TITLE	ENF REQ	IM ID NUMBER	CLS TYP	SEC	FEE	DAYS	TIME	BUILDING/ ROOM	INSTRUCTOR	ENRL CAP	XC	CR TP	UNITS
			146-009-211	DIS	1B		MWF	9:00-9:50A	ROLFE 3119		20			0.0
			146-009-212	DIS	1C		MWF	9:00-9:50A	ROLFE 3118		20			0.0
			146-009-213	DIS	1D		MWF	10:00-10:50A	MS 5147		20			0.0
			146-009-214	DIS	1E		MWF	10:00-10:50A	ROLFE 3118		20			0.0
			146-009-215	DIS	1F		MWF	11:00-11:50A	GEOLOGY 4645		20			0.0
			146-009-216	DIS	1G		MWF	11:00-11:50A	BUNCHE 3178		20			0.0
			146-009-217	DIS	1H		MWF	12:00-12:50P	MS 6201		20			0.0
			146-009-218	DIS	1I		MWF	12:00-12:50P	ROLFE 3120		20			0.0
			146-009-200	LEC	M1		TR	1:00-1:50P	ROYCE 362	WANG, Y.	80	12		4.0
			146-009-201	LEC	M2		TR	2:00-2:50P	ROYCE 362	WANG, Y.	80	12		4.0
6	INTRMED MOD CHINESE	Y	-----	LEC	1		TR	1:00-1:50P	PUB POL 1222	LIAO, R.	80	4		4.0
			146-018-201	DIS	1A		MWF	10:00-10:50A	BUNCHE 3175		20			0.0
			146-018-202	DIS	1B		MWF	11:00-11:50A	ROLFE 3119		20			0.0
			146-018-203	DIS	1C		MWF	12:00-12:50P	ROLFE 3119		20			0.0
			146-018-204	DIS	1D		MWF	1:00-1:50P	ROLFE 3119		20			0.0
100C	ADV MODERN CHINESE	N	-----	LEC	1		TR	11:00-11:50A	ROYCE 164	LIAO, R.	50	1		4.0
			RESTRICT: INSTRUCTOR CONSENT											
			146-302-201	DIS	1A		MW	11:00-11:50A	ROLFE 3123		25			0.0
			146-302-202	DIS	1B		MW	12:00-12:50P	KINSEY 96		25			0.0
101B	ADV READ-MOD CHNESE	Y	146-310-200	LEC	1		TR	2:00-2:50P	FOWLER A139	LIAO, R.	50	15	G	4.0
			RESTRICT: INSTRUCTOR CONSENT											
			146-310-201	DIS	1A		MW	1:00-1:50P	BUNCHE 3164		25			0.0
			146-310-202	DIS	1B		MW	2:00-2:50P	BUNCHE 3118		25			0.0
102A	BUSINESS CHINESE	N	-----	LEC	1		TR	11:00-11:50A	ROYCE 162	WANG, Y.	45	13		4.0
			RESTRICT: INSTRUCTOR CONSENT											
			146-312-201	DIS	1A		MWF	1:00-1:50P	ROLFE 3120		20			0.0
			146-312-202	DIS	1B		MWF	2:00-2:50P	ROLFE 3120		20			0.0
110C	INTR-CLASCL CHINESE	N	146-362-200	LEC	1		MWF	11:00-11:50A	ROYCE 164	SCHABERG, D.C.	50	04	G	4.0
			RESTRICT: INSTRUCTOR CONSENT											
			146-362-201	DIS	1A		TR	9:00-9:50A	ROLFE 3115		15			0.0
			146-362-202	DIS	1B		TR	10:00-10:50A	ROLFE 3115		15			0.0
			146-362-203	DIS	1C		TR	11:00-11:50A	ROLFE 3115		15			0.0
			146-362-204	DIS	1D		TR	1:00-1:50P	ROLFE 3115		15			0.0
165	CHINESE BDDHST TXTS	N	146-690-200	LEC	1		MWF	2:00-2:50P	ROYCE 156	BUSWELL, R.E.	40	07		4.0
230B	MODERN CHINESE LIT	N	546-181-200	SEM	1		F	2:00-4:50P	ROLFE 3106	HUTERS, T.D.	10	20	T2	4.0
			RESTRICT: GRADUATE STUDENTS											
242	CHINESE CLASSICS	N	546-252-200	SEM	1		R	2:00-4:50P	ROLFE 3115	SCHABERG, D.C.	10	16	G	4.0
			RESTRICT: GRADUATE STUDENTS											
250A	CHINESE LIT CRIT	N	546-300-200	SEM	1		W	2:00-4:50P	ROLFE 3127	EGAN, R.	10	09	G	4.0

East Asian Languages and Cultures

All undergraduate courses, except independent studies and other similar courses without webpages, are subject to the Instructional Enhancement Fee. See Course Materials Fees under "Miscellaneous Fees" in the "Registration" section.

61	INTRO-ZEN BUDDHISM	N	179-183-200	LEC	1		TR	9:30-10:45A	KINSEY 365	BODIFORD, W.M.	40	12	G	4.0
265B	TOPCS-BUDDHIST STDS	N	579-326-200	SEM	1		T	2:00-4:50P	FRANZ 1354	SCHOPEN, G.R.	10	15	T2	4.0
			RESTRICT: GRADUATE STUDENTS											
375	TCHNG APRNTC PRCTCM	N	579-920-200	SEM	1		UNSCHE			BUSWELL, R.E.	50	30	SU	1.0-4.0
			RESTRICT: GRADUATE STUDENTS											
496C	COMP TECH-TEACH CHN	N	579-794-200	LEC	1		M	3:00-4:30P	ROLFE 3115	WANG, Y.	20	08	SU	2.0
			RESTRICT: GRADUATE STUDENTS											
496J	COMP TECH-TEACH JPN	N	579-796-200	LEC	1					IWASAKI, S.	20	20	SU	2.0
			RESTRICT: GRADUATE STUDENTS											
496K	COMP TECH-TEACH KOR	N	579-795-200	LEC	1					SOHN, S.	0	20	SU	2.0
			RESTRICT: GRADUATE STUDENTS											

Indic

All undergraduate courses, except independent studies and other similar courses without webpages, are subject to the Instructional Enhancement Fee. See Course Materials Fees under "Miscellaneous Fees" in the "Registration" section.

110C	ADVANCED SANSKRIT	N	362-362-200	LEC	1		TR	12:30-1:45P	ROLFE 3118	SCHOPEN, G.R.	20	14		4.0
------	-------------------	---	-------------	-----	---	--	----	-------------	------------	---------------	----	----	--	-----

Japanese

All undergraduate courses, except independent studies and other similar courses without webpages, are subject to the Instructional Enhancement Fee. See Course Materials Fees under "Miscellaneous Fees" in the "Registration" section.

ENROLLMENT INSTRUCTIONS FOR JAPANESE 3 OR 6: To enroll in Japanese 3 or 6 using telephone enrollment, you must enroll in a discussion section first and then choose a lecture section.

If you want to exchange a lecture of Japanese 3 for another lecture of Japanese 3 (or Japanese 6 lecture for another Japanese 6 lecture), you must choose EXCHANGE SECONDARY SECTIONS when prompted to do so by the touchtone enrollment system.

3	ELEM MOD JAPANESE	N	363-009-210	DIS	1A		MWF	9:00-9:50A	ROLFE 3120		25			0.0
			363-009-211	DIS	1B		MWF	10:00-10:50A	PUB POL 1337		25			0.0
			363-009-212	DIS	1C		MWF	10:00-10:50A	ROLFE 3115		15			0.0
			363-009-213	DIS	1D		MWF	11:00-11:50A	ROLFE 3115		25			0.0
			363-009-214	DIS	1E		MF	11:00-11:50A	ROYCE 166		25			0.0
							W	11:00-11:50A	BUNCHE 3165					
			363-009-215	DIS	1F		MWF	12:00-12:50P	PUB POL 2238		25			0.0
			363-009-216	DIS	1G		MWF	12:00-12:50P	PUB POL 1337		25			0.0
			363-009-217	DIS	1H		MWF	1:00-1:50P	ROLFE 3115		25			0.0
			363-009-218	DIS	1I		MWF	1:00-1:50P	KINSEY 94		20			0.0
			363-009-219	DIS	1J		MWF	2:00-2:50P	ROLFE 3115		20			0.0
			363-009-200	LEC	M1		TR	10:00-10:50A	ROYCE 362	SUGAMOTO, N.	120	13		4.0
			363-009-201	LEC	M2		TR	12:00-12:50P	KINSEY 169	SUGAMOTO, N.	120	14		4.0
6	INTRMD MOD JAPANESE	Y	-----	LEC	1		TR	1:00-1:50P	KINSEY 141	DOUGLAS, M.O.	80	15		4.0
			363-018-201	DIS	1A		MWF	11:00-11:50A	ROLFE 3118		20			0.0
			363-018-202	DIS	1B		TBA				20			0.0
			363-018-203	DIS	1C		MWF	12:00-12:50P	ROLFE 3118		20			0.0
			363-018-204	DIS	1D		MWF	1:00-1:50P	KINSEY 96		20			0.0
15	INTRMEDT RDNG&WRNG	N	363-045-200	LEC	1		TR	2:00-3:15P	ROLFE 3118	DOUGLAS, M.O.	20	15		4.0
			RESTRICT: INSTRUCTOR CONSENT											

Spring 2000 Class Listings

EAST ASIAN LANGUAGES AND CULTURES / 73

CATALOG NUMBER	COURSE TITLE	ENF REQ	IM ID NUMBER	CLS TYP	SEC	FEE	DAYS	TIME	BUILDING/ ROOM	INSTRUCTOR	ENRL CAP	XC	CR TP	UNITS
100C	ADV MODERN JAPANESE	Y	-----	LEC	1		TR	11:00-11:50A	PUB POL 2232	DOUGLAS, M.O.	60	13		4.0
				DIS	1A		MWF	10:00-10:50A	ROLFE 3123		20			0.0
				DIS	1B		MWF	11:00-11:50A	BUNCHE 2174		20			0.0
				DIS	1C		MWF	12:00-12:50P	PUB POL 2232		20			0.0
101B	ADV RDNGS-MDRN JPNS	N	363-307-200	LEC	1		TR	11:00-12:15P	ROLFE 3119		20	13		4.0
151	LIT-TRANSLTN-MODERN	N	363-607-200	LEC	1		TR	9:30-10:45A	ROYCE 164	THE STAFF	50	12	G	4.0
M156	LIT & TECHNOLOGY	N	363-636-200	LEC	1		TR	12:30- 1:45P	ROYCE 160	LIPPIT, S.M.	10	14		4.0
			SAME AS : COM LIT M176											
165	JAPANESE BUDDH TEXT	Y	363-670-200	LEC	1		TR	12:30- 1:45P	ROLFE 3119	BODIFORD, W.M.	15	14	G	4.0
C197B	SEM-MODERN JAPAN	N	363-884-200	SEM	1		R	3:00- 5:50P	ROLFE 3119	LIPPIT, S.M.	15	16	G	4.0
			RESTRICT: SENIORS ONLY											
225B	LING ANLY-JPNS NRTV	N	763-151-200	SEM	1		T	2:00- 4:50P	DICKSON 4260	AKATSUKA, N.	8	15	T2	4.0
			RESTRICT: GRADUATE STUDENTS											
226	FUNCTNL LINGUISTICS	N	763-158-200	LEC	1		TR	2:00- 3:15P	ROLFE 3120	AKATSUKA, N.	10	15		4.0
			RESTRICT: GRADUATE STUDENTS											
235B	MDRN JAPANESE FICTN	N	763-211-200	SEM	1		M	12:00- 2:50P	ROLFE 3123	LIPPIT, S.M.	10	05	T2	4.0
			RESTRICT: GRADUATE STUDENTS											
265B	JAPNS BUDDHIST TXTS	N	763-391-200	SEM	1		T	2:00- 4:50P	ROLFE 3106	BODIFORD, W.M.	10	15	T2	4.0
			RESTRICT: GRADUATE STUDENTS											

Korean

All undergraduate courses, except independent studies and other similar courses without webpages, are subject to the Instructional Enhancement Fee. See Course Materials Fees under "Miscellaneous Fees" in the "Registration" section.

Students who have a background in Korean and want to enroll in a Korean language (1-6 and 100ABC) course must take the Korean placement test. You will be placed in the proper level according to your score.

Students who take the test to fulfill the foreign language requirement will have their scores posted to indicate who has passed one year of the requirement and who has passed two years of the requirement.

There are no sign-ups. Show up at the test location with your UCLA ID and proof of enrollment. The test will be offered Monday, April 3, 2000, 4 to 6 p.m., in 3273 Dickson Hall.

3	ELEM MODERN KOREAN	N	-----	LEC	1		TR	10:00-10:50A	PUB POL 2250	SOHN, S.	60	13		4.0
				DIS	1A		MWF	9:00- 9:50A	KINSEY 96		20			0.0
				DIS	1B		MWF	10:00-10:50A	ROLFE 3119		20			0.0
				DIS	1C		MWF	11:00-11:50A	ROLFE 3120		20			0.0
				DIS	1D		MWF	12:00-12:50P	MS 3915H		20			0.0
3A	ELEM KORN-KORN SPKR	Y	364-011-210	DIS	1A		MWF	9:00- 9:50A	ROLFE 3134		20			0.0
				DIS	1B		TBA				20			0.0
				DIS	1C		TBA				20			0.0
				DIS	1D		MWF	12:00-12:50P	ROLFE 3115		20			0.0
				DIS	1E		MWF	1:00- 1:50P	ROLFE 3118		20			0.0
				LEC	M1		TR	11:00-11:50A	MS 6229	SOHN, S.	50	13		4.0
			RESTRICT: INSTRUCTOR CONSENT											
				LEC	M2		TR	1:00- 1:50P	FOWLER A139	SOHN, S.	50	15		4.0
			RESTRICT: INSTRUCTOR CONSENT											
6	INTRMED MDRN KOREAN	Y	-----	LEC	1		TR	10:00-10:50A	ROYCE 162	LEE, E.H.	30	13		4.0
				DIS	1A		MWF	9:00- 9:50A	ROLFE 3115		15			0.0
				DIS	1B		TBA				15			0.0
6A	INTRMDT KOREAN-NATV	Y	-----	LEC	1		TR	11:00-11:50A	BUNCHE 2160	LEE, E.H.	60	13		4.0
			RESTRICT: INSTRUCTOR CONSENT											
				DIS	1A		MWF	10:00-10:50A	ROLFE 3120		20			0.0
				DIS	1B		TBA				20			0.0
100C	ADV MODERN KOREAN	N	-----	LEC	1		TR	1:00- 1:50P	ROLFE 3120	LEE, E.H.	20	15		4.0
			RESTRICT: INSTRUCTOR CONSENT											
				DIS	1A		TBA				20			0.0
				DIS	1B		MWF	11:00-11:50A	MS 5217		20			0.0
				DIS	1C		MWF	12:00-12:50P	BUNCHE 2178		20			0.0
101C	ADV RDNG-MOD KOREAN	N	364-308-200	LEC	1		TR	9:30-10:45A	ROLFE 3119	OH, M.	20	12		4.0
			RESTRICT: INSTRUCTOR CONSENT											
102C	ADV KOREAN CONVRSTN	Y	364-314-200	LEC	1		MWF	1:00- 1:50P	MS 5217		25	06		4.0
			RESTRICT: INSTRUCTOR CONSENT											
C105C	KOREAN ACADMC TEXTS	Y	364-332-200	LEC	1		TR	11:00-12:15P	PUB POL 1343	YUN, P.	30	13		4.0
CM120	STRUCTURE OF KOREAN	N	364-420-200	LEC	1		TR	2:00- 3:15P	ROYCE 154	LEE, H.	20	15		4.0
			SAME AS : LING M177											
176	KOREAN CONFUCN TXTS	N	364-756-200	LEC	1		T	2:00- 4:50P	ROLFE 3115	DUNCAN, J.	8	15	G	4.0
177	MODERN KOREAN THGHT	N	364-758-200	LEC	1		MW	2:00- 3:15P	KINSEY 141	LEE, T.S.	80	07	G	4.0
180C	CLTRL HISTORY-KOREA	N	364-782-200	LEC	1		TR	12:30- 1:45P	ROYCE 164	LEE, T.S.	50	14	G	4.0
C205C	KOREAN ACADMC TEXTS	N	764-032-200	LEC	1		TR	11:00-12:15P	PUB POL 1343	YUN, P.	10	13		4.0
			RESTRICT: GRADUATE STUDENTS											
C220	STRUCTURE OF KOREAN	N	764-120-200	LEC	1		TR	2:00- 3:15P	ROLFE 3127	LEE, H.	10	15		4.0
235B	MODERN KOREAN LIT	N	764-211-200	SEM	1		M	1:00- 3:50P	ROYCE 280B	LEE, P.H.	8	05	T2	4.0
			RESTRICT: GRADUATE STUDENTS											
295B	TRDTNL KOREAN CULTR	N	764-573-200	SEM	1		TBA			YIM, S.G.	10	20	T2	4.0
			RESTRICT: GRADUATE STUDENTS											
296B	MODERN KOREAN CULTR	N	764-577-200	SEM	1		W	3:00- 5:50P	ROLFE 3106	BUSWELL, R.E.	10	09	T2	4.0
			RESTRICT: GRADUATE STUDENTS											

South and Southeast Asian Langs and Cultures

All undergraduate courses, except independent studies and other similar courses without webpages, are subject to the Instructional Enhancement Fee. See Course Materials Fees under "Miscellaneous Fees" in the "Registration" section.

40C	INTRODUCTORY HINDI	Y	351-122-200	LEC	1		MW	12:00- 1:50P	MS 5203	MAHAJAN, G.	30	30		5.0
				F			F	12:00-12:50P	ROYCE 150					
			RESTRICT: INSTRUCTOR CONSENT											
				LEC	2		MW	8:30- 9:50A	ROYCE 150	MAHAJAN, G.	30	01		5.0
				F			F	11:00-11:50A	ROYCE 162					
41C	INTERMEDIATE HINDI	Y	351-125-200	LEC	1		MW	10:00-11:50A	DANCE 103	MAHAJAN, G.	20	30		5.0
				F			F	11:00-11:50A	BUNCHE 3288					
			RESTRICT: INSTRUCTOR CONSENT											

Check <http://www.registrar.ucla.edu/schedule> for daily updates

CATALOG NUMBER	COURSE TITLE	ENF REQ	IM ID NUMBER	CLS TYP	SEC	FEE	DAYS	TIME	BUILDING/ ROOM	INSTRUCTOR	ENRL CAP	XC	CR TP	UNITS
50C	INTRO VIETNAMESE	Y	351-152-200	LEC	1		MW	2:00- 3:50P	GEOLOGY 4645	PHAM, T.C.	25	26	G	5.0
							F	2:00- 2:50P	ROLFE 3126					
				RESTRICT: INSTRUCTOR CONSENT										
			351-152-201	LEC	2		MW	12:00- 1:50P	ROYCE 162	PHAM, T.C.	20	26	G	5.0
							F	12:00-12:50P	ROYCE 166					
				RESTRICT: INSTRUCTOR CONSENT										
51C	INTERMDT VIETNAMESE	Y	351-155-200	LEC	1		MW	4:00- 5:50P	ROLFE 3118	PHAM, T.C.	20	26	G	5.0
							F	3:00- 3:50P	ROLFE 3118					
				RESTRICT: INSTRUCTOR CONSENT										
60C	INTRODUCTORY THAI	Y	351-182-200	LEC	1		MW	12:00- 1:50P	KINSEY 289	JATURONGKACHOKE, K	20	26	G	5.0
							F	12:00-12:50P	KINSEY 289					
				RESTRICT: INSTRUCTOR CONSENT										
61B	INTERMEDIATE THAI	Y	351-184-200	LEC	1		MW	3:00- 4:50P	ROLFE 3119	JATURONGKACHOKE, K	20	08	G	5.0
							F	2:00- 2:50P	ROLFE 3119					
				RESTRICT: INSTRUCTOR CONSENT										
70C	INTRO TAGALOG	Y	351-212-200	LEC	1		TR	12:00- 1:50P	ROYCE 156	AZORES, T.M.	40	30	G	5.0
							F	1:00- 1:50P	ROYCE 160					
				RESTRICT: INSTRUCTOR CONSENT										
71C	INTERMEDIAT TAGALOG	Y	351-215-200	LEC	1		MW	2:00- 3:50P	BUNCHE A152	DOMINGO, N.P.	20	30	G	5.0
							F	2:00- 2:50P	BUNCHE A152					
				RESTRICT: INSTRUCTOR CONSENT										
80C	INTRO INDONESIA	Y	351-242-200	LEC	1		MW	10:00-11:50A	BUNCHE 3173	WIJAYA, J.	20	20		5.0
							F	10:00-10:50A	BUNCHE 3173					
				RESTRICT: INSTRUCTOR CONSENT										
M90	MODERN LIT-SE ASIA	N	351-270-200	LEC	1		MW	4:00- 5:50P	ROYCE 154	DOMINGO, N.P.	30	09		4.0
				SAME AS : COM LIT M90										
M130	TOPICS-SE ASIAN LIT	Y	351-480-200	LEC	1		TR	12:30- 1:45P	BUNCHE 3143	THE STAFF	30	14		4.0
				SAME AS : COM LIT M175										

ECONOMICS

All undergraduate courses, except independent studies and other similar courses without webpages, are subject to the Instructional Enhancement Fee. See Course Materials Fees under "Miscellaneous Fees" in the "Registration" section.

1	PRIN OF ECONOMICS	N	-----	LEC	1		TR	8:00- 9:15A	DODD 147	ALLEN, W.R.	276	11		0.0
			180-004-201	QIZ	1A		M	12:00-12:50P	BUNCHE 2156		23			4.0
			180-004-202	QIZ	1B		M	4:00- 4:50P	BUNCHE 3123		23			4.0
			180-004-203	QIZ	1C		M	3:00- 3:50P	BUNCHE 3211		23			4.0
			180-004-204	QIZ	1D		T	4:00- 4:50P	BUNCHE 2156		23			4.0
			180-004-205	QIZ	1E		T	5:00- 5:50P	BUNCHE 2178		23			4.0
			180-004-206	QIZ	1F		W	3:00- 3:50P	BUNCHE 2181		23			4.0
			180-004-207	QIZ	1G		W	4:00- 4:50P	BUNCHE 3123		23			4.0
			180-004-208	QIZ	1H		R	3:00- 3:50P	BUNCHE 3211		23			4.0
			180-004-209	QIZ	1I		R	1:00- 1:50P	PUB POL 2242		23			4.0
			180-004-210	QIZ	1J		R	12:00-12:50P	BUNCHE 3211		23			4.0
			180-004-211	QIZ	1K		T	12:00-12:50P	BUNCHE 3211		23			4.0
			180-004-212	QIZ	1L		R	4:00- 4:50P	BUNCHE 2168		23			4.0
			-----	LEC	2		TR	3:30- 4:45P	ROLFE 1200	HOU, J.T.	276	16		0.0
			180-004-221	QIZ	2A		M	12:00-12:50P	BUNCHE 1221A		23			4.0
			180-004-222	QIZ	2B		M	2:00- 2:50P	BUNCHE 2181		23			4.0
			180-004-223	QIZ	2C		T	9:00- 9:50A	BUNCHE 3211		23			4.0
			180-004-224	QIZ	2D		T	5:00- 5:50P	BUNCHE 3123		23			4.0
			180-004-225	QIZ	2E		T	2:00- 2:50P	BUNCHE 3150		23			4.0
			180-004-226	QIZ	2F		W	3:00- 3:50P	BUNCHE 2178		23			4.0
			180-004-227	QIZ	2G		W	4:00- 4:50P	BUNCHE 2156		23			4.0
			180-004-228	QIZ	2H		W	5:00- 5:50P	BUNCHE 2156		23			4.0
			180-004-229	QIZ	2I		W	1:00- 1:50P	BUNCHE 3211		23			4.0
			180-004-230	QIZ	2J		R	5:00- 5:50P	BUNCHE 3123		23			4.0
			180-004-231	QIZ	2K		R	2:00- 2:50P	PUB POL 2238		23			4.0
			180-004-232	QIZ	2L		R	12:00-12:50P	PUB POL 2238		23			4.0
2	PRIN OF ECONOMICS	N	-----	LEC	1		MWF	8:00- 8:50A	DODD 147	SWANSON, R.B.	276	01		0.0
			180-008-201	QIZ	1A		M	12:00-12:50P	BUNCHE 3211		23			4.0
			180-008-202	QIZ	1B		M	2:00- 2:50P	BUNCHE 3211		23			4.0
			180-008-203	QIZ	1C		M	9:00- 9:50A	PUB POL 1270		23			4.0
			180-008-204	QIZ	1D		W	3:00- 3:50P	ROLFE 2134		23			4.0
			180-008-205	QIZ	1E		W	12:00-12:50P	BUNCHE 3143		23			4.0
			180-008-206	QIZ	1F		F	11:00-11:50A	BUNCHE 3150		23			4.0
			180-008-207	QIZ	1G		T	12:00-12:50P	PUB POL 2238		23			4.0
			180-008-208	QIZ	1H		R	12:00-12:50P	BUNCHE 3170		23			4.0
			180-008-209	QIZ	1I		F	9:00- 9:50A	BUNCHE 2181		23			4.0
			180-008-210	QIZ	1J		F	12:00-12:50P	BUNCHE 3117		23			4.0
			180-008-211	QIZ	1K		F	10:00-10:50A	BUNCHE 1221A		23			4.0
			180-008-212	QIZ	1L		W	1:00- 1:50P	PUB POL 2238		23			4.0
			-----	LEC	2		TR	3:30- 4:45P	DODD 147	MCDEVITT, E.P.	276	16		0.0
			180-008-221	QIZ	2A		R	12:00-12:50P	BUNCHE 3178		23			4.0
			180-008-222	QIZ	2B		R	2:00- 2:50P	BUNCHE 1221A		23			4.0
			180-008-223	QIZ	2C		T	12:00-12:50P	BUNCHE 3150		23			4.0
			180-008-224	QIZ	2D		W	1:00- 1:50P	BUNCHE 3170		23			4.0
			180-008-225	QIZ	2E		T	1:00- 1:50P	BUNCHE 3170		23			4.0
			180-008-226	QIZ	2F		M	2:00- 2:50P	BUNCHE 3178		23			4.0
			180-008-227	QIZ	2G		M	1:00- 1:50P	BUNCHE 2160		23			4.0
			180-008-228	QIZ	2H		R	4:00- 4:50P	BUNCHE 2156		23			4.0
			180-008-229	QIZ	2I		W	12:00-12:50P	BUNCHE 3164		23			4.0
			180-008-230	QIZ	2J		T	2:00- 2:50P	ROLFE 3135		23			4.0
			180-008-231	QIZ	2K		T	5:00- 5:50P	BUNCHE 2156		23			4.0
			180-008-232	QIZ	2L		R	5:00- 5:50P	BUNCHE 2181		23			4.0
11	MICROECONOMC THEORY	Y	-----	LEC	1		TR	9:30-10:45A	BUNCHE 2209A	BANKS, J.	160	12		4.0
			180-052-201	DIS	1A		T	1:00- 1:50P	BUNCHE 3150		20			0.0
			180-052-202	DIS	1B		T	4:00- 4:50P	BUNCHE 3123		20			0.0
			180-052-203	DIS	1C		T	4:00- 4:50P	MS 5217		20			0.0
			180-052-204	DIS	1D		W	12:00-12:50P	BUNCHE 2156		20			0.0

Spring 2000 Class Listings

ECONOMICS / 75

CATALOG NUMBER	COURSE TITLE	ENF REQ	IM	ID NUMBER	CLS TYP	SEC	FEE	DAYS	TIME	BUILDING/ ROOM	INSTRUCTOR	ENRL CAP	XC	CR TP	UNITS
				180-052-205	DIS	1E		R	12:00-12:50P	BOELTER 5420		20			0.0
				180-052-206	DIS	1F		R	3:00- 3:50P	BUNCHE 1221A		20			0.0
				180-052-207	DIS	1G		M	2:00- 2:50P	BUNCHE 2160		20			0.0
				180-052-208	DIS	1H		W	3:00- 3:50P	BUNCHE 3156		20			0.0
				-----	LEC	2		TR	2:00- 3:15P	WGYOUNG CS24	BATCHELDER, R.W.	160	15		4.0
				180-052-221	DIS	2A		M	12:00-12:50P	BUNCHE 3150		20			0.0
				180-052-222	DIS	2B		T	5:00- 5:50P	BUNCHE 3288		20			0.0
				180-052-223	DIS	2C		R	4:00- 4:50P	MS 5233		20			0.0
				180-052-224	DIS	2D		T	4:00- 4:50P	MS 5233		20			0.0
				180-052-225	DIS	2E		R	12:00-12:50P	ROLFE 3120		20			0.0
				180-052-226	DIS	2F		T	12:00-12:50P	PUB POL 1264		20			0.0
				180-052-227	DIS	2G		R	5:00- 5:50P	BUNCHE 3157		20			0.0
				180-052-228	DIS	2H		R	1:00- 1:50P	BUNCHE 3170		20			0.0
M40	INTRO-STATIS MTHDS	N		-----	LEC	1		MWF	11:00-11:50A	PUB POL 1246	ZHOU, Z.	50	04		4.0
				SAME AS : STATS M11											
				180-150-201	DIS	1A		T	10:00-10:50A	BUNCHE 3150		17			0.0
				180-150-202	DIS	1B		T	10:00-10:50A	MS 3915D		16			0.0
				180-150-203	DIS	1C		R	3:00- 3:50P	MS 5128		17			0.0
				-----	LEC	2		MWF	10:00-10:50A	DODD 161	GOLDSTEIN, D.R.	50	03		5.0
				180-150-211	DIS	2A		T	8:00- 8:50A	MS 5128		17			0.0
				180-150-212	DIS	2B		R	8:00- 8:50A	MS 5128		16			0.0
				180-150-213	DIS	2C		T	3:00- 3:50P	MS 5128		17			0.0
				-----	LEC	3		MWF	1:00- 1:50P	PUB POL 1246	SANCHEZ, J.	50	06		5xw.0
				180-150-221	DIS	3A		R	1:00- 1:50P	BOELTER 5280		17			0.0
				180-150-222	DIS	3B		T	1:00- 1:50P	LS 2142		17			0.0
				180-150-223	DIS	3C		R	12:00-12:50P	MS 5118		16			0.0
				180-150-251	LAB	M1		T	8:00- 8:50A	BOELTER 9413		17			0.0
				180-150-252	LAB	M2		T	9:00- 9:50A	BOELTER 9413		17			0.0
				180-150-253	LAB	M3		T	12:00-12:50P	BOELTER 9413		16			0.0
				180-150-254	LAB	M4		T	1:00- 1:50P	BOELTER 9413		17			0.0
				180-150-255	LAB	M5		T	3:00- 3:50P	BOELTER 9413		17			0.0
				180-150-256	LAB	M6		R	8:00- 8:50A	BOELTER 9413		16			0.0
				180-150-257	LAB	M7		R	11:00-11:50A	BOELTER 9413		17			0.0
				180-150-258	LAB	M8		R	1:00- 1:50P	BOELTER 9413		17			0.0
				180-150-259	LAB	M9		R	3:00- 3:50P	BOELTER 9413		16			0.0
				IMPACTED COURSE for L&S students: Economics 101											
101	MICROECONOMC THEORY	Y	Y	-----	LEC	1		MW	8:00- 9:20A	FOWLER A103B	BUDDIN, R.	160	01		4.0
				Y 180-346-201	DIS	1A		T	12:00-12:50P	BUNCHE 2178		20			0.0
				Y 180-346-202	DIS	1B		W	1:00- 1:50P	PUB POL 1337		20			0.0
				Y 180-346-203	DIS	1C		R	2:00- 2:50P	BUNCHE 3211		20			0.0
				Y 180-346-204	DIS	1D		M	11:00-11:50A	BUNCHE 3211		20			0.0
				Y 180-346-205	DIS	1E		M	12:00-12:50P	BUNCHE 3143		20			0.0
				Y 180-346-206	DIS	1F		W	12:00-12:50P	BUNCHE 3211		20			0.0
				Y 180-346-207	DIS	1G		F	10:00-10:50A	BUNCHE 3150		20			0.0
				Y 180-346-208	DIS	1H		F	11:00-11:50A	BUNCHE 3211		20			0.0
				-----	LEC	2		TR	2:00- 3:15P	BUNCHE 1209B	MURPHY, G.G.	160	15		4.0
				Y 180-346-221	DIS	2A		T	12:00-12:50P	ROLFE 3115		20			0.0
				Y 180-346-222	DIS	2B		T	4:00- 4:50P	MS 5148		20			0.0
				Y 180-346-223	DIS	2C		R	11:00-11:50A	ROLFE 2134		20			0.0
				Y 180-346-224	DIS	2D		R	12:00-12:50P	BUNCHE 3150		20			0.0
				Y 180-346-225	DIS	2E		T	5:00- 5:50P	BUNCHE 3157		20			0.0
				Y 180-346-226	DIS	2F		W	12:00-12:50P	BUNCHE 2168		20			0.0
				Y 180-346-227	DIS	2G		W	1:00- 1:50P	BUNCHE 2160		20			0.0
				Y 180-346-228	DIS	2H		R	4:00- 4:50P	BUNCHE 3150		20			0.0
				IMPACTED COURSE for L&S students: Economics 102											
102	MACRO ECON THEORY	Y	Y	-----	LEC	1		TR	12:30- 1:45P	DODD 121	MCDEVITT, E.P.	150	14		4.0
				Y 180-364-201	QIZ	1A		T	2:00- 2:50P	BUNCHE 2178		25			0.0
				Y 180-364-202	QIZ	1B		T	3:00- 3:50P	KINSEY 365		25			0.0
				Y 180-364-203	QIZ	1C		W	12:00-12:50P	BUNCHE 3150		25			0.0
				Y 180-364-204	QIZ	1D		R	2:00- 2:50P	PUB POL 1337		25			0.0
				Y 180-364-205	QIZ	1E		R	3:00- 3:50P	PUB POL 1343		25			0.0
				Y 180-364-206	QIZ	1F		R	4:00- 4:50P	ROYCE 154		25			0.0
				-----	LEC	2		TR	11:00-12:15P	BUNCHE 1209B	RIASCOS VILLEGAS,A	150	13		4.0
				Y 180-364-211	QIZ	2A		T	1:00- 1:50P	BUNCHE 3211		25			0.0
				Y 180-364-212	QIZ	2B		T	5:00- 5:50P	BUNCHE 1221A		25			0.0
				Y 180-364-213	QIZ	2C		R	4:00- 4:50P	PUB POL 2242		25			0.0
				Y 180-364-214	QIZ	2D		R	5:00- 5:50P	BUNCHE 2168		25			0.0
				Y 180-364-215	QIZ	2E		R	1:00- 1:50P	BUNCHE 3211		25			0.0
				Y 180-364-216	QIZ	2F		T	1:00- 1:50P	BUNCHE 3153		25			0.0
				-----	LEC	3		TR	2:00- 3:15P	DODD 121	TAVARES, J.A.	150	15		4.0
				Y 180-364-221	QIZ	3A		M	12:00-12:50P	BUNCHE 3164		25			0.0
				Y 180-364-222	QIZ	3B		W	3:00- 3:50P	PUB POL 2238		25			0.0
				Y 180-364-223	QIZ	3C		T	12:00-12:50P	BUNCHE 3170		25			0.0
				Y 180-364-226	QIZ	3F		R	5:00- 5:50P	BUNCHE 2156		25			0.0
				Y 180-364-227	QIZ	3G		T	1:00- 1:50P	BUNCHE 2178		25			0.0
				Y 180-364-228	QIZ	3H		R	1:00- 1:50P	PUB POL 2238		25			0.0
				Economics 104 is limited to SENIOR business economics majors on the first telephone enrollment pass. Other business economics majors may enroll during the second enrollment pass.											
104	MANAGERIAL ECONOMIC	Y	-----	LEC	1			TR	12:30- 1:45P	PUB POL 2250	CAI, H.	60	14		4.0
				RESTRICT: BUSINESS/ECON MAJORS											
				180-406-201	DIS	1A		T	2:00- 2:50P	BUNCHE 3143		30			0.0
				180-406-202	DIS	1B		R	3:00- 3:50P	PUB POL 2238		30			0.0
				-----	LEC	2		TR	2:00- 3:15P	PUB POL 2250	CAI, H.	60	15		4.0
				RESTRICT: BUSINESS/ECON MAJORS											
				180-406-211	DIS	2A		T	4:00- 4:50P	PUB POL 2242		30			0.0
				180-406-212	DIS	2B		R	5:00- 5:50P	BUNCHE 3143		30			0.0
105BH	MACROECON-HONORS	Y		180-409-200	SEM	1		MW	1:00- 2:15P	BUNCHE 1221A	HANSEN, G.D.	30	30		4.0
				RESTRICT: INSTRUCTOR CONSENT											
106	TOPCS-BUSINESS ECON	Y		180-413-200	LEC	1		TR	9:30-10:45A	ROLFE 3126	CORTS, K.S.	50	12		4.0
				RESTRICT: BUSINESS/ECON MAJORS											
107	HIST OF ECON THEORY	Y		180-421-200	LEC	1		MWF	2:00- 2:50P	DICKSON 2160E	MURPHY, G.G.	150	07		4.0

Check <http://www.registrar.ucla.edu/schedule> for daily updates

CATALOG NUMBER	COURSE TITLE	ENF REQ	IM ID NUMBER	CLS TYP	SEC	FEE	DAYS	TIME	BUILDING/ ROOM	INSTRUCTOR	ENRL CAP	XC	CR TP	UNITS
110	PROB-UNDERDEV CNTRY	Y	180-439-200	LEC 1			MWF	12:00-12:50P	DODD 121	KOLODKO, G.	150	05		4.0
			RESTRICT: INSTRUCTOR CONSENT											
130	PUBLIC FINANCE	Y	180-502-201	DIS 1A			TR	3:30-4:45P	WG YOUNG CS76	KROP, R.A.	200	16		4.0
			180-502-202	DIS 1B			T	12:00-12:50P	PUB POL 1337		25			0.0
			180-502-203	DIS 1C			R	2:00-2:50P	BUNCHE 3143		25			0.0
			180-502-204	DIS 1D			T	2:00-2:50P	DODD 162		25			0.0
			180-502-205	DIS 1E			T	5:00-5:50P	WG YOUNG 4216		25			0.0
			180-502-206	DIS 1F			R	5:00-5:50P	WG YOUNG 4216		25			0.0
			180-502-207	DIS 1G			R	1:00-1:50P	ROLFE 3134		25			0.0
			180-502-208	DIS 1H			R	8:00-8:50A	BUNCHE 3143		25			0.0
			180-502-208	DIS 1H			R	9:00-9:50A	BUNCHE 3143		25			0.0
			180-502-211	DIS 2A			MW	9:30-10:50A	PUB POL 1246	GALLES, G.M.	100	02		4.0
			180-502-212	DIS 2B			T	4:00-4:50P	PUB POL 2319		25			0.0
			180-502-212	DIS 2B			T	5:00-5:50P	PUB POL 2319		25			0.0
			180-502-213	DIS 2C			R	4:00-4:50P	PUB POL 2214		25			0.0
			180-502-214	DIS 2D			R	3:00-3:50P	PUB POL 1323		25			0.0
134	ENVIRONMENTAL ECON	Y	180-541-201	DIS 1A			TR	2:00-3:15P	ROYCE 190	CAMERON, T.A.	100	15	G	4.0
			180-541-201	DIS 1A			T	4:00-4:50P	ROYCE 154		25			0.0
			180-541-202	DIS 1B			R	4:00-4:50P	WG YOUNG 4216		25			0.0
			180-541-203	DIS 1C			T	12:00-12:50P	BUNCHE 3178		25			0.0
			180-541-204	DIS 1D			R	5:00-5:50P	BUNCHE 2178		25			0.0
143	APPLIED REGRESN ANLY	Y	180-587-201	DIS 1A			TR	2:00-3:15P	BUNCHE 2160	DWYER, M.J.	40	15		4.0
			180-587-201	DIS 1A			T	4:00-4:50P	BUNCHE 3288		20			0.0
			180-587-202	DIS 1B			R	5:00-5:50P	BUNCHE 3150		20			0.0
150	WAGE THEORY	Y	180-646-201	DIS 1A			MW	8:00-9:20A	PUB POL 1246	BREWER, D.	100	01		4.0
			180-646-201	DIS 1A			M	12:00-12:50P	BUNCHE 3175		50			0.0
			180-646-202	DIS 1B			W	2:00-2:50P	BUNCHE 3175		50			0.0
			180-646-211	DIS 2A			MWF	4:00-4:50P	DODD 146	THE STAFF	100	09		4.0
			180-646-211	DIS 2A			F	12:00-12:50P	BUNCHE 3178		50			0.0
			180-646-212	DIS 2B			F	1:00-1:50P	BUNCHE 3178		50			0.0
152	TRD UNION&PROF ASOC	N	180-665-200	LEC 1			MWF	2:00-2:50P	DODD 146	THOMPSON, E.A.	70	07		4.0
160	MONEY AND BANKING	Y	180-673-200	LEC 1			TR	3:30-4:45P	LS 2147	BAIM, D.	200	16		4.0
			180-673-201	LEC 2			TR	8:00-9:15A	DODD 146	THE STAFF	80	11		4.0
171	IND ORG-THEOR&TCTCS	Y	180-718-200	LEC 1			TR	9:30-10:45A	PUB POL 2270	LESLIE, P.	70	12		4.0
			180-718-201	LEC 2			TR	12:30-1:45P	PUB POL 1246	GRIFFITH, R.S.	70	14		4.0
	Economics 173 is limited to SENIOR business economics majors on the first telephone enrollment pass. Other business economics majors may enroll during the second enrollment pass.													
173	CENTRALIZED MARKETS	Y	180-748-200	LEC 1			TR	3:30-4:45P	DODD 146	BATCHELDER, R.W.	50	16		4.0
	RESTRICT: BUSINESS/ECON MAJORS													
	Economics 174 is limited to SENIOR business economics majors on the first telephone enrollment pass. Other business economics majors may enroll during the second enrollment pass.													
174	ORGNZTN OF THE FIRM	Y	180-751-200	LEC 1			MW	8:00-9:20A	DODD 146	GALLES, G.M.	50	01		4.0
	RESTRICT: BUSINESS/ECON MAJORS													
181B	DEV-ECON INST-W EUR	Y	180-783-200	LEC 1			MWF	9:00-9:50A	BUNCHE 3175	ROSENTHAL, J.	50	02		4.0
183	DEV-ECON INSTITU-US	Y	180-799-200	LEC 1			TR	2:00-3:15P	KINSEY 169	LAMOREAUX, N.R.	120	15		4.0
	RESTRICT: BUSINESS/ECON MAJORS													
184	ENTRPRS&ENTRPRNR-US	N	180-802-200	LEC 1			TR	8:00-9:15A	BUNCHE 2160	SOKOLOFF, K.L.	40	11		4.0
	RESTRICT: BUSINESS/ECON MAJORS													
188E	APPLICATN ECON THRY	N	180-876-200	SEM 1			TR	11:00-12:15P	BUNCHE 2156	TAVARES, J.A.	24	30	G	4.0
	RESTRICT: INSTRUCTOR CONSENT													
	Economics 188E: Macroeconomics and Politics													
188F	APPLICATN ECON THRY	N	180-877-200	SEM 1			MW	12:30-1:45P	MS 3915A	YELLEN, E.	24	05	G	4.0
	RESTRICT: INSTRUCTOR CONSENT													
	Economics 188F: The Trading Game													
188G	APPLICATN ECON THRY	N	180-878-200	SEM 1			TBA			KOLODKO, G.	24	30	G	4.0
	RESTRICT: INSTRUCTOR CONSENT													
	Economics 188G:													
188H	APPLICATN ECON THRY	N	180-879-200	SEM 1			MW	10:00-11:30A	BUNCHE 1221A	GRETSKY, N.E.	24	30	G	4.0
	RESTRICT: INSTRUCTOR CONSENT													
	Economics 188H: Mathematical Finance II													
188I	APPLICATN ECON THRY	N	180-880-200	SEM 1			TR	1:00-2:50P	PUB POL 1343	BHATTACHARYA, J.	24	30	G	4.0
	RESTRICT: INSTRUCTOR CONSENT													
	Economics 188I: Health Economics													
191	INTERNL TRADE THRY	Y	180-817-201	DIS 1A			MWF	11:00-11:50A	WG YOUNG 2200	SWANSON, R.B.	80	04		4.0
			180-817-201	DIS 1A			M	12:00-12:50P	PUB POL 2242		40			0.0
			180-817-202	DIS 1B			W	1:00-1:50P	BUNCHE 3175		40			0.0
			180-817-211	DIS 2A			TR	9:30-10:45A	PUB POL 2238	OZLER, S.	80	12		4.0
			180-817-211	DIS 2A			T	3:00-3:50P	GEOLOGY 4660		40			0.0
			180-817-212	DIS 2B			R	4:00-4:50P	PUB POL 2238		40			0.0
192	INTERNATNL FINANCE	Y	180-826-201	DIS 1A			TR	2:00-3:15P	BUNCHE 3170	VEGH, C.A.	40	15		4.0
			180-826-201	DIS 1A			T	4:00-4:50P	BUNCHE 3170		20			0.0
			180-826-202	DIS 1B			R	5:00-5:50P	PUB POL 1264		20			0.0
			180-826-211	DIS 2A			MWF	12:00-12:50P	PUB POL 1246	SWANSON, R.B.	100	05		4.0
			180-826-212	DIS 2B			M	2:00-2:50P	BUNCHE 3175		50			0.0
			180-826-212	DIS 2B			W	3:00-3:50P	DODD 78		50			0.0
193	INTRNATNL AREA STDS	N	180-829-201	SEM 1			TR	9:30-10:45A	BUNCHE 8357	LAHIRI, A.	20	12		4.0
	RESTRICT: INSTRUCTOR CONSENT													
			180-829-202	SEM 2			TR	9:30-10:45A	BUNCHE 8389	LAMBERTINI, L.	20	30		4.0
	RESTRICT: INSTRUCTOR CONSENT													
			180-829-203	SEM 3			TR	9:30-10:45A	BUNCHE 8387	TORNELL, A.	20	30		4.0
	RESTRICT: INSTRUCTOR CONSENT													
195H	HONORS THESIS SEM	N	180-836-200	SEM 1			TBA			ROSENTHAL, J.	10	30		4.0
	RESTRICT: INSTRUCTOR CONSENT													
201C	EQUILIBRM&WLFR ECON	N	580-061-200	LEC 1			TR	1:00-2:50P	DODD 146	OSTROY, J.M.	70	30		4.0
							F	4:00-5:50P	PUB POL 2270					
	RESTRICT: ECONOMICS GRADUATE STUDENTS													
202C	TPCS-MACROECONOMICS	N	580-014-200	LEC 1			MW	10:00-11:50A	DODD 146	OHANIAN, L.	70	03		4.0
							F	12:00-1:50P	DODD 175					
	RESTRICT: ECONOMICS GRADUATE STUDENTS													
203C	SYSTEMS MODELS	N	580-023-200	LEC 1			TR	10:00-11:50A	DODD 146	HIRANO, K.	70	13		4.0

Spring 2000 Class Listings

CATALOG NUMBER	COURSE TITLE	ENF REQ	IM ID NUMBER	CLS TYP	SEC	FEE	DAYS	TIME	BUILDING/ ROOM	INSTRUCTOR	ENRL CAP	XC	CR TP	UNITS
M204N	PHARMCTCL ECON&PLCY	N	580-048-200	SEM 1			F R	2:00- 3:50P 4:30- 6:50P	PUB POL 1246 HLTHSCI 16059		10	16	T3	2.0
211B	UNCRNTY&INFO&GAMES	N	580-071-200	LEC 1			TBA			CAI, H.	24	20		4.0
218C	SEM-ECONOMIC THEORY	N	580-111-200	SEM 1			T	12:00-12:50P	BUNCHE 8271	ZAME, W.R.	10	30	SU	4.0
219C	ECON THRY&MATH ECON	N	580-114-200	LEC 1			R	3:30- 4:50P	BUNCHE 2249	THE STAFF	40	16	SU	4.0
228C	SEM-MONETARY ECON	N	580-168-200	SEM 1			TBA			THE STAFF	16	20	SU	4.0
229C	WKSHP-MONETARY ECON	N	580-174-200	LEC 1			M	3:30- 4:50P	BUNCHE 3178	THE STAFF	30	08	SU	4.0
232E	TOPICS-ECONOMETRICS	N	580-198-200	LEC 1			MW	1:00- 2:50P	BUNCHE 2249	DWYER, M.J.	16	30		4.0
232F	TOPICS-ECONOMETRICS	N	580-199-200	LEC 1			TBA			LEAMER, E.E.	16	30		4.0
239C	WRKSHP-ECONOMETRICS	N	580-236-200	LEC 1			R	4:00- 5:50P	BUNCHE 1221A	THE STAFF	30	16	SU	4.0
249C	HIST-ENTRPRNRSH-US	N	580-324-200	LEC 1			W	2:00- 3:50P	BUNCHE 9383	SOKOLOFF, K.L.	16	09	SU	4.0
252	ECON OF FEDERALISM	N	580-337-200	LEC 1			F	3:00- 5:50P	BUNCHE 2173	THOMPSON, E.A.	16	30		4.0
262A	TOPCS IN LABOR ECON	N	580-383-200	LEC 1			WF	4:00- 5:50P	BUNCHE 2249	DEVEREUX, P.J.	20	09		4.0
268C	SEM-LABOR&POPULATN	N	580-414-200	SEM 1			W	5:00- 6:50P	BUNCHE 9383	DEVEREUX, P.J.	30	30	SU	4.0
269C	WORKSHOP-LABOR ECON	N	580-422-200	LEC 1			T	3:30- 4:45P	BUNCHE 9383	CURRIE, J.	40	15	SU	4.0
271C	MATH THRY-INDUS ORG	N	580-429-200	LEC 1			MW	10:00-11:30A	BUNCHE 2249	LESLIE, P.	24	03		4.0
278C	INDSTR L ORGN®LTN	N	580-474-200	SEM 1			F	1:30- 2:50P	BUNCHE 9383	LESLIE, P.	30	30	SU	4.0
279C	WRKSHP-BUSINESS ORG	N	580-480-200	LEC 1			M	1:30- 2:50P	BUNCHE 9383	LESLIE, P.	40	05	SU	4.0
282A	TPCS-INTERNL ECON	N	580-493-200	LEC 1			TBA			LAHIRI, A.	16	20		4.0
282B	TPCS-INTERNL ECON	N	580-494-200	LEC 1			TBA			TORNELL, A.	16	20		4.0
285C	WRKSHP-INTRNL ECON	N	580-512-200	LEC 1			W	3:30- 4:50P	BUNCHE 2160	THE STAFF	40	09	SU	4.0
287C	ECONOMIC DEVELOPMNT	N	580-522-200	LEC 1			M	5:00- 7:50P	BUNCHE 2249	VEGH, C.A.	24	30		4.0
288C	INTRNL&DEVELP ECON	N	580-528-200	SEM 1			R	12:30- 1:50P	PUB POL 2292	VEGH, C.A.	16	30	SU	4.0
495	TCHNG-COLLEGE ECON	N	580-775-201	SEM 1			TBA			LAHIRI, A.	25	30	SU	2.0

EDUCATION

For PTE numbers for Education 125A, go to Moore 1009. Education minors will receive first priority.

125A	EXCPTNL INDIVIDUALS	N	183-457-200	LEC 1			MW	9:00-10:50A	MOORE 1048	REIN, R.P.	30	30		4.0
190	CMNTY SRVC LEARNING	N	183-842-200	LEC 1			M	3:00- 4:50P	DODD 147	ANDERSON, E.C.	200	08	G	2.0
C191C	ECONOMICS-EDUCATION	N	183-846-200	LEC 1			M	9:00-12:50P	MOORE 3030	JAMISON, D.T.	20	01		4.0
C191D	POLITICS OF EDUCATN	N	183-847-200	LEC 1			M	1:00- 4:50P	MOORE 1048	TORRES, C.A.	20	05		4.0
192A	TCHNG&LEARNNG FNCTN	Y	183-853-200	LEC 1			T	9:00-11:50A	COVEL 203	BARBEE, B.L.	20	11		4.0
192C	DYNMCS-PEER TEACHNG	N	183-855-200	LEC 1			T	1:00- 3:50P	COVEL 203	BARBEE, B.L.	20	15		4.0
			183-855-201	LEC 2			W	3:00- 5:50P	MOORE 2120	TRENT, J.W.	20	09		4.0
			183-855-202	LEC 3			W	10:00-11:50A	MOORE	ANDERSON, E.C.	20	02		4.0
193A	LINCS	Y	183-860-200	DIS 1			R	9:00-11:00A	MOORE 2120	ANDERSON, E.C.	40	12	G	4.0
193B	CBOP	Y	183-861-200	DIS 1			M	11:00-12:50P	MOORE 2120	ANDERSON, E.C.	40	05	G	4.0
			183-861-201	DIS 2			M	1:00- 2:50P	MOORE 2120	ANDERSON, E.C.	0	05	G	4.0
			183-861-202	DIS 3			M	5:00- 6:50P	MOORE 2120	ANDERSON, E.C.	40	20	G	4.0
193D	COMMUNITY SERVICE	Y	183-863-200	DIS 1			R	11:00-12:50P	MOORE 2120	ANDERSON, E.C.	40	14	G	4.0
193E	PEER COUNSELING	Y	183-864-200	DIS 1			TR	3:00- 4:50P	HERSHEY 1657	LEE, J.J.	20	16	G	4.0
			183-864-201	DIS 2			R	3:00- 4:50P	MOORE 1003	TRENT, J.W.	20	16	G	4.0
194C	CULTR&COMM&HUMN DEV	N	183-572-200	LEC 1			TR	9:30-10:50A	MOORE 1048	GUTIERREZ, K.D.	30	12	G	6.0- 8.0
197D	ADV UGRAD RSRCH SEM	N	183-883-200	SEM 1			M	1:00- 3:50P	MOORE 3320	BRUNO, J.E.	20	05	G	4.0
197F	ED-EXCPTNL INDIVDLS	N	183-889-200	LEC 1			W	2:00- 2:50P	MOORE 2120	REIN, R.P.	10	30		4.0
197G	ED-EXCPTNL INDIVDLS	N	183-891-200	LEC 1			W	2:00- 2:50P	MOORE 2120	REIN, R.P.	10	30		4.0
204E	INTRNL EFFRTS-EDUC	N	583-065-200	LEC 1			R	1:00- 4:50P	MOORE 3030	EYANGO, V.M.	20	16		4.0
C207	POLITICS OF EDUCATN	N	583-095-200	LEC 1			M	1:00- 4:50P	MOORE 1048	TORRES, C.A.	20	05		4.0

CATALOG NUMBER	COURSE TITLE	ENF REQ	IM ID NUMBER	CLS TYP	SEC	FEE	DAYS	TIME	BUILDING/ ROOM	INSTRUCTOR	ENRL CAP	XC	CR TP	UNITS
208A	PRSPCTV SOCIOL-EDUC	N	583-099-200	LEC	1		R	5:00- 9:00P	MOORE 3030	HAMMER, R.	20	20		4.0
			RESTRIC: GRADUATE STUDENTS											
213D	CNSLNG&STDNT AFFRS	N	583-160-200	LEC	1		M	9:00-12:50P	MOORE 3140	TIDWELL-BOUCHEREAU	20	01	G	4.0
			RESTRIC: GRADUATE STUDENTS											
217B	CGNTV DVLPMNT&EDCTN	N	583-805-200	LEC	1		R	9:00-12:50P	MOORE 3021	GREENE, J.K.	20	12		4.0
222C	QLTTV DATA RDCT&ANL	N	583-216-200	LEC	1		T	1:00- 4:50P	MOORE 3030	ERICKSON, F.D.	20	15		4.0
			RESTRIC: GRADUATE STUDENTS											
222D	QUAL INQY-SPEC TPCS	Y	583-217-200	LEC	1		W	1:00- 4:50P	MOORE 3320	ERICKSON, F.D.	25	06	G	4.0
			RESTRIC: GRADUATE STUDENTS											
225A	ISS-ED EXCPTL INDIV	N	583-223-200	LEC	1		T	1:00- 4:50P	MOORE 3021	KASARI, C.L.	20	15		4.0
			RESTRIC: GRADUATE STUDENTS											
229	SEM-URBAN SCHOOLING	N	583-255-200	SEM	1		S	5:00- 8:50P	OFF CAM	MCLAREN, P.L.	20	20	G	4.0
			RESTRIC: GRADUATE STUDENTS											
Education 229: Critical Multiculturalism														
230C	LINEAR STAT MODELS	N	583-242-200	LEC	1		TR	3:00- 4:50P	MOORE 3140	ENDER, P.	40	30	T2	4.0
			RESTRIC: EDUCATION, SPECIAL ED MAJORS											
			583-242-201	LEC	2		MW	3:00- 4:50P	MOORE 3140	THUM, Y.M.	40	08	T2	4.0
			RESTRIC: GRADUATE STUDENTS											
231E	STRCTRL EQTN MODLNG	Y	583-272-200	LEC	1		MW	3:00- 4:50P	MOORE 3021	MUTHEN, B.	20	08	G	4.0
			RESTRIC: GRADUATE STUDENTS											
233B	PROFESSIONL WRITING	N	583-269-200	LEC	1		W	1:00- 4:50P	MOORE 3030	ROSE, M.A.	15	06	G	4.0
			RESTRIC: GRADUATE STUDENTS											
C244	ECONOMICS-EDUCATION	N	583-321-200	LEC	1		M	9:00-12:50P	MOORE 3030	JAMISON, D.T.	20	01		4.0
			RESTRIC: GRADUATE STUDENTS											
247	LAW AND ED POLICY	N	583-336-200	LEC	1		T	3:00- 6:50P	MOORE 1003	BIEGEL, S.	20	15	G	4.0
			RESTRIC: GRADUATE STUDENTS											
250C	FRAMEWRKS-HIGHER ED	N	583-349-200	LEC	1		T	9:00-12:50P	MOORE 3140	TRENT, J.W.	15	11	G	4.0
			RESTRIC: GRADUATE STUDENTS											
253A	SEM CUR PROB CMP ED	N	583-385-200	SEM	1		M	5:00- 8:50P	MOORE 3021	KELLNER, D.M.	30	20		4.0
			RESTRIC: GRADUATE STUDENTS											
253C	SEM ASIAN EDUCATION	N	583-391-200	SEM	1		T	1:00- 4:50P	MOORE 2137	HAWKINS, J.N.	25	15		4.0
			RESTRIC: GRADUATE STUDENTS											
253E	SEM EUROPEAN EDUC	N	583-399-200	SEM	1		W	1:00- 4:50P	MOORE 2137	RUST, V.D.	25	06		4.0
			RESTRIC: GRADUATE STUDENTS											
253G	SEM-ASIAN AMERCN&ED	N	583-403-200	SEM	1		T	9:00-12:50P	MOORE 3030	CHANG, M.J.	25	11		4.0
			RESTRIC: GRADUATE STUDENTS											
255C	SEM-DATA ANALYSIS	N	583-418-200	SEM	1		T	6:00- 9:50P	MOORE 3030	THUM, Y.M.	25	22		4.0
			RESTRIC: GRADUATE STUDENTS											
260	PRIN CURRIC&INSTRCT	N	583-441-200	SEM	1		W	5:00- 8:50P	MOORE 2137	MCLAREN, P.L.	20	20		4.0
			RESTRIC: GRADUATE STUDENTS											
262B	SEM READING	N	583-461-200	SEM	1		W	9:00-12:50P	MOORE 2016	IMBENS-BAILEY, A.	15	02		4.0
			RESTRIC: GRADUATE STUDENTS											
263	SEMINAR-HIGHER EDUC	N	583-478-200	SEM	1		W	9:00-12:50P	MOORE 3030	ASTIN, A.W.	15	30		4.0
			RESTRIC: GRADUATE STUDENTS											
Education 263, seminar 1: Multicultural Issues														
			583-478-201	SEM	2		T	6:00- 9:50P	MOORE 3021	WILMS, W.W.	15	22		4.0
			RESTRIC: GRADUATE STUDENTS											
Education 263, seminar 2: Higher Education and Human Consciousness														
267	SEM EDUC TECHNOLOGY	N	583-485-200	SEM	1		T	9:00-12:50P	MOORE 1003	BAKER, E.L.	20	11		4.0
			RESTRIC: GRADUATE STUDENTS											
269	EDUCATION IN CINEMA	N	583-491-200	LEC	1		T	1:00- 4:50P	MOORE 2016	COHEN, S.	25	15	G	4.0
			RESTRIC: GRADUATE STUDENTS											
272	ED POLICY&PRACTICE	N	583-505-200	DIS	1		T	5:00- 8:50P	KINSEY 289	QUARTZ, K.	20	20	G	4.0
			RESTRIC: GRADUATE STUDENTS											
288	RESEARCH APPRENTICE	N	583-565-200	DIS	1		TBA			BAKER, E.	15	30	SU	2.0
			RESTRIC: INSTRUCTOR CONSENT											
			583-565-201	DIS	2		TBA			BRUNO, J.E.	15	30	SU	2.0
			RESTRIC: INSTRUCTOR CONSENT											
			583-565-202	DIS	3		TBA			COHEN, A.M.	15	30	SU	2.0
			RESTRIC: INSTRUCTOR CONSENT											
			583-565-203	DIS	4		R	11:00-12:50P	MOORE 2320	DORR, A.	15	30	SU	2.0
			RESTRIC: INSTRUCTOR CONSENT											
			583-565-204	DIS	5		F	1:00- 2:30P	MOORE 2137	GRAHAM, S.H.	10	30	SU	2.0
			RESTRIC: INSTRUCTOR CONSENT											
			583-565-205	DIS	6		TBA			HODAPP, R.M.	15	30	SU	2.0
			RESTRIC: INSTRUCTOR CONSENT											
			583-565-206	DIS	7		W	12:00- 1:50P	MOORE 2140	HOWES, C.	15	30	SU	2.0
			RESTRIC: INSTRUCTOR CONSENT											
			583-565-207	DIS	8		W	1:00- 3:50P	MOORE 2016	IMBENS-BAILEY, A.	15	30	SU	2.0
			RESTRIC: INSTRUCTOR CONSENT											
			583-565-208	DIS	9		TBA			KAFAI, Y.B.	15	30	SU	2.0
			RESTRIC: INSTRUCTOR CONSENT											
			583-565-209	DIS	10		TBA			KASARI, C.L.	15	30	SU	2.0
			RESTRIC: INSTRUCTOR CONSENT											
			583-565-210	DIS	11		M	3:00- 4:50P	MOORE 2016	MCDONOUGH, P.M.	15	30	SU	2.0
			RESTRIC: INSTRUCTOR CONSENT											
			583-565-211	DIS	12		F	3:00- 4:50P	MOORE 2137	MUTHEN, B.	15	30	SU	2.0
			RESTRIC: INSTRUCTOR CONSENT											
			583-565-212	DIS	13		TBA			OAKES, J.L.	15	30	SU	2.0
			RESTRIC: INSTRUCTOR CONSENT											
			583-565-213	DIS	14		T	9:00-12:50P	MOORE 2137	RUST, V.D.	15	30	SU	2.0
			RESTRIC: INSTRUCTOR CONSENT											
			583-565-214	DIS	15		T	1:00- 2:50P	MOORE 3140	SANDOVAL, W.A.	15	30	SU	2.0
			RESTRIC: INSTRUCTOR CONSENT											
			583-565-215	DIS	16		F	1:00- 4:50P	MOORE 2016	SOLORZANO, D.G.	15	30	SU	2.0
			RESTRIC: INSTRUCTOR CONSENT											

CATALOG NUMBER	COURSE TITLE	ENF REQ	IM ID NUMBER	CLS TYP	SEC	FEE	DAYS	TIME	BUILDING/ ROOM	INSTRUCTOR	ENRL CAP	XC	CR TP	UNITS
			583-565-216	DIS	17		M	9:00-12:50P	MOORE 2137	STIPEK, D.J.	15	30	SU	2.0
			RESTRICT: INSTRUCTOR CONSENT											
			583-565-217	DIS	18		F	9:00-12:50P	MOORE 2137	TORRES, C.A.	15	03	SU	2.0
			RESTRICT: INSTRUCTOR CONSENT											
299A	RSRCH PRACTICM EDUC	N	583-587-200	CLI	1		R	5:00- 8:50P	MOORE 3021	CATTERALL, J.S.	25	20		4.0- 8.0
			RESTRICT: GRADUATE STUDENTS											
299C	RSRCH PRACTICM EDUC	N	583-591-200	CLI	1		T	1:00- 4:50P	MOORE 3320	ASTIN, H.S.	20	30		4.0- 8.0
			RESTRICT: GRADUATE STUDENTS											
			583-591-201	CLI	2		R	9:00-12:50P	MOORE 3030	KELLNER, D.M.	15	30		4.0- 8.0
			583-591-202	CLI	3		TBA			WEBB, N.M.	20	30		4.0- 8.0
			RESTRICT: GRADUATE STUDENTS											
411B	PRCDRL PRBLMS-EVLTN	N	583-679-200	LEC	1		W	6:00- 9:50P	MOORE 2016	ALKIN, M.C.	20	23		4.0
			RESTRICT: GRADUATE STUDENTS											
414B	LGLÐC-STDNT AFFR	N	583-835-200	LEC	1		T	9:00-12:50P	MOORE 3021	PRUETT, H.L.	25	11	G	4.0
			RESTRICT: GRADUATE STUDENTS											
414D	CAREER DEVP&INTRVTN	N	583-837-200	DIS	1		T	1:00- 4:50P	MOORE 1048	HEALY, C/PORTER,C	25	15		0.0
			RESTRICT: GRADUATE STUDENTS											
433B	TECH DEVEL ED MEDIA	N	583-678-200	LEC	1		T	9:00-12:50P	MOORE 3320	SANDOVAL, W.A.	20	11		4.0
			RESTRICT: INSTRUCTOR CONSENT											
Clinics 2 through 7 of Education 498C are restricted to TEP students only.														
498C	DIRECTED FLD EXPR	N	583-788-202	CLI	2		M	1:00- 4:50P	MOORE 3030	HEALY, C.C.	25	05		4.0- 8.0
			RESTRICT: GRADUATE STUDENTS											
ELECTRICAL ENGINEERING														
1	PHYSICS-ELCTRC ENGR	Y	-----	LEC	1		MW	2:00- 3:20P	BOELTER 3400	FETTERMAN, H.R.	110	07	G	4.0
			RESTRICT: EE, CS, CS&E UNDERGRAD											
			190-001-201	REC	1A		F	9:00- 9:50A	BOELTER 5264		30			0.0
			190-001-202	REC	1B		F	10:00-10:50A	BOELTER 5249		30			0.0
			190-001-203	REC	1C		F	12:00-12:50P	BOELTER 5440		30			0.0
			190-001-204	REC	1D		F	1:00- 1:50P	BOELTER 2760		20			0.0
2	PHYSICS-ELCTRC ENGR	N	-----	LEC	1		MW	2:00- 3:20P	DODD 121	VISWANATHAN, C.R.	110	07	G	4.0
			RESTRICT: EE, CS, CHEM ENGR, MAT SCI UNDERGRADS											
			190-007-201	REC	1A		F	11:00-11:50A	BOELTER 5249		30			0.0
			190-007-202	REC	1B		F	12:00-12:50P	BOELTER 2760		30			0.0
			190-007-203	REC	1C		F	2:00- 2:50P	BOELTER 5264		30			0.0
			190-007-204	REC	1D		F	3:00- 3:50P	BOELTER 5264		20			0.0
10	CIRCUIT ANALYSIS I	Y	-----	LEC	1		MWF	10:00-10:50A	FOWLER A103B	GREILING, P.T.	150	03	G	4.0
			RESTRICT: EE, CS&E, MAT SCI UNDERGRADS											
			190-030-201	REC	1A		M	11:00-11:50A	BOELTER 5272		25			0.0
			190-030-202	REC	1B		M	1:00- 1:50P	BOELTER 5272		25			0.0
			190-030-203	REC	1C		W	8:00- 8:50A	BOELTER 5264		25			0.0
			190-030-204	REC	1D		F	12:00-12:50P	BOELTER 5264		25			0.0
			190-030-205	REC	1E		T	4:00- 4:50P	BOELTER 5273		25			0.0
			190-030-206	REC	1F		R	4:00- 4:50P	BOELTER 5273		25			0.0
M16	LOGC DSGN-DGTL SSTM	Y	-----	LEC	1		TR	4:00- 5:50P	MS 6229	LOUIE, M.E.	5	16	G	4.0
			SAME AS : COM SCI M51A											
			RESTRICT: EE, CS, CS&E UNDERGRAD											
			190-048-201	REC	1A		F	4:00- 5:50P	BOELTER 5436		0			0.0
			190-048-202	REC	1B		F	2:00- 3:50P	BOELTER 5273		0			0.0
			-----	LEC	2		TR	2:00- 3:50P	BOELTER 5440	STAUDHAMMER, J.	62	15	G	4.0
			RESTRICT: EE, CS, CS&E UNDERGRAD											
			190-048-211	REC	2A		F	10:00-11:50A	BOELTER 5264		31			0.0
			190-048-212	REC	2B		F	12:00- 1:50P	BOELTER 5272		31			0.0
100	ELCTRCL&ELCTRNC CIR	Y	-----	LEC	1		MWF	9:00- 9:50A	KINSEY 169	THE STAFF	110	02	G	4.0
			RESTRICT: AERO,C&EE,CHM ENG,MECH, MAT SCI UGRD											
			190-397-201	REC	1A		M	3:00- 3:50P	BOELTER 2444		37			0.0
			190-397-202	REC	1B		W	4:00- 4:50P	BOELTER 5273		37			0.0
			190-397-203	REC	1C		F	5:00- 5:50P	BOELTER 5264		36			0.0
102	SYSTEMS AND SIGNALS	Y	-----	LEC	1		TR	8:00- 9:50A	KINSEY 169	THE STAFF	110	11	G	4.0
			RESTRICT: EE, CS&E, CYBER, AERO UNDERGRADS											
			190-412-201	REC	1A		M	1:00- 1:50P	BOELTER 5273		28			0.0
			190-412-202	REC	1B		W	1:00- 1:50P	BOELTER 5273		28			0.0
			190-412-203	REC	1C		R	2:00- 2:50P	BOELTER 5272		28			0.0
103	APPLD NUMERICL COMP	Y	-----	LEC	1		MWF	11:00-11:50A	KINSEY 169	POTTIE, G.J.	102	04	G	4.0
			RESTRICT: EE, CS, CS&E, CYBR, C&EE, MECH, AERO EN UG											
			190-416-201	REC	1A		M	12:00-12:50P	BOELTER 3760		17			0.0
			190-416-202	REC	1B		T	9:00- 9:50A	BOELTER 3760		17			0.0
			190-416-203	REC	1C		W	12:00-12:50P	BOELTER 3760		17			0.0
			190-416-204	REC	1D		F	8:00- 8:50A	BOELTER 3760		17			0.0
			190-416-205	REC	1E		F	9:00- 9:50A	BOELTER 3760		17			0.0
			190-416-206	REC	1F		F	10:00-10:50A	BOELTER 3760		17			0.0
110L	CIRCUIT MSRMNTS LAB	N	190-460-200	LAB	1		T	8:00-11:50A	ENGR IV 54137	YABLONOVITCH, E.	20	11	G	2.0
			RESTRICT: EE AND MECHANIC JUNIORS AND SENIORS											
			190-460-210	LAB	2		W	8:00-11:50A	ENGR IV 54137	THE STAFF	20	02	G	2.0
			RESTRICT: EE AND MECHANIC JUNIORS AND SENIORS											
			190-460-220	LAB	3		W	12:00- 3:50P	ENGR IV 54137	YABLONOVITCH, E.	20	06	G	2.0
			RESTRICT: EE AND MECHANIC JUNIORS AND SENIORS											
113	DIGITAL SIGNL PROCS	N	-----	LEC	1		TR	2:00- 3:20P	MS 5200	THE STAFF	90	15	G	4.0
			RESTRICT: EE JUNIORS AND SENIORS											
			190-471-201	REC	1A		M	8:00- 8:50A	BOELTER 5264		30			0.0
			190-471-202	REC	1B		W	11:00-11:50A	BOELTER 5272		30			0.0
			190-471-203	REC	1C		F	12:00-12:50P	BOELTER 5273		30			0.0
113L	DGTL SGNL PRCSG LAB	N	190-475-200	LAB	1		W	12:00- 3:50P	ENGR IV 44110	JAIN, R.	20	06	G	2.0
			RESTRICT: ELECTRICAL ENGINEERING SENIORS											
115A	ANALG ELCTRN CRCT 1	Y	-----	LEC	1		MWF	1:00- 1:50P	KNUDSEN 1240B	YANG, C.K.	85	06	G	4.0
			RESTRICT: EE, CS, CS&E, CYBR, CHEM, MECH UNDERGRADS											
			190-492-201	REC	1A		M	4:00- 4:50P	BOELTER 4413		21			0.0
			190-492-202	REC	1B		T	9:00- 9:50A	BOELTER 5264		21			0.0

CATALOG NUMBER	COURSE TITLE	ENF REQ	IM ID NUMBER	CLS TYP	SEC	FEE	DAYS	TIME	BUILDING/ ROOM	INSTRUCTOR	ENRL CAP	XC	CR TP	UNITS
115AL	ANALOG ELCTRN LAB 1	N	190-492-203	REC	1C		W	2:00-2:50P	BOELTER 5264		21			0.0
			190-492-204	REC	1D		F	2:00-2:50P	BOELTER 4283		22			0.0
			190-493-200	LAB	1		T	12:00-3:50P	ENGR IV 54137	MESGHALI, F.	20	15	G	2.0
			RESTRIC: EE,CS,CS&E,CYBR,CHEM,MECH UNDERGRADS											
115BL	ANALOG ELCTRN LAB 2	N	190-493-210	LAB	2		R	12:00-3:50P	ENGR IV 54137	MESGHALI, F.	20	16	G	2.0
			190-495-200	LAB	1		F	12:00-3:50P	ENGR IV 15138	BABAIE, H.	12	07	G	4.0
			RESTRIC: EE JUNIORS AND SENIORS											
115D	DSGN-ELCTRNC CIRCTS	Y	190-498-200	LEC	1		MW	2:00-3:50P	BOELTER 5280	ABIDI, A.A.	30	07	G	4.0
			RESTRIC: EE JUNIORS AND SENIORS											
M116C	COMPUTR SYSTMS ARCH	Y	-----	LEC	1		MW	10:00-11:50A	KINSEY 141	TAMIR, Y.	0	03	G	4.0
			SAME AS : COM SCI M151B											
			RESTRIC: EE, CS, CS&E UNDERGRAD											
M116D	DGTL DSGN PROJ LAB	Y	190-509-201	REC	1A		F	10:00-11:50A	BOELTER 5436		0			0.0
			190-509-202	REC	1B		F	4:00-5:50P	BOELTER 5280		0			0.0
			-----	LEC	2		MW	12:00-1:50P	BOTANY 325	MANGIONE-SMITH, W.	5	05	G	4.0
			RESTRIC: EE, CS, CS&E UNDERGRAD											
M116L	DIGITAL DESIGN LAB	Y	190-509-211	REC	2A		F	12:00-1:50P	BOELTER 5436		0			0.0
			190-509-212	REC	2B		TBA				0			0.0
			190-510-200	LAB	1		MWF	12:00-1:50P	BOELTER 3815	RENNELS, D.A.	0	05	G	4.0
			SAME AS : COM SCI M152B											
			RESTRIC: EE, CS, CS&E UNDERGRAD											
M116L	DIGITAL DESIGN LAB	Y	190-510-210	LAB	2		TRF	4:00-5:50P	BOELTER 3815	RENNELS, D.A.	0	20	G	4.0
			190-510-220	LAB	3		TRF	2:00-3:50P	BOELTER 3815	RENNELS, D.A.	0	20	G	4.0
			190-511-200	LAB	1		MW	10:00-11:50A	BOELTER 3815	RENNELS, D.A.	0	26	G	2.0
			SAME AS : COM SCI M152A											
			RESTRIC: EE, CS, CS&E UNDERGRAD											
121B	PRIN-SEMICON DEVICE	N	190-511-210	LAB	2		MW	2:00-3:50P	BOELTER 3815	RENNELS, D.A.	0	26	G	2.0
			190-511-220	LAB	3		TR	10:00-11:50A	BOELTER 3815	THE STAFF	0	26	G	2.0
			190-511-230	LAB	4		TR	8:00-9:50A	BOELTER 3815	STAUDHAMMER, J.	20	26	G	2.0
			RESTRIC: EE, CS, CS&E UNDERGRAD											
122AL	SEMCNDCT DVICES LAB	N	-----	LEC	1		MW	10:00-11:20A	BOELTER 2444	VISWANATHAN, C.R.	60	03	G	4.0
			RESTRIC: EE AND MAT SCI UNDERGRADS											
			190-576-201	REC	1A		M	5:00-5:50P	BOELTER 4413		20			0.0
			190-576-202	REC	1B		T	12:00-12:50P	BOELTER 5419		20			0.0
			190-576-203	REC	1C		R	1:00-1:50P	BOELTER 5264		20			0.0
			190-581-200	LAB	1		T	8:00-11:50A	ENGR IV 18132	WANG, K.L.	6	11	G	4.0
			RESTRIC: JUNIOR OR SENIOR EL ENGR AND MAT SCI											
124	SEMICON PHYSCL ELEC	N	190-581-210	LAB	2		W	12:00-3:50P	ENGR IV 18132	WANG, K.L.	6	06	G	4.0
			190-581-220	LAB	3		R	12:00-3:50P	ENGR IV 18132	CHANG, M.F.	6	16	G	4.0
			190-581-230	LAB	4		F	12:00-3:50P	ENGR IV 18132	CHANG, M.F.	6	07	G	4.0
			RESTRIC: JUNIOR OR SENIOR EL ENGR AND MAT SCI											
132A	COMMUNICATN SYSTEMS	Y	190-591-200	LEC	1		MWF	1:00-1:50P	BOELTER 5264	BROWN, E.R.	11	06	G	4.0
			RESTRIC: EE JUNIORS AND SENIORS											
141	PRINC-FEEDBK CONTRL	N	-----	LEC	1		MWF	9:00-9:50A	BOELTER 1200B	THE STAFF	90	02	G	4.0
			RESTRIC: EE,CS,CYBER,AERO,CHM ENG,GRAD BIOMED											
			190-630-201	REC	1A		T	12:00-12:50P	BOELTER 5264		22			0.0
			190-630-202	REC	1B		R	1:00-1:50P	BOELTER 5436		22			0.0
			190-630-203	REC	1C		R	9:00-9:50A	BOELTER 5272		21			0.0
			-----	LEC	1		MWF	9:00-9:50A	KNUDSEN 1200B		90	02	G	4.0
161	ELECTROMAGNTC WAVES	Y	190-675-201	REC	1A		M	12:00-12:50P	BOELTER 5264		30			0.0
			190-675-202	REC	1B		T	12:00-12:50P	BOELTER 5436		30			0.0
			190-675-203	REC	1C		W	3:00-3:50P	BOELTER 5264		30			0.0
			-----	LEC	1		TR	10:00-11:50A	KINSEY 141	CASTANEDA, J.A.	85	13	G	4.0
			RESTRIC: EE JUNIORS AND SENIORS											
162A	WIRELESS COMMUNICTN	Y	190-776-201	REC	1A		M	8:00-8:50A	BOELTER 5419		28			0.0
			190-776-202	REC	1B		T	3:00-3:50P	BOELTER 5272		28			0.0
			190-776-203	REC	1C		R	9:00-9:50A	BOELTER 5264		29			0.0
			-----	LEC	1		TR	4:00-5:50P	BOELTER 5419	THE STAFF	20	16	G	4.0
			RESTRIC: EE JUNIORS AND SENIORS											
164BL	MCRWW CRCT DSGN LAB	Y	190-779-201	DIS	1A		M	2:00-2:50P	BOELTER 5252		20			0.0
			-----	LEC	1		T	10:00-11:50A	BOELTER 5514	JALALI, B.	6	13	G	2.0
			RESTRIC: EE JUNIORS AND SENIORS											
175	FOURIER OPTICS	N	190-797-201	LAB	1A		R	12:00-3:50P	ENGR IV 64132		6			0.0
			-----	LEC	1		MW	4:00-5:20P	BOELTER 5272	NELSON, P.R.	14	09	G	4.0
			RESTRIC: EE JUNIORS AND SENIORS											
190D	SYSTEMS DESIGN	Y	190-855-201	REC	1A		TBA				14			0.0
			-----	LEC	1		TR	2:00-3:50P	BOELTER 5264	POTTIE, G.J.	36	15	G	4.0
			RESTRIC: EE JUNIORS AND SENIORS											
M208B	ANALYTICAL MTHDS 2	N	190-925-201	LAB	1A		R	2:00-4:50P	BOELTER 3760	POTTIE, G.J.	36			0.0
			594-017-200	LEC	1		TR	10:00-11:50A	BOELTER 5264	THE STAFF	25	13	G	4.0
			SAME AS : MECH&AE M291B											
			RESTRIC: GRADUATE STUDENTS											
210B	OPTIMAL LINEAR EST	Y	594-023-200	LEC	1		MW	10:00-11:50A	BOELTER 5280	SAYED, A.H.	30	03	G	4.0
			RESTRIC: GRADUATE STUDENTS											
214B	SPEECH PROCESSING	Y	594-053-200	LEC	1		TR	12:00-1:30P	BOELTER 4283	ALWAN, A.A.	20	14	G	4.0
215D	ANALOG MICRSYS DSGN	N	594-066-200	LEC	1		MW	2:00-3:50P	KINSEY 96	RAZAVI, B.	20	07	G	4.0
			RESTRIC: GRADUATE STUDENTS											
221C	MCROWWE SEMICDR DEVC	N	594-121-200	LEC	1		TR	2:00-3:50P	BOELTER 4413	THE STAFF	20	15	G	4.0
			RESTRIC: GRADUATE STUDENTS											

CATALOG NUMBER	COURSE TITLE	ENF REQ	IM ID NUMBER	CLS TYP	SEC	FEE	DAYS	TIME	BUILDING/ ROOM	INSTRUCTOR	ENRL CAP	XC	CR TP	UNITS
230D	SGNL PRCSNG-CMNCTNS	N	594-175-200	LEC	1		MW	12:00- 1:50P	BOELTER 5252	YAO, K.	25	05	G	4.0
			RESTRICT: GRADUATE STUDENTS											
231E	CHANNEL CODING THRY	N	594-183-200	LEC	1		TR	2:00- 3:50P	BOELTER 5436	WESEL, R.D.	30	15	G	4.0
			RESTRICT: GRADUATE STUDENTS											
232C	TELECOM ARCH&NETWRK	N	594-186-200	LEC	1		MW	10:00-11:50A	BOELTER 5252	RUBIN, I.	25	03	G	4.0
			RESTRICT: GRADUATE STUDENTS											
233B	WIRELESS COMM SYST	Y	594-191-200	LEC	1		TR	10:00-11:50A	BOELTER 5436	DANESHTRAD, B.	30	13	G	4.0
			RESTRICT: GRADUATE STUDENTS											
233C	MULTIMEDIA INFO SYS	N	594-193-200	LEC	1		TR	12:00- 1:50P	FRANZ 1354	SRIVASTAVA, M.B.	10	14	G	4.0
			RESTRICT: GRADUATE STUDENTS											
236C	OPTM MTH-LG-SCL SYS	Y	594-211-200	LEC	1		TR	10:00-11:50A	BOELTER 5273	ROYCHOWDHURY, V.P.	20	13	G	4.0
239AS	TOPICS IN COMMUNCTN	N	594-228-200	LEC	1		MW	2:00- 3:50P	MS 5128	SEMRET, N.	30	07	G	4.0
			RESTRICT: GRADUATE STUDENTS											
M240C	OPTIMAL CONTROL	Y	594-238-200	LEC	1		TR	4:00- 5:50P	BOELTER 5272	WANG, P.K.	20	16	G	4.0
			SAME AS : CHM ENG M280C, MECH&AE M270C											
			RESTRICT: GRADUATE STUDENTS											
M242A	NONLNR DYANMC SSTMS	N	594-249-200	LEC	1		TR	10:00-11:50A	FRANZ 1354	WANG, P.K.	5	13	G	4.0
			SAME AS : CHM ENG M282A, MECH&AE M272A											
			RESTRICT: GRADUATE STUDENTS											
249S	TOPICS IN CONTROL	N	594-294-200	SEM	1		MW	2:00- 3:50P	BOELTER 5419	PAGANINI, F.	30	07	G	4.0
250B	MEMS SYSTEM DESIGN	N	594-301-200	LEC	1		MW	2:00- 3:30P	BOELTER 5273	WU, M.C.	30	07	G	4.0
			RESTRICT: GRADUATE STUDENTS											
263	REFLECTOR ANTENNAS	N	594-362-200	LEC	1		TR	2:00- 3:50P	BOELTER 4283	THE STAFF	12	15	G	4.0
266	CMPTTN MTHD-ELCTRMG	N	594-368-200	LEC	1		TR	10:00-11:50A	BOELTER 5419	ITOH, T.	10	13	G	4.0
			RESTRICT: GRADUATE STUDENTS											
274	FIBR OPTIC SYS DSGN	Y	594-402-200	LEC	1		TR	4:00- 5:50P	BOELTER 5252	JALALI, B.	18	16	G	4.0
279S	QUANTUM ELECTRONICS	N	594-409-200	LEC	1		TBA			JOSHI, C.J.	16	20	G	4.0
			RESTRICT: GRADUATE STUDENTS											
296	SEM-ELECTRICAL ENGR	N	594-576-201	SEM	1		UNSCHED			ABIDI, A.A.	10	30	SU	2.0
			RESTRICT: EE GRADUATE STUDENTS											
			594-576-203	SEM	3		UNSCHED			ALWAN, A.A.	10	30	SU	2.0
			RESTRICT: EE GRADUATE STUDENTS											
			594-576-204	SEM	4		UNSCHED			BALAKRISHNAN, A.V.	10	30	SU	2.0
			RESTRICT: EE GRADUATE STUDENTS											
			594-576-206	SEM	6		UNSCHED			CHANG, M.F.	10	30	SU	2.0
			RESTRICT: EE GRADUATE STUDENTS											
			594-576-207	SEM	7		UNSCHED			CHEN, F.F.	10	30	SU	2.0
			RESTRICT: EE GRADUATE STUDENTS											
			594-576-208	SEM	8		UNSCHED			DANESHTRAD, B.	10	30	SU	2.0
			RESTRICT: EE GRADUATE STUDENTS											
			594-576-209	SEM	9		UNSCHED			FETTERMAN, H.R.	10	30	SU	2.0
			RESTRICT: EE GRADUATE STUDENTS											
			594-576-210	SEM	10		UNSCHED			ITOH, T.	10	30	SU	2.0
			RESTRICT: EE GRADUATE STUDENTS											
			594-576-211	SEM	11		UNSCHED			JACOBSEN, S.E.	10	30	SU	2.0
			RESTRICT: EE GRADUATE STUDENTS											
			594-576-212	SEM	12		UNSCHED			JAIN, R.	10	30	SU	2.0
			RESTRICT: EE GRADUATE STUDENTS											
			594-576-213	SEM	13		UNSCHED			JALALI, B.	10	30	SU	2.0
			RESTRICT: EE GRADUATE STUDENTS											
			594-576-214	SEM	14		UNSCHED			JOSHI, C.J.	10	30	SU	2.0
			RESTRICT: EE GRADUATE STUDENTS											
			594-576-216	SEM	16		UNSCHED			KAISER, W.J.	10	30	SU	2.0
			RESTRICT: EE GRADUATE STUDENTS											
			594-576-217	SEM	17		UNSCHED			KANELLAKOPOULOS, I	10	30	SU	2.0
			RESTRICT: EE GRADUATE STUDENTS											
			594-576-218	SEM	18		UNSCHED			KOLNER, B.H.	10	30	SU	2.0
			RESTRICT: EE GRADUATE STUDENTS											
			594-576-220	SEM	20		UNSCHED			LIU, J.	10	30	SU	2.0
			RESTRICT: EE GRADUATE STUDENTS											
			594-576-221	SEM	21		UNSCHED			LUHMANN JR, N.C.	10	30	SU	2.0
			RESTRICT: EE GRADUATE STUDENTS											
			594-576-222	SEM	22		UNSCHED			MANGIONE-SMITH, W.	10	30	SU	2.0
			RESTRICT: EE GRADUATE STUDENTS											
			594-576-224	SEM	24		UNSCHED			PAGANINI, F.	10	30	SU	2.0
			RESTRICT: EE GRADUATE STUDENTS											
			594-576-225	SEM	25		UNSCHED			PAN, D.	10	30	SU	2.0
			RESTRICT: EE GRADUATE STUDENTS											
			594-576-226	SEM	26		UNSCHED			PISTER, K.S.	10	30	SU	2.0
			RESTRICT: EE GRADUATE STUDENTS											
			594-576-227	SEM	27		UNSCHED			POTTIE, G.J.	10	30	SU	2.0
			RESTRICT: EE GRADUATE STUDENTS											
			594-576-228	SEM	28		UNSCHED			RAHMAT-SAMII, Y.	10	30	SU	2.0
			RESTRICT: EE GRADUATE STUDENTS											
			594-576-230	SEM	30		UNSCHED			WILLSON, A.N.	10	30	SU	2.0
			RESTRICT: EE GRADUATE STUDENTS											
			594-576-231	SEM	31		UNSCHED			WOO, J.C.	10	30	SU	2.0
			RESTRICT: EE GRADUATE STUDENTS											
			594-576-232	SEM	32		UNSCHED			WU, M.C.	10	30	SU	2.0
			RESTRICT: EE GRADUATE STUDENTS											
			594-576-233	SEM	33		UNSCHED			SAYED, A.H.	10	30	SU	2.0
			RESTRICT: EE GRADUATE STUDENTS											
			594-576-234	SEM	34		UNSCHED			YAO, K.	10	30	SU	2.0
			RESTRICT: EE GRADUATE STUDENTS											
			594-576-236	SEM	36		UNSCHED			VANDENBERGHE, L.	10	30	SU	2.0
			RESTRICT: EE GRADUATE STUDENTS											

CATALOG NUMBER	COURSE TITLE	ENF REQ	IM ID NUMBER	CLS TYP	SEC	FEE	DAYS	TIME	BUILDING/ ROOM	INSTRUCTOR	ENRL CAP	XC	CR TP	UNITS
			594-576-237	SEM	37			UNSCHE		VERBAUWHEDE, I.M.	10	30	SU	2.0
			RESTRICT: EE GRADUATE STUDENTS											
			594-576-238	SEM	38			UNSCHE		VILLASENOR, J.D.	10	30	SU	2.0
			RESTRICT: EE GRADUATE STUDENTS											
			594-576-239	SEM	39			UNSCHE		VISWANATHAN, C.R.	10	30	SU	2.0
			RESTRICT: EE GRADUATE STUDENTS											
			594-576-240	SEM	40			UNSCHE		WANG, K.L.	10	30	SU	2.0
			RESTRICT: EE GRADUATE STUDENTS											
			594-576-241	SEM	41			UNSCHE		WANG, P.K.	10	30	SU	2.0
			RESTRICT: EE GRADUATE STUDENTS											
			594-576-242	SEM	42			UNSCHE		WESEL, R.D.	10	30	SU	2.0
			RESTRICT: EE GRADUATE STUDENTS											
			594-576-243	SEM	43			UNSCHE		WILLSON, A.N.	10	30	SU	2.0
			RESTRICT: EE GRADUATE STUDENTS											
			594-576-244	SEM	44			UNSCHE		WOO, J.C.	10	30	SU	2.0
			RESTRICT: EE GRADUATE STUDENTS											
			594-576-245	SEM	45			UNSCHE		WU, M.C.	10	30	SU	2.0
			RESTRICT: EE GRADUATE STUDENTS											
			594-576-246	SEM	46			UNSCHE		YABLONOVITCH, E.	10	30	SU	2.0
			RESTRICT: EE GRADUATE STUDENTS											
			594-576-247	SEM	47			UNSCHE		YANG, C.K.	10	30	SU	2.0
			RESTRICT: EE GRADUATE STUDENTS											
			594-576-248	SEM	48			UNSCHE		YAO, K.	10	30	SU	2.0
			RESTRICT: EE GRADUATE STUDENTS											
298	SEM -- ENGINEERING	N	594-940-200	SEM	1		F	9:00-11:50A	BOELTER 5273	CARSRUD, A.L.	24	03	G	2.0- 4.0
			594-940-201	SEM	2		MW	12:00- 1:50P	BOELTER 4283	VERBAUWHEDE, I.M.	24	05	G	2.0- 4.0
375	TCHNG APRNTC PRCTCM	N	594-620-200	SEM	1			UNSCHE		THE STAFF	50	30	SU	1.0- 4.0

ENGINEERING AND APPLIED SCIENCE

The department will cancel your enrollment in Engineering 95 if you do not attend any of the first-week classes. After the first week of classes, students may enroll in Engineering 95 only with PTE number obtained from the instructor.

95	ETHCL&PRFSNL ISSUES	N	-----	LEC	1		TR	2:00- 3:50P	BOELTER 2444	ONEILL, R.R.	60	15	G	4.0
			RESTRICT: UG SCHOOL OF ENGINEERING STUDENTS											
			186-258-201	DIS	1A		W	3:00- 3:50P	BOELTER 2444	ONEILL, R.R.	60			0.0

ENGLISH

English Composition

ENGLISH COMPOSITION POLICY FOR ATTENDANCE AND LATE ENROLLMENT (ALL CLASSES): The department will cancel your enrollment in any English Composition class if you do not attend any of the first-week classes.

After the first week of classes, students may enroll in English Composition classes only with permission to enroll obtained from the instructor.

Enrollment in English 2 is limited to students who have been held for English 2 by results of the Subject A Placement Test.

2	UNIVERSITY WRITING	Y	194-036-201	LEC	1		MW	8:00- 9:50A	BUNCHE 3117		20	30	G	5.0
			RESTRICT: UNDERGRADUATE STUDENTS ONLY											
			194-036-202	LEC	2		MW	10:00-11:50A	BUNCHE 3117	POPHAM, S.A.	20	30	G	5.0
			RESTRICT: UNDERGRADUATE STUDENTS ONLY											
			194-036-203	LEC	3		MW	4:00- 5:50P	PUB POL 2284	LEWIS, J.S.	20	30	G	5.0
			RESTRICT: UNDERGRADUATE STUDENTS ONLY											
			194-036-204	LEC	4		MW	8:00- 9:50A	ROLFE 3105	POPHAM, S.A.	20	30	G	5.0
			194-036-205	LEC	5		MW	12:00- 1:50P	BUNCHE 3117	THE STAFF	20	30	G	5.0
			RESTRICT: UNDERGRADUATE STUDENTS ONLY											
			194-036-206	LEC	6		TR	10:00-11:50A	BUNCHE 3117	THE STAFF	20	30	G	5.0
			RESTRICT: UNDERGRADUATE STUDENTS ONLY											
			194-036-207	LEC	7		TR	4:00- 5:50P	BUNCHE 3117	LISLE, B.J.	20	30	G	5.0
			RESTRICT: UNDERGRADUATE STUDENTS ONLY											
			194-036-208	LEC	8		TR	12:00- 1:50P	BUNCHE 3117	LISLE, B.J.	20	30	G	5.0
			194-036-209	LEC	9		TR	10:00-11:50A	PUB POL 2284	BEIDERWELL, B.J.	20	30	G	5.0
			194-036-210	LEC	10		MW	2:00- 3:50P	BUNCHE 3164	THE STAFF	20	30	G	5.0
			194-036-211	LEC	11		TR	10:00-11:50A	ROLFE 3105	THE STAFF	20	30	G	5.0

Nonattendance in the first week will result in cancellation of enrollment. See policy statement at head of section. Students must satisfy the UC Subject A requirement before enrolling in English 3 and all subsequent English Composition courses. The Spring Subject A Examination will be given from 6 to 8 p.m. on time TBA.

The English 3 Proficiency Examination will be given time TBA. See the catalog for more detailed information about Subject A requirements and English 3 Proficiency Examination. For further information, call (310)206-1145.

3	ENGL COMP-RHET&LANG	Y	194-099-201	LEC	1		MW	8:00- 9:15A	PUB POL 2333	GRIFFIN, S.M.	20	30	G	5.0	
			RESTRICT: UNDERGRADUATE STUDENTS ONLY												
			Lecture 2 is an intensive section of English 3.												
			194-099-202	LEC	2		MW	8:00- 9:15A	DANCE 105	MITCHELL, T.M.	20	30	G	5.0	
			194-099-203	LEC	3		TR	8:00- 9:15A	BUNCHE 3117	THE STAFF	20	30	G	5.0	
			RESTRICT: UNDERGRADUATE STUDENTS ONLY												
			194-099-204	LEC	4		TR	8:00- 9:15A	PUB POL 2325	MAASIK, S.	20	30	G	5.0	
			RESTRICT: UNDERGRADUATE STUDENTS ONLY												
			194-099-205	LEC	5		MW	9:30-10:45A	PUB POL 2333	MITCHELL, T.M.	20	30	G	5.0	
			RESTRICT: UNDERGRADUATE STUDENTS ONLY												
			194-099-206	LEC	6		MW	9:30-10:45A	PUB POL 2325	GRIFFIN, S.M.	20	30	G	5.0	
			RESTRICT: UNDERGRADUATE STUDENTS ONLY												
			194-099-207	LEC	7		MW	9:30-10:45A	BUNCHE 3178	MERRILL, C.	20	30	G	5.0	
			RESTRICT: UNDERGRADUATE STUDENTS ONLY												
			194-099-208	LEC	8		MW	9:30-10:45A	BOELTER 5272	WHEELER, J.M.	20	02	G	5.0	
			194-099-209	LEC	9		TR	9:30-10:45A	PUB POL 2333	BALGLEY, K.A.	20	30	G	5.0	
			RESTRICT: UNDERGRADUATE STUDENTS ONLY												
			194-099-210	LEC	10		TR	9:30-10:45A	PUB POL 2325	MOE, M.L.	20	30	G	5.0	
			RESTRICT: UNDERGRADUATE STUDENTS ONLY												
			194-099-211	LEC	11		TR	9:30-10:45A	BUNCHE 2156	THE STAFF	20	30	G	5.0	
			RESTRICT: UNDERGRADUATE STUDENTS ONLY												
			194-099-212	LEC	12		TR	2:00- 3:15P	ROLFE 2135	MOYLE, G.	20	15	G	5.0	
			194-099-213	LEC	13		MW	11:00-12:15P	PUB POL 2333	THE STAFF	20	30	G	5.0	
			RESTRICT: UNDERGRADUATE STUDENTS ONLY												

CATALOG NUMBER	COURSE TITLE	ENF REQ	IM	ID NUMBER	CLS TYP	SEC	FEE	DAYS	TIME	BUILDING/ ROOM	INSTRUCTOR	ENRL CAP	XC	CR TP	UNITS
				194-099-214	LEC	14		MW	11:00-12:15P	PUB POL 2325	THE STAFF	20	30	G	5.0
				RESTRICT: UNDERGRADUATE STUDENTS ONLY											
				194-099-215	LEC	15		MW	11:00-12:15P	BUNCHE 3156	LISOVSKY, K.F.	20	30	G	5.0
				RESTRICT: UNDERGRADUATE STUDENTS ONLY											
				194-099-216	LEC	16		MW	11:00-12:15P	BUNCHE 3170	WHEELER, J.M.	20	30	G	5.0
				RESTRICT: UNDERGRADUATE STUDENTS ONLY											
				194-099-217	LEC	17		TR	11:00-12:15P	PUB POL 2333	BALGLEY, K.A.	20	30	G	5.0
				RESTRICT: UNDERGRADUATE STUDENTS ONLY											
				194-099-218	LEC	18		TR	11:00-12:15P	PUB POL 2325	MASCARO, J.	20	30	G	5.0
				RESTRICT: UNDERGRADUATE STUDENTS ONLY											
				194-099-219	LEC	19		TR	11:00-12:15P	BUNCHE 2181	MODDELMOG, W.E.	20	13	G	5.0
				194-099-220	LEC	20		TR	11:00-12:15P	DANCE 105	MOE, M.L.	20	30	G	5.0
				RESTRICT: UNDERGRADUATE STUDENTS ONLY											
				194-099-221	LEC	21		MW	12:30- 1:45P	PUB POL 2333	SHERMAN, S.D.	20	30	G	5.0
				RESTRICT: UNDERGRADUATE STUDENTS ONLY											
				194-099-222	LEC	22		MW	12:30- 1:45P	PUB POL 2325	THE STAFF	20	30	G	5.0
				RESTRICT: UNDERGRADUATE STUDENTS ONLY											
				194-099-223	LEC	23		MW	12:30- 1:45P	BUNCHE 3157	THE STAFF	20	30	G	5.0
				RESTRICT: UNDERGRADUATE STUDENTS ONLY											
				194-099-224	LEC	24		MW	12:30- 1:45P	BUNCHE 2181	MAASIK, S.	20	30	G	5.0
				RESTRICT: UNDERGRADUATE STUDENTS ONLY											
				194-099-225	LEC	25		TR	12:30- 1:45P	PUB POL 2333	MODDELMOG, W.E.	20	30	G	5.0
				RESTRICT: UNDERGRADUATE STUDENTS ONLY											
				194-099-226	LEC	26		TR	12:30- 1:45P	PUB POL 2325	MATTENSON, L.M.	20	30	G	5.0
				RESTRICT: UNDERGRADUATE STUDENTS ONLY											
				194-099-227	LEC	27		TR	12:30- 1:45P	DANCE 105	THE STAFF	20	30	G	5.0
				RESTRICT: UNDERGRADUATE STUDENTS ONLY											
				194-099-228	LEC	28		TR	12:30- 1:45P	BUNCHE 2156	THE STAFF	20	30	G	5.0
				RESTRICT: UNDERGRADUATE STUDENTS ONLY											
				194-099-229	LEC	29		MW	2:00- 3:15P	PUB POL 2333		20	30	G	5.0
				RESTRICT: UNDERGRADUATE STUDENTS ONLY											
				194-099-230	LEC	30		MW	2:00- 3:15P	ROLFE 2126		20	30	G	5.0
				194-099-231	LEC	31		MW	2:00- 3:15P	PUB POL 2325		20	30	G	5.0
				RESTRICT: UNDERGRADUATE STUDENTS ONLY											
				194-099-232	LEC	32		TR	2:00- 3:15P	PUB POL 2333	CREESE, R.A.	20	30	G	5.0
				RESTRICT: UNDERGRADUATE STUDENTS ONLY											
				194-099-233	LEC	33		TR	2:00- 3:15P	PUB POL 2325	THE STAFF	20	30	G	5.0
				RESTRICT: UNDERGRADUATE STUDENTS ONLY											
				194-099-234	LEC	34		TR	2:00- 3:15P	BUNCHE 3153	MOE, M.L.	20	30	G	5.0
				RESTRICT: UNDERGRADUATE STUDENTS ONLY											
				194-099-235	LEC	35		MW	4:00- 5:15P	PUB POL 1343	THE STAFF	20	30	G	5.0
				RESTRICT: UNDERGRADUATE STUDENTS ONLY											
				194-099-236	LEC	36		TR	4:00- 5:15P	ROLFE 3120	THE STAFF	20	30	G	5.0
				RESTRICT: UNDERGRADUATE STUDENTS ONLY											
				194-099-237	LEC	37		TR	8:00- 9:15A	ROLFE 3118	THE STAFF	20	30	G	5.0
				194-099-238	LEC	38		TR	4:00- 5:15P	KINSEY 96		20	30	G	5.0
				194-099-239	LEC	39		MW	3:30- 4:45P	PUB POL 2333	THE STAFF	20	30	G	5.0
				194-099-240	LEC	40		MW	3:30- 4:45P	PUB POL 2325	THE STAFF	20	30	G	5.0
				194-099-241	LEC	41		TR	3:30- 4:45P	PUB POL 2333	MOYLE, G.	20	30	G	5.0
				194-099-242	LEC	42		TR	3:30- 4:45P	PUB POL 2325	MATTENSON, L.M.	20	30	G	5.0
				194-099-243	LEC	43		MW	5:00- 6:15P	PUB POL 2333	THE STAFF	20	30	G	5.0
				194-099-244	LEC	44		MW	5:00- 6:15P	PUB POL 2325	THE STAFF	20	30	G	5.0
				194-099-245	LEC	45		TR	5:00- 6:15P	PUB POL 2333	THE STAFF	20	30	G	5.0
				194-099-246	LEC	46		TR	5:00- 6:15P	PUB POL 2325	THE STAFF	20	30	G	5.0
				194-099-247	LEC	47		TR	11:00-12:15P	BUNCHE 3288	THE STAFF	20	30	G	5.0
				194-099-248	LEC	48		TR	9:30-10:45A	HERSHEY 1657	MATTENSON, L.M.	20	30	G	5.0
				194-099-249	LEC	49		TBA			MANO, S.	15	30	G	5.0
3H	ENGL COMP-RHET&LANG	N		194-106-200	LEC	1		MW	11:00-12:15P	GEOLOGY 4660	THE STAFF	20	30	G	5.0
				RESTRICT: DEPARTMENT CONSENT											
				English Composition 30W satisfies the Letters and Science Writing II requirement. For a complete list of Writing II courses, see the online schedule of classes under "Enrollment."											
				For a list of Writing II courses offered this quarter, see the Special Programs section of this schedule.											
30W	INTMDT ACADMC WRITNG	Y		-----	LEC	1		TR	10:00-11:50A	GEOLOGY 4645	DE, E.N.	40	13	G	5.0
				194-181-201	DIS	1A		T	9:00- 9:50A	KINSEY 94		20			0.0
				194-181-202	DIS	1B		R	9:00- 9:50A	KINSEY 94		20			0.0
				English Composition 100W satisfies the Letters and Science Writing II requirement. For a complete list of Writing II courses, see the online schedule of classes under "Enrollment."											
				For a list of Writing II courses offered this quarter, see the Special Programs section of this schedule.											
100W	ACADEMIC WRITING	Y		194-301-201	LEC	1		TR	2:00- 3:50P	PUB POL 2319	MYERS, M.	20	30	G	5.0
				RESTRICT: GRADUATE STUDENTS											
				English 100W, section 2, is reserved for recent transfer students only. To become a part of the Transfer Intensive Program (TIP) and sign up for these classes, please call Writing Programs at (310) 206-1145.											
				194-301-202	LEC	2		TR	8:00- 9:50A	DANCE 103	BONCA, T.C.	20	30	G	5.0
				194-301-203	LEC	3		MW	12:00- 1:50P	PUB POL 2284	SCHILLER, E.G.	20	30	G	5.0
				RESTRICT: DEPARTMENT CONSENT											
				194-301-200	LEC	4		MW	10:00-11:50A	ROLFE 3105	MACH, S.P.	20	30	G	5.0
				RESTRICT: GRADUATE STUDENTS											
				English 100W, section 5, is reserved for recent transfer students only. To become a part of the Transfer Intensive Program (TIP) and sign up for these classes, please call Writing Programs at (310) 206-1145.											
				194-301-205	LEC	5		TR	12:00- 1:50P	BUNCHE 3157	BONCA, T.C.	20	30	G	5.0
				English 100W, section 6, is reserved for recent transfer students only. To become a part of the Transfer Intensive Program (TIP) and sign up for these classes, please call Writing Programs at (310) 206-1145.											
				194-301-206	LEC	6		TR	2:00- 3:50P	BUNCHE 2168	MASCARO, J.	20	30	G	5.0
				RESTRICT: DEPARTMENT CONSENT											
				194-301-207	LEC	7		TR	4:00- 5:50P	PUB POL 2250	MYERS, M.	20	30	G	5.0
				RESTRICT: DEPARTMENT CONSENT											
				194-301-208	LEC	8		TR	12:00- 1:50P	ROLFE 3105	SAVELSON, K.A.	20	30	G	5.0
				English 100W, section 9, is reserved for recent transfer students only. To become a part of the Transfer Intensive Program (TIP) and sign up for these classes, please call Writing Programs at (310) 206-1145.											
				194-301-209	LEC	9		TR	12:00- 1:50P	PUB POL 2284	FRANKEL, E.P.	20	30	G	5.0

CATALOG NUMBER	COURSE TITLE	ENF REQ	IM ID NUMBER	CLS TYP	SEC	FEE	DAYS	TIME	BUILDING/ ROOM	INSTRUCTOR	ENRL CAP	XC	CR TP	UNITS
			194-301-210	LEC	10		TR	2:00- 3:50P	HERSHEY 1655	THE STAFF	20	30	G	5.0
			RESTRICT: SOPHOMORES AND ABOVE											
			194-301-211	LEC	11		TR	2:00- 3:50P	MS 6229	SAVELSON, K.A.	20	30	G	5.0
			RESTRICT: POLITICAL SCIENCE MAJORS											
			194-301-212	LEC	12		TR	12:00- 1:50P	BUNCHE 3164	THE STAFF	20	30	G	5.0
			RESTRICT: POLITICAL SCIENCE MAJORS											
			194-301-213	LEC	13		TR	4:00- 5:50P	ROLFE 3118	FRETZ, R.	20	16	G	5.0
110	WRITING ADJUNCT	Y	194-379-200	LEC	1		TBA			FRETZ, R.	20	30		4.0
			For English 120A, all students will be waitlisted. DLAP students will be given enrollment priority in order of class standing.											
120A	LANG STDY TCHR-ELEM	N	194-442-201	LEC	1		MW	2:00- 3:50P	ROLFE 3135	POPHAM, S.A.	20	30		4.0
			RESTRICT: JUNIORS AND ABOVE											
129A	ACADEMIC WRITNG-LIT	N	194-466-201	LEC	1		TR	8:00- 9:50A	KINSEY 87	GERRARD, L.	20	11		4.0
129B	ACDMC WRITNG-SOC SCI	N	-----	LEC	1		TR	2:00- 3:50P	PUB POL 1234	FRETZ, R.	40	30		4.0
			RESTRICT: JUNIORS AND ABOVE											
			194-467-201	DIS	1A		T	11:00-11:50A	ROLFE 3106		10			0.0
			194-467-202	DIS	1B		T	12:00-12:50P	ROLFE 3106		10			0.0
			194-467-203	DIS	1C		T	1:00- 1:50P	ROLFE 3106		10			0.0
			194-467-204	DIS	1D		T	4:00- 4:50P	ROLFE 3123		10			0.0
			For English 130A, all students will be waitlisted. DLAP students will be given enrollment priority in order of class standing.											
130A	COMP-ELEM SCHL TCHR	N	194-472-201	LEC	1		MW	12:00- 1:50P	BUNCHE 3178	MACH, S.P.	20	30	G	4.0
			RESTRICT: DEPARTMENT CONSENT											
130B	COMP-2NDRY SCH TCHR	N	194-473-200	LEC	1		TR	2:00- 3:50P	ROLFE 2126	MANO, S.	20	30		4.0
			RESTRICT: JUNIORS AND ABOVE											
131A	WRITNG-LAW&POLITICS	N	194-476-200	LEC	1		TR	12:00- 1:50P	ROLFE 2134	THE STAFF	25	30		4.0
			RESTRICT: JUNIORS AND ABOVE											
			194-476-201	LEC	2		MW	10:00-11:50A	BUNCHE 3143	SHERMAN, S.D.	0	30		4.0
			RESTRICT: JUNIORS AND ABOVE											
			Lectures 2 and 3 of English Composition 131B will meet in the computer lab. No computer experience is necessary.											
131B	WRITNG-BSNS&SOC PLCY	N	194-481-200	LEC	1		MW	10:00-11:50A	BUNCHE 3150	CREASY, W.C.	25	30		4.0
			RESTRICT: JUNIORS AND ABOVE											
			194-481-201	LEC	2		TR	8:00- 9:50A	ROLFE 3105	THE STAFF	25	30		4.0
			RESTRICT: JUNIORS AND ABOVE											
			194-481-203	LEC	3		TR	10:00-11:50A	BUNCHE 2178	THE STAFF	25	30		4.0
			RESTRICT: JUNIORS AND ABOVE											
			194-481-204	LEC	4		MW	12:00- 1:50P	PUB POL 2278	CREASY, W.C.	25	30		4.0
			RESTRICT: JUNIORS AND ABOVE											
131C	WRITNG-MED&PBLC HLTH	N	194-482-200	LEC	1		MW	10:00-11:50A	PUB POL 2284	LEWIS, J.S.	25	30		4.0
			RESTRICT: JUNIORS AND ABOVE											
			194-482-201	LEC	2		MW	2:00- 3:50P	PUB POL 2284	LEWIS, J.S.	25	07		4.0
			194-482-202	LEC	3		TR	2:00- 3:50P	BUNCHE 3117	THE STAFF	25	30		4.0
131D	WRITNG-MEDIA&COMMCTN	N	194-483-201	LEC	1		MW	10:00-11:50A	BUNCHE 3153	RUBINSON, G.J.	25	30		4.0
			RESTRICT: JUNIORS AND ABOVE											
			194-483-202	LEC	2		MW	12:00- 1:50P	PUB POL 1343	MAASIK, S.	25	30		4.0
			RESTRICT: JUNIORS AND ABOVE											
			194-483-203	LEC	3		F	10:00- 1:50P	PUB POL 2284	THE STAFF	25	30		4.0
			RESTRICT: DEPARTMENT CONSENT											
			194-483-204	LEC	4		TR	12:00- 1:50P	BUNCHE A152	WESTBAY, J.	25	30		4.0
			RESTRICT: DEPARTMENT CONSENT											
			194-483-205	LEC	5		MW	1:00- 2:50P	ROLFE 3105	RUBINSON, G.J.	25	30		4.0
			RESTRICT: JUNIORS AND ABOVE											
			194-483-206	LEC	6		TR	10:00-11:50A	BOELTER 5420	WESTBAY, J.	25	30		4.0
132A	GENDER AND WRITING	N	194-490-201	LEC	1		TR	4:00- 5:50P	PUB POL 1234	GERRARD, L.	20	20		4.0
132C	WRITING-CULTRL STDY	N	194-493-201	LEC	1		TR	4:00- 5:50P	PUB POL 1234	DE, E.N.	20	16		4.0
			English Composition 132C: Women, Violence, Resistance: Philippines, Vietnam, India											
132D	WRITING-VARIABL TPC	N	194-494-201	LEC	1		TR	10:00-11:50A	KINSEY 87		0	13		4.0
			English Composition 132D: The Rhetoric of Cyberspace											
495A	SUPRVSD TEACHR PREP	N	600-679-200	SEM	1		MW	8:00- 9:50A	BUNCHE 2156	MOTT, C.M.	20	30	T1	2.0
			RESTRICT: GRADUATE STUDENTS											
495C	SUPRVSD TEACHR PREP	N	600-681-200	SEM	1		TBA			MAASIK, S.	30	30	SU	2.0
			RESTRICT: GRADUATE STUDENTS											

English

All undergraduate courses, except independent studies and other similar courses without webpages, are subject to the Instructional Enhancement Fee. See Course Materials Fees under "Miscellaneous Fees" in the "Registration" section.

English 4HW satisfies the Letters and Science Writing II requirement. For a complete list of Writing II courses, see the online schedule of classes under "Enrollment."

For a list of Writing II courses offered this quarter, see the Special Programs section of this schedule.

4HW	CRITCL READ&WRITING	Y	196-120-200	LEC	1		TR	10:00-11:50A	BOELTER 5422	BROSAMER, M.J.	20	13		5.0
			RESTRICT: DEPARTMENT CONSENT											

English 4W satisfies the Letters and Science Writing II requirement. For a complete list of Writing II courses, see the online schedule of classes under "Enrollment."

For a list of Writing II courses offered this quarter, see the Special Programs section of this schedule.

4W	CRITCL READ&WRITING	Y	196-113-201	LEC	1		MW	8:00- 9:50A	KINSEY 289	BATTEN, C.L.	20	01	G	5.0
			196-113-202	LEC	2		MW	9:00-10:50A	BUNCHE 3156	BATTEN, C.L.	20	02	G	5.0
			196-113-203	LEC	3		MW	10:00-11:50A	BUNCHE 2156	BATTEN, C.L.	20	03	G	5.0
			196-113-204	LEC	4		MW	11:00-12:50P	ROYCE 160	BATTEN, C.L.	20	04	G	5.0
			196-113-205	LEC	5		MW	12:00- 1:50P	MOORE 1003	BATTEN, C.L.	20	05	G	5.0
			196-113-206	LEC	6		MW	1:00- 2:50P	DANCE 105	BATTEN, C.L.	20	06	G	5.0
			196-113-207	LEC	7		MW	2:00- 3:50P	PUB POL 2250	BATTEN, C.L.	20	07	G	5.0
			196-113-208	LEC	8		MW	3:00- 4:50P	MS 5233	BATTEN, C.L.	20	08	G	5.0
			196-113-209	LEC	9		MW	4:00- 5:50P	BUNCHE 3157	BATTEN, C.L.	20	09	G	5.0
			196-113-210	LEC	10		MW	10:00-11:50A	MS 5127	BATTEN, C.L.	20	03	G	5.0
			RESTRICT: ENGLISH OR AMERICAN LIT AND CULTURE											
			196-113-211	LEC	11		MW	12:00- 1:50P	MS 5233	BATTEN, C.L.	20	05	G	5.0
			RESTRICT: ENGLISH OR AMERICAN LIT AND CULTURE											
			196-113-212	LEC	12		TR	8:00- 9:50A	KINSEY 289	BATTEN, C.L.	20	11	G	5.0
			196-113-213	LEC	13		TR	8:00- 9:50A	PUB POL 2317	BATTEN, C.L.	20	11	G	5.0
			196-113-214	LEC	14		TR	10:00-11:50A	BUNCHE 3211	BATTEN, C.L.	20	13	G	5.0
			196-113-215	LEC	15		TR	11:00-12:50P	BOELTER 5280	BATTEN, C.L.	20	13	G	5.0
			196-113-216	LEC	16		TR	12:00- 1:50P	BUNCHE 3156	BATTEN, C.L.	20	14	G	5.0

Check <http://www.registrar.ucla.edu/schedule> for daily updates

Spring 2000 Class Listings

ENGLISH / 85

CATALOG NUMBER	COURSE TITLE	ENF REQ	IM ID NUMBER	CLS TYP	SEC	FEE	DAYS	TIME	BUILDING/ ROOM	INSTRUCTOR	ENRL CAP	XC	CR TP	UNITS
			196-113-217	LEC	17		TR	1:00- 2:50P	BUNCHE 2181	BATTEN, C.L.	20	15	G	5.0
			196-113-218	LEC	18		TR	2:00- 3:50P	ROLFE 2134	BATTEN, C.L.	20	15	G	5.0
			196-113-219	LEC	19		TR	3:00- 4:50P	ROYCE 148	BATTEN, C.L.	20	16	G	5.0
			196-113-220	LEC	20		TR	4:00- 5:50P	DANCE 105	BATTEN, C.L.	20	16	G	5.0
			196-113-221	LEC	21		TR	9:00-10:50A	PUB POL 2292	BATTEN, C.L.	20	12	G	5.0
			RESTRICT: ENGLISH OR AMERICAN LIT AND CULTURE											
			196-113-222	LEC	22		TR	1:00- 2:50P	BOELTER 5422	BATTEN, C.L.	20	15	G	5.0
			RESTRICT: ENGLISH OR AMERICAN LIT AND CULTURE											
10A	ENGL LIT TO 1660	Y	-----	LEC	1		MWF	12:00-12:50P	BUNCHE 2209A	SHUGER, D.K.	160	05		5.0
			196-127-201	DIS	1A		F	1:00- 1:50P	ROLFE 3134		20			0.0
			196-127-202	DIS	1B		F	1:00- 1:50P	KINSEY 289		20			0.0
			196-127-203	DIS	1C		F	1:00- 1:50P	ROLFE 2134		20			0.0
			196-127-204	DIS	1D		F	1:00- 1:50P	BUNCHE 2181		20			0.0
			196-127-205	DIS	1E		F	2:00- 2:50P	ROLFE 3134		20			0.0
			196-127-206	DIS	1F		F	2:00- 2:50P	KINSEY 230		20			0.0
			196-127-207	DIS	1G		F	2:00- 2:50P	KINSEY 289		20			0.0
			196-127-208	DIS	1H		F	2:00- 2:50P	MOORE 1003		20			0.0
10B	ENGL LIT 1660-1832	Y	-----	LEC	1		TR	12:30- 1:45P	KNUDSEN 1220B	LEWIS, J.E.	160	14		5.0
			196-134-201	DIS	1A		F	10:00-11:50A	MS 5127		20			0.0
			196-134-202	DIS	1B		F	10:00-10:50A	DANCE 105		20			0.0
			196-134-203	DIS	1C		F	10:00-10:50A	PUB POL 2325		20			0.0
			196-134-204	DIS	1D		F	10:00-10:50A	PUB POL 1270		20			0.0
			196-134-205	DIS	1E		F	2:00- 2:50P	ROLFE 2126		20			0.0
			196-134-206	DIS	1F		F	2:00- 2:50P	ROLFE 2134		20			0.0
			196-134-207	DIS	1G		F	2:00- 2:50P	ROLFE 3135		20			0.0
			196-134-208	DIS	1H		F	2:00- 2:50P	ROLFE 2135		20			0.0
10C	ENGL LIT 1832-PRES	Y	-----	LEC	1		TR	2:00- 3:15P	ROLFE 1200	BRISTOW, J.E.	240	15		5.0
			196-141-201	DIS	1A		F	12:00-12:50P	ROLFE 3134		20			0.0
			196-141-202	DIS	1B		F	12:00-12:50P	KINSEY 230		20			0.0
			196-141-203	DIS	1C		F	12:00-12:50P	ROLFE 2134		20			0.0
			196-141-204	DIS	1D		F	12:00-12:50P	MS 5233		20			0.0
			196-141-205	DIS	1E		F	1:00- 1:50P	BUNCHE 2168		20			0.0
			196-141-206	DIS	1F		F	1:00- 1:50P	BUNCHE 2156		20			0.0
			196-141-207	DIS	1G		F	1:00- 1:50P	ROLFE 3105		20			0.0
			196-141-208	DIS	1H		F	1:00- 1:50P	MS 5203		20			0.0
			196-141-209	DIS	1I		F	2:00- 2:50P	ROLFE 3105		20			0.0
			196-141-210	DIS	1J		F	2:00- 2:50P	ROYCE 160		20			0.0
			196-141-211	DIS	1K		F	2:00- 2:50P	ROYCE 150		20			0.0
			196-141-212	DIS	1L		F	2:00- 2:50P	MS 6201		20			0.0
80	MAJOR AMER AUTHORS	N	-----	LEC	1		TR	9:30-10:45A	FOWLER A103B	LEVEEN, L.A.	200	12		4.0
			RESTRICT: NON-ENGLISH MAJORS											
			196-220-201	DIS	1A		F	10:00-10:50A	PUB POL 1323		25			0.0
			196-220-202	DIS	1B		F	10:00-10:50A	MS 3915H		25			0.0
			196-220-203	DIS	1C		F	10:00-10:50A	BUNCHE 3211		25			0.0
			196-220-204	DIS	1D		F	10:00-10:50A	PUB POL 2238		25			0.0
			196-220-205	DIS	1E		F	11:00-11:50A	ROYCE 154		25			0.0
			196-220-206	DIS	1F		F	11:00-11:50A	ROLFE 3105		25			0.0
			196-220-207	DIS	1G		F	11:00-11:50A	ROLFE 2134		25			0.0
			196-220-208	DIS	1H		F	11:00-11:50A	PUB POL 1337		25			0.0
85	THE AMERICAN NOVEL	N	196-227-200	LEC	1		MW	1:30- 2:45P	DODD 78	KEELY, K.	50	06		4.0
			RESTRICT: NON-ENGLISH MAJORS											
88M	LITERATURE&SOCIETY	N	196-198-200	SEM	1		TR	12:00- 1:50P	BUNCHE 3165	HAMILTON, C.J.	15	14		4.0
	English 88M: Hard Boiled: Crime Fiction and its Discontents													
	NARRATIVE-VIRGINITY	N	196-198-201	SEM	2		T	9:00-11:50A	DICKSON 4260	HAROL, C.	15	11		4.0
	English 88M, seminar 2: Narratives of Virginity													
	VICTORIAN NARRATIVE	N	196-198-202	SEM	3		R	11:00- 1:50P	ROLFE 3131	RIEHLE, L.D.	15	14		4.0
	English 88M, seminar 3: Consuming Beauties: Gender, Consumer Culture and Victorian Narratives of Becoming Beautiful													
95A	INTRO TO POETRY	N	196-235-200	LEC	1		MW	12:00- 1:15P	DODD 175	DICKEY, S.J.	90	05		4.0
			RESTRICT: NON-ENGLISH MAJORS											
103	JEWISH AMER FICTION	N	196-332-200	LEC	1		MW	10:00-11:50A	PUB POL 2250	NOVAK, M.E.	60	03		4.0
M104A	EARLY AFRO-AM LIT	Y	196-340-200	LEC	1		TR	10:00-11:50A	DICKSON 3273	YARBOROUGH, R.A.	40	13		4.0
			SAME AS : AFRO-AM M104A											
M105B	RECENT CHICANO LIT	Y	196-352-200	LEC	1		TR	12:00- 1:50P	HERSHEY 1651	SALDIVAR-HULL, S.	40	14		4.0
			SAME AS : CHICANO M105B											
M107B	BRITISH WOMN WRITRS	N	196-362-200	LEC	1		TR	2:00- 3:50P	KINSEY 247	DAKESSIAN, M.A.	40	15		4.0
			SAME AS : WOM STD M107B											
112	CHILDRENS LIT	N	196-411-200	LEC	1		MW	4:00- 5:50P	DODD 175	MYERS, M.	60	09		4.0
113	LIT-ADLSCNT&YNG ADL	N	196-415-200	LEC	1		MW	2:00- 3:50P	DODD 175	MYERS, M.	60	07		4.0
114	WRLD LITS IN ENGLISH	N	196-424-200	LEC	1		MW	12:00- 1:50P	PUB POL 2250	KGOSITSILE, K.W.	60	05		4.0
118	FILM & LITERATURE	N	196-435-200	LEC	1		TR	2:00- 4:50P	PUB POL 2232	DECKER, J.L.	40	15		4.0
	English 118: Screen Memories													
133	CREATV WRIT-POETRY	N	196-483-200	LEC	1		M	9:00-11:50A	ROLFE 3112	MULLEN, H.R.	15	30		4.0
			RESTRICT: INSTRUCTOR CONSENT											
			196-483-201	LEC	2		R	10:00-12:50P	DANCE 103	WILSON, R.	15	14		4.0
			RESTRICT: INSTRUCTOR CONSENT											
134	CREAT WRIT-SHT STRY	N	196-491-200	LEC	1		W	3:00- 5:50P	ROLFE 3112	SARRIS, G.M.	15	30		4.0
			RESTRICT: INSTRUCTOR CONSENT											
			196-491-201	LEC	2		T	3:00- 5:50P	ROLFE 3114	BENDER, A.	15	30		4.0
			RESTRICT: INSTRUCTOR CONSENT											
			196-491-202	LEC	3		M	12:00- 2:50P	ROLFE 3114	SEE, C.	15	05		4.0
			RESTRICT: INSTRUCTOR CONSENT											
140B	LANG&HIST-LIT THRY	Y	196-509-200	LEC	1		TR	12:00- 1:50P	BOELTER 5440	KATES, J.L.	60	14		4.0
			RESTRICT: ENGLISH OR AMERICAN LIT AND CULTURE											
	English 140B: Essential History: Language and History in 20th Century Literary Theory													
141A	CHAUCER-CBURY TALES	Y	196-514-200	LEC	1		TR	10:00-11:50A	ROYCE 156	JAGER, E.	40	13		4.0
			RESTRICT: ENGLISH MAJORS											
			196-514-201	LEC	2		TR	2:00- 3:50P	BUNCHE 3156	BROSAMER, M.J.	40	15		4.0
			RESTRICT: ENGLISH MAJORS											

CATALOG NUMBER	COURSE TITLE	ENF REQ	IM ID NUMBER	CLS TYP	SEC	FEE	DAYS	TIME	BUILDING/ ROOM	INSTRUCTOR	ENRL CAP	XC	CR TP	UNITS
			196-514-202	LEC	3		MW	10:00-11:50A	ROYCE 154	CONDREN, E.I.	40	03		4.0
142A	SHAKES-POEM&ER PLAY	Y	RESTRIC: ENGLISH MAJORS											
			196-519-211	DIS	1A		F	10:00-10:50A	ROLFE 3112		20			0.0
			196-519-212	DIS	1B		F	11:00-11:50A	ROLFE 3112		20			0.0
			196-519-213	DIS	1C		F	10:00-10:50A	ROLFE 3114		20			0.0
			196-519-214	DIS	1D		F	11:00-11:50A	ROLFE 3114		20			0.0
			196-519-201	LEC	2		MW	8:00-9:50A	ROYCE 156	DICKEY, S.J.	45	01		4.0
142B	SHAKESP-LATER PLAYS	Y	RESTRIC: ENGLISH OR AMERICAN LIT AND CULTURE											
			196-521-201	DIS	1A		F	10:00-10:50A	CAMPBEL 2226		20			0.0
			196-521-202	DIS	1B		F	11:00-11:50A	CAMPBEL 2226		20			0.0
			196-521-203	DIS	1C		F	10:00-10:50A	PUB POL 1329		20			0.0
			196-521-204	DIS	1D		F	11:00-11:50A	PUB POL 1329		20			0.0
			196-521-211	LEC	2		TR	2:00-3:50P	ROYCE 162	ROSTON, M.	45	15		4.0
142C	SHAKESPR-POP CULTRE	Y	RESTRIC: ENGLISH OR AMERICAN LIT AND CULTURE											
			196-521-212	LEC	3		MW	4:00-5:50P	ROYCE 162	HUTTER, A.D.	45	09		4.0
			196-523-200	LEC	1		TR	12:00-1:50P	ROYCE 154	LITTLE, A.L.	45	14		4.0
143	MILTON	Y	English 142C: Shakespeare and Contemporary Popular Culture											
			196-525-200	LEC	1		TR	4:00-5:50P	ROYCE 162	LEWIS, J.E.	45	16		4.0
			196-525-201	LEC	2		TR	10:00-11:50A	ROYCE 154	ROSTON, M.	45	13		4.0
			196-525-202	LEC	3		MW	12:00-1:50P	ROYCE 156	LIVINGSTON, M.	45	05		4.0
151	ELIZABETHAN LIT	Y	RESTRIC: ENGLISH OR AMERICAN LIT AND CULTURE											
			196-553-200	LEC	1		TR	10:00-11:50A	BOELTER 2444	GALLAGHER, L.	60	13		4.0
153	LIT-EARLY 17 CENT	Y	RESTRIC: ENGLISH MAJORS											
			196-559-200	LEC	1		MW	12:00-1:50P	DODD 167	POST, J.F.	60	05		4.0
154	RESTOR & EAR 18TH C	Y	RESTRIC: ENGLISH MAJORS											
			196-561-200	LEC	1		MW	12:00-1:50P	DICKSON 3273	DEUTSCH, H.E.	60	05		4.0
160	EARLIER ROMANTC LIT	N	RESTRIC: ENGLISH MAJORS											
			196-580-200	LEC	1		MW	2:00-3:50P	DODD 170	BURWICK, F.L.	60	07		4.0
166	20TH C BRIT FICTION	N	RESTRIC: ENGLISH MAJORS											
			196-594-200	LEC	1		MW	12:00-1:50P	DODD 170	NORTH, M.A.	60	05		4.0
170B	AMER LIT 1775-1832	N	RESTRIC: ENGLISH OR AMERICAN LIT AND CULTURE											
			196-641-200	LEC	1		MW	10:00-11:50A	MS 6229	COLACURCIO, M.J.	60	03		4.0
171A	AMER LIT 1832-1865	N	RESTRIC: ENGLISH OR AMERICAN LIT AND CULTURE											
			196-646-200	LEC	1		TR	10:00-11:50A	KINSEY 247	PACKER, B.L.	60	13		4.0
171B	AMER LIT 1866-1912	Y	RESTRIC: ENGLISH OR AMERICAN LIT AND CULTURE											
			196-647-200	LEC	1		MW	12:00-1:50P	FOWLER A139	WORTHAM, T.R.	60	05		4.0
172A	AMER LIT 1912-1945	N	RESTRIC: ENGLISH OR AMERICAN LIT AND CULTURE											
			196-652-200	LEC	1		MW	10:00-11:50A	FOWLER A139	BRESKY, M.L.	60	03		4.0
173C	AMER FCTN SNCE 1945	N	RESTRIC: ENGLISH OR AMERICAN LIT AND CULTURE											
			196-660-200	LEC	1		MW	12:00-1:50P	PUB POL 2214	HAYLES, N.K.	60	05		4.0
174C	AMER PTRY SNCE 1945	N	RESTRIC: ENGLISH OR AMERICAN LIT AND CULTURE											
			196-666-200	LEC	1		TR	10:00-11:50A	DODD 170	LINCOLN, K.R.	60	13		4.0
176	AMERICAN DRAMA	Y	RESTRIC: ENGLISH OR AMERICAN LIT AND CULTURE											
			196-676-200	LEC	1		MW	2:00-3:50P	PUB POL 2214	GOODWIN, J.E.	60	07		4.0
177	SPECL TPCS-AMER LIT	N	RESTRIC: ENGLISH OR AMERICAN LIT AND CULTURE											
			196-682-200	LEC	1		TR	12:00-1:50P	MS 6229	FLEISSNER, J.L.	60	14		4.0
178	ASSMBLNG CALIFORNIA	Y	English 177: American Gothic											
			196-627-200	LEC	1		TR	12:00-1:50P	DODD 170	ALLMENDINGER, B.	60	14		4.0
			196-627-201	LEC	2		MW	4:00-5:50P	DODD 167	BRESKY, M.L.	60	09		4.0
180	MEDIEVAL LITERATURE	N	English 178, lecture 1: Assembling California											
			196-630-200	SEM	1		R	9:00-11:50A	ROLFE 3114	KIPLING, G.	15	12		4.0
180X	SPECIALIZD STDS-LIT	N	English 178, lecture 2: The Culture of Reform in Antebellum America											
			196-700-200	SEM	1		T	3:00-5:50P	MS 7608	JAGER, E.	15	15		4.0
			196-700-201	SEM	2		W	9:00-11:50A	ROLFE 3114	LINCOLN, K.R.	15	02		4.0
			196-700-202	SEM	3		W	3:00-5:50P	BUNCHE 3150	ALBRECHT, T.	15	09		4.0
			196-700-203	SEM	4		W	3:00-5:50P	PUB POL 1323	POST, J.F.	15	09		4.0
181	ENGL BIOG-1550-1700	N	English 180: Medieval Drama on the Stange and the Page											
			196-710-200	SEM	1		W	3:00-5:50P	PUB POL 1284	SHUGER, D.K.	15	09		4.0
			196-710-201	SEM	2		T	12:00-2:50P	ROLFE 3114	LIVINGSTON, M.	15	15		4.0
183	SEARCHES FOR GOD	N	English 180X, seminar 1: How to Read a Poem											
			196-730-200	SEM	1		M	9:00-11:50A	ROLFE 3114	BATTEN, C.L.	15	01		4.0

Spring 2000 Class Listings

ENVIRONMENTAL HEALTH SCIENCES / 87

CATALOG NUMBER	COURSE TITLE	ENF REQ	IM ID NUMBER	CLS TYP	SEC	FEE	DAYS	TIME	BUILDING/ ROOM	INSTRUCTOR	ENRL CAP	XC	CR TP	UNITS
184	RMNTC WOMN&THE EAST	N	196-740-200	SEM 1			T	9:00-11:50A	ROLFE 3123	DAKESSIAN, M.A.	15	11		4.0
	English 184: Romantic Women and the East													
186	ULYSSES	N	196-760-200	SEM 1			T	9:00-11:50A	ROLFE 3114	NORTH, M.A.	15	11		4.0
	English 186, seminar 1: Ulysses													
187	HERMAN MELVILLE	N	196-770-200	SEM 1			R	12:00- 2:50P	ROLFE 3114	COLACURCIO, M.J.	15	16		4.0
	English 187: Herman Melville													
188	CONFIDNCE FIG&HOAXES	N	196-780-200	SEM 1			M	3:00- 5:50P	ROLFE 3114	GARFIELD, D.M.	15	08		4.0
	English 188, seminar 1: Confidence-Figures and Hoaxes in American Literature													
	HENRY JAMES	N	196-780-201	SEM 2			W	3:00- 5:50P	BUNCHE 3173	FLEISSNER, J.L.	15	09		4.0
	English 188, seminar 2: Henry James													
189	20TH CENT AMER LIT	N	196-790-200	SEM 1			R	12:00- 2:50P	MS 7608	MOTT, C.M.	15	16		4.0
	English 189: Pornography and the Politics of Sexual Representation													
M197A	AFRO-CARIBBEAN LIT	Y	196-849-200	SEM 1			M	9:00-11:50A	BUNCHE 1265	SHARPE, J.A.	10	01		4.0
	English M197A: Afro-Caribbean Literature: From Negritude to Diaspora													
	English departmental honors 199HA will meet on Fridays from noon to 2:50 p.m. Applications are available from, and should be submitted to, Rolfe 2222 by Friday, March 3. Participants will receive a letter with enrollment information in the mail during final exam week of winter quarter.													
214	MODERN ENGLISH	N	596-104-200	LEC 1			W	3:00- 5:50P	ROLFE 3114	STOCKWELL, R.P.	12	09		4.0
216B	OLD IRISH	N	596-112-200	LEC 1			TBA			NAGY, J.F.	12	20		4.0
	RESTRIC: ENGLISH GRADUATE STUDENTS													
246	RENAISSANCE LIT	N	596-338-200	LEC 1			M	3:00- 5:50P	ROLFE 3112	ALLEN, M.J.	8	08		4.0
	RESTRIC: ENGLISH GRADUATE STUDENTS													
249	MILTON	N	596-358-200	LEC 1			W	9:00-11:50A	ROLFE 3112	GROSE, C.W.	12	02		4.0
	RESTRIC: ENGLISH GRADUATE STUDENTS													
250	RESTORATION&18C LIT	N	596-368-200	LEC 1			T	12:00- 2:50P	ROLFE 3112	DEUTSCH, H.E.	12	15		4.0
	RESTRIC: ENGLISH GRADUATE STUDENTS													
251	ROMANTIC WRITERS	N	596-383-200	LEC 1			W	12:00- 2:50P	ROLFE 3112	MELLOR, A.K.	12	06		4.0
	RESTRIC: ENGLISH GRADUATE STUDENTS													
254	AMER LIT TO 1900	N	596-413-200	LEC 1			T	9:00-11:50A	ROLFE 3112	ROWE, K.E.	12	11		4.0
	RESTRIC: ENGLISH GRADUATE STUDENTS													
	596-413-201	N	596-413-201	LEC 2			T	3:00- 5:50P	ROLFE 3112	ALLMENDINGER, B.	12	15		4.0
	RESTRIC: ENGLISH GRADUATE STUDENTS													
256	STUDIES-THE DRAMA	N	596-428-200	LEC 1			R	12:00- 2:50P	ROLFE 3112	BRAUNMULLER, A.R.	12	16		4.0
	RESTRIC: ENGLISH GRADUATE STUDENTS													
258	STUDIES-THE NOVEL	N	596-443-200	LEC 1			R	9:00-11:50A	ROLFE 3112	NOVAK, M.E.	12	12		4.0
	RESTRIC: ENGLISH GRADUATE STUDENTS													
259	STUDIES IN CRITICSM	N	596-448-200	LEC 1			R	3:00- 5:50P	ROLFE 3112	PECORA, V.	12	16		4.0
	RESTRIC: ENGLISH GRADUATE STUDENTS													
M262	STDS-AFRO-AMER LIT	N	596-467-200	LEC 1			W	12:00- 2:50P	ROLFE 3114	YARBOROUGH, R.A.	12	06		4.0
	SAME AS : AFRO-AM M200E													
	RESTRIC: INSTRUCTOR CONSENT													
	For English 300 and 495 courses, see English Composition above.													
375	TCHNG APRNTC PRCTCM	N	596-620-200	SEM 1			UNSCHE			BATTEN, C.L.	100	30	SU	1.0- 4.0
	RESTRIC: ENGLISH GRADUATE STUDENTS													

ENVIRONMENTAL HEALTH SCIENCES

100	INTR-ENVRMNTL HLTH	N	042-300-200	LEC 1			TR	1:00- 2:50P	HLTHSCI	VALENTINE, J.	150	15		4.0
	RESTRIC: PUBLIC HEALTH STUDENTS OR SENIORS													
202	ENVIRONMENTAL CHEM	Y	842-012-200	SEM 1			F	3:00- 4:50P	HLTHSCI 61235	QUE HEE, S.S.	30	20	G	2.0
	RESTRIC: GRADUATE STUDENTS													
204	EXPOSURE ASSESSMENT	N	842-024-200	SEM 1			T	12:00-12:50P	HLTHSCI 61269	CICERO-FERNANDEZ,P	25	15	SU	2.0
	RESTRIC: GRADUATE STUDENTS													
212	APPLIED ECOLOGY	N	842-072-200	LEC 1			MW	3:00- 4:50P	HLTHSCI 71257	AMBROSE, R.F.	25	08	G	4.0
	RESTRIC: GRADUATE STUDENTS													
234	ENVIR PLCY-SCI&ENGR	Y	842-204-200	LEC 1			TR	10:00-12:50P	HLTHSCI 61262	DUKE, L.D.	15	13	G	4.0
	RESTRIC: GRADUATE STUDENTS													
243	EMBRYOLGY&TERATOLGY	Y	842-258-200	LEC 1			MW	10:00-11:50A	HLTHSCI 41268	COLLINS, M.D.	20	03	G	4.0
	RESTRIC: GRADUATE STUDENTS													
252D	AIRBORNE PARTICLES	N	842-314-200	LEC 1			MW	10:00-11:50A	HLTHSCI 41235	HINDS, W.C.	25	03		4.0
	RESTRIC: GRADUATE STUDENTS													
252E	ID&MSR-GASES&VAPORS	N	842-315-200	LEC 1			M	3:00- 5:50P	HLTHSCI 61243	QUE HEE, S.S.	25	08	G	4.0
	RESTRIC: ENVIRON HLTH SCI, PUBLIC HLTH MAJORS													
252F	INDUS HYGIENE MSRMT	N	842-316-200	LAB 1			W	1:00- 3:50P	HLTHSCI 56059	QUE HEE, S.S.	25	06		3.0
	RESTRIC: ENVIRON HLTH SCI, PUBLIC HLTH MAJORS													
252G	INDUS&ENVIR HYGIENE	Y	842-313-200	LEC 1			R	1:00- 4:50P	HLTHSCI 61269	QUE HEE, S.S.	15	16	G	4.0
	RESTRIC: ENVIRONMENTAL HEALTH SCIENCES MAJORS													
253	PHYS AGENTS-WRK ENV	N	842-317-200	LEC 1			T	1:00- 2:50P	HLTHSCI 61243	LIU, W.C.	20	15		2.0
	RESTRIC: GRADUATE STUDENTS													
257	BASIS-OCPTNL STNDRD	N	842-341-200	SEM 1			T	9:00-11:50A	HLTHSCI 53105A	FROINES, J.R.	20	11		4.0
	RESTRIC: GRADUATE STUDENTS													
259C	OCCUPATNL ERGONOMCS	N	842-356-200	SEM 1			R	1:00- 2:50P	HLTHSCI 31235	LIU, W.C.	20	16	SU	2.0
	RESTRIC: GRADUATE STUDENTS													
259E	OCCUPATNL SFTY&HLTH	N	842-358-200	LEC 1			F	8:00-11:50A	HLTHSCI 61262	LIU, W.C.	20	03	G	4.0
	RESTRIC: GRADUATE STUDENTS													
259F	ACCDT IVTG&SYS SAFE	Y	842-359-200	LEC 1			TBA		HLTHSCI	LIU, W.C.	20	20	G	4.0
259G	FIRE PREV&PROT&DSGN	Y	842-360-200	LEC 1			TBA		HLTHSCI	LIU, W.C.	20	20	G	3.0
259H	BIOMECH-TRAUMA INJR	Y	842-361-200	LEC 1			TBA		HLTHSCI	LIU, W.C.	20	20	G	4.0
264	ORGANC CHMCL-AQUATC	N	842-384-200	LEC 1			MW	12:00- 1:50P	HLTHSCI 41235	SUFFET, I.H.	25	05		4.0
	RESTRIC: GRADUATE STUDENTS													
296A	COASTAL ECO PROBLMS	N	842-570-200	SEM 1			UNSCHE			AMBROSE, R.F.	10	20	SU	2.0
296B	TERATOGENESIS	N	842-571-200	SEM 1			UNSCHE			COLLINS, M.D.	10	20	SU	2.0

Check <http://www.registrar.ucla.edu/schedule> for daily updates

CATALOG NUMBER	COURSE TITLE	ENF REQ	IM ID NUMBER	CLS TYP	SEC	FEE	DAYS	TIME	BUILDING/ ROOM	INSTRUCTOR	ENRL CAP	XC	CR TP	UNITS
296C	ENVIRONMENTAL EVAL	N	842-572-200	SEM 1				UNSCHED		DAVOS, C.A.	10	20	SU	2.0
			RESTRICT: INSTRUCTOR CONSENT											
296D	POLLUTN PRVNTN ANLY	N	842-573-200	SEM 1				UNSCHED		DUKE, L.D.	10	20	SU	2.0
			RESTRICT: INSTRUCTOR CONSENT											
296E	MOLEC TPC-BORON BIO	N	842-574-200	SEM 1				UNSCHED		ECKHERT, C.D.	10	20	SU	2.0
			RESTRICT: INSTRUCTOR CONSENT											
296F	TOXIC CHEMICALS	N	842-575-200	SEM 1				UNSCHED		FROINES, J.R.	10	20	SU	2.0
			RESTRICT: INSTRUCTOR CONSENT											
296G	AEROSOL TECHNOLOGY	N	842-576-200	SEM 1				UNSCHED		HINDS, W.C.	10	20	SU	2.0
			RESTRICT: INSTRUCTOR CONSENT											
296H	OCCUPATIONAL SAFETY	N	842-577-200	SEM 1				UNSCHED		LIU, W.C.	10	20	SU	2.0
			RESTRICT: INSTRUCTOR CONSENT											
296I	INDUS&ENVIR HYGIENE	N	842-578-200	SEM 1				UNSCHED		QUE HEE, S.S.	10	20	SU	2.0
			RESTRICT: INSTRUCTOR CONSENT											
296J	GERM CELL BIOMARKER	N	842-579-200	SEM 1				UNSCHED		ROBBINS, W.A.	0	20	SU	2.0
			RESTRICT: INSTRUCTOR CONSENT											
296K	AQUATIC CHEMISTRY	N	842-580-200	SEM 1				UNSCHED		SUFFET, I.H.	10	20	SU	2.0
			RESTRICT: INSTRUCTOR CONSENT											
296L	WATER SCIENCE&HLTH	N	842-581-200	SEM 1				UNSCHED		VALENTINE, J.	10	20	SU	2.0
			RESTRICT: INSTRUCTOR CONSENT											
296M	ATMOSPHERIC POLLUTN	N	842-582-200	SEM 1				UNSCHED		WINER, A.M.	10	20	SU	2.0
			RESTRICT: INSTRUCTOR CONSENT											
401	ENVIRNMNTL MSURMNTS	Y	-----	LEC 1			MW	12:00- 1:50P	HLTHSCI 61243	VALENTINE, J.	20	05	G	4.0
			RESTRICT: GRADUATE STUDENTS											
			842-602-201	LAB 1A			W	1:00- 4:50P	HLTHSCI 66079	VALENTINE, J.	25			0.0
			RESTRICT: GRADUATE STUDENTS											
M411	ENVIRN HLTH SCI SEM	N	842-622-200	SEM 1			R	12:00-12:50P	HLTHSCI	FROINES, J.R.	50	30	SU	2.0
			SAME AS : ENV SCI M411											
			RESTRICT: ENVIRON HLTH SCI, PUBLIC HLTH MAJORS											

ENVIRONMENTAL SCIENCE AND ENGINEERING

400C	ENV SCI&ENGR PRB CR	N	599-612-201	DIS 1				TBA	HLTHSCI	WINER, A.M.	10	30	G	8.0
			RESTRICT: ENVIRON SCIENCE AND ENGR MAJORS											
410C	ENV SCI&ENGR WRKSHP	N	599-627-200	DIS 1			R	3:00- 4:50P	HLTHSCI 51279	WINER, A.M.	15	16	SU	2.0
			RESTRICT: ENVIRON SCIENCE AND ENGR MAJORS											
M411	ENVIRN HLTH SCI SEM	N	599-631-200	SEM 1			R	12:00-12:50P	HLTHSCI		50	30	SU	2.0
			SAME AS : ENV HLT M411											
			RESTRICT: ENVIRON SCIENCE AND ENGR MAJORS											

EPIDEMIOLOGY

100	PRINCP-EPIDEMIOLOGY	N	-----	LEC 1				TR	9:00- 9:50A	HLTHSCI	MALMGREN, R.M.	60	12		4.0
			RESTRICT: ALL PUBLIC HEALTH STUDENTS ONLY												
			044-300-201	DIS 1A			TR	10:00-11:50A	HLTHSCI	THE STAFF	20			0.0	
			044-300-202	DIS 1B			TR	10:00-11:50A	HLTHSCI 31235	THE STAFF	20			0.0	
			044-300-203	DIS 1C			TR	10:00-11:50A	HLTHSCI 41235		20			0.0	
201B	EPIDEMLOGC MTHDS II	N	-----	LEC 1				TR	9:00-10:50A	HLTHSCI	MORGENSTERN, H.	120	12	G	6.0
			RESTRICT: INSTRUCTOR CONSENT												
			844-007-201	DIS 1A			TR	11:00-11:50A	HLTHSCI	THE STAFF	30			0.0	
			RESTRICT: INSTRUCTOR CONSENT												
			844-007-202	DIS 1B			TR	11:00-11:50A	HLTHSCI 41268	THE STAFF	30			0.0	
			RESTRICT: INSTRUCTOR CONSENT												
			844-007-203	DIS 1C			TR	11:00-11:50A	HLTHSCI 71257	THE STAFF	30			0.0	
			RESTRICT: INSTRUCTOR CONSENT												
			844-007-204	DIS 1D			TR	11:00-11:50A	HLTHSCI		30			0.0	
203	TPCS-THRTCL EPDMGLY	N	844-018-200	LEC 1			M	1:00- 2:50P	HLTHSCI 61269	GREENLAND, S.	35	05	SU	2.0	
			RESTRICT: GRADUATE STUDENTS												
222	ARTHRPD-HUMN DISEAS	N	844-134-200	LEC 1			F	10:00-11:50A	HLTHSCI 71257	BERLIN, O.G.	20	03	G	4.0	
227	AIDS-PUB HLT CHALNG	N	844-163-200	LEC 1			WF	9:00-10:50A	HLTHSCI 61269	DETELS, R.	50	02		4.0	
			RESTRICT: GRADUATE STUDENTS												
230	SXLY TRNSMTD DSEASE	N	844-180-200	LEC 1			MW	1:00- 2:50P	HLTHSCI 61262	VISSCHER, B.R.	30	06		4.0	
			RESTRICT: GRADUATE STUDENTS												
245	RESEARCH ON AGING	N	844-271-200	LEC 1			T	1:00- 2:50P	HLTHSCI 61262	SEEMAN, T.E.	30	15		2.0	
			RESTRICT: GRADUATE STUDENTS												
253	ACUTE TRAUMATIC INJ	N	844-318-200	LEC 1			W	8:00- 9:50A	HLTHSCI 61235	KRAUS, J.F.	30	02		2.0	
			RESTRICT: GRADUATE STUDENTS												
259	DISASTER EPIDEM	Y	844-354-200	LEC 1			M	10:00-11:50A	HLTHSCI 61262	PEEK-ASA, C.L.	30	01	G	2.0	
			RESTRICT: GRADUATE STUDENTS												
260	ENVIRON EPIDEMIOLOGY	N	844-360-200	LEC 1			W	10:00-11:50A	HLTHSCI 51279	RITZ, B.R.	30	02	G	2.0	
268	PHARMACOEPIDEMIOLGY	Y	844-408-200	LEC 1			M	10:00-11:50A	HLTHSCI 51279	ACKERMAN, D.L.	30	01		2.0	
			RESTRICT: GRADUATE STUDENTS												
290	INFECTS&TRPCL DSEAS	N	844-540-200	SEM 1				TBA	HLTHSCI	LAYNE, S.P.	35	20		2.0	
			RESTRICT: GRADUATE STUDENTS												
292	ADV SEM-EPIDEMIOLOGY	N	844-552-200	SEM 1			M	3:00- 4:50P	HLTHSCI 61262	GREENLAND, S.	20	08	SU	2.0	
			RESTRICT: GRADUATE STUDENTS												
293	INTNTL HIV&AIDS SEM	N	844-558-200	SEM 1			F	2:00- 3:50P	HLTHSCI 61262	DETELS, R.	20	20	SU	2.0	
294	OCUPATN&ENVIRON HLT	Y	844-564-200	DIS 1			W	3:00- 4:50P	HLTHSCI 61262	RITZ, B.R.	30	09	SU	2.0	
			RESTRICT: GRADUATE STUDENTS												
401	INJURY EPIDEMIOLOGY	Y	844-602-200	LEC 1			R	1:00- 2:50P	HLTHSCI 41235	MCARTHUR, D.	30	16	G	2.0	
			RESTRICT: GRADUATE STUDENTS												
414	PRACTICAL INVSTGTNS	N	844-628-200	LEC 1			TR	5:00- 6:50P	HLTHSCI 61243	STRASSBURG, M.A.	16	30		2.0- 4.0	
			RESTRICT: GRADUATE STUDENTS												
418	RAPD SRVY-DEV CNTRY	Y	844-637-200	LEC 1			TR	3:00- 4:50P	HLTHSCI 41235	FRERICHS, R.R.	15	16	G	4.0	
			RESTRICT: GRADUATE STUDENTS												

CATALOG NUMBER	COURSE TITLE	ENF REQ	IM ID NUMBER	CLS TYP	SEC	FEE	DAYS	TIME	BUILDING/ ROOM	INSTRUCTOR	ENRL CAP	XC	CR TP	UNITS
ETHNOMUSICOLOGY														
10C	WORLD MUSIC THEORY	N	208-032-200	LEC	1		MTWR	9:00-10:50A	SH 1402	GRASSE, J.B.	20	02	G	4.0
			RESTRICT: ETHNOMUSICOLOGY MAJORS											
20B	MUSIC-NR EAST&AFRIC	N	-----	LEC	1		TR	1:00- 2:50P	SH 1200	RACY, A.J.	105	15		4.0
			208-061-201	DIS	1A		F	12:00-12:50P	SH 1440		35			0.0
			208-061-202	DIS	1B		F	1:00- 1:50P	SH 1440		35			0.0
			RESTRICT: ETHNOMUSICOLOGY MAJORS											
			208-061-203	DIS	1C		F	2:00- 2:50P	SH 1440		35			0.0
91B	MUSIC OF BALI	N	208-251-200	ACT	1		T	7:00- 9:50P	SH 1659	WENTEN, I.N.	20	30		2.0
			RESTRICT: INSTRUCTOR CONSENT											
91C	MUSIC&DANCE-BALKANS	N	208-252-200	ACT	1		M	7:00- 9:50P	SH 1846	RICE, T.	15	30		2.0
			RESTRICT: INSTRUCTOR CONSENT											
91D	MUSIC OF CHINA	N	208-253-200	ACT	1		TBA			LI, C.	15	30		2.0
			RESTRICT: INSTRUCTOR CONSENT											
91E	MUSIC&DANCE-GHANA	N	208-254-200	ACT	1		R	4:00- 6:50P	SH 1659	LADZEKPO, K.	20	30		2.0
			RESTRICT: INSTRUCTOR CONSENT											
91F	MUSIC OF INDIA	N	208-255-200	ACT	1		TBA			KAUSHAL, A.	20	30		2.0
			RESTRICT: INSTRUCTOR CONSENT											
			208-255-201	ACT	2		TBA		SH	HUSAIN, S.	15	20		2.0
			RESTRICT: INSTRUCTOR CONSENT											
91G	MUSIC OF JAPAN	N	208-256-200	ACT	1		T	5:00- 6:50P	SH 1842	YUGE, I.	20	30		2.0
			RESTRICT: INSTRUCTOR CONSENT											
			208-256-201	ACT	2		TBA			YUGE, I.	20	30		2.0
			RESTRICT: INSTRUCTOR CONSENT											
91H	MUSIC OF JAVA	N	208-257-200	ACT	1		T	4:00- 5:50P	SH 1659	WENTEN, I.N.	20	30		2.0
			RESTRICT: INSTRUCTOR CONSENT											
91J	MUSIC OF KOREA	N	208-259-200	ACT	1		TBA			KIM, D.D.	20	30		2.0
			RESTRICT: INSTRUCTOR CONSENT											
			208-259-201	ACT	2		W	5:00- 6:50P	SH 1842	KIM, D.D.	20	30		2.0
			RESTRICT: INSTRUCTOR CONSENT											
91K	MUSIC OF MEXICO	N	208-260-200	ACT	1		M	7:00- 9:50P	SH 1343	CANO, N.	20	30		2.0
			RESTRICT: INSTRUCTOR CONSENT											
91L	MUSIC OF PERSIA	N	208-261-200	ACT	1		T	7:00- 9:50P	SH 1846	THE STAFF	15	22		2.0
			RESTRICT: INSTRUCTOR CONSENT											
91N	MUSIC OF NEAR EAST	N	208-263-200	ACT	1		R	7:00- 9:50P	SH 1846	RACY, A.J.	20	30		2.0
			RESTRICT: INSTRUCTOR CONSENT											
91P	MUSIC-AFRCN AMERCNS	N	208-265-200	ACT	1		R	11:00-12:50P	SH 1325	ROBERSON, J.E.	50	30		2.0
91Z	OPEN ENSEMBLE	N	208-275-200	ACT	1		W	7:00- 9:50P	SH 1659	AGUABELLA, F.U.	20	30		2.0
			RESTRICT: INSTRUCTOR CONSENT											
			208-275-201	ACT	2		T	7:00- 9:50P	SH 1344	WOOLEY, A.S.	40	30		2.0
			RESTRICT: INSTRUCTOR CONSENT											
92	MUSIC INSTRUCTION	N	208-276-200	STU	1		UNSCHE			RICE, T.	20	30	G	2.0
			RESTRICT: DEPARTMENT CONSENT											
106A	MUSIC-AMERCN INDIAN	N	208-336-200	LEC	1		MW	1:00- 2:20P	SH 1344	THE STAFF	40	06		4.0
M108A	MUSIC-LATIN AMERICA	N	-----	LEC	1		TR	9:00-10:50A	SH 1100	LOZA, S.J.	396	12		4.0
			SAME AS : CHICANO M108A											
			208-348-201	DIS	1A		F	8:00- 8:50A	SH 1420		33			0.0
			208-348-202	DIS	1B		F	9:00- 9:50A	SH 1420		33			0.0
			208-348-203	DIS	1C		F	10:00-10:50A	SH 1420		33			0.0
			208-348-204	DIS	1D		F	11:00-11:50A	SH 1420		33			0.0
			208-348-205	DIS	1E		F	12:00-12:50P	SH 1420		33			0.0
			208-348-206	DIS	1F		F	1:00- 1:50P	SH 1420		33			0.0
			208-348-207	DIS	1G		F	8:00- 8:50A	SH 1439		33			0.0
			208-348-208	DIS	1H		F	10:00-10:50A	SH 1439		33			0.0
			208-348-209	DIS	1I		F	12:00-12:50P	SH 1439		33			0.0
			208-348-210	DIS	1J		F	8:00- 8:50A	SH 1440		33			0.0
			208-348-211	DIS	1K		F	9:00- 9:50A	SH 1440		33			0.0
			208-348-212	DIS	1L		F	10:00-10:50A	SH 1440		33			0.0
M129C	JAZZ THEORY&IMPROV	Y	208-476-200	LEC	1		TR	1:00- 2:50P	SH 1325	RANIER, T.J.	10	15	G	2.0
			SAME AS : MUSIC M129C											
			RESTRICT: INSTRUCTOR CONSENT											
170	ACOUSTICS	N	-----	LEC	1		MW	11:00-12:50P	SH B544	KENDALL, R.A.	10	04		4.0
			RESTRICT: ETHNOMUSICOLOGY, MUSIC, MUSICOLOGY											
			208-720-201	DIS	1A		F	11:00-11:50A	SH B544		10			0.0
			RESTRICT: ETHNOMUSICOLOGY, MUSIC, MUSICOLOGY											
171	ADV JAZZ PERFRMANCE	N	208-726-201	LAB	1		TBA			MIRANDA, R.	3	30	G	2.0
			RESTRICT: DEPARTMENT CONSENT											
			208-726-202	LAB	2		TBA			BURRELL, K.E.	3	30	G	2.0
			RESTRICT: DEPARTMENT CONSENT											
			208-726-203	LAB	3		TBA			FOSTER, G.	3	30	G	2.0
			RESTRICT: DEPARTMENT CONSENT											
			208-726-204	LAB	4					WILSON, A.J.	5	30	G	2.0
			RESTRICT: INSTRUCTOR CONSENT											
			208-726-205	LAB	5					BOHANON, G.R.	5	30	G	2.0
			RESTRICT: INSTRUCTOR CONSENT											
			208-726-206	LAB	6					HIGGINS, B.	5	30	G	2.0
			RESTRICT: INSTRUCTOR CONSENT											
			208-726-207	LAB	7					CHILDS, W.E.	5	30	G	2.0
			RESTRICT: INSTRUCTOR CONSENT											
			208-726-208	LAB	8					CLAYTON, J.L.	5	30	G	2.0
			RESTRICT: INSTRUCTOR CONSENT											
			208-726-209	LAB	9					PRICE, R.	5	30	G	2.0
			RESTRICT: INSTRUCTOR CONSENT											
			208-726-210	LAB	10		TBA			MORRISON, B.	5	30	G	2.0
			RESTRICT: DEPARTMENT CONSENT											
			208-726-211	LAB	11		TBA			WEIR, M.A.	5	30	G	2.0
			RESTRICT: DEPARTMENT CONSENT											

CATALOG NUMBER	COURSE TITLE	ENF REQ	IM ID NUMBER	CLS TYP	SEC	FEE	DAYS	TIME	BUILDING/ ROOM	INSTRUCTOR	ENRL CAP	XC	CR TP	UNITS	
			208-726-212	LAB	12		TBA			CLAYTON, J.L.	5	20	G	2.0	
175	SOCIOLOGY OF MUSIC	N	208-750-200	LEC	1		MW	9:00-10:50A	SH 1439	SAVAGE, R.	30	02		4.0	
M177	JAZZ COMBO	N	208-762-201	ACT	1		T	3:00- 4:50P	SH 1535	WEIR, M.A.	5	30	G	2.0	
			SAME AS : MUSIC M177												
			208-762-202	ACT	2		R	5:00- 6:50P	SH 1535	BURRELL, K.E.	5	30	G	2.0	
			208-762-203	ACT	3		T	6:00- 7:50P	SH 1151	BURRELL, K.E.	5	30	G	2.0	
			208-762-204	ACT	4		T	5:00- 6:50P	SH 1535	LAND, H.	5	30	G	2.0	
			208-762-205	ACT	5		T	5:00- 6:50P	SH 1345	HIGGINS, B.	10	30	G	2.0	
			208-762-200	ACT	6		T	7:00- 8:50P	SH 1535	LOZA, S.J.	5	30	G	2.0	
			208-762-207	ACT	7		M	3:00- 4:50P	SH 1535	BOHANON, G.R.	5	30	G	2.0	
			208-762-208	ACT	8		W	5:00- 6:50P	SH 1345	WILSON, A.J.	10	30	G	2.0	
191B	ADV MUSIC OF BALI	N	208-855-200	ACT	1		T	7:00- 9:50P	SH 1659	WENTEN, I.N.	10	30	G	2.0	
191C	ADV MSC&DNC-BALKANS	N	208-856-200	ACT	1		M	7:00- 9:50P	SH 1846	RICE, T.	10	30	G	2.0	
191D	ADV MUSIC OF CHINA	N	208-857-200	ACT	1		TBA			LI, C.	10	30	G	2.0	
191E	ADV MUSC&DANC-GHANA	N	208-858-200	ACT	1		R	4:00- 6:50P	SH 1659	LADZEKPO, K.	10	30	G	2.0	
191F	ADV MUSIC OF INDIA	N	208-859-200	ACT	1		TBA			KAUSHAL, A.	10	30	G	2.0	
			208-859-201	ACT	2		TBA		SH	HUSAIN, S.	10	20	G	2.0	
191G	ADV MUSIC OF JAPAN	N	208-860-200	ACT	1		T	5:00- 6:50P	SH 1842	YUGE, I.	10	30	G	2.0	
			208-860-201	ACT	2		TBA			YUGE, I.	10	30	G	2.0	
191H	ADV MUSIC OF JAVA	N	208-861-200	ACT	1		T	4:00- 5:50P	SH 1659	WENTEN, I.N.	10	30	G	2.0	
191J	ADV MUSIC OF KOREA	N	208-863-200	ACT	1		TBA			KIM, D.D.	10	30	G	2.0	
			208-863-201	ACT	2		W	5:00- 6:50P	SH 1842	KIM, D.D.	10	30	G	2.0	
191K	ADV MUSIC OF MEXICO	N	208-864-200	ACT	1		M	7:00- 9:50P	SH 1343	CANO, N.	10	30	G	2.0	
191L	ADV MUSIC OF PERSIA	N	208-865-200	ACT	1		T	7:00- 9:50P	SH 1846	THE STAFF	10	22	G	2.0	
191N	ADV MUSIC-NEAR EAST	N	208-867-200	ACT	1		R	7:00- 9:50P	SH 1846	RACY, A.J.	10	30	G	2.0	
191P	ADV MUSIC-AFR AMRCN	N	208-869-200	ACT	1		R	11:00-12:50P	SH 1325	ROBERSON, J.E.	40	30	G	2.0	
191Z	ADV OPEN ENSEMBLE	N	208-879-200	ACT	1		W	7:00- 9:50P	SH 1659	AGUABELLA, F.U.	10	30	G	2.0	
			208-879-201	ACT	2		T	7:00- 9:50P	SH 1344	WOOLEY, A.S.	10	30	G	2.0	
192	ADV MUSIC INSTRUCTN	N	208-852-200	STU	1		UNSCHE			RICE, T.	10	30	G	2.0	
			RESTRIC: DEPARTMENT CONSENT												
	For Ethnomusicology 197, the course number may change. Please consult the department before enrolling.														
197	TPCS-ETHNOMUSICOLGY	N	208-890-200	LEC	1		TR	11:00-12:50P	SH 1420	DJEDJE, J.C.	15	13		4.0	
	Ethnomusicology 197, lecture 1: African-American Music in California														
			208-890-201	LEC	2		TR	11:00-12:50P	SH 1200	KENDALL, R.A.	25	13		4.0	
	Ethnomusicology 197, lecture 2: Psychology of Film Music														
M211	AFRICAN AMRCN MUSIC	N	608-066-200	SEM	1		M	3:00- 5:50P	SH 1846	KEYES, C.L.	10	08		4.0	
			SAME AS : AFRO-AM M211												
			RESTRIC: GRADUATE STUDENTS												
281A	SEM-FLD&LAB-ETHNMUS	N	608-486-200	SEM	1		T	3:00- 5:50P	SH B544	REES, H.M.	15	15		6.0	
282	SEMINAR IN ANALYSIS	N	608-492-200	SEM	1		R	3:00- 5:50P	SH B544	THE STAFF	15	16		6.0	
			RESTRIC: GRADUATE STUDENTS & ETHNOMUSICOLOGY MAJORS												
M287	SEMINAR-FOLK MUSIC	N	608-522-200	SEM	1		R	1:00- 3:50P	PUB POL 1023	QUIGLEY, C.H.	5	16		4.0	
			SAME AS : FLKLORE M258												
290	SEM-ETHNOMUSICOLOGY	N	608-540-200	SEM	1		R	3:00- 5:50P	SH 1846	RICE, T.	10	16		6.0	
			RESTRIC: GRADUATE STUDENTS												
292A	TOPICS-ETHNOMUSCLGY	N	608-552-200	SEM	1		TR	11:00-12:50P	SH 1420	DJEDJE, J.C.	10	13		4.0	
			RESTRIC: GRADUATE STUDENTS												
	Ethnomusicology 292A: African-American Music in California														
292B	TOPICS-ETHNOMUSCLGY	N	608-553-200	SEM	1		MW	9:00-10:50A	SH 1439	SAVAGE, R.	10	02		4.0	
			RESTRIC: GRADUATE STUDENTS												
292C	TOPICS-ETHNOMUSCLGY	N	608-554-200	SEM	1		W	3:00- 5:50P	SH 1846	REES, H.M.	15	09		4.0	
			RESTRIC: GRADUATE STUDENTS												
292F	TOPICS-ETHNOMUSCLGY	N	608-557-200	SEM	1		TR	11:00-12:50P	SH 1200	KENDALL, R.A.	15	13		4.0	
			RESTRIC: GRADUATE STUDENTS												
	Ethnomusicology 292F: Psychology of Film Music														
375	TCHNG APRNTC PRCTCM	N	608-620-200	SEM	1		UNSCHE			RICE, T.	10	30	SU	1.0- 4.0	
			RESTRIC: ETHNOMUSICOLOGY MAJORS & GRADUATE STUDENTS												
495B	TCHNG WITH TECHNLYG	N	608-792-200	SEM	1					VASSILAKIS, P.	12	20	SU	2.0	
			RESTRIC: ETHNOMUSICOLOGY MAJORS & GRADUATE STUDENTS												

CATALOG NUMBER	COURSE TITLE	ENF REQ	IM ID NUMBER	CLS TYP	SEC	FEE	DAYS	TIME	BUILDING/ ROOM	INSTRUCTOR	ENRL CAP	XC	CR TP	UNITS
EUROPEAN STUDIES														
All undergraduate courses, except independent studies and other similar courses without webpages, are subject to the Instructional Enhancement Fee. See Course Materials Fees under "Miscellaneous Fees" in the "Registration" section.														
102	TOPCS-EUROPEAN STDS	N	200-312-200	DIS	1		W	1:00- 3:50P	PUB POL 2242	BALDWIN, P.	15	06	G	4.0
European Studies 102: European Political Development in the 20th Century														
FILM AND TELEVISION														
For Film and Television 98T, the W 4-5:50 p.m. section is for film screenings.														
98T	TECHNOLOGY-US FILM	N	206-291-200	SEM	1		MW	2:00- 3:50P	DODD 67	FISHER, K.B.	15	07	G	4.0
100	UNDERGRAD SYMPOSIUM	N	206-300-200	LAB	1		W	4:00- 5:50P	MACGOWN					
							T	7:00- 8:50P	MELNITZ 1422	SMITH, B.J.	20	22	G	1.0- 2.0
RESTRICT: INSTRUCTOR CONSENT														
106A	HIST AM MOTION PIC	N	-----	LEC	1		MW	1:00- 4:50P	MELNITZ 1409	KUNTZ, J.A.	200	20		0.0
Film and Television 106A: American Film														
			206-336-201	DIS	1A		M	9:00- 9:50A	MELNITZ 2589		20			6.0
			206-336-202	DIS	1B		M	10:00-10:50A	MELNITZ 2589		20			6.0
			206-336-203	DIS	1C		W	9:00- 9:50A	MELNITZ 2589		20			6.0
			206-336-204	DIS	1D		F	1:00- 1:50P	MELNITZ 2589		20			6.0
			206-336-205	DIS	1E		F	10:00-10:50A	MELNITZ 2589		20			6.0
			206-336-206	DIS	1F		F	11:00-11:50A	MELNITZ 2589		20			6.0
			206-336-207	DIS	1G		T	12:00-12:50P	MELNITZ 2589		20			6.0
			206-336-208	DIS	1H		R	12:00-12:50P	DODD 178		20			6.0
			206-336-209	DIS	1I		F	12:00-12:50P	MELNITZ 2589		20			6.0
			206-336-210	DIS	1J		TBA				20			6.0
			206-336-211	DIS	1K		TBA				20			6.0
			206-336-212	DIS	1L		TBA				20			6.0
114	FILM GENRES	N	-----	LEC	1		TR	1:00- 4:50P	MELNITZ 1409	BERGSTROM, J.L.	160	15		0.0
Film and Television 114: Film Noir														
			206-384-201	DIS	1A		TBA				20			6.0
			206-384-202	DIS	1B		TBA				20			6.0
			206-384-203	DIS	1C		TBA				20			6.0
			206-384-204	DIS	1D		TBA				20			6.0
			206-384-205	DIS	1E						20			6.0
			206-384-206	DIS	1F						20			6.0
			206-384-207	DIS	1G						20			6.0
			206-384-208	DIS	1H						20			6.0
M117	CHICANOS-FILM/VIDEO	N	-----	LEC	1		TR	9:00-12:50P	MELNITZ 1409	NORIEGA, C.A.	80	12		4.0
SAME AS : CHICANO M114														
			206-402-201	DIS	1A						20			0.0
			206-402-202	DIS	1B						20			0.0
			206-402-203	DIS	1C						20			0.0
			206-402-204	DIS	1D						20			0.0
			206-402-205	DIS	1E						20			0.0
			206-402-206	DIS	1F						20			0.0
			206-402-207	DIS	1G						20			0.0
			206-402-208	DIS	1H						20			0.0
130C	ADV SCENE WRITING	Y	206-482-200	DIS	1		TBA			WALTER, R.	20	20	G	4.0
RESTRICT: INSTRUCTOR CONSENT														
135C	ADV SCRNRWRTNG WKSHP	Y	206-513-200	LAB	1		TBA			HOBLOCK, R.C.	30	20	G	8.0
RESTRICT: INSTRUCTOR CONSENT														
C144	INTERACT MULTIMEDIA	N	206-564-200	LEC	1		TBA		MELNITZ	WAGMISTER, C.	20	30	G	4.0
RESTRICT: INSTRUCTOR CONSENT														
C145	CREATV AUTHORNNG-WWW	N	206-570-200	LEC	1		TBA		MELNITZ	WAGMISTER, C.	15	30	G	4.0
			206-570-201	LEC	2		TR	2:00- 4:50P	MELNITZ 2536	WAGMISTER, C.	15	30	G	4.0
C148	DIGTL MEDIA WORKGRP	N	206-588-200	DIS	1		UNSCHE			WAGMISTER, C.	10	30	G	4.0
150	CINEMATOGRAPHY	N	206-601-200	LEC	1		F	9:00- 3:50P	MELNITZ 1439A	MCDONALD, W.	10	03	G	4.0
RESTRICT: INSTRUCTOR CONSENT														
151	INTRO-EXPER FILMMKG	N	206-608-200	LEC	1		R	10:00-12:50P	MELNITZ	STARKIE, B.S.	25	30	G	4.0
RESTRICT: INSTRUCTOR CONSENT														
152	FILM&TV SND RECRDNG	N	206-612-200	LEC	1		TBA		MELNITZ	MARIN, E.	10	30		4.0
RESTRICT: INSTRUCTOR CONSENT														
153	MOTION PICT LIGHTNG	Y	206-619-200	LEC	1		TBA		MELNITZ	DENOVE, T.F.	25	20	G	4.0
RESTRICT: INSTRUCTOR CONSENT														
154	FILM EDITING	N	206-624-200	LEC	1		F	10:00-12:50P	MELNITZ 2534	MARIN, E.	10	30		4.0
RESTRICT: INSTRUCTOR CONSENT														
155	DIGITAL MEDIA&TOOLS	N	206-630-200	LEC	1					THE STAFF	20	20	G	4.0
RESTRICT: INSTRUCTOR CONSENT														
163	DIRECTNG THE CAMERA	N	206-679-200	LAB	1		TBA		MELNITZ	GARY, G.E.	25	20	G	4.0
RESTRICT: INSTRUCTOR CONSENT														
176A	ADV UNDRGRAD PRDCTN	N	206-759-200	DIS	1		TBA			NAKAMURA, R.A.	20	20	G	8.0
RESTRICT: INSTRUCTOR CONSENT														
176B	ADV UNDRGRD PRODCTN	N	206-758-200	DIS	1		F	10:00-12:50P	MELNITZ	STEIN, H.D.	10	30	G	4.0- 8.0
RESTRICT: INSTRUCTOR CONSENT														
			206-758-201	DIS	2		TBA			GOLDOVSKAYA, M.	20	20	G	4.0- 8.0
RESTRICT: INSTRUCTOR CONSENT														
M177	FILM&TV ACTNG WKSHP	N	206-762-201	LAB	1		TR	9:00-11:50A	MELNITZ 1462A	SALVI, D.N.	10	12	G	2.0
SAME AS : THEATER M178														
RESTRICT: INSTRUCTOR CONSENT														
			206-762-202	LAB	2		TR	1:00- 3:50P	MELNITZ	SALVI, D.N.	10	15	G	2.0
RESTRICT: INSTRUCTOR CONSENT														
			206-762-203	LAB	3		F	10:00-12:50P	MELNITZ	STEIN, H.D.	10	03	G	2.0
RESTRICT: INSTRUCTOR CONSENT														
178	FILM&TV PRODCTN LAB	N	206-769-200	LAB	1		UNSCHE			STARKIE, B.S.	25	30	G	2.0/ 4.0
RESTRICT: INSTRUCTOR CONSENT														
			206-769-201	LAB	2		UNSCHE			WAGMISTER, C.	25	30	G	2.0/ 4.0
RESTRICT: INSTRUCTOR CONSENT														

CATALOG NUMBER	COURSE TITLE	ENF REQ	IM ID NUMBER	CLS TYP	SEC	FEE	DAYS	TIME	BUILDING/ ROOM	INSTRUCTOR	ENRL CAP	XC	CR TP	UNITS
			206-769-202	LAB	3			UNSCHED		SMITH, B.J.	25	30	G	2.0/ 4.0
			RESTRICT: INSTRUCTOR CONSENT											
			206-769-203	LAB	4			UNSCHED		STEIN, H	25	30	G	2.0/ 4.0
			RESTRICT: INSTRUCTOR CONSENT											
			206-769-204	LAB	5			UNSCHED		SALVI, D.N.	25	30	G	2.0/ 4.0
			RESTRICT: INSTRUCTOR CONSENT											
			206-769-205	LAB	6			UNSCHED		GOLDOVSKAYA, M.	25	30	G	2.0/ 4.0
			RESTRICT: INSTRUCTOR CONSENT											
			206-769-206	LAB	7			UNSCHED		DENOVE, T.F.	25	30	G	2.0/ 4.0
			RESTRICT: INSTRUCTOR CONSENT											
			206-769-207	LAB	8			UNSCHED		SCHREIBMAN, M.A.	25	30	G	2.0/ 4.0
			RESTRICT: INSTRUCTOR CONSENT											
			206-769-208	LAB	9			UNSCHED		MCLAUGHLIN, D.	25	30	G	2.0/ 4.0
			RESTRICT: INSTRUCTOR CONSENT											
181C	ANIMATION WORKSHOP	N	206-788-200	STU	1		TR	10:00-12:50P	MELNITZ 2487	MCLAUGHLIN, D.	25	13		4.0/ 8.0
			RESTRICT: INSTRUCTOR CONSENT											
192	FILM&TV INTERNSHIP	N	206-852-200	FLD	1		T	5:00- 6:50P	MACGOWN 2310C	MANN, D.R.	26	30		4.0- 8.0
			RESTRICT: JUNIORS AND SENIORS											
208A	SEM-FILM STRUCTURE	N	606-048-200	SEM	1		R	7:00- 9:50P	MELNITZ 2534	SUBER, H.	60	24		6.0
			RESTRICT: INSTRUCTOR CONSENT											
208C	SEM-CNTMP FILM THRY	N	606-050-200	SEM	1		W	1:00- 3:50P	MELNITZ 2410	GABRIEL, T.H.	20	06		6.0
			RESTRICT: INSTRUCTOR CONSENT											
211A	SEM-HISTORIOGRAPHY	N	606-066-200	SEM	1		T	1:00- 3:50P	MELNITZ 2410	HIGASHI, S.	40	30		4.0
			RESTRICT: INSTRUCTOR CONSENT											
219	SEM-FILM&SOCIETY	N	606-114-200	SEM	1		T	10:00-12:50P	MELNITZ 2410	WOLLEN, P.	20	13		6.0
			RESTRICT: INSTRUCTOR CONSENT											
	Film and Television 219: Visual Culture													
220	SEM-TELEVSN&SOCIETY	N	606-120-200	SEM	1		F	1:00- 3:50P	MACGOWN 2310C	BERNARDI, D.L.	20	07		4.0
			RESTRICT: INSTRUCTOR CONSENT											
224	COMPUTER-FILM STUDY	N	606-144-200	LEC	1		R	1:00- 3:50P	MELNITZ 1446A	MAMBER, S.D.	20	16		4.0
			RESTRICT: INSTRUCTOR CONSENT											
C244	INTERACT MULTIMEDIA	N	606-264-200	LEC	1		TBA		MELNITZ	WAGMISTER, C.	10	30	G	4.0
			RESTRICT: INSTRUCTOR CONSENT											
C245	CREATV AUTHORNNG-WWWW	N	606-270-200	LEC	1		TBA		MELNITZ	WAGMISTER, C.	20	30	G	4.0
			606-270-201	LEC	2		TR	2:00- 4:50P	MELNITZ 2536	WAGMISTER, C.	20	30	G	4.0
			RESTRICT: INSTRUCTOR CONSENT											
247	PRDCTN PLAN-FILM&TV	N	606-282-200	DIS	1		TBA		MACGOWN	SCHREIBMAN, M.A.	40	30		4.0
			RESTRICT: INSTRUCTOR CONSENT											
C248	DIGTL MEDIA WORKGRP	N	606-288-200	DIS	1			UNSCHED		WAGMISTER, C.	10	30	G	4.0
271	SEMINAR-TV CRITICSM	N	606-426-200	SEM	1		F	10:00-12:50P	MELNITZ 2410	SCONCE, J.A.	20	03		4.0
			RESTRICT: INSTRUCTOR CONSENT											
273	CONTMP FILM&TV CRIT	N	606-438-200	SEM	1		R	10:00-12:50P	MELNITZ	WOLLEN, P.	20	14		6.0
			RESTRICT: INSTRUCTOR CONSENT											
274	SEM-RESEARCH DESIGN	N	606-444-200	SEM	1		M	10:00-12:50P	MELNITZ	BROWNE, N.K.	20	30		4.0
			RESTRICT: INSTRUCTOR CONSENT											
289B	BUSNSS PRAC-FILM&TV	N	606-535-201	DIS	2		T	7:00- 9:50P	MACGOWN 2310C	GILMORE, G.D.	50	22		4.0
			RESTRICT: INSTRUCTOR CONSENT											
	Film and Television 289B, discussion 2: Independent Spirit													
289C	BUSNSS PRAC-FILM&TV	N	606-536-200	DIS	1		M	7:00- 9:50P	MELNITZ 2534	BORDE, E.	60	30		4.0
			RESTRICT: INSTRUCTOR CONSENT											
	Film and Television 289C: Marketing													
298A	SPECIAL STUDIES	N	606-588-200	DIS	1		T	7:30-10:20P	MELNITZ	HALL, C.	10	22		2.0- 4.0
			RESTRICT: INSTRUCTOR CONSENT											
			606-588-201	DIS	2		M	1:00- 3:50P	MELNITZ 2410	CALLAHAN, V.A.	20	05		2.0- 4.0
			RESTRICT: INSTRUCTOR CONSENT											
			606-588-202	DIS	3		TBA		MELNITZ	THE STAFF	10	20		2.0- 4.0
			RESTRICT: INSTRUCTOR CONSENT											
			606-588-204	DIS	4		W	7:00- 9:50P	MELNITZ	THE STAFF	20	23		2.0- 4.0
			RESTRICT: INSTRUCTOR CONSENT											
	Film and Television 298A, discussion 4: Producing-Boot Camp													
298B	SPECIAL STUDIES	N	606-589-201	DIS	2		R	7:00- 9:50P	MELNITZ 2410	THE STAFF	25	24		2.0- 4.0
			RESTRICT: INSTRUCTOR CONSENT											
	Film and Television 298B, discussion 2: Producing the One Hour TV Drama													
375	TCHNG APRNTC PRCTCM	N	606-600-200	SEM	1			UNSCHED		WOLLEN, P.	100	30	SU	1.0- 4.0
			RESTRICT: INSTRUCTOR CONSENT											
402C	ADV NRTV DRCT WKSHP	Y	606-610-200	LAB	1		TBA		MELNITZ	GAZDAG, G.	20	20	G	4.0
			RESTRICT: INSTRUCTOR CONSENT											
403C	ADV DOCUMTRY WKSHP	N	606-611-200	LEC	1		TBA		MELNITZ	GOLDOVSKAYA, M.	18	30		4.0- 8.0
			RESTRICT: INSTRUCTOR CONSENT											
404C	ADV ABSTR&EXP MEDIA	N	606-617-200	LEC	1		W	1:00- 3:50P	MELNITZ 2534	YONEMOTO, B.N.	20	06	G	8.0
			RESTRICT: INSTRUCTOR CONSENT											
405	TV PRODUCTN WRKSHOP	N	606-616-200	LAB	1		TBA		MELNITZ	BARNETTE, N.	20	20		8.0
			RESTRICT: INSTRUCTOR CONSENT											
			606-616-201	LAB	2		F	1:00- 4:50P	MELNITZ 1462A	BARNETTE, N.	20	07		8.0
			RESTRICT: INSTRUCTOR CONSENT											
410C	FILM PRODUCTN WKSHP	Y	606-627-200	LEC	1		TBA		MELNITZ	SMITH, B.J.	20	30	G	8.0
			RESTRICT: INSTRUCTOR CONSENT											
			606-627-201	LEC	2		TBA		MELNITZ	GONZALEZ, A.P.	20	30	G	8.0
			RESTRICT: INSTRUCTOR CONSENT											
418	CINEMATOG&DIRECTING	N	606-636-200	LEC	1		TBA			SIMMONS, J.W.	20	20	G	12.0
			RESTRICT: INSTRUCTOR CONSENT											
419	ADV CINEMATOGRAPHY	N	606-638-200	LEC	1		TBA		MELNITZ	MCDONALD, W.	20	30		4.0
			RESTRICT: INSTRUCTOR CONSENT											
423B	AD DRCT-ACTR-FLM&TV	N	606-647-200	LAB	1		TR	1:00- 3:50P	MELNITZ 1462A	THE STAFF	20	30		4.0
			RESTRICT: INSTRUCTOR CONSENT											
434	ADV SCREENWRITING	N	606-668-200	DIS	1		TBA		MACGOWN	THE STAFF	8	30		8.0
			RESTRICT: INSTRUCTOR CONSENT											

Spring 2000 Class Listings

FRENCH / 93

CATALOG NUMBER	COURSE TITLE	ENF REQ	IM ID NUMBER	CLS TYP	SEC	FEE	DAYS	TIME	BUILDING/ ROOM	INSTRUCTOR	ENRL CAP	XC	CR TP	UNITS	
			606-668-201	DIS	2		TBA		MACGOWN	WALTER, R.	15	30		8.0	
			RESTRICT: INSTRUCTOR CONSENT												
			606-668-202	DIS	3		TBA		MELNITZ	ACKERMAN, H.L.	15	30		8.0	
			RESTRICT: INSTRUCTOR CONSENT												
			606-668-203	DIS	4		TBA		MACGOWN	CARUSO, D.	10	30		8.0	
			RESTRICT: INSTRUCTOR CONSENT												
			606-668-204	DIS	5		TBA		MACGOWN	HOUSTON, V.H.	10	20		8.0	
			RESTRICT: INSTRUCTOR CONSENT												
			606-668-205	DIS	6		TBA		MACGOWN	VOORHEES, L.	10	20		8.0	
			RESTRICT: INSTRUCTOR CONSENT												
			606-668-206	DIS	7		TBA		MELNITZ		10	20		8.0	
			RESTRICT: INSTRUCTOR CONSENT												
452C	FILM&TV SND RERCRDG	N	-----	LEC	1		TBA		MELNITZ	BROWNLEE, S.M.	25	30		4.0	
			RESTRICT: INSTRUCTOR CONSENT												
			606-705-201	LAB	1A		TBA			BROWNLEE, S.M.	25			0.0	
			-----	LAB	2		TBA		MELNITZ	BROWNLEE, S.M.	20	20		0.0	
			RESTRICT: INSTRUCTOR CONSENT												
			606-705-203	LAB	2A		TBA		MELNITZ	BROWNLEE, S.M.	10			0.0	
454A	ADV FILM EDITING	N	606-708-200	LEC	1		TBA		MELNITZ	MARKS, B.	20	20	G	4.0	
			RESTRICT: INSTRUCTOR CONSENT												
454B	ADV FILM EDITING	N	606-709-200	LEC	1		R	7:00-10:50P	MELNITZ	2586	MARKS, R.	25	30	G	4.0
			RESTRICT: INSTRUCTOR CONSENT												
464A	ADV FILM DIRECTING	N	606-728-200	STU	1		TBA		MELNITZ	THE STAFF	20	20		8.0	
			RESTRICT: INSTRUCTOR CONSENT												
466B	ADV PRO VIDEO WKSH	N	606-735-200	LEC	1		F	10:00-12:50P	MELNITZ	1451B	STEIN, H	10	30	G	8.0
			RESTRICT: INSTRUCTOR CONSENT												
482A	ADV ANIMATN WRKSH	N	606-764-200	STU	1		TBA			SHEETZ, C.E.	10	20		4.0/ 8.0	
			RESTRICT: INSTRUCTOR CONSENT												
482B	ADV ANIMATN WRKSH	N	606-765-200	STU	1		MW	7:00- 9:50P	MELNITZ	2487	LETTERA, V.M.	25	30		4.0/ 8.0
			RESTRICT: INSTRUCTOR CONSENT												
486	PREP-MFA IN PRODC	N	606-769-200	TUT	1		UNSCHE			ANTCZAK, J.	5	30		2.0- 4.0	
			RESTRICT: INSTRUCTOR CONSENT												
			606-769-201	TUT	2		UNSCHE			GONZALEZ, A.P.	5	20		2.0- 4.0	
			RESTRICT: INSTRUCTOR CONSENT												
			606-769-202	TUT	3		TBA			GAZDAG, G.	5	30		2.0- 4.0	
			RESTRICT: INSTRUCTOR CONSENT												
			606-769-203	TUT	4		UNSCHE			SCHREIBMAN, M.A.	5	30		2.0- 4.0	
			RESTRICT: INSTRUCTOR CONSENT												
487	POST-PRODUCTION LAB	N	606-774-200	LAB	1		TBA				5	30		4.0	
			RESTRICT: INSTRUCTOR CONSENT												
			606-774-201	LAB	2		UNSCHE			ANTCZAK, J.	5	30		4.0	
			RESTRICT: INSTRUCTOR CONSENT												
			606-774-203	LAB	3		UNSCHE			SCHREIBMAN, M.A.	5	30		4.0	
			RESTRICT: INSTRUCTOR CONSENT												
			606-774-204	LAB	4		UNSCHE			GONZALEZ, A.P.	5	30		4.0	
			RESTRICT: INSTRUCTOR CONSENT												
			606-774-205	LAB	5		UNSCHE			STARKIE, B.S.	5	30		4.0	
			RESTRICT: INSTRUCTOR CONSENT												
488B	ADV INTERACT ANIMTN	N	606-777-200	LEC	1		TR	7:00- 9:50P	MELNITZ	2487	BOYL, B.L.	15	30	G	4.0- 8.0
			RESTRICT: INSTRUCTOR CONSENT												
489A	CMPTR ANMTN-FLM&VID	N	606-778-200	LEC	1		TR	3:30- 6:20P	MELNITZ	2487	WARD, D.A.	25	16	G	4.0- 8.0
			RESTRICT: INSTRUCTOR CONSENT												
498	PRFSN INTRN-FILM&TV	N	606-796-200	TUT	1		T	5:00- 6:50P	MACGOWN	2310C	MANN, D.R.	25	30		4.0-12.0
			RESTRICT: INSTRUCTOR CONSENT												

FOLKLORE AND MYTHOLOGY

All undergraduate courses, except independent studies and other similar courses without webpages, are subject to the Instructional Enhancement Fee. See Course Materials Fees under "Miscellaneous Fees" in the "Registration" section.

15	INTR-AMER FLKLR STD	N	-----	LEC	1		MW	1:00- 2:20P	PERLOFF	1102	JONES, M.O.	120	06		4.0
			203-045-201	DIS	1A		F	9:00- 9:50A	PUB POL	2238		20			0.0
			203-045-202	DIS	1B		F	10:00-10:50A	PUB POL	2242		20			0.0
			203-045-203	DIS	1C		F	11:00-11:50A	PUB POL	2325		20			0.0
			203-045-204	DIS	1D		F	9:00- 9:50A	ROLFE	3112		20			0.0
			203-045-205	DIS	1E		F	10:00-10:50A	BUNCHE	1265		20			0.0
			203-045-206	DIS	1F		F	9:00- 9:50A	CAMPBEL	2226		20			0.0
M170	RUSSIAN FOLKLORE	N	203-768-200	LEC	1		MWF	12:00-12:50P	KINSEY	247	YOKOYAMA, O.T.	15	05		4.0
			SAME AS : RUSSIAN M170												
M258	SEMINAR-FOLK MUSIC	N	603-355-200	SEM	1		R	1:00- 3:50P	PUB POL	1023	QUIGLEY, C.H.	10	30		4.0
			SAME AS : ETHNOMU M287												
			RESTRICT: GRADUATE STUDENTS												
259	SEMINAR IN FLKLORE	N	603-360-200	SEM	1		T	2:00- 4:50P	PUB POL	1337	JONES, M.O.	32	30		4.0
			RESTRICT: GRADUATE STUDENTS												
			Folklore 259: Analyzing Narrative and Oral Performance												
M286A	HISPANIC FOLK LIT	N	603-513-200	LEC	1		R	12:00- 2:50P	ROLFE	3123	HERNANDEZ, G.E.	10	16		4.0
			SAME AS : SPAN M286A												
			RESTRICT: GRADUATE STUDENTS												
375	TCHNG APRNTC PRCTCM	N	603-590-200	SEM	1		UNSCHE				JONES, M.O.	15	30	SU	1.0- 4.0
			RESTRICT: FOLKLORE GRADUATE STUDENTS												
400C	DIRCTD PROFSNL ACTS	N	603-607-200	LEC	1		TBA				JONES, M.O.	15	30	SU	4.0
			RESTRICT: GRADUATE STUDENTS												

FRENCH

All undergraduate courses, except independent studies and other similar courses without webpages, are subject to the Instructional Enhancement Fee. See Course Materials Fees under "Miscellaneous Fees" in the "Registration" section.

Enrollment in French 1 through 6 is contingent upon proper placement, as determined by the results of the departmental placement exam to be given on Wednesday, February 16, 2000, from 4 p.m. to 6 p.m. in a room to be announced.

1) Students with one or more years of high school French MUST present a placement exam score on the first day of class.

Check <http://www.registrar.ucla.edu/schedule> for daily updates

94 / GENERAL EDUCATION CLUSTERS

Spring 2000 Class Listings

CATALOG NUMBER	COURSE TITLE	ENF REQ	IM ID NUMBER	CLS TYP	SEC	FEE	DAYS	TIME	BUILDING/ ROOM	INSTRUCTOR	ENRL CAP	XC	CR TP	UNITS
2) Students who have taken the AP exam and received a score of 3 or higher need not take the departmental placement exam, but should consult the UCLA General Catalog for credit equivalencies. 3) Students who have never had high school French may pre-enroll in French 1 without taking the placement exam, but should consult the UCLA General Catalog for credit equivalencies. 4) Transfer students who have had French at another college should check their degree progress report for credit equivalencies granted upon admission (see counselors at A316 Murphy Hall or call 825-1687). For those who miss the placement exam on February 16, it will be offered again once on Monday, April 3, 2000, from 4 to 6 p.m. in a room to be announced. After that date, the next placement exam will be offered for Fall 2000 enrollment.														
1	ELEMENTARY FRENCH	N	205-008-201	LEC	1		MTWRF	8:00- 8:50A	DODD 154	JANSMA, K.	23	21		4.0
			205-008-202	LEC	2		MTWRF	9:00- 9:50A	DODD 154	JANSMA, K.	23	21		4.0
			205-008-203	LEC	3		MTWRF	10:00-10:50A	DODD 154	JANSMA, K.	23	21		4.0
			205-008-204	LEC	4		MTWRF	11:00-11:50A	DODD 154	JANSMA, K.	23	21		4.0
2	ELEMENTARY FRENCH	Y	205-021-201	LEC	1		MTWRF	8:00- 8:50A	DODD 162	JANSMA, K.	23	22		4.0
			205-021-202	LEC	2		MTWRF	9:00- 9:50A	DODD 162	JANSMA, K.	23	22		4.0
			205-021-203	LEC	3		MTWRF	10:00-10:50A	DODD 162	JANSMA, K.	23	22		4.0
			205-021-204	LEC	4		MTWRF	11:00-11:50A	DODD 162	JANSMA, K.	23	22		4.0
2G	ELEM FR-GRD STD	Y	205-025-200	LEC	1		MWF	10:00-10:50A	HERSHEY 1655	JANSMA, K.	25	03	SU	3.0
3	ELEMENTARY FRENCH	Y	205-036-201	LEC	1		MTWRF	8:00- 8:50A	BUNCHE 3123	JANSMA, K.	23	23		4.0
			205-036-202	LEC	2		MTWRF	9:00- 9:50A	BUNCHE 3123	JANSMA, K.	23	23		4.0
			205-036-203	LEC	3		MTWRF	10:00-10:50A	BUNCHE 3123	JANSMA, K.	23	23		4.0
			205-036-204	LEC	4		MTWRF	10:00-10:50A	MS 5203	JANSMA, K.	23	23		4.0
			205-036-205	LEC	5		MTWRF	11:00-11:50A	BUNCHE 3123	JANSMA, K.	23	23		4.0
			205-036-206	LEC	6		MTWRF	12:00-12:50P	BUNCHE 3123	JANSMA, K.	23	23		4.0
			205-036-207	LEC	7		MTWRF	1:00- 1:50P	BUNCHE 3123	JANSMA, K.	23	23		4.0
4	INTERMEDIATE FRENCH	Y	205-050-201	LEC	1		MTWRF	9:00- 9:50A	BUNCHE A152	JANSMA, K.	20	02		4.0
			205-050-202	LEC	2		MTWRF	10:00-10:50A	BUNCHE A152	JANSMA, K.	20	03		4.0
			205-050-203	LEC	3		MTWRF	11:00-11:50A	PUB POL 1264	JANSMA, K.	20	04		4.0
5	INTERMEDIATE FRENCH	Y	205-057-201	LEC	1		MTWRF	9:00- 9:50A	MS 5233	JANSMA, K.	20	02		4.0
			205-057-202	LEC	2		MTWRF	10:00-10:50A	KINSEY 289	JANSMA, K.	20	03		4.0
			205-057-203	LEC	3		MTWRF	12:00-12:50P	DODD 154	JANSMA, K.	20	05		4.0
6	INTERMEDIATE FRENCH	Y	205-064-201	LEC	1		MTWF	11:00-11:50A	BUNCHE A152	JANSMA, K.	20	04		4.0
			205-064-202	LEC	2		MTWF	12:00-12:50P	DODD 162	JANSMA, K.	20	05		4.0
			205-064-203	LEC	3		MTWF	1:00- 1:50P	DODD 162	JANSMA, K.	20	06		4.0
10A	FRENCH CONVERSATION	Y	205-078-201	DIS	1		MWF	11:00-11:50A	BUNCHE 2150	JANSMA, K.	15	30		2.0
10C	FRENCH CONVERSATION	Y	205-092-201	DIS	1		MWF	12:00-12:50P	DODD 67	JANSMA, K.	15	30		2.0
12	INTRO-STDY OF FR LT	Y	205-099-200	LEC	1		MWF	12:00-12:50P	ROLFE 3126	GANS, E.L.	40	05		4.0
French 14W satisfies the Letters and Science Writing II requirement. For a complete list of Writing II courses, see the online schedule of classes under "Enrollment." For a list of Writing II courses offered this quarter, see the Special Programs section of this schedule.														
14W	INTRO-FRENCH CVLZTN	Y	-----	LEC	1		MW	12:00-12:50P	ROYCE 164	WEIL, K.	50	05	G	5.0
			205-126-201	DIS	1A		F	12:00-12:50P	ROYCE 154		25			0.0
			205-126-202	DIS	1B		F	1:00- 1:50P	PUB POL 1270		25			0.0
98T	PARIS 1900	N	205-295-200	SEM	1		TR	2:00- 3:15P	PUB POL 2292	MEEKER, S.L.	15	15	G	4.0
100	WRITTEN EXPRESSION	Y	205-301-200	LEC	1		MWF	11:00-11:50A	HERSHEY 1655	THE STAFF	20	04		4.0
101	WRITTEN EXPRESSION	N	205-312-200	LEC	1		TR	11:00-12:15P	HERSHEY 1655	THE STAFF	20	13		4.0
105	STRUCTURE OF FRENCH	N	205-353-200	LEC	1		MWF	12:00-12:50P	BUNCHE A152	JANSMA, K.	20	05		4.0
French 105: French Language: Origins, Influences, and New Directions														
107	ADV ORAL EXPRESSION	N	205-361-200	LEC	1		MWF	11:00-11:50A	BUNCHE 2181	DUFRESNE, N.I.	20	04		4.0
French 107: Media, Socio-Cultural Issues, and Argumentation														
108A	ADV PRCTCL TRANSLTN	N	205-365-200	LEC	1		MWF	10:00-10:50A	BUNCHE 3164	DUFRESNE, N.I.	20	03		4.0
112	MDVL FNDTNS-EUR CIV	N	205-380-200	LEC	1		TR	11:00-12:15P	KINSEY 230	Haidu, P.	40	13		4.0
114A	MEDIA&RENSNCN LIT	N	205-388-200	LEC	1		TR	9:30-10:45A	PUB POL 1337	CARRON, J.	20	12		4.0
118B	18TH CENTURY-NOVEL	N	205-448-200	LEC	1		MWF	10:00-10:50A	MS 5217	COLEMAN, P.J.	20	03		4.0
120C	POST-WLD WAR II LIT	N	205-484-200	LEC	1		MWF	11:00-11:50A	BUNCHE 3164	BESSIERE, J.	20	04		4.0
C121B	QUEBEC LITERATURE	N	205-507-200	LEC	1		MW	2:00- 3:15P	BUNCHE 3123	COLEMAN, P.J.	20	07		4.0
125	EVOLUTN-FRNCH COMDY	N	205-533-200	LEC	1		TR	12:30- 1:45P	BUNCHE 2168	WERNER, S.D.	20	14		4.0
130	FRNCH&FRNCOPHN CLTR	Y	205-550-200	LEC	1		MWF	1:00- 1:50P	DODD 154	WEIL, K.	20	06	G	4.0
French 130: Declarations of Women: 1789 to the Present														
141	CINEMA&LIT-FRANCE	N	205-593-200	LEC	1		T	1:00- 1:50P	DODD 154	STEFANOVSKA, M.	25	15		4.0
							R	1:00- 3:50P	KINSEY 96					
French 141: French Pre-Revolutionary Culture in Contemporary Cinema (taught in French)														
142	POETRY AND MUSIC	N	205-595-200	LEC	1		TR	9:30-10:45A	BUNCHE 2181	WERNER, S.D.	20	12		4.0
151	STUDIES-16 CENT LIT	N	205-651-200	LEC	1		TR	12:30- 1:45P	BUNCHE 3288	CARRON, J.	20	14		4.0
French 151: Renaissance French Poetry														
156	CONTEMP LIT FREN EXP	N	205-672-200	LEC	1		TR	12:30- 1:45P	ROYCE 236	LIONNET, F.	10	14		4.0
French 156: Exile and Hybridity in Francophone Literature														
253A	SEVENTEENTH CENTURY	N	605-320-200	LEC	1		M	2:00- 4:50P	ROLFE 3131	STEFANOVSKA, M.	12	08		4.0
French 253A: French Memoirs from the 17th and 18th Centuries														
254B	EIGHTEENTH CENTURY	N	605-328-200	LEC	1		T	2:00- 4:50P	PUB POL 2238	REICHLER, C	12	15		4.0
256A	CONTEMPORARY LIT	N	605-338-200	LEC	1		R	2:00- 4:50P	ROLFE 3131	APTER, E.	12	16		4.0
French 256A: Rethinking Decadence: The Darker Side														
256B	CONTEMPORARY LIT	N	605-340-200	LEC	1		MW	12:30- 1:45P	ROLFE 3127	BESSIERE, J.	12	05		4.0
257A	FRENCH AFRICAN LIT	N	605-343-200	LEC	1		TR	12:30- 1:45P	ROYCE 236	LIONNET, F.	5	14		4.0
French 257A: Exile and Hybridity in Francophone Literature														
260A	STDS-HIST OF IDEAS	N	605-361-200	LEC	1		W	2:00- 4:50P	DODD 178	GANS, E.L.	12	09		4.0
French 260A: Generative Anthropology and the Origin of Language: Then and Now														
375	TCHNG APRNTC PRCTCM	N	605-620-200	SEM	1			UNSCHED		JANSMA, K.	40	30	SU	1.0- 4.0
RESTRICT: FRENCH,COM LIT,ROMANCE GRAD STUDENTS														

GENERAL EDUCATION CLUSTERS

M1C	GLOBAL ENVIRON-TPCS	Y	226-003-201	SEM	1		W	9:00-11:50A	COVEL 218	STOLZENBACH, K.D.	17	30	G	5.0
			SAME AS : ENVIRON M1C											
			226-003-202	SEM	2		M	1:00- 3:50P	MS 5225	LEW, J.K.	17	30	G	5.0
			226-003-203	SEM	3		M	12:00- 2:50P	CAMPBEL 2226	KEYANTASH, J.A.	17	30	G	5.0
			226-003-204	SEM	4		T	9:00-11:50A	ROYCE 166	OJEDA-KIMBROUGH, C	17	30	G	5.0
			226-003-205	SEM	5		R	9:00-11:50A	ROYCE 166	DIUK-WASSER, M.A.	17	30	G	5.0
			226-003-206	SEM	6		M	3:00-5:50P	ROYCE 166	BROWN, J.C.	17	30	G	5.0
20C	INTERRCL DYNAMCS-US	Y	226-062-201	SEM	1		M	12:00- 2:50P	ROYCE 166	STEVENSON, B.	20	05	G	5.0
GE Cluster 20C, seminar 1:														
			226-062-202	SEM	2		T	9:00-11:50A	CAMPBEL 2226	DECKER, J.L.	20	11	G	5.0

Check <http://www.registrar.ucla.edu/schedule> for daily updates

Spring 2000 Class Listings

GEOGRAPHY / 95

CATALOG NUMBER	COURSE TITLE	ENF REQ	IM ID NUMBER	CLS TYP	SEC	FEE	DAYS	TIME	BUILDING/ ROOM	INSTRUCTOR	ENRL CAP	XC	CR TP	UNITS
	GE Cluster 20C, seminar 2:		226-062-203	SEM	3		T	12:00- 2:50P	ROYCE 166	CHEUNG, K.K.	20	15	G	5.0
	GE Cluster 20C, seminar 3:		226-062-204	SEM	4		T	3:00- 5:50P	CAMPBEL 2226	MILES, L.R.	20	15	G	5.0
	GE Cluster 20C, seminar 4:		226-062-205	SEM	5		W	12:00- 2:50P	CAMPBEL 2226	YU, H.S.	20	06	G	5.0
	GE Cluster 20C, seminar 5:													
21C	HIST-MODERN THOUGHT	Y	226-068-201	SEM	1		T	12:00- 2:50P	CAMPBEL 2226	APPLEBY, J.O.	20	15	G	5.0
			226-068-202	SEM	2		T	3:00- 5:50P	ROYCE 166	YAMANISHI, D.S.	20	15	G	5.0
			226-068-203	SEM	3		W	9:00-11:50A	ROYCE 166	FRYMER, B.	20	02	G	5.0
			226-068-204	SEM	4		W	12:00- 2:50P	ROYCE 166	WICKMAN, M.F.	20	06	G	5.0
			226-068-205	SEM	5		W	4:00- 6:50P	ROYCE 166	WOHL, R.A.	20	09	G	5.0
			226-068-206	SEM	6		R	9:00-11:50A	CAMPBEL 2226	CONG, X.	20	12	G	5.0
			226-068-207	SEM	7		R	12:00- 2:50P	ROYCE 166	KENDRICK, M.G.	20	16	G	5.0
70C	COSMOS AND LIFE	Y	226-212-201	SEM	1		W	9:00-11:50A	CAMPBEL 2226	MORRIS, M.R.	20	02	G	5.0
			226-212-202	SEM	2		W	3:00- 5:50P	CAMPBEL 2226	MOJZSIS, S.J.	20	09	G	5.0
			226-212-203	SEM	3		R	3:00- 5:50P	ROYCE 166	MENTHE, L.R.	20	16	G	5.0
			226-212-204	SEM	4		R	2:00- 4:50P	GEOLOGY 5644	VENDRASCO, M.J.	20	16	G	5.0
			226-212-205	SEM	5		TBA		GEOLOGY	D'ANDREA, J.L.	20	20	G	5.0
			226-212-206	SEM	6		R	3:00- 5:50P	CAMPBEL 2226	HARRISON, T.M.	20	16	G	5.0

GEOGRAPHY

All undergraduate courses, except independent studies and other similar courses without webpages, are subject to the Instructional Enhancement Fee. See Course Materials Fees under "Miscellaneous Fees" in the "Registration" section.

1	PHYSICAL ENVIRONMNT	N	-----	LEC	1		MW	11:00-12:15P	PERLOFF 1102	SMITH, L.	132	04		0.0
			207-005-201	LAB	1A		T	9:00-10:50A	BUNCHE A170		22			4.0
			207-005-202	LAB	1B		R	9:00-10:50A	BUNCHE A170		22			4.0
			207-005-203	LAB	1C		F	10:00-11:50A	BUNCHE A170		22			4.0
			207-005-204	LAB	1D		W	4:00- 5:50P	BUNCHE A170		22			4.0
			207-005-205	LAB	1E		R	3:00- 4:50P	BUNCHE A170		22			4.0
			207-005-206	LAB	1F		F	12:00- 1:50P	BUNCHE A170		22			4.0
2	BIOGEOG-CHNGNG WRLD	N	-----	LEC	1		MWF	1:00- 1:50P	BUNCHE 2209A	LONGCORE, T.R.	132	06		0.0
			207-046-201	LAB	1A		M	2:00- 3:50P	BUNCHE A170		22			4.0
			207-046-202	LAB	1B		M	4:00- 5:50P	BUNCHE A170		22			4.0
			207-046-203	LAB	1C		T	12:00- 1:50P	BUNCHE A170		22			4.0
			207-046-204	LAB	1D		T	2:00- 3:50P	BUNCHE A170		22			4.0
			207-046-205	LAB	1E		W	2:00- 3:50P	BUNCHE A170		22			4.0
			207-046-206	LAB	1F		R	1:00- 2:50P	BUNCHE A170		22			4.0
3	CULTURAL GEOGRAPHY	N	-----	LEC	1		TR	9:30-10:45A	KNUDSEN 1200B	CURRY, M.R.	120	12		0.0
			207-065-201	DIS	1A		W	9:00- 9:50A	BUNCHE A170		20			4.0
			207-065-202	DIS	1B		F	9:00- 9:50A	BUNCHE A170		20			4.0
			207-065-203	DIS	1C		T	11:00-11:50A	BUNCHE A170		20			4.0
			207-065-204	DIS	1D		W	11:00-11:50A	BUNCHE A170		20			4.0
			207-065-205	DIS	1E		R	11:00-11:50A	BUNCHE A170		20			4.0
			207-065-206	DIS	1F		R	12:00-12:50P	BUNCHE A170		20			4.0
4	REGNL DEV&WRLD ECON	N	-----	LEC	1		MWF	10:00-10:50A	PUB POL 1222	ESSLETZBICHLER, J.	88	03		0.0
			207-077-201	LAB	1A		T	11:00-11:50A	BUNCHE A163		22			4.0
			207-077-202	LAB	1B		T	12:00-12:50P	BUNCHE A163		22			4.0
			207-077-203	LAB	1C		R	11:00-11:50A	BUNCHE A163		22			4.0
			207-077-204	LAB	1D		R	12:00-12:50P	BUNCHE A163		22			4.0
5	PEOPLE&EARTH ECOSYS	N	-----	LEC	1		TR	11:00-12:15P	DODD 121	MACDONALD, G.M.	200	13		0.0
			207-086-201	LAB	1A		W	1:00- 1:50P	BUNCHE A163		25			4.0
			207-086-202	LAB	1B		W	3:00- 4:50P	BUNCHE A163		25			4.0
			207-086-203	LAB	1C		R	1:00- 2:50P	BUNCHE A163		25			4.0
			207-086-204	LAB	1D		R	3:00- 4:50P	BUNCHE A163		25			4.0
			207-086-205	LAB	1E		F	9:00-10:50A	BUNCHE A163		25			4.0
			207-086-206	LAB	1F		F	11:00-12:50P	BUNCHE A163		25			4.0
			207-086-207	LAB	1G		F	1:00- 2:50P	BUNCHE A163		25			4.0
			207-086-208	LAB	1H		M	1:00- 2:50P	BUNCHE A163		25			4.0
M40	STAT MTHDS-SOCL SCI	N	-----	LEC	1		MWF	1:00- 1:50P	DODD 146	GOULD, R.L.	15	06		5.0
			SAME AS : SOCIOL M18, ANTHRO M80, STATS M12											
			207-172-201	DIS	1A		T	1:00- 1:50P	BOELTER 5419		5			0.0
			207-172-202	DIS	1B		R	1:00- 1:50P	BOELTER 5420		5			0.0
			207-172-203	DIS	1C		T	4:00- 4:50P	MS 5128		5			0.0
			207-172-251	LAB	M1		T	2:00- 2:50P	BOELTER 9413		5			0.0
			207-172-252	LAB	M2		R	2:00- 2:50P	BOELTER 9413		5			0.0
			207-172-253	LAB	M3		R	4:00- 4:50P	BOELTER 9413		5			0.0
101	COASTAL GEOMORPHLGY	Y	207-307-200	LEC	1		TR	9:30-10:45A	BUNCHE A163	ORME, A.R.	90	12		4.0
101A	CST GEOMRPH-FLD&LAB	N	207-308-200	FLD	1		T	2:00- 4:50P	BUNCHE A163	ORME, A.R.	90	15		2.0
104	CLIMATOLOGY	N	207-325-200	LEC	1		TR	11:00-12:15P	BUNCHE 2221E	RAPHAEL, M.N.	115	13		4.0
110	POPULATN&NTRL RSRCS	N	207-366-200	LEC	1		MW	8:00- 9:15A	BUNCHE 2221E	CLARK, W.A.	115	01		4.0
M128	GLOBAL ENVIR&DVLPMNT	Y	-----	LEC	1		MW	5:00- 6:15P	BUNCHE 2221E	MULDAVIN, J.S.	99	09		4.0
			SAME AS : URB PLN CM128, URB PLN C266											
			207-497-201	DIS	1A		TBA		BUNCHE		33			0.0
			207-497-202	DIS	1B		TBA		BUNCHE		33			0.0
			207-497-203	DIS	1C		TBA		BUNCHE		33			0.0
129	SEM-ENVIRNMNTL STDS	N	207-506-200	SEM	1		T	2:00- 4:50P	BUNCHE 1250	RAPHAEL, M.N.	20	15		4.0
135	AFRICAN ECOL&DVLPMNT	N	207-533-200	LEC	1		R	5:00- 7:50P	BUNCHE 2221E	CARNEY, J.A.	100	20		4.0
138	THE NETWORKED WORLD	N	207-540-200	LEC	1		TR	12:30- 1:45P	BUNCHE 2221E	CURRY, M.R.	115	14		4.0
140	POLITICAL GEOGRAPHY	N	207-545-200	LEC	1		MWF	1:00- 1:50P	BUNCHE 2221E	BEREZIN, M.M.	50	06		4.0
144	ETHNICITY-US CITY	N	207-556-200	LEC	1		W	2:00- 4:30P	BUNCHE 2221E	YOUNG, T.G.	90	09		4.0
157	REGNL GROWTH&CHANGE	N	207-601-200	LEC	1		MW	11:00-12:15P	BUNCHE A163	RIGBY, D.L.	90	04		4.0
159D	PROBLEMS-GEOGRAPHY	N	207-609-200	DIS	1		TBA		BUNCHE	XUE, Y.	40	20		4.0
163	FLD ANLY-BIOGEOGRPH	Y	207-640-200	FLD	1		S	8:00- 5:00P	BUNCHE A163	WALTER, H.	90	20		4.0
166	IMAGES OF THE EARTH	N	207-661-200	LEC	1		TBA		BUNCHE	THROWER, N.J.	50	20		4.0
168	GEOG INFO SYSTEMS	Y	-----	LEC	1		W	2:00- 4:50P	BUNCHE A162	MUSCARA, L.	20	09		4.0
			207-671-201	LAB	1A		F	4:00- 5:50P	BUNCHE A170	THE STAFF	50			0.0
169	REMOTE SENSING&GIS	Y	207-676-200	LEC	1		W	2:00- 4:50P	PUB POL 2270	XUE, Y.	40	09		4.0
170	ADV GEOG INFO SYSTM	Y	207-682-200	LEC	1		T	2:00- 4:50P	BUNCHE 1221B	TURNER, E.J.	20	15		4.0

Check <http://www.registrar.ucla.edu/schedule> for daily updates

CATALOG NUMBER	COURSE TITLE	ENF REQ	IM ID NUMBER	CLS TYP	SEC	FEE	DAYS	TIME	BUILDING/ ROOM	INSTRUCTOR	ENRL CAP	XC	CR TP	UNITS
182A	SPANISH SOUTH AMER	N	207-750-200	LEC	1		MWF	10:00-10:50A	BUNCHE 2221E	BELL, S.A.	100	03		4.0
187	MIDDLE EAST	N	207-775-200	LEC	1		TR	9:30-10:45A	BUNCHE 2221E	HALE, G.A.	115	12		4.0
191	CALIFORNIA	N	207-795-200	LEC	1		MW	11:00-12:15P	BUNCHE 2221E	CLARK, W.A.	115	04		4.0
233	SEM-CULTURAL GEOG	N	607-213-200	SEM	1		R	2:00-4:50P	BUNCHE 1261	COSGROVE, D.E.	20	16		4.0
			RESTRICT: GRADUATE STUDENTS											
240	GEOPOLITICS	N	607-235-200	LEC	1		W	2:00-4:50P	BUNCHE 1261	AGNEW, J.A.	20	09		4.0
			RESTRICT: GRADUATE STUDENTS											
292	RGNL GEOG-SLCTD RGN	N	607-536-200	LEC	1		W	5:00-7:50P	BUNCHE A162	SMITH, L.	20	23		4.0
			RESTRICT: GRADUATE STUDENTS											
295	SEM-GEOGRPHIC THGHT	N	607-542-200	SEM	1		T	2:00-4:50P	BUNCHE A162	ENTRIKIN, J.N.	20	30		4.0
			RESTRICT: GRADUATE STUDENTS											
298C	STAT MTHD-GEOG RSCH	N	607-553-200	LEC	1		W	2:00-4:50P	BUNCHE 1250	RIGBY, D.L.	20	30		4.0
			RESTRICT: GRADUATE STUDENTS											
375	TCHNG APRNTC PRCTCM	N	607-620-200	SEM	1		UNSCHE			MACDONALD, G.M.	20	30	SU	1.0-4.0
			RESTRICT: GRADUATE STUDENTS											

GERMANIC LANGUAGES

Afrikaans

All undergraduate courses, except independent studies and other similar courses without webpages, are subject to the Instructional Enhancement Fee. See Course Materials Fees under "Miscellaneous Fees" in the "Registration" section.

135	INTRO-AFRIKAANS LIT	Y	214-510-200	DIS	1		TR	12:30-1:45P	BUNCHE 1221A	KIRSNER, R.S.	25	14		4.0
-----	---------------------	---	-------------	-----	---	--	----	-------------	--------------	---------------	----	----	--	-----

German

All undergraduate courses, except independent studies and other similar courses without webpages, are subject to the Instructional Enhancement Fee. See Course Materials Fees under "Miscellaneous Fees" in the "Registration" section.

Students who have taken German elsewhere (without receiving any university credit at UCLA) and wish to take German 1 through 6 must take a placement exam to be given at time TBA.

1	ELEMENTARY GERMAN	N	215-005-201	DIS	1		MTWRF	10:00-10:50A	PUB POL 2278	KLOCKE, A.	25	21		4.0
2	ELEMENTARY GERMAN	Y	215-010-202	DIS	2		MTWRF	11:00-11:50A	MS 5203	KLOCKE, A.	25	21		4.0
2G	ELEM GERMAN-GRADS	N	215-012-200	LEC	1		TR	11:00-12:15P	KINSEY 96	KLOCKE, A.	30	13	SU	4.0
3	ELEMENTARY GERMAN	Y	215-015-201	DIS	1		MTWRF	9:00-9:50A	BUNCHE 3164	KLOCKE, A.	25	21		4.0
			215-015-203	DIS	3		MTWRF	11:00-11:50A	PUB POL 2278	KLOCKE, A.	25	21		4.0
			215-015-204	DIS	4		MTWRF	12:00-12:50P	PUB POL 2317	KLOCKE, A.	25	21		4.0
4	INTERMEDIATE GERMAN	Y	215-020-201	DIS	1		MTWRF	10:00-10:50A	PUB POL 1343	KLOCKE, A.	25	22		4.0
5	INTERMEDIATE GERMAN	Y	215-025-201	DIS	1		MTWR	11:00-11:50A	ROYCE 150	KLOCKE, A.	25	22		4.0
6	INTERMEDIATE GERMAN	Y	215-030-201	DIS	1		MTWR	10:00-10:50A	MS 3915H	KLOCKE, A.	25	22		4.0

German 60W satisfies the Letters and Science Writing II requirement. For a complete list of Writing II courses, see the online schedule of classes under "Enrollment."

For a list of Writing II courses offered this quarter, see the Special Programs section of this schedule.

60W	WAR	N	-----	LEC	1		TR	11:00-12:15P	ROYCE 160	HEWITT, A.R.	40	13	G	5.0
			215-180-201	DIS	1A		W	10:00-10:50A	BUNCHE 2178		20			0.0
			215-180-202	DIS	1B		W	11:00-11:50A	BUNCHE 2178		20			0.0
98T	TRNSLATNG HOLOCAUST	N	215-290-200	SEM	1		TR	12:30-1:45P	KINSEY 94	ALEXANDER, Z.	15	14	G	4.0
100C	HIST&CULT 1914-PRES	N	215-302-200	DIS	1		TR	2:00-3:15P	GEOLOGY 3656	MILLER, W.V.	60	15		0.0
			215-302-201	DIS	1A		W	9:00-9:50A	MS 3915A		20			0.0
			215-302-202	DIS	1B		W	10:00-10:50A	FRANZ 2288		20			0.0
			215-302-203	DIS	1C		W	11:00-11:50A	FRANZ 2288		20			0.0
148	INTRO-CONTEMPOR LIT	N	215-612-200	LEC	1		MW	3:00-4:15P	DODD 154	KLOCKE, A.	25	08	G	4.0
158	ROMANTICISM	Y	215-652-200	LEC	1		TR	9:30-10:45A	KINSEY 96	NEHRING, W.	25	12	G	4.0
170	GERMANIC LINGUISTIC	N	215-720-200	LEC	1		MWF	1:00-1:50P	MS 3915H	STEVENS, C.M.	25	06	G	4.0
202B	READ-MID HI GER LIT	N	615-032-200	LEC	1		W	2:00-4:50P	ROYCE 334C	SCHULTZ, J.A.	15	09	G	4.0
210B	20TH-C NOVL TO 1945	N	615-105-200	LEC	1		R	2:00-4:50P	DICKSON 4260	WAGENER, H.	15	16	G	4.0
231	GOTHIC	N	615-221-200	DIS	1		MW	4:00-5:15P	PUB POL 2292	STEVENS, C.M.	15	09		4.0
375	TCHNG APRNTC PRCTCM	N	615-620-200	SEM	1		UNSCHE			KLOCKE, A.	15	30	SU	1.0-4.0
			RESTRICT: GRADUATE STUDENTS											

Old Norse Studies

221	ADV OLD NORSE PROSE	N	620-119-200	LEC	1		TR	2:00-3:15P	DODD 67	BYOCK, J.L.	15	15		4.0
-----	---------------------	---	-------------	-----	---	--	----	------------	---------	-------------	----	----	--	-----

GERONTOLOGY

All undergraduate courses, except independent studies and other similar courses without webpages, are subject to the Instructional Enhancement Fee. See Course Materials Fees under "Miscellaneous Fees" in the "Registration" section.

M1190	PSYCHOLOGY OF AGING	Y	224-426-200	LEC	1		TR	12:30-1:45P	MS 5200	BUTCHER, L.L.	10	14		4.0
			SAME AS : PSYCH M1190											

HEALTH SERVICES

98H	PBLC HLTH LAW&POLCY	N	046-290-200	SEM	1		W	2:00-4:50P	HLTHSCI 61243	ROEMER, R.J.	20	09	G	4.0
100	HEALTH SERVICES ORG	N	-----	LEC	1		MW	10:00-11:50A	HLTHSCI	CUNNINGHAM, W.E.	60	03		4.0
			RESTRICT: GRADUATE STUDENTS											
			046-300-201	DIS	1A		F	10:00-11:50A	HLTHSCI	THE STAFF	60			0.0
			RESTRICT: GRADUATE STUDENTS											
M110	ETHNC&CLTR&GENDR-US	N	046-360-200	LEC	1		W	1:00-3:50P	HLTHSCI 61235	HARADA, N.D.	30	06	G	4.0
			SAME AS : ASIA AM M110											
M204C	PHARMCTCL ECON&PLCY	N	846-027-200	SEM	1		R	4:30-6:50P	HLTHSCI 16059	COMANOR, W.S.	10	16	T3	2.0
			SAME AS : ECON M204N											
			RESTRICT: GRADUATE STUDENTS											
M233	HLTH POLICY ANLYSIS	Y	846-198-200	LEC	1		M	4:00-6:50P	HLTHSCI 61269	VALDEZ, R.O.	15	08	G	4.0
			SAME AS : COM HLT M252											
			RESTRICT: GRADUATE STUDENTS											
237C	HLTH SRVCS MTHDLGYS	N	846-224-200	LEC	1		T	3:00-5:50P	HLTHSCI 31235	KOMINSKI, G.F.	20	15	G	4.0
			RESTRICT: HEALTH SERVICES MAJORS											
249D	PRIN-ORGNZTN LDRSHP	N	846-293-200	LEC	1		S	8:00-11:50P	HLTHSCI 16059	SOUTHAM, A.M.	20	30	G	4.0
			RESTRICT: INSTRUCTOR CONSENT											
249K	HLTH CARE PRACTICE	N	846-300-200	LEC	1		W	9:00-11:50A	HLTHSCI 31235	GANZ, P.A.	30	02	G	4.0
			RESTRICT: GRADUATE STUDENTS											
251	INFOSYS-HLTH CR ORG	Y	846-306-200	LEC	1		TR	10:00-11:50A	HLTHSCI 51279	LUCK, J.	30	13	G	4.0
			RESTRICT: INSTRUCTOR CONSENT											

Spring 2000 Class Listings

HISTORY / 97

CATALOG NUMBER	COURSE TITLE	ENF REQ	IM ID NUMBER	CLS TYP	SEC	FEE	DAYS	TIME	BUILDING/ ROOM	INSTRUCTOR	ENRL CAP	XC	CR TP	UNITS
M252	MEDICARE REFORM	N	846-312-200	LEC	1		W	1:00- 3:50P	ROYCE 154	PETERSON, M.A.	5	06	G	4.0
			SAME AS : PLCY ST M267											
M253	ACCESS TO CARE	Y	846-318-200	LEC	1		TBA			BROWN, E.R.	20	20	G	4.0
			SAME AS : COM HLT M253											
			RESTRICT: COMMUNITY HEALTH SCIENCES MAJORS & HEALTH SERVICES MAJORS											
M422	EVAL-HEALTH SERVICE	Y	846-646-200	LEC	1		MW	1:00- 2:50P	HLTHSCI 51279	BASTANI, R.	25	06	G	4.0
			SAME AS : SOCIOL M402											
			RESTRICT: GRADUATE STUDENTS											
431	MGR L PRCS-HLTH SRVC	Y	846-662-200	LEC	1		TR	1:00- 2:50P	HLTHSCI 41268	HILBERMAN, D.W.	40	15	G	4.0
			RESTRICT: GRADUATE STUDENTS											
439	DENTAL CARE ADMINST	N	846-678-200	LEC	1		M	5:00- 6:50P	HLTHSCI 61262	MARCUS, M.	10	20	G	4.0
			RESTRICT: GRADUATE STUDENTS											
442A	MANAGED HEALTH CARE	N	846-679-200	LEC	1		TR	3:00- 4:50P	HLTHSCI 41268	TORRENS, P.R.	50	16	G	4.0
			RESTRICT: GRADUATE STUDENTS											
443A	BASES OF PREVENTION	Y	846-685-200	LEC	1		TBA		HLTHSCI	LEWIS, C.E.	30	20	G	4.0
			RESTRICT: GRADUATE STUDENTS											
M449B	CHILD HEALTH	N	846-701-200	LEC	1		MW	3:00- 4:50P	HLTHSCI 31235	HALFON, N.	5	08	G	4.0
			SAME AS : COM HLT M436B											
			RESTRICT: GRADUATE STUDENTS											

HISTORY

All undergraduate courses, except independent studies and other similar courses without webpages, are subject to the Instructional Enhancement Fee. See Course Materials Fees under "Miscellaneous Fees" in the "Registration" section.

1B	WESTERN CIVILIZATN	N	-----	LEC	1		MW	11:00-11:50A	ROLFE 1200	MCCLENDON, M.	280	04		0.0
			221-006-201	DIS	1A		T	8:00- 9:50A	BUNCHE 3178		20			4.0
			221-006-202	DIS	1B		T	8:00- 9:50A	BUNCHE 3170		20			4.0
			221-006-203	DIS	1C		T	4:00- 5:50P	BUNCHE 3164		20			4.0
			221-006-204	DIS	1D		T	4:00- 5:50P	BUNCHE 3156		20			4.0
			221-006-205	DIS	1E		W	3:00- 4:50P	MS 5147		20			4.0
			221-006-206	DIS	1F		W	3:00- 4:50P	ROYCE 160		20			4.0
			221-006-207	DIS	1G		W	4:00- 5:50P	BUNCHE 2181		20			4.0
			221-006-208	DIS	1H		W	4:00- 5:50P	ROLFE 2126		0			4.0
			221-006-209	DIS	1I		R	8:00- 9:50A	BOELTER 4283		20			4.0
			221-006-210	DIS	1J		R	8:00- 9:50A	BUNCHE 3178		20			4.0
			221-006-211	DIS	1K		R	4:00- 5:50P	PUB POL 1284		20			4.0
			221-006-212	DIS	1L		R	4:00- 5:50P	PUB POL 1323		0			4.0
			221-006-213	DIS	1M		F	8:00- 9:50A	BUNCHE 2156		20			4.0
			221-006-214	DIS	1N		F	8:00- 9:50A	BUNCHE 2178		20			4.0
1C	WESTERN CIVILIZATN	N	-----	LEC	1		TR	12:00-12:50P	WGYOUNG CS76	URDANK, A.M.	200	14		0.0
			221-009-201	DIS	1A		T	3:00- 4:50P	LS 4127		20			4.0
			221-009-202	DIS	1B		T	4:00- 5:50P	ROLFE 2134		20			4.0
			221-009-203	DIS	1C		T	4:00- 5:50P	BUNCHE A152		20			4.0
			221-009-204	DIS	1D		W	8:00- 9:50A	BUNCHE 1221A		0			4.0
			221-009-205	DIS	1E		R	8:00- 9:50A	BUNCHE 3150		20			4.0
			221-009-206	DIS	1F		R	8:00- 9:50A	BUNCHE 3170		20			4.0
			221-009-207	DIS	1G		R	1:00- 2:50P	MS 3915G		20			4.0
			221-009-208	DIS	1H		R	3:00- 4:50P	BUNCHE 3143		20			4.0
			221-009-209	DIS	1I		F	8:00- 9:50A	BUNCHE 1221A		0			4.0
			221-009-210	DIS	1J		F	11:00-12:50P	BUNCHE 3170		20			4.0
2B	SOCL KNOWLEDGE&POWR	N	-----	LEC	1		TR	2:00- 3:15P	WGYOUNG 2200	TRAWEEK, S.J.	80	15		0.0
			221-012-201	DIS	1A		T	4:00- 5:50P	ROLFE 2126		20			4.0
			221-012-202	DIS	1B		W	8:00- 9:50A	BUNCHE 3150		20			4.0
			221-012-203	DIS	1C		W	4:00- 5:50P	BUNCHE 2178		20			4.0
			221-012-204	DIS	1D		R	4:00- 5:50P	PUB POL 1329		20			4.0
2D	SCI&MAGIC&RELIGION	N	221-014-200	LEC	1		MWF	11:00-11:50A	DODD 175	JACOB, M.C.	80	04		4.0
			221-014-201	DIS	1A		T	4:00- 5:50P	MS 3915H		20			0.0
			221-014-202	DIS	1B		W	8:00- 9:50A	BUNCHE 3153		20			0.0
			221-014-203	DIS	1C		W	2:00- 3:50P	ROLFE 2135		20			0.0
			221-014-204	DIS	1D		R	4:00- 5:50P	MS 3915A		20			0.0
3D	HISTORY OF MEDICINE	N	-----	LEC	1		TR	12:30- 1:45P	ROYCE 190	FRANK JR, R.G.	120	14		4.0
			221-019-201	DIS	1A		T	3:00- 4:50P	BUNCHE 1221A		20			0.0
			221-019-202	DIS	1B		T	4:00- 5:50P	BUNCHE 2181		20			0.0
			221-019-203	DIS	1C		W	8:00- 9:50A	BUNCHE 2178		20			0.0
			221-019-204	DIS	1D		W	4:00- 5:50P	BUNCHE 3143		20			0.0
			221-019-205	DIS	1E		R	4:00- 5:50P	BUNCHE 3170		20			0.0
			221-019-206	DIS	1F		R	4:00- 5:50P	BUNCHE 3164		20			0.0
4	INTRO-HIST RELIG	N	-----	LEC	1		TR	12:30- 1:45P	DICKSON 2160E	TALBOTT, R.	360	14		0.0
			221-020-201	DIS	1A		T	3:30- 5:20P	PUB POL 2278		20			4.0
			221-020-202	DIS	1B		T	4:00- 5:50P	ROLFE 3134		20			4.0
			221-020-203	DIS	1C		T	4:00- 5:50P	MS 5118		20			4.0
			221-020-204	DIS	1D		W	8:00- 9:50A	BUNCHE 3143		20			4.0
			221-020-205	DIS	1E		W	2:00- 3:50P	BUNCHE 3157		20			4.0
			221-020-206	DIS	1F		W	2:00- 3:50P	BOELTER 5252		20			4.0
			221-020-207	DIS	1G		W	4:00- 5:50P	BUNCHE 3156		20			4.0
			221-020-208	DIS	1H		W	4:00- 5:50P	PUB POL 1264		20			4.0
			221-020-209	DIS	1I		R	3:30- 5:20P	KINSEY 230		20			4.0
			221-020-210	DIS	1J		R	4:00- 5:50P	WGYOUNG 2018		20			4.0
			221-020-211	DIS	1K		R	4:00- 5:50P	BUNCHE 3156		20			4.0
			221-020-212	DIS	1L		R	4:00- 5:50P	GEOLOGY 4645		20			4.0
			221-020-213	DIS	1M		F	9:00-10:50A	BUNCHE 3156		20			4.0
			221-020-214	DIS	1N		F	11:00-12:50P	BUNCHE 3156		20			4.0
			221-020-215	DIS	1O		W	4:00- 5:50P	PUB POL 1270		20			4.0
			221-020-216	DIS	1P		R	4:00- 5:50P	ROLFE 2134		20			4.0
			221-020-217	DIS	1Q		R	3:30- 5:20P	PUB POL 2278		20			4.0
			221-020-218	DIS	1R		T	4:00- 5:50P	WGYOUNG 2018		20			4.0
8C	LAT AMRCN SOCL HIST	N	-----	LEC	1		T	4:00- 6:50P	DICKSON 2160E	MOYA, J.C.	280	15		0.0
			221-047-201	DIS	1A		W	8:00- 9:50A	BUNCHE 2160		20			4.0
			221-047-202	DIS	1B		W	8:00- 9:50A	BUNCHE 3170		20			4.0
			221-047-203	DIS	1C		W	4:00- 5:50P	PUB POL 2242		20			4.0

CATALOG NUMBER	COURSE TITLE	ENF REQ	IM ID NUMBER	CLS TYP	SEC	FEE	DAYS	TIME	BUILDING/ ROOM	INSTRUCTOR	ENRL CAP	XC	CR TP	UNITS	
			221-047-204	DIS	1D		W	4:00-5:50P	PUB POL 1329		20			4.0	
			221-047-205	DIS	1E		R	8:00-9:50A	PUB POL 1343		20			4.0	
			221-047-206	DIS	1F		R	8:00-9:50A	PUB POL 2284		20			4.0	
			221-047-207	DIS	1G		R	12:00-1:50P	BUNCHE 3175		20			4.0	
			221-047-208	DIS	1H		TBA				0			4.0	
			221-047-209	DIS	1I		TBA				0			4.0	
			221-047-210	DIS	1J		R	4:00-5:50P	PUB POL 1343		20			4.0	
			221-047-211	DIS	1K		R	4:00-5:50P	ROLFE 2126		20			4.0	
			221-047-212	DIS	1L		F	8:00-9:50A	BUNCHE 3153		20			4.0	
			221-047-213	DIS	1M		F	8:00-9:50A	BUNCHE 3170		20			4.0	
			221-047-214	DIS	1N		F	11:00-12:50P	ROYCE 160		20			4.0	
9C	JAPAN	N	-----	LEC	1		MWF	9:00-9:50A	BUNCHE 1209B	NOTEHELPER, F.G.	120	02		0.0	
			221-051-201	DIS	1A		M	3:00-4:50P	PUB POL 1323		20			4.0	
			221-051-202	DIS	1B		M	4:00-5:50P	PUB POL 1329		20			4.0	
			221-051-203	DIS	1C		T	2:00-3:50P	BUNCHE 3123		20			4.0	
			221-051-204	DIS	1D		T	4:00-5:50P	MS 5127		20			4.0	
			221-051-205	DIS	1E		W	4:00-5:50P	ROLFE 2134		20			4.0	
			221-051-206	DIS	1F		W	4:00-5:50P	PUB POL 2238		20			4.0	
9CH	JAPAN-HONORS	N	-----	LEC	1		MWF	9:00-9:50A	BUNCHE 1209B	NOTEHELPER, F.G.	15	02		0.0	
			RESTRICT: INSTRUCTOR CONSENT												
			221-054-201	DIS	1A		W	2:00-3:50P	PUB POL 2278	NOTEHELPER, F.G.	15			4.0	
9E	SE ASIAN CROSSROADS	N	-----	LEC	1		TR	9:30-10:45A	FRANZ 1260	REID, A.	120	12		4.0	
			221-055-201	DIS	1A		T	3:30-5:20P	BUNCHE 2160		20			0.0	
			221-055-202	DIS	1B		T	4:00-5:50P	BOELTER 5280		20			0.0	
			221-055-203	DIS	1C		W	8:00-9:50A	ROYCE 154		20			0.0	
			221-055-204	DIS	1D		W	4:00-5:50P	ROLFE 3105		20			0.0	
			221-055-205	DIS	1E		R	3:30-5:20P	BUNCHE 2160		20			0.0	
			221-055-206	DIS	1F		R	4:00-5:50P	MS 3915H		20			0.0	
			History 10BW satisfies the Letters and Science Writing II requirement. For a complete list of Writing II courses, see the online schedule of classes under "Enrollment."												
			For a list of Writing II courses offered this quarter, see the Special Programs section of this schedule.												
10BW	INT-CIVLZATN-AFRICA	Y	-----	LEC	1		MWF	9:00-9:50A	PUB POL 1222	ALPERS, E.A.	80	02		0.0	
			221-058-201	DIS	1A		M	2:00-3:50P	DODD 162		20		G	5.0	
			221-058-202	DIS	1B		M	3:00-4:50P	ROLFE 2134		20		G	5.0	
			221-058-203	DIS	1C		W	3:00-4:50P	BUNCHE 1221A		20		G	5.0	
			221-058-204	DIS	1D		R	4:00-5:50P	ROLFE 3134		20		G	5.0	
13B	US&COLONL ORGNS-19C	N	-----	LEC	1		MW	9:00-9:50A	DODD 147	DAVIS, A.	160	02		0.0	
			221-068-201	DIS	1A		M	3:00-4:50P	ROLFE 3105		20			4.0	
			221-068-202	DIS	1B		T	4:00-5:50P	BOELTER 5420		20			4.0	
			221-068-203	DIS	1C		W	8:00-9:50A	PUB POL 2319		20			4.0	
			221-068-204	DIS	1D		W	8:00-9:50A	BUNCHE 2181		0			4.0	
			221-068-205	DIS	1E		W	4:00-5:50P	ROLFE 3135		20			4.0	
			221-068-206	DIS	1F		R	3:00-4:50P	DODD 162		20			4.0	
			221-068-207	DIS	1G		R	4:00-5:50P	MS 5118		20			4.0	
			221-068-208	DIS	1H		R	4:00-5:50P	MS 5127		0			4.0	
13C	US&COLONL ORGNS-20C	N	-----	LEC	1		MW	1:00-1:50P	FOWLER A103B	WEISS, R.	200	06		0.0	
			221-069-201	DIS	1A		M	3:00-4:50P	BUNCHE 2160		20			4.0	
			221-069-202	DIS	1B		M	3:00-4:50P	BUNCHE 3156		20			4.0	
			221-069-203	DIS	1C		M	3:00-4:50P	BUNCHE 1221A		20			4.0	
			221-069-204	DIS	1D		T	4:00-5:50P	MS 5117		20			4.0	
			221-069-205	DIS	1E		W	4:00-5:50P	ROYCE 150		20			4.0	
			221-069-206	DIS	1F		W	4:00-5:50P	BUNCHE 3170		20			4.0	
			221-069-207	DIS	1G		R	4:00-5:50P	BUNCHE 3288		20			4.0	
			221-069-208	DIS	1H		R	4:00-5:50P	BOELTER 5420		20			4.0	
			221-069-209	DIS	1I		F	10:00-11:50A	BUNCHE 2156		20			4.0	
			221-069-210	DIS	1J		F	11:00-12:50P	DANCE 105		20			4.0	
22	WRLD HIST 1760-PRES	N	-----	LEC	1		TR	11:00-12:15P	ROYCE 190	WORGER, W.H.	80	13		4.0	
			221-087-201	DIS	1A		T	3:00-3:50P	MS 3915G		20			0.0	
			221-087-202	DIS	1B		T	4:00-5:50P	MS 5147		0			0.0	
			221-087-203	DIS	1C		R	8:00-9:50A	PUB POL 2278		20			0.0	
			221-087-204	DIS	1D		R	3:00-4:50P	BUNCHE 2181		20			0.0	
			221-087-205	DIS	1E		R	4:00-5:50P	BOELTER 5422		20			0.0	
			221-087-206	DIS	1F		R	4:00-5:50P	MS 5117		0			0.0	
98T	20C TCHNOPLS-US WST	N	221-270-200	SEM	1		R	10:00-12:50P	BUNCHE 5288	GUILLEN, R.R.	15	14	G	4.0	
99	INT-HISTRCL PRACTICE	N	221-273-201	SEM	1		F	10:00-12:50P	BUNCHE 2173	BENITEZ, J.M.	15	30		4.0	
			History 99, seminar 1: Latin American Immigration to the United States												
			221-273-202	SEM	2		W	2:00-4:50P	BUNCHE 2174	HUNT, L.A.	15	30		4.0	
			History 99, seminar 2: The French Revolution: Reading the Documents, Resolving the Controversies												
			221-273-203	SEM	3		T	2:00-4:50P	BUNCHE 1265	JACOBY, R.	15	30		4.0	
			History 99, seminar 3: Popular Culture and Unpopular Intellectuals												
			221-273-204	SEM	4		T	9:00-11:50A	BUNCHE 3173	VANDERVEN, E.R.	15	30		4.0	
			History 99, seminar 4: Women in 20th-Century China												
			221-273-205	SEM	5		W	1:00-3:50P	ROLFE 3123	NEWELL, M.	15	30		4.0	
			History 99, seminar 5: The Indians' New World												
			221-273-206	SEM	6		M	10:00-12:50P	BUNCHE 2173	CHAPPELL, L.S.	15	30		4.0	
			History 99, seminar 6: The Roman Frontier												
			221-273-207	SEM	7		T	3:00-5:50P	PUB POL 1343	KOSLOW, J.	15	30		4.0	
			History 99, seminar 7: The Politics of Birth Control												
			221-273-208	SEM	8		M	11:00-1:50P	BUNCHE 3169	VANDERVEN, E.R.	15	30		4.0	
			History 99, seminar 8: Women in 20th-Century China												
			221-273-209	SEM	9		M	3:00-5:50P	PUB POL 1284	MULVILL, S.M.	15	30		4.0	
			History 99, seminar 9: Boomtowns in the U.S. West												
			221-273-210	SEM	10		M	11:00-1:50P	BUNCHE 3165	BENITEZ, J.M.	15	30		4.0	
			History 99, seminar 10: Latin American Immigration to the United States												
			221-273-211	SEM	11		M	2:00-4:50P	PUB POL 2319	SCOURTIS, C.	15	30		4.0	
			History 99, seminar 11: Greeks, Latins, and the Byzantine Empire												
			221-273-212	SEM	12		W	2:00-4:50P	BUNCHE 2150	KOSLOW, J.	15	30		4.0	
			History 99, seminar 12: The Politics of Birth Control												
			221-273-213	SEM	13		W	2:00-4:50P	BUNCHE 3178	KLING, S.M.	15	30		4.0	
			History 99, seminar 13: Crisis and Scandal in Victorian England												

Spring 2000 Class Listings

HISTORY / 99

CATALOG NUMBER	COURSE TITLE	ENF REQ	IM ID NUMBER	CLS TYP	SEC	FEE	DAYS	TIME	BUILDING/ ROOM	INSTRUCTOR	ENRL CAP	XC	CR TP	UNITS
			221-273-214	SEM	14		R	2:00- 4:50P	BUNCHE 2174	SCOURTIS, C.	15	30		4.0
	History 99, seminar 14: Greeks, Latins, and the Byzantine Empire		221-273-215	SEM	15		R	2:00- 4:50P	BUNCHE 2173	CHAPPELL, L.S.	15	30		4.0
	History 99, seminar 15: Greek and Roman Imperialism		221-273-216	SEM	16		R	2:00- 4:50P	ROLFE 2106	MULVHILL, S.M.	15	30		4.0
	History 99, seminar 16: Boomtowns in the U.S. West		221-273-217	SEM	17		R	10:00-12:50P	BUNCHE 1265	KLING, S.M.	15	30		4.0
	History 99, seminar 17: Crisis and Scandal in Victorian England		221-273-218	SEM	18		R	3:00- 5:50P	ROLFE 3114	JAYNE, C.E.	15	30		4.0
	History 99, seminar 18: Oil Diplomacy in the 20th Century		221-273-219	SEM	19		R	4:00- 6:50P	BUNCHE A152	DENZER, L.R.	15	30		4.0
	History 99, seminar 19: Women's Life Histories in West Africa		221-314-200	LEC	1		TR	10:00-11:30A	BUNCHE 3164	MUMFORD, G.D.	20	13		4.0
M104B	ANCIENT EGYPT CIV	N	221-314-200	LEC	1		TR	10:00-11:30A	BUNCHE 3164	MUMFORD, G.D.	20	13		4.0
			SAME AS : AN N EA M104B											
106C	MID EAST 1700-PRSNT	N	221-321-200	LEC	1		TR	11:00-12:15P	PUB POL 1246	SCHILCHER, L.S.	100	13		4.0
111C	JEWS-OTTOMAN&TURKEY	N	221-353-200	LEC	1		MW	2:00- 3:15P	KNUDSEN 1200B	TOLEDANO, E.	100	07		4.0
114	MIDDLE EASTERN HIST	N	221-364-200	LEC	1		TR	2:00- 3:15P	ROLFE 3126	MARASHLIAN, L.	50	15		4.0
	History 114: The Armenian Diaspora from the Middle East to America													
116B	HIST ANCIENT GREECE	N	221-372-200	LEC	1		TR	9:30-10:45A	PUB POL 1234	STRONG, R.A.	100	12		4.0
117C	TRNSFRMTN-CLSCL WLD	N	221-374-200	LEC	1		MWF	11:00-11:50A	DODD 167	THE STAFF	60	04		4.0
118	TPC-ANCIENT HISTORY	N	221-381-200	LEC	1		TR	12:30- 1:45P	PUB POL 2214	LOVANO, M.	80	14		4.0
125D	MOD EUROP-1815-1914	N	221-415-200	LEC	1		TR	3:30- 4:45P	DODD 121	FRANK, S.	100	16		4.0
126A	EUR-CUL&INTELL-15C	N	221-421-200	LEC	1		TR	2:00- 3:15P	BUNCHE 3175	GINZBURG, C.	50	15		4.0
	History 126A: Renaissance Venice													
126D	EUR-CUL&INTELL-18C	N	221-424-200	LEC	1		TR	3:00- 4:15P	FOWLER A139	REILL, P.H.	60	16		4.0
126F	EUR-CUL&INTELL-20C	N	221-426-200	LEC	1		TR	3:30- 4:45P	DODD 161	WOHL, R.A.	100	16		4.0
127C	WAR&DPLMICY-COLD WAR	N	221-427-200	LEC	1		TR	12:30- 1:45P	BUNCHE 1209B	ROGGER, H.J.	190	14		4.0
128B	FRANCE 1715-1871	N	221-434-200	LEC	1		TR	11:00-12:15P	PUB POL 2250	HUNT, L.A.	60	13		4.0
131C	RVLNRY RUSSIA&USSR	N	221-453-200	LEC	1		TR	12:30- 1:45P	KNUDSEN 1200B	GETTY, J.A.	100	14		4.0
136	TOPIC-EUROPEAN HIST	N	221-474-200	LEC	1		M	2:00- 4:50P	PUB POL 2270	LAHUSEN, T.	30	08		4.0
							F	2:00- 2:50P	PUB POL 2270					
	History 136: Comparative Totalitarian Culture													
145B	RVLU AMER 1760-1800	N	221-574-200	LEC	1		TR	9:30-10:45A	PUB POL 2232	NEWELL, M.	60	12		4.0
147B	U S 1875-1900	N	221-586-200	LEC	1		TR	11:00-12:15P	ROLFE 1200	WAUGH, J.	200	13		4.0
149A	US ECON-1790-1910	N	-----	LEC	1		TR	2:00- 3:15P	DODD 170	DAVIS, A.	60	15		4.0
			221-603-201	DIS	1A		TBA				20			0.0
			221-603-202	DIS	1B		TBA				20			0.0
			221-603-203	DIS	1C		TBA				20			0.0
150B	INTELLECTL HIST US	N	221-612-200	LEC	1		TR	12:30- 1:45P	LS 2147	COREY, M.F.	220	14		4.0
M153	US & THE PHILIPPINES	N	-----	LEC	1		TR	11:00-12:15P	PUB POL 1222	SALMAN, M.	30	13		4.0
			SAME AS : ASIA AM M153											
			221-630-201	DIS	1A		T	4:00- 4:50P	MS 5137		10			0.0
			221-630-202	DIS	1B		T	5:00- 5:50P	MS 5137		10			0.0
			221-630-203	DIS	1C		R	4:00- 4:50P	MS 5138		10			0.0
156C	SOC HIST-AMER WOMEN	N	221-646-200	LEC	1		TR	9:30-10:45A	ROYCE 190	BLOCH, R.H.	120	12		4.0
M158B	INTRO AFRO-AMER HIS	N	221-653-200	LEC	1		TBA			THE STAFF	40	30		4.0
			SAME AS : AFRO-AM M158B											
M158C	INTRO AFRO-AMER HIS	N	-----	LEC	1		TR	11:00-12:15P	KNUDSEN 1200B	HILL, R.A.	90	13		4.0
			SAME AS : AFRO-AM M158C											
			221-654-201	DIS	1A		T	3:00- 3:50P	MS 3915A		15			0.0
			221-654-202	DIS	1B		T	4:00- 4:50P	MS 3915A		15			0.0
			221-654-203	DIS	1C		W	3:00- 3:50P	DANCE 105		15			0.0
			221-654-204	DIS	1D		W	4:00- 4:50P	DANCE 105		15			0.0
			221-654-205	DIS	1E		R	3:00- 3:50P	PUB POL 1337		15			0.0
			221-654-206	DIS	1F		R	4:00- 4:50P	PUB POL 1337		15			0.0
161	ASIANS IN AMER HIST	N	221-673-200	LEC	1		TR	9:30-10:45A	DODD 161	MATSUMOTO, V.J.	100	12		4.0
164	HIST OF LOS ANGELES	N	221-685-200	LEC	1		TR	9:30-10:45A	DICKSON 2160E	SIDES, J.A.	320	12		4.0
165C	INDIANS-COLNL MEXCO	N	221-688-200	LEC	1		TR	11:00-12:15P	DICKSON 2160E	TERRACIANO, K.B.	300	13		4.0
169	LATIN AM ELITELORE	N	221-698-200	LEC	1		W	2:00- 4:50P	WGYOUNG CS24	WILKIE, J.W.	200	09		4.0
173	MODERN BRAZIL	N	221-711-200	LEC	1		TR	9:30-10:45A	DODD 175	CARROLL, M.M.	100	12		4.0
179B	STH AFRCA SNCE 1870	N	221-741-200	LEC	1		TR	3:30- 4:45P	DODD 167	WORGER, W.H.	60	16		4.0
183C	WOMN-CHINA-1000-NOW	N	221-743-200	LEC	1		TR	9:30-10:45A	DODD 167	BERNHARDT, K.	60	12		4.0
184	20TH-CENTURY CHINA	N	-----	LEC	1		TR	11:00-12:15P	DODD 167	HUANG, P.C.	60	13		4.0
			221-768-201	DIS	1A		R	1:00- 1:50P	ROYCE 148		20			0.0
			221-768-202	DIS	1B		R	4:00- 4:50P	MS 5147		20			0.0
			221-768-203	DIS	1C		R	5:00- 5:50P	MS 5147		20			0.0
187C	JAPAN-MODERN	N	-----	LEC	1		TR	12:30- 1:45P	BUNCHE 2209A	SILVERBERG, M.R.	120	14		4.0
			221-779-201	DIS	1A		T	2:00- 2:50P	ROYCE 160		20			0.0
			221-779-202	DIS	1B		R	4:00- 4:50P	MS 5137		20			0.0
			221-779-203	DIS	1C		R	5:00- 5:50P	MS 5137		20			0.0
			221-779-204	DIS	1D		TBA				20			0.0
			221-779-205	DIS	1E		TBA				20			0.0
			221-779-206	DIS	1F		TBA				20			0.0
188A	EARLY HIST OF INDIA	N	221-781-200	LEC	1		TR	9:30-10:45A	KINSEY 51	SARDESAI, D.R.	100	12		4.0
189A	CONTEMP SOUTH ASIA	N	221-783-200	LEC	1		TR	2:00- 3:15P	DODD 167	LAL, V.	60	15		4.0
190B	SOEAST ASIA 1815 ON	N	221-787-200	LEC	1		TR	11:00-12:15P	ROYCE 362	ROBINSON, G.	120	13		4.0
190D	VIETNAM PAST&PRESENT	N	221-822-200	LEC	1		TR	9:30-10:45A	LS 2142	WHITMORE, J.	60	12		4.0
M191C	FOCL THEM-JEWSH HST	N	221-790-200	LEC	1		TR	11:00-12:15P	ROLFE 3126	SPIEGEL, F.Z.	30	13		4.0
			SAME AS : JEWISH M191C											
191F	THIRD REICH & JEWS	N	221-793-200	LEC	1		TR	2:00- 3:15P	WGYOUNG CS76	KENWAY, C.	180	15		4.0
194B	RLG ENV-ERL CHRSTNS	N	-----	LEC	1		TR	11:00-12:15P	MS 5200	BARTCHY, S.S.	120	13		4.0
			221-814-201	DIS	1A		T	4:00- 4:50P	PUB POL 2284		20			0.0
			221-814-202	DIS	1B		T	5:00- 5:50P	PUB POL 2284		20			0.0
			221-814-203	DIS	1C		W	4:00- 4:50P	BUNCHE 3164		20			0.0
			221-814-204	DIS	1D		W	5:00- 5:50P	BUNCHE 3164		20			0.0
			221-814-205	DIS	1E		R	4:00- 4:50P	MS 5148		20			0.0
			221-814-206	DIS	1F		R	5:00- 5:50P	MS 5148		20			0.0

Enrollment in History 197 classes will not be allowed until the second enrollment pass and will be restricted to junior and senior history and history/art history majors. Enrollment in all sections of History 197s is limited to 10 to 15.

Check <http://www.registrar.ucla.edu/schedule> for daily updates

CATALOG NUMBER	COURSE TITLE	ENF REQ	IM ID NUMBER	CLS TYP	SEC	FEE	DAYS	TIME	BUILDING/ ROOM	INSTRUCTOR	ENRL CAP	XC	CR TP	UNITS
197A	UNDERGRAD SEMINAR	N	221-824-200	SEM 1			T	2:00- 4:50P	BUNCHE 2173	MYERS, D.N.	15	30		4.0
	History 197A: Between History and Faith: A Modern Dilemma													
197B	UNDERGRAD SEMINAR	N	221-825-200	SEM 1			M	3:00- 5:50P	BUNCHE 3117	CHAMBERS, M.H.	15	30		4.0
	History 197B: Plutarch's Lives: Historical Studies													
197C	UNDERGRAD SEMINAR	N	221-826-200	SEM 1			W	2:00- 4:50P	BUNCHE 3117	LUCHEMBE, C.C.	15	30		4.0
	History 197C: Comparative Themes in African and Latin American History, 1500 to the Present Day													
197D	UNDERGRAD SEMINAR	N	221-827-200	SEM 1			T	2:00- 4:50P	BUNCHE 3211	GOMEZ-QUINONES, J.	15	30		4.0
	History 197D: Chicano Historiography: Narratives and Contestations													
197E	UNDERGRAD SEMINAR	N	221-828-200	SEM 1			T	2:00- 4:50P	BUNCHE 3157	LOEWENBERG, P.J.	10	30		4.0
	History 197E: Freud as a Cultural Subversive													
197F	UNDERGRAD SEMINAR	N	221-829-200	SEM 1			M	2:00- 4:50P	ROLFE 2135	ROTH, M.S.	15	30		4.0
	History 197F: History and Photography													
197G	UNDERGRAD SEMINAR	N	221-830-200	SEM 1			T	2:00- 4:50P	BUNCHE 3165	MORONY, M.G.	10	30		4.0
	History 197G: The Party Kings: Islamic Iberia in the 11th Century													
197H	UNDERGRAD SEMINAR	N	221-831-200	SEM 1			T	2:00- 4:50P	BUNCHE 2150	ROUSE, R.H.	15	30		4.0
	History 197H: Identity: The Joining of Past and Present													
197I	UNDERGRAD SEMINAR	N	221-832-200	SEM 1			W	10:00-12:50P	BUNCHE 2173	DENZER, L.R.	15	30		4.0
	History 197I: Women in West African History, 1900-2000													
197J	UNDERGRAD SEMINAR	N	221-833-200	SEM 1			F	10:00-12:50P	HERSHEY 1628	ROBINSON, G.	10	30		4.0
	History 197J: Topics in Southeast Asian History													
197K	UNDERGRAD SEMINAR	N	221-834-200	SEM 1			T	2:00- 4:50P	BUNCHE 3169	SALMAN, M.	10	30		4.0
	History 197K: Topics in Philippine History													
197L	UNDERGRAD SEMINAR	N	221-835-200	SEM 1			M	10:00-12:50P	PUB POL 1329	WAUGH, J.	15	30		4.0
	History 197L: The Soldier's History of the Civil War													
197M	UNDERGRAD SEMINAR	N	221-836-200	SEM 1			M	1:00- 3:50P	BUNCHE 5288	TERRALL, M.	15	30		4.0
	History 197M: Censorship and Subversive Knowledge in the 18th Century													
197O	UNDERGRAD SEMINAR	N	221-838-200	SEM 1			M	1:00- 3:50P	BUNCHE 2174	WEBER, E.J.	15	30		4.0
	History 197O: Fin de Siecle (mostly France)													
197P	UNDERGRAD SEMINAR	N	221-839-200	SEM 1			M	3:00- 5:50P	PUB POL 1270	CARROLL, M.M.	10	30		4.0
	History 197P: Narco-Diplomacy and the War on Drugs													
197Q	UNDERGRAD SEMINAR	N	221-840-200	SEM 1			W	2:00- 4:50P	BUNCHE 3165	SLEIGH, C.L.	10	30		4.0
	History 197Q: Literature and Science													
197R	UNDERGRAD SEMINAR	N	221-841-200	SEM 1			R	2:00- 4:50P	BUNCHE 3173	ROUSE, R.H.	10	30		4.0
	History 197R: Medieval Paris: The Emergence of a City													
197S	UNDERGRAD SEMINAR	N	221-842-200	SEM 1			M	12:00- 2:50P	ROLFE 3112	WHITMORE, J.	15	30		4.0
	History 197S: Vietnamese History and Poetry to 1900													
M198	PILGRIMAGE IN 1492	N	-----	LEC 1			MW	2:00- 3:15P	LS 2147	RUIZ,T/DAGENAIS,J	120	07		4.0
	SAME AS : SPAN M198													
			221-851-201	DIS 1A			R	9:00- 9:50A	BUNCHE 3156		15			0.0
			221-851-202	DIS 1B			R	1:00- 1:50P	MS 5203		15			0.0
			221-851-203	DIS 1C			R	2:00- 2:50P	MS 5203		15			0.0
			221-851-204	DIS 1D			R	3:00- 3:50P	BUNCHE 3150		15			0.0
			221-851-205	DIS 1E			F	9:00- 9:50A	PUB POL 1337		15			0.0
			221-851-206	DIS 1F			F	11:00-11:50A	PUB POL 1270		15			0.0
			221-851-207	DIS 1G			F	11:00-11:50A	ROLFE 3126		15			0.0
			221-851-208	DIS 1H			F	1:00- 1:50P	BUNCHE 1221A		15			0.0
198A	POSTWAR JAPAN HIST	N	221-853-200	LEC 1			TR	12:30- 1:45P	DODD 167	JAMESON, S.	50	14		4.0
200D	ADV HIST EUROPE	N	621-005-200	SEM 1			W	10:00-12:50P	BUNCHE 3169	URDANK, A.M.	10	30		4.0
	History 200D: Geography, Slaves, and the Bible: A Case-Study Approach to Max Weber's "Protestant Ethic"													
201C	TOPICS-MEDIEVAL	N	621-031-200	SEM 1			R	2:00- 4:50P	BUNCHE 3173	ROUSE, R.H.	10	30		4.0
	History 201C: Medieval Paris: The Emergence of a City													
201D	TOPICS-ERLY MOD EUR	N	621-032-200	SEM 1			W	2:00- 4:50P	BUNCHE 3169	GINZBURG, C.	10	30		4.0
	History 201D: Geography, Slaves, and the Bible: A Case-Study Approach to Max Weber's "Protestant Ethic"													
201E	TOPICS-MODRN EUROPE	N	621-033-200	SEM 1			M	2:00- 4:50P	ROLFE 2135	ROTH, M.S.	5	30		4.0
	History 201E, seminar 1: History and Photography													
	History 201E, seminar 2: Freud as Cultural Subversive													
201H	TOPICS-U S	N	621-036-200	SEM 1			R	2:00- 4:50P	BUNCHE 3161	HINES, T.S.	10	30		4.0
	History 201H: Seminar in the History of Los Angeles													
	History 201H, seminar 2: Chicano Historiography: Narratives and Contestations													
201I	TOPICS-LAT AMERICA	N	621-037-200	SEM 1			W	11:00- 1:50P	BUNCHE 3161	TERRACIANO, K.B.	10	30		4.0
	History 201I: Historiography of Colonial Latin America													
201J	TOPICS-NEAR EAST	N	621-038-200	SEM 1			T	2:00- 4:50P	BUNCHE 3165	MORONY, M.G.	5	30		4.0
	History 201J, seminar 1: The Party Kings: Islamic Iberia in the 11th Century													

Check <http://www.registrar.ucla.edu/schedule> for daily updates

CATALOG NUMBER	COURSE TITLE	ENF REQ	IM ID NUMBER	CLS TYP	SEC	FEE	DAYS	TIME	BUILDING/ ROOM	INSTRUCTOR	ENRL CAP	XC	CR TP	UNITS
			621-038-201	SEM 2			R	2:00- 4:50P	BUNCHE 3165	SCHILCHER, L.S.	10	30		4.0
			RESTRICT: HISTORY GRADUATE STUDENTS											
	History 201J, seminar 2: The Arab Provinces since 1750													
201N	TOPICS-AFRICA	N	621-042-200	SEM 1			W	10:00-12:50P	BUNCHE 2173	DENZER, L.R.	5	30		4.0
			RESTRICT: HISTORY GRADUATE STUDENTS											
	History 201N: Women in West African History, 1900-2000													
2010	TOPICS-SCIENCE TECH	N	621-043-200	SEM 1			M	1:00- 3:50P	BUNCHE 5288	TERRALL, M.	5	30		4.0
			RESTRICT: HISTORY GRADUATE STUDENTS											
	History 2010: Censorship and Subversive Knowledge in the 18th Century													
201R	TOPICS-JEWISH HIST	N	621-046-200	SEM 1			W	2:00- 4:50P	BUNCHE 2173	FRIEDLANDER, S.P.	5	30		4.0
			RESTRICT: HISTORY GRADUATE STUDENTS											
	History 201R, seminar 1: Recent Debates in the Historiography of the Holocaust													
			621-046-201	SEM 2			T	2:00- 4:50P	BUNCHE 2173	MYERS, D.N.	5	30		4.0
			RESTRICT: HISTORY GRADUATE STUDENTS											
	History 201R, seminar 2: Between History and Faith: A Modern Dilemma													
201T	TOPICS-SOUTHEA ASIA	N	621-048-200	SEM 1			F	10:00-12:50P	HERSHEY 1628	ROBINSON, G.	5	30		4.0
			RESTRICT: HISTORY GRADUATE STUDENTS											
	History 201T, seminar 1: Topics in Southeast Asian History													
			621-048-201	SEM 2			T	2:00- 4:50P	BUNCHE 3169	SALMAN, M.	5	30		4.0
			RESTRICT: HISTORY GRADUATE STUDENTS											
	History 201T, seminar 2: Topics in Philippine History													
M207	SEM-ANCNT MESOPOTAM	N	621-088-200	SEM 1			W	3:00- 5:50P	FRANZ 1354	ENGLUND, R.K.	5	30		4.0
			SAME AS : AN N EA M250											
	History M207: Plants and Animals of Ancient Mesopotamia													
214	WORLD HIST 800-1800	N	621-115-200	SEM 1			T	1:00- 3:50P	BUNCHE 3173	VON GLAHN, R.	10	30	G	4.0
			RESTRICT: HISTORY GRADUATE STUDENTS											
M230A	SEM-MODERN EUROPEAN	N	621-175-200	SEM 1			W	2:00- 4:50P	BUNCHE 3211	SILVERMAN, D.L.	10	30	T1	4.0
			SAME AS : ART HIS M241A											
			RESTRICT: HISTORY GRADUATE STUDENTS											
M230B	SEM-MODERN EUROPEAN	N	621-176-200	SEM 1			T	4:00- 6:50P	DODD 67	SABEAN, D.	10	30	T2	4.0
			SAME AS : ART HIS M241B											
			RESTRICT: HISTORY GRADUATE STUDENTS											
235B	ECON-EURP-1780-1939	N	621-208-200	SEM 1			T	2:00- 4:50P	ROLFE 2106	BRENNER, R.P.	10	30	T2	4.0
			RESTRICT: HISTORY GRADUATE STUDENTS											
242	EUROPEAN HISTORY	N	621-426-200	DIS 1			R	4:00- 5:50P	BUNCHE 3211	SABEAN, D.	30	30	SU	2.0
			RESTRICT: INSTRUCTOR CONSENT											
246C	US HIST-20TH CNTURY	N	621-259-200	SEM 1			T	2:00- 4:50P	BUNCHE 2174	WANG, J.A.	15	30		4.0
			RESTRICT: HISTORY GRADUATE STUDENTS											
250A	SEM-US MID 19 CENT	N	621-282-200	SEM 1			T	10:00-12:50P	BUNCHE 3161	NASH, G.B.	10	30	T1	4.0
			RESTRICT: HISTORY GRADUATE STUDENTS											
251B	RSRCH SEM-AMER HIST	N	621-290-200	SEM 1			R	2:00- 4:50P	BUNCHE 3169	LAMOREAUX, N.R.	10	30		4.0
			RESTRICT: HISTORY GRADUATE STUDENTS											
M268B	SEM-RCNT LAT-AM HIS	N	621-386-200	SEM 1			T	4:00- 6:50P	BUNCHE 2168	WILKIE, J.W.	10	30	T2	4.0
			SAME AS : LAT AM M268B											
			RESTRICT: HISTORY GRADUATE STUDENTS											
275C	COLLOQ-AFRICAN HIST	N	621-418-200	SEM 1			F	10:00-12:50P	BUNCHE 3161	EHRET, C.	10	30		4.0
			RESTRICT: HISTORY GRADUATE STUDENTS											
278C	SEM&DSST-AFRICN HST	N	621-430-200	SEM 1			W	12:00- 2:50P	BUNCHE 3173	ALPERS, E.A.	10	30		4.0
			RESTRICT: HISTORY GRADUATE STUDENTS											
282A	SEM-CHINESE HISTORY	N	621-458-200	SEM 1			T	1:00- 3:50P	ROLFE 3123	HUANG, P.C.	10	30	T1	4.0
			RESTRICT: HISTORY GRADUATE STUDENTS											
M296	HISTORY OF STATS	N	621-576-200	SEM 1			M	1:00- 3:50P	BUNCHE 3161	PORTER, T.M.	10	05		4.0
			SAME AS : STATS M245											
			RESTRICT: HISTORY GRADUATE STUDENTS											
297A	SEM-HIST OF SCIENCE	N	621-505-200	SEM 1			T	2:00- 4:50P	ROLFE 3131	JACOB, M.C.	10	15	T1	4.0
			RESTRICT: HISTORY GRADUATE STUDENTS											
490	WRTG WKSHP-GRD STDT	N	621-770-770	TUT 1			UNSCHE			THE STAFF	10	30	SU	4.0
			RESTRICT: GRADUATE STUDENTS											
			621-770-202	TUT 2			UNSCHE			THE STAFF	10	30	SU	4.0
			RESTRICT: GRADUATE STUDENTS											
			621-770-203	TUT 3			UNSCHE			THE STAFF	10	30	SU	4.0
			RESTRICT: GRADUATE STUDENTS											

HONORS COLLEGIUM

All undergraduate courses, except independent studies and other similar courses without webpages, are subject to the Instructional Enhancement Fee. See Course Materials Fees under "Miscellaneous Fees" in the "Registration" section.

STUDENT RESEARCH (SRP) NOW CARRIES ACADEMIC CREDIT (1 to 2 units). All undergraduates are eligible to enroll after completing an SRP contract; for details, see the Honors Collegium 99 entry.

6	HIST CNSTR-REALITY	N	222-144-200	SEM 1			TR	9:30-10:45A	ROLFE 3118	ROY, W.G.	20	12		4.0
16	FICTN&PSYCH OF SELF	N	222-087-200	SEM 1			R	9:00-11:50A	ROLFE 3120	HADDA, J.R.	20	12		4.0
24	21C-SCTY&ENVIRÐC	N	-----	LEC 1			T	4:00- 6:50P	BUNCHE A170	ZUCKERMAN, B.M.	0	15		4.0
			222-117-201	DIS 1A			R	4:00- 4:50P	BUNCHE 1250		0			0.0
			222-117-202	DIS 1B			R	5:00- 5:50P	BUNCHE 1250		0			0.0
			222-117-203	DIS 1C			R	6:00- 6:50P	BUNCHE 1250		0			0.0
29	ART-SOCL&POL CMNTRY	N	222-129-200	SEM 1			MW	10:00-11:50A	DODD 78	VONBLUM, P.	35	03		4.0
			RESTRICT: INSTRUCTOR CONSENT											
30	VIETNAM WAR&US CLTR	N	222-132-200	SEM 1			T	2:00- 4:50P	PUB POL 1270	GOODWIN, J.E.	15	15		4.0
			RESTRICT: INSTRUCTOR CONSENT											

Honors 33W satisfies the Letters and Science Writing II requirement. For a complete list of Writing II courses, see the online schedule of classes under "Enrollment."

For a list of Writing II courses offered this quarter, see the Special Programs section of this schedule.

33W	ART OF ENGAGEMENT	Y	-----	SEM 1			T	10:00-12:50P	ROLFE 3120	CREESE, R.A.	20	13	G	6.0
			222-142-201	LAB 1A			R	10:00-11:50A	KINSEY 364	CREESE, R.A.	20			0.0
38	FRIDA KHALO	N	222-153-200	SEM 1			TR	2:00- 3:50P	DANCE 103	DOSAMANTES-BEAUDRY	20	15		4.0
47	LIT OF COLONIZATION	N	222-177-200	SEM 1			TR	2:00- 3:15P	BUNCHE A152	HUTERS, T.D.	20	15		4.0
49	LAW&SCI&HIST&JRNLISM	N	222-182-200	SEM 1			TR	10:00-11:50A	BUNCHE 2173	GRAHAM, K.W.	15	13		4.0
55	UTOPIA-CULTRE&HIST	N	222-195-200	SEM 1			W	1:00- 4:00P	PUB POL 1270	JACOBY, R.	20	06		4.0
56	LANG-WINDOW TO MIND	N	-----	LEC 1			MW	1:00- 2:50P	BUNCHE 3150	CURTISS, S.R.	35	06		4.0

Check <http://www.registrar.ucla.edu/schedule> for daily updates

CATALOG NUMBER	COURSE TITLE	ENF REQ	IM ID NUMBER	CLS TYP	SEC	FEE	DAYS	TIME	BUILDING/ ROOM	INSTRUCTOR	ENRL CAP	XC	CR TP	UNITS
			222-199-201	DIS	1A		F	10:00-10:50A	PUB POL 2333		18			0.0
			222-199-202	DIS	1B		F	11:00-11:50A	DODD 67		17			0.0
57	LIFE AND COMPLEXITY	N	222-202-200	SEM	1		TR	2:00- 3:50P	PUB POL 1278	YATES, F.E.	20	15		4.0
75	LUCRETIVS&MODRN SCI	N	222-247-200	SEM	1		TR	1:00- 2:50P	MOORE 1003	PELLEGRINI, C.	20	15		4.0
97	ISS-AMRC FORGN PLCY	N	-----	LEC	1		T	2:00- 3:50P	PUB POL 2270	SPIEGEL, S.L.	70	15		4.0
			RESTRICT: DEPARTMENT CONSENT											
			222-295-201	DIS	1A		T	4:00- 4:50P	PUB POL 1278		24			0.0
			222-295-202	DIS	1B		T	4:00- 4:50P	PUB POL 1329		23			0.0
			222-295-203	DIS	1C		T	4:00- 4:50P	GEOLOGY 4645		23			0.0

Honors Collegium 99 requires a contract signed by a faculty research mentor. Contracts are NOT processed by the Honors Program Office.

Contracts may be obtained from the Undergraduate Research Center for Life Sciences (2121 Life Sciences) or for Humanities (1201A Campbell Hall) and are due by Friday of the second week of classes.

99	STUDENT RESEARCH	N	-----	TUT	989			UNSCHE		THE STAFF	10	30	PN	1.0- 4.0
			RESTRICT: INSTRUCTOR CONSENT											
107	CPTLSM-LT MDVL ITAL	N	222-342-200	SEM	1		MW	12:00- 1:50P	BUNCHE 3288	CODEBO, M.	20	05		4.0
117	RESISTANCE TO NAZIS	N	222-402-200	SEM	1		F	3:00- 5:20P	BUNCHE 3288	ZEITLIN, M.	20	20		4.0
M119	NUCLEAR WEAPONS	N	222-414-200	LEC	1		TR	11:00-12:15P	PUB POL 2214	INTRILIGATOR, M.D.	29	13	G	4.0
			SAME AS : PLCY ST M116											
124	HISTORY-CHILDBIRTH	N	222-444-200	SEM	1		TBA			TERRALL, M.	20	20		4.0
125	SHAKESPEARE IN 20 C	N	222-450-200	SEM	1		TBA				20	20		4.0

HUMAN GENETICS

220	ETHICAL ISS-HUM GEN	N	676-120-200	DIS	1		T	11:00-12:50P	BOELTER 5252	MCCABE, L.L.	20	13		2.0
			RESTRICT: GRADUATE STUDENTS											

INDO-EUROPEAN STUDIES

All undergraduate courses, except independent studies and other similar courses without webpages, are subject to the Instructional Enhancement Fee. See Course Materials Fees under "Miscellaneous Fees" in the "Registration" section.

M150	INTRO-INDO-EUR LING	N	227-600-200	LEC	1		TR	11:00-12:50P	PUB POL 1329	ANTTILA, R.A.	15	13		4.0
			SAME AS : LING M150											

INFORMATION STUDIES

110	INFO RESR&LIBRARIES	N	228-360-200	DIS	1		TR	1:00- 2:50P	GSEIS 111	BOTELLO, K.S.	40	15		4.0
203	DSGN-LIB&INFO SRVCS	N	-----	LEC	1		T	9:00-11:50A	GSEIS 111	CHU, C.	55	11	G	4.0
			628-018-201	DIS	1A		R	9:00- 9:50A	GSEIS 121	CHU, C.	20			0.0
			628-018-202	DIS	1B		R	10:00-10:50A	GSEIS 121	CHU, C.	20			0.0
			628-018-203	DIS	1C		R	11:00-11:50A	GSEIS 121	CHU, C.	20			0.0
			628-018-204	DIS	1D		R	12:00-12:50P	GSEIS 121	CHU, C.	20			0.0
204	INTRO-INFO TECHNLY	Y	628-024-200	LEC	1		W	9:00-11:50A	GSEIS 111	LEAZER, G.H.	20	02		4.0
208	CULTRL INFO SOURCES	N	628-048-200	LEC	1		M	5:00- 7:50P	GSEIS 111	BESSER, H.A.	20	20	G	4.0
215	INFO SEEKING&USE	N	628-090-200	SEM	1		M	1:00- 3:50P	GSEIS 121	BATES, M.J.	20	05	G	4.0
222	BIBLIOG-HLTH&LF SCI	N	628-132-200	LEC	1		W	2:00- 4:50P	GSEIS 121	CONTINI, J.	20	09	G	4.0
226	GENEAL REFERENC WORK	N	628-156-200	LEC	1		TR	10:00-11:50A	GSEIS 245	OMIDSALAR, T.P.	20	13	G	4.0
240	INFO SYS ANLY&DSGN	N	628-240-200	DIS	1		T	5:00- 7:50P	GSEIS 111	AGRE, P.E.	20	20		4.0
242	INFO RETRIEVAL SYST	N	628-252-200	LEC	1		R	9:00-11:50A	GSEIS 111	FURNER, J.	20	12	G	4.0
243	HUMN/CMPTR INTERACT	N	628-258-200	LEC	1		M	9:00-11:50A	GSEIS 245	BORGMAN, C.L.	20	01	G	4.0
247	INFO RETRVL SYSTEMS	N	628-282-200	LEC	1		W	1:00- 4:50P	GSEIS 111	BATES, M.J.	20	06	G	4.0
261	ANALYTICAL BIBLIO	N	628-366-200	LEC	1		R	12:00- 2:50P	GSEIS 228	CAVE, R.	20	16	G	4.0
272	SEM-LIBRY&INFO SCI	N	628-432-200	SEM	1		R	3:00- 4:50P	GSEIS 111	CLOONAN, M.V.	20	16	SU	1.0- 2.0
							R	12:00-12:50P	GSEIS 202					
274	PLCYS&ISSUE-L&I SCI	N	628-444-200	SEM	1		R	9:00-11:50A	GSEIS 228	WALTER, V.	20	12		4.0
287	ISSUES-LIB&INFO SCI	N	628-522-200	SEM	1		T	1:00- 3:50P	GSEIS 121	CHU, C.	20	15	G	2.0- 4.0
288	CYBERSPACE LAW&PLCY	N	628-528-200	LEC	1		W	6:00- 8:50P	GSEIS 111	BIEGEL, S.	20	23		4.0
375	TCHNG APRNTC PRCTCM	N	628-600-200	SEM	1		TBA		GSEIS	BOTELLO, K.S.	20	30	SU	1.0- 4.0
411	INTR-SUBJECT ACCESS	N	628-622-200	LEC	1		M	1:00- 3:50P	GSEIS 111	FURNER, J.	20	05		4.0
414	INDEXING&THESAURUS	N	628-628-200	LEC	1		T	1:00- 3:50P	GSEIS 245	THE STAFF	20	15	G	4.0
426	USER ED&BIBLIO INST	N	628-652-200	LEC	1		MW	10:00-11:50A	GSEIS 121	GRASSIAN, E.S.	20	03		4.0
473	GOVERNMENT INFO	N	628-746-200	LEC	1		M	1:00- 3:50P	GSEIS 245	RICHARDSON, J.V.	20	05		4.0
486	PRESERV LIB MATERLS	N	628-772-200	LEC	1		M	9:00-11:50A	GSEIS 111	THE STAFF	20	01	G	4.0
488	ARCHIVAL SCIENCE	N	628-776-200	SEM	1		T	9:00-11:50A	GSEIS 121	GILLILAND-SWETLAND	20	11	G	4.0
498	INTERNSHIP	N	628-796-200	DIS	1		W	12:00- 2:50P	GSEIS 245	BOTELLO, K.S.	20	06	SU	4.0

INTERNATIONAL DEVELOPMENT STUDIES

All undergraduate courses, except independent studies and other similar courses without webpages, are subject to the Instructional Enhancement Fee. See Course Materials Fees under "Miscellaneous Fees" in the "Registration" section.

M100B	PLTCL ECON-DEVLPMNT	N	230-301-200	LEC	1		R	3:00- 5:50P	BUNCHE 1265	LEDDY, G.S.	15	16		4.0
			SAME AS : POL SCI M197G, SOCIOL M180											
			RESTRICT: INSTRUCTOR CONSENT											
197	TPCS-INTL DEVLPMNT	N	230-882-200	LEC	1		M	2:00- 4:50P	BUNCHE 3153	NEVINS, J.M.	35	08		4.0
			International Development Studies 197, lecture 1: Development and the U.S.-Mexico Boundary											
			230-882-201	LEC	2		TR	4:00- 6:20P	BUNCHE 3153	MULDAVIN, J.S.	35	16		4.0
							T	3:00- 5:50P	BUNCHE 3150					

RESTRICT: INSTRUCTOR CONSENT

International Development Studies 197, lecture 2: Section II Environmental Policy

ITALIAN

All undergraduate courses, except independent studies and other similar courses without webpages, are subject to the Instructional Enhancement Fee. See Course Materials Fees under "Miscellaneous Fees" in the "Registration" section.

Students who have taken Italian elsewhere (without receiving any university credit at UCLA) and wish to take Italian 1 through 6 must take a placement exam to be given on Monday, April 3, 2000, 2-4 p.m., room to be announced.

To reserve a space for the exam, call Professor Tognozzi at (310) 794-8910.

1	ELEMENTARY ITALIAN	N	237-003-201	LEC	1		MTWRF	9:00- 9:50A	ROYCE 148	TOGNOZZI, E.A.	25	27		4.0
			237-003-202	LEC	2		MTWRF	10:00-10:50A	ROYCE 148	TOGNOZZI, E.A.	25	27		4.0
2	ELEMENTARY ITALIAN	Y	237-009-201	LEC	1		MTWRF	11:00-11:50A	ROYCE 148	TOGNOZZI, E.A.	25	27		4.0
			237-009-202	LEC	2		MTWRF	12:00-12:50P	ROYCE 148	TOGNOZZI, E.A.	25	27		4.0
3	ELEMENTARY ITALIAN	Y	237-015-201	LEC	1		MTWRF	9:00- 9:50A	PUB POL 1256	TOGNOZZI, E.A.	25	27		4.0
			237-015-202	LEC	2		MTWRF	10:00-10:50A	PUB POL 1256	TOGNOZZI, E.A.	25	27		4.0

Check <http://www.registrar.ucla.edu/schedule> for daily updates

CATALOG NUMBER	COURSE TITLE	ENF REQ	IM	ID NUMBER	CLS TYP	SEC	FEE	DAYS	TIME	BUILDING/ ROOM	INSTRUCTOR	ENRL CAP	XC	CR TP	UNITS
4	INTERMED ITALIAN	Y		237-015-203	LEC	3		MTWRF	11:00-11:50A	PUB POL 1256	TOGNOZZI, E.A.	25	27		4.0
5	INTERMED ITALIAN	Y		237-021-201	LEC	1		MTWRF	1:00- 1:50P	PUB POL 1256	TOGNOZZI, E.A.	25	27		4.0
6	INTERMED ITALIAN	Y		237-024-201	LEC	1		MTWRF	12:00-12:50P	PUB POL 1256	TOGNOZZI, E.A.	20	27		4.0
8A	ITAL CONVERSATION	N		237-027-200	LEC	1		MWF	10:00-10:50A	PUB POL 2292	TOGNOZZI, E.A.	16	27		4.0
46	ITAL CINEMA&CULTURE	N		237-033-200	DIS	1		MWF	1:00- 1:50P	ROYCE 148	PELLEGRINI, M.G.	15	06		2.0
				-----	LEC	1		M	2:00- 4:50P	ROLFE 1200	HARRISON, T.J.	228	28		4.0
								W	2:00- 2:50P	ROLFE 1200					
Italian 46: Sex and Politics															
				237-110-201	DIS	1A		F	9:00- 9:50A	ROLFE 3105		19			0.0
				237-110-202	DIS	1B		F	10:00-10:50A	KINSEY 96		19			0.0
				237-110-203	DIS	1C		F	11:00-11:50A	PUB POL 2333		19			0.0
				237-110-204	DIS	1D		F	12:00-12:50P	PUB POL 1329		19			0.0
				237-110-205	DIS	1E		F	1:00- 1:50P	PUB POL 2333		19			0.0
				237-110-206	DIS	1F		T	2:00- 2:50P	ROYCE 148		19			0.0
				237-110-207	DIS	1G		F	9:00- 9:50A	ROYCE 150		19			0.0
				237-110-208	DIS	1H		F	10:00-10:50A	ROYCE 166		19			0.0
				237-110-209	DIS	1I		F	11:00-11:50A	BUNCHE 2178		19			0.0
				237-110-210	DIS	1J		F	12:00-12:50P	PUB POL 2325		19			0.0
				237-110-211	DIS	1K		F	1:00- 1:50P	PUB POL 2325		19			0.0
				237-110-212	DIS	1L		F	2:00- 2:50P	ROYCE 148		19			0.0
100	COMPOSITION & STYLE	Y		237-300-200	LEC	1		MWF	12:00-12:50P	ROLFE 3105	PELLEGRINI, M.G.	20	05		4.0
102A	ITAL CULTURAL EXPR	N		237-318-200	LEC	1		MWF	9:00- 9:50A	DODD 167	CODEBO, M.	64	02		4.0
103C	INTRO-LIT&ANALYSIS	Y		237-330-200	LEC	1		MW	2:00- 3:15P	ROYCE 148	RE, L.	20	07		4.0
114A	MID AGES-TRDTN-LOVE	N		237-387-200	LEC	1		TR	11:00-12:15P	ROYCE 342	CIAVOLELLA, M.	20	13		4.0
119	ITALIAN OTTOCENTO	Y		237-413-200	LEC	1		MWF	10:00-10:50A	BUNCHE 3170	CODEBO, M.	23	03		4.0
205B	STUDIES IN CRITICISM	N		637-065-200	LEC	1		T	2:00- 4:50P	ROYCE 342	RE, L.	12	15		4.0
216E	STUDIES-RENAISSANCE	N		637-192-200	LEC	1		M	3:00- 5:50P	ROLFE 3112	ALLEN, M.J.	8	08		4.0
222B	STRCTR-MDRN ITALIAN	N		637-244-200	LEC	1		R	2:00- 4:50P	ROYCE 342	TUTTLE, E.F.	10	00		4.0
RESTRIC: GRADUATE STUDENTS															
Historical Morphology															
375	TCHNG APRNTC PRCTCM	N		637-620-200	SEM	1			UNSCHE		TOGNOZZI, E.A.	15	30	SU	1.0- 4.0
RESTRIC: ITALIAN, COMP LIT, ROMANCE GRADS															
495C	TCHG ITAL-CLGE LEVL	N		637-767-200	SEM	1		M	2:00- 3:50P	KINSEY 88	TOGNOZZI, E.A.	12	08		2.0- 4.0
RESTRIC: ITALIAN, COMP LIT, ROMANCE GRADS															
Italian 495C: Teaching Technology															

LATIN AMERICAN STUDIES

All undergraduate courses, except independent studies and other similar courses without webpages, are subject to the Instructional Enhancement Fee. See Course Materials Fees under "Miscellaneous Fees" in the "Registration" section.

197	TPCS-LAT AMRCN STDS	N		243-870-200	LEC	1		W	2:00- 4:50P	BUNCHE 3153	SPENCER, J.	10	09		4.0
Latin American 197: Latin American Revolution, Military Anti-Politics, and Reform after 1959															
250B	SEM-LAT AMER STDS	N		643-301-200	SEM	1		W	2:00- 4:50P	BUNCHE 3153	SPENCER, J.	15	09		4.0
RESTRIC: GRADUATE STUDENTS															
Latin American 250B: Latin American Revolution, Military Anti-Politics, and Reform after 1959															
250C	TOPICS-LAT AM STUDY	N		643-306-200	LEC	1		M	9:00-11:50A	HERSHEY 1628	TAUB, B.	15	01		4.0
Latin American Studies 250C: Folk Illness and Healing in Latin America															
M268B	SEM-RCNT LAT-AM HIS	N		643-344-200	SEM	1		T	4:00- 6:50P	BUNCHE 2168	WILKIE, J.W.	10	30	T2	4.0
SAME AS : HIST M268B															
RESTRIC: GRADUATE STUDENTS															

LESBIAN, GAY, BISEXUAL AND TRANSGENDER STUDIES

M115	SEXL&GENDR ORIENTTN	Y		246-390-200	LEC	1		T	1:00- 3:50P	KINSEY 96	BROWN, E.	7	15	G	4.0
SAME AS : WOM STD M115															
RESTRIC: JUNIORS AND ABOVE															
LGBTS M115: Boys to Men: American Masculinities, 1800 to the Present															
M167	CONTSTD SEXUALITIES	N		-----	LEC	1		MW	3:00- 4:50P	PUB POL 1222	KITZINGER	15	08	G	4.0
SAME AS : SOCIOL M167, WOM STD M167															
				246-702-201	DIS	1A		M	1:00- 1:50P	GEOLOGY 6704		5			0.0
				246-702-202	DIS	1B		M	5:00- 5:50P	HERSHEY 1657		5			0.0
				246-702-203	DIS	1C		W	2:00- 2:50P	MS 6201		5			0.0
197	TOPICS-LGBT STUDIES	N		246-878-200	LEC	1		MW	1:00- 2:50P	ROLFE 3126	DUNYE, C.	20	06		4.0
LGBTS 197: Queer African-American Art and Artists															

LIFE SCIENCES

All undergraduate courses, except independent studies and other similar courses without webpages, are subject to the Instructional Enhancement Fee. See Course Materials Fees under "Miscellaneous Fees" in the "Registration" section.

There will be two evening midterm exams on the following Monday evenings at 5:00 p.m.: April 24 and May 15, 2000.

1	EVOLUTN&ECOL&BIODIV	N		-----	LEC	1		MWF	10:00-10:50A	DICKSON 2160E	STRAND,S/PHELAN,J	420	21	G	4.0
				252-003-201	DEM	1A		T	8:00- 9:50A	LS 3206		20			0.0
				252-003-202	DEM	1B		T	9:00-10:50A	LS 3218		20			0.0
				252-003-203	DEM	1C		T	10:00-11:50A	LS 3206		20			0.0
				252-003-204	DEM	1D		T	11:00-12:50P	LS 3218		20			0.0
				252-003-205	DEM	1E		T	12:00- 1:50P	LS 3206		20			0.0
				252-003-206	DEM	1F		T	1:00- 2:50P	LS 3218		20			0.0
				252-003-207	DEM	1G		T	2:00- 3:50P	LS 3206		20			0.0
				252-003-208	DEM	1H		T	3:00- 4:50P	LS 3218		20			0.0
				252-003-209	DEM	1I		T	4:00- 5:50P	LS 3206		20			0.0
				252-003-210	DEM	1J		W	8:00- 9:50A	LS 3206		20			0.0
				252-003-211	DEM	1K		W	11:00-12:50P	LS 3206		20			0.0
				252-003-212	DEM	1L		W	12:00- 1:50P	LS 3218		20			0.0
				252-003-213	DEM	1M		W	1:00- 2:50P	LS 3206		20			0.0
				252-003-214	DEM	1N		W	2:00- 3:50P	LS 3218		20			0.0
				252-003-215	DEM	1O		W	3:00- 4:50P	LS 3206		20			0.0
				252-003-216	DEM	1P		R	9:00-10:50A	LS 3218		20			0.0
				252-003-217	DEM	1Q		R	10:00-11:50A	LS 3206		20			0.0
				252-003-218	DEM	1R		R	11:00-12:50P	LS 3218		20			0.0
				252-003-219	DEM	1S		R	12:00- 1:50P	LS 3206		20			0.0
				252-003-220	DEM	1T		R	1:00- 2:50P	LS 3218		20			0.0

CATALOG NUMBER	COURSE TITLE	ENF REQ	IM ID NUMBER	CLS TYP	SEC	FEE	DAYS	TIME	BUILDING/ ROOM	INSTRUCTOR	ENRL CAP	XC	CR TP	UNITS
			252-003-221	DEM	1U		R	2:00- 3:50P	LS 3206		20			0.0
	IMPACTED COURSE for L&S students: Life Sciences 2													
	For Life Sciences 2, there will be two evening midterm exams on the following Monday evenings from 5 to 7 p.m.: May 1 and 22, 2000.													
2	CELLS&TISSUES&ORGN	Y	Y -----	LEC	1	\$ 10	TR	11:00-12:15P	MOORE 100	TOBIN, A.J.	324	22	G	5.0
			Y 252-006-201	DIS	1A		T	1:00- 3:50P	SLICHTR 2834		18			0.0
			Y 252-006-202	DIS	1B		T	4:00- 6:50P	SLICHTR 2834		18			0.0
			Y 252-006-203	DIS	1C		T	2:00- 4:50P	MS 5225		18			0.0
			Y 252-006-204	DIS	1D		T	5:00- 7:50P	MS 5225		18			0.0
			Y 252-006-205	DIS	1E		W	8:00-10:50A	SLICHTR 2834		18			0.0
			Y 252-006-206	DIS	1F		W	11:00- 1:50P	SLICHTR 2834		18			0.0
			Y 252-006-207	DIS	1G		W	2:00- 4:50P	SLICHTR 2834		18			0.0
			Y 252-006-208	DIS	1H		W	5:00- 7:50P	SLICHTR 2834		18			0.0
			Y 252-006-209	DIS	1I		W	12:00- 2:50P	MS 3915D		18			0.0
			Y 252-006-210	DIS	1J		W	3:00- 5:50P	MS 3915D		18			0.0
			Y 252-006-211	DIS	1K		R	2:00- 4:50P	MS 5225		18			0.0
			Y 252-006-212	DIS	1L		R	5:00- 7:50P	MS 5225		18			0.0
			Y 252-006-213	DIS	1M		R	8:00-10:50A	MS 5225		18			0.0
			Y 252-006-214	DIS	1N		R	8:00-10:50A	MS 3915D		18			0.0
			Y 252-006-215	DIS	1O		R	1:00- 3:50P	MS 3915D		18			0.0
			Y 252-006-216	DIS	1P		R	4:00- 6:50P	MS 3915D		18			0.0
			Y 252-006-217	DIS	1Q		F	8:00-10:50A	MS 3915D		18			0.0
			Y 252-006-218	DIS	1R		F	11:00- 1:50P	MS 3915D		18			0.0
	IMPACTED COURSE for L&S students: Life Sciences 2W													
	Life Sciences 2W satisfies the Letters and Science Writing II requirement. For a complete list of Writing II courses, see the online schedule of classes under "Enrollment."													
	For a list of Writing II courses offered this quarter, see the Special Programs section of this schedule.													
	For Life Sciences 2W, there will be two evening midterm exams on the following Monday evenings from 5 to 7 p.m.: May 1 and 22, 2000.													
2W	CELLS&TISSUES&ORGN	Y	Y -----	LEC	1	\$ 10	TR	9:00-10:50A	FRANZ 1178	EDGERTON/KERFELD	288	22	G	6.0
			Y 252-007-201	DIS	1A		T	11:00- 1:50P	MS 5225		18			0.0
			Y 252-007-202	DIS	1B		T	11:00- 1:50P	MS 3915D		18			0.0
			Y 252-007-203	DIS	1C		T	2:00- 4:50P	MS 3915D		18			0.0
			Y 252-007-204	DIS	1D		T	5:00- 7:50P	MS 3915D		18			0.0
			Y 252-007-205	DIS	1E		W	8:00-10:50A	MS 5225		18			0.0
			Y 252-007-206	DIS	1F		W	11:00- 1:50P	MS 5225		18			0.0
			Y 252-007-207	DIS	1G		W	2:00- 4:50P	MS 5225		18			0.0
			Y 252-007-208	DIS	1H		W	5:00- 7:50P	MS 5225		18			0.0
			Y 252-007-209	DIS	1I		W	9:00-11:50A	MS 3915D		18			0.0
			Y 252-007-210	DIS	1J		R	11:00- 1:50P	SLICHTR 2834		18			0.0
			Y 252-007-211	DIS	1K		R	11:00- 1:50P	MS 5225		18			0.0
			Y 252-007-212	DIS	1L		R	2:00- 4:50P	SLICHTR 2834		18			0.0
			Y 252-007-213	DIS	1M		R	5:00- 7:50P	SLICHTR 2834		18			0.0
			Y 252-007-214	DIS	1N		F	8:00-10:50A	SLICHTR 2834		18			0.0
			Y 252-007-215	DIS	1O		F	9:00-11:50A	MS 5225		18			0.0
			Y 252-007-216	DIS	1P		F	12:00- 2:50P	MS 5225		18			0.0
	IMPACTED COURSE for L&S students: Life Sciences 3													
	For Life Sciences 3, there will be two evening midterm exams on the following Monday evenings from 5 to 7 p.m.: April 24 and May 15, 2000.													
3	INTRO-MOLECULAR BIO	Y	Y -----	LEC	1	\$ 10	TR	11:00-12:15P	FOWLER A103B	GONZALEZ, E.	288	23	G	5.0
			Y 252-009-201	DIS	1A		T	1:00- 3:50P	WGYOUNG 2336		18			0.0
			Y 252-009-202	DIS	1B		T	4:00- 6:50P	WGYOUNG 2336		18			0.0
			Y 252-009-203	DIS	1C		T	2:00- 4:50P	WGYOUNG 2370		18			0.0
			Y 252-009-204	DIS	1D		T	5:00- 7:50P	WGYOUNG 2370		18			0.0
			Y 252-009-205	DIS	1E		W	8:00-10:50A	WGYOUNG 2336		18			0.0
			Y 252-009-206	DIS	1F		W	11:00- 1:50P	WGYOUNG 2336		18			0.0
			Y 252-009-207	DIS	1G		W	2:00- 4:50P	WGYOUNG 2336		18			0.0
			Y 252-009-208	DIS	1H		W	5:00- 7:50P	WGYOUNG 2336		18			0.0
			Y 252-009-209	DIS	1I		W	12:00- 2:50P	WGYOUNG 2379		18			0.0
			Y 252-009-210	DIS	1J		W	3:00- 5:50P	WGYOUNG 2379		18			0.0
			Y 252-009-211	DIS	1K		R	2:00- 4:50P	WGYOUNG 2370		18			0.0
			Y 252-009-212	DIS	1L		R	5:00- 7:50P	WGYOUNG 2370		18			0.0
			Y 252-009-213	DIS	1M		R	8:00-10:50A	WGYOUNG 2370		18			0.0
			Y 252-009-214	DIS	1N		R	8:00-10:50A	WGYOUNG 2379		18			0.0
			Y 252-009-215	DIS	1O		R	1:00- 3:50P	WGYOUNG 2379		18			0.0
			Y 252-009-216	DIS	1P		R	4:00- 6:50P	WGYOUNG 2379		18			0.0
	For Life Sciences 4, there will be two evening exams on the following Thursday evenings from 5 to 7 p.m.: April 27 and May 18, 2000.													
4	GENETICS	Y	-----	LEC	1		TR	2:00- 3:15P	MOORE 100	HIRSCH,A./CHENG,G.	432	24	G	5.0
			252-012-201	DIS	1A		W	8:00- 9:50A	WGYOUNG 4345		24			0.0
			252-012-202	DIS	1B		W	10:00-11:50A	WGYOUNG 4345		24			0.0
			252-012-203	DIS	1C		W	12:00- 1:50P	WGYOUNG 4345		24			0.0
			252-012-204	DIS	1D		W	2:00- 3:50P	WGYOUNG 4345		24			0.0
			252-012-205	DIS	1E		W	4:00- 5:50P	WGYOUNG 4345		24			0.0
			252-012-206	DIS	1F		R	8:00- 9:50A	WGYOUNG 4345		24			0.0
			252-012-207	DIS	1G		R	10:00-11:50A	WGYOUNG 4345		24			0.0
			252-012-208	DIS	1H		R	12:00- 1:50P	WGYOUNG 4345		24			0.0
			252-012-209	DIS	1I		R	4:00- 5:50P	WGYOUNG 4345		24			0.0
			252-012-210	DIS	1J		W	8:00- 9:50A	WGYOUNG 4341		24			0.0
			252-012-211	DIS	1K		W	10:00-11:50A	WGYOUNG 4341		24			0.0
			252-012-212	DIS	1L		W	12:00- 1:50P	WGYOUNG 4341		24			0.0
			252-012-213	DIS	1M		W	2:00- 3:50P	WGYOUNG 4341		24			0.0
			252-012-214	DIS	1N		W	4:00- 5:50P	WGYOUNG 4341		24			0.0
			252-012-215	DIS	1O		R	8:00- 9:50A	WGYOUNG 4341		24			0.0
			252-012-216	DIS	1P		R	10:00-11:50A	WGYOUNG 4341		24			0.0
			252-012-217	DIS	1Q		R	12:00- 1:50P	WGYOUNG 4341		24			0.0
			252-012-218	DIS	1R		R	4:00- 5:50P	WGYOUNG 4341		24			0.0
15	LIFE-CONCPTS&ISSUES	N	-----	LEC	1		TR	11:00-12:15P	FRANZ 1260	PHELAN, J.P.	120	13		5.0
			252-045-201	DIS	1A		W	10:00-11:50A	LS 4127		20			0.0
			252-045-202	DIS	1B		W	12:00- 1:50P	LS 4127		20			0.0
			252-045-203	DIS	1C		W	2:00- 3:50P	LS 4127		20			0.0
			252-045-204	DIS	1D		R	9:00-10:50A	LS 4127		20			0.0
			252-045-205	DIS	1E		R	3:00- 4:50P	LS 4127		20			0.0
			252-045-206	DIS	1F		R	1:00- 2:50P	LS 4127		20			0.0
194	TCHG PRCTCM-LIFESCI	N	252-864-200	DIS	1		UNSCHE			THE STAFF	20	30	G	2.0/ 4.0

CATALOG NUMBER	COURSE TITLE	ENF REQ	IM ID NUMBER	CLS TYP	SEC	FEE	DAYS	TIME	BUILDING/ ROOM	INSTRUCTOR	ENRL CAP	XC	CR TP	UNITS
LINGUISTICS														
African Languages														
All undergraduate courses, except independent studies and other similar courses without webpages, are subject to the Instructional Enhancement Fee. See Course Materials Fees under "Miscellaneous Fees" in the "Registration" section.														
1C	ELEMENTARY SWAHILI	Y	254-003-200	LEC	1		MTWRF	1:00- 1:50P	PUB POL 2317	MATONDO, M.D.	25	06		4.0
2C	INTERMEDIATE SWAHILI	Y	254-006-200	LEC	1		TBA			HINNEBUSCH, T.J.	15	30		4.0
7C	ELEMENTARY ZULU	Y	254-021-200	LEC	1		MTWRF	1:00- 1:50P	PUB POL 2319	SOSIBO, Z.C.	25	06		4.0
8C	INTERMEDIATE ZULU	Y	254-024-200	LEC	1		TBA			SOSIBO, Z.C.	15	30		4.0
41C	ELEMENTARY HAUSA	Y	254-125-200	LEC	1		MTWRF	1:00- 1:50P	ROLFE 2106	GIMBA, A.M.	20	06		4.0
42C	INTERMEDIATE HAUSA	Y	254-128-200	LEC	1		TBA			SCHUH, R.G.	15	30		4.0
61C	ELEMENTARY WOLOF	Y	254-202-200	LEC	1		W	12:00-12:50P	KINSEY 94	SCHUH, R.G.	15	30		4.0
62C	INTERMEDIATE WOLOF	Y	254-205-200	LEC	1		TBA			SCHUH, R.G.	10	30		4.0
97	STDS-AFRICAN LANG	N	254-290-200	SEM	1		TBA			SCHUH, R.G.	10	30	G	1.0- 6.0
RESTRICT: INSTRUCTOR CONSENT														
103C	ADVANCED SWAHILI	Y	254-351-200	LEC	1		TBA			MATONDO, M.D.	10	30		4.0
109C	ADVANCED ZULU	Y	254-426-200	LEC	1		TBA			SOSIBO, Z.C.	15	30		4.0
143C	ADVANCED HAUSA	Y	254-681-200	LEC	1		TBA			SCHUH, R.G.	10	30		4.0
Indigenous Languages of the Americas														
All undergraduate courses, except independent studies and other similar courses without webpages, are subject to the Instructional Enhancement Fee. See Course Materials Fees under "Miscellaneous Fees" in the "Registration" section.														
18C	ELEMENTARY QUECHUA	Y	255-023-200	LEC	1		MW	12:00-12:50P	ROLFE 2106	DAZA, J.L.	20	30		4.0
							TR	11:00-11:50A	ROLFE 3127					
119C	ADVANCED QUECHUA	N	255-338-200	LEC	1		TBA			DAZA, J.L.	10	30		4.0
Linguistics														
All undergraduate courses, except independent studies and other similar courses without webpages, are subject to the Instructional Enhancement Fee. See Course Materials Fees under "Miscellaneous Fees" in the "Registration" section.														
1	INTR-STUDY-LANGUAGE	N	-----	LEC	1		TR	12:30- 1:45P	DODD 147	JOHNSON, K.	336	14		4.0
			253-002-201	DIS	1A		R	2:00- 2:50P	ROYCE 150		28			0.0
			253-002-202	DIS	1B		R	2:00- 2:50P	ROYCE 164		28			0.0
			253-002-203	DIS	1C		R	3:00- 3:50P	GEOLOGY 4645		28			0.0
			253-002-204	DIS	1D		R	3:00- 3:50P	ROYCE 164		28			0.0
			253-002-205	DIS	1E		R	3:00- 3:50P	BUNCHE 2178		28			0.0
			253-002-206	DIS	1F		R	3:00- 3:50P	MS 6201		28			0.0
			253-002-207	DIS	1G		R	4:00- 4:50P	MS 5128		28			0.0
			253-002-208	DIS	1H		F	9:00- 9:50A	PUB POL 1323		28			0.0
			253-002-209	DIS	1I		F	9:00- 9:50A	ROYCE 154		28			0.0
			253-002-210	DIS	1J		F	9:00- 9:50A	PUB POL 2333		28			0.0
			253-002-211	DIS	1K		F	10:00-10:50A	ROLFE 3126		28			0.0
			253-002-212	DIS	1L		F	10:00-10:50A	BUNCHE 3178		28			0.0
			253-002-213	DIS	1M		TBA				10			0.0
RESTRICT: INSTRUCTOR CONSENT														
20	INTRO TO LINGUISTCS	N	-----	LEC	1		TR	9:00-10:50A	PUB POL 1222	THE STAFF	80	12		4.0
			253-090-201	DIS	1A		R	2:00- 2:50P	BUNCHE 2178		20			0.0
			253-090-202	DIS	1B		R	3:00- 3:50P	PUB POL 1284		20			0.0
			253-090-203	DIS	1C		F	9:00- 9:50A	BUNCHE 3178		20			0.0
			253-090-204	DIS	1D		F	10:00-10:50A	BUNCHE 3143		20			0.0
			253-090-205	DIS	1E		TBA			STABLER, E.P.	10			0.0
RESTRICT: INSTRUCTOR CONSENT														
110	INTRO TO HIST LING	N	-----	LEC	1		MW	2:00- 3:50P	BUNCHE 3170	SCHUH, R.G.	40	07		4.0
			253-385-201	DIS	1A		F	1:00- 1:50P	PUB POL 2278		20			0.0
			253-385-202	DIS	1B		R	3:00- 3:50P	MS 3915A		20			0.0
120A	PHONOLOGY I	N	-----	LEC	1		TR	2:00- 3:50P	ROLFE 3134	HAYES, B.P.	40	15		4.0
			253-420-201	DIS	1A		F	9:00- 9:50A	BUNCHE 2160		20			0.0
			253-420-202	DIS	1B		F	10:00-10:50A	BUNCHE 3153		20			0.0
120B	SYNTAX I	N	-----	LEC	1		TR	9:00-10:50A	DODD 78	KOOPMAN, H.	50	12		4.0
			253-437-201	DIS	1A		W	3:00- 3:50P	ROLFE 3118		15			0.0
			253-437-202	DIS	1B		W	4:00- 4:50P	KINSEY 94		15			0.0
			253-437-203	DIS	1C		R	8:00- 8:50A	DODD 67		20			0.0
127	SYNACTC TYPLGY&UNIV	N	253-459-200	LEC	1		TBA			MAHAJAN, A.K.	30	20		4.0
C128A	ROMNCE SYNTAX-FRENCH	Y	253-462-200	LEC	1		MW	2:00- 3:50P	ROLFE 2106	NOONAN, M.	10	07		4.0
C135	NEUROLINGUISTICS	Y	-----	LEC	1		TR	11:00-12:50P	BUNCHE 3153	CURTISS, S.R.	20	13		4.0
			253-499-201	DIS	1A		F	2:00- 2:50P	DICKSON 4260		10			0.0
			253-499-202	DIS	1B		F	3:00- 3:50P	DICKSON 4260		10			0.0
M146	LANGUAGE IN CULTURE	Y	253-521-200	LEC	1		TR	12:30- 1:45P	HERSHEY 1609	GOODWIN, M.M.	15	14		4.0
SAME AS : ANTHRO M140														
			253-521-201	DIS	1A		R	9:00- 9:50A	HERSHEY 1151		5			0.0
			253-521-202	DIS	1B		R	10:00-10:50A	HERSHEY 1151		5			0.0
			253-521-203	DIS	1C		R	11:00-11:50A	HERSHEY 1151		5			0.0
M150	INTRO-INDO-EUR LING	N	253-538-200	LEC	1		TR	11:00-12:50P	PUB POL 1329	ANTTILA, R.A.	15	13		4.0
SAME AS : I E STD M150														
165A	PHONOLOGY II	N	-----	LEC	1		TR	2:00- 3:50P	BUNCHE 3164	STERIADE, D.	40	15		4.0
			253-641-201	DIS	1A		F	9:00- 9:50A	PUB POL 2325		20			0.0
			253-641-202	DIS	1B		F	10:00-10:50A	BUNCHE 2178		20			0.0
M177	STRUCTURE OF KOREAN	N	253-750-200	LEC	1		TR	2:00- 3:15P	ROYCE 154	LEE, H.	20	15		4.0
SAME AS : KOREAN CM120														
C185B	COMPUTATNL LING II	N	253-784-200	LEC	1		TR	9:00-10:50A	ROLFE 3131		0	12		4.0
195	SENIOR ESSAY	N	253-793-200	TUT	1		UNSCHE			SCHUH, R.G.	10	30		4.0
RESTRICT: INSTRUCTOR CONSENT														
200C	SEMANTIC THEORY I	Y	653-003-200	LEC	1		TR	2:00- 3:50P	DANCE 105	STOWELL, T.A.	20	15	G	4.0
RESTRICT: LING, TESL, AP LING, ROM LING GRADS														
203	PHONETIC THEORY	N	653-072-200	LEC	1		TBA			JUN, S.	15	20		4.0
RESTRICT: LING, TESL, AP LING, ROM LING GRADS														
206	SYNTACTIC THEORY II	N	653-112-200	LEC	1		MW	11:00-12:50P	DICKSON 4260	SPORTICHE, D.L.	15	30		4.0
RESTRICT: LING, TESL, AP LING, ROM LING GRADS														

CATALOG NUMBER	COURSE TITLE	ENF REQ	IM ID NUMBER	CLS TYP	SEC	FEE	DAYS	TIME	BUILDING/ ROOM	INSTRUCTOR	ENRL CAP	XC	CR TP	UNITS
98D	EMPLYE PRTCPTN&MGMT	Y	260-026-211	DIS	1K		W	2:00- 2:50P	ROYCE 162		30			0.0
		Y	260-026-212	DIS	1L		R	3:00- 3:50P			30			0.0
		N	260-296-200	SEM	1		W	7:00- 9:50P	PUB POL 4320B	MCMAHON, J.	20	23		4.0
IMPACTED COURSE for L&S students: Management 108														
108	BUSINESS LAW	N	Y 260-320-200	LEC	1		MW	2:00- 3:20P	DICKSON 3273	BOSS, M.	75	07		4.0
RESTRICT: SOPHOMORES AND ABOVE & UNDERGRADUATE STUDENTS ONLY														
		Y	260-320-201	LEC	2		TR	12:30- 1:50P	DICKSON 3273	FREIXES, G.	75	14		4.0
RESTRICT: SOPHOMORES AND ABOVE & UNDERGRADUATE STUDENTS ONLY														
		Y	260-320-202	LEC	3		MW	9:30-10:50A	PUB POL 2270	GUERIN, J.	75	02		4.0
RESTRICT: SOPHOMORES AND ABOVE & UNDERGRADUATE STUDENTS ONLY														
IMPACTED COURSE for L&S students: Management 120A														
Students who have not been officially admitted to the Math-Applied Science or Business-Economics majors may be considered for enrollment in Management 120A by enrolling in the wait-list-only section corresponding to the restricted section.														
120A	INTRMED ACCNTNG I	N	Y 260-491-200	LEC	1		TR	8:00- 9:50A	DICKSON 3273	LIU, J.	75	11		4.0
RESTRICT: MATH/APP, BUS-ECON														
		Y	260-491-201	LEC	2		TR	1:00- 2:50P	FRANZ 2258A	LIU, J.	75	11		4.0
RESTRICT: MATH/APP, BUS-ECON														
		Y	260-491-202	LEC	3		TR	3:00- 4:50P	FRANZ 2258A	LIU, J.	72	11		4.0
RESTRICT: MATH/APP, BUS-ECON														
		Y	260-491-203	LEC	4		TR	8:00- 9:50A	DICKSON	LIU, J.	0	11		4.0
		Y	260-491-204	LEC	5		TR	1:00- 2:50P	FRANZ	LIU, J.	0	11		4.0
		Y	260-491-205	LEC	6		TR	3:00- 4:50P	FRANZ	LIU, J.	0	11		4.0
IMPACTED COURSE for L&S students: Management 120B														
Students who have not been officially admitted to the Math-Applied Science or Business-Economics majors may be considered for enrollment in Management 120B by enrolling in the wait-list-only section corresponding to the restricted section.														
120B	INTRMED ACCNTNG II	N	Y 260-492-200	LEC	1		MW	8:00- 9:50A	DICKSON 3273	LITT, D.S.	75	01		4.0
RESTRICT: MATH/APP, BUS-ECON														
		Y	260-492-201	LEC	2		MW	10:00-11:50A	DICKSON 3273	LITT, D.S.	75	01		4.0
RESTRICT: MATH/APP, BUS-ECON														
		Y	260-492-202	LEC	3		MW	8:00- 9:50A	DICKSON	LITT, D.S.	0	01		4.0
		Y	260-492-203	LEC	4		MW	10:00-11:50A	DICKSON	LITT, D.S.	0	01		4.0
IMPACTED COURSE for L&S students: Management 122														
Students who have not been officially admitted to the Math-Applied Science or Business-Economics majors may be considered for enrollment in Management 122 by enrolling in the wait-list-only section corresponding to the restricted section.														
122	MANAGEMNT ACCOUNTNG	N	Y 260-510-200	LEC	1		MW	9:30-10:50A	DODD 175	MILLER, B.L.	75	05		4.0
RESTRICT: MATH/APP, BUS-ECON														
		Y	260-510-201	LEC	2		MW	12:30- 1:50P	PUB POL 2270	MILLER, B.L.	75	05		4.0
RESTRICT: MATH/APP, BUS-ECON														
		Y	260-510-202	LEC	3		MW	9:30-10:50A	DODD	MILLER, B.L.	0	05		4.0
		Y	260-510-203	LEC	4		MW	12:30- 1:50P	PUB POL	MILLER, B.L.	0	05		4.0
IMPACTED COURSE for L&S students: Management 123														
Students who have not been officially admitted to the Math-Applied Science or Business-Economics majors may be considered for enrollment in Management 123 by enrolling in the wait-list-only section corresponding to the restricted section.														
123	AUDITING	Y	Y 260-518-200	LEC	1		TR	2:00- 3:20P	DICKSON 3273	GARDNER, J.A.	75	15		4.0
RESTRICT: MATH/APP, BUS-ECON														
For Management 123, lecture 2 is a wait list for lecture 1, for non-Math/Applied Science majors.														
		Y	260-518-201	LEC	2		TR	2:00- 3:20P	DICKSON	GARDNER, J.A.	0	15		4.0
IMPACTED COURSE for L&S students: Management 124														
Students who have not been officially admitted to the Math-Applied Science or Business-Economics majors may be considered for enrollment in Management 124 by enrolling in the wait-list-only section corresponding to the restricted section.														
124	ADVANCED ACCOUNTING	Y	Y 260-528-200	LEC	1		TR	8:00- 9:50A	DODD 170	HOLL, E.F.	75	11		4.0
RESTRICT: MATH/APP, BUS-ECON														
For Management 124, lecture 2 is a wait list for lecture 1, for non-Math/Applied Science majors.														
		Y	260-528-201	LEC	2		TR	8:00- 9:50A	DODD	HOLL, E.F.	0	11		4.0
IMPACTED COURSE for L&S students: Management 127A														
Students who have not been officially admitted to the Math-Applied Science or Business-Economics majors may be considered for enrollment in Management 127A by enrolling in the wait-list-only section corresponding to the restricted section.														
127A	TAX PRINCIPLES&PLCY	Y	Y 260-539-200	LEC	1		MW	11:00-12:20P	PUB POL 2270	KLEIN, G.L.	75	04		4.0
RESTRICT: MATH/APP, BUS-ECON														
For Management 127A, lecture 2 is a wait list for lecture 1, for non-Math/Applied Science majors.														
		Y	260-539-201	LEC	2		TR	3:30- 4:50P	PUB POL 1246	FREIXES, G.	75	16		4.0
RESTRICT: MATH/APP, BUS-ECON														
		Y	260-539-202	LEC	3		MW	11:00-12:20P	PUB POL	KLEIN, G.L.	0	04		4.0
		Y	260-539-203	LEC	4		TR	3:30- 4:50P	PUB POL	FREIXES, G.	0	16		4.0
IMPACTED COURSE for L&S students: Management 127B														
Students who have not been officially admitted to the Math-Applied Science or Business-Economics majors may be considered for enrollment in Management 127B by enrolling in the wait-list-only section corresponding to the restricted section.														
127B	CORP&PARTNERSHP TAX	Y	Y 260-540-200	LEC	1		TR	3:30- 4:50P	ROLFE 3126	GARDNER, J.A.	50	16		4.0
RESTRICT: MATH/APP, BUS-ECON														
For Management 127B, lecture 2 is a wait list for lecture 1, for non-Math/Applied Science majors.														
		Y	260-540-201	LEC	2		TR	3:30- 4:50P	ROLFE	GARDNER, J.A.	0	16		4.0
Students who have not been officially admitted to the Math-Applied Science or Business-Economics majors may be considered for enrollment in Management 130B by enrolling in the wait-list-only section corresponding to the restricted section.														
130B	ADV MANAGER FINANCE	N	260-549-200	LEC	1		MW	9:00-10:20A	PUB POL 1234	ANDERSEN, T.A.	75	02		4.0
RESTRICT: MATH/APP, BUS-ECON														
For Management 130B, lecture 2 is a wait list for lecture 1, for non-Math/Applied Science majors.														
			260-549-201	LEC	2		MW	9:00-10:20A	PUB POL	ANDERSEN, T.A.	0	02		4.0
140	ELEM PROD&OPER RSCH	N	260-572-200	LEC	1		MW	10:30-11:50A	ROLFE 3134	RYAN, R.H.	40	03		4.0
RESTRICT: JUNIORS AND ABOVE														
150	ELEMNTS INDST RELAT	N	260-585-200	LEC	1		TR	9:30-10:45A	ROLFE 3134	WONG, K.	40	12		4.0
Management 200-299 and 402-420 may be available to UCLA GRADUATE STUDENTS who meet the prerequisites for the class, provided that space is available. Interested students should contact Otha Stubblefield (Gold B-201) beginning September 13.														
M202C	GROWTH&SCI&TECHNLGY	N	660-020-200	LEC	1		M	6:30- 9:20P	CORNELL D310	DARBY, M.R.	30	21		4.0
SAME AS : PLCY ST M281														
RESTRICT: GRADUATE STUDENTS														
212B	DECISION SCI MDLS 2	N	660-059-200	LEC	1		T	9:00-11:50A	CORNELL D310	HERMAN, A.D.	30	11		4.0
RESTRICT: JUNIORS AND ABOVE														

CATALOG NUMBER	COURSE TITLE	ENF REQ	IM ID NUMBER	CLS TYP	SEC	FEE	DAYS	TIME	BUILDING/ ROOM	INSTRUCTOR	ENRL CAP	XC	CR TP	UNITS
284A	ORGANIZATION DESIGN	N	660-472-200	DIS 1			T	4:00- 6:50P	CORNELL D310	GOODMAN, R.A.	45	15		4.0
295A	ENTRPRN&VNTR INITIA	N	660-530-200	DIS 1			MW	8:00- 9:50A	GOLD B313	OSBORNE, A.E.	50	01		4.0
			660-530-201	DIS 2			R	1:00- 3:50P	ENTRPNR C315	CARSRUD, A.L.	40	16		4.0
			660-530-202	DIS 3			T	9:00-11:50A	GOLD B313	THE STAFF	45	11		4.0
295C	CORPORT ENTRPRNRSH	N	660-533-200	DIS 1			M	6:00- 8:50P	CORNELL D307	SCHOLLHAMMER, H.	45	21		4.0
296A	INTNATL BUS MGMT	N	660-534-200	DIS 1			W	9:00-11:50A	GOLD B301	MARTINEZ, J.I.	40	02		4.0
297C	INTRNATNAL BUS LAW	N	660-541-200	DIS 1			R	3:00- 5:50P	ENTRPNR C301	THE STAFF	35	16		4.0
297D	INT BUSN NEGOTIATNS	N	660-543-200	DIS 1			T	1:00- 4:50P	CORNELL D301	SPICH, R.S.	45	15		4.0
298B	TOPICS INT&COMP MGT	N	660-545-200	DIS 1			R	9:00-11:50A	CORNELL D307	THE STAFF	35	12		4.0
			660-545-201	DIS 2			M	1:00- 3:50P	ENTRPNR C303	THE STAFF	25	05		4.0
298D	SPEC TOPICS MANGMNT	N	660-547-200	DIS 1			R	6:00- 8:50P	ENTRPNR C301	CARSRUD, A.L.	45	24		1.0- 4.0
	Management 298D, discussion 1: Business Plan Development													
			660-547-201	DIS 2			W	4:00- 6:50P	CORNELL D313	GOODMAN, R.A.	45	09		1.0- 4.0
	Management 298D, discussion 2: Competitive Intelligence													
			660-547-203	DIS 4			F	3:00- 5:50P	ENTRPNR C303	RAJARAM, K.	25	20		1.0- 4.0
	Management 298D, discussion 4: Distribution Systems													
			660-547-204	DIS 5			M	4:00- 6:50P	CORNELL D313	COLE, J.I.	45	08		1.0- 4.0
	Management 298D, discussion 5: Institutional Issues in Entertainment and Communications													
			660-547-205	DIS 6			T	6:00- 8:50P	ENTRPNR C301	FOSTER, R.F.	65	22		1.0- 4.0
	Management 298D, discussion 6: High Tech Marketing													
			660-547-206	DIS 7			M	1:00- 3:50P	CORNELL D307	LAWRENCE, B.S.	35	05		1.0- 4.0
	Management 298D, discussion 7: Managers as Strategists													
			660-547-208	DIS 9			MW	10:30-11:50A	CORNELL D307	HANSEN, S.C.	45	03		1.0- 4.0
	Management 298D, discussion 9: Strategic Cost Systems													
			660-547-209	DIS 10			MW	1:00- 3:00P	CORNELL D310	MCKELVEY, W.W.	35	06		1.0- 4.0
	Management 298D, discussion 10: Strategic Organizing for Consultants													
			660-547-211	DIS 12			TR	1:00- 2:20P	CORNELL D310	WILLIAMS, M.G.	40	30		1.0- 4.0
	Management 298D, discussion 12: Strategic Tax Considerations in Business Planning													
			660-547-212	DIS 13			TR	2:30- 3:50P	CORNELL D310	WILLIAMS, M.G.	40	15		1.0- 4.0
	Management 298D, discussion 13: Strategic Tax Considerations in Business Planning													
			660-547-213	DIS 14			T	6:00- 8:50P	CORNELL D313	JOHNSON, R.D.	45	22		1.0- 4.0
	Management 298D, discussion 14: Power, Influence, and Managing Your Career													
			660-547-214	DIS 15			F	9:00-11:50A	ENTRPNR C303	PIERSKALLA, W.P.	25	03		1.0- 4.0
	Management 298D, discussion 15:													
			660-547-215	DIS 16			R	9:00-11:50A	ENTRPNR C303	CARR, S.M.	25	12		1.0- 4.0
	Management 298D, discussion 16: Dynamic Programming and Sequential Decision Processes													
			660-547-216	DIS 17			W	6:00- 8:50P	ENTRPNR C301	JOHNSON, R.D.	45	23		1.0- 4.0
	Management 298D, discussion 17: Managing the Challenges of Diversity													
			660-547-217	DIS 18			T	3:00- 5:50P	ENTRPNR C301	SHAMSIE, J.	40	15		1.0- 4.0
	Management 298D, discussion 18: Positioning in the Entertainment Landscape													
			660-547-218	DIS 19			M	3:00- 5:50P	GOLD B313	SIGOLOFF, S.C.	40	08		1.0- 4.0
	Management 298D, discussion 19: Crisis Management													
			660-547-219	DIS 20			T	5:00- 7:50P	ENTRPNR C303	CORBETT, C.J.	25	20		1.0- 4.0
	Management 298D, discussion 20: Corporate Environmental Strategy													
			660-547-220	DIS 21			M	6:00- 8:50P	ENTRPNR C301	LOHMANN, S.	40	21		1.0- 4.0
	Management 298D, discussion 21: Politics, Ethics, and Business													
298Z	MGMT STRATGY&POLICY	N	660-550-200	DIS 1			F	3:00- 4:50P	CORNELL D313	SAKAKIBARA, M.	35	30	SU	2.0
299M	DOCT SEM-RSCH MTHDL	N	660-556-200	SEM 1			TBA			LAWRENCE, B.S.	20	20		4.0
375	TCHNG APRNTC PRCTCM	N	660-590-200	SEM 1			UNSCHE			HUGHES, P.J.	10	30	SU	1.0- 4.0
407	MNAGERIAL MDL BLDNG	N	660-649-200	LEC 1			MW	1:00- 2:20P	ENTRPNR C301	ERLENKOTTER, D.	35	06	G	4.0
420	BUSINESS STRATEGY	N	660-690-200	LEC 1			TR	8:00- 9:50A	ENTRPNR C301	THE STAFF	65	11		4.0
			660-690-201	LEC 2			TR	8:00- 9:50A	ENTRPNR C315	THE STAFF	65	11		4.0

CATALOG NUMBER	COURSE TITLE	ENF REQ	IM ID NUMBER	CLS TYP	SEC	FEE	DAYS	TIME	BUILDING/ ROOM	INSTRUCTOR	ENRL CAP	XC	CR TP	UNITS
			660-690-202	LEC	3		TR	10:00-11:50A	CORNELL D301	SAKAKIBARA, M.	65	13		4.0
			RESTRICT: DEPARTMENT CONSENT											
			660-690-203	LEC	4		TR	10:00-11:50A	ENTRPNR C301	THE STAFF	65	13		4.0
			RESTRICT: DEPARTMENT CONSENT											
			660-690-204	LEC	5		TR	10:00-11:50A	ENTRPNR C315	THE STAFF	65	13		4.0
			RESTRICT: DEPARTMENT CONSENT											
455D	FRGN LANG&BSNS PRCT	N	660-799-202	SEM	2						10	20	T3	4.0
			RESTRICT: DEPARTMENT CONSENT											
			660-799-203	SEM	3						10	20	T3	4.0
			RESTRICT: DEPARTMENT CONSENT											
			660-799-204	SEM	4						10	20	T3	4.0
			RESTRICT: DEPARTMENT CONSENT											
MATERIALS SCIENCE AND ENGINEERING														
14	SCIENCE-ENGR MATERL	Y	-----	LEC	1		MW	10:00-11:50A	BOELTER 2760	PRZYSTUPA, M.A.	60	03	G	4.0
			RESTRICT: UG SCHOOL OF ENGR, CHEMISTRY/MAT SCI											
			191-053-201	REC	1A		F	8:00- 8:50A	ENGR I 2025		20			0.0
			191-053-202	REC	1B		F	9:00- 9:50A	ENGR I 2025		20			0.0
			191-053-203	REC	1C		F	10:00-10:50A	ENGR I 2025		20			0.0
			-----	LEC	2		MW	12:00- 1:50P	BOELTER 2760	GILLIS, H.P.	60	05	G	4.0
			RESTRICT: UG SCHOOL OF ENGR, CHEMISTRY/MAT SCI											
			191-053-211	REC	2A		F	11:00-11:50A	ENGR I 2025		20			0.0
			191-053-212	REC	2B		F	12:00-12:50P	ENGR I 2025		20			0.0
			191-053-213	REC	2C		F	1:00- 1:50P	ENGR I 2025		20			0.0
90L	PHYSCL MSRMNT-MATRL	Y	191-270-200	LAB	1		F	8:00-11:50A	BOELTER 6247	ONO, K.	12	03	G	2.0
			RESTRICT: UG SCHOOL OF ENGR, CHEMISTRY/MAT SCI											
			191-270-201	LAB	2		F	1:00- 4:50P	BOELTER 6247	ONO, K.	12	07	G	2.0
			RESTRICT: UG SCHOOL OF ENGR, CHEMISTRY/MAT SCI											
121	MTLS SCI-SEMICNDCTR	N	191-481-200	LEC	1		TR	2:00- 3:50P	BOELTER 9436	YANG, Y.	25	15	G	4.0
			RESTRICT: UG SCHOOL OF ENGR, CHEMISTRY/MAT SCI											
132	METALLIC ALLOYS	N	191-525-200	LEC	1		TR	10:00-11:50A	BOELTER 9436	ONO, K.	25	13	G	4.0
			RESTRICT: UG SCHOOL OF ENGR, CHEMISTRY/MAT SCI											
161	PRCSNG-CERMCS&GLASS	N	191-756-200	LEC	1		MW	2:00- 3:50P	BOELTER 4283	LAN, E.H.	25	07	G	4.0
161L	LABORATORY-CERAMICS	N	191-758-200	LAB	1		F	1:00- 4:50P	ENGR I 1053	LAN, E.H.	10	07	G	2.0
M180	INTRO-BIOMATERIALS	Y	191-880-200	LEC	1		MWF	9:00- 9:50A	BOELTER 5252	DUNN, B.S.	10	02	G	4.0
			SAME AS : BIOMED M180											
190	MTRL SLCTN&ENG DSGN	N	191-934-200	LEC	1		TR	12:00- 1:50P	BOELTER 9436	PRZYSTUPA, M.A.	30	14	G	4.0
			RESTRICT: UG SCHOOL OF ENGR, CHEMISTRY/MAT SCI											
191L	CMPTR MTHDS&INSTRMNT	N	191-940-200	LEC	1		F	9:00-12:50P	BOELTER 2521	XIE, Y.	15	03	G	2.0
201	PRINC-MATERIALS SCI	N	595-006-200	LEC	1		MW	10:00-11:50A	BOELTER 4413	ARDELL, A.J.	25	03	G	4.0
			RESTRICT: GRADUATE STUDENTS											
246B	STRUCTR&PROP-GLASS	N	595-305-200	LEC	1		MW	2:00- 3:50P	BOELTER 4413	BESCHER, E.P.	20	07	G	4.0
			RESTRICT: GRADUATE STUDENTS											
296	SEM-MATERIALS SCI	N	595-576-201	SEM	1		M	10:00-11:50A	BOELTER 6549	ARDELL, A.J.	10	30	SU	2.0
			RESTRICT: GRADUATE STUDENTS											
			595-576-203	SEM	3		W	8:00- 9:50A	BOELTER 6549	DUNN, B.S.	10	30	SU	2.0
			RESTRICT: GRADUATE STUDENTS											
			595-576-204	SEM	4		R	10:00-11:50A	BOELTER 6549	THE STAFF	10	30	SU	2.0
			RESTRICT: GRADUATE STUDENTS											
			595-576-205	SEM	5		T	8:00- 9:50A	BOELTER 6549	GOORSKY, M.S.	10	30	SU	2.0
			RESTRICT: GRADUATE STUDENTS											
			595-576-206	SEM	6		T	12:00- 1:50P	BOELTER 6549	ONO, K.	10	30	SU	2.0
			RESTRICT: GRADUATE STUDENTS											
			595-576-207	SEM	7		R	4:00- 5:50P	BOELTER 6549	TU, K.	10	30	SU	2.0
			RESTRICT: GRADUATE STUDENTS											
			595-576-208	SEM	8		R	2:00- 3:50P	BOELTER 6549	YANG, J.	10	30	SU	2.0
			RESTRICT: GRADUATE STUDENTS											
			595-576-209	SEM	9		UNSCHE			THE STAFF	10	30	SU	2.0
			RESTRICT: GRADUATE STUDENTS											
			595-576-210	SEM	10		T	10:00-11:50A	BOELTER 6549	YANG, Y.	10	30	SU	2.0
			RESTRICT: GRADUATE STUDENTS											
298	SEM IN ENGINEERING	N	595-610-200	SEM	1		TBA			YANG, J.	15	20	G	2.0- 4.0
375	TCHNG APRNTC PRCTCM	N	595-620-200	SEM	1		UNSCHE				10	30	SU	1.0- 4.0

MATHEMATICS**Computing, Program in**

All undergraduate courses, except independent studies and other similar courses without webpages, are subject to the Instructional Enhancement Fee. See Course Materials Fees under "Miscellaneous Fees" in the "Registration" section.

After the first week of classes, students may enroll in PIC classes only with permission to enroll obtained from the instructor.

PIC 1 is not open to students with credit for PIC 10A. PIC 1 and PIC 10A cannot be taken concurrently. See PIC 1S below.

PIC 1 students are asked to bring a 3 1/2" high-density floppy disk (which may be purchased from the UCLA Store) to their first discussion section.

1	COMPUTERS&COMPUTING	N	-----	LEC	1		MWF	1:00- 1:50P	MS 5200	NARDI, D.	120	33		4.0
			157-005-201	LAB	1A		T	12:00-12:50P	BOELTER 2817		20			0.0
			157-005-202	LAB	1B		T	10:00-10:50A	BOELTER 2817		20			0.0
			157-005-203	LAB	1C		T	11:00-11:50A	BOELTER 2817		20			0.0
			157-005-204	LAB	1D		R	10:00-10:50A	BOELTER 2817		20			0.0
			157-005-205	LAB	1E		W	10:00-10:50A	BOELTER 2817		20			0.0
			157-005-206	LAB	1F		R	11:00-11:50A	BOELTER 2817		20			0.0
			-----	LEC	2		MWF	2:00- 2:50P	MS 5200	NARDI, D.	120	33		4.0
			157-005-211	LAB	2A		F	10:00-10:50A	BOELTER 2817		20			0.0
			157-005-212	LAB	2B		R	1:00- 1:50P	BOELTER 2817		20			0.0
			157-005-213	LAB	2C		F	11:00-11:50A	BOELTER 2817		20			0.0
			157-005-214	LAB	2D		T	3:00- 3:50P	BOELTER 2817		20			0.0
			157-005-215	LAB	2E		R	2:00- 2:50P	BOELTER 2817		20			0.0
			157-005-216	LAB	2F		W	11:00-11:50A	BOELTER 2817		20			0.0

PIC 1S is a 1-unit laboratory course covering spreadsheets and databases. It is open to all students who have some familiarity with computers and who do not have credit for PIC 1.

Check <http://www.registrar.ucla.edu/schedule> for daily updates

CATALOG NUMBER	COURSE TITLE	ENF REQ	IM ID NUMBER	CLS TYP	SEC	FEE	DAYS	TIME	BUILDING/ ROOM	INSTRUCTOR	ENRL CAP	XC	CR TP	UNITS
1S	SOFTWARE-INFO MGMT	N	157-006-200	LAB	1		M	1:00- 1:50P	BOELTER 2817		25	30	PN	1.0
			157-006-201	LAB	2		W	2:00- 2:50P	BOELTER 2817		25	30	PN	1.0
10A	INTR TO PROGRAMMING	N	-----	LEC	1		MWF	9:00- 9:50A	MS 5200	STRONG, D.	120	27		5.0
			157-050-201	DIS	1A		TR	9:00- 9:50A	MS 5127		30			0.0
			157-050-202	DIS	1B		TR	9:00- 9:50A	MS 3915A		30			0.0
			157-050-203	DIS	1C		TR	10:00-10:50A	MS 5147		30			0.0
			157-050-204	DIS	1D		TR	10:00-10:50A	MS 5233		30			0.0
			-----	LEC	2		MWF	10:00-10:50A	MS 5200	STRONG, D.	120	27		5.0
			157-050-211	DIS	2A		TR	9:00- 9:50A	MS 5148		30			0.0
			157-050-212	DIS	2B		TR	10:00-10:50A	MS 5148		30			0.0
			157-050-213	DIS	2C		TR	11:00-11:50A	PUB POL 2242		30			0.0
			157-050-214	DIS	2D		TR	11:00-11:50A	MS 5148		30			0.0
			-----	LEC	3		MWF	11:00-11:50A	MS 5200	POLLETT, C.J.	120	33		5.0
			157-050-221	DIS	3A		TR	11:00-11:50A	MS 3915A		30			0.0
			157-050-222	DIS	3B		TR	10:00-10:50A	MS 3915A		30			0.0
			157-050-223	DIS	3C		TR	12:00-12:50P	MS 3915A		30			0.0
			157-050-224	DIS	3D		TR	12:00-12:50P	WGYOUNG 2018		30			0.0
			-----	LEC	4		MWF	12:00-12:50P	MS 5200	POLLETT, C.J.	120	33		5.0
			157-050-231	DIS	4A		TR	12:00-12:50P	MS 6201		30			0.0
			157-050-232	DIS	4B		TR	12:00-12:50P	BOELTER 5422		30			0.0
			157-050-233	DIS	4C		TR	2:00- 2:50P	MS 5118		30			0.0
			157-050-234	DIS	4D		TR	3:00- 3:50P	MS 5233		30			0.0
			-----	LEC	5		MWF	3:00- 3:50P	KNUDSEN 1240B	DANNER, N.	60	33		5.0
			157-050-241	DIS	5A		TR	2:00- 2:50P	MS 6201		30			0.0
			157-050-242	DIS	5B		TR	3:00- 3:50P	MS 3915H		30			0.0
10B	INTRMDT PROGRAMMING	Y	-----	LEC	1		MWF	2:00- 2:50P	KNUDSEN 1220B	KAN, D.G.	120	33		5.0
			157-051-201	DIS	1A		TR	1:00- 1:50P	MS 5138		30			0.0
			157-051-202	DIS	1B		TR	2:00- 2:50P	MS 5128		30			0.0
			157-051-203	DIS	1C		TR	12:00-12:50P	MS 5138		30			0.0
			157-051-204	DIS	1D		TR	2:00- 2:50P	MS 3915H		30			0.0
			-----	LEC	2		MWF	3:00- 3:50P	MS 5200	KAN, D.G.	120	33		5.0
			157-051-211	DIS	2A		TR	2:00- 2:50P	WGYOUNG 2018		30			0.0
			157-051-212	DIS	2B		TR	3:00- 3:50P	WGYOUNG 2018		30			0.0
			157-051-213	DIS	2C		TR	1:00- 1:50P	MS 5148		30			0.0
			157-051-214	DIS	2D		TR	3:00- 3:50P	MS 5118		30			0.0
10C	ADVNCED PROGRAMMING	Y	-----	LEC	1		MWF	9:00- 9:50A	KNUDSEN 1220B	MOSSINGHOFF, M.J.	120	02		5.0
			157-052-201	DIS	1A		TR	9:00- 9:50A	MS 5118		30			0.0
			157-052-202	DIS	1B		TR	9:00- 9:50A	MS 6201		30			0.0
			157-052-203	DIS	1C		TR	12:00-12:50P	GEOLOGY 4645		30			0.0
			157-052-204	DIS	1D		TR	12:00-12:50P	MS 5203		30			0.0
20	PRGRM INTERNET-JAVA	Y	-----	LEC	1		MWF	12:00-12:50P	MS 4000A	COOPER, R.	90	05		5.0
			157-101-201	DIS	1A		TR	11:00-11:50A	MS 5127		30			0.0
			157-101-202	DIS	1B		TR	12:00-12:50P	BOELTER 5273		30			0.0
			157-101-203	DIS	1C		TR	1:00- 1:50P	PUB POL 1329		30			0.0
30	MCHN ORG&ASMBL LANG	Y	-----	LEC	1		MWF	9:00- 9:50A	MS 6627	WESTMAN, J.	30	02		5.0
			157-150-201	DIS	1A		TR	9:00- 9:50A	MS 6627		30			0.0
197	ADV TPCS-PROGRAMMNG	N	-----	LEC	1		MWF	10:00-10:50A	MS 6627	WESTMAN, J.	30	03		2.0- 4.0
	PIC 197, seminar 1: Introduction to Scientific Research													
			157-890-201	DIS	1A		T	10:00-10:50A	MS 6627		30			0.0- 0.0
			-----	LEC	2		MWF	1:00- 1:50P	MS 5118	DANNER, N.	30	06		2.0- 4.0
	PIC 197, seminar 2: Computational Complexity: P, PN, and All That													
			157-890-211	DIS	2A		T	1:00- 1:50P	MS 5118		30			0.0- 0.0
285J	SCIENTIFC COMPUTATN	N	557-520-200	SEM	1		MW	4:00- 5:15P	MS 5127	BERLOFF, N.G.	40	09		4.0
	RESTRICT: GRADUATE STUDENTS													
375	TCHNG APRNTC PRCTCM	N	557-620-200	SEM	1		UNSCHED			POPA, S.	25	30	SU	1.0- 4.0
	RESTRICT: GRADUATE STUDENTS													

Mathematics

All undergraduate courses, except independent studies and other similar courses without webpages, are subject to the Instructional Enhancement Fee. See Course Materials Fees under "Miscellaneous Fees" in the "Registration" section.

2	FINITE MATHEMATICS	N	-----	LEC	1		MWF	3:00- 3:50P	WGYOUNG CS76	MOUNTFORD, T.S.	180	08		4.0
			262-052-201	DIS	1A		T	3:00- 3:50P	MS 5147		30			0.0
			262-052-202	DIS	1B		T	3:00- 3:50P	MS 5127		30			0.0
			262-052-203	DIS	1C		T	3:00- 3:50P	MS 5148		30			0.0
			262-052-204	DIS	1D		R	3:00- 3:50P	MS 5147		30			0.0
			262-052-205	DIS	1E		R	3:00- 3:50P	MS 5127		30			0.0
			262-052-206	DIS	1F		R	3:00- 3:50P	MS 5148		30			0.0

STUDENTS ENROLLING IN MATH 3A MUST ATTEND THE FIRST LECTURE ON MONDAY, APRIL 3, 2000. Enrollment is contingent on either passing the Mathematics Diagnostic Test or passing Math 1 with a grade of C- or better.

The Mathematics Diagnostic Test will be given on WEDNESDAY, FEBRUARY 16, 2000, 4-6 p.m., in MS 6229.

3A	CALC LIFE SCI STDT	Y	-----	LEC	1		MWF	9:00- 9:50A	FRANZ 1260	THE STAFF	90	02		4.0
			262-074-201	DIS	1A		T	9:00- 9:50A	BOELTER 5273		30			0.0
			262-074-202	DIS	1B		R	9:00- 9:50A	BOELTER 5273		30			0.0
			262-074-203	DIS	1C		R	10:00-10:50A	BOELTER 5440		30			0.0
3B	CALC LIFE SCI STDT	Y	-----	LEC	1		MWF	8:00- 8:50A	MS 5200	COHEN, D.	90	01		4.0
			262-083-201	DIS	1A		T	8:00- 8:50A	MS 5138		30			0.0
			262-083-202	DIS	1B		T	8:00- 8:50A	MS 5147		30			0.0
			262-083-203	DIS	1C		R	8:00- 8:50A	MS 5138		30			0.0
			-----	LEC	2		MWF	1:00- 1:50P	MS 4000A	THE STAFF	180	06		4.0
			262-083-211	DIS	2A		T	1:00- 1:50P	MS 5117		30			0.0
			262-083-212	DIS	2B		T	1:00- 1:50P	MS 3915A		30			0.0
			262-083-213	DIS	2C		T	1:00- 1:50P	DODD 78		30			0.0
			262-083-214	DIS	2D		R	1:00- 1:50P	MS 5128		30			0.0
			262-083-215	DIS	2E		R	1:00- 1:50P	MS 3915A		30			0.0
			262-083-216	DIS	2F		R	1:00- 1:50P	BOELTER 5419		30			0.0
3C	CALC LIFE SCI STDT	Y	-----	LEC	1		MWF	9:00- 9:50A	MS 4000A	BROSE, A.	180	02		4.0
			262-089-201	DIS	1A		T	9:00- 9:50A	MS 3915G		30			0.0
			262-089-202	DIS	1B		T	9:00- 9:50A	MS 3915D		30			0.0
			262-089-203	DIS	1C		T	9:00- 9:50A	BOELTER 5272		30			0.0
			262-089-204	DIS	1D		R	9:00- 9:50A	ROYCE 154		30			0.0

CATALOG NUMBER	COURSE TITLE	ENF REQ	IM ID NUMBER	CLS TYP	SEC	FEE	DAYS	TIME	BUILDING/ ROOM	INSTRUCTOR	ENRL CAP	XC	CR TP	UNITS
275B	PROBABILITY THEORY	N	662-378-200	LEC	1		MWF	10:00-10:50A	MS 5233	LIGGETT, T.M.	25	03		4.0
			RESTRICT: GRADUATE STUDENTS											
285B	SEM-NUMBER THEORY	N	662-442-200	SEM	1		TBA		MS	BLASIUS, D.M.	10	20		4.0
			RESTRICT: GRADUATE STUDENTS											
285C	SEMINAR IN ALGEBRA	N	662-445-200	SEM	1		TBA		MS	BADESCU, L.S.	10	20		4.0
			RESTRICT: GRADUATE STUDENTS											
285H	SEM-DIFFRNTL EQUATN	N	662-460-200	SEM	1		TBA			COOPER, R.	10	20		4.0
			RESTRICT: GRADUATE STUDENTS											
285I	SEM-FUNCT ANALYSIS	N	662-463-200	SEM	1		TBA		MS	SHLYAKHTENKO, D.Y.	10	20		4.0
			RESTRICT: GRADUATE STUDENTS											
330	MATH&SCI INSTRUCTN	N	662-628-200	SEM	1		UNSCHE			KAKU, S.K.	30	30	SU	1.0- 2.0
			RESTRICT: DEPARTMENT CONSENT											
370B	TEACHING OF MATH	Y	662-672-200	LEC	1		T	4:00- 7:50P	MS 6221	CURTIS JR, P.C.	25	15		4.0
			RESTRICT: GRADUATE STUDENTS											
375	TCHNG APRNTC PRCTCM	N	662-620-200	SEM	1		UNSCHE			POPA, S.	70	30	SU	1.0- 4.0
			RESTRICT: GRADUATE STUDENTS											
495B	TECHNOLOGY&TEACHING	Y	662-792-200	SEM	1		TR	3:00- 3:50P	MS 6221	THE STAFF	25	30	SU	2.0- 4.0
			RESTRICT: GRADUATE STUDENTS											

MECHANICAL AND AEROSPACE ENGINEERING

20	FORTRAN PROGRAMMING	Y	-----	LEC	1		TR	4:00- 5:30P	BOELTER 5264	LEE, T.	40	16	G	4.0
			RESTRICT: UG SCHOOL OF ENGINEERING STUDENTS											
			210-060-201	LAB	1A		F	12:00- 1:50P	MS 6229	LEE, T.	40			0.0
94	CMPTR AID DSGN&DRFT	N	-----	LEC	1		T	10:00-11:50A	BOELTER 5440	CHANG, C.J.	40	13	G	4.0
			RESTRICT: UG SCHOOL OF ENGINEERING STUDENTS											
			210-282-201	LAB	1A		R	10:00-11:50A	BOELTER 5252		20			0.0
			210-282-202	LAB	1B		F	8:00- 9:50A	BOELTER 4413		20			0.0
102	MECH-PRCTL&RIGD BOD	Y	-----	LEC	1		TR	4:00- 5:50P	KINSEY 247		50	16	G	4.0
			RESTRICT: UG SCHOOL OF ENGINEERING STUDENTS											
			210-312-201	REC	1A		F	8:00- 9:50A	BOELTER 5272		25			0.0
			210-312-202	REC	1B		F	4:00- 5:50P	BOELTER 4283		25			0.0
103	ELEM FLUID MECHANIC	Y	-----	LEC	1		MW	4:00- 5:50P	BOELTER 5264	FREUND, J.B.	20	09	G	4.0
			210-318-201	REC	1A		T	2:00- 3:50P	BOELTER 5252		15			0.0
			-----	LEC	2		TBA			KELLY, R.E.	20	20	G	4.0
			210-318-211	REC	2A		R	2:00- 3:50P	BOELTER 5252		15			0.0
M105A	INT-ENGR THERMODYNC	Y	-----	LEC	1		MW	8:00- 9:50A	BOELTER 2444	CATTON, I.	10	01	G	4.0
			SAME AS : CHM ENG M105A											
			RESTRICT: UG SCHOOL OF ENGR, CHEM, BIOCHEM											
			210-330-201	REC	1A		F	2:00- 2:50P	BOELTER 2444		10			0.0
			-----	LEC	2		TR	2:00- 3:50P	BOELTER 5249	THE STAFF	10	15	G	4.0
			210-330-211	REC	2A		F	3:00- 3:50P	BOELTER 5440		10			0.0
105D	TRANSPORT PHENOMENA	Y	-----	LEC	1		MW	10:00-11:50A	BOELTER 5440	MILLS, A.F.	50	03	G	4.0
			RESTRICT: UG SCHOOL OF ENGR, CHEM, BIOCHEM											
			210-333-201	REC	1A		F	1:00- 1:50P	BOELTER 5440		50			0.0
131A	INTRMED HEAT TRNSFR	Y	-----	LEC	1		MW	12:00- 1:50P	BOELTER 2444	ABDOU, M.A.	40	05	G	4.0
			RESTRICT: UG SCHOOL OF ENGINEERING STUDENTS											
			210-486-201	REC	1A		F	12:00- 1:50P	BOELTER 2444		40			0.0
133A	ENGR THERMODYNAMICS	N	-----	LEC	1		MW	4:00- 5:50P	BOELTER 2760	AMAR, R.C.	50	09	G	4.0
			RESTRICT: UG SCHOOL OF ENGINEERING STUDENTS											
			210-498-201	REC	1A		F	8:00- 9:50A	BOELTER 2444		50			0.0
150B	AERODYNAMICS	N	210-601-200	LEC	1		TR	10:00-11:50A	BOELTER 2760	ZHONG, X.	50	13	G	4.0
			RESTRICT: UG SCHOOL OF ENGINEERING STUDENTS											
150R	ROCKET PRPLSN SYSTM	Y	210-606-200	LEC	1		MW	2:00- 3:50P	BOELTER 5436	KARAGOZIAN, A.R.	15	07	G	4.0
			RESTRICT: UG SCHOOL OF ENGINEERING STUDENTS											
153A	ENGR ACOUSTICS	N	210-618-200	LEC	1		TR	8:00- 9:50A	BOELTER 5419	MEECHAM, W.C.	25	11	G	4.0
154B	DSGN-AEROSPCE STRUC	N	210-625-200	LEC	1		MW	10:00-11:50A	BOELTER 5422	BIELAWA, R.L.	15	03	G	4.0
			RESTRICT: CYBERNETICS, UNDERGRAD ENGINEERING											
156A	STRENGTH OF MATERLS	Y	-----	LEC	1		TR	12:00- 1:50P	BOELTER 2444	GHONIEM, N.M.	60	14	G	4.0
			RESTRICT: UG SCHOOL OF ENGINEERING STUDENTS											
			210-636-201	REC	1A		F	2:00- 2:50P	MS 6229		60			0.0
			RESTRICT: UG SCHOOL OF ENGINEERING STUDENTS											
157	BASIC MECH ENGR LAB	Y	210-642-200	LAB	1		TR	2:00- 5:50P	ENGR IV 43116	CHARWAT, A.F.	0	15	G	4.0
			RESTRICT: UG SCHOOL OF ENGINEERING STUDENTS											
157A	FLUID MECH&AERO LAB	Y	210-643-200	LAB	1		TR	12:00- 3:50P	ENGR IV 15155	HO, C.	30	14	G	4.0
			RESTRICT: UG SCHOOL OF ENGINEERING STUDENTS & SENIORS ONLY											
161C	SPACECRAFT DESIGN	N	210-668-200	LEC	1		MW	12:00- 1:50P	BOELTER 5419	BIELAWA, R.L.	25	05	G	4.0
			RESTRICT: UG SCHOOL OF ENGINEERING STUDENTS											
162A	INT-MCHNMS&MECH SYS	Y	-----	LEC	1		MW	8:00- 9:50A	BOELTER 2760	BAUMGARTNER, E.T.	40	01	G	4.0
			RESTRICT: CYBERNETICS, UNDERGRAD ENGINEERING											
			210-672-201	REC	1A		F	10:00-10:50A	BOELTER 2760		40			0.0
			210-672-202	REC	1B		F	11:00-11:50A	BOELTER 2760		40			0.0
162C	ELECMECH SSTMS DSGN	N	-----	LEC	1		M	8:00-11:50A	ENGR IV 44116	THE STAFF	0	01	G	4.0
			210-674-201	LAB	1A		F	8:00- 1:50P	ENGR IV 44116		10			0.0
162M	SENR MECH ENGR DSGN	Y	210-677-200	LEC	1		W	2:00- 5:50P	ENGR IV 44116	RUOFF, C.	20	09	G	4.0
			RESTRICT: UG SCHOOL OF ENGINEERING STUDENTS											
			210-677-210	LEC	2		T	2:00- 5:50P	ENGR IV 44116	MILLS, A.F.	20	15	G	4.0
			RESTRICT: CYBERNETICS, UNDERGRAD ENGINEERING											
164	DGTL CNTL-PHYS SSTM	N	210-684-200	LEC	1		TR	8:00- 9:50A	BOELTER 5436	TSAO, T.	35	11	G	4.0
			RESTRICT: UG SCHOOL OF ENGINEERING STUDENTS											
168	FINITE ELEMENT TECH	Y	210-708-200	LEC	1		TR	12:00- 1:50P	BOELTER 2760	CARMAN, G.P.	40	14	G	4.0
			RESTRICT: UG SCHOOL OF ENGINEERING STUDENTS											
171A	DYNAM SYS CNTRL I	N	-----	LEC	1		MW	10:00-11:50A	KINSEY 247	M'CLOSKEY, R.T.	50	03	G	4.0
			RESTRICT: CYBERNETICS, UNDERGRAD ENGINEERING											
			210-726-201	REC	1A		F	10:00-11:50A	BOELTER 2444		50			0.0
192A	MATHEMATICS OF ENGR	Y	-----	LEC	1		MW	2:00- 3:50P	KINSEY 247	ISSACCI, F.	50	07	G	4.0
			RESTRICT: UG SCHOOL OF ENGINEERING STUDENTS											
			210-852-201	REC	1A		F	8:00- 9:50A	BOELTER 5280		25			0.0
			210-852-202	REC	1B		F	2:00- 3:50P	BOELTER 4413		25			0.0

Spring 2000 Class Listings

MICROBIOLOGY AND IMMUNOLOGY / 115

CATALOG NUMBER	COURSE TITLE	ENF REQ	IM ID NUMBER	CLS TYP	SEC	FEE	DAYS	TIME	BUILDING/ ROOM	INSTRUCTOR	ENRL CAP	XC	CR TP	UNITS
193	MANUFACTR PROCESSES	N	210-858-200	LEC	1		TR	4:00- 5:50P	BOELTER 9436		50	16	G	4.0
			RESTRICT: UG SCHOOL OF ENGINEERING STUDENTS											
195	COMPUTR NMRCL CNTRL	N	210-870-200	LAB	1		MW	2:00- 5:50P	ENGR IV 33146	CHANG, C.J.	12	07	G	4.0
			RESTRICT: UG SCHOOL OF ENGINEERING STUDENTS											
231F	ADV HEAT TRANSFER	N	610-191-200	LEC	1		TR	10:00-11:50A	MS 7608	CATTON, I.	20	13	G	4.0
			RESTRICT: GRADUATE STUDENTS											
231G	MICRO ENERGY TRANSP	N	610-192-200	LEC	1		MW	4:00- 5:50P	BOELTER 5252	CHEN, G.	20	09	G	4.0
250C	COMPRESSIBLE FLOWS	N	610-302-200	LEC	1		TR	10:00-11:50A	BOELTER 5272	PEROOMIAN, O.	15	13	G	4.0
			RESTRICT: GRADUATE STUDENTS											
252D	COMBUSTN RATE PRCSS	N	610-315-200	LEC	1		MW	4:00- 5:50P	BOELTER 4283	SMITH, O.I.	20	09	G	4.0
255A	ADVANCED DYNAMICS	N	610-330-200	LEC	1		MW	2:00- 3:50P	MS 3915A	MINGORI, D.L.	20	07	G	4.0
			RESTRICT: GRADUATE STUDENTS											
M256C	PLASTICITY	N	610-338-200	LEC	1		MW	10:00-11:50A	MS 6201	THE STAFF	20	03	G	4.0
			SAME AS : C&EE M239											
256F	ANALYTCL FRACT MECH	N	610-341-200	LEC	1		TR	12:00- 1:50P	BOELTER 5272	GUPTA, V.	15	14	G	4.0
259A	AD TOPIC-FLUID MECH	N	610-354-200	SEM	1		MW	8:00- 9:50A	BOELTER 4283	KIM, J.J.	15	01	G	4.0
260	CRNT TPCS-MECH ENGR	N	610-360-201	SEM	1		W	2:00- 3:50P	KINSEY 94	ATLURI, S.N.	15	30	SU	2.0- 4.0
			RESTRICT: GRADUATE STUDENTS											
			610-360-202	SEM	2		R	2:00- 3:50P	ROYCE 160	THE STAFF	15	30	SU	2.0- 4.0
			RESTRICT: GRADUATE STUDENTS											
			610-360-203	SEM	3		R	4:00- 5:50P	BOELTER 4413	DHIR, V.K.	15	30	SU	2.0- 4.0
			RESTRICT: GRADUATE STUDENTS											
			610-360-204	SEM	4		T	4:00- 5:50P	BOELTER 5514	FRIEDMAN, A.P.	15	30	SU	2.0- 4.0
			RESTRICT: GRADUATE STUDENTS											
			610-360-205	SEM	5		T	10:00-11:50A	DODD 67	GUPTA, V.	10	30	SU	2.0- 4.0
			RESTRICT: GRADUATE STUDENTS											
			610-360-206	SEM	6		W	10:00-11:50A	BOELTER 5514	HAHN, H.T.	10	30	SU	2.0- 4.0
			RESTRICT: GRADUATE STUDENTS											
			610-360-207	SEM	7		UNSCHE			KARAGOZIAN, A.R.	10	30	SU	2.0- 4.0
			RESTRICT: GRADUATE STUDENTS											
			610-360-208	SEM	8		T	2:00- 3:50P	KINSEY 94	KIM, J.J.	10	30	SU	2.0- 4.0
			RESTRICT: GRADUATE STUDENTS											
			610-360-209	SEM	9		W	3:00- 4:50P	WGYOUNG 2018	LAVINE, A.G.	10	30	SU	2.0- 4.0
			RESTRICT: GRADUATE STUDENTS											
			610-360-210	SEM	10		W	10:00-11:50A	FRANZ 1354	MINGORI, D.L.	10	30	SU	2.0- 4.0
			RESTRICT: GRADUATE STUDENTS											
			610-360-211	SEM	11		W	4:00- 5:50P	BOELTER 5514	SPEYER, J.L.	105	30	SU	2.0- 4.0
			RESTRICT: GRADUATE STUDENTS											
263D	ADVANCED ROBOTICS	N	610-381-200	LEC	1		MW	4:00- 5:50P	KINSEY 289	THE STAFF	15	09	G	4.0
M270C	OPTIMAL CONTROL	N	610-423-200	LEC	1		TR	4:00- 5:50P	BOELTER 5272	WANG, P.K.	20	16	G	4.0
271C	STOCHSTC OPTML CNL	N	610-428-200	LEC	1		TR	4:00- 5:50P	BOELTER 4283	SPEYER, J.L.	15	16	G	4.0
M272A	NONLNR DYANMC SSTMS	N	610-432-200	LEC	1		TR	10:00-11:50A	FRANZ 1354	WANG, P.K.	5	13	G	4.0
			SAME AS : CHM ENG M282A, EL ENGR M242A											
			RESTRICT: GRADUATE STUDENTS											
M291B	ANALYTICAL MTHDS 2	N	610-547-200	LEC	1		TR	10:00-11:50A	BOELTER 5264	THE STAFF	15	13	G	4.0
			SAME AS : EL ENGR M208B											
294	ADV CAD/CAM SYSTEMS	N	610-564-200	LEC	1		MW	8:00- 9:50A	BOELTER 5273	YANG, D.C.	20	01	G	4.0
			RESTRICT: GRADUATE STUDENTS											
298	SEM-ENGINEERING	N	610-588-200	SEM	1		TBA			GIBSON, J.S.	10	20	G	2.0- 4.0
			610-588-210	SEM	2		MW	4:00- 5:50P	MS 5217	SHAMMA, J.S.	15	09	G	2.0- 4.0
375	TCHNG APRNTC PRCTCM	N	610-620-200	SEM	1		UNSCHE			DHIR, V.K.	30	30	SU	1.0- 4.0
			RESTRICT: GRADUATE STUDENTS											
MEDICINE														
M190A	AT-RISK POPULATIONS	N	264-840-200	LEC	1		TR	3:00- 4:50P	HLTHSCI 33105A	KENNON, T.L.	5	30		4.0
			SAME AS : PSYCTRY M192A											
M196B	MDLNG&SMLTN-BIO SYS	N	-----	LEC	1		MW	2:00- 3:50P	BOELTER 5272	DISTEFANO, J.J.	5	07	G	5.0
			SAME AS : COM SCI M196B											
			264-859-201	LAB	1A		F	2:00- 3:50P	BOELTER 3760		5			0.0
M260C	CLINICAL RESEARCH 3	N	664-384-200	DIS	1		TBA		HLTHSCI	ELASHOFF, R.M.	5	30	SU	2.0
			SAME AS : BIOMATH M260C											
MICROBIOLOGY AND IMMUNOLOGY														
M208	MOL BIOL-ANML VIRUS	N	672-048-200	LEC	1		MWF	11:00-11:50A	HLTHSCI 43130	FELDMAN, L.	15	04	G	4.0
			SAME AS : MCD BIO CM279											
			RESTRICT: GRADUATE STUDENTS											
CM234	ETHICS-BIOMED RSRCH	N	672-204-200	SEM	1		T	4:00- 5:50P	LS 2142	FOX, C.F.	5	15	SU	2.0
			SAME AS : MICROB CM234											
			RESTRICT: GRADUATE STUDENTS											
			672-204-201	SEM	2		W	4:00- 5:50P	LS 2142	FOX, C.F.	5	09	SU	2.0
			RESTRICT: GRADUATE STUDENTS											
M240	CYTOKINES&REPRO BIO	N	672-240-200	LEC	1		R	3:00- 5:20P	HLTHSCI 24132	MARTINEZ, O.M.	5	30		2.0
			SAME AS : MCD BIO M240, MICROB M240											
			RESTRICT: GRADUATE STUDENTS											
M261	MOLEC&CELL IMMUNLGY	N	-----	LEC	1		MWF	9:30-10:50A	GEOLOGY 3656	MICELI, M.C.	12	02		6.0
			SAME AS : MCD BIO CM261, MICROB M261											
			RESTRICT: GRADUATE STUDENTS											
			672-367-201	DIS	1A		T	9:30-10:50A	HLTHSCI 43130	MICELI, M.C.	6			0.0
			672-367-202	DIS	1B		R	9:30-10:50A	HLTHSCI 43130	MICELI, M.C.	6			0.0
274	IMMUNE&NERVS SYSTMS	N	672-444-200	LEC	1		W	3:00- 4:50P	HLTHSCI 43130	FAHEY, J.L.	12	30		2.0
			RESTRICT: GRADUATE STUDENTS											
M294	MOLEC BASIS-CANCER	N	672-564-200	LEC	1		MF	4:00- 4:50P	HLTHSCI 13105A	HANKINSON, O.	5	30	G	4.0
							W	4:00- 5:50P	HLTHSCI 13105A					
			SAME AS : PATH M294											
			RESTRICT: GRADUATE STUDENTS											

CATALOG NUMBER	COURSE TITLE	ENF REQ	IM ID NUMBER	CLS TYP	SEC	FEE	DAYS	TIME	BUILDING/ ROOM	INSTRUCTOR	ENRL CAP	XC	CR TP	UNITS
MICROBIOLOGY AND MOLECULAR GENETICS														
All undergraduate courses, except independent studies and other similar courses without webpages, are subject to the Instructional Enhancement Fee. See Course Materials Fees under "Miscellaneous Fees" in the "Registration" section.														
6	INTRO MICROBIOLOGY	N	-----	LEC	1		MW	2:00- 3:15P	FOWLER A103B	WISNIESKI, B.J.	390	07		4.0
			270-015-201	DIS	1A		T	4:00- 4:50P	BOTANY 325		97			0.0
			270-015-202	DIS	1B		W	3:30- 4:20P	BOTANY 325		98			0.0
			270-015-203	DIS	1C		F	11:00-11:50A	BUNCHE 2209A		97			0.0
			270-015-204	DIS	1D		F	1:00- 1:50P	BOTANY 325		98			0.0
Course 101 will have two evening midterms on the following Thursdays from 5 to 6:30p.m.: April 27 and May 18														
101	FUNDAMENTALS BACTER	Y	-----	LEC	1		MWF	9:00- 9:50A	FRANZ 1178	SCHROEDER, I.	250	02	G	5.0
			270-310-201	DIS	1A		M	1:00- 2:50P	LS 2142		42			0.0
			270-310-202	DIS	1B		M	3:00- 4:50P	LS 2142		41			0.0
			270-310-203	DIS	1C		T	12:00- 1:50P	GEOLOGY 4660		42			0.0
			270-310-204	DIS	1D		T	2:00- 3:50P	LS 2142		41			0.0
			270-310-205	DIS	1E		W	1:00- 2:50P	LS 2142		42			0.0
			270-310-206	DIS	1F		W	3:00- 4:50P	HERSHEY 1651		42			0.0
Microbiology and Molecular Genetics 101L is restricted on the first pass to Microbiology and Molecular Genetics majors and premajors, Biochemistry seniors, and Chemical Engineering majors. All other majors may enroll on the SECOND pass.														
There will be an evening midterm on Wednesday, May 10, 5:30-7 p.m. The final will be on Friday, June 9, 5-7 p.m.														
Attendance at the first lab meeting is mandatory. If you do not meet this requirement, your space will be reassigned and you will have to drop the class through URSA.														
101L	BACTERIOLOGY LAB	Y	-----	DIS	1	\$ 45	M	12:00-12:50P	BOELTER 3400	SIMONS, R.W.	132	30	G	3.0
			270-311-201	LAB	1A		WF	10:00-12:20P	WGYOUNG 3370		22			0.0
			RESTRICT: PREMICR,MICR,CHEM ENG,BIOCHEM SENIOR											
			270-311-202	LAB	1B		WF	10:00-12:20P	WGYOUNG 3340		22			0.0
			RESTRICT: PREMICR,MICR,CHEM ENG,BIOCHEM SENIOR											
			270-311-203	LAB	1C		WF	12:30- 2:50P	WGYOUNG 3370		22			0.0
			RESTRICT: PREMICR,MICR,CHEM ENG,BIOCHEM SENIOR											
			270-311-204	LAB	1D		WF	12:30- 2:50P	WGYOUNG 3340		22			0.0
			RESTRICT: PREMICR,MICR,CHEM ENG,BIOCHEM SENIOR											
			270-311-205	LAB	1E		WF	3:00- 5:20P	WGYOUNG 3370		22			0.0
			RESTRICT: PREMICR,MICR,CHEM ENG,BIOCHEM SENIOR											
			270-311-206	LAB	1F		WF	3:00- 5:20P	WGYOUNG 3340		22			0.0
			RESTRICT: PREMICR,MICR,CHEM ENG,BIOCHEM SENIOR											
Microbiology and Molecular Genetics 101L is restricted on the first pass to Microbiology and Molecular Genetics majors and premajors, Biochemistry seniors, and Chemical Engineering majors. All other majors may enroll on the SECOND pass.														
There will be an evening midterm on Wednesday, May 10, 5:30-7 p.m. The final will be on Friday, June 9, 5-7 p.m.														
Attendance at the first lab meeting is mandatory. If you do not meet this requirement, your space will be reassigned and you will have to drop the class through URSA.														
			-----	DIS	2	\$ 45	M	1:00- 1:50P	DODD 121	SIMONS, R.W.	132	30	G	3.0
			270-311-211	LAB	2A		TR	9:30-11:50A	WGYOUNG 3370		22			0.0
			RESTRICT: PREMICR,MICR,CHEM ENG,BIOCHEM SENIOR											
			270-311-212	LAB	2B		TR	9:30-11:50A	WGYOUNG 3340		22			0.0
			RESTRICT: PREMICR,MICR,CHEM ENG,BIOCHEM SENIOR											
			270-311-213	LAB	2C		TR	12:00- 2:20P	WGYOUNG 3370		22			0.0
			RESTRICT: PREMICR,MICR,CHEM ENG,BIOCHEM SENIOR											
			270-311-214	LAB	2D		TR	12:00- 2:20P	WGYOUNG 3340		22			0.0
			RESTRICT: PREMICR,MICR,CHEM ENG,BIOCHEM SENIOR											
			270-311-215	LAB	2E		TR	2:30- 4:50P	WGYOUNG 3370		22			0.0
			RESTRICT: PREMICR,MICR,CHEM ENG,BIOCHEM SENIOR											
			270-311-216	LAB	2F		TR	2:30- 4:50P	WGYOUNG 3340		22			0.0
			RESTRICT: PREMICR,MICR,CHEM ENG,BIOCHEM SENIOR											
For Microbiology and Molecular Genetics C106, there will be an evening midterm on Thursday, May 4, 2000, from 5:00 to 7:00 p.m.														
C106	MOL&GNTC-BACT INFCT	Y	-----	LEC	1		MW	12:00- 1:50P	DICKSON 2160E	SCHNEEWIND, O.	200	05		4.0
			270-346-201	DIS	1A		W	9:00- 9:50A	MS 3915G		25			0.0
			270-346-202	DIS	1B		W	10:00-10:50A	MS 3915G		25			0.0
			270-346-203	DIS	1C		W	11:00-11:50A	MS 3915G		25			0.0
			270-346-204	DIS	1D		W	4:30- 5:20P	MS 3915G		25			0.0
			270-346-205	DIS	1E		F	11:00-11:50A	MS 3915G		25			0.0
			270-346-206	DIS	1F		F	12:00-12:50P	MS 3915G		25			0.0
			270-346-207	DIS	1G		F	1:00- 1:50P	MS 3915G		25			0.0
			270-346-208	DIS	1H		F	2:00- 2:50P	MS 3915G		25			0.0
120	ADV TCHNQS-MICROBIO	Y	-----	LEC	1	\$ 45	MW	11:00-11:50A	LS 2142	ROBINSON, R.W.	48	04	G	4.0
			270-442-201	LAB	1A		TR	11:00- 1:50P	WGYOUNG 3336	ROBINSON, R.W.	16			0.0
			270-442-202	LAB	1B		MW	2:00- 4:50P	WGYOUNG 3336	SCHROEDER, I.	16			0.0
			270-442-203	LAB	1C		TR	3:00- 5:50P	WGYOUNG 3336		16			0.0
			RESTRICT: INSTRUCTOR CONSENT											
C206	MOL&GNTC-BACT INFCT	N	-----	LEC	1		MW	12:00- 1:50P	DICKSON 2160E	COTTER, P.A.	10	05		4.0
			RESTRICT: GRADUATE STUDENTS											
			670-054-201	DIS	1A		W	9:00- 9:50A	MS 3915G		5			0.0
CM234	ETHICS-BIOMED RSRCH	N	670-291-200	SEM	1		T	4:00- 5:50P	LS 2142	FOX, C.F.	40	15	SU	2.0
			SAME AS : MIC&IMM CM234											
			RESTRICT: GRADUATE STUDENTS											
			670-291-201	SEM	2		W	4:00- 5:50P	LS 2142	FOX, C.F.	40	09	SU	2.0
			RESTRICT: GRADUATE STUDENTS											
M240	CYTOKINES&REPRO BIO	N	670-311-200	LEC	1		R	3:00- 5:20P	HLTHSCI 24132	MARTINEZ, O.M.	5	30		2.0
			SAME AS : MCD BIO M240, MIC&IMM M240											
			RESTRICT: GRADUATE STUDENTS											
M248	MOLECULAR GENETICS	N	670-324-200	LEC	1		MTWRF	10:00-10:50A	HLTHSCI 33105A	PAYNE, G.S.	5	03	G	6.0
			SAME AS : BIOL CH CM248, HUM GEN CM248, MCD BIO CM248											
			RESTRICT: GRADUATE STUDENTS											
250	MICROBIAL METABOLIS	N	670-328-200	SEM	1		TBA			GUNSALUS, R.P.	15	30		2.0
			RESTRICT: GRADUATE STUDENTS											
M261	MOLEC&CELL IMMUNLGY	N	-----	LEC	1		MWF	9:30-10:50A	GEOLOGY 3656	MICELI, M.C.	12	02		6.0
			SAME AS : MCD BIO CM261, MIC&IMM M261											
			RESTRICT: GRADUATE STUDENTS											
			670-685-201	DIS	1A		T	9:30-10:50A	HLTHSCI 43130	MICELI, M.C.	6			0.0
			670-685-202	DIS	1B		R	9:30-10:50A	HLTHSCI 43130	MICELI, M.C.	6			0.0

Spring 2000 Class Listings

MOLECULAR, CELL, AND DEVELOPMENTAL BIOLOGY / 117

CATALOG NUMBER	COURSE TITLE	ENF REQ	IM ID NUMBER	CLS TYP	SEC	FEE	DAYS	TIME	BUILDING/ ROOM	INSTRUCTOR	ENRL CAP	XC	CR TP	UNITS
270	SEM-MOLEC VIROLOGY	N	670-445-200	SEM 1			TBA			BERK, A.J.	10	20	SU	2.0
			RESTRICT: GRADUATE STUDENTS											
290	MOLECULAR GENETICS	N	670-575-200	SEM 1			TBA			GUNSALUS, R.P.	35	30	SU	2.0
			RESTRICT: GRADUATE STUDENTS											
375	TCHNG APRNTC PRCTCM	N	670-620-200	SEM 1			UNSCHE			SCHROEDER, I.	10	30	SU	1.0- 4.0
			RESTRICT: GRADUATE STUDENTS											

MILITARY SCIENCE

All undergraduate courses, except independent studies and other similar courses without webpages, are subject to the Instructional Enhancement Fee. See Course Materials Fees under "Miscellaneous Fees" in the "Registration" section.

Z	LEADERSHIP LAB	N	277-002-200	LAB 1			TBA			HENRY, R.A.	40	30		0.0
12	US DFNS ESTBLSHMT 2	N	277-030-200	LEC 1			T	10:00-11:50A	MG 133	MC CLOSKEY, W.	35	30		2.0
			277-030-201	LEC 2			W	10:00-11:50A	MG 133	MC CLOSKEY, W.	35	30		2.0
14	PRNCP-LAND NAVIGATN	N	277-045-200	LEC 1			T	1:00- 2:50P	MG 133	FOX, J.M.	30	30		2.0
			277-045-201	LEC 2			W	1:00- 2:50P	MG 133	FOX, J.M.	30	30		2.0
123	MILITARY LEGAL SYST	N	277-390-200	LEC 1			T	8:00- 9:50A	MG 133	BARNETTE, P.L.	40	30		2.0
			RESTRICT: INSTRUCTOR CONSENT											
125	DECISION MAKING	N	277-410-200	LEC 1			W	8:00- 9:50A	MG 133	POJTINGER, D.A.	40	30		2.0
			RESTRICT: INSTRUCTOR CONSENT											
			277-410-201	LEC 2			R	1:00- 2:50P	MG 133	POJTINGER, D.A.	40	30		2.0
			RESTRICT: INSTRUCTOR CONSENT											

MOLECULAR AND MEDICAL PHARMACOLOGY

110B	DRGS-MCHN&USE&MSUSE	Y	280-362-200	LEC 1			TR	9:00-10:50A	HLTHSCI 23105A	JENDEN, D.J.	100	12	G	4.0
200	INTRO-LAB RSRCH	N	680-005-200	LAB 1			TBA		HLTHSCI	CHOW, S.A.	10	30		2.0- 4.0
			RESTRICT: PHARMACOLOGY MAJORS											
234A	EXPERIMENTL METHODS	N	680-210-200	LAB 1			R	1:00- 4:50P	HLTHSCI	HOWARD, S.G.	10	30		2.0
			RESTRICT: PHARMACOLOGY MAJORS											
241	INTR CHEMICAL PHARM	N	680-260-200	LEC 1			MTWRF	10:00-10:50A	HLTHSCI	FUKUTO, J.	10	30	G	6.0
			RESTRICT: PHARMACOLOGY MAJORS											
251	SEM-PHARMACOLOGY	N	680-306-200	SEM 1			W	12:00-12:50P	HLTHSCI 23105A	SUN, R.	30	30	SU	2.0
			RESTRICT: PHARMACOLOGY MAJORS											
M255	BIOLOGICL CATALYSIS	N	680-330-200	LEC 1			MWF	11:00-11:50A	WGYOUNG 4216		5	04	G	4.0
			SAME AS : BIOL CH M255, CHEM CM255, MCD BIO CM252											
288	GENE THERAPY	N	680-566-200	LEC 1			MW	2:00- 2:50P	HLTHSCI	CHOW, S.A.	100	30	G	4.0
			RESTRICT: GRADUATE STUDENTS											
			RESTRICT: GRADUATE STUDENTS											
375	TCHNG APRNTC PRCTCM	N	680-620-200	SEM 1			UNSCHE				10	30	SU	1.0- 4.0
			RESTRICT: PHARMACOLOGY MAJORS											

MOLECULAR BIOLOGY

297	MOLEC&CELL LIFE SCI	N	679-590-201	SEM 1			TBA			THE STAFF	18	30		2.0
			RESTRICT: GRADUATE STUDENTS											
			679-590-202	SEM 2			TBA			THE STAFF	18	30		2.0
			RESTRICT: GRADUATE STUDENTS											
			679-590-203	SEM 3			TBA			THE STAFF	18	30		2.0
			RESTRICT: GRADUATE STUDENTS											
			679-590-204	SEM 4			TBA			THE STAFF	18	30		2.0
			RESTRICT: GRADUATE STUDENTS											
			679-590-205	SEM 5			TBA			THE STAFF	18	30		2.0
			RESTRICT: GRADUATE STUDENTS											
298	SEM-CURRENT TOPICS	N	679-595-201	SEM 1			TBA			THE STAFF	18	30	SU	2.0
			RESTRICT: GRADUATE STUDENTS											
			679-595-202	SEM 2			TBA			THE STAFF	18	30	SU	2.0
			RESTRICT: GRADUATE STUDENTS											
			679-595-203	SEM 3			TBA			THE STAFF	18	30	SU	2.0
			RESTRICT: GRADUATE STUDENTS											

MOLECULAR, CELL, AND DEVELOPMENTAL BIOLOGY

All undergraduate courses, except independent studies and other similar courses without webpages, are subject to the Instructional Enhancement Fee. See Course Materials Fees under "Miscellaneous Fees" in the "Registration" section.

30	BIOLOGY OF CANCER	N	269-090-200	LEC 1			TR	2:00- 3:50P	DICKSON 2160E	BOHMAN, R.E.	400	15		4.0
40	AIDS&SEXUAL TRANSMT	N	269-120-200	LEC 1			MWF	3:00- 4:50P	MOORE 100	BOHMAN, R.E.	400	30		4.0
			IMPACTED COURSE for L&S students: MCD Biology 104											
104	CELL&MOLEC BIO LAB	Y	Y -----	LEC 1		\$ 45	MW	10:00-10:50A	BOTANY 325	PERRY, L.J.	32	03	G	6.0
			RESTRICT: INSTRUCTOR CONSENT											
			Y 269-324-201	LAB 1A			MW	1:00- 4:50P	WGYOUNG 3337		16			0.0
			RESTRICT: INSTRUCTOR CONSENT											
			Y 269-324-202	LAB 1B			TR	1:00- 4:50P	WGYOUNG 3337		16			0.0
			RESTRICT: INSTRUCTOR CONSENT											
			IMPACTED COURSE for L&S students: MCD Biology 138											
138	DEVELOPMENTAL BIOL	Y	Y -----	LEC 1			TR	9:30-10:45A	BOELTER 3400	LENGYEL, J.A.	162	12	G	5.0
			Y 269-528-201	DIS 1A			T	12:00-12:50P	LS 4127		18			0.0
			Y 269-528-202	DIS 1B			T	1:00- 1:50P	LS 4127		18			0.0
			Y 269-528-203	DIS 1C			T	2:00- 2:50P	LS 4127		18			0.0
			Y 269-528-204	DIS 1D			W	8:00- 8:50A	FRANZ 2288		18			0.0
			Y 269-528-205	DIS 1E			W	9:00- 9:50A	FRANZ 2288		18			0.0
			Y 269-528-206	DIS 1F			W	1:00- 1:50P	FRANZ 2288		18			0.0
			Y 269-528-207	DIS 1G			W	2:00- 2:50P	FRANZ 2288		18			0.0
			Y 269-528-208	DIS 1H			W	3:00- 3:50P	FRANZ 2288		18			0.0
			Y 269-528-209	DIS 1I			W	4:00- 4:50P	FRANZ 2288		18			0.0
M140	CELL BIO-CELL CYCLE	Y	-----	LEC 1			TR	11:00-12:15P	HLTHSCI 33105A	GRUNSTEIN, M.	100	13	G	5.0
			SAME AS : BIOL CH M140											
			269-540-201	DIS 1A			R	9:00- 9:50A	KINSEY 247		35			0.0
			269-540-202	DIS 1B			R	1:00- 1:50P	BOTANY 325		35			0.0
			269-540-203	DIS 1C			R	2:00- 2:50P	LS 2142		30			0.0
144	MOLECULAR BIOLOGY	Y	-----	LEC 1			TR	2:00- 3:15P	FRANZ 1260	SALSER, W.A.	124	15	G	5.0

Check <http://www.registrar.ucla.edu/schedule> for daily updates

CATALOG NUMBER	COURSE TITLE	ENF REQ	IM ID NUMBER	CLS TYP	SEC	FEE	DAYS	TIME	BUILDING/ ROOM	INSTRUCTOR	ENRL CAP	XC	CR TP	UNITS	
			269-564-201	DIS	1A		W	12:00-12:50P	FRANZ 2288		31			0.0	
			269-564-202	DIS	1B		R	8:00- 8:50A	MS 3915G		31			0.0	
			269-564-203	DIS	1C		R	11:00-11:50A	MS 3915G		31			0.0	
			269-564-204	DIS	1D		R	12:00-12:50P	MS 3915G		31			0.0	
155	MOLEC GENETIC MTHDS	N	269-630-200	LEC	1	\$ 45	MWF	2:00- 2:50P	GEOLOGY 3656	MERRIAM, J.R.	24	07	G	4.0	
			269-630-201	LAB	1A		TR	9:00-11:50A	LS 4309		12			0.0	
			269-630-202	LAB	1B		WF	9:00-11:50A	LS 4309		12			0.0	
CM160	BIOLOGICL CATALYSIS	Y	269-660-200	LEC	1		MWF	11:00-11:50A	WG YOUNG 4216		10	04	G	4.0	
			SAME AS : CHEM CM155												
	MCD Biology C174F will meet the second five weeks of Spring Quarter.														
C174F	MOLECULR PARASITLGY	N	269-749-200	LEC	1		MW	12:00- 1:15P	HERSHEY 1657	SIMPSON, L.	25	05	G	2.0	
	For MCD BIO M175C, there will be two evening exams on from 5 to 7 p.m. on dates to be announced.														
M175C	BHVR&CGNTV NEUROSCI	Y	-----	LEC	1		TR	2:00- 3:50P	BOELTER 3400	ARNOLD, A.P.	20	15		5.0	
	SAME AS : NEUROSC M101C, PHY SCI M180C, PSYCH M117C														
			269-752-201	DIS	1A		F	8:00- 9:20A	GEOLOGY 6704		5			0.0	
			269-752-202	DIS	1B		F	9:30-10:50A	GEOLOGY 6704		5			0.0	
			269-752-203	DIS	1C		F	11:00-12:20P	GEOLOGY 6704		5			0.0	
			269-752-204	DIS	1D		F	12:30- 1:50P	GEOLOGY 6704		5			0.0	
			269-752-205	DIS	1E		F	2:00- 3:20P	GEOLOGY 6704		0			0.0	
C177	MOL BIOL-ANML VIRUS	Y	269-762-200	LEC	1		MWF	11:00-11:50A	HLTHSCI 43130	FELDMAN, L.	5	04	G	4.0	
	RESTRICT: INSTRUCTOR CONSENT														
CM178	MOLECULAR GENETICS	Y	269-768-200	LEC	1		MTWRF	10:00-10:50A	HLTHSCI 33105A	PAYNE, G.S.	10	03	G	6.0	
	SAME AS : BIOL CH CM178, HUM GEN CM178														
C180	MOLEC&CELL IMMUNLGY	Y	-----	LEC	1		MWF	9:30-10:50A	GEOLOGY 3656	MICELI, M.C.	4	02	G	6.0	
	RESTRICT: INSTRUCTOR CONSENT														
			269-780-201	DIS	1A		T	9:30-10:50A	HLTHSCI 43130	MICELI, M.C.	2			0.0	
			269-780-202	DIS	1B		R	9:30-10:50A	HLTHSCI 43130	MICELI, M.C.	2			0.0	
190A	HONORS RSCH-MCD BIO	N	269-840-200	SEM	1		UNSCHE			BIRNBAUMER, L.	15	30	T1	2.0- 4.0	
	RESTRICT: DEPARTMENT CONSENT														
190B	HONORS RSCH-MCD BIO	N	269-841-200	SEM	1		UNSCHE			BIRNBAUMER, L.	15	30	T2	2.0- 4.0	
	RESTRICT: DEPARTMENT CONSENT														
190C	HONORS RSCH-MCD BIO	N	269-842-200	SEM	1		UNSCHE			BIRNBAUMER, L.	15	30	G	2.0- 4.0	
	RESTRICT: DEPARTMENT CONSENT														
190D	HONORS RSCH-MCD BIO	N	269-843-200	SEM	1		UNSCHE			BIRNBAUMER, L.	15	30	G	2.0- 4.0	
	RESTRICT: DEPARTMENT CONSENT														
193	TCHG PRCTCM-MCD BIO	N	269-858-200	TUT	1		TBA			BIRNBAUMER, L.	15	30		4.0	
	RESTRICT: INSTRUCTOR CONSENT														
	MCD Biology C222F will meet the second five weeks of Spring Quarter.														
C222F	MOLECULR PARASITLGY	N	669-137-200	LEC	1		MW	12:00- 1:15P	HERSHEY 1657	SIMPSON, L.	5	05	G	2.0	
	RESTRICT: BIO,MB,MIC,M&I,BIOCH,CHM,MCD GRAD														
M237	CELL PHYSIO&BIOPHYS	N	669-222-200	LEC	1		MW	1:00- 2:50P	HLTHSCI	CIANI, S.	5	30	G	6.0	
							F	1:00- 4:50P	HLTHSCI						
	SAME AS : PHY SCI M212, PHYSIOL M212														
	RESTRICT: BIO,MB,MIC,M&I,BIOCH,CHM,MCD GRAD														
M240	CYTOKINES&REPRO BIO	N	669-240-200	LEC	1		R	3:00- 5:20P	HLTHSCI 24132	MARTINEZ, O.M.	5	30		2.0	
	SAME AS : MIC&IMM M240, MICROB M240														
	RESTRICT: BIO,MB,MIC,M&I,BIOCH,CHM,MCD GRAD														
CM248	MOLECULAR GENETICS	Y	669-288-200	LEC	1		MTWRF	10:00-10:50A	HLTHSCI 33105A	PAYNE, G.S.	5	03	G	6.0	
	SAME AS : BIOL CH CM248, HUM GEN CM248, MICROB M248														
	RESTRICT: BIO,MB,MIC,M&I,BIOCH,CHM,MCD GRAD														
CM252	BIOLOGICL CATALYSIS	N	669-312-200	LEC	1		MWF	11:00-11:50A	WG YOUNG 4216		5	04	G	4.0	
	SAME AS : BIOL CH M255, CHEM CM255, M PHARM M255														
CM261	MOLEC&CELL IMMUNLGY	N	-----	LEC	1		MWF	9:30-10:50A	GEOLOGY 3656	MICELI, M.C.	12	02		6.0	
	SAME AS : MIC&IMM M261, MICROB M261														
	RESTRICT: BIO,MB,MIC,M&I,BIOCH,CHM,MCD GRAD														
			669-366-201	DIS	1A		T	9:30-10:50A	HLTHSCI 43130	MICELI, M.C.	6			0.0	
			669-366-202	DIS	1B		R	9:30-10:50A	HLTHSCI 43130	MICELI, M.C.	6			0.0	
M266C	SEM-MOLEC EMBRYOLGY	N	669-398-200	SEM	1		F	4:30- 5:50P	BOYER 159	WEINMASTER, G.A.	5	30	SU	2.0	
	SAME AS : BIOL CH M266C														
	RESTRICT: BIO,MB,MIC,M&I,BIOCH,CHM,MCD GRAD														
276	SEM-MOLEC GENETICS	N	669-456-200	SEM	1		TBA			SALSER, W.A.	15	30		2.0	
	RESTRICT: BIO,MB,MIC,M&I,BIOCH,CHM,MCD GRAD														
CM279	MOL BIOL-ANML VIRUS	N	669-474-200	LEC	1		MWF	11:00-11:50A	HLTHSCI 43130	FELDMAN, L.	10	04	G	4.0	
	SAME AS : MIC&IMM M208														
	RESTRICT: BIO,MB,MIC,M&I,BIOCH,CHM,MCD GRAD														
289	PLANT MOLECULAR BIO	N	669-534-200	DIS	1		TBA			HIRSCH, A.M.	15	30	SU	2.0	
	RESTRICT: BIO,MB,MIC,M&I,BIOCH,CHM,MCD GRAD														
292	SEM-MOLEC EVOLUTION	N	669-552-200	SEM	1		TBA			LAKE, J.A.	20	30	G	2.0	
	RESTRICT: BIO,MB,MIC,M&I,BIOCH,CHM,MCD GRAD														
375	TCHNG APRNTC PRCTCM	N	669-620-200	SEM	1		UNSCHE			BIRNBAUMER, L.	50	30	SU	1.0- 4.0	
	RESTRICT: BIO,MB,MIC,M&I,BIOCH,CHM,MCD GRAD														
MUSIC															
3	PREP THRY-MUSIC MJR	N	-----	LEC	1		MW	10:00-11:50A	SH 1344	HALL, J.L.	20	03	G	4.0	
			281-011-201	LAB	1A		F	10:00-10:50A	SH 1402		10			0.0	
			281-011-202	LAB	1B		F	11:00-11:50A	SH 1402		10			0.0	
4C	BASIC MUSICIANSHIP	N	281-021-200	STU	1		MWF	11:00-11:50A	SH B648	BRAND, K.O.	15	04		2.0	
	RESTRICT: MUSIC, MUSICOLOGY MAJORS														
			281-021-201	STU	2		MWF	1:00- 1:50P	SH B648	BRAND, K.O.	15	06		2.0	
	RESTRICT: MUSIC, MUSICOLOGY MAJORS														
20C	MUSIC THEORY III	Y	-----	LEC	1		MW	9:00-10:50A	SH 1420	CARLSON, M.C.	30	02		4.0	
	RESTRICT: MUSIC, MUSICOLOGY MAJORS														
			281-066-201	DIS	1A		TR	9:00-10:50A	SH 1420		15			0.0	
			281-066-202	DIS	1B		TR	9:00-10:50A	SH 1354		15			0.0	
			-----	LEC	2		MW	1:00- 2:50P	SH 1420	LEFKOWITZ, D.S.	30	06		4.0	
	RESTRICT: INSTRUCTOR CONSENT														
			281-066-211	DIS	2A		TR	1:00- 2:50P	SH 1420		15			0.0	

Spring 2000 Class Listings

CATALOG NUMBER	COURSE TITLE	ENF REQ	IM ID NUMBER	CLS TYP	SEC	FEE	DAYS	TIME	BUILDING/ ROOM	INSTRUCTOR	ENRL CAP	XC	CR TP	UNITS	
			281-066-212	DIS	2B		TR	1:00- 2:50P	SH 1354		15			0.0	
			-----	LEC	3		MW	9:00-10:50A	SH 1421	FICK, D.J.	15	02		4.0	
			RESTRIC: MUSIC MAJORS												
			281-066-221	DIS	3A		TR	9:00-10:50A	SH 1151	FICK, D.J.	15			0.0	
			RESTRIC: MUSIC MAJORS												
	Music 60AS-65. Lower Division Lessons--Music Majors ONLY.														
60AS	VIOLIN	N	281-092-200	STU	1		TBA		SH	KAPLAN, M.S.	10	30		2.0	
			RESTRIC: MUSIC MAJORS												
60BS	VIOLA	N	281-095-200	STU	1		TBA		SH	WILSON, E.N.	5	30		2.0	
			RESTRIC: MUSIC MAJORS												
60CS	CELLO	N	281-098-200	STU	1		TBA		SH	GOLD, B.R.	5	30		2.0	
			RESTRIC: MUSIC MAJORS												
60DS	STRING BASS	N	281-101-200	STU	1		TBA		SH	HANULIK, C.	5	30		2.0	
			RESTRIC: MUSIC MAJORS												
60ES	HARP	N	281-104-200	STU	1		TBA		SH	NEILL, L.A.	5	30		2.0	
			RESTRIC: MUSIC MAJORS												
60FS	CLASSICAL GUITAR	N	281-107-200	STU	1		TBA		SH	YATES, P.F.	5	30		2.0	
			RESTRIC: MUSIC MAJORS												
61AS	FLUTE	N	281-122-200	STU	1		TBA		SH	STOKES, S.	5	30		2.0	
			RESTRIC: MUSIC MAJORS												
61BS	OBOE	N	281-125-200	STU	1		TBA		SH	KUSZYK, M.A.	5	30		2.0	
			RESTRIC: MUSIC MAJORS												
61CS	CLARINET	N	281-128-200	STU	1		TBA		SH	GRAY, G.G.	5	30		2.0	
			RESTRIC: MUSIC MAJORS												
61DS	BASSOON	N	281-131-200	STU	1		TBA		SH	COKER, C.A.	5	30		2.0	
			RESTRIC: INSTRUCTOR CONSENT												
61ES	SAXOPHONE	N	281-134-200	STU	1		TBA		SH	FOSTER, G.	5	30		2.0	
			RESTRIC: MUSIC MAJORS												
62AS	TRUMPET	N	281-141-200	STU	1		TBA		SH	KARON, R.A.	5	30		2.0	
			RESTRIC: MUSIC MAJORS												
			281-141-201	STU	2		TBA		SH	PRICE, C.C.	10	30		2.0	
			RESTRIC: MUSIC MAJORS												
62BS	FRENCH HORN	N	281-144-200	STU	1		TBA		SH	O'CONNOR, B.	5	30		2.0	
			RESTRIC: MUSIC MAJORS												
62CS	TROMBONE	N	281-147-200	STU	1		TBA		SH	BOOTH, W.C.	10	30		2.0	
			RESTRIC: MUSIC MAJORS												
62DS	TUBA	N	281-150-200	STU	1		TBA		SH	JOHNSON, J.T.	5	30		2.0	
			RESTRIC: MUSIC MAJORS												
63S	PERCUSSION	N	281-154-200	STU	1		TBA		SH	PETERS, M.T.	10	30		2.0	
			RESTRIC: MUSIC MAJORS												
64AS	PIANO	N	281-160-200	STU	1		TBA		SH	PONCE, W.	10	30		2.0	
			RESTRIC: MUSIC MAJORS												
			281-160-201	STU	2		TBA		SH	MARGULIS, V.	10	30		2.0	
			RESTRIC: MUSIC MAJORS												
			281-160-202	STU	3					HUANG, W.	10	30		2.0	
			RESTRIC: MUSIC MAJORS												
64BS	ORGAN	N	281-163-200	STU	1		TBA		SH	HARMON, T.F.	5	30		2.0	
			RESTRIC: MUSIC MAJORS												
65S	VOICE	N	281-172-200	STU	1		TBA		SH	MUSSARD, T.S.	5	30		2.0	
			RESTRIC: MUSIC MAJORS												
			281-172-201	STU	2		TBA		SH	GONDEK, J.K.	5	30		2.0	
			RESTRIC: MUSIC MAJORS												
71	JAZZ PERFORMANCE	N	281-202-201	LAB	1		TBA			MIRANDA, R.	5	30	G	2.0	
			RESTRIC: DEPARTMENT CONSENT												
			281-202-202	LAB	2		TBA			BURRELL, K.E.	5	30	G	2.0	
			RESTRIC: DEPARTMENT CONSENT												
			281-202-203	LAB	3		TBA			FOSTER, G.	5	30	G	2.0	
			RESTRIC: DEPARTMENT CONSENT												
			281-202-204	LAB	4		TBA			WILSON, A.J.	5	30	G	2.0	
			RESTRIC: DEPARTMENT CONSENT												
			281-202-205	LAB	5		TBA			BOHANON, G.R.	5	30	G	2.0	
			RESTRIC: DEPARTMENT CONSENT												
			281-202-206	LAB	6		TBA			HIGGINS, B.	5	30	G	2.0	
			RESTRIC: DEPARTMENT CONSENT												
			281-202-207	LAB	7		TBA			CHILDS, W.E.	5	30	G	2.0	
			RESTRIC: DEPARTMENT CONSENT												
			281-202-208	LAB	8		TBA			CLAYTON, J.L.	5	30	G	2.0	
			RESTRIC: DEPARTMENT CONSENT												
			281-202-209	LAB	9		TBA			PRICE, R.	5	30	G	2.0	
			RESTRIC: DEPARTMENT CONSENT												
			281-202-210	LAB	10		TBA			MORRISON, B.	5	30	G	2.0	
			RESTRIC: DEPARTMENT CONSENT												
			281-202-211	LAB	11		TBA			WEIR, M.A.	5	30	G	2.0	
			RESTRIC: DEPARTMENT CONSENT												
	Music 90A-90N. Performance Organizations. Audition REQUIRED.														
C90A	UCLA CHORALE	N	281-254-200	ACT	1		MW	3:00- 5:15P	SH 1325	NEUEN, D.	125	30		2.0	
90B	COLLEGIATE CHORUS	N	281-256-200	ACT	1		TR	3:20- 5:00P	SH 1325	NEUEN, D.	125	30		2.0	
90D	OPERA WORKSHOP	N	281-258-200	ACT	1		TR	3:00- 5:50P	SH 1200	VENDICE, W.V.	40	30		2.0	
									SH 1100						
C90E	SYMPHONY ORCHESTRA	N	281-259-200	ACT	1		TR	3:00- 4:50P	SH 1343	ROBERTSON, J.	100	30		2.0	
90F	SYMPHONIC BAND	N	281-260-200	ACT	1		T	3:00- 4:50P	SH 1345	LEE, D.T.	100	30		2.0	
C90G	WIND ENSEMBLE	N	281-262-200	ACT	1		MW	3:00- 4:50P	SH 1345	LEE, D.T.	80	30		2.0	
	For Music 90L, PTE numbers will be given out after the audition.														
90L	MUSIC THEATER WKSH	N	281-267-200	ACT	1		MW	3:00- 5:50P	SH 1200	HALL, J.L.	60	30		2.0	
			RESTRIC: INSTRUCTOR CONSENT												
90M	MRCNG&VARSITY BAND	N	281-268-200	ACT	1		F	3:00- 4:50P	SH 1345	HENDERSON, G.	200	30		2.0	
90N	JAZZ ENSEMBLE	N	281-269-200	ACT	1		TR	7:00- 8:50P	SH 1345	MATTHEWS, L.E.	30	30		2.0	
			RESTRIC: INSTRUCTOR CONSENT												

CATALOG NUMBER	COURSE TITLE	ENF REQ	IM ID NUMBER	CLS TYP	SEC	FEE	DAYS	TIME	BUILDING/ ROOM	INSTRUCTOR	ENRL CAP	XC	CR TP	UNITS	
			281-269-201	ACT 2			W	7:00- 9:50P	SH 1345	HENDERSON, G.	30	30		2.0	
			RESTRIC: INSTRUCTOR CONSENT												
			281-269-202	ACT 3			W	5:00- 6:50P	SH 1535	BURRELL, K.E.	15	30		2.0	
			RESTRIC: INSTRUCTOR CONSENT												
100C	INSTRUMENTAL MUSIC	N	281-310-200	LEC 1			TR	9:00-10:50A	SH 1439	HEUSER, F.	25	12	G	4.0	
			RESTRIC: MUSIC, EDUCATION MAJORS												
104B	TOPICS-COUNTERPOINT	Y	281-305-200	LEC 1			MW	1:00- 2:50P	SH 1421	REALE, P.V.	15	06	G	3.0	
			RESTRIC: MUSIC MAJORS												
115B	WOODWINDS	N	281-361-200	STU 1			TR	2:00- 2:50P	SH 1344	HEUSER, F.	25	15	G	1.0	
			RESTRIC: MUSIC, EDUCATION MAJORS												
			281-361-201	STU 2			TR	2:00- 2:50P	SH 1439	HEUSER, F.	25	15	G	1.0	
			RESTRIC: MUSIC, EDUCATION MAJORS												
115C	BRASS	N	281-363-200	STU 1			TR	1:00- 1:50P	SH 1343	HEUSER, F.	25	15	G	1.0	
			RESTRIC: MUSIC, EDUCATION MAJORS												
			281-363-201	STU 2			TR	1:00- 1:50P	SH 1345	HEUSER, F.	25	15	G	1.0	
			RESTRIC: MUSIC, EDUCATION MAJORS												
115D	PERCUSSION	N	281-367-200	STU 1			TWR	8:00- 8:50A	SH B665A	JUDKINS, J.	20	20	G	1.0	
			RESTRIC: MUSIC, EDUCATION MAJORS												
120C	MUSIC THEORY VI	N	281-387-200	LEC 1			MTWR	9:00-10:50A	SH 1440	CHIHARA, P.S.	25	02		4.0	
			RESTRIC: MUSIC MAJORS												
			281-387-201	LEC 2			MTWR	1:00- 2:50P	SH 1440	KROUSE, I.	25	06		4.0	
			RESTRIC: MUSIC MAJORS												
123C	COMPOSITION	N	281-393-200	LEC 1			MW	11:00-12:20P	SH 1421	BOURLAND, R.	15	04		4.0	
			RESTRIC: MUSIC MAJORS												
M129C	JAZZ THEORY&IMPROV	Y	281-428-200	LEC 1			TR	1:00- 2:50P	SH 1325	RANIER, T.J.	10	15	G	2.0	
			SAME AS : ETHNOMU M129C												
			RESTRIC: INSTRUCTOR CONSENT												
	Music 160A - 165: Undergraduate Instruction in Performance for the Performance Specialist -- MUSIC MAJORS ONLY.														
160AS	ADVANCED VIOLIN	N	281-542-200	STU 1			TBA		SH	KAPLAN, M.S.	5	30		2.0	
			RESTRIC: MUSIC MAJORS												
160BS	ADVANCED VIOLA	N	281-546-200	STU 1			TBA		SH	WILSON, E.N.	5	30		2.0	
			RESTRIC: MUSIC MAJORS												
160CS	ADVANCED CELLO	N	281-550-200	STU 1			TBA		SH	GOLD, B.R.	5	30		2.0	
			RESTRIC: MUSIC MAJORS												
160DS	ADV STRING BASS	N	281-554-200	STU 1			TBA		SH	HANULIK, C.	5	30		2.0	
			RESTRIC: MUSIC MAJORS												
160ES	ADVANCED HARP	N	281-558-200	STU 1			TBA		SH	NEILL, L.A.	5	30		2.0	
			RESTRIC: MUSIC MAJORS												
160FS	ADV CLASSICL GUITAR	N	281-562-200	STU 1			TBA		SH	YATES, P.F.	5	30		2.0	
			RESTRIC: MUSIC MAJORS												
161AS	ADVANCED FLUTE	N	281-576-200	STU 1			TBA		SH	STOKES, S.	10	30		2.0	
			RESTRIC: MUSIC MAJORS												
161BS	ADVANCED OBOE	N	281-582-200	STU 1			TBA		SH	KUSZYK, M.A.	5	30		2.0	
			RESTRIC: MUSIC MAJORS												
161CS	ADVANCED CLARINET	N	281-588-200	STU 1			TBA		SH	GRAY, G.G.	5	30		2.0	
			RESTRIC: MUSIC MAJORS												
161DS	ADVANCED BASSOON	N	281-594-200	STU 1			TBA		SH	COKER, C.A.	5	30		2.0	
			RESTRIC: INSTRUCTOR CONSENT												
161ES	ADVANCED SAXOPHONE	N	281-600-200	STU 1			TBA		SH	FOSTER, G.	5	30		2.0	
			RESTRIC: MUSIC MAJORS												
162AS	ADVANCED TRUMPET	N	281-612-200	STU 1			TBA		SH	KARON, R.A.	5	30		2.0	
			RESTRIC: MUSIC MAJORS												
			281-612-201	STU 2			TBA		SH	PRICE, C.C.	5	30		2.0	
			RESTRIC: MUSIC MAJORS												
162BS	ADV FRENCH HORN	N	281-616-200	STU 1			TBA		SH	O'CONNOR, B.	10	30		2.0	
			RESTRIC: MUSIC MAJORS												
162CS	ADVANCED TROMBONE	N	281-619-200	STU 1			TBA		SH	BOOTH, W.C.	5	30		2.0	
			RESTRIC: MUSIC MAJORS												
162DS	ADVANCED TUBA	N	281-622-200	STU 1			TBA		SH	JOHNSON, J.T.	5	30		2.0	
			RESTRIC: INSTRUCTOR CONSENT												
163S	ADVANCED PERCUSSION	N	281-630-200	STU 1			TBA		SH	PETERS, M.T.	5	30		2.0	
			RESTRIC: MUSIC MAJORS												
164AS	ADVANCED PIANO	N	281-644-200	STU 1			TBA		SH	PONCE, W.	10	30		2.0	
			RESTRIC: MUSIC MAJORS												
			281-644-201	STU 2			TBA		SH	MARGULIS, V.	10	30		2.0	
			RESTRIC: MUSIC MAJORS												
164BS	ADVANCED ORGAN	N	281-650-200	STU 1			TBA		SH	HARMON, T.F.	5	30		2.0	
			RESTRIC: MUSIC MAJORS												
165S	ADVANCED VOICE	N	281-663-200	STU 1			TBA		SH	MUSSARD, T.S.	10	30		2.0	
			RESTRIC: MUSIC MAJORS												
			281-663-201	STU 2			TBA		SH	GONDEK, J.K.	5	30		2.0	
			RESTRIC: MUSIC MAJORS												
174C	LANG OF SNG-ITALIAN	N	281-748-200	LEC 1			MW	11:00-11:50A	SH 1354	BLANKENBURG, H.H.	15	04		2.0	
			RESTRIC: MUSIC MAJORS												
C175	CHAMBER ENSEMBLES	N	281-757-201	ACT 1			M	3:00- 4:50P	SH B131	KAPLAN, M.S.	15	30		2.0	
			RESTRIC: INSTRUCTOR CONSENT												
	Music C175, activity 1: Strings and Other Instruments														
			281-757-202	ACT 2			M	6:00- 7:50P	SH 1354	GRAY, G.G.	15	30		2.0	
			RESTRIC: INSTRUCTOR CONSENT												
	Music C175, activity 2: Woodwinds														
			281-757-203	ACT 3			W	5:00- 6:50P	SH 1354	BOOTH, W.C.	15	30		2.0	
			RESTRIC: INSTRUCTOR CONSENT												

Spring 2000 Class Listings

MUSIC / 121

CATALOG NUMBER	COURSE TITLE	ENF REQ	IM ID NUMBER	CLS TYP	SEC	FEE	DAYS	TIME	BUILDING/ ROOM	INSTRUCTOR	ENRL CAP	XC	CR TP	UNITS
	Music C175, activity 3: Brass		281-757-204	ACT 4			M	5:00- 6:50P	SH B665A	PETERS, M.T.	15	30		2.0
			RESTRICT: INSTRUCTOR CONSENT											
	Music C175, activity 4: Percussion Ensemble		281-757-205	ACT 5			T	1:00- 1:50P	SH 1151	HANSEN, J.I.	15	30		2.0
			RESTRICT: INSTRUCTOR CONSENT											
	Music C175, activity 5: Art Song and Accompaniment		281-757-206	ACT 6			R	5:00- 6:50P	SH 1151	PONCE, W.	15	30		2.0
			RESTRICT: INSTRUCTOR CONSENT											
	Music C175, activity 6: Keyboard and Other Instruments		281-757-207	ACT 7			M	5:00- 6:50P	SH 1345	LEE, D.T.	25	30		2.0
			RESTRICT: INSTRUCTOR CONSENT											
	Music C175, activity 7: Chamber Wind Ensemble		281-757-208	ACT 8			F	1:00- 2:50P	SH 1325	NEUEN, D.	10	30		2.0
			RESTRICT: INSTRUCTOR CONSENT											
	Music C175, activity 8: Chamber Choir		281-757-209	ACT 9			TBA			MARGULIS, V.	10	30		2.0
			RESTRICT: INSTRUCTOR CONSENT											
	Music C175, activity 9: Piano		281-757-210	ACT 10			TBA			ROBERTSON, J.	5	20		2.0
			RESTRICT: INSTRUCTOR CONSENT											
	Music C175, activity 10: Gluck Ensembles													
C176	ELECTRNC MUSIC COMP	N	281-786-200	LEC 1			T	3:00- 5:50P	SH 2646	BOURLAND, R.	5	15		4.0
			RESTRICT: INSTRUCTOR CONSENT											
M177	JAZZ COMBO	N	281-790-201	ACT 1			T	3:00- 4:50P	SH 1535	WEIR, M.A.	5	30	G	2.0
			SAME AS : ETHNOMU M177											
			RESTRICT: INSTRUCTOR CONSENT											
			281-790-202	ACT 2			R	5:00- 6:50P	SH 1535	BURRELL, K.E.	5	30	G	2.0
			RESTRICT: INSTRUCTOR CONSENT											
			281-790-203	ACT 3			T	6:00- 7:50P	SH 1151	BURRELL, K.E.	5	30	G	2.0
			RESTRICT: INSTRUCTOR CONSENT											
			281-790-204	ACT 4			T	5:00- 6:50P	SH 1535	LAND, H.	5	30	G	2.0
			RESTRICT: INSTRUCTOR CONSENT											
			281-790-205	ACT 5			T	5:00- 6:50P	SH 1345	HIGGINS, B.	10	20	G	2.0
			RESTRICT: INSTRUCTOR CONSENT											
			281-790-206	ACT 6			T	7:00- 8:50P	SH 1535	LOZA, S.J.	10	30	G	2.0
			RESTRICT: INSTRUCTOR CONSENT											
			281-790-207	ACT 7			M	3:00- 4:50P	SH 1535	BOHANON, G.R.	10	30	G	2.0
			RESTRICT: INSTRUCTOR CONSENT											
			281-790-208	ACT 8			W	5:00- 6:50P	SH 1345	WILSON, A.J.	10	30	G	2.0
			RESTRICT: INSTRUCTOR CONSENT											
202	ANALYSIS-PERFORMERS	N	681-024-200	LEC 1			R	9:00-11:50A	SH 1421	WINTER, R.S.	25	12		4.0
			RESTRICT: MUSIC GRADUATE STUDENTS											
C226	ELECTRNC MUSIC COMP	N	681-152-200	LEC 1			T	3:00- 5:50P	SH 2646	BOURLAND, R.	10	15		4.0
			RESTRICT: MUSIC GRADUATE STUDENTS											
251A	SEM-SP TOP COMP&THR	N	681-309-200	SEM 1			W	3:00- 5:50P	SH 1421	KROUSE, I.	15	09		4.0
			RESTRICT: MUSIC GRADUATE STUDENTS											
252C	SEM IN COMPOSITION	N	681-320-200	SEM 1			M	3:00- 5:50P	SH 1421	CHIHARA, P.S.	15	08		6.0
			RESTRICT: MUSIC GRADUATE STUDENTS											
			681-320-201	SEM 2			M	3:00- 5:50P	SH 1402	REALE, P.V.	15	08		6.0
			RESTRICT: MUSIC GRADUATE STUDENTS											
261C	PRB PERFORMNC PRACT	N	681-377-200	SEM 1			T	9:00-11:50A	SH 1421	BEGHIN, T.	15	11		4.0
			RESTRICT: MUSIC GRADUATE STUDENTS											
370	MUSIC GENERAL EDUC	N	681-618-200	SEM 1			TBA		SH	HEUSER, F.	15	30		2.0
			RESTRICT: MUSIC, EDUCATION MAJORS											
375	TCHNG APRNTC PRCTCM	N	681-620-200	SEM 1			UNSCHE			ROBERTSON, J.	40	30	SU	1.0- 4.0
			RESTRICT: MUSIC GRADUATE STUDENTS											
401	NEW MUSIC FORUM	N	681-630-200	TUT 1			UNSCHE			ROBERTSON, J.	40	30	G	2.0
			RESTRICT: GRADUATE STUDENTS & MUSIC MAJORS											
460A	VIOLIN	N	681-644-200	STU 1						KAPLAN, M.S.	5	30	G	6.0
			RESTRICT: MUSIC GRADUATE STUDENTS											
460B	VIOLA	N	681-645-200	STU 1						WILSON, E.N.	5	30	G	6.0
			RESTRICT: MUSIC GRADUATE STUDENTS											
460C	CELLO	N	681-646-200	STU 1						GOLD, B.R.	5	30	G	6.0
			RESTRICT: MUSIC GRADUATE STUDENTS											
460D	STRING BASS	N	681-647-200	STU 1						HANULIK, C.	3	30	G	6.0
			RESTRICT: MUSIC GRADUATE STUDENTS											
461A	FLUTE	N	681-664-200	STU 1						STOKES, S.	5	30	G	6.0
			RESTRICT: MUSIC GRADUATE STUDENTS											
461B	OBOE	N	681-665-200	STU 1						KUSZYK, M.A.	5	30	G	6.0
			RESTRICT: MUSIC GRADUATE STUDENTS											
461C	CLARINET	N	681-666-200	STU 1						GRAY, G.G.	5	30	G	6.0
			RESTRICT: MUSIC GRADUATE STUDENTS											
461D	BASSOON	N	681-667-200	STU 1						COKER, C.A.	5	30	G	6.0
			RESTRICT: MUSIC GRADUATE STUDENTS											
461E	SAXOPHONE	N	681-668-200	STU 1						FOSTER, G.	5	30	G	6.0
			RESTRICT: MUSIC GRADUATE STUDENTS											
462B	FRENCH HORN	N	681-685-200	STU 1						O'CONNOR, B.	5	30	G	6.0
			RESTRICT: MUSIC GRADUATE STUDENTS											
462C	TROMBONE	N	681-687-200	STU 1						BOOTH, W.C.	5	30	G	6.0
			RESTRICT: MUSIC GRADUATE STUDENTS											
462D	TUBA	N	681-688-200	STU 1						JOHNSON, J.T.	5	30	G	6.0
			RESTRICT: MUSIC GRADUATE STUDENTS											
463	PERCUSSION	N	681-702-200	STU 1						PETERS, M.T.	5	30	G	6.0
			RESTRICT: MUSIC GRADUATE STUDENTS											
464A	PIANO	N	681-719-200	STU 1						PONCE, W.	8	30	G	6.0
			RESTRICT: MUSIC GRADUATE STUDENTS											

Check <http://www.registrar.ucla.edu/schedule> for daily updates

CATALOG NUMBER	COURSE TITLE	ENF REQ	IM ID NUMBER	CLS TYP	SEC	FEE	DAYS	TIME	BUILDING/ ROOM	INSTRUCTOR	ENRL CAP	XC	CR TP	UNITS
			681-719-201	STU	2					MARGULIS, V.	8	30	G	6.0
464B	ORGAN	N	681-736-200	STU	1					HARMON, T.F.	5	30	G	6.0
465	VOICE	N	681-770-200	STU	1					MUSSARD, T.S.	10	30	G	6.0
469	PIANO PEDAGOGY	N	681-770-201	STU	2					GONDEK, J.K.	5	30	G	6.0
470	OPERA STUDIO-GRADS	N	681-768-200	LEC	1					PONCE, W.	10	20	G	4.0
471	VOCAL PEDAGOGY	N	681-780-200	LAB	1		TBA		SH	VENDICE, W.V.	10	30		4.0
475	MSTR CLASS-CONDUCTNG	N	681-781-200	LEC	1		W	10:00-12:50P	SH	1151 MUSSARD, T.S.	15	02	G	4.0
C480	UCLA CHORALE	N	681-787-200	STU	1					LEE, D.T.	5	30		6.0
C481	SYMPHONY ORCHESTRA	N	681-787-201	STU	2					NEUEN, D.	8	30		6.0
C482	WIND ENSEMBLE	N	681-787-202	STU	3					ROBERTSON, J.	5	30		6.0
C485	CHAMBER ENSEMBLES	N	681-790-200	ACT	1		MW	3:00- 5:15P	SH	1325 NEUEN, D.	15	30	G	2.0
	Music C485, activity 1: Strings and Other Instruments	N	681-791-200	ACT	1		TR	3:00- 4:50P	SH	1343 ROBERTSON, J.	20	30	G	2.0
	Music C485, activity 2: Woodwinds	N	681-792-200	ACT	1		MW	3:00- 4:50P	SH	1345 LEE, D.T.	20	30	G	2.0
	Music C485, activity 3: Brass	N	681-794-201	ACT	1		M	3:00- 4:50P	SH	B131 KAPLAN, M.S.	5	30	G	2.0
	Music C485, activity 4: Percussion Ensemble	N	681-794-202	ACT	2		M	6:00- 7:50P	SH	1354 GRAY, G.G.	5	30	G	2.0
	Music C485, activity 5: Art Song and Accompaniment	N	681-794-203	ACT	3		W	5:00- 6:50P	SH	1354 BOOTH, W.C.	5	30	G	2.0
	Music C485, activity 6: Keyboard and Other Instruments	N	681-794-204	ACT	4		M	5:00- 6:50P	SH	B665A PETERS, M.T.	5	30	G	2.0
	Music C485, activity 7: Chamber Wind Ensemble	N	681-794-205	ACT	5		T	1:00- 2:50P	SH	1151 HANSEN, J.I.	15	30	G	2.0
	Music C485, activity 8: Chamber Choir	N	681-794-206	ACT	6		R	5:00- 6:50P	SH	1151 PONCE, W.	5	30	G	2.0
	Music C485, activity 9: Piano	N	681-794-207	ACT	7		M	5:00- 6:50P	SH	1345 LEE, D.T.	15	30	G	2.0
	Music C485, activity 10: Gluck Ensembles	N	681-794-208	ACT	8		F	1:00- 2:50P	SH	1325 NEUEN, D.	15	30	G	2.0
	Music C485, activity 11: Fortepiano and Other Instruments	N	681-794-209	ACT	9		TBA			MARGULIS, V.	5	30	G	2.0
496	TECHNOLOGY SEMINAR	N	681-794-210	ACT	10		TBA			ROBERTSON, J.	10	30	G	2.0
		N	681-796-200	SEM	1		TBA		SH	HEUSER, F.	12	30	SU	2.0

MUSICOLOGY

Music History

All undergraduate courses, except independent studies and other similar courses without webpages, are subject to the Instructional Enhancement Fee. See Course Materials Fees under "Miscellaneous Fees" in the "Registration" section.

2B	INTRO TO LIT OF MUS	N	278-007-200	LEC	1		MW	11:00-12:50P	SH	1200 LE GUIN, E.C.	120	04		4.0
26C	HIST&ANLY-MUSIC I	Y	-----	LEC	1		TR	11:00-12:50P	SH	1439 LE GUIN, E.C.	40	13	G	4.0
			278-080-201	LAB	1A		F	11:00-11:50A	SH	1421 LEIDAL, E.C.	20			0.0
			278-080-202	LAB	1B		F	11:00-11:50A	SH	1439 HARAMAKI, G.	20			0.0
126C	HIST&ANLY-MUSIC II	Y	-----	LEC	1		TR	11:00-12:50P	SH	1440 FINK, R.W.	40	13	G	4.0
			278-458-201	LAB	1A		F	11:00-11:50A	SH	1440 SUN, C.J.	20			0.0
			278-458-202	LAB	1B		F	11:00-11:50A	SH	1354 CIZMIC, M.	20			0.0
127B	MUSIC-RENAISSANCE	Y	278-463-200	DIS	1		T	11:00- 1:50P	SH	1818 BRADSHAW, M.C.	15	13		4.0
127E	MUSIC-ROMANTIC	N	278-466-200	DIS	1		W	9:00-11:50A	SH	1818 MCCLARY, S.K.	15	02		4.0
134	BEETHOVEN	N	278-504-200	LEC	1		MW	9:00-10:50A	SH	1100 KNAPP, R.L.	500	02		4.0
135C	HISTORY OF OPERA	N	-----	LEC	1		MW	9:00-10:50A	SH	1200 COLE, M.S.	120	02		4.0
			278-512-201	LAB	1A		F	9:00- 9:50A	SH	1344 SURDIN, M.J.	60			0.0
			278-512-202	LAB	1B		F	10:00-10:50A	SH	1344 WARWICK, J.C.	60			0.0
138	HIST-ELEC DNCE MUSC	N	278-528-200	LEC	1		MW	1:00- 2:50P	SH	1200 FINK, R.W.	120	06	G	4.0
189B	THE SYMPHONY	N	278-835-200	LEC	1		TR	9:00-10:50A	SH	1200 BRADSHAW, M.C.	120	12	G	4.0
		N	682-003-200	SEM	1		R	2:00- 4:50P	SH	1818 MCCLARY, S.K.	10	30	G	6.0
200C	CONTEMP MUSIC CRIT	N	682-003-200	SEM	1		R	2:00- 4:50P	SH	1818 MCCLARY, S.K.	10	30	G	6.0

Check <http://www.registrar.ucla.edu/schedule> for daily updates

Spring 2000 Class Listings

NEAR EASTERN LANGUAGES AND CULTURES / 123

CATALOG NUMBER	COURSE TITLE	ENF REQ	IM ID NUMBER	CLS TYP	SEC	FEE	DAYS	TIME	BUILDING/ ROOM	INSTRUCTOR	ENRL CAP	XC	CR TP	UNITS
260C	HIST MSCLGY-BAROQUE	Y	682-362-200	SEM	1		M	2:00- 4:50P	SH 1818	BRETT, P	10	30	G	6.0
RESTRICT: MUSIC, MUSICOLOGY, ETHNOMUSICOLOGY & GRADUATE STUDENTS														
260F	HIST MSCLGY-20TH C	Y	682-365-200	SEM	1		W	2:00- 4:50P	SH 1818	WALSER, R.A.	10	30	G	6.0
RESTRICT: MUSIC, MUSICOLOGY, ETHNOMUSICOLOGY & GRADUATE STUDENTS														
375	TCHNG APRNTC PRCTCM	N	682-620-200	SEM	1			UNSCHED		WALSER, R.A.	20	30	SU	1.0- 4.0
RESTRICT: MUSIC, MUSICOLOGY, ETHNOMUSICOLOGY & GRADUATE STUDENTS														

NAVAL SCIENCE

All undergraduate courses, except independent studies and other similar courses without webpages, are subject to the Instructional Enhancement Fee. See Course Materials Fees under "Miscellaneous Fees" in the "Registration" section.

Z	DRILL	N	283-002-200	LAB	1		T	12:00- 1:50P	MG 122	CALLAHAN, H.J.	180	30		0.0
20B	SEAPOWR&MARITM AFRS	N	283-117-200	LEC	1		R	12:00- 1:50P	MG 122	ECKERDT, W.B.	25	16		2.0
101B	NAVIGATION II	N	283-311-200	LEC	1		TR	8:00- 9:50A	MG 122	SMITH, C.M.	30	11		4.0
104	EXPDTNRY MILTRY OPS	N	283-336-200	LEC	1		TR	2:00- 3:50P	MG 122	TORGERSEN, G.P.	20	15		4.0

NEAR EASTERN LANGUAGES AND CULTURES

Ancient Near East

All undergraduate courses, except independent studies and other similar courses without webpages, are subject to the Instructional Enhancement Fee. See Course Materials Fees under "Miscellaneous Fees" in the "Registration" section.

10	JERUSALEM-HOLY CITY	N	286-030-200	LEC	1					SCHNIEDEWIND, W.M.	120	16	G	4.0
M104B	ANCIENT EGYPT CIV	N	286-301-200	LEC	1		TR	10:00-11:30A	BUNCHE 3164	MUMFORD, G.D.	20	13		4.0
SAME AS : HIST M104B														
120C	ELEM ANCNT EGYPTIAN	N	286-340-200	LEC	1		MWF	10:00-10:50A	DODD 67	BONTTY, M.M.	20	03		4.0
220	SEM-ANCIENT EGYPT	N	686-101-200	SEM	1			TBA		LOPRIENO, A.	10	30		4.0
M250	SEM-ANCNT MESOPOTAM	N	686-320-200	SEM	1		W	3:00- 5:50P	FRANZ 1354	ENGLUND, R.K.	10	09		4.0
SAME AS : HIST M207														

Ancient Near East 250: Plants and Animals of Ancient Mesopotamia

260	SEM-AN N EA ARCHAEO	N	686-340-200	SEM	1		R	2:00- 4:50P	FRANZ 1354	CARTER, E.F.	10	16		4.0
-----	---------------------	---	-------------	-----	---	--	---	-------------	------------	--------------	----	----	--	-----

Ancient Near East 260: Ancient Anatolian Archaeology

263	SEM-EGYPTN MONUMNTS	N	686-370-200	SEM	1			TBA		MUMFORD, G.D.	10	30		4.0
-----	---------------------	---	-------------	-----	---	--	--	-----	--	---------------	----	----	--	-----

Ancient Near East 263: Egypt and the Levant

Arabic

All undergraduate courses, except independent studies and other similar courses without webpages, are subject to the Instructional Enhancement Fee. See Course Materials Fees under "Miscellaneous Fees" in the "Registration" section.

1C	ELEMNTRY LIT ARABIC	N	287-016-200	LEC	1		MWF	9:00-10:50A	ROYCE 162	COOPERSON, M.D.	30	02		4.0
102C	INTERMED LIT ARABIC	Y	287-325-200	LEC	1		MWF	11:00-12:50P	ROLFE 3131	COOPERSON, M.D.	20	04		4.0
103C	ADVANCED ARABIC	Y	287-344-200	LEC	1		MF	2:30- 4:20P	BUNCHE 3169	FISHBEIN, M.	15	07		4.0
TBA														
112C	ADV SPK EGYPT ARAB	Y	287-383-201	DIS	1		MWF	9:00- 9:50A	ROLFE 2106	FISHBEIN, M.	15	02		4.0
130	CLASSICL ARABIC TEXT	Y	287-432-200	LEC	1		R	2:00- 4:50P	KINSEY 365	COOPERSON, M.D.	10	16		4.0
Arabic 130: Spanish-Arabic Literature: The Party Kings														
240	ARAB HISTRNS&GEOGRS	N	687-210-200	SEM	1		W	2:00- 4:50P	HERSHEY 1620	POONAWALA, I.K.	10	09		4.0

Armenian

All undergraduate courses, except independent studies and other similar courses without webpages, are subject to the Instructional Enhancement Fee. See Course Materials Fees under "Miscellaneous Fees" in the "Registration" section.

101C	ELEM WSTRN ARMENIAN	Y	288-319-200	LEC	1		MW	8:00- 9:50A	MS 5127	COWE, P.S.	40	01		4.0
102C	INTRMD WST ARMENIAN	Y	288-339-200	LEC	1		MW	10:00-11:50A	KINSEY 96	VORPERIAN, R.	25	03		4.0
103	ADV MODERN ARMENIAN	N	288-365-200	LEC	1		TR	9:30-10:45A	DANCE 105	COWE, P.S.	20	12		4.0
104C	ELEM MOD EAST ARMEN	Y	288-370-200	LEC	1		TR	11:00-12:50P	ROLFE 2106	KESHISHIAN, A.	10	13	G	4.0
106C	ADV MOD EAST ARMEN	Y	288-376-200	LEC	1		T	8:00- 8:50A	KINSEY 365	KESHISHIAN, A.	25	11	G	4.0
R 8:00- 9:20A KINSEY 365														
160B	ARMEN LIT-19&20 CEN	Y	288-651-200	LEC	1		TR	2:00- 3:50P	PUB POL 1329	COWE, P.S.	15	15		4.0
230C	ELEM CLSCL ARMENIAN	Y	688-182-200	LEC	1			TBA		THE STAFF	10	20	G	4.0

Hebrew

All undergraduate courses, except independent studies and other similar courses without webpages, are subject to the Instructional Enhancement Fee. See Course Materials Fees under "Miscellaneous Fees" in the "Registration" section.

1C	ELEMENTARY HEBREW	N	290-007-200	LEC	1		MTWRF	11:00-11:50A	KINSEY 365	EZER, N.	40	04		4.0
290-007-201 LEC 2 MTWRF 12:00-12:50P KINSEY 365 EZER, N. 35 05 4.0														
102C	INTERMEDIATE HEBREW	N	290-398-200	LEC	1		MWF	10:00-10:50A	ROLFE 2134	SABAR, Y.	30	03		4.0
TR 1:00- 1:50P KINSEY 365														
103C	ADVANCED HEBREW	N	290-448-200	LEC	1		MWF	10:00-10:50A	BUNCHE 2181	HAKAK, L.	20	03		4.0
140	MOD HEBREW POET&PRO	N	290-692-200	LEC	1		MWF	11:00-11:50A	ROLFE 3127	HAKAK, L.	10	04		4.0
190B	SURVEY HEBREW GRAMM	N	290-838-200	LEC	1		MW	2:00- 3:15P	MS 7608	SABAR, Y.	10	07		4.0
220	STD-HEBR BIBLCL LIT	N	690-111-200	SEM	1		W	1:00- 3:50P	BOELTER 5514	SCHNIEDEWIND, W.M.	10	06	G	4.0

Iranian

All undergraduate courses, except independent studies and other similar courses without webpages, are subject to the Instructional Enhancement Fee. See Course Materials Fees under "Miscellaneous Fees" in the "Registration" section.

1C	ELEMENTARY PERSIAN	Y	291-003-200	LEC	1		MWF	9:00-10:50A	KINSEY 365	HAGIGI, L.E.	35	02		4.0
20C	ACCLRT ELEM PERSIAN	Y	291-063-200	LEC	1		MWF	9:00-10:50A	ROYCE 160	POURJAVADY, A.H.	30	02		6.0
102C	INTRMEDIATE PERSIAN	Y	291-341-200	LEC	1		MWF	1:00- 2:50P	KINSEY 365	HAGIGI, L.E.	35	06		4.0
142	PERSN POPULR ETHICS	Y	291-591-200	LEC	1		R	4:00- 6:50P	KINSEY 184	ZIAI, H.	30	16		4.0
250	SEM-CLASS PERSN LIT	N	691-300-200	SEM	1			TBA		ZIAI, H.	10	20		4.0
RESTRICT: GRADUATE STUDENTS														

Islamic

All undergraduate courses, except independent studies and other similar courses without webpages, are subject to the Instructional Enhancement Fee. See Course Materials Fees under "Miscellaneous Fees" in the "Registration" section.

130	SHI'A-ISLAMIC HIST	N	292-480-200	LEC	1		MW	11:00-12:50P	KINSEY 230	POONAWALA, I.K.	40	04	G	4.0
-----	--------------------	---	-------------	-----	---	--	----	--------------	------------	-----------------	----	----	---	-----

Jewish Studies

All undergraduate courses, except independent studies and other similar courses without webpages, are subject to the Instructional Enhancement Fee. See Course Materials Fees under "Miscellaneous Fees" in the "Registration" section.

CATALOG NUMBER	COURSE TITLE	ENF REQ	IM ID NUMBER	CLS TYP	SEC	FEE	DAYS	TIME	BUILDING/ ROOM	INSTRUCTOR	ENRL CAP	XC	CR TP	UNITS
M191C	FOCL THEM-JEWISH HST	N	293-866-200	LEC	1		TR	11:00-12:15P	ROLFE 3126	SPIEGEL, F.Z.	20	13		4.0
			SAME AS : HIST M191C											

Near Eastern Languages

All undergraduate courses, except independent studies and other similar courses without webpages, are subject to the Instructional Enhancement Fee. See Course Materials Fees under "Miscellaneous Fees" in the "Registration" section.

50C	INTRO-NR EAST-MODRN	N	285-152-200	LEC	1		MWF	1:00- 1:50P	KINSEY 230	FISHBEIN, M.	40	06	G	4.0
375	TCHNG APRNTC PRCTCM	N	685-620-200	SEM	1		UNSCHED			LOPRIENO, A.	10	30	SU	1.0- 4.0
			RESTRICT: GRADUATE STUDENTS											

Semitics

All undergraduate courses, except independent studies and other similar courses without webpages, are subject to the Instructional Enhancement Fee. See Course Materials Fees under "Miscellaneous Fees" in the "Registration" section.

240	SEM-AKKADIAN LANG	N	695-240-200	SEM	1		TBA			ENGLUND, R.K.	10	30		4.0
-----	-------------------	---	-------------	-----	---	--	-----	--	--	---------------	----	----	--	-----

Turkic Languages

All undergraduate courses, except independent studies and other similar courses without webpages, are subject to the Instructional Enhancement Fee. See Course Materials Fees under "Miscellaneous Fees" in the "Registration" section.

101C	ELEMENTARY TURKISH	N	296-309-200	LEC	1		MWF	9:00-10:50A	ROLFE 3127	ER, M.S.	15	02		4.0
102C	ADVANCED TURKISH	N	296-320-200	LEC	1		MTWRF	11:00-11:50A	KINSEY 94	ER, M.S.	15	30		4.0
111C	ELEMENTARY UZBEK	N	-----	LEC	1		WF	11:00-11:50A	MS 3915H	BODROGLIGETI, A.E.	25	04		4.0
							W	1:00- 2:50P	BUNCHE 2168					
							F	1:00- 1:50P	MOORE 1003					
165	ISLM LIT-CNTRL ASIA	N	296-336-201	LAB	1A		TBA			BODROGLIGETI, A.E.	25			0.0
			296-685-200	LEC	1		WF	9:00- 9:50A	MS 5203	BODROGLIGETI, A.E.	25	02	G	4.0
180	MDRN TRKC LANG&PPLS	N	296-764-200	LEC	1		WF	3:00- 3:50P	MOORE 1003					
							WF	10:00-10:50A	FRANZ 1260	BODROGLIGETI, A.E.	130	03		4.0
							F	2:00- 2:50P	PERLOFF 1102					
240C	ADVANCED OTTOMAN	N	696-246-200	LEC	1		TBA			BODROGLIGETI, A.E.	10	30		4.0

NEUROBIOLOGY

106	FNCTNL NEUROANATOMY	N	-----	LEC	1		M	9:00-10:50A	HLTHSCI	HARPER, R.M.	10	01		4.0
							T	10:00-11:50A	HLTHSCI					
			RESTRICT: INSTRUCTOR CONSENT											
200C	SENSORY SYS NEURBIO	N	307-336-201	LAB	1A		F	1:00- 2:50P	HLTHSCI 23105A	HARPER, R.M.	10			0.0
			707-003-200	LEC	1		WF	10:00-11:30A	HLTHSCI 63214	RINGACH, D.L.	20	30	G	3.0
			RESTRICT: GRADUATE STUDENTS											
200E	REG&BEHV&COGN NRBIO	N	707-005-200	LEC	1		MWF	1:00- 2:50P	HLTHSCI 63214	MICEVYCH, P.E.	20	30	G	6.0
			RESTRICT: GRADUATE STUDENTS											
M203B	NEUROSCIENCE	N	-----	LEC	1		MT	8:00- 9:50A	HLTHSCI 73105A	GRINNELL, A.D.	10	30	T2	4.0
			SAME AS : PHYSIOL M203B											
			RESTRICT: INSTRUCTOR CONSENT											
M229	ORAL EMBRYOL&HSTLGY	N	707-021-201	LAB	1A		F	1:00- 2:50P	HLTHSCI 63127	GRINNELL, A.D.	10			0.0
			707-174-200	LEC	1		TBA		HLTHSCI	BERNARD, G.W.	20	30		4.0
			SAME AS : ORL BIO M203											
270C	CEL&MOL&INTGRTV BIO	N	707-422-200	SEM	1		T	3:30- 4:50P	HLTHSCI 52087	BRECHA, N.C.	5	30	SU	2.0
296	RSRCH SEM&JRNL CLUB	N	707-576-200	SEM	1		TBA			OTIS, T.S.	10	30	SU	2.0
495E	PREP-TCHNG-ANAT SCI	N	707-798-200	SEM	1		TBA			THE STAFF	15	30	SU	2.0- 4.0

NEUROSCIENCE

For Neuroscience M101C, there will be two evening exams from 5 to 7 p.m. on dates to be announced.

M101C	BHVR&CGNTV NEUROSCI	Y	-----	LEC	1		TR	2:00- 3:50P	BOELTER 3400	ARNOLD, A.P.	75	15		5.0
			SAME AS : MCD BIO M175C, PHY SCI M180C, PSYCH M117C											
			298-311-201	DIS	1A		F	8:00- 9:20A	GEOLOGY 6704		15			0.0
			298-311-202	DIS	1B		F	9:30-10:50A	GEOLOGY 6704		15			0.0
			298-311-203	DIS	1C		F	11:00-12:20P	GEOLOGY 6704		15			0.0
			298-311-204	DIS	1D		F	12:30- 1:50P	GEOLOGY 6704		15			0.0
			298-311-205	DIS	1E		F	2:00- 3:20P	GEOLOGY 6704		15			0.0
M102	CENTRL NERVOUS SSTM	Y	-----	LEC	1		MW	9:00- 9:50A	HLTHSCI 53105A	SCHEIBEL, A.B.	55	02		4.0
			SAME AS : PSYCH M117K											
			298-316-201	LAB	1A		W	10:00-11:50A	HLTHSCI 63125		55			0.0
151	NEUROPSYCH DISEASE	Y	298-606-200	LEC	1		F	9:00-11:50A	BOELTER 4283	WASCHEK, J.A.	16	03	G	4.0
M174	BIOMED&BIOCYB RSRCH	N	298-744-200	LEC	1		TR	2:00- 3:50P	BOELTER 4440		10	15	G	4.0
			SAME AS : COM SCI CM196L											
197A	BEHAVIORL&COGNITIVE	Y	298-884-200	LEC	1		MW	4:00- 5:50P	HERSHEY 1655	THE STAFF	25	30	G	4.0
			RESTRICT: INSTRUCTOR CONSENT											

Neuroscience 197A: New Concepts in Neurological Disorders

197C	MOLEC&CELL&DEVLPMNTL	Y	298-886-200	LEC	1		TR	11:00-12:15P	LS 2142	WASCHEK, J.A.	40	13	G	4.0
			Neuroscience 197C: Advanced Molecular/Genetic Approaches to the Nervous System											
M205	BHVRL&SSTM NEUROSCI	N	698-034-200	LEC	1		MW	11:00-11:50A	GEOLOGY 3656	GLANZMAN, D.L.	40	04	G	4.0
							F	11:00-12:50P	GEOLOGY 3656					
			SAME AS : PHY SCI M205, PSYCH M205Z											
			RESTRICT: GRADUATE STUDENTS											
207	INTEGRY-SCI INVSTGN	N	698-042-200	DIS	1		TBA		HLTHSCI	HOVDA, D.A.	20	30	SU	2.0
			RESTRICT: GRADUATE STUDENTS											
210C	CURRENT LIT-NEUROSC	N	698-062-200	DIS	1		TBA		HLTHSCI	MARTIN, K.C.	20	30	SU	2.0
			RESTRICT: NEUROSCIENCE GRADUATE STUDENTS											
211C	EVAL-RESEARCH LIT	N	698-067-200	DIS	1		TBA		HLTHSCI	SCHLINGER, B.	20	30	SU	2.0
			RESTRICT: NEUROSCIENCE GRADUATE STUDENTS											
M230	MCHNSM-NEURL INTRGT	N	698-160-200	LEC	1		TR	10:00-11:50A	HLTHSCI	MODY, I.	20	13	G	5.0
			SAME AS : PHY SCI M210, PHYSIOL M210											
			RESTRICT: GRADUATE STUDENTS											
275	ADV TECHNQ-NEUROBIO	N	698-426-200	LEC	1		TBA		HLTHSCI	THE STAFF	25	30		2.0
			RESTRICT: GRADUATE STUDENTS											
375	TCHNG APRNTC PRCTCM	N	698-620-200	SEM	1		UNSCHED			ARNOLD, A.P.	5	30	SU	1.0- 4.0
			RESTRICT: GRADUATE STUDENTS											

CATALOG NUMBER	COURSE TITLE	ENF REQ	IM ID NUMBER	CLS TYP	SEC	FEE	DAYS	TIME	BUILDING/ ROOM	INSTRUCTOR	ENRL CAP	XC	CR TP	UNITS
			698-620-201	SEM 2				UNSCHE		SCHEIBEL, A.B.	5	30	SU	1.0- 4.0
			RESTRICT: GRADUATE STUDENTS											
NURSING														
190	COMMUNTY HLTH NRSNG	N	-----	LEC 1			M	1:00- 3:50P	FACTOR	HEILEMANN, M.V.	10	05	G	8.0
			RESTRICT: NURSING MAJORS											
			302-782-201	CLI 1A			TBA		FACTOR	HEILEMANN, M.V.	10			0.0
195	NURSING MANAGEMENT	Y	-----	LEC 1			W	12:00- 1:50P	FACTOR	MINTZ-BINDER, R.D.	10	30	G	3.0
			302-816-201	FLD 1A			TBA		FACTOR	MINTZ-BINDER, R.D.	10			0.0
208	MSRMENT OF OUTCOMES	N	702-080-200	LEC 1			T	11:00- 1:50P	FACTOR	VREDEVOE, D.L.	20	13		4.0
			RESTRICT: NURSING MAJORS											
218A	NURSNG ADMIN THEORY	N	702-140-200	LEC 1			T	1:00- 4:50P	FACTOR	VANSERVELLEN, G.	30	30	G	4.0
			RESTRICT: NURSING MAJORS											
224	VULNERABL POPULATNS	N	702-173-200	LEC 1			T	9:00-10:50A	FACTOR	FLASKERUD, J.H.	30	30	G	2.0
225	PHARM-ADV PRCT NURS	N	702-179-200	LEC 1			W	8:00-11:50A	FACTOR	LEWIS, M.A.	140	02	G	4.0
			RESTRICT: NURSING MAJORS											
229	HEALTH AND ILLNESS	N	702-196-200	LEC 1			W	2:00- 3:50P	FACTOR	DOERING, L.V.	50	09	G	2.0
			RESTRICT: NURSING MAJORS											
233	AGING&CHRNC ILLNESS	N	702-219-200	LEC 1			T	9:00-11:50A	FACTOR	CADOGAN, M.	20	11	G	2.0
			RESTRICT: NURSING MAJORS											
233F	AGING&CHRNC ILLNESS	Y	-----	LEC 1			T	9:00-11:50A	FACTOR	CADOGAN, M.	40	11	G	4.0
			RESTRICT: NURSING MAJORS											
			702-220-201	FLD 1A				UNSCHE		CADOGAN, M.	40			0.0
239A	ACUITY&CHRONCTY-ILL	N	702-260-200	LEC 1			T	1:00- 4:50P	FACTOR	ANDERSON, N.L.	100	15	G	4.0
			RESTRICT: NURSING MAJORS											
244	CMPLMNTRY HLTH CR 2	N	702-278-200	LEC 1			TBA		FACTOR	CHANG, B.L.	60	20	G	2.0
			RESTRICT: NURSING MAJORS											
244F	CMPLMNTRY HLTH CR 2	N	702-279-200	LEC 1			TBA		FACTOR	CHANG, B.L.	45	20	G	4.0
			RESTRICT: NURSING MAJORS											
M290B	CHILD ABUSE&NEGLECT	N	702-541-200	LEC 1			R	4:00- 5:50P	LAW	GOLDSTEIN, R.D.	5	16		2.0
			SAME AS : COM HLT M245B, EDUC M217H, SOC WEL M290F											
			RESTRICT: NURSING MAJORS											
299C	NURSNG RESEARCH SEM	N	702-594-200	SEM 1			T	1:00- 3:50P	FACTOR	NYAMATHI, A.M.	50	15	SU	1.0- 4.0
			RESTRICT: NURSING MAJORS											
375	TCHNG APRNTC PRCTCM	N	702-601-200	SEM 1				UNSCHE		NYAMATHI, A.M.	50	30	SU	1.0- 4.0
			RESTRICT: NURSING MAJORS											
416	ACUTE CARE LAB	N	702-647-200	LAB 1			W	2:00- 4:50P	FACTOR	CANOBBIO, M.M.	35	09	SU	1.0
			RESTRICT: NURSING MAJORS											
418A	NURSNG ADMIN PRCTCM	N	702-653-200	CLI 1				UNSCHE	NO FAC	VANSERVELLEN, G.	20	30	G	2.0
			RESTRICT: NURSING MAJORS											
418D	NURSNG ADMIN PRCTCM	N	702-656-200	CLI 1				TBA	FACTOR	CARDIN, S.	30	20	G	10.0
			RESTRICT: NURSING MAJORS											
438A	CHLDRN-WLLNSS CARE	N	702-752-200	CLI 1				TBA	NO FAC	FREDRICKSON, J.M.	30	30	G	2.0
			RESTRICT: NURSING MAJORS											
438D	PDTRC PRMY CARE-RES	Y	702-743-200	CLI 1				UNSCHE	FACTOR	FREDRICKSON, J.M.	20	30	G	9.0
			RESTRICT: NURSING MAJORS											
439A	CLINICAL PRACTICUM	N	702-756-201	CLI 1				UNSCHE		COTE, S.	10	30	G	2.0
			RESTRICT: NURSING MAJORS											
			702-756-202	CLI 2				UNSCHE		BUSH, N.J.	10	30	G	2.0
			RESTRICT: NURSING MAJORS											
			702-756-203	CLI 3				UNSCHE		CANOBBIO, M.M.	10	30	G	2.0
			RESTRICT: NURSING MAJORS											
			702-756-204	CLI 4				UNSCHE		CATTELL, E.	10	30	G	2.0
			RESTRICT: NURSING MAJORS											
			702-756-205	CLI 5				UNSCHE		MARKHAM, Y.K.	10	30	G	2.0
			RESTRICT: NURSING MAJORS											
			702-756-206	CLI 6				UNSCHE		COLLINS, C.S.	10	30	G	2.0
			RESTRICT: NURSING MAJORS											
			702-756-207	CLI 7				UNSCHE		GEMBERLING, C.L.	10	30	G	2.0
			RESTRICT: NURSING MAJORS											
			702-756-208	CLI 8				UNSCHE		MCCLOY, M.K.	10	30	G	2.0
			RESTRICT: NURSING MAJORS											
			702-756-209	CLI 9				UNSCHE		KEENAN, C.K.	10	30	G	2.0
			RESTRICT: NURSING MAJORS											
			702-756-210	CLI 10				UNSCHE		KWON, A.	10	30	G	2.0
			RESTRICT: NURSING MAJORS											
			702-756-211	CLI 11				UNSCHE		MYLAR, L.A.	10	30	G	2.0
			RESTRICT: NURSING MAJORS											
			702-756-212	CLI 12				UNSCHE		ORTIZ, J.D.	10	30	G	2.0
			RESTRICT: NURSING MAJORS											
			702-756-213	CLI 13				UNSCHE		PERRY, D.R.	10	30	G	2.0
			RESTRICT: NURSING MAJORS											
			702-756-214	CLI 14				UNSCHE		STONE, D.S.	10	30	G	2.0
			RESTRICT: NURSING MAJORS											
			702-756-215	CLI 15				UNSCHE		KONIAK-GRIFFIN, D.	10	30	G	2.0
			RESTRICT: NURSING MAJORS											
			702-756-216	CLI 16				UNSCHE		RICE, D.A.	10	30	G	2.0
			RESTRICT: NURSING MAJORS											
439D	RESIDENCY	Y	702-748-201	CLI 1				UNSCHE		BERG, J.P.	10	30	G	9.0
			RESTRICT: NURSING MAJORS											
			702-748-202	CLI 2				UNSCHE		CADOGAN, M.	10	30	G	9.0
			RESTRICT: NURSING MAJORS											
			702-748-203	CLI 3				UNSCHE		COLLINS, C.S.	10	30	G	9.0
			RESTRICT: NURSING MAJORS											
			702-748-204	CLI 4				UNSCHE		DOERING, L.V.	10	30	G	9.0
			RESTRICT: NURSING MAJORS											

Spring 2000 Class Listings

PHILOSOPHY / 127

CATALOG NUMBER	COURSE TITLE	ENF REQ	IM	ID NUMBER	CLS TYP	SEC	FEE	DAYS	TIME	BUILDING/ ROOM	INSTRUCTOR	ENRL CAP	XC	CR TP	UNITS							
C135	POPULATION GENETICS	Y	Y	309-474-206	DIS	1F		R	11:00-12:50P	MS 3915D	TAYLOR, C.E.	25	13	G	0.0							
				-----	LEC	1		TR	11:00-12:15P	PUB POL 1234		100			4.0							
				SAME AS : OBEE C235																		
				309-510-201	DIS	1A		R	3:00- 3:50P	MS 3915G		25			0.0							
				309-510-202	DIS	1B		R	4:00- 4:50P	MS 3915G		25			0.0							
CM145	ADVNCED PALEONTOLOGY	N	N	309-510-203	DIS	1C		F	9:00- 9:50A	MS 3915G	VAN VALKENBURGH, B	25	16		0.0							
				309-510-204	DIS	1D		F	10:00-10:50A	MS 3915G		25			0.0							
				309-570-200	LEC	1		TR	3:30- 4:45P	LS 5301		15			4.0							
				SAME AS : E&S SCI CM118																		
				IMPACTED COURSE for L&S students: OBEE M166																		
M166	ANIMAL PHYSIOLOGY	Y	Y	-----	LEC	1	\$ 45	MWF	1:00- 1:50P	KINSEY 169	GORDON, M.S.	108	06		0.0							
				SAME AS : PHY SCI M166																		
				309-696-201	LAB	1A		M	2:30- 7:20P	LS 5309		18			G	6.0						
				309-696-202	LAB	1B		T	8:00-12:50P	LS 5309		18			G	6.0						
				309-696-203	LAB	1C		T	2:00- 6:50P	LS 5309		18			G	6.0						
				309-696-204	LAB	1D		W	8:00-12:50P	LS 5309		18			G	6.0						
				309-696-205	LAB	1E		W	2:30- 7:20P	LS 5309		18			G	6.0						
				309-696-206	LAB	1F		R	8:00-12:50P	LS 5309		18			G	6.0						
				309-696-207	LAB	1G		R	2:00- 6:50P	LS 5309		18			G	6.0						
				-----	LEC	1		TR	2:00- 3:15P	GEOLOGY 6704		10			15	G	4.0					
M173	ANA&PHYSI-SENSE ORG	Y	Y	-----	LEC	1					NARINS, P.M.	10	15	G	4.0							
				SAME AS : PHY SCI M173																		
				309-738-201	DIS	1A		R	11:00-11:50A	LS 4127		5			0.0							
309-738-202	DIS	1B		R	12:00-12:50P	LS 4127	5	0.0														
182	POPULATION ECOLOGY	Y	Y	-----	LEC	1		TBA			THE STAFF	20	30	G	4.0							
				RESTRIC: INSTRUCTOR CONSENT																		
				309-792-201	FLD	1A		TBA				20			0.0							
183	APPLIED CNSRVTN BIO	Y	Y	-----	LEC	1		TBA			THE STAFF	20	30	G	4.0							
				RESTRIC: INSTRUCTOR CONSENT																		
				309-798-201	FLD	1A		TBA				20			0.0							
184	PHYSIOLOGCL ECOLOGY	Y	Y	-----	LEC	1		TBA			THE STAFF	20	30	G	4.0							
				RESTRIC: INSTRUCTOR CONSENT																		
				309-804-201	FLD	1A		TBA				20			0.0							
188	SEM-BIOLOGY&SOCIETY	N	N	309-828-200	SEM	1		F	12:00- 1:50P	BOTANY 328	BOHMAN, R.E.	20	30		2.0							
190A	HONORS RESEARCH	N	N	309-840-200	TUT	1		TBA			VAN VALKENBURGH, B	15	30	T1	2.0- 4.0							
				RESTRIC: DEPARTMENT CONSENT																		
190B	HONORS RESEARCH	N	N	309-841-200	TUT	1		TBA			VAN VALKENBURGH, B	15	30	T2	2.0- 4.0							
				RESTRIC: DEPARTMENT CONSENT																		
190C	HONORS RESEARCH	N	N	309-842-200	TUT	1		TBA			VAN VALKENBURGH, B	15	30		2.0- 4.0							
				RESTRIC: DEPARTMENT CONSENT																		
190D	HONORS RESEARCH	N	N	309-843-200	TUT	1		TBA			VAN VALKENBURGH, B	15	30		2.0- 4.0							
				RESTRIC: DEPARTMENT CONSENT																		
192	TEACHING PRACTICUM	N	N	309-852-200	TUT	1		TBA			VAN VALKENBURGH, B	15	30		1.0- 4.0							
				RESTRIC: INSTRUCTOR CONSENT																		
232	ADVANCED ECOLOGY	N	N	709-192-200	LEC	1		TBA			NONACS, P.N.	10	20		4.0							
				RESTRIC: BIO,MB,MIC,M&I,BIOCH,CHM,MCD GRAD																		
272	SEM-MARINE BIOLOGY	N	N	709-432-200	SEM	1		TBA			FONG, P.M.	10	30		2.0							
				RESTRIC: GRADUATE STUDENTS																		
291	PHYSL&BIOCH-ARTHROP	N	N	709-540-200	SEM	1		TBA			ENGELMANN, F.	10	20		2.0							
				RESTRIC: BIO,MB,MIC,M&I,BIOCH,CHM,MCD GRAD																		
299	SEM-PARASITOLOGY	N	N	709-594-200	SEM	1		TBA			BUTH, D.G.	10	30		2.0							
				RESTRIC: INSTRUCTOR CONSENT																		
375	TCHNG APRNTC PRCTCM	N	N	709-620-200	SEM	1		UNSCHE			VAN VALKENBURGH, B	100	30	SU	1.0- 4.0							
PATHOLOGY AND LABORATORY MEDICINE																						
231C	PATHPHYSIOL-DISEASE	N	N	706-128-200	LEC	1		TBA		HLTHSCI	NAEIM, F.	10	30	T2	6.0							
				RESTRIC: GRADUATE STUDENTS																		
M237	FOUNDATIONS-DISEASE	N	N	706-170-200	LEC	1		WF	10:00-11:50A	HLTHSCI 13265	BERLINER, J.A.	30	30		4.0							
				SAME AS : BIOL CH M237																		
255	MAPPING HUMN GENOME	N	N	706-326-200	LEC	1		TBA		HLTHSCI	GATTI, R.A.	20	30		3.0							
				RESTRIC: GRADUATE STUDENTS																		
M294	MOLEC BASIS-CANCER	N	N	706-564-200	LEC	1		MF	4:00- 4:50P	HLTHSCI 13105A	HANKINSON, O.	30	30	G	4.0							
				SAME AS : MIC&IMM M294																		
298C	DISEASE MECHANISMS	N	N	706-597-200	LEC	1		TBA		HLTHSCI	HANKINSON, O.	10	30		2.0							
				RESTRIC: GRADUATE STUDENTS																		
PHILOSOPHY																						
All undergraduate courses, except independent studies and other similar courses without webpages, are subject to the Instructional Enhancement Fee. See Course Materials Fees under "Miscellaneous Fees" in the "Registration" section.																						
6	INTRO-POLITICL PHIL	N	N	-----	LEC	1		MWF	1:00- 1:50P	ROLFE 1200	NORMORE, C.G.	162	06		4.0							
				312-035-201	DIS	1A		T	9:00- 9:50A	DODD 178		27			0.0							
				312-035-202	DIS	1B		T	10:00-10:50A	DODD 178		27			0.0							
				312-035-203	DIS	1C		R	10:00-10:50A	DODD 178		27			0.0							
				312-035-204	DIS	1D		R	11:00-11:50A	DODD 178		27			0.0							
				312-035-205	DIS	1E		F	10:00-10:50A	BUNCHE 2160		27			0.0							
				312-035-206	DIS	1F		F	11:00-11:50A	DODD 178		27			0.0							
				-----	LEC	1		MW	10:00-11:50A	BUNCHE 1209B		162			03	4.0						
7	INT PHILOSOPHY-MIND	N	N	312-040-201	DIS	1A		T	10:00-10:50A	PUB POL 1329	ALMOG, J.	27			0.0							
				312-040-202	DIS	1B		T	11:00-11:50A	DODD 178		27			0.0							
				312-040-203	DIS	1C		R	1:00- 1:50P	DODD 178		27			0.0							

Check <http://www.registrar.ucla.edu/schedule> for daily updates

CATALOG NUMBER	COURSE TITLE	ENF REQ	IM ID NUMBER	CLS TYP	SEC	FEE	DAYS	TIME	BUILDING/ ROOM	INSTRUCTOR	ENRL CAP	XC	CR TP	UNITS
M141D	MASS MEDIA&ELECTNS	N	324-541-200	LEC	1		MWF	12:00-12:50P	LS 2147	RUETER, T.A.	150	05		4.0
			SAME AS : COM STD M161											
143B	GOVT-AMERICN CITIES	N	324-554-200	LEC	1		MWF	1:00- 1:50P	DODD 161	SAWYER, M.Q.	100	06		4.0
M144A	CHICANO&LATINO PLTC	N	324-557-200	LEC	1		MW	3:00- 4:50P	BUNCHE 3175	ROCCO, R.A.	50	08		4.0
			SAME AS : CHICANO M147A											
145C	CIVIL LIBERTIES	N	324-562-200	LEC	1		MWF	12:00-12:50P	BUNCHE 1209B	SWEDLOW, H.B.	150	05		4.0
145D	JDCL OVRST-BURCRCY	N	324-563-200	LEC	1		MWF	2:00- 2:50P	BUNCHE 1209B	SWEDLOW, H.B.	150	07		4.0
146B	BURCRACY&PUBLIC MGMT	Y	324-566-200	LEC	1		TR	3:00- 4:50P	KNUDSEN 1240B	DESVEAUX, J.A.	100	16		4.0
146E	NPL PLD&IMPLMT	Y	324-573-200	LEC	1		TR	6:00- 7:50P	ROYCE 156	DESVEAUX, J.A.	40	20		4.0
	Political Science 146E: Science and Technology													
149	AMRCN GOVT&POLITICS	N	324-575-200	LEC	1		MWF	10:00-10:50A	FRANZ 1178	HENNIG, R.A.	200	03		4.0
	Political Science 149, lecture 1: Courts and Social Policy													
			324-575-210	LEC	2		MW	6:00- 7:50P	ROYCE 362	RUETER, T.	100	20		4.0
	Political Science 149, lecture 2: Political Advocacy: Skills for Political Activism													
			324-575-220	LEC	3		UNSCHE		OFF CAM	BADER, J.B.	30	20		4.0
	RESTRICT: INSTRUCTOR CONSENT													
	Political Science 149, lecture 3: Congress at Work: The Policy Making Process on Capitol Hill													
			324-575-230	LEC	4		MW	3:00- 4:50P	PUB POL 1234	LOHMANN, S.	32	08		4.0
	Political Science 149, lecture 4: Understanding the Public Issue Life Cycle													
153A	W EUROPE GOVT&PLTCS	Y	-----	LEC	1		TR	9:30-10:45A	PUB POL 2214	GOLDEN, M.A.	60	12		4.0
			324-602-201	DIS	1A		R	2:00- 2:50P	CAMPBEL 2226		20			0.0
			324-602-202	DIS	1B		R	4:00- 4:50P	FRANZ 2288		20			0.0
			324-602-203	DIS	1C		F	9:00- 9:50A	PUB POL 1270		20			0.0
153B	WEST EUROP POLITICS	N	-----	LEC	1		MW	10:00-11:50A	DODD 170	TSEBELIS, G.	60	03		4.0
			324-603-201	DIS	1A		M	12:00-12:50P	DANCE 103		20			0.0
			324-603-202	DIS	1B		W	12:00-12:50P	DANCE 103		20			0.0
			324-603-203	DIS	1C		F	9:00- 9:50A	PUB POL 1329		20			0.0
154B	GOV&POL-SOUTH AMER	N	-----	LEC	1		MWF	9:00- 9:50A	BUNCHE 2209A	LONDREGAN, J.B.	102	02		4.0
			324-606-201	DIS	1A		T	9:00- 9:50A	PUB POL 2278		17			0.0
			324-606-202	DIS	1B		W	11:00-11:50A	PUB POL 1343		17			0.0
			324-606-203	DIS	1C		W	12:00-12:50P	PUB POL 2292		17			0.0
			324-606-204	DIS	1D		W	4:00- 4:50P	MOORE 1003		17			0.0
			324-606-205	DIS	1E		R	4:00- 4:50P	PUB POL 2319		17			0.0
			324-606-206	DIS	1F		F	12:00-12:50P	PUB POL 1270		17			0.0
165	ISLAM AND POLITICS	N	324-650-200	LEC	1		TR	10:00-11:50A	BUNCHE 3175	BINDER, L.	30	13		4.0
168	COMPRTV POLTCL ANLY	N	324-674-200	LEC	1		MWF	11:00-11:50A	BUNCHE 3175	ANDERSON, R.D.	30	04	G	4.0
169	SPEC STDS-COMP PLTC	N	324-699-200	LEC	1		MWF	1:00- 1:50P	PUB POL 1222	FREDDI, G.	100	06		4.0
	Political Science 169: Comparative Public Policy in Advanced Industrial Societies													
	Enrollment in 195C is limited to those who have previously taken 195A and 195B.													
195C	HONORS SEM&THESIS	N	324-855-200	SEM	1		TBA			WILKINSON, D.O.	15	30	T2	4.0
	RESTRICT: INSTRUCTOR CONSENT													
C197C	POLITICS	N	324-871-200	SEM	1		W	1:00- 3:50P	PUB POL 1329	JAMES, S.C.	15	06		4.0
	RESTRICT: INSTRUCTOR CONSENT													
	Political Science C197C, seminar 1: Topics in Presidential Leadership													
			324-871-220	SEM	2		W	9:00-11:50A	BUNCHE 3288	GILLIAM, F.D.	15	02		4.0
	RESTRICT: INSTRUCTOR CONSENT													
	Political Science C197C, seminar 2: Public Policy Issues in Minority Communities													
C197D	COMPARATIV GOVRNMNT	N	324-875-201	SEM	1		R	1:00- 3:50P	BUNCHE 4280	GEDDES, B.	15	16		4.0
	RESTRICT: INSTRUCTOR CONSENT													
	Political Science C197D: South American Politics													
M197W	CAPPP WASHINGTN SEM	N	-----	SEM	1		UNSCHE		OFF CAM	BADER, J.B.	30	20	G	8.0
	SAME AS : SOCIOL M197W													
	RESTRICT: INSTRUCTOR CONSENT													
			324-880-201	LAB	1A		UNSCHE		OFF CAM	SWEET, C.E.	30			0.0
200B	STTSTCL METHODS II	N	724-002-200	LEC	1		M	9:00-11:50A	BUNCHE 3288	PENUBARTI, M.N.	20	01		4.0
	RESTRICT: POLITICAL SCIENCE GRADUATE STUDENTS													
200D	QUANT METHODS-PLTCS	N	724-011-200	SEM	1		TR	9:30-10:45A	BUNCHE 3288	LONDREGAN, J.B.	15	12	G	4.0
	RESTRICT: GRADUATE STUDENTS													
204	GAME THEORY-POLITCS	N	724-025-200	SEM	1		W	2:00- 5:50P	BUNCHE 1265	TSEBELIS, G.	16	09		4.0
	RESTRICT: GRADUATE STUDENTS													
C217	SEL TEXTS POL THRY	N	724-095-200	DIS	1		T	6:00- 8:50P	BUNCHE 4280	MCCLURE, K.M.	15	22		4.0
	RESTRICT: GRADUATE STUDENTS													
	Political Science C217: Subject of Rights: Britain from 1848 to World War I													
C218	SEL TOPICS POL THRY	N	724-101-200	DIS	1		M	6:00- 8:50P	BUNCHE 3288	WALKER, B.D.	15	21		4.0
	RESTRICT: GRADUATE STUDENTS													
	Political Science C218: American Political Theory, 1960-1975													
C221	ADV INTNL RLTN THRY	N	724-121-200	DIS	1		W	2:00- 4:50P	PUB POL 1256	STEIN, A.A.	15	09		4.0
	RESTRICT: GRADUATE STUDENTS													
231	INTRNTL PLTC ECON 1	N	724-206-200	SEM	1		M	2:00- 4:50P	BUNCHE 3165	PENUBARTI, M.N.	20	08	G	4.0
	RESTRICT: GRADUATE STUDENTS													
233C	PLTCL ECON WORKSHOP	N	724-224-200	DIS	1		F	2:00- 4:50P	PUB POL 2333	KOREMENOS, B.	25	20	G	8.0
	RESTRICT: GRADUATE STUDENTS													
C239	INTERNTL RELATIONS	N	724-256-200	DIS	1		M	2:00- 4:50P	BUNCHE 1265	SPIEGEL, S.L.	15	08		4.0
	RESTRICT: GRADUATE STUDENTS													
	Political Science C239: United States, Mideast, and Levels of Analysis													
C244	LATIN AMERICN PLTCS	N	724-276-200	SEM	1		T	11:00- 1:50P	BUNCHE 4280	GEDDES, B.	15	13		4.0
	RESTRICT: GRADUATE STUDENTS													
C245	MIDDLE EASTRN PLTCS	N	724-280-200	SEM	1		W	2:00- 4:50P	BUNCHE 4280	BINDER, L.	15	09		4.0
	RESTRICT: GRADUATE STUDENTS													
259	SEL TOPC-COMP PAR POL	N	724-365-200	DIS	1		W	9:00-11:50A	BUNCHE 1265	FRANZESE, R.J.	15	02		4.0
	RESTRICT: GRADUATE STUDENTS													
	Political Science 259, discussion 1: Seminar on Political Economy													
			724-365-201	DIS	2		T	9:00-11:50A	BUNCHE 1265	SAWYER, M.Q.	10	11		4.0
	RESTRICT: GRADUATE STUDENTS													
	Political Science 259, discussion 2: Politics of the African Diaspora													
260B	AM POL INSTITUTIONS	N	724-373-200	DIS	1		M	2:00- 4:50P	BUNCHE 3288	ABERBACH, J.D.	15	08		4.0
	RESTRICT: GRADUATE STUDENTS													

CATALOG NUMBER	COURSE TITLE	ENF REQ	IM ID NUMBER	CLS TYP	SEC	FEE	DAYS	TIME	BUILDING/ ROOM	INSTRUCTOR	ENRL CAP	XC	CR TP	UNITS
C264	POLITICS & SOCIETY	N	724-400-200	DIS	1		W	2:00- 4:50P	BUNCHE 3288	GILLIAM, F.D.	15	09		4.0
RESTRIC: GRADUATE STUDENTS														
PSYCHIATRY AND BIOBEHAVIORAL SCIENCES														
98D	VIOLENCE IN AMERICA	N	326-210-200	SEM	1		T	1:00- 3:50P	NPI&H C8550	MATISSE, O.V.	16	15		4.0
98L	RSRCH-MAKE DIFFRNC?	N	326-251-200	SEM	1		M	2:00- 4:50P	KINSEY 94	WALLACE, C.J.	16	08	G	4.0
M180B	CONT ISS-MEN RETARD	N	326-782-200	LEC	1		TR	5:00- 7:20P	FRANZ A279	GALBRAITH, G.C.	25	30		4.0
SAME AS : PSYCH M180B														
RESTRIC: INSTRUCTOR CONSENT														
M181B	RSH PROB-MNTL RETRD	N	326-787-200	LAB	1		R	3:00- 4:50P	FRANZ A279	FLUHARTY, A.L.	25	30	T2	4.0
SAME AS : PSYCH M181B														
RESTRIC: INSTRUCTOR CONSENT														
M192A	AT-RISK POPULATIONS	N	326-850-200	LEC	1		TR	3:00- 4:50P	HLTHSCI 33105A	KENNON, T.L.	10	30		4.0
SAME AS : MED M190A														
RESTRIC: INSTRUCTOR CONSENT														
207C	HYPNOSIS SEMINAR	N	726-034-200	SEM	1		R	12:00- 1:50P	NPI&H	STOLAR, D.S.	25	30	SU	2.0
RESTRIC: INSTRUCTOR CONSENT														
236C	PSYCH INTERN SEMINR	N	726-190-200	SEM	1		F	12:00- 1:50P	NPI&H	SENA, R.E.	25	30	SU	1.0
RESTRIC: INSTRUCTOR CONSENT														
243C	MENTAL RETARDATION	N	726-294-200	LEC	1		TBA		MP 300	YASUDA, P.	25	30	SU	1.0
RESTRIC: INSTRUCTOR CONSENT														
257C	COMMUNICTN DISORDRS	N	726-431-200	LEC	1		TBA			BALTAXE, C.A.	15	30		3.0
RESTRIC: INSTRUCTOR CONSENT														
M280	POLITICS-REPRODUCTN	N	726-505-200	SEM	1		W	9:00-11:50A	HERSHEY 1201	BROWNER, C.	5	02	G	4.0
SAME AS : ANTHRO M269P														
RESTRIC: INSTRUCTOR CONSENT														
281	BHVRL THRPY-ED STNG	N	726-498-200	LAB	1		TBA		NPI&H	FORNESS, S.R.	25	30		4.0
RESTRIC: INSTRUCTOR CONSENT														
287	CGNTV-BHVR INTRVNTN	N	726-524-200	LEC	1		TBA		NPI&H	ROTHERAM-BORUS, M.	10	30	G	4.0
RESTRIC: INSTRUCTOR CONSENT														
295C	SEM-SUBSTANCE ABUSE	N	726-562-200	SEM	1		M	10:00-11:50A	OFF CAM	FIorentINE, R.	25	30	SU	2.0
RESTRIC: INSTRUCTOR CONSENT														
402	JOURNAL CLUB	N	726-606-200	SEM	1		M	1:00- 2:50P	OFF CAM	FIorentINE, R.	25	30	SU	1.0
RESTRIC: INSTRUCTOR CONSENT														
403	INDIV CASE SUPRVSN	N	726-605-201	TUT	1		TBA			WHYBROW, P.C.	10	30		1.0- 4.0
M424	FUNCTIONAL MRI JRNL	N	726-651-200	DIS	1		T	2:30- 3:20P	REED	COHEN, M.S.	25	15	SU	1.0
SAME AS : BMEDPHY M424														
RESTRIC: INSTRUCTOR CONSENT														
425	TEACHING CASE CNFR	N	726-655-200	DIS	1		W	1:00- 1:50P	OFF CAM	HINKIN, C.	10	30		1.0
RESTRIC: INSTRUCTOR CONSENT														
429	CHILD OUTPATIENT TM	N	726-665-200	DIS	1		TBA		NPI&H	YASUDA, P.	25	30	SU	1.0
RESTRIC: INSTRUCTOR CONSENT														
482	CHLD ANXTY&DEPRESSN	N	726-771-200	LAB	1		M	2:00- 5:50P	MP 300	PIACENTINI, J.C.	25	30	G	3.0
RESTRIC: INSTRUCTOR CONSENT														

PSYCHOLOGY

All undergraduate courses, except independent studies and other similar courses without webpages, are subject to the Instructional Enhancement Fee. See Course Materials Fees under "Miscellaneous Fees" in the "Registration" section.

10	INTRODUCTORY PSYCH	N	328-056-200	LEC	1		TR	2:00- 3:50P	WGyoung CS50	HOLMAN, E.W.	355	15		4.0
			328-056-201	LEC	2		WF	8:00- 9:50A	ROLFE 1200	WOOLF, N.J.	300	01		4.0
15	INTRO PSYCHOBIOLOGY	N	328-081-200	LEC	1		TR	11:00-12:15P	KINSEY 51	WOOLF, N.J.	300	13		4.0
98T	EXPERTISE	N	328-284-200	SEM	1		TR	3:30- 4:45P	FRANZ A258	KUBOSE, T.T.	15	16	G	4.0
RESTRIC: FRESHMEN, SOPHOMORES ONLY														
100A	PSYCHOLOGICAL STATS	Y	-----	LEC	1		MTWF	1:00- 1:50P	WGyoung CS76	COMREY, A.L.	200	06		4.0
RESTRIC: SOPHOMORES AND ABOVE & PREPSY,PRECOG,PREPSYBIO,LIN&PSY,AFRO														
			328-304-201	LAB	1A		T	12:00-12:50P	FRANZ 3290		25			0.0
			328-304-202	LAB	1B		T	2:00- 2:50P	FRANZ 3290		25			0.0
			328-304-203	LAB	1C		W	12:00-12:50P	FRANZ 3290		25			0.0
			328-304-204	LAB	1D		W	2:00- 2:50P	FRANZ 3290		25			0.0
			328-304-205	LAB	1E		R	1:00- 1:50P	FRANZ 3290		25			0.0
			328-304-206	LAB	1F		R	2:00- 2:50P	FRANZ 3290		25			0.0
			328-304-207	LAB	1G		F	11:00-11:50A	FRANZ 3290		25			0.0
			328-304-208	LAB	1H		F	12:00-12:50P	FRANZ 3290		25			0.0
IMPACTED COURSE for L&S students: Psychology 100B														
The Psychology Department will cancel your enrollment in the class and from the wait list of Psychology 100B if you do not attend the first week of your ASSIGNED lab section.														
100B	RESEARCH METH-PSYCH	Y	Y	-----	LEC	1	M	1:00- 2:50P	FRANZ 1178	BJORK, E.L.	144	30		6.0
RESTRIC: SOPHOMORES AND ABOVE & PREPSY,PRECOG,PREPSYBIO,LIN&PSY,AFRO														
			Y	328-305-201	LAB	1A	TR	8:00- 9:50A	FRANZ 2527		12			0.0
			Y	328-305-202	LAB	1B	TR	10:00-11:50A	FRANZ 2527		12			0.0
			Y	328-305-203	LAB	1C	TR	12:00- 1:50P	FRANZ 2527		12			0.0
			Y	328-305-204	LAB	1D	TR	2:00- 3:50P	FRANZ 2527		12			0.0
			Y	328-305-205	LAB	1E	TR	4:00- 5:50P	FRANZ 2527		12			0.0
			Y	328-305-206	LAB	1F	WF	8:00- 9:50A	FRANZ 2527		12			0.0
			Y	328-305-207	LAB	1G	WF	10:00-11:50A	FRANZ 2527		12			0.0
			Y	328-305-208	LAB	1H	WF	12:00- 1:50P	FRANZ 2527		12			0.0
			Y	328-305-209	LAB	1I	WF	2:00- 3:50P	FRANZ 2527		12			0.0
			Y	328-305-210	LAB	1J	WF	4:00- 5:50P	FRANZ 2527		12			0.0
			Y	328-305-211	LAB	1K	TR	9:00-10:50A	FRANZ 3435		12			0.0
			Y	328-305-212	LAB	1L	TR	11:00-12:50P	FRANZ 3435		12			0.0
IMPACTED COURSE for L&S students: Psychology 110														
For the first enrollment pass, Psych 110 is limited to junior and senior departmental majors. Junior and senior departmental pre-majors may enroll on the second pass. Junior and senior non-majors may enroll between March 15 and April 2.														
110	FUND OF LEARNING	Y	Y	-----	LEC	1	MW	3:00- 4:20P	FRANZ 1178	BALLEINE, B.W.	300	08		4.0
RESTRIC: JUNIORS AND ABOVE & PSYCH, PSYCHOBIOLOGY, COGNITIVE SCI														
Psychology 110 discussion sections do not meet every week. Check your course syllabus for details.														
			Y	328-336-201	DIS	1A	M	10:00-10:50A	FRANZ 3435		25			0.0
			Y	328-336-202	DIS	1B	M	11:00-11:50A	FRANZ 3435		25			0.0

CATALOG NUMBER	COURSE TITLE	ENF REQ	IM ID NUMBER	CLS TYP	SEC	FEE	DAYS	TIME	BUILDING/ ROOM	INSTRUCTOR	ENRL CAP	XC	CR TP	UNITS
129A	PERSONALITY MEASURE		328-408-201	LEC	2		TR	12:30- 1:45P	ROLFE 1200	CANNON, T.D.	300	14		4.0
		Y	328-408-202	LEC	3		MW	1:00- 2:30P	ROYCE 362	MAYS, V.M.	120	06		4.0
			328-417-200	LEC	1		TR	9:30-10:45A	FRANZ A279	REISE, S.P.	30	12		4.0
133B	COGNITIVE DEVELOPMNT	Y	328-455-200	LEC	1		MWF	10:00-10:50A	DODD 121	AU, T.K.	150	03		4.0
133G	CULTURE&HUMAN DEVL	Y	328-468-200	LEC	1		TR	9:30-10:45A	BUNCHE 1209B	LUCARIELLO, J.M.	150	12		4.0
<p>IMPACTED COURSE for L&S students: Psychology 135 For the first enrollment pass, Psych 135 is limited to junior and senior departmental majors. Junior and senior departmental pre-majors may enroll on the second pass. Junior and senior non-majors may enroll between March 15 and April 2.</p>														
135	SOCIAL PSYCHOLOGY	Y Y	-----	LEC	1		MW	1:00- 2:20P	DODD 147	HARDIN, C.D.	300	06		4.0
<p>Psychology 135 discussion sections do not meet every week. Check your course syllabus for details.</p>														
		Y	328-466-201	DIS	1A		M	11:00-11:50A	FRANZ 1571		25			0.0
		Y	328-466-202	DIS	1B		M	12:00-12:50P	FRANZ 1571		25			0.0
		Y	328-466-203	DIS	1C		T	12:00-12:50P	FRANZ 1571		25			0.0
		Y	328-466-204	DIS	1D		T	1:00- 1:50P	FRANZ 1571		25			0.0
		Y	328-466-205	DIS	1E		W	10:00-10:50A	FRANZ 1571		25			0.0
		Y	328-466-206	DIS	1F		W	11:00-11:50A	FRANZ 1571		25			0.0
		Y	328-466-207	DIS	1G		R	10:00-10:50A	FRANZ 1571		25			0.0
		Y	328-466-208	DIS	1H		R	11:00-11:50A	FRANZ 1571		25			0.0
		Y	328-466-209	DIS	1I		F	8:00- 8:50A	FRANZ 1571		25			0.0
		Y	328-466-210	DIS	1J		F	9:00- 9:50A	FRANZ 1571		25			0.0
		Y	328-466-211	DIS	1K		F	2:00- 2:50P	FRANZ 1571		25			0.0
		Y	328-466-212	DIS	1L		F	3:00- 3:50P	FRANZ 1571		25			0.0
136A	SOCIAL PSYCH LAB	Y Y	328-475-200	LAB	1		TR	9:30-11:50A	FRANZ 2288	MANN, T.L.	25	12		4.0
136B	NONEXPER SOCL PSYC	Y Y	328-483-200	LAB	1		TR	1:00- 2:50P	FRANZ A279	CONLEY, T.D.	25	15		0.0
137D	INTR-HEALTH PSYCHLG	N	328-495-200	LEC	1		TR	2:00- 3:15P	KNUDSEN 1220B	KEMENY, M.	150	15		4.0
137F	INTRO-SPORT PSYCH	N	328-501-200	LEC	1		TR	2:00- 3:15P	FRANZ 1178	SCANLAN, T.K.	200	15		4.0
150	MATH MODELS-PSYCH	N	328-541-200	LEC	1		WF	2:00- 3:20P	FRANZ A279	WICKENS, T.D.	35	07		4.0
170A	BEHAVIOR MODIFICATN	N	328-607-200	LEC	1		TR	3:30- 4:45P	WGYOUNG CS24	LOVAAS, O.I.	175	16		4.0
170B	FLDWK-BEHAV MODIFCT	N	328-610-200	FLD	1		M	3:00- 4:50P	FRANZ 2258A	DEMING, J.E.	25	08		4.0
170C	ADV FLDWRK-BHVR MOD	N	328-611-200	FLD	1		M	4:00- 5:50P	FRANZ 5552	DEMING, J.E.	15	08		4.0
171A	ADV FLDWRK-BHVR MOD	N Y	328-613-200	FLD	1		M	4:00- 5:50P	FRANZ 5552	DEMING, J.E.	15	08		4.0
171B	BEHAVRL INTERVENTNS	N	328-614-200	FLD	1		T	4:00- 5:30P	FRANZ 5552	DEMING, J.E.	10	15		4.0
173	ADV ABNORMAL PSYCH	Y	328-619-200	LEC	1		TR	11:00-12:50P	FRANZ 3534	HENKER, B.A.	30	13		4.0
177	COUNSLNG RELATNSHPS	Y	328-631-200	LEC	1		W	3:00- 4:50P	FRANZ 2258A	HENKER, B.A.	60	09		4.0
179B	BIOMED&PSYCSOC-AIDS	N	328-636-200	LEC	1		MW	10:00-11:50A	BUNCHE 2209A	MAYS, V.M.	150	03		4.0
M180B	CONT ISS-MEN RETARD	N	328-641-200	LEC	1		TR	5:00- 7:50P	FRANZ A279	GALBRAITH, G.C.	20	30		4.0
M181B	RSH PROB-MNTL RETRD	N	328-649-200	LAB	1		R	3:00- 4:50P	FRANZ A279	FLUHARTY, A.L.	20	30	T2	4.0
186A	COG SCI-THRY&SIMULT	N Y	328-668-200	LEC	1		TR	1:00- 2:50P	FRANZ A258	CHENG, P.W.	15	15		4.0
186B	COG SCI-NEURL NTRWRK	N Y	328-674-200	LEC	1		TR	11:00-12:50P	FRANZ A258	HUMMEL, J.E.	15	13		4.0
189	ERGONMCS&HUMN FCTRS	N	328-679-200	LEC	1		TR	9:30-10:45A	KNUDSEN 1240B	SCHMIDT, R.A.	80	12		4.0
190C	HONORS COURSE	N	328-683-200	TUT	1		W	3:00- 4:20P	FRANZ 3534	BEATTY, J.	45	30		4.0
197	CURRNT ISSUES-PSYCH	N	328-779-201	LEC	1		TR	3:30- 4:45P	OFF CAM	BAKER, B.L.	15	30		4.0
201	LEARNING AND BEHAVR	N	728-008-200	DIS	1		F	12:30- 1:50P	FRANZ 6461	GALLISTEL, C.R.	15	30	SU	1.0
205E	PSYCBIO-EMOTN&STRSS	N	728-046-200	LEC	1		TR	9:30-10:45A	FRANZ 3534	GRIJALVA, C.V.	25	12		2.0

CATALOG NUMBER	COURSE TITLE	ENF REQ	IM ID NUMBER	CLS TYP	SEC	FEE	DAYS	TIME	BUILDING/ ROOM	INSTRUCTOR	ENRL CAP	XC	CR TP	UNITS
RELIGION, STUDY OF														
All undergraduate courses, except independent studies and other similar courses without webpages, are subject to the Instructional Enhancement Fee. See Course Materials Fees under "Miscellaneous Fees" in the "Registration" section.														
100	STUDY OF RELIGION	N	327-300-200	SEM 1			T	2:00- 4:50P	ROLFE 3119	BARTCHY, S.S.	15	15		4.0
RESTRICT: INSTRUCTOR CONSENT														
120	ABRAHAMIC RELIGIONS	N	327-420-200	LEC 1			R	4:00- 6:50P	MS 5203	GROSE, G.	25	16	G	4.0
ROMANCE LINGUISTICS AND LITERATURE														
All undergraduate courses, except independent studies and other similar courses without webpages, are subject to the Instructional Enhancement Fee. See Course Materials Fees under "Miscellaneous Fees" in the "Registration" section.														
202B	HISTORICAL ROMANCE	Y	733-007-200	SEM 1			R	2:00- 4:50P	ROYCE 342	TUTTLE, E.F.	10	16		4.0
Romance 202B: Comparative Romance Historical Morphology														
M204A	ROMNCE SYNTAX-FRENCH	Y	733-012-200	LEC 1			MW	2:00- 3:50P	ROLFE 2106	NOONAN, M.	5	07		4.0
SAME AS : LING CM228A														
206	ROMANCE LANG STRCTR	Y	733-024-200	LEC 1			T	2:00- 4:50P	DODD 154	CECCHETTO, C.	10	15		4.0
			733-024-201	LEC 2			W	2:00- 4:50P	ROLFE 3131	CECCHETTO, C.	10	09		4.0
SCANDINAVIAN SECTION														
All undergraduate courses, except independent studies and other similar courses without webpages, are subject to the Instructional Enhancement Fee. See Course Materials Fees under "Miscellaneous Fees" in the "Registration" section.														
3	ELEMENTARY SWEDISH	Y	218-009-200	DIS 1				MTWR 2:00- 2:50P	PUB POL 1284	MASSENGALE, J.R.	15	07		4.0
105	ADVANCED SWEDISH	Y	218-330-200	DIS 1				MTWR 2:00- 2:50P	PUB POL 1323	MASSENGALE, J.R.	10	07		4.0
110	ADVANCED NORWEGIAN	Y	218-361-200	DIS 1				TBA		NORSENG, M.K.	10	20		4.0
143	SCANDINAVN LIT-20 C	N	218-559-200	DIS 1				W 2:00- 4:50P	DICKSON 4260	NORSENG, M.K.	25	09		4.0
184	HANS CHRISTN ANDRSN	Y	-----	LEC 1				MW 1:00- 1:50P	KINSEY 247	MASSENGALE, J.R.	60	06		4.0
			218-808-201	DIS 1A				F 1:00- 1:50P	ROLFE 3126	MASSENGALE, J.R.	30			0.0
			218-808-202	DIS 1B				F 1:00- 1:50P	ROYCE 154	MASSENGALE, J.R.	30			0.0
CM186	WOMEN-SCANDINAVN LIT	N	218-820-200	DIS 1				TR 11:00-12:15P	KINSEY 289	NORSENG, M.K.	15	13		4.0
SAME AS : WOM STD M186														
C264	THRY-SCANDINAVN NOVL	N	618-384-200	DIS 1				TBA		SHIDELER, R.P.	5	20		4.0
C266	WOMEN-SCANDINAVN LIT	N	618-396-200	DIS 1				TR 11:00-12:15P	KINSEY 289	NORSENG, M.K.	5	13		4.0
375	TCHNG APRNTC PRCTCM	N	618-620-200	SEM 1				UNSCHE		MASSENGALE, J.R.	5	30	SU	1.0- 4.0
RESTRICT: GRADUATE STUDENTS														
SLAVIC LANGUAGES AND LITERATURES														
Czech														
All undergraduate courses, except independent studies and other similar courses without webpages, are subject to the Instructional Enhancement Fee. See Course Materials Fees under "Miscellaneous Fees" in the "Registration" section.														
102F	ADVANCED CZECH	N	336-322-200	REC 1				TBA		KRESIN, S.C.	15	20		4.0
Hungarian														
All undergraduate courses, except independent studies and other similar courses without webpages, are subject to the Instructional Enhancement Fee. See Course Materials Fees under "Miscellaneous Fees" in the "Registration" section.														
101C	ELEMENTRY HUNGARIAN	N	366-308-200	DIS 1				TR 11:00-12:15P	PUB POL 2292	SIMON, J.S.	15	13		4.0
Polish														
All undergraduate courses, except independent studies and other similar courses without webpages, are subject to the Instructional Enhancement Fee. See Course Materials Fees under "Miscellaneous Fees" in the "Registration" section.														
102F	ADVANCED POLISH	N	339-320-200	REC 1				MWF 9:00- 9:50A	KINSEY 94	KOROPECKYJ, R.	15	02		4.0
Romanian														
All undergraduate courses, except independent studies and other similar courses without webpages, are subject to the Instructional Enhancement Fee. See Course Materials Fees under "Miscellaneous Fees" in the "Registration" section.														
101F	ADVANCED ROMANIAN	N	340-315-200	REC 1				TR 2:00- 4:20P	ROLFE 3105	GALATEANU, G.	20	15	G	5.0
Russian														
All undergraduate courses, except independent studies and other similar courses without webpages, are subject to the Instructional Enhancement Fee. See Course Materials Fees under "Miscellaneous Fees" in the "Registration" section.														
The Language Laboratory, 270 Powell Library, is open Monday through Thursday 8 a.m. to 9:30 p.m.; Friday 8 a.m. to 5 p.m.; Saturday and Sunday noon to 5 p.m. The Russian Room, 199 Kinsey Hall, is also available for additional help.														
Russian 1 will have two additional hours of instruction.														
1	ELEMENTARY RUSSIAN	N	341-005-201	REC 1				MTWRF 11:00-11:50A	KINSEY 184	KAGAN, O.	25	09		5.0
3	ELEMENTARY RUSSIAN	N	341-025-201	REC 1				MTWRF 10:00-10:50A	KINSEY 184	KAGAN, O.	30	09		5.0
6	INTERMEDIATE RUSSIA	N	341-046-201	REC 1				MTWRF 1:00- 1:50P	KINSEY 184	KAGAN, O.	30	09		5.0
11A	SELF-PACED PROG-RUS	N	341-078-200	TUT 1				TBA		KAGAN, O.	10	30		2.0
11B	SELF-PACED PROG-RUS	N	341-079-201	TUT 1				TBA		KAGAN, O.	10	30		2.0
12A	SELF-PACED PROG-RUS	N	341-089-200	TUT 1				TBA		KAGAN, O.	10	30		2.0
12B	SELF-PACED PROG-RUS	N	341-090-200	TUT 1				TBA		KAGAN, O.	10	30		2.0
13A	SELF-PACED PROG-RUS	N	341-100-200	TUT 1				TBA		KAGAN, O.	10	30		2.0
13B	SELF-PACED PROG-RUS	N	341-101-200	TUT 1				TBA		KAGAN, O.	10	30		2.0
15B	ACCEL ELEM RUSSIAN	N	341-108-200	REC 1				MTWRF 12:00-12:50P	KINSEY 184	KRESIN, S.C.	15	05		7.0
25	RUSSIAN NOVEL-TRNSL	N	341-125-200	LEC 1				MWF 11:00-11:50A	ROYCE 362	ROMANCHUK, R.L.	70	04		4.0
99A	INTR-RUSSIAN CVLZTN	N	341-298-200	LEC 1				TR 12:30- 1:45P	ROLFE 3126	IVANOV, V.	35	14		4.0
100A	LITERACY IN RUSSIAN	N	341-302-200	DIS 1				MWF 1:00- 1:50P	BUNCHE A152	KAGAN, O.	20	06		4.0
101C	THIRD-YEAR RUSSIAN	Y	341-315-200	REC 1				MW 9:00-10:50A	BUNCHE 3211	KRESIN, S.C.	20	09		5.0
								F 9:00- 9:50A	BUNCHE 3211					
102D	SOCIAL SCIENCE	N	341-331-200	LEC 1				MWF 2:00- 2:50P	DODD 154	STROM, M.A.	20	07		4.0
106	RUSSN-ADV NATV SPKR	N	341-339-200	LEC 1				TR 9:30-10:45A	BUNCHE 3153	KLENIN, E.R.	20	12		4.0
Russian 106: Reading of Advanced Literary Texts														
120	LIT AND REVOLUTION	N	341-426-200	LEC 1				MWF 9:00- 9:50A	PUB POL 2278	ROMANCHUK, R.L.	25	02		4.0
140A	ANLY-NARRATIV PROSE	N	341-540-200	LEC 1				TR 11:00-12:15P	ROLFE 3118	OSPOVAT, A.	20	13		4.0
M170	RUSSIAN FOLKLORE	N	341-720-200	LEC 1				MWF 12:00-12:50P	KINSEY 247	YOKOYAMA, O.T.	15	05		4.0
SAME AS : FLKLORE M170														
193	SEMINAR-RUSSIAN LIT	N	341-889-200	SEM 1				M 2:00- 4:50P	PUB POL 2270	LAHUSEN, T.	20	08		4.0
								F 2:00- 2:50P	PUB POL 2270					

CATALOG NUMBER	COURSE TITLE	ENF REQ	IM ID NUMBER	CLS TYP	SEC	FEE	DAYS	TIME	BUILDING/ ROOM	INSTRUCTOR	ENRL CAP	XC	CR TP	UNITS
192	STATE&SOCIETY-CHINA	N	347-794-202	DIS	1B		M	1:00- 1:50P	HERSHEY 1601		25			0.0
			347-794-203	DIS	1C		W	9:00- 9:50A	BOELTER 5420		25			0.0
			347-795-200	LEC	1		MW	12:00- 1:50P	FRANZ 2258A	CAMPBELL, C.D.	80	05		4.0
195B	SPCL TPCS-SOCIOLOGY	N	347-837-200	LEC	1		TR	3:30- 5:30P	HERSHEY 1651	RABOW, J.	75	30		4.0
	Sociology 195B: The Praxis of American Public Education													
197A	UNDRGRADUAT SEMINAR	N	347-846-200	SEM	1		T	3:00- 5:50P	HERSHEY 1620	ALVAREZ, R.	15	15		4.0
	Sociology 197A: Organizations and Society Practicum													
197B	UNDRGRADUAT SEMINAR	N	347-847-200	SEM	1		W	11:00- 1:50P	HERSHEY 1620	POLLNER, M.	15	06		4.0
197C	UNDRGRADUAT SEMINAR	N	347-848-200	SEM	1		T	12:00- 2:50P	HERSHEY 1620	BAILEY, K.D.	15	15		4.0
	Sociology 197C: Social Ecology													
197D	UNDRGRADUAT SEMINAR	N	347-849-200	SEM	1		TBA			MCFARLAND, D.D.	10	20		4.0
197F	UNDRGRADUAT SEMINAR	N	347-851-200	SEM	1		W	3:00- 5:50P	HERSHEY 1628	STEIN, J.	0	09		4.0
	Sociology 197F: Teaching With Technology													
201C	PROSEM IN SOCIOLOGY	N	747-009-001	SEM	1		M	4:00- 6:50P	HERSHEY 1628	SELTZER, J.A.	15	08	SU	2.0
204	SOCIOLGCL THEORIZNG	N	747-028-200	SEM	1		R	3:00- 5:50P	HERSHEY 1620	PRAGER, J.	15	16		4.0
	Sociology 204: Consciousness and Society: Classical Theory													
208B	SOCIAL NTRWK METHDS	N	747-049-200	LEC	1		T	2:00- 4:40P	POWELL 285	BONACICH, P.	15	15	T2	4.0
210C	INTERMED STAT MTHDS	Y	747-064-200	LEC	1		TR	9:00-10:50A	HERSHEY 1655	MARE, R.D.	15	12	G	4.0
217C	ETHNOGRAPHIC FLDWRK	N	747-106-200	SEM	1		W	9:00-11:50A	HERSHEY 1628	KATZ, J.	12	30	T2	4.0
220	SELF AND SOCIETY	N	747-121-200	LEC	1		W	11:00- 1:50P	HERSHEY 1620	POLLNER, M.	15	06	G	4.0
225A	RLSHP-FMLY&ECON SYS	N	747-150-200	LEC	1		W	9:00-11:50A	HERSHEY 1111	SELTZER, J.A.	15	02		4.0
235	THEORIES-ETHNICITY	N	747-211-200	LEC	1		M	3:00- 5:50P	HERSHEY 1620	ALLEN, W.R.	15	08	G	4.0
236	IMMIGRATION	N	747-217-200	LEC	1		R	2:00- 4:50P	HERSHEY 1628	LIGHT, I.H.	15	16		4.0
237	COMPRTV SOCIAL ANLY	N	747-223-200	SEM	1		R	5:00- 6:50P	HERSHEY 1628	EMIGH, R.J.	15	30	SU	2.0
239B	SOCIAL STRAT&MOBLTY	N	747-239-200	LEC	1		R	3:00- 5:50P	KINSEY 94	TREIMAN, D.J.	15	16	T2	4.0
C243	INTRO-MATHEMTCL SOC	N	747-261-200	LEC	1		TR	9:30-10:45A	HERSHEY 1601	BONACICH, P.	10	12		4.0
247	SOCIOLOGY-EMOTIONS	N	747-283-200	LEC	1		R	9:00-11:50A	HERSHEY 1628	TENHOUTEN, W.D.	15	12	G	4.0
252	SOCIOLOGY OF GENDER	N	747-313-200	LEC	1		T	1:00- 3:50P	HERSHEY 1628	KLIGMAN, G.	15	15	G	4.0
C258	TALK&SOCL INSTITTNS	N	747-349-200	LEC	1		TR	2:00- 3:15P	HERSHEY 1609	CLAYMAN, S.E.	15	15		4.0
260	ECONOMY AND SOCIETY	N	747-361-200	LEC	1		W	12:00- 2:50P	HERSHEY 1628	EMIGH, R.J.	15	06		4.0
265	PROB ORGANIZTN THRY	N	747-390-200	LEC	1		M	6:30- 9:30P	ROLFE 3131	ZUCKER, L.G.	15	21		4.0
266	PRBLS-ANLY OF CONVR	N	747-396-200	LEC	1		T	4:00- 6:50P	HERSHEY 1130	SCHEGLOFF, E.A.	15	15		4.0
269	CLCTV BHRV&SOC MVMT	N	747-415-200	LEC	1		R	2:00- 4:50P	BUNCHE 3157	SHIN, G.	15	16		4.0
M275	CNTMP ISS-AMER INDN	N	747-451-200	SEM	1		M	4:00- 6:50P	BUNCHE 2150	CHAMPAGNE, D.W.	5	08		4.0
	SAME AS : AM IND M200C, ANTHRO M269													
285A	SPCL TPCS-SOCIOLOGY	N	747-508-200	SEM	1		M	1:00- 3:50P	HERSHEY 1628	LOPEZ, D.	15	30		4.0
	Sociology 285A: Latin America/California													
285B	SPCL TPCS-SOCIOLOGY	N	747-509-200	SEM	1		TR	9:00-10:30A	HERSHEY 1111	MASON, W.M.	15	30		4.0
	Sociology 285B: Multilevel Analysis													
285C	SPCL TPCS-SOCIOLOGY	N	747-510-200	SEM	1		M	10:00-12:50P	FRANZ 1354	HART, M.N.	10	01		4.0
	Sociology 285C: Unhealthy Societies													
285D	SPCL TPCS-SOCIOLOGY	N	747-511-200	SEM	1		TBA			MARE, R.D.	15	20		4.0
	Sociology 285D: Population Research Seminar													
285E	SPCL TPCS-SOCIOLOGY	N	747-512-200	SEM	1		TBA			MCFARLAND, D.D.	10	20		4.0
285F	SPCL TPCS-SOCIOLOGY	N	747-513-200	SEM	1		W	3:00- 5:50P	HERSHEY 1628	STEIN, J.	15	30		4.0
	Sociology 285F: Teaching with Technology													
285G	SPCL TPCS-SOCIOLOGY	N	747-514-200	SEM	1		TBA			LOPEZ, D.	10	30		4.0
	Sociology 285G: Latin America/California													
288C	MNTL HLTH SRVC-AIDS	N	747-527-200	LEC	1		F	1:00- 3:50P	HERSHEY 1628	GRUSKY, O.	15	30	SU	4.0
299C	LATIN AMERICAN SOC	N	747-598-100	SEM	1		UNSCHE			LOPEZ, D.	15	30	SU	2.0

CATALOG NUMBER	COURSE TITLE	ENF REQ	IM ID NUMBER	CLS TYP	SEC	FEE	DAYS	TIME	BUILDING/ ROOM	INSTRUCTOR	ENRL CAP	XC	CR TP	UNITS
M402	Eval-Health Service	Y	747-604-200	LEC	1		MW	1:00-2:50P	HLTHSCI 51279	BASTANI, R.	5	06	G	4.0
			SAME AS : HLT SER M422											
			RESTRICT: DEPARTMENT CONSENT											
SPANISH AND PORTUGUESE														
Portuguese														
All undergraduate courses, except independent studies and other similar courses without webpages, are subject to the Instructional Enhancement Fee. See Course Materials Fees under "Miscellaneous Fees" in the "Registration" section.														
The Language Laboratory, 190 Powell Library, is open Monday through Thursday 8 a.m. to 9 p.m.; Friday 8 a.m. to 5 p.m.; Saturday and Sunday noon to 5 p.m.														
Z	PORTUGUESE LAB	N	350-002-200	LAB	1		TBA			MARCHANT, E.A.	10	30		0.0
3	INTERMEDIATE PORTGS	Y	350-011-200	DIS	1		MTWR	10:00-10:50A	BUNCHE 2160	MARCHANT, E.A.	23	03		4.0
M42	CIV-SPAN&PORTUGAL	N	-----	LEC	1		MW	9:00-10:50A	PERLOFF 1102	DAGENAIS, J.C.	18	02		4.0
			SAME AS : SPAN M42											
			350-126-201	DIS	1A		W	1:00-1:50P	MS 3915G		3			0.0
			350-126-202	DIS	1B		W	3:00-3:50P	ROLFE 3105		3			0.0
			350-126-203	DIS	1C		R	2:00-2:50P	ROLFE 3135		3			0.0
			350-126-204	DIS	1D		R	3:00-3:50P	DODD 178		3			0.0
			350-126-205	DIS	1E		F	11:00-11:50A	ROLFE 3134		3			0.0
			350-126-206	DIS	1F		F	1:00-1:50P	BUNCHE 3211		3			0.0
102B	INTENSVE PORTUGUESE	N	350-314-200	LEC	1		MWF	10:00-11:20A	ROLFE 2106	MARCHANT, E.A.	10	03		4.0
			350-314-201	LEC	2		MWF	12:00-1:30P	BUNCHE 1265	MARCHANT, E.A.	15	05		4.0
103	LANG&POPULAR CULTUR	Y	350-324-200	LEC	1		MWF	9:00-9:50A	BUNCHE 2173	MARCHANT, E.A.	15	02	G	4.0
M118B	PORT&SPN-MRPHL&SNTX	N	350-410-200	LEC	1		MW	11:00-12:50P	MS 7608	SILVA-VILLAR, L.	5	04		4.0
			SAME AS : SPAN M118B											
C129	20TH-CENT PORT LIT	N	350-455-200	LEC	1		M	3:00-5:50P	ROLFE 3106	THE STAFF	10	08		4.0
130B	BRAZIL LIT&IDENTITY	N	350-465-200	LEC	1		MW	1:00-2:50P	BUNCHE 3156	THE STAFF	15	06		4.0
M201B	LIT THEORY&CRITICSM	N	750-009-200	LEC	1		W	3:00-5:50P	ROLFE 3115	BERGERO, A.J.	5	09	G	4.0
			SAME AS : SPAN M201B											
			RESTRICT: GRADUATE STUDENTS											
C229	20TH-CENT PORT LIT	N	750-157-200	LEC	1		M	3:00-5:50P	ROLFE 3106	THE STAFF	10	08		4.0
375	TCHNG APRNTC PRCTCM	N	750-620-200	SEM	1		UNSCHE			MARCHANT, E.A.	10	30	SU	1.0-4.0
			RESTRICT: GRADUATE STUDENTS											
Spanish														
All undergraduate courses, except independent studies and other similar courses without webpages, are subject to the Instructional Enhancement Fee. See Course Materials Fees under "Miscellaneous Fees" in the "Registration" section.														
Enrollment in Spanish 1 through 25 is contingent upon proper placement, as determined by the results on the departmental placement exam.														
Students with one or more years of high school Spanish who do not present a placement exam score will be disenrolled. Students who never had high school Spanish may enroll in Spanish 1 without taking the placement exam.														
The Language Laboratory, 190 Powell Library, is open Monday through Thursday 8 a.m. to 9 p.m.; Friday 8 a.m. to 5 p.m.; Saturday and Sunday noon to 5 p.m.														
Z	SPANISH LAB	N	349-001-200	LAB	1		TBA			SHERNO, S.	500	30		0.0
1	ELEMENTARY SPANISH	N	349-002-201	DIS	1		MTWRF	8:00-8:50A	ROLFE 2126	SHERNO, S.	23	09		4.0
			349-002-202	DIS	2		MTWRF	9:00-9:50A	ROLFE 2126	SHERNO, S.	23	09		4.0
			349-002-203	DIS	3		MTWRF	10:00-10:50A	ROLFE 2126	SHERNO, S.	23	09		4.0
			349-002-204	DIS	4		MTWRF	11:00-11:50A	ROLFE 2126	SHERNO, S.	23	09		4.0
			349-002-205	DIS	5		MTWRF	12:00-12:50P	ROLFE 2126	SHERNO, S.	23	09		4.0
			349-002-206	DIS	6		MTWRF	1:00-1:50P	ROLFE 2126	SHERNO, S.	23	09		4.0
2	ELEMENTARY SPANISH	N	349-008-201	DIS	1		MTWRF	8:00-8:50A	PUB POL 1323	SHERNO, S.	23	09		4.0
			349-008-202	DIS	2		MTWRF	10:00-10:50A	PUB POL 2317	SHERNO, S.	23	09		4.0
			349-008-203	DIS	3		MTWRF	11:00-11:50A	PUB POL 1323	SHERNO, S.	23	09		4.0
			349-008-204	DIS	4		MTWRF	11:00-11:50A	PUB POL 2317	SHERNO, S.	23	09		4.0
			349-008-205	DIS	5		MTWRF	12:00-12:50P	PUB POL 1323	SHERNO, S.	23	09		4.0
			349-008-206	DIS	6		MTWRF	1:00-1:50P	PUB POL 1323	SHERNO, S.	23	09		4.0
3	ELEMENTARY SPANISH	N	349-010-201	DIS	1		MTWRF	8:00-8:50A	ROLFE 3135	SHERNO, S.	23	09		4.0
			349-010-202	DIS	2		MTWRF	8:00-8:50A	ROLFE 2135	SHERNO, S.	23	09		4.0
			349-010-203	DIS	3		MTWRF	9:00-9:50A	ROLFE 3135	SHERNO, S.	23	09		4.0
			349-010-204	DIS	4		MTWRF	9:00-9:50A	ROLFE 2135	SHERNO, S.	23	09		4.0
			349-010-205	DIS	5		MTWRF	10:00-10:50A	ROLFE 3135	SHERNO, S.	23	09		4.0
			349-010-206	DIS	6		MTWRF	10:00-10:50A	ROLFE 2135	SHERNO, S.	23	09		4.0
			349-010-207	DIS	7		MTWRF	11:00-11:50A	ROLFE 3135	SHERNO, S.	23	09		4.0
			349-010-208	DIS	8		MTWRF	11:00-11:50A	ROLFE 2135	SHERNO, S.	23	09		4.0
			349-010-209	DIS	9		MTWRF	12:00-12:50P	ROLFE 3135	SHERNO, S.	23	09		4.0
			349-010-210	DIS	10		MTWRF	12:00-12:50P	ROLFE 2135	SHERNO, S.	23	09		4.0
			349-010-211	DIS	11		MTWRF	1:00-1:50P	ROLFE 3135	SHERNO, S.	23	09		4.0
			349-010-212	DIS	12		MTWRF	1:00-1:50P	ROLFE 2135	SHERNO, S.	23	09		4.0
			349-010-213	DIS	13		MTWRF	10:00-10:50A	BUNCHE 2168	SHERNO, S.	23	09		4.0
4	INTERMEDIATE SPAN	N	349-012-201	DIS	1		MTWRF	9:00-9:50A	PUB POL 1278	SHERNO, S.	23	09		4.0
			349-012-202	DIS	2		MTWRF	10:00-10:50A	PUB POL 1278	SHERNO, S.	23	09		4.0
			349-012-203	DIS	3		MTWRF	11:00-11:50A	PUB POL 1278	SHERNO, S.	23	09		4.0
			349-012-204	DIS	4		MTWRF	12:00-12:50P	PUB POL 1278	SHERNO, S.	23	09		4.0
			349-012-205	DIS	5		MTWRF	1:00-1:50P	PUB POL 1278	SHERNO, S.	23	09		4.0
5	INTERMEDIATE SPAN	N	349-014-201	DIS	1		MTWRF	9:00-9:50A	PUB POL 1284	SHERNO, S.	23	09		4.0
			349-014-202	DIS	2		MTWRF	10:00-10:50A	PUB POL 1284	SHERNO, S.	23	09		4.0
			349-014-203	DIS	3		MTWRF	11:00-11:50A	PUB POL 1284	SHERNO, S.	23	09		4.0
			349-014-204	DIS	4		MTWRF	12:00-12:50P	PUB POL 1284	SHERNO, S.	23	09		4.0
			349-014-205	DIS	5		MTWRF	1:00-1:50P	PUB POL 1284	SHERNO, S.	23	09		4.0
6	INTERMEDIATE SPAN	Y	349-015-201	DIS	1		MWRF	9:00-9:50A	PUB POL 1264	SHERNO, S.	23	09		4.0
			349-015-202	DIS	2		MWRF	10:00-10:50A	PUB POL 1264	SHERNO, S.	23	09		4.0
			349-015-203	DIS	3		MWRF	12:00-12:50P	PUB POL 1264	SHERNO, S.	23	09		4.0
			349-015-204	DIS	4		MWRF	1:00-1:50P	PUB POL 1264	SHERNO, S.	23	09		4.0
25	ADV SPANISH COMP	Y	349-054-201	LEC	1		MWF	9:00-9:50A	BUNCHE 2174	THE STAFF	15	02		4.0
			349-054-202	LEC	2		MWF	10:00-10:50A	BUNCHE 2174	THE STAFF	15	03		4.0
			349-054-203	LEC	3		MWF	11:00-11:50A	PUB POL 2292	THE STAFF	15	04		4.0
			349-054-204	LEC	4		MWF	12:00-12:50P	BUNCHE 2174	THE STAFF	15	05		4.0
			349-054-205	LEC	5		MWF	1:00-1:50P	PUB POL 2292	THE STAFF	15	06		4.0
25A	COMP-SPANISH SPKRS	N	349-056-201	LEC	1		MWF	9:00-9:50A	DODD 67	THE STAFF	15	02		4.0
			349-056-202	LEC	2		MWF	10:00-10:50A	KINSEY 94	THE STAFF	15	03		4.0

CATALOG NUMBER	COURSE TITLE	ENF REQ	IM ID NUMBER	CLS TYP	SEC	FEE	DAYS	TIME	BUILDING/ ROOM	INSTRUCTOR	ENRL CAP	XC	CR TP	UNITS
M42	CIV-SPAIN&PORTUGAL	N	-----	LEC	1		MW	9:00-10:50A	PERLOFF 1102	DAGENAIS, J.C.	100	02		4.0
			SAME AS : PORTGSE M42											
			349-085-201	DIS	1A		W	1:00- 1:50P	MS 3915G		20			0.0
			349-085-202	DIS	1B		W	3:00- 3:50P	ROLFE 3105		20			0.0
			349-085-203	DIS	1C		R	2:00- 2:50P	ROLFE 3135		20			0.0
			349-085-204	DIS	1D		R	3:00- 3:50P	DODD 178		20			0.0
			349-085-205	DIS	1E		F	11:00-11:50A	ROLFE 3134		20			0.0
			349-085-206	DIS	1F		F	1:00- 1:50P	BUNCHE 3211		20			0.0
100B	SYNTAX	N	349-308-200	LEC	1		MW	1:00- 2:50P	ROLFE 3134	SILVA-VILLAR, L.	40	06		4.0
105	SPANISH COMPOSITION	N	349-329-200	LEC	1		TR	9:00-10:50A	BUNCHE 1221A	THE STAFF	15	12		4.0
			349-329-201	LEC	2		TR	11:00-12:50P	BUNCHE 2174	THE STAFF	15	13		4.0
115	APPLIED LINGUISTICS	N	349-357-200	LEC	1		TR	11:00-12:50P	ROLFE 3134	PLANN, S.J.	30	13		4.0
M118B	PORT&SPN-MRPHL&SNTX	N	349-383-200	LEC	1		MW	11:00-12:50P	MS 7608	SILVA-VILLAR, L.	15	04		4.0
			SAME AS : PORTGSE M118B											
119B	POETRY AND DRAMA	N	349-389-200	LEC	1		TR	9:00-10:50A	PUB POL 1323	LUZURIAGA, G.	25	12		4.0
120C	HSPNC LIT SNCE 1898	N	-----	LEC	1		MW	11:00-12:50P	PUB POL 1222	BERGERO, A.J.	80	04		5.0
			349-397-201	DIS	1A		W	3:00- 3:50P	BUNCHE 2156		20			0.0
			349-397-202	DIS	1B		R	12:00-12:50P	ROLFE 3115		20			0.0
			349-397-203	DIS	1C		R	3:00- 3:50P	MS 5203		20			0.0
			349-397-204	DIS	1D		F	9:00- 9:50A	ROLFE 2134		20			0.0
127	DON QUIJOTE	N	349-428-200	LEC	1		TR	12:00- 1:50P	KINSEY 247	JOHNSON, C.B.	60	14		4.0
132	20C SPANISH PROSE	N	349-453-200	LEC	1		MW	9:00-10:50A	PUB POL 1323	KRONIK, J.W.	25	02		4.0
139	RMNT&RLSM-SP-AM LIT	N	349-480-200	LEC	1		MW	11:00-12:50P	ROLFE 2134	SKIRIUS, A.J.	30	04		4.0
151A	WOMEN IN LIT-SPAIN	N	349-534-200	DIS	1		MW	3:00- 4:50P	ROLFE 3134	SHERNO, S.	30	08		4.0
197	UNDERGRAD SEMINAR	N	349-845-200	SEM	1		MW	3:00- 4:50P	BUNCHE 2168	CORTINEZ, V.	20	08		4.0
			349-845-201	SEM	2		MW	9:00-10:50A	ROLFE 3106	THE STAFF	15	02		4.0
197A	HISPANC CULTURE&CIV	N	349-855-200	SEM	1		TR	2:00- 3:50P	BUNCHE 2156	LUZURIAGA, G.	10	15		4.0
M198	PILGRIMAGE IN 1492	N	-----	LEC	1		MW	2:00- 3:15P	LS 2147	RUIZ,T/DAGENAIS,J	40	07		4.0
			SAME AS : HIST M198											
			349-860-201	DIS	1A		R	9:00- 9:50A	BUNCHE 3156		5			0.0
			349-860-202	DIS	1B		R	1:00- 1:50P	MS 5203		5			0.0
			349-860-203	DIS	1C		R	2:00- 2:50P	MS 5203		5			0.0
			349-860-204	DIS	1D		R	3:00- 3:50P	BUNCHE 3150		5			0.0
			349-860-205	DIS	1E		F	9:00- 9:50A	PUB POL 1337		5			0.0
			349-860-206	DIS	1F		F	11:00-11:50A	PUB POL 1270		5			0.0
			349-860-207	DIS	1G		F	11:00-11:50A	ROLFE 3126		5			0.0
			349-860-208	DIS	1H		F	1:00- 1:50P	BUNCHE 1221A		5			0.0
M201B	LIT THEORY&CRITICSM	N	749-009-200	LEC	1		W	3:00- 5:50P	ROLFE 3115	BERGERO, A.J.	15	09	G	4.0
			SAME AS : PORTGSE M201B											
			RESTRIC: GRADUATE STUDENTS											
227	CERVANTES	N	749-173-200	LEC	1		R	3:00- 5:50P	PUB POL 1270	RODRIGUEZ-CEPEDA,E	15	16		4.0
233	SPN PRS AFTR CVL WR	N	749-199-200	LEC	1		W	12:00- 2:50P	HERSHEY 1655	KRONIK, J.W.	0	06		4.0
237	LIT-SPAN CONQUEST	N	749-223-200	LEC	1		M	12:00- 2:50P	PUB POL 1270	CORTINEZ, V.	15	05		4.0
245	CONTEMP SP AM ESSAY	N	749-270-200	LEC	1		M	3:00- 5:50P	BUNCHE 2156	SKIRIUS, A.J.	15	08		4.0
			RESTRIC: GRADUATE STUDENTS											
264B	GOLDEN AGE SPAN LIT	N	749-388-200	DIS	1		T	3:00- 5:50P	PUB POL 1323	JOHNSON, C.B.	15	15		4.0
280A	CONTEMP SPAN-AM LIT	N	749-486-200	DIS	1		T	12:00- 2:50P	HERSHEY 1657	THE STAFF	15	15		4.0
			RESTRIC: GRADUATE STUDENTS											
M286A	HISPANIC FOLK LIT	N	749-516-200	LEC	1		R	12:00- 2:50P	ROLFE 3123	HERNANDEZ, G.E.	10	16		4.0
			SAME AS : FLKLORE M286A											
			RESTRIC: GRADUATE STUDENTS											
290	SPECIAL TOPICS	N	749-530-200	LEC	1		R	3:00- 5:50P	ROLFE 3106	PLANN, S.J.	15	16		4.0
			RESTRIC: GRADUATE STUDENTS											
			Spanish 290, lecture 1: Spanish Vanguard Theater											
375	TCHNG APRNTC PRCTCM	N	749-620-200	SEM	1		UNSCHE			SHERNO, S.	100	30	SU	1.0- 4.0
			RESTRIC: GRADUATE STUDENTS											

SPEECH

All undergraduate courses, except independent studies and other similar courses without webpages, are subject to the Instructional Enhancement Fee. See Course Materials Fees under "Miscellaneous Fees" in the "Registration" section.

1	PRINC ORAL COMMNCTN	N	352-004-201	DIS	1		TR	8:00- 9:50A	KINSEY 346	BRIDGEWATER, D.A.	20	11		4.0
			352-004-202	DIS	2		TR	10:00-11:50A	KINSEY 346	BRIDGEWATER, D.A.	20	13		4.0
			352-004-203	DIS	3		TR	12:00- 1:50P	KINSEY 346	MILLER, T.E.	20	14		4.0
			352-004-204	DIS	4		TR	2:00- 3:50P	KINSEY 346	MILLER, T.E.	20	15		4.0
			352-004-205	DIS	5		TR	3:00- 4:50P	ROLFE 3135	PACKER, S.H.	20	16		4.0
107	PRINC-ARGUMENTATION	N	352-342-200	LEC	1		TR	4:00- 5:50P	KINSEY 346	MILLER, T.E.	35	16		4.0

STATISTICS

All undergraduate courses, except independent studies and other similar courses without webpages, are subject to the Instructional Enhancement Fee. See Course Materials Fees under "Miscellaneous Fees" in the "Registration" section.

10	STATISTCL REASONING	N	-----	LEC	1		TR	8:00- 9:15A	KINSEY 141	BERK, R.A.	90	11		4.0
			263-031-201	DIS	1A		W	8:00- 8:50A	MS 5128		30			0.0
			263-031-202	DIS	1B		W	8:00- 8:50A	MS 5217		30			0.0
			263-031-203	DIS	1C		F	8:00- 8:50A	MS 5148		30			0.0
			-----	LEC	2		MWF	9:00- 9:50A	KINSEY 141	THE STAFF	90	02		4.0
			263-031-211	DIS	2A		T	9:00- 9:50A	MS 5217		30			0.0
			263-031-212	DIS	2B		T	9:00- 9:50A	MS 5203		30			0.0
			263-031-213	DIS	2C		R	9:00- 9:50A	MS 5217		30			0.0
			-----	LEC	3		MWF	10:00-10:50A	KINSEY 169	COCHRAN, S.D.	90	03		4.0
			263-031-221	DIS	3A		T	10:00-10:50A	MS 5217		30			0.0
			263-031-222	DIS	3B		R	10:00-10:50A	MS 5217		30			0.0
			263-031-223	DIS	3C		T	4:00- 4:50P	MS 5138		30			0.0
			-----	LEC	4		MWF	11:00-11:50A	KNUDSEN 1240B	SANCHEZ, J.	90	04		4.0
			263-031-231	DIS	4A		T	11:00-11:50A	MS 5217		30			0.0
			263-031-232	DIS	4B		T	11:00-11:50A	HERSHEY 1651		30			0.0
			263-031-233	DIS	4C		R	11:00-11:50A	MS 5217		30			0.0
			-----	LEC	5		MWF	1:00- 1:50P	KINSEY 141	STRAND, M.J.	90	06		4.0
			263-031-241	DIS	5A		T	1:00- 1:50P	MS 5217		30			0.0

Spring 2000 Class Listings

CATALOG NUMBER	COURSE TITLE	ENF REQ	IM ID NUMBER	CLS TYP	SEC	FEE	DAYS	TIME	BUILDING/ ROOM	INSTRUCTOR	ENRL CAP	XC	CR TP	UNITS			
M11	INTRO-STATIS MTHDS	N	263-031-242	DIS	5B		T	1:00- 1:50P	PUB POL 1270		30			0.0			
			263-031-243	DIS	5C		R	1:00- 1:50P	MS 5217		30			0.0			
						-----	LEC	1		MWF	11:00-11:50A	PUB POL 1246	ZHOU, Z.	50	04		5.0
						SAME AS : ECON M40											
						263-033-201	DIS	1A		T	10:00-10:50A	BUNCHE 3150		17			0.0
						263-033-202	DIS	1B		T	10:00-10:50A	MS 3915D		17			0.0
						263-033-203	DIS	1C		R	3:00- 3:50P	MS 5128		16			0.0
						-----	LEC	2		MWF	10:00-10:50A	DODD 161	GOLDSTEIN, D.R.	50	03		5.0
						263-033-211	DIS	2A		T	8:00- 8:50A	MS 5128		17			0.0
						263-033-212	DIS	2B		R	8:00- 8:50A	MS 5128		17			0.0
						263-033-213	DIS	2C		T	3:00- 3:50P	MS 5128		16			0.0
						-----	LEC	3		MWF	1:00- 1:50P	PUB POL 1246	SANCHEZ, J.	50	06		5.0
						263-033-221	DIS	3A		R	1:00- 1:50P	BOELTER 5280		17			0.0
						263-033-222	DIS	3B		T	1:00- 1:50P	LS 2142		17			0.0
						263-033-223	DIS	3C		R	12:00-12:50P	MS 5118		17			0.0
						263-033-251	LAB	M1		T	8:00- 8:50A	BOELTER 9413		17			0.0
						263-033-252	LAB	M2		T	9:00- 9:50A	BOELTER 9413		16			0.0
						263-033-253	LAB	M3		T	12:00-12:50P	BOELTER 9413		17			0.0
						263-033-254	LAB	M4		T	1:00- 1:50P	BOELTER 9413		17			0.0
						263-033-255	LAB	M5		T	3:00- 3:50P	BOELTER 9413		16			0.0
			263-033-256	LAB	M6		R	8:00- 8:50A	BOELTER 9413		17			0.0			
			263-033-257	LAB	M7		R	11:00-11:50A	BOELTER 9413		17			0.0			
			263-033-258	LAB	M8		R	1:00- 1:50P	BOELTER 9413		16			0.0			
			263-033-259	LAB	M9		R	3:00- 3:50P	BOELTER 9413		17			0.0			
M12	STAT MTHDS-SOCL SCI	N	-----	LEC	1		MWF	1:00- 1:50P	DODD 146	GOULD, R.L.	15	06		5.0			
			SAME AS : SOCIOLOG M18, GEOG M40, ANTHRO M80														
			263-037-201	DIS	1A		T	1:00- 1:50P	BOELTER 5419		5			0.0			
			263-037-202	DIS	1B		R	1:00- 1:50P	BOELTER 5420		5			0.0			
			263-037-203	DIS	1C		T	4:00- 4:50P	MS 5128		5			0.0			
			263-037-251	LAB	M1		T	2:00- 2:50P	BOELTER 9413		5			0.0			
			263-037-252	LAB	M2		R	2:00- 2:50P	BOELTER 9413		5			0.0			
			263-037-253	LAB	M3		R	4:00- 4:50P	BOELTER 9413		5			0.0			
M13	STATS-LIFE&HLTH SCI	N	-----	LEC	1		MWF	9:00- 9:50A	ROYCE 190	PALMER, C.	50	02		5.0			
			SAME AS : OBEE M22														
			263-040-201	DIS	1A		T	9:00- 9:50A	GEOLOGY 4645		17			0.0			
			263-040-202	DIS	1B		R	11:00-11:50A	MS 3915H		16			0.0			
			263-040-203	DIS	1C		T	12:00-12:50P	MS 5128		17			0.0			
			263-040-251	LAB	M1		T	11:00-11:50A	BOELTER 9413		17			0.0			
			263-040-252	LAB	M2		R	9:00- 9:50A	BOELTER 9413		16			0.0			
			263-040-253	LAB	M3		R	12:00-12:50P	BOELTER 9413		17			0.0			
100C	STATISTICS	Y	-----	LEC	1		MWF	10:00-10:50A	MS 5128	THE STAFF	25	03		4.0			
			263-302-201	DIS	1A		T	10:00-10:50A	MS 5128		25			0.0			
110A	APPLIED STATISTICS	Y	263-362-201	LEC	1		MWF	9:00- 9:50A	MS 5128	ZHOU, Z.	40	02		4.0			
			263-362-202	DIS	1A		R	9:00- 9:50A	MS 5128		40			0.0			
			263-362-210	LEC	2		MWF	11:00-11:50A	MS 5128	STRAND, M.J.	40	04		4.0			
			263-362-211	DIS	2A		T	11:00-11:50A	MS 5128		40			0.0			
110B	APPLIED STATISTICS	Y	263-363-201	LEC	1		MWF	9:00- 9:50A	MS 5118		40	02		4.0			
			263-363-202	DIS	1A		T	9:00- 9:50A	MS 5128		40			0.0			
			263-363-210	LEC	2		MWF	1:00- 1:50P	MS 5128	ESFANDIARI, M.M.	40	06		4.0			
			263-363-211	DIS	2A		T	1:00- 1:50P	MS 5128		40			0.0			
130	STAT ANALYSIS SYSTM	N	-----	LEC	1		MWF	9:00- 9:50A	MS 3915H	LEW, V.	35	02		4.0			
			263-480-201	DIS	1A		TR	9:00- 9:50A	ROYCE 156	LEW, V.	35			0.0			
216	HI DIMEN DATA ANLYS	Y	663-096-200	LEC	1		MWF	12:00-12:50P	MS 5127	LI, K.C.	20	30	SU	4.0			
M230	STATISTICL COMPUTNG	Y	663-180-200	LEC	1		MWF	2:00- 2:50P	HERSHEY 1657	WU, Y.	25	07	G	4.0			
			SAME AS : BIOMATH M280, BIOSTAT M280														
			RESTRICT: GRADUATE STUDENTS														
370	TEACHING OF STATS	N	663-616-200	LEC	1		W	4:00- 6:50P	MS 5148	ESFANDIARI, M.M.	20	30	G	4.0			
			RESTRICT: JUNIORS AND ABOVE														
375	TCHNG APRNTC PRCTCM	N	663-620-200	SEM	1		UNSCHE			GOULD, R.L.	20	30	SU	1.0- 4.0			
			RESTRICT: GRADUATE STUDENTS														
THEATER																	
1C	DANCE-MUSIC THEATER	N	356-003-200	STU	1		MWF	10:00-11:20A	MACGOWN	GUNN, F.N.	25	03	G	1.0			
			RESTRICT: INSTRUCTOR CONSENT														
			356-003-201	STU	2		MWF	11:30-12:50P	MACGOWN 101	GUNN, F.N.	25	04	G	1.0			
			RESTRICT: INSTRUCTOR CONSENT														
14C	INTRO TO DESIGN	N	356-064-200	LEC	1		TR	12:00-12:50P	MACGOWN 1350	ROSE, R.S.	90	14	G	4.0			
			RESTRICT: INSTRUCTOR CONSENT														
			356-064-201	STU	1A		MW	1:00- 3:50P	MACGOWN		20			0.0			
			356-064-202	STU	1B		MW	1:00- 3:50P	MACGOWN		20			0.0			
			356-064-203	STU	1C		MW	1:00- 3:50P	MACGOWN		20			0.0			
			356-064-204	STU	1D		T	3:00- 3:50P	MACGOWN		20			0.0			
							F	1:00- 4:50P	MACGOWN		20			0.0			
			356-064-205	STU	1E		T	3:00- 3:50P	MACGOWN		20			0.0			
							F	1:00- 4:50P	MACGOWN		20			0.0			
			356-064-206	STU	1F		T	3:00- 3:50P	MACGOWN		20			0.0			
							F	1:00- 4:50P	MACGOWN		20			0.0			
			356-064-207	STU	1G		R	3:00- 4:50P	MACGOWN		20			0.0			
							F	1:00- 4:50P	MACGOWN		20			0.0			
			356-064-208	STU	1H		R	3:00- 4:50P	MACGOWN		20			0.0			
							F	1:00- 4:50P	MACGOWN		20			0.0			
			356-064-209	STU	1I		R	3:00- 4:50P	MACGOWN		20			0.0			
							F	1:00- 4:50P	MACGOWN		20			0.0			
20	ACTING FUNDAMENTALS	N	356-076-200	STU	1		TR	3:00- 4:50P	MACGOWN	SHAPIRO, M.	20	16		4.0			
			356-076-201	STU	2		TR	12:00- 1:50P	MACGOWN 102	SHAPIRO, M.	20	14		4.0			
50	THTR PRDCTN&PRFRMNC	N	356-160-200	STU	1		MW	1:00- 3:50P	MACGOWN 1220	IONAZZI, D.A.	3	30	G	2.0			
			356-160-201	STU	2		TR	1:00- 3:50P	MACGOWN 1220	IONAZZI, D.A.	3	30	G	2.0			
			356-160-202	STU	3		F	9:00- 3:50P	MACGOWN	IONAZZI, D.A.	3	30	G	2.0			

CATALOG NUMBER	COURSE TITLE	ENF REQ	IM ID NUMBER	CLS TYP	SEC	FEE	DAYS	TIME	BUILDING/ ROOM	INSTRUCTOR	ENRL CAP	XC	CR TP	UNITS
			356-160-203	STU	4			UNSCHE		IONAZZI, D.A.	8	30	G	2.0
			RESTRICT: INSTRUCTOR CONSENT											
			356-160-204	STU	5			UNSCHE		IONAZZI, D.A.	4	30	G	2.0
			356-160-205	STU	6			UNSCHE		IONAZZI, D.A.	8	30	G	2.0
			356-160-206	STU	7			UNSCHE		IONAZZI, D.A.	8	30	G	2.0
			356-160-207	STU	8			UNSCHE		IONAZZI, D.A.	5	20	G	2.0
			356-160-208	STU	9			UNSCHE		ROBINSON, B.J.	10	30	G	2.0
			RESTRICT: INSTRUCTOR CONSENT											
			356-160-209	STU	10			UNSCHE		MCLAIN, M.S.	10	30	G	2.0
			RESTRICT: INSTRUCTOR CONSENT											
			356-160-210	STU	11					IONAZZI, D.A.	10	20	G	2.0
			RESTRICT: INSTRUCTOR CONSENT											
101C	REALSM&20C RESPONSE	N	-----	LEC	1		MW	9:30-10:50A	MACGOWN 1330	KRAJEWSKA-WIECZORE	106	02	G	4.0
			RESTRICT: THEATER, THEATER ARTS MAJORS											
			356-307-201	DIS	1A		F	9:00- 9:50A	MACGOWN		13			0.0
			356-307-202	DIS	1B		F	9:00- 9:50A	MACGOWN		13			0.0
			356-307-203	DIS	1C		F	10:00-10:50A	MACGOWN		13			0.0
			356-307-204	DIS	1D		F	10:00-10:50A	MACGOWN		13			0.0
			356-307-205	DIS	1E		F	11:00-11:50A	MACGOWN		13			0.0
			356-307-206	DIS	1F		F	11:00-11:50A	MACGOWN		13			0.0
			356-307-207	DIS	1G		F	9:00- 9:50A	MACGOWN 1165		13			0.0
			356-307-208	DIS	1H		F	10:00-10:50A	MACGOWN 1154		13			0.0
102E	THEA-NON-EUROP WRLD	N	356-319-200	LEC	1		TR	12:30- 1:50P		NWAFOR-EJELINMA, N	20	14		4.0
M103D	CONTMP CHICANO THTR	N	356-328-200	LEC	1		M	9:00-11:50A	MACGOWN 2310B	VALENZUELA, J.L.	10	01		4.0
			SAME AS : CHICANO M103D, WLD ART M103D											
M103E	AFR AM-DPRSSN-PRSNT	N	356-329-200	LEC	1		F	12:00- 2:50P	MACGOWN 1330	ROBINSON, B.J.	60	07	G	4.0
			SAME AS : AFRO-AM M103E											
106	HST-AMER THTR&DRAMA	N	356-342-200	LEC	1		TR	10:00-11:50A	MACGOWN 1330	GARDNER, G.A.	60	13	G	4.0
			RESTRICT: THEATER, THEATER ARTS MAJORS											
114C	DANCE&SNG-MUSC THTR	Y	356-411-200	STU	1		TBA			DUSSAULT, N.	40	20	G	1.0
			RESTRICT: INSTRUCTOR CONSENT											
115C	ACTNG&VOICE&MVMNT 1	N	356-415-200	STU	1		TR	12:00- 2:50P	MACGOWN	CARUSO, S.	25	14	G	5.0
							TR	3:30- 4:50P	MACGOWN 101					
							F	1:00- 3:50P	MACGOWN 102					
			RESTRICT: INSTRUCTOR CONSENT											
			356-415-201	STU	2		TR	3:30- 6:20P	MACGOWN 102	CARUSO, S.	25	30	G	5.0
							MW	11:00-12:20P	MACGOWN 102					
			RESTRICT: INSTRUCTOR CONSENT											
116C	ACTNG&VOICE&MVMNT 2	N	356-423-200	STU	1		MW	3:00- 5:50P	MACGOWN	THE STAFF	30	08	G	5.0
			RESTRICT: INSTRUCTOR CONSENT											
			356-423-201	STU	2		TR	3:00- 5:50P	MACGOWN	ORTH, T.J.	30	16	G	5.0
			RESTRICT: INSTRUCTOR CONSENT											
118A	CREATIVE DRAMATICS	N	356-428-200	LEC	1		TR	3:00- 4:20P	MACGOWN	HARTER, P.M.	20	16		4.0
121	ACTING WORKSHOP	N	356-453-200	STU	1		TR	3:00- 5:50P	MACGOWN 1340	MCLAIN, M.S.	20	30		2.0
			RESTRICT: INSTRUCTOR CONSENT											
124A	ADVANCED VOICE	N	356-438-200	STU	1		TR	4:30- 5:50P	MACGOWN	WITTROCK, P.L.	20	16		2.0
			RESTRICT: INSTRUCTOR CONSENT											
128C	ACTING&VOICE&MVMNT 2	N	356-502-200	STU	1		MW	12:00- 1:20P	MACGOWN	ORTH, T.J.	25	05	G	2.0
			RESTRICT: INSTRUCTOR CONSENT											
			356-502-201	STU	2		MW	1:30- 2:50P	MACGOWN	ORTH, T.J.	25	30	G	2.0
			RESTRICT: INSTRUCTOR CONSENT											
			356-502-202	STU	3		TR	12:00- 1:20P	MACGOWN		20	14	G	2.0
128E	ACTING&VOICE&MVMNT 2	N	356-485-200	STU	1		MW	3:00- 4:20P	MACGOWN 101	RODRIGUE, J.	20	08	G	2.0
			RESTRICT: INSTRUCTOR CONSENT											
128F	ACTING&VOICE&MVMNT 2	N	356-505-200	STU	1		TR	3:00- 4:20P	MACGOWN	MORELAND, J.E.	25	16	G	2.0
			RESTRICT: THEATER, THEATER ARTS MAJORS & SENIORS ONLY											
			356-505-201	STU	2		TR	4:30- 5:50P	MACGOWN	MORELAND, J.E.	20	16	G	2.0
			RESTRICT: INSTRUCTOR CONSENT											
130A	FUND PLAYWRITING I	N	356-490-200	LEC	1		M	1:00- 3:50P	MACGOWN 2310C	GEIOGAMAH, H.L.	20	30		4.0
			RESTRICT: INSTRUCTOR CONSENT											
137C	CNTNUM STD-ACTG STG	N	356-542-200	STU	1		MW	12:00- 2:50P	MACGOWN 1340	OLIVIERI, J.M.	25	05		4.0
			RESTRICT: INSTRUCTOR CONSENT											
			356-542-201	STU	2		MW	3:00- 5:50P	MACGOWN	OLIVIERI, J.M.	20	08		4.0
			RESTRICT: INSTRUCTOR CONSENT											
150	THTR PRDCTN&PRFRMNC	N	356-611-201	STU	1		MW	1:00- 3:50P	MACGOWN 1220	IONAZZI, D.A.	3	30	G	2.0
			356-611-202	STU	2		TR	1:00- 3:50P	MACGOWN 1220	IONAZZI, D.A.	3	30	G	2.0
			356-611-203	STU	3		F	9:00-11:50A	MACGOWN 1220	IONAZZI, D.A.	3	30	G	2.0
							F	1:00- 3:50P	MACGOWN					
			356-611-204	STU	4			UNSCHE		IONAZZI, D.A.	8	30	G	2.0
			RESTRICT: INSTRUCTOR CONSENT											
			356-611-205	STU	5			UNSCHE		IONAZZI, D.A.	4	30	G	2.0
			356-611-206	STU	6			UNSCHE		IONAZZI, D.A.	8	30	G	2.0
			356-611-207	STU	7			UNSCHE		IONAZZI, D.A.	8	30	G	2.0
			356-611-208	STU	8			UNSCHE		IONAZZI, D.A.	5	20	G	2.0
			356-611-209	STU	9			UNSCHE		ROBINSON, B.J.	10	30	G	2.0
			RESTRICT: INSTRUCTOR CONSENT											
			356-611-210	STU	10			UNSCHE		MCLAIN, M.S.	10	30	G	2.0
			RESTRICT: INSTRUCTOR CONSENT											
			356-611-211	STU	11			UNSCHE		IONAZZI, D.A.	12	20	G	2.0
			RESTRICT: INSTRUCTOR CONSENT											
C151C	PRDCTN DSGN-FILM&TV	N	356-623-200	LEC	1		MW	11:00-12:50P	MACGOWN		15	04	G	4.0
			RESTRICT: INSTRUCTOR CONSENT											
C154C	SOUND FOR FILM&TV	N	356-637-200	LEC	1		TR	11:00-12:20P	MACGOWN 2310C	WARD, W.D.	10	13	G	4.0
			RESTRICT: INSTRUCTOR CONSENT											
C156C	CMPTR ASSIST RNDRNG	N	356-656-200	STU	1		TR	9:00-10:50A	MACGOWN 2310C	ROSE, R.S.	10	12	G	2.0
			RESTRICT: INSTRUCTOR CONSENT											
C157C	COSTUME CONSTRCTION	N	356-675-200	STU	1		TR	12:00- 1:50P	MACGOWN 2204	BRANDT, J.	10	30		2.0
			RESTRICT: INSTRUCTOR CONSENT											

Spring 2000 Class Listings

CATALOG NUMBER	COURSE TITLE	ENF REQ	IM ID NUMBER	CLS TYP	SEC	FEE	DAYS	TIME	BUILDING/ ROOM	INSTRUCTOR	ENRL CAP	XC	CR TP	UNITS
C158B	LIGHTNG DESIGN TECH	N	356-651-200	LEC	1			UNSCHE			10	20	G	4.0
				RESTRIC: INSTRUCTOR CONSENT										
160	FUND-PLAY DIRECTION	N	-----	LEC	1			TBA	MACGOWN	MCLAIN, M.S.	60	20		5.0
				RESTRIC: INSTRUCTOR CONSENT										
			356-648-201	LAB	1A			TBA			60			0.0
163B	DIRECTING FOR STAGE	N	356-667-200	LEC	1		TR	3:00- 5:50P	MACGOWN	MCLAIN, M.S.	60	16	G	4.0
				RESTRIC: INSTRUCTOR CONSENT										
171A	ADV THEATER LAB	N	356-684-200	LAB	1			UNSCHE	MACGOWN	GARDNER, G.A.	10	30		1.0- 4.0
				RESTRIC: INSTRUCTOR CONSENT										
			356-684-201	LAB	2			UNSCHE	MACGOWN	THE STAFF	10	30		1.0- 4.0
				RESTRIC: INSTRUCTOR CONSENT										
			356-684-202	LAB	3			UNSCHE	MACGOWN	THE STAFF	10	30		1.0- 4.0
				RESTRIC: INSTRUCTOR CONSENT										
			356-684-203	LAB	4			UNSCHE	MACGOWN	THE STAFF	10	30		1.0- 4.0
171B	ADV THEATER LAB	N	356-685-200	LAB	1			UNSCHE	MACGOWN	IONAZZI, D.A.	10	30		1.0- 4.0
				RESTRIC: INSTRUCTOR CONSENT										
			356-685-201	LAB	2			UNSCHE	MACGOWN	IONAZZI, D.A.	10	30		1.0- 4.0
				RESTRIC: INSTRUCTOR CONSENT										
			356-685-202	LAB	3			UNSCHE	MACGOWN	IONAZZI, D.A.	10	30		1.0- 4.0
				RESTRIC: INSTRUCTOR CONSENT										
			356-685-203	LAB	4			UNSCHE	MACGOWN	IONAZZI, D.A.	10	30		1.0- 4.0
173A	DESIGN ASGNMNT-ASST	N	356-694-200	STU	1			UNSCHE		ARMSTRONG, A.M.	25	30	G	2.0
				RESTRIC: INSTRUCTOR CONSENT										
173B	PRDCTN DSGN ASGNMNT	N	356-695-200	STU	1			UNSCHE		ARMSTRONG, A.M.	10	30	G	2.0
				RESTRIC: INSTRUCTOR CONSENT										
M178	FILM&TV ACTNG WKSHP	N	356-715-201	LAB	1		TR	9:00-11:50A	MELNITZ 1462A	SALVI, D.N.	10	12	G	2.0
				SAME AS : FILM&TV M177										
				RESTRIC: INSTRUCTOR CONSENT										
			356-715-202	LAB	2		TR	1:00- 3:50P	MELNITZ	SALVI, D.N.	10	15	G	2.0
				RESTRIC: INSTRUCTOR CONSENT										
			356-715-203	LAB	3		F	10:00-12:50P	MELNITZ	STEIN, H.D.	10	03	G	2.0
				RESTRIC: INSTRUCTOR CONSENT										
180	SENIOR PROJECT	N	356-733-200	LEC	1		TR	1:00- 2:50P	MACGOWN 1330	HARTER, P.M.	50	15	G	4.0
				RESTRIC: INSTRUCTOR CONSENT										
192	MP&TV&THTR INTRNSHP	N	356-799-200	FLD	1			TBA	NO FAC	WARD, W.D.	25	30		2.0/ 8.0
				RESTRIC: INSTRUCTOR CONSENT										
209	THEATER AUTHORS	N	756-118-200	SEM	1		R	11:00- 1:50P	MACGOWN	MUELLER, C.R.	25	14		5.0
				RESTRIC: INSTRUCTOR CONSENT										
230C	PERFORMNCE AND TEXT	N	756-230-200	LEC	1		T	3:00- 5:50P	MACGOWN	GEIOGAMAH, H.L.	15	30	G	4.0- 8.0
				RESTRIC: INSTRUCTOR CONSENT										
243C	SCENIC DESIGN	N	756-292-200	STU	1		MW	9:00-10:50A	MACGOWN 3312	ISRAEL, R.A.	15	30		4.0
				RESTRIC: THEATER, THEATER ARTS MAJORS										
246C	HISTORY OF COSTUME	N	756-305-200	LEC	1		TR	9:00-10:50A	MACGOWN 1165	RAMICOVA, D.	20	12	G	4.0
				RESTRIC: INSTRUCTOR CONSENT										
263	PRODCTN PRJCT-STAGE	N	756-390-200	DIS	1			UNSCHE		MCLAIN, M.S.	20	30	G	2.0- 6.0
				RESTRIC: INSTRUCTOR CONSENT										
375	TCHNG APRNTC PRCTCM	N	756-600-200	SEM	1			UNSCHE		WARD, W.D.	50	30	SU	1.0- 4.0
				RESTRIC: THEATER GRADUATE STUDENTS										
420C	ADVANCED ACTING 1	N	756-607-200	STU	1		MWF MF	3:00- 5:50P 9:00-10:20A	MACGOWN MACGOWN	RODRIGUE, J.	25	30	G	4.0
				RESTRIC: THEATER GRADUATE STUDENTS										
	Theater 420C, studio 1: Acting													
421C	ADVANCED ACTING 2	N	756-614-200	STU	1		MWF F	3:00- 5:50P 1:00- 2:50P	MACGOWN 2330 MACGOWN 1340	RODRIGUE, J.	25	30	G	4.0/ 8.0
				RESTRIC: THEATER GRADUATE STUDENTS										
424C	ADV VOICE&SPEECH 1	N	756-629-200	STU	1		TR MWF	1:30- 2:50P 12:00- 1:20P	MACGOWN 1154 MACGOWN 1154	MORELAND, J.E.	25	15	G	2.0- 4.0
				RESTRIC: THEATER GRADUATE STUDENTS										
424F	ADV VOICE&SPEECH 2	N	756-636-200	STU	1		MW MW	1:30- 2:50P 10:30-11:50A	MACGOWN 2330 MACGOWN 2330	WITTROCK, P.L.	25	30	G	2.0- 4.0
				RESTRIC: THEATER GRADUATE STUDENTS										
425C	ADVANCED MOVEMENT 1	N	756-640-200	STU	1		MF TR	10:30-11:50A 12:00- 1:20P	MACGOWN 1350 MACGOWN 1340	MONAGHAN, E.J.	25	30	G	2.0- 4.0
				RESTRIC: THEATER GRADUATE STUDENTS										
425F	ADVANCED MOVEMENT 2	N	756-647-200	STU	1		MF	9:00-10:20A	MACGOWN 1350	HEIM, J.	25	02	G	2.0- 4.0
				RESTRIC: THEATER GRADUATE STUDENTS										
429	PERFORMANCE WRKSHOP	N	756-651-200	STU	1			UNSCHE		SHAPIRO, M.	20	20	G	4.0
				RESTRIC: INSTRUCTOR CONSENT										
430C	ADV STD-PLAYWRITING	N	756-654-200	LEC	1		W	3:00- 5:50P	MACGOWN 2310A	VILLARREAL, E.E.	10	30		4.0- 8.0
				RESTRIC: THEATER GRADUATE STUDENTS										
C433C	SCRIPT DVLPMNT WKSHP	N	756-649-200	LAB	1					VALENZUELA, J.L.	10	20		4.0
				RESTRIC: THEATER GRADUATE STUDENTS										
441C	LIGHTING DESIGN	N	756-674-200	LEC	1		MW	9:00-10:50P	MACGOWN 2217	JAMPOLIS, N.P.	20	02	G	4.0
				RESTRIC: THEATER GRADUATE STUDENTS										
442C	COSTUME DESIGN	N	756-681-200	LEC	1		TR	2:00- 3:50P	MACGOWN 2310A	ARMSTRONG, A.M.	20	15	G	4.0
				RESTRIC: THEATER GRADUATE STUDENTS										
			756-681-201	LEC	2		TR	9:00-10:50A	MACGOWN 2310A	RAMICOVA, D.	20	30	G	4.0
				RESTRIC: THEATER GRADUATE STUDENTS										
C454C	SOUND FOR FILM&TV	N	756-804-200	LEC	1		TR	11:00-12:20P	MACGOWN	WARD, W.D.	0	13	G	4.0
				RESTRIC: INSTRUCTOR CONSENT										
C456C	CMPTR-ASSIST RNRDNG	N	756-733-200	STU	1		TR	9:00-10:50A	MACGOWN		10	30	G	2.0
				RESTRIC: INSTRUCTOR CONSENT										
C457C	COSTUME CONSTRCTION	N	756-725-200	STU	1		TR	12:00- 1:50P	MACGOWN 2204	MCGUIRE, W.J.	10	30		2.0
				RESTRIC: INSTRUCTOR CONSENT										

CATALOG NUMBER	COURSE TITLE	ENF REQ	IM ID NUMBER	CLS TYP	SEC	FEE	DAYS	TIME	BUILDING/ ROOM	INSTRUCTOR	ENRL CAP	XC	CR TP	UNITS
C472	PRODUCTN&PERFMN LAB	N	756-739-200	LAB	1		TR	9:00-11:50A	MACGOWN 1340	OLIVIERI, J.M.	20	12		2.0- 8.0
			RESTRIC: THEATER GRADUATE STUDENTS											
			756-739-201	LAB	2		TR	8:30-11:50A	MACGOWN	GEER, E.	20	11		2.0- 8.0
			RESTRIC: THEATER GRADUATE STUDENTS											
			756-739-202	LAB	3					ARMSTRONG, A.M.	20	20		2.0- 8.0
			RESTRIC: THEATER GRADUATE STUDENTS											
474	PROJECTS-THTR DSGN	N	756-737-201	LAB	1		UNSCHE			ISRAEL, R.A.	10	30	G	2.0- 4.0
			RESTRIC: THEATER GRADUATE STUDENTS											
			756-737-202	LAB	2		UNSCHE			ARMSTRONG, A.M.	10	30	G	2.0- 4.0
			RESTRIC: THEATER GRADUATE STUDENTS											
			756-737-203	LAB	3		UNSCHE			JAMPOLIS, N.P.	10	30	G	2.0- 4.0
			RESTRIC: THEATER GRADUATE STUDENTS											
			756-737-204	LAB	4		UNSCHE			RAMICOVA, D.	10	30	G	2.0- 4.0
			RESTRIC: THEATER GRADUATE STUDENTS											
			756-737-200	LAB	5		UNSCHE			IONAZZI, D.A.	10	30	G	2.0- 4.0
			RESTRIC: THEATER GRADUATE STUDENTS											
			756-737-206	LAB	6		UNSCHE			WARD, W.D.	10	30	G	2.0- 4.0
			RESTRIC: THEATER GRADUATE STUDENTS											
498	INTERN-THTR&FILM&TV	N	756-789-200	TUT	1		UNSCHE			WARD, W.D.	10	30		4.0-12.0
			RESTRIC: INSTRUCTOR CONSENT											
URBAN PLANNING														
CM128	GLOBAL ENVIR&DVLPM	Y	-----	LEC	1		MW	5:00- 6:15P	BUNCHE 2221E	MULDAVIN, J.S.	15	09		4.0
			SAME AS : GEOG M128, URB PLN C266											
			361-468-201	DIS	1A		TBA				5			0.0
			361-468-202	DIS	1B		TBA				5			0.0
			361-468-203	DIS	1C		TBA				5			0.0
C184	LOOKING AT L A	N	361-782-200	DIS	1		T	2:00- 4:50P	PUB POL 1222	LEAVITT, J.	50	30	G	4.0
M190	HUMAN ENVIRONMENT	N	361-800-200	LEC	1		MW	10:45-12:15P	PERLOFF 1243A	RAND, G.	10	20		4.0
			SAME AS : ARCH&UD M190											
191	CITIES AND PLANNING	N	361-809-200	LEC	1		TR	3:30- 4:45P	PUB POL 2355	TAYLOR, B.D.	50	16		4.0
M194	WOMEN AND THE CITY	N	361-830-200	LEC	1		TR	12:30- 1:50P	PUB POL 2232	BLUMENBERG, E.A.	25	14		4.0
			SAME AS : WOM STD M194											
M206B	ADV GEOG INFO SYSTM	Y	761-047-200	LEC	1		MW	10:30-11:50A	PUB POL 1015A	HOUSTON, J.D.	25	03	G	4.0
			RESTRIC: URBAN PLANNING MAJORS											
210C	COLLOQM-PLANN THRY	N	761-070-200	LEC	1		M	2:00- 4:50P	PUB POL 1256	SOJA, E.W.	20	30		4.0
			RESTRIC: URBAN PLANNING MAJORS											
211	LAW&QUALTY URBN LIF	N	761-072-200	LEC	1		TR	11:00-12:15P	PUB POL 1270	HESKIN, A.D.	30	30		4.0
			RESTRIC: URBAN PLANNING MAJORS											
217B	COMPRHNSV PLAN PROJ	N	761-113-200	SEM	1		W	9:30-12:20P	PUB POL 1270	HINOJOSA-OJEDA, R.	30	30	SU	4.0
			RESTRIC: URBAN PLANNING MAJORS											
			761-113-201	SEM	2		W	9:30-12:20P	PUB POL 1329	CENZATTI, M.	30	30	SU	4.0
			RESTRIC: URBAN PLANNING MAJORS											
222	HIST&THRY-URBAN PLN	N	761-144-200	LEC	1		TR	9:30-10:50A	PUB POL 2355	BLUMENBERG, E.A.	30	12	G	4.0
			RESTRIC: URBAN PLANNING MAJORS											
233	PLTCL ECON-URBANZTN	N	761-228-200	LEC	1		W	2:00- 4:50P	PUB POL 2319	SOJA, E.W.	25	09		4.0
			RESTRIC: URBAN PLANNING MAJORS											
234B	RURAL DVLPMT ISSUES	N	761-222-200	LEC	1		M	9:00-11:50A	PUB POL 2319	HECHT, S.B.	25	01	G	4.0
			RESTRIC: URBAN PLANNING MAJORS											
236B	REGNL ECON DVLPM 2	N	761-255-200	LEC	1		W	2:00- 4:50P	PUB POL 2317	STORPER, M.C.	25	09	G	4.0
			RESTRIC: URBAN PLANNING MAJORS											
			Urban Planning 236B: Globalization and Its Consequences											
236C	DEVLPMT-GLOBAL ECON	Y	761-259-200	LEC	1		M	10:00-12:50P	PUB POL 2343	STORPER, M.C.	25	30	G	4.0
			RESTRIC: URBAN PLANNING MAJORS											
237B	URBN®NL ECON DEV	N	761-262-200	LEC	1		T	2:00- 4:50P	PUB POL 3343C	WOLFF, G.	20	30	G	4.0
			RESTRIC: URBAN PLANNING MAJORS											
239	SPCL TPC-DEVLPL PCY	N	761-273-200	SEM	1		M	2:00- 4:50P	PUB POL 2317	COMMINS, S.K.	25	30		2.0- 8.0
			RESTRIC: URBAN PLANNING MAJORS											
			Urban Planning 239: Urban Development in a Globalized World											
245	URBAN PUBLIC FINANCE	N	761-314-200	LEC	1		M	2:00- 4:50P	PUB POL 2278		25	30		4.0
			RESTRIC: URBAN PLANNING MAJORS											
250	INTRO-SOCIAL POLICY	N	761-340-200	LEC	1		R	2:00- 4:45P	PUB POL 1256	GRIGSBY, J.E.	25	16		4.0
			RESTRIC: URBAN PLANNING MAJORS											
252	SOCIAL IMPACT ANLYS	N	761-349-200	LEC	1		T	2:00- 4:50P	PUB POL 2317	GRIGSBY, J.E.	25	15		4.0
			RESTRIC: URBAN PLANNING MAJORS											
M256	TRAVL BEHAVIOR ANLY	N	761-383-201	LEC	1		W	2:00- 4:50P	PUB POL 1337	TAYLOR, B.D.	30	30	G	4.0
			SAME AS : PCY ST M221											
			RESTRIC: URBAN PLANNING MAJORS											
262B	URB ENV-WATER RSRCS	N	761-428-200	LEC	1		TR	2:00- 3:20P	PUB POL 2278	CRANE, R.D.	30	30		4.0
			RESTRIC: URBAN PLANNING MAJORS											
C266	GLOBAL ENVIR&DVLPM	Y	761-459-200	LEC	1		MW	5:00- 6:15P	BUNCHE 2221E	MULDAVIN, J.S.	10	09		4.0
			RESTRIC: URBAN PLANNING MAJORS											
M272	RL ESTATE DEV&FINNC	N	761-480-200	LEC	1		R	5:00- 7:50P	PUB POL 2284	RICHMAN, N.T.	30	20		4.0
			SAME AS : ARCH&UD M272											
			RESTRIC: URBAN PLANNING MAJORS											
275	HOUSNG&COMMUNTY DEV	N	761-495-200	LEC	1		R	2:00- 4:50P	PUB POL 1264	LEAVITT, J.	25	30	G	4.0
			RESTRIC: URBAN PLANNING MAJORS											
281A	INTR-HST BLT ENV-US	N	761-526-200	LEC	1		TR	2:00- 3:15P	PUB POL 2242	LOUKAITOU-SIDERISA	35	30		4.0
			RESTRIC: URBAN PLANNING MAJORS											
282	URBAN DESIGN	N	761-530-200	LEC	1		W	10:00-12:50P	PUB POL 2319	LOUKAITOU-SIDERISA	25	30	G	4.0
			RESTRIC: URBAN PLANNING MAJORS											
C284	LOOKING AT L A	N	761-537-200	LEC	1		T	2:00- 4:50P	PUB POL 1222	LEAVITT, J.	20	30		4.0
			RESTRIC: URBAN PLANNING MAJORS											
375	TCHNG APRNTC PRCTCM	N	761-600-200	SEM	1		UNSCHE			SHOUP, D.C.	10	30	SU	1.0- 4.0
			RESTRIC: URBAN PLANNING MAJORS											

CATALOG NUMBER	COURSE TITLE	ENF REQ	IM ID NUMBER	CLS TYP	SEC	FEE	DAYS	TIME	BUILDING/ ROOM	INSTRUCTOR	ENRL CAP	XC	CR TP	UNITS
M470	OCCUPL&ENVR HLTH ED	N	761-740-200	LEC	1		TR	9:00-10:50A	HLTHSCI 71257	BROWN, M.P.	5	12	G	4.0
			SAME AS : COM HLT M470											
			RESTRICT: INSTRUCTOR CONSENT											

WOMEN'S STUDIES

All undergraduate courses, except independent studies and other similar courses without webpages, are subject to the Instructional Enhancement Fee. See Course Materials Fees under "Miscellaneous Fees" in the "Registration" section.

10	FMNST-WOMEN&SOCIETY	N	-----	LEC	1		TR	2:00- 3:15P	LS 2147	SMITH, P.J.	160	15		4.0
			367-030-201	DIS	1A		T	12:00-12:50P	SLICHTR 2834		20			0.0
			367-030-202	DIS	1B		T	1:00- 1:50P	ROYCE 148		20			0.0
			367-030-203	DIS	1C		W	8:00- 8:50A	ROLFE 3112		20			0.0
			367-030-204	DIS	1D		W	9:00- 9:50A	DANCE 103		20			0.0
			367-030-205	DIS	1E		R	8:00- 8:50A	ROLFE 3112		20			0.0
			367-030-206	DIS	1F		R	1:00- 1:50P	DANCE 103		20			0.0
			367-030-207	DIS	1G		R	4:00- 4:50P	PUB POL 1278		20			0.0
			367-030-208	DIS	1H		R	5:00- 5:50P	MOORE 1003		20			0.0
M107B	BRITISH WOMN WRITRS	N	367-343-200	LEC	1		TR	2:00- 3:50P	KINSEY 247	DAKESSIAN, M.A.	20	15		4.0
			SAME AS : ENGL M107B											
110A	FMNST THRY-SOCL SCI	Y	367-360-200	LEC	1		WF	10:00-11:50A	MS 3915A	ACKERLY, B.A.	32	03		4.0
			RESTRICT: JUNIORS AND ABOVE											
M115	SEXL&GENDR ORIENTTN	Y	367-390-200	LEC	1		T	1:00- 3:50P	KINSEY 96	BROWN, E.	7	15	G	4.0
			SAME AS : LGBT5 M115											
			RESTRICT: JUNIORS AND ABOVE											
			Women's Studies M115: Boys to Men: American Masculinities, 1800 to the Present											
130	WOMEN OF COLOR-U S	N	367-480-200	LEC	1		MW	3:00- 4:50P	ROYCE 156	GUNWARDENA, A.N.	30	08		4.0
			RESTRICT: WOMEN'S STUDIES MAJORS											
135	WOMEN-PHYSICS&MATH	N	367-510-200	LEC	1		R	12:00- 2:50P	DODD 162	BYERS, N.	25	16		4.0
M167	CONTSTD SEXUALITIES	N	-----	LEC	1		MW	3:00- 4:50P	PUB POL 1222	KITZINGER	15	08	G	4.0
			SAME AS : LGBT5 M167, SOCIOL M167											
			367-702-201	DIS	1A		M	1:00- 1:50P	GEOLOGY 6704		5			0.0
			367-702-202	DIS	1B		M	5:00- 5:50P	HERSHEY 1657		5			0.0
			367-702-203	DIS	1C		W	2:00- 2:50P	MS 6201		5			0.0
171	JRSPRDNC-SEXL EQLTY	N	367-726-200	LEC	1		F	10:00-12:50P	MOORE 1003	DE LA ROCHA, R.	20	03		4.0
			RESTRICT: JUNIORS AND ABOVE											
M174	SOC OF THE FAMILY	N	-----	LEC	1		TR	11:00-12:15P	DODD 175	BEREND, Z.	25	13		4.0
			SAME AS : SOCIOL M174, WOMEN M174											
			367-744-201	DIS	1A		T	1:00- 1:50P	BOELTER 5280		10			0.0
			367-744-202	DIS	1B		T	9:00- 9:50A	PUB POL 2284		10			0.0
			367-744-203	DIS	1C		W	9:00- 9:50A	BOELTER 5422		10			0.0
185	SPCL TPC-WOMNS STDS	N	367-810-200	LEC	1		W	1:00- 3:50P	BUNCHE 3143	SUBRAMANIAN, S.K.	30	06		4.0
			Women's Studies 185, lecture 1: Women and Deviance											
			367-810-201	LEC	2		W	2:00- 4:50P	PUB POL 1278	GALATEANU, G.	12	09		4.0
			Women's Studies 185, lecture 2: Women and Literature in Eastern Europe											
M186	WOMEN-SCANDINVN LIT	N	367-816-200	DIS	1		TR	11:00-12:15P	KINSEY 289	NORSENG, M.K.	5	13		4.0
			SAME AS : SCAND CM186											
M194	WOMEN AND THE CITY	N	367-864-200	LEC	1		TR	12:30- 1:50P	PUB POL 2232	BLUMENBERG, E.A.	15	14		4.0
			SAME AS : URB PLN M194											
			RESTRICT: JUNIORS AND ABOVE											
197	SENIOR RESEARCH SEM	Y	367-882-200	SEM	1		T	2:00- 4:50P	MS 5203	HALE, S.	15	30		4.0
			RESTRICT: DEPARTMENT CONSENT											
375	TCHNG APRNTC PRCTCM	N	767-620-200	SEM	1		UNSCHE			SMITH, P.J.	10	30	SU	1.0- 4.0
			RESTRICT: DEPARTMENT CONSENT											

WORLD ARTS AND CULTURES

1A	FNDMNT-MODERN DANCE	N	359-001-200	LAB	1		MW	12:00- 1:20P	DANCE 218	CLIPPINGER, K.S.	25	05		2.0
			359-001-201	LAB	2		MW	1:30- 2:50P	DANCE 214	CLIPPINGER, K.S.	25	30		2.0
1B	FNDMNT-MODERN DANCE	N	359-002-200	LAB	1		TR	9:00-10:20A	DANCE 214	CLIPPINGER, K.S.	25	30		2.0
7C	BEGINNING BALLET	N	359-023-200	LAB	1		MWF	9:00-10:20A	DANCE 218	KRAUSS, N.	25	02		2.0
			RESTRICT: DANCE, DANCE/MOVEMENT, WORLD ARTS											
20	MUSIC-SOUNDS&SYSTEMS	N	359-060-200	STU	1		TR	1:00- 2:50P	DANCE 208	TERRY, K.	40	15		4.0
			RESTRICT: DANCE, DANCE/MOVEMENT, WORLD ARTS											
23L	LAB-CONDITNNG-DNCRS	N	359-069-200	LAB	1		TR	9:30-10:50A	DANCE 200	BAILEY, S.R.	25	12	PN	2.0
			World Arts 23L, lab 1: Yoga											
			359-069-201	LAB	2		MW	10:30-11:50A	DANCE 218	KLEPINGER, L.E.	25	03	PN	2.0
			World Arts 23L, lab 2: Yoga											
48	LAB-DANCE PRODUCTN	N	359-144-200	LAB	1		UNSCHE			LEUNG, A.S.	20	30	PN	1.0
			RESTRICT: DANCE, DANCE/MOVEMENT, WORLD ARTS											
72B	DANCE-WEST AFRICA	N	359-220-200	STU	1		MW	11:30-12:50P	DANCE 200	CAMARA, N.	30	04		2.0
73B	DANCE OF MEXICO	N	359-229-200	STU	1		MW	9:00-10:20A	DANCE 208	CRUZ MANJARREZ, G.	20	02		2.0
74C	DANCE OF SPAIN	N	359-238-200	STU	1		MW	3:00- 4:20P	DANCE 208	DE LEON-TORSIELLOL	20	08		2.0
			World Arts 74C: Beginning Flamenco											
79	BEG AFRO-CUBAN DNCE	N	359-275-200	STU	1		MW	4:30- 5:50P	DANCE 200	DOME-PEREZ, T.	25	09		2.0
	BEG AFRO-CUBAN DRUM	N	359-275-201	STU	2		MW	2:00- 3:30P	DANCE 152	WARDINSKY	15	07		2.0
			359-275-202	STU	3		TR	9:30-10:50A	DANCE 152	WARDINSKY	15	12		2.0
	BEG MID ESTRN DANCE	N	359-275-203	STU	4		MW	1:30- 2:50P	DANCE 200	HOSCH-OSWEILER, L.	20	06		2.0
	BEG SALSA DANCE	N	359-275-204	STU	5		TR	5:30- 6:50P	DANCE 208	FRIEDMAN, S.G.	25	20		2.0
	DANCE-SELECTED CLTR	N	359-275-205	STU	6		TR	9:00-10:20A	DANCE 218	SIEGEL, J.	20	12		2.0
			World Arts 79, studio 6: New Perspectives											
80B	MVMNT AS CLTR BEHVR	N	359-281-200	STU	1		TR	11:00-12:50P	FRANZ 2258A	MITOMA, J.M.	80	13		2.0
			RESTRICT: DANCE, DANCE/MOVEMENT, WORLD ARTS											
101C	INTMD MOD DNCE TCHN	N	359-309-200	STU	1		TR	10:30-11:50A	DANCE 214	MARTIN, N.	20	13		2.0
			RESTRICT: DANCE, DANCE/MOVEMENT, WORLD ARTS											
			World Arts, studio 1: Contact Improvisation											
			359-309-201	STU	2		TR	1:00- 2:50P	DANCE 214	LAZIER, R.J.	20	15		2.0
			RESTRICT: DANCE, DANCE/MOVEMENT, WORLD ARTS											

CATALOG NUMBER	COURSE TITLE	ENF REQ	IM ID NUMBER	CLS TYP	SEC	FEE	DAYS	TIME	BUILDING/ ROOM	INSTRUCTOR	ENRL CAP	XC	CR TP	UNITS
C102C	ADV MDRN DANCE TCHN	N	359-315-200	LAB 1			MW	9:00-10:50A	DANCE 214	LAZIER, R.J.	20	02		2.0
				RESTRICT: DANCE, DANCE/MOVEMENT, WORLD ARTS										
103	IMPROVISATION-DANCE	N	359-319-200	STU 1			MW	3:00- 4:20P	DANCE 214	FORTI, S.	20	08		2.0
				RESTRICT: DANCE, DANCE/MOVEMENT, WORLD ARTS										
C107	WORKSHOP IN BALLET	Y	359-345-200	LEC 1			MWF	1:30- 2:50P	DANCE 218	LAZIER, R.J.	20	06		2.0
				RESTRICT: DANCE, DANCE/MOVEMENT, WORLD ARTS										
110	FLD-WRLD ARTS&CLTRS	N	359-360-200	FLD 1				UNSCHE		TOKOFSKY, P.I.	10	30		2.0- 4.0
				RESTRICT: INSTRUCTOR CONSENT										
	World Arts 110, field 1: Internships													
			359-360-201	FLD 2			W	4:00- 5:20P	PUB POL 1023	TOKOFSKY, P.I.	15	09		2.0- 4.0
				RESTRICT: DANCE, DANCE/MOVEMENT, WORLD ARTS										
	World Arts 110, field 2: Service Learning													
115	DVLP PHYSICAL IDEAS	Y	359-390-200	LEC 1			MW	11:00-12:50P	DANCE 214	LAZIER, R.J.	20	04		3.0
				RESTRICT: DANCE, DANCE/MOVEMENT, WORLD ARTS										
	World Arts 115, lecture 1: Following Thought in Movement: Developing Physical Ideas													
	ADV APPROACH-IMPROV	Y	359-390-201	LEC 2			MW	4:30- 6:20P	DANCE 214	FORTI, S.	20	09		3.0
				RESTRICT: DANCE, DANCE/MOVEMENT, WORLD ARTS										
122	MOVEMENT THEORIES	N	359-432-200	LEC 1			TR	11:00-12:20P	DANCE 216	CLIPPINGER, K.S.	20	13		2.0
				RESTRICT: DANCE, DANCE/MOVEMENT, WORLD ARTS										
C127	VIDEO-TRAD&PRFR ART	N	359-463-200	LAB 1			MW	4:00- 5:50P	DANCE 152	BISHOP, J.M.	6	09	G	4.0
				RESTRICT: DANCE, DANCE/MOVEMENT, WORLD ARTS										
	World Arts C127: Advanced Video Production													
130	YORUBA EXPR CULTURE	N	359-480-200	LEC 1			TR	1:00- 2:50P	GEOLOGY 4645	WATERMAN, C.A.	40	15		4.0
	TANGO ORCH ENSEMBLE	N	359-480-201	LEC 2			MW	6:30- 7:50P	DANCE 216	PELINSKI, R.	20	20		4.0
	INDIAN POPULAR FILM	N	359-480-202	LEC 3			MW	11:00-12:50P	BOELTER 5420	SRINIVAS, L.	30	04		4.0
135	DANCE-UNITED STATES	N	-----	LEC 1			MW	1:00- 2:50P	DANCE 208	GERE, D.H.	40	06		4.0
				RESTRICT: JUNIORS AND ABOVE										
			359-510-201	DIS 1A			M	4:00- 5:50P	DANCE 216	GERE, D.H.	20			0.0
				RESTRICT: JUNIORS AND ABOVE										
			359-510-202	DIS 1B			T	4:00- 5:50P	DANCE 152	GERE, D.H.	20			0.0
				RESTRICT: JUNIORS AND ABOVE										
144	CSTM&SCNC DSGN-DNCE	N	359-564-200	LEC 1			MW	11:00-12:50P	DANCE 152	TOMLINSON, C.D.	20	04		4.0
				RESTRICT: DANCE, DANCE/MOVEMENT, WORLD ARTS										
146	INDONESIAN TEXTILES	N	359-576-200	LEC 1			W	9:00-11:50A	FOWLER 2450	HAMILTON, R.W.	20	02		4.0
148	ADV LAB-DANCE PRDCT	N	359-588-200	LAB 1				UNSCHE		LEUNG, A.S.	20	20	PN	1.0
				RESTRICT: DANCE, DANCE/MOVEMENT, WORLD ARTS										
149	DANCE PRFRMC PRCTCM	N	359-594-200	LAB 1				UNSCHE		LEUNG, A.S.	20	20	PN	1.0
				RESTRICT: DANCE, DANCE/MOVEMENT, WORLD ARTS										
151B	DANCE AS CLTR IN ED	N	359-607-200	LEC 1			TR	9:00-11:00A	DANCE 218	SIEGEL, J.	20	12		4.0
							TR	11:00-11:30A	DANCE 208					
165C	TOPICS IN MUSEOLOGY	Y	359-692-200	DIS 1				TBA		ROSS, D.H.	20	20		4.0
				RESTRICT: INSTRUCTOR CONSENT										
C171B	DANCE OF INDONESIA	N	359-726-200	STU 1			MW	4:30- 5:50P	DANCE 218	SUPRIYANTO, E.	20	09		2.0
				RESTRICT: INSTRUCTOR CONSENT										
C171D	DANCE OF INDIA	N	359-728-200	STU 1			TR	1:00- 2:20P	DANCE 218	PRAKASH, V.	20	15		2.0
				RESTRICT: INSTRUCTOR CONSENT										
C172B	DANCE-WEST AFRICA	N	359-732-200	STU 1			TR	11:00-12:20P	DANCE 200	CAMARA, N.	20	13		2.0
				RESTRICT: INSTRUCTOR CONSENT										
C174C	DANCE OF SPAIN	N	359-744-200	STU 1			MW	5:00- 6:20P	DANCE 208	DE LEON-TORSIELLOL	25	09		2.0
				RESTRICT: INSTRUCTOR CONSENT										
	World Arts C174C: Intermediate Flamenco													
C179	INTM AFRO-CUBAN DNC	N	359-775-200	LAB 1			TR	11:00-12:30P	DANCE 218	DOME-PEREZ, T.	20	13		2.0
				RESTRICT: INSTRUCTOR CONSENT										
	World Arts C179, lab 1: Intermediate Afro-Cuban Dance													
	INTERMEDIATE JAZZ	N	359-775-201	LAB 2			TR	4:00- 5:50P	DANCE 218	VACA, A.B.	20	16		2.0
				RESTRICT: INSTRUCTOR CONSENT										
	World Arts C179, lab 2: Intermediate Jazz													
	INT AFRO-CUBAN DRUM	N	359-775-202	LAB 3			TR	1:30- 2:50P	DANCE 152	WARDINSKY	10	15		2.0
				RESTRICT: INSTRUCTOR CONSENT										
	World Arts C179, lab 3: Intermediate Afro-Cuban Drumming													
	INT EAST EURO DANCE	N	359-775-203	LAB 4			MW	3:00- 4:20P	DANCE 218	LARSEN, G.J.	20	08		2.0
				RESTRICT: INSTRUCTOR CONSENT										
	World Arts C179, lab 4: Intermediate East European Dance													
	SOUND SOURCES	N	359-775-204	LAB 5			TR	9:30-10:50A	DANCE 208	TERRY, K.	20	12		2.0
				RESTRICT: INSTRUCTOR CONSENT										
	World Arts C179, lab 5: Sound Sources													
181B	DANCE IN SE ASIA	N	359-787-200	LEC 1			MW	1:00- 2:50P	DANCE 103	MITOMA, J.M.	20	06		4.0
190B	SENIOR COLLOQUIUM	N	359-895-200	LEC 1			TR	3:00- 5:20P	DANCE 208	TOKOFSKY, P.I.	40	16	T2	4.0
				RESTRICT: WORLD ARTS AND CULTURES SENIORS										
	World Arts 190B, lecture 1: Cultural Studies													
			359-895-201	LEC 2			TR	3:00- 5:20P	DANCE 200	LEUNG, A.S.	30	16	T2	4.0
				RESTRICT: WORLD ARTS AND CULTURES SENIORS										
	World Arts 190B, lecture 2: Performance													
192	PROJECTS IN DANCE	N	359-896-200	LAB 1				TBA		LEUNG, A.S.	20	20		2.0- 4.0
				RESTRICT: DANCE, DANCE/MOVEMENT, WORLD ARTS										
			359-896-201	LAB 2				TBA			15	20		2.0- 4.0
				RESTRICT: DANCE, DANCE/MOVEMENT, WORLD ARTS										
			359-896-202	LAB 3				TBA		THE STAFF	10	20		2.0- 4.0
				RESTRICT: DANCE, DANCE/MOVEMENT, WORLD ARTS										
211C	ADV CHOREOGRAPHY	N	759-068-200	STU 1			TR	12:30- 2:50P	DANCE 200	MARTIN, N.	15	14		4.0
				RESTRICT: WAC, DANCE, DANCE/MOVEMENT GRADS ONLY										
C227	VIDEO-TRAD&PRFR ART	N	759-163-200	LAB 1			MW	4:00- 5:50P	DANCE 152	BISHOP, J.M.	6	09	G	4.0
				RESTRICT: WAC, DANCE, DANCE/MOVEMENT GRADS ONLY										
	World Arts C227: Advanced Video Production													
232	AESTHETICS OF DANCE	N	759-192-200	LEC 1			R	3:00- 5:50P	DANCE 152	GERE, D.H.	20	16		4.0
				RESTRICT: INSTRUCTOR CONSENT										
	World Arts 232: Queer Choreographies													
C297	SELCTD TOPICS-DANCE	N	759-582-200	LEC 1			T	7:00- 9:50P	DANCE 216	SAVIGLIANO, M.E.	20	22	G	2.0- 4.0
				RESTRICT: INSTRUCTOR CONSENT										
	World Arts C297: Experiments in Intercultural, Multi-Art Collaboration, Part II													

Spring 2000 Class Listings

WORLD ARTS AND CULTURES / 153

CATALOG NUMBER	COURSE TITLE	ENF REQ	IM ID NUMBER	CLS TYP	SEC	FEE	DAYS	TIME	BUILDING/ ROOM	INSTRUCTOR	ENRL CAP	XC	CR TP	UNITS
375	TCHNG APRNTC PRCTCM	N	759-620-200	SEM	1			UNSCHED		CLIPPINGER, K.S.	20	30	SU	1.0- 4.0
								RESTRICT: WAC,DANCE,DANCE/MOVEMNT GRADS ONLY						
C402C	ADV MDRN DANCE TCHN	N	759-606-200	LAB	1		MW	9:00-10:50A	DANCE 214	LAZIER, R.J.	10	02		2.0
								RESTRICT: WAC,DANCE,DANCE/MOVEMNT GRADS ONLY						
C407	WORKSHOP IN BALLET	Y	759-617-200	LEC	1		MWF	1:30- 2:50P	DANCE 218	LAZIER, R.J.	10	06		2.0
								RESTRICT: WAC,DANCE,DANCE/MOVEMNT GRADS ONLY						
441	DANCE PRDCTN PRCTCM	N	759-682-200	LAB	1			TBA		LEUNG, A.S.	10	20	SU	2.0- 4.0
								RESTRICT: WAC,DANCE,DANCE/MOVEMNT GRADS ONLY						
C471B	DANCE OF INDONESIA	N	759-730-200	STU	1		MW	4:30- 5:50P	DANCE 218	SUPRIYANTO, E.	10	09		2.0
								RESTRICT: INSTRUCTOR CONSENT						
C471D	DANCE OF INDIA	N	759-732-200	STU	1		TR	1:00- 2:20P	DANCE 218	PRAKASH, V.	10	15		2.0
								RESTRICT: INSTRUCTOR CONSENT						
C472B	DANCE-WEST AFRICA	N	759-744-200	STU	1		TR	11:00-12:20P	DANCE 200	CAMARA, N.	10	13		2.0
								RESTRICT: INSTRUCTOR CONSENT						
C474C	DANCE OF SPAIN	N	759-754-200	STU	1		MW	5:00- 6:20P	DANCE 208	DE LEON-TORSIELLOL	5	09		2.0
								RESTRICT: INSTRUCTOR CONSENT						
	World Arts C474C: Intermediate Flamenco													
C479	DANCE-SELECTED CLTR	N	759-759-200	LAB	1		TR	11:00-12:20P	DANCE 218	DOME-PEREZ, T.	10	30		2.0
								RESTRICT: INSTRUCTOR CONSENT						
	World Arts C479, lab 1: Intermediate Afro-Cuban Dance													
			759-759-201	LAB	2		TR	4:00- 5:50P	DANCE 218	VACA, A.B.	10	16		2.0
								RESTRICT: INSTRUCTOR CONSENT						
	World Arts C479, lab 2: Intermediate Jazz													
			759-759-202	LAB	3		TR	1:30- 2:50P	DANCE 152	WARDINSKY	5	15		2.0
								RESTRICT: INSTRUCTOR CONSENT						
	World Arts C479, lab 3: Intermediate Afro-Cuban Drumming													
			759-759-203	LAB	4		MW	3:00- 4:20P	DANCE 218	LARSEN, G.J.	10	08		2.0
								RESTRICT: INSTRUCTOR CONSENT						
	World Arts C479, lab 4: East European Dance													
			759-759-204	LAB	5		TR	9:30-10:50A	DANCE 208	TERRY, K.	10	12		2.0
								RESTRICT: INSTRUCTOR CONSENT						
	World Arts C479, lab 5: Sound Sources													
			759-759-205	LAB	6			TBA		LEUNG, A.S.	5	20		2.0
								RESTRICT: WAC,DANCE,DANCE/MOVEMNT GRADS ONLY						
490	CHOREOG&PERFORMANCE	N	759-780-200	TUT	1			UNSCHED		LEUNG, A.S.	15	30		2.0- 8.0
								RESTRICT: WAC,DANCE,DANCE/MOVEMNT GRADS ONLY						
			759-780-201	TUT	2			TBA			10	30		2.0- 8.0
								RESTRICT: WAC,DANCE,DANCE/MOVEMNT GRADS ONLY						

UCLA Summer Sessions

Enrollment begins March 8

2000 Summer Sessions

Summer Sessions Office
1113 Murphy Hall
(310) 794-8333
Fax: (310) 794-8160
E-mail: info@summer.ucla.edu
<http://www.summer.ucla.edu>

This special section of the Spring/Summer *Schedule of Classes* is designed to enable all UCLA students to plan a summer schedule in conjunction with their spring schedule. Detailed policy and procedure information is available in this schedule, in the summer catalog, and online.

What's New

- The Registration/Processing fee is \$300. If you drop all courses by June 23, the \$200 registration portion of the fee is refundable; the \$100 processing portion is nonrefundable. After June 23, the entire registration/processing fee is nonrefundable. If you drop all courses, you must pay the processing fee of \$100 to avoid a hold being placed on your records.
- All enrolled students who have not paid their fees in full by 5 p.m. on May 26 will be dropped from Summer Sessions courses. You are still responsible for paying the \$100 processing fee that will be charged to your Summer Sessions BAR Billing Statement.
- If you enroll after May 26, full payment is required by 5 p.m. on Friday of the week you enrolled. If payment is not posted to your account your courses may be dropped.
- A **late fee of \$100** will be assessed for each course added after the second week of each session.

How to Enroll

UCLA students can enroll in Summer Sessions courses via URSA Telephone or URSA OnLine beginning March 8 (see "URSA" for complete enrollment instructions).

Students may also fax the one-page Enrollment and Registration form (available from the Summer Sessions Office in 1113 or 1147 Murphy Hall) with charge card information to (310) 794-8160, or submit the Enrollment and Registration form in person at 1113 Murphy Hall. In-person registration and enrollment begins March 8. If you register via fax or in person, you must pay the \$100 processing fee when you submit your form, and then pay the balance of your fees according to the payment schedule.

Fees

All students, regardless of residence status, pay the same fees. The fee structure is as follows:

Registration/Processing Fee

A \$300 per student Registration /Processing fee covers registration in both sessions.

Course Fee

There is a \$100 per unit course fee for most courses. Laboratory, management, and some other courses have higher fees.

Late Fee

A **late fee of \$100** will be assessed for each course added after the second week of each session.

Fee Payment

Summer Sessions policies allow UCLA students to defer both the registration/processing and course fees when enrolling via URSA

prior to May 26, 2000. When enrolling in classes through URSA, UCLA students receive a special Summer Sessions BAR statement reflecting both the Summer Sessions Registration/Processing Fee and course fees for each course (enrolled and wait-list status). UCLA BAR statements are mailed on the first of each month and reflect all activity through the end of the previous month. If you enroll early, you have the option of making payments over time. Follow the payment schedule, making sure that the Registration/Processing fee and all course fees are paid by May 26, 2000 to avoid having your courses automatically dropped. After May 26, 2000, students are advised to make full payment via URSA OnLine or in person at the Administrative Main Cashier, 1125 Murphy Hall.

The URSA OnLine (<http://www.ursa.ucla.edu/>) BAR feature allows you to view your Summer Sessions Account activity.

Fee Payment Deadlines

When enrollment occurs (either initial enrollment or added classes) between March 8 and May 26, 2000, whether via URSA, by mail, by fax, or in person, **full payment for all courses plus the Registration/Processing fee is due by May 26 at 5 p.m.** If you fail to pay by that date, **your classes are dropped and a hold is placed on your records** according to University policy.

If you enroll beginning May 27, 2000, or add courses beginning that date, whether via URSA, by mail, by fax, or in person, **full payment for all courses plus the Registration/Processing fee is due by 5 p.m. on the Friday of the week you enrolled or added the course.** If you fail to pay by that date, **your classes may be dropped and a hold placed on your records** according to University policy.

Late payments should be made in person to the Administrative Main Cashier to ensure you receive full credit toward your summer BAR account.

Fee Payment Deadline Examples

- If you enroll in one course in Session A and one course in Session C between March 8 and May 26, full payment for courses in both sessions and the Registration/Processing fee is due by 5 p.m. on Friday, May 26, 2000.
- If you enroll in one course in Session A and one course in Session C on June 2, full payment for courses in both sessions and the Registration/Processing fee is due by 5 p.m. on Friday, June 2, 2000.

IMPORTANT! UCLA students receive a monthly Summer Sessions BAR Statement that reflects account activity as of the last business day of the month. Consequently, if you enroll after May 1, 2000, you should not wait to receive the BAR statement to make your payment to the Administrative Main Cashier, since your classes are dropped beginning May 26, 2000, if there is an outstanding balance owed for Summer Sessions. It is your responsibility to know the amount due and to pay on time. You may pay via URSA OnLine, by mail, by fax, or in person. For further assistance, contact the Summer Sessions office.

If you are unsure about the amount you owe, **check URSA OnLine, <http://www.ursa.ucla.edu/>, for a summary of your Summer Sessions account information.** (See "URSA" for detailed information about URSA OnLine.)

Note that the Summer Sessions BAR Statement is a separate account from the regular UCLA BAR Statement. You should not use your regular UCLA statement to make Summer Sessions payments, as your Summer account will not be credited and the summer courses will be dropped. **Summer Sessions payments need to be made using an "S" indicator on your payment slip.**

Refunds

The Registration/Processing fee is \$300 of which **\$100 is the nonrefundable processing fee.** The \$200 registration portion of the fee is

refunded or credited only if **all courses are dropped prior to 5 p.m. on Friday, June 23, 2000**. There is no refund of this fee if cancellation occurs after June 23, 2000.

You are entitled to a 100 percent refund of your **course** fees if you submit a Student Update Form or use URSA to formally drop the course(s) by Friday of the second week of the session. You are entitled to a 50 percent refund of your course fees if you formally drop the course(s) by Friday of the third week of each session. **No refunds are given after the third week of each session.** Refunds, less any outstanding amount owed to the University per the UCLA BAR statement, are sent to your mailing address approximately two to three weeks after a drop has been processed.

UCLA BruinCard

The UCLA BruinCard is a mandatory student identification card that is used to electronically confirm student status and eligibility for services. Cards are issued without charge to new or reentering students from the beginning to the end of their first academic term. Supportive photo identification, such as driver's license or passport, is required.

The primary benefit of the BruinCard is convenience. It is a versatile card that serves the following functions:

- Confirmation of student status
- I.D. card for faculty, staff, and students
- Residence halls access card
- Library card
- Recreation card
- Debit card (if activated) for purchases at all campus stores and restaurants
- AT&T calling card (if this feature is elected)

BruinCard centers are located in 123 Kerckhoff Hall, 107 Wilshire Center, and 150-A Sproul Hall, (310) 825-2336. To report lost or stolen cards, call (310) 206-3199.

Wait Lists

While enrollment in most courses is unlimited prior to the first day of the session, some courses have limited enrollment and are closed when filled. In some cases, however, additional students are placed on a wait list. You must resolve your wait list status during the first week of class by one of the following methods:

- Obtain a Permission to Enroll (PTE) Authorization Number from the instructor to input on URSA
- Present a signed PTE form or Student Update Form at the Summer Sessions Office
- Exchange the wait-listed course for another (through URSA or in person) prior to the end of the first week of the session
- Drop the wait-listed course (through URSA or in person)

Please note that course fees for enrolled or wait-listed courses must be paid according to the payment schedule (see "Summer Sessions Calendar") to avoid courses being automatically dropped and a hold placed according to University policy.

Add, Drop, and Change Grading Basis

You may add courses on URSA through the first two weeks of each session. However, once a session begins, URSA requires a PTE authorization number to add courses. You may also add or drop classes by using a Student Update Form, available at the Summer Sessions Office. Exchanges for a full credit are not permitted after the second week. **All in-person enrollment processing is only available at the Registrar's Office, 1113 Murphy Hall.**

You may drop courses using URSA through the fourth week for six-week courses, through the sixth week for eight-week courses, through the seventh week for nine-week courses, and through the

eighth week for ten-week courses. Grading basis changes can be done on URSA through the fourth week for six-week course, through the fifth week for eight-week courses, and through the sixth week for nine- and ten-week courses.

If any change affects your fee, you are assessed the appropriate amount by BAR. Full payment is due according to the payment schedule detailed in the "Summer Sessions Calendar" in this section. If you exceed your study load limit, it is your responsibility to obtain approval from your respective school or college.

DROP NOTE: You are not dropped from a course or relieved of financial responsibility if you fail to attend classes, reverse your credit card charges, stop payment on your registration check, or if your check is not honored by the bank. You must officially drop your course through the Summer Sessions Office or on URSA, and the balance owed is calculated according to the refund schedule (see "Summer Sessions Calendar").

Summer Degree Candidates

Students who expect to complete the UCLA degree requirements during Summer Sessions must file for degree candidacy through URSA no later than July 7. This must be done by the time you complete 160 units (172 units for Engineering students) or a late candidacy fee is charged to your BAR account. Declaration of candidacy after second week may result in a degree award date for the following term and additional candidacy penalty fees.

If you have questions about your degree candidacy status, inquire as follows: Letters and Science at A316 Murphy Hall; Arts and Architecture at 1100 Dickson Art Center; Engineering at 6426 Boelter Hall; Nursing at 2-200 Factor Building; Theater, Film, and Television at 103 East Melnitz Building.

Degrees awarded in summer are dated September 15, 2000.

Final Transcript

Official transcripts, including your graduation date, should be available within seven weeks after the end of the term. If you require earlier proof of graduation, contact your degree auditor (see the Registrar's Services Guide in "Student Services" for the phone number of your respective school or college degree auditor).

Courses dropped before a session ends do not appear on your transcript; however, changes made after the session ends **do appear** on your transcript.

Final Examinations

The final examination is usually given during the last scheduled class meeting. When a course requires a final examination, there can be no individual exemptions.

Housing

On-campus housing is available during Summer Sessions on a first-come, first-served basis. Detailed housing information is available in the *Summer Sessions Catalog* or at <http://www.housing.ucla.edu>

Parking

Parking permits for Summer Sessions go on sale May 1 at Parking Services, 555 Westwood Plaza. Permits are sold on a first-come, first-served basis. Proof of Summer Sessions Registration/Enrollment is required in order to purchase a Summer parking permit.

Recreation

Enrollment in Summer Sessions and your BruinCard are your keys to UCLA's recreational activities and facilities during the summer.

2000 Summer Sessions Calendar

	Session A	Session B	Session C
ENROLLMENT BEGINS (URSA, IN PERSON, BY MAIL OR FAX) First day to obtain Student Parking Request forms at Parking and Commuter Services	March 8 May 1	No Offerings —	March 8 May 1
FULL PAYMENT DEADLINE FOR ENROLLMENT MARCH 8—MAY 26 Full payment for all courses plus registration/processing fee is due if enrolled between March 8 and May 26 (via URSA, by mail, by fax, or in person). Penalty for nonpayment of full fees by this date: classes are dropped and a hold is placed according to University policy.	May 26, 5 p.m.	—	May 26, 5 p.m.
FULL PAYMENT DEADLINE FOR ENROLLMENT BEGINNING MAY 27 Full payment for all courses plus registration/processing fee is due if enrolled beginning May 27 (via URSA, by mail, by fax, or in person). Penalty for nonpayment of full fees by this date: classes may be dropped and a hold may be placed according to University policy.	5 p.m. on Friday of the week you enroll	—	5 p.m. on Friday of the week you enroll
Last date to enroll without instructor's approval	June 23	—	August 4
SUMMER SESSIONS BEGINS	June 26	—	August 7
Last day for full refund on textbooks with UCLA Store receipt	June 30	—	August 11
REFUND DEADLINES —last day to drop and receive refund 100% refund of course fees 50% refund (third week) No refunds are given after the third week of each session.	July 7 July 14	— —	August 18 August 25
Last day to declare bachelor's degree candidacy for current term (with fee depending on units completed)	July 7	—	July 7
Last day to change grading option Six-week session Eight-week session Nine-week session Ten-week session	July 21 July 28 August 4 August 4	—	September 1
Last day to drop courses using URSA Six-week session Eight-week session Nine-week session Ten-week session	July 21 August 4 August 11 August 18	—	September 1
ACADEMIC AND ADMINISTRATIVE HOLIDAYS	July 4		September 4
SUMMER SESSIONS ENDS Six-week session Eight-week session Nine-week session Ten-week session	August 4 August 18 August 25 September 1	—	September 15

Summer Sessions Online Information

Summer Sessions General information and links	http://www.summer.ucla.edu
Online Schedule of Classes Real-time updates of class listings	http://www.registrar.ucla.edu/schedule
URSA OnLine Summer Sessions class and account information	http://www.ursa.ucla.edu

Summer 2000 Class Listings

Session A has various course lengths. Session B is not offered and Session C meets for six weeks. The column "WKS" indicates the session length. The course fee listed under "FEE" does not include the Registration/Processing fee. Final examinations are taken during class time, and usually take place on the last day of the session. Class listings may change; check URSA or the online *Schedule of Classes* for current listings.

CATALOG NUMBER	COURSE TITLE	ENF REQ	ID NUMBER	CLS TYP	SEC	FEE	WKS	DAYS	TIME	BUILDING/ ROOM	INSTRUCTOR	ENRL CAP	UNITS
AFRO-AMERICAN STUDIES													
Department Number (310) 825-7403													
A SESSION													
M107	CULTRAL HISTORY-RAP	N	104-328-110	LEC	1	\$ 400	6	TR	10:45-12:50P	SH 1440	KEYES, C.L.	999	4.0
M144	AFRICAN-AMER POLTCS	N	104-460-110	LEC	1	\$ 400	6	TR	8:30-10:35A	BUNCHE 3178	SAWYER, M.Q.	999	4.0
SAME AS : ETHNOMU M119, FLKLORE M110 SAME AS : POL SCI M144B													
C SESSION													
M158E	AFRICN-AMER NATNLISM	N	104-599-130	LEC	1	\$ 400	6	TR	10:45-12:50P	KINSEY 230	HILL, R.A.	999	4.0
SAME AS : HIST M158E													
ANTHROPOLOGY													
Department Number (310) 825-2055													
A SESSION													
7	HUMAN EVOLUTION	N	111-103-110	LEC	1	\$ 400	6	MWF	8:30- 9:50A	HERSHEY 1651	READ, D.W.	999	4.0
9	CULTURE AND SOCIETY	N	111-110-110	LEC	1	\$ 400	6	MWF	10:00-11:20A	HERSHEY 1651	JOHNSON, O.	999	4.0
124	EVOL&BIOL-HUM BEHAV	N	111-485-110	LEC	1	\$ 400	6	MWF	11:30-12:50P	HERSHEY 1651	MANSON, J.H.	999	4.0
135S	DEVIANCE&ABNORMALTY	N	111-571-110	LEC	1	\$ 400	6	TR	1:00- 3:05P	HERSHEY 1651	HOLLAN, D.W.	999	4.0
156	COMPARATVE RELIGION	N	111-679-110	LEC	1	\$ 400	6	TR	10:45-12:50P	HERSHEY 1651	FONAROW, W.L.	999	4.0
C SESSION													
33	CULTURE&COMMUNICATN	N	111-160-130	LEC	1	\$ 400	6	MWF	10:00-11:20A	HERSHEY 1651	KROSKRITY, P.V.	999	4.0
Anthropology 115P: Program fee of \$1650 includes course fee and \$90 lab fee; does not include \$300 registration fee.													
115P	ARCHAEOLOGY FLD TRN	Y	111-438-137	FLD	1		6	MTWRF	8:00- 5:00P	OFF CAM	WAKE, T.A.	10	12.0
RESTRICT: INSTRUCTOR CONSENT													
M140	LANGUAGE IN CULTURE	Y	111-579-130	LEC	1	\$ 400	6	MWF	11:30-12:50P	HERSHEY 1651	KROSKRITY, P.V.	999	4.0
SAME AS : LING M146													
Anthropology 215: Program fee of \$1650 includes course fee and \$90 lab fee; does not include \$300 registration fee.													
215	FIELD TRAIN ARCHEOL	N	511-072-137	LEC	1		6	MTWRF	8:00- 5:00P	OFF CAM	WAKE, T.A.	10	12.0
RESTRICT: INSTRUCTOR CONSENT													
APPLIED LINGUISTICS AND TESL													
English as a Second Language													
Department Number (310) 825-4378													
A SESSION													
35	DVLP COMP-ESL STDTS	Y	197-105-111	LEC	1	\$ 650	6	MW	8:30-11:45A	ROLFE 2112	THE STAFF	20	5.0
103	PRONUNCTN-ESL STDNT	Y	197-318-111	LEC	1	\$ 520	6	TR	8:30-11:45A	ROLFE 2112	THE STAFF	20	4.0
ART													
Department Number (310) 825-3281													
A SESSION													
1A	DRAWING	N	119-001-112	STU	1	\$ 640	6	MWF	1:00- 5:20P	DICKSON 8275	THE STAFF	20	4.0
11A	PAINTING	N	119-016-112	STU	1	\$ 640	6	MWF	8:30-12:50P	DICKSON 7265	THE STAFF	20	4.0
ART HISTORY													
Department Number (310) 206-6905													
ENROLLMENT IN DIS WILL ENROLL YOU IN LECTURE													
A SESSION													
57	RENSSNC&BAROQUE ART	N	-----	LEC	1	\$ 400	6	TR	10:45-12:50P	DODD 161	FLIER, E.K.	999	4.0
			118-285-110	DIS	1A		6	R	1:00- 1:50P	DODD 220		999	0.0
			118-285-210	DIS	1B		6	R	2:00- 2:50P	DODD 220		999	0.0
101A	EGYPTIAN ART&ARCHEO	N	118-505-110	LEC	1	\$ 400	6	MWF	1:00- 2:20P	DODD 161	HITCHCOCK, L.	999	4.0
110A	EUROP ART-19TH CENT	N	118-542-110	LEC	1	\$ 400	6	MWF	11:30-12:50P	DODD 161	ANDERSON, S.	999	4.0
114C	JAPANESE ART	N	118-564-110	LEC	1	\$ 400	6	MWF	10:00-11:20A	DODD 161	PRADEL, C.	999	4.0
150D	TOPICS-CONTEMP ART	Y	118-730-110	LEC	1	\$ 400	6	TR	1:00- 3:05P	DODD 161	THE STAFF	999	4.0
ASIAN AMERICAN STUDIES													
Department Number (310) 825-2974													
A SESSION													
99	ASIANS IN AMERICA	N	121-297-110	LEC	1	\$ 400	6	MWF	10:00-11:20A	KINSEY 141	DE VERA, A.	999	4.0
100	ASIA AM COMMUNITIES	N	121-300-110	LEC	1	\$ 400	6	MWF	11:30-12:50P	PUB POL 2317	WU, E.D.	999	4.0
M112B	ASIA AM LIT-1980 ON	Y	121-698-110	LEC	1	\$ 400	6	TR	10:45-12:50P	DODD 170	LING, J.	999	4.0
SAME AS : ENGL M102B													
115	ASIAN AMERICN WOMEN	N	121-700-110	LEC	1	\$ 400	6	TR	1:00- 3:05P	PUB POL 2270	SOO HOO, J.	999	4.0

CATALOG NUMBER	COURSE TITLE	ENF REQ	ID NUMBER	CLS TYP	SEC	FEE	WKS	DAYS	TIME	BUILDING/ ROOM	INSTRUCTOR	ENRL CAP	UNITS
ATMOSPHERIC SCIENCES													
Department Number (310) 825-1217													
A SESSION													
2	AIR POLLUTION	N	125-010-111	LEC	1	\$ 520	6	MTWRF	10:30-11:20A	MS 7124A	LEW, J.K.	999	4.0
3	INTR-ATMOS ENVIRMNT	N	125-015-111	LEC	1	\$ 520	6	MTWRF	12:30- 1:20P	MS 7124A	LEW, J.K.	999	4.0
C SESSION													
2	AIR POLLUTION	N	125-010-131	LEC	2	\$ 520	6	MTWRF	12:30- 1:20P	MS 7124A	LEW, J.K.	999	4.0
3	INTR-ATMOS ENVIRMNT	N	125-015-131	LEC	2	\$ 520	6	MTWRF	10:30-11:20A	MS 7124A	LEW, J.K.	999	4.0
BIOSTATISTICS													
Department Number (310) 825-5250													
ENROLLMENT IN LAB WILL ENROLL YOU IN LECTURE													
C SESSION													
100A	INTRO-BIOSTATISTICS	N	-----	LEC	1	\$ 520	6	MWF	10:45-12:40P	WGYOUNG CS76	SAYRE, J.	40	4.0
			135-300-131	LAB	1A		6	MWF	9:30-10:30A	PUB HLT A1241		20	0.0
			135-300-231	LAB	1B		6	MWF	8:30- 9:30A	PUB HLT A1241		20	0.0
CHEMISTRY AND BIOCHEMISTRY													
Department Number (310) 825-4219													
The Chemistry Diagnostic Examination is not required for enrollment during the summer.													
ENROLLMENT IN DIS OR LAB WILL ENROLL YOU IN LECTURE													
A SESSION													
14A	STRUCTRS&EQUILIBRIA	N	-----	LEC	1	\$ 640	6	MWF	12:00- 1:50P	WGYOUNG CS24	FREITAS III, J.E.	50	4.0
			142-114-112	DIS	1A		6	TR	8:00- 9:00A	WGYOUNG 2018		25	0.0
			142-114-212	DIS	1B		6	TR	10:00-11:00A	WGYOUNG 2018		25	0.0
14B	THERMODNMCS&KINETCS	Y	-----	LEC	1	\$ 640	6	MWF	8:00- 9:50A	WGYOUNG CS24	LAVELLE, L.	30	4.0
			142-116-112	DIS	1A		6	TR	9:00-10:00A	WGYOUNG 2018		15	0.0
			142-116-212	DIS	1B		6	TR	10:00-11:00A	WGYOUNG 3069		15	0.0
14C	ORGNC MOLEC STRCTRS	Y	-----	LEC	1	\$ 640	6	MWF	10:00-11:50A	WGYOUNG CS24	LUCEIGH, B.A.	40	4.0
			142-118-112	DIS	1A		6	TR	10:00-12:00P	WGYOUNG 1343		15	0.0
			142-118-212	DIS	1B		6	TR	12:00- 1:00P	WGYOUNG 2018		15	0.0
14CL	GEN&ORGN CHEM LAB 2	Y	-----	LEC	1	\$ 480	6	TR	12:00-12:50P	WGYOUNG CS24	HENARY, M.M.	60	3.0
			142-119-112	LAB	1A		6	MTWR	8:00-10:50A	WGYOUNG 1336		15	0.0
			142-119-212	LAB	1B		6	MTWR	8:00-10:50A	WGYOUNG 1340		15	0.0
			142-119-312	LAB	1C		6	MTWR	3:00- 5:50P	WGYOUNG 1336		15	0.0
			142-119-412	LAB	1D		6	MTWR	3:00- 5:50P	WGYOUNG 1340		15	0.0
20A	CHEMICAL STRUCTURE	N	-----	LEC	1	\$ 640	6	MWF	12:00- 1:50P	WGYOUNG CS76	HARAKAS, G.N.	30	4.0
			142-140-112	DIS	1A		6	TR	12:00- 1:00P	WGYOUNG 3069		15	0.0
			142-140-212	DIS	1B		6	TR	1:00- 2:00P	WGYOUNG 3069		15	0.0
			142-140-312	DIS	1C		6	WF	10:00-11:50A	WGYOUNG 3069		15	0.0
20B	ENERGETICS&CHANGE	Y	-----	LEC	1	\$ 640	6	MWF	9:00-10:50A	WGYOUNG 2200	BAUR, M.E.	30	4.0
			142-141-112	DIS	1A		6	TR	9:00-10:00A	WGYOUNG 3069		15	0.0
			142-141-212	DIS	1B		6	TR	10:00-11:00A	WGYOUNG 2200		15	0.0
30	INTRO-ORGANIC CHEM	Y	-----	LEC	1	\$ 640	6	MWF	8:00- 9:50A	WGYOUNG CS76	BROWN, D.	40	4.0
			142-180-112	DIS	1A		6	TR	8:00- 9:00A	WGYOUNG 3069		20	0.0
			142-180-212	DIS	1B		6	TR	11:00-12:00P	WGYOUNG 2200		20	0.0
30L	GENRL CHEMISTRY LAB	Y	-----	LEC	1	\$ 480	6	TR	12:00-12:50P	WGYOUNG CS50	PANG, J.W.	40	3.0
			142-181-112	LAB	1A		6	MTWR	8:00-10:50A	WGYOUNG 1337		20	0.0
			142-181-212	LAB	1B		6	MTWR	3:00- 5:50P	WGYOUNG 1343		20	0.0
130A	ORGANIC CHEMISTRY 1	Y	-----	LEC	1	\$ 640	6	MWF	10:00-11:50A	WGYOUNG CS76	HARDINGER, S.A.	40	4.0
			142-480-112	DIS	1A		6	MW	1:00- 2:00P	WGYOUNG 4216		20	0.0
			142-480-212	DIS	1B		6	TR	1:00- 2:00P	WGYOUNG 4216		20	0.0
130AL	ORGANIC CHEM LAB	Y	-----	LEC	1	\$ 640	6	TR	12:00-12:50P	WGYOUNG CS76	MOUSER, J.K.	60	2.0
			142-481-112	LAB	1A		6	TR	8:00-11:50A	WGYOUNG 1096		20	0.0
			142-481-212	LAB	1B		6	TR	1:00- 4:50P	WGYOUNG 1096		20	0.0
			142-481-312	LAB	1C		6	WF	1:00- 4:50P	WGYOUNG 1096		20	0.0
140	ORGANIC REACTIONS	Y	-----	LEC	1	\$ 640	6	MWF	11:00-12:50P	WGYOUNG 2200	MOUSER, J.K.	30	4.0
			142-545-112	DIS	1A		6	TR	12:00- 1:00P	WGYOUNG 2200		15	0.0
			142-545-212	DIS	1B		6	TR	1:00- 2:00P	WGYOUNG 2200		15	0.0
153A	STRCTR&ENZMS&MTBLSM	Y	-----	LEC	1	\$ 640	6	MTWRF	10:00-10:50A	WGYOUNG CS50	WHITELEGGE, J.P.	100	4.0
			142-637-112	DIS	1A		6	MW	11:00-12:00P	WGYOUNG 2018		25	0.0
			142-637-212	DIS	1B		6	MW	12:00- 1:00P	WGYOUNG 2018		25	0.0
			142-637-312	DIS	1C		6	TR	12:00- 1:00P	WGYOUNG 4216		25	0.0
			142-637-412	DIS	1D		6	TR	1:00- 2:00P	WGYOUNG 2018		25	0.0
153L	BIOCHMICAL MTHDS I	Y	-----	LEC	1	\$ 640	6	MTWR	11:00-11:50A	WGYOUNG CS50	MARTINSON, H.G.	120	4.0
			142-641-112	LAB	1A		6	TR	1:00- 4:50P	WGYOUNG 1089		40	0.0
			142-641-212	LAB	1B		6	TR	5:30- 9:20P	WGYOUNG 1089		40	0.0
			142-641-312	LAB	1C		6	WF	1:00- 4:50P	WGYOUNG 1089		40	0.0
156	PHYSICAL BIOCHEM	Y	-----	LEC	1	\$ 640	6	MTWR	9:00-10:50A	WGYOUNG 4216	ZAVODSZKY, P.P.	25	4.0
			142-650-112	DIS	1A		6	MW	12:00- 1:00P	WGYOUNG 4216		25	0.0
C SESSION													
153A	STRCTR&ENZMS&MTBLSM	Y	-----	LEC	2	\$ 640	6	MTWRF	10:00-10:50A	WGYOUNG CS50	MARTINSON, H.G.	60	4.0
			142-637-132	DIS	2A		6	MW	11:00-12:00P	WGYOUNG 3069		15	0.0
			142-637-232	DIS	2B		6	MW	12:00- 1:00P	WGYOUNG 3069		15	0.0
			142-637-332	DIS	2C		6	TR	11:00-12:00P	WGYOUNG 3069		15	0.0
			142-637-432	DIS	2D		6	TR	12:00- 1:00P	WGYOUNG 3069		15	0.0
153C	METABOLISM®ULATN	Y	-----	LEC	1	\$ 640	6	MTWRF	9:00- 9:50A	WGYOUNG 2200	GOBER, J.W.	40	4.0
			142-639-132	DIS	1A		6	MW	10:00-11:00A	WGYOUNG 2200		20	0.0
			142-639-232	DIS	1B		6	TR	10:00-11:00A	WGYOUNG 3069		20	0.0

CATALOG NUMBER	COURSE TITLE	ENF REQ	ID NUMBER	CLS TYP	SEC	FEE	WKS	DAYS	TIME	BUILDING/ ROOM	INSTRUCTOR	ENRL CAP	UNITS
----------------	--------------	---------	-----------	---------	-----	-----	-----	------	------	----------------	------------	----------	-------

CHICANA AND CHICANO STUDIES

Department Number (310) 206-7695

A SESSION

M159A	HIST-CHICANO PEOPLE	N	144-710-110	LEC	1	\$ 400	6	TR	8:30-10:35A	PUB POL 2232	GOMEZ-QUINONES, J.	999	4.0
-------	---------------------	---	-------------	-----	---	--------	---	----	-------------	--------------	--------------------	-----	-----

SAME AS : HIST M159A

CLASSICS

Classics

Department Number (310) 825-4171

ENROLLMENT IN DIS WILL ENROLL YOU IN LECTURE

A SESSION

10	SRVY-CLASS GRK CULT	N	-----	LEC	1	\$ 400	6	MWF	11:30-12:50P	PUB POL 2232	THE STAFF	999	4.0
			148-011-110	DIS	1A		6	F	1:00- 1:50P	PUB POL 1329		999	0.0
			148-011-210	DIS	1B		6	F	2:00- 2:50P	PUB POL 1329		999	0.0
167	GREEK&ROMAN MAGIC	N	148-760-110	LEC	1	\$ 400	6	MWF	10:00-11:20A	HERSHEY 1601	DYCK, A.R.	999	4.0

C SESSION

20	SURVEY-ROMAN CIVIL	N	-----	LEC	1	\$ 400	6	MWF	10:00-11:20A	DODD 167	THE STAFF	999	4.0
			148-042-130	DIS	1A		6	F	11:30-12:20P	DODD 167		999	0.0
			148-042-230	DIS	1B		6	F	12:30- 1:20P	DODD 170		999	0.0
30	INTRO-CLSCL MYTHLGY	N	-----	LEC	1	\$ 400	6	MWF	11:30-12:50P	PUB POL 1284	THE STAFF	999	4.0
			148-055-130	DIS	1A		6	F	1:00- 1:50P	PUB POL 1284		25	0.0
			148-055-230	DIS	1B		6	F	2:00- 2:50P	PUB POL 1284		25	0.0

Greek

ADDITIONAL HOURS TO BE ARRANGED

A SESSION

16	INTNSIVE 1ST-YR GRK	N	149-079-111	LEC	1	\$1560	8	MTWRF	8:30-11:30A	BUNCHE 3169	DYCK, A.R.	999	12.0
								MTWR	12:30- 1:30P	BUNCHE 3169			

Latin

ADDITIONAL HOURS TO BE ARRANGED

A SESSION

16	INTNSVE 1ST-YR LATN	N	150-084-111	LEC	1	\$1560	8	MTWRF	8:30-11:30A	DODD 78	THE STAFF	999	12.0
								MTWR	12:30- 1:30P	DODD 78			

COMMUNICATION STUDIES

Department Number (310) 825-3303

ENROLLMENT IN DIS WILL ENROLL YOU IN LECTURE

A SESSION

10	INTRO-COMMCTN STDS	N	-----	LEC	1	\$ 400	6	TR	10:45-12:50P	KINSEY 51	SUMAN, M.W.	999	4.0
			154-013-110	DIS	1A		6	T	2:30- 3:20P	KINSEY 141		999	0.0
			154-013-210	DIS	1B		6	T	1:30- 2:20P	KINSEY 141		999	0.0
			154-013-310	DIS	1C		6	R	2:30- 3:20P	KINSEY 141		999	0.0
			154-013-410	DIS	1D		6	R	1:30- 2:20P	KINSEY 141		999	0.0
88B	MANAGING COMM-BUSIN	N	154-262-110	SEM	1	\$ 400	6	MW	3:15- 5:20P	BUNCHE 3164	KRIVONOS, P.	999	4.0
Topic: Managing Communication in Business.													
88C	AMERICAN FILM & TV	N	154-263-110	SEM	1	\$ 400	6	TR	10:45-12:50P	KINSEY 247	GREGORY, M.S.	999	4.0
Topic: Introduction to Media--American Film and Television.													
100	COMMUNICATION THRY	N	154-310-110	LEC	1	\$ 400	6	TR	10:45-12:50P	BUNCHE 2178	POTTER, W.J.	999	4.0
140	THRY-PERSUASVE COMM	N	154-498-110	LEC	1	\$ 400	6	MW	1:00- 3:05P	KINSEY 230	ROSENTHAL, P.I.	999	4.0
170	LEGAL COMMUNICATION	N	154-735-110	LEC	1	\$ 400	6	MW	10:45-12:50P	KINSEY 230	ROSENTHAL, P.I.	999	4.0
Communication Studies 185 per unit fee: \$100.													
185	FLD STD-COMMUNICATN	N	154-793-110	LEC	1		6	T	4:00- 6:00P	KINSEY 230	GREGORY, M.S.	999	2.0- 4.0
RESTRICT: JUNIORS AND ABOVE													
197B	ADVRTIS&MEDIA LTRCY	N	154-801-110	LEC	1	\$ 400	6	TR	1:00- 3:05P	BUNCHE 2178	POTTER, W.J.	999	4.0
Topic: Advertising and Media Literacy.													
197T	TECHNLGY IN COMNCTN	N	154-817-110	LEC	1	\$ 400	6	TR	3:15- 5:20P	BUNCHE 3170	THE STAFF	999	4.0
Topic: Using New Media to Communicate Effectively.													

C SESSION

10	INTRO-COMMCTN STDS	N	-----	LEC	2	\$ 400	6	TR	10:45-12:50P	KINSEY 51	SUMAN, M.W.	999	4.0
			154-013-130	DIS	2A		6	T	2:30- 3:20P	KINSEY 184		999	0.0
			154-013-230	DIS	2B		6	R	1:30- 2:20P	KINSEY 184		999	0.0
			154-013-330	DIS	2C		6	R	2:30- 3:20P	KINSEY 184		999	0.0
			154-013-430	DIS	2D		6	T	1:30- 2:20P	KINSEY 184		999	0.0
M116	COMUNCTN-CPLS&FMLYS	Y	154-414-130	LEC	1	\$ 400	6	TR	10:45-12:50P	FRANZ 2258A	BRADBURY, T.	999	4.0
SAME AS : PSYCH M176													
150	COMMUNICATION RSRCH	N	154-631-130	LEC	1	\$ 500	6	MW	1:00- 3:05P	BUNCHE 3164	MALAMUTH, N.M.	999	5.0
M153	MEDIA&AGGRSSN-WOMEN	N	154-647-130	LEC	1	\$ 400	6	TR	1:00- 3:05P	BUNCHE 3164	MALAMUTH, N.M.	999	4.0
SAME AS : COM STD 153, WOM STD M153													

COMPARATIVE LITERATURE

A SESSION

1B	WRD LIT-LAT MDL-17C	N	152-002-110	LEC	1	\$ 400	6	MWF	10:00-11:20A	BUNCHE 2178	THE STAFF	999	4.0
2CW	SRV-LIT-ENLTNMT-20C	Y	152-010-110	LEC	1	\$ 500	6	TR	1:00- 3:05P	BUNCHE 3117	THE STAFF	25	5.0
2DW	GREAT BOOKS-WORLD	Y	152-011-110	LEC	1	\$ 500	6	TR	10:45-12:50P	BUNCHE 3117	THE STAFF	25	5.0

C SESSION

2CW	SRV-LIT-ENLTNMT-20C	Y	152-010-130	LEC	2	\$ 500	6	MWF	10:00-11:20A	BUNCHE 2178	THE STAFF	25	5.0
-----	---------------------	---	-------------	-----	---	--------	---	-----	--------------	-------------	-----------	----	-----

CATALOG NUMBER	COURSE TITLE	ENF REQ	ID NUMBER	CLS TYP	SEC	FEE	WKS	DAYS	TIME	BUILDING/ ROOM	INSTRUCTOR	ENRL CAP	UNITS
DESIGN													
Department Number (310) 825-9077													
A SESSION													
10	NATURE OF DESIGN	N	116-030-110	LEC	1	\$ 400	6	MWF	10:00-11:20A	DODD 147	THE STAFF	999	4.0
EAST ASIAN LANGUAGES AND CULTURES													
Department Number (310) 206-8235													
ENROLLMENT IN DIS WILL ENROLL YOU IN LECTURE													
Chinese													
ADDITIONAL HOURS TO BE ARRANGED													
ENROLLMENT IN DIS WILL ENROLL YOU IN LECTURE													
A SESSION													
8	ELEM CHINESE-INTNSV	N	----- 146-024-112	LEC DIS	1 1A	\$1920	9	MTWRF	9:30-11:30A	PUB POL 1234	WANG, Y.	40	12.0
							9	MTWRF	8:30- 9:20A	PUB POL 2333		40	0.0
								MTWRF	11:30-12:20P	PUB POL 2333			
50	CHINESE CIVILIZATN	N	----- 146-150-110	LEC DIS	1 1A	\$ 400	6	MW	11:30- 1:20P	DODD 154	CHOU, H.H.	50	4.0
							6	MW	2:00- 3:00P	DODD 154		50	0.0
155	TPCS-CHINESE CINEMA	N	146-630-110	LEC	1	\$ 400	6	MW	1:00- 4:00P	DICKSON 3273	SHEN, V.	999	4.0
East Asian Languages and Cultures													
A SESSION													
60	INTRO TO BUDDHISM	N	179-180-110	LEC	1	\$ 400	6	TR	1:00- 3:05P	PUB POL 1278		999	4.0
Japanese													
ADDITIONAL HOURS TO BE ARRANGED													
ENROLLMENT IN DIS WILL ENROLL YOU IN LECTURE													
A SESSION													
8	ELEM JAPANESE-INTNS	N	----- 363-024-112	LEC DIS	1 1A	\$1920	9	MTWRF	10:00-10:50A	PUB POL 2238	THE STAFF	60	12.0
							9	MTWRF	9:00- 9:50A	PUB POL 2238		60	0.0
								MTWRF	12:00- 1:50P	PUB POL 2238			
10	INTRMD JAPNS-INTNSV	Y	----- 363-031-112	LEC DIS	1 1A	\$1920	9	MTWRF	9:00-10:50A	PUB POL 1337	THE STAFF	50	12.0
							9	MTWRF	12:00- 1:50P	PUB POL 1337		50	0.0
155	JAPANESE CINEMA	N	363-630-110	LEC	1	\$ 400	6	TR	9:00-12:00P	ROYCE 190	BASKETT, M.	999	4.0
C SESSION													
50	JAPANESE CIVILIZATN	N	363-150-130	LEC	1	\$ 400	6	TR	1:00- 3:05P	PUB POL 2333	PLUTSCHOW, H.E.	999	4.0
Korean													
ENROLLMENT IN DIS WILL ENROLL YOU IN LECTURE													
A SESSION													
50	KOREAN CIVILIZATION	N	----- 364-150-110	LEC DIS	1 1A	\$ 400	6	MW	1:00- 3:05P	PUB POL 1256	THE STAFF	45	4.0
							6	MW	3:30- 4:30P	PUB POL 1256		30	0.0
ECONOMICS													
Department Number (310) 825-1011													
ENROLLMENT IN DIS WILL ENROLL YOU IN LECTURE													
A SESSION													
1	PRIN OF ECONOMICS	N	180-004-110	LEC	1	\$ 400	6	MWF	8:30- 9:50A	DODD 147	SPROUL, M.F.	999	4.0
2	PRIN OF ECONOMICS	N	180-008-110	LEC	1	\$ 400	6	MWF	10:00-11:20A	BUNCHE 1209B	MCDEVITT, E.P.	999	4.0
11	MICROECONOMIC THEORY	Y	180-052-110	LEC	1	\$ 400	6	MWF	8:30- 9:50A	BUNCHE 1209B	MCDEVITT, E.P.	999	4.0
M40	INTRO-STATIS MTHDS	N	----- 180-150-110	LEC DIS	1 1A	\$ 500	6	TR	10:00-12:05P	KNUDSEN 1240B	SANCHEZ, J.	75	5.0
SAME AS : STATS M11													
101	MICROECONOMC THEORY	Y	180-346-110	LEC	1	\$ 400	6	MW	10:00-10:50A	FRANZ 1260		75	0.0
102	MACRO ECON THEORY	Y	180-364-110	LEC	1	\$ 400	6	TR	1:00- 3:05P	DODD 147	LANDAW, E.M.	999	4.0
107	HIST OF ECON THEORY	Y	180-421-110	LEC	1	\$ 400	6	TR	8:30-10:35A	BUNCHE 1209B	BATCHELDER, R.W.	999	4.0
110	PROB-UNDERDEV CNTRY	Y	180-439-110	LEC	1	\$ 400	6	MTWRF	10:30-11:20A	DODD 175	MURPHY, G.G.	999	4.0
111	THEORS-GROWTH&DEVEL	Y	180-448-110	LEC	1	\$ 400	6	TR	10:45-12:50P	DODD 167	KASLIWAL, P.	999	4.0
130	PUBLIC FINANCE	Y	180-502-110	LEC	1	\$ 400	6	TR	8:30-10:35A	DODD 167	KASLIWAL, P.	999	4.0
150	WAGE THEORY	Y	180-646-110	LEC	1	\$ 400	6	MWF	10:00-11:20A	DODD 170	GALLES, G.M.	999	4.0
160	MONEY AND BANKING	Y	180-673-110	LEC	1	\$ 400	6	TR	10:45-12:50P	DODD 146	HICKSON, C.R.	999	4.0
170	MONOPOLY&COMPETITN	Y	180-710-110	LEC	1	\$ 400	6	TR	1:00- 3:05P	DODD 146	HICKSON, C.R.	999	4.0
173	CENTRALIZED MARKETS	Y	180-748-110	LEC	1	\$ 400	6	MWF	10:00-11:20A	DODD 121	SPROUL, M.F.	999	4.0
174	ORGNZTN OF THE FIRM	Y	180-751-110	LEC	1	\$ 400	6	TR	10:45-12:50P	BUNCHE 3170	BATCHELDER, R.W.	999	4.0
191	INTERNTL TRADE THRY	Y	180-817-110	LEC	1	\$ 400	6	TR	8:30- 9:50A	DODD 170	GALLES, G.M.	130	4.0
192	INTERNATNL FINANCE	Y	180-826-110	LEC	1	\$ 400	6	MTWRF	8:30- 9:20A	DODD 175	SWANSON, R.B.	999	4.0
								MTWRF	11:30-12:20P	DODD 175	SWANSON, R.B.	999	4.0
C SESSION													
1	PRIN OF ECONOMICS	N	180-004-130	LEC	2	\$ 400	6	MTWRF	8:30- 9:20A	DODD 147	BRAY, R.T.	999	4.0
2	PRIN OF ECONOMICS	N	180-008-130	LEC	2	\$ 400	6	MWF	8:30- 9:50A	DODD 121	SWANSON, R.B.	999	4.0
11	MICROECONOMIC THEORY	Y	180-052-130	LEC	2	\$ 400	6	MWF	8:30- 9:50A	DODD 161	SPROUL, M.F.	999	4.0
102	MACRO ECON THEORY	Y	180-364-130	LEC	2	\$ 400	6	TR	8:30-10:35A	DODD 121	TAVARES, J.A.	999	4.0
112	POLICIES-ECON DEV	Y	180-457-130	LEC	1	\$ 400	6	TR	10:45-12:50P	DODD 146	TAVARES, J.A.	999	4.0
120	URBAN®IONAL ECON	Y	180-475-130	LEC	1	\$ 400	6	MWF	11:00-12:50P	PUB POL 1256	KASLIWAL, P.	999	4.0
160	MONEY AND BANKING	Y	180-673-130	LEC	2	\$ 400	6	MWF	10:00-11:20A	DODD 161	SPROUL, M.F.	999	4.0
174	ORGNZTN OF THE FIRM	Y	180-751-130	LEC	2	\$ 400	6	TR	3:15- 5:20P	BUNCHE 3175	GALLES, G.M.	999	4.0
183	DEV-ECON INSTITU-US	Y	180-799-130	LEC	1	\$ 400	6	MTWRF	10:30-11:20A	DODD 147	BRAY, R.T.	999	4.0
191	INTERNTL TRADE THRY	Y	180-817-130	LEC	2	\$ 400	6	MWF	10:00-11:20A	PUB POL 2270	KASLIWAL, P.	999	4.0
192	INTERNATNL FINANCE	Y	180-826-130	LEC	2	\$ 400	6	MWF	11:30-12:50P	DODD 121	SWANSON, R.B.	999	4.0

CATALOG NUMBER	COURSE TITLE	ENF REQ	ID NUMBER	CLS TYP	SEC	FEE	WKS	DAYS	TIME	BUILDING/ ROOM	INSTRUCTOR	ENRL CAP	UNITS
----------------	--------------	---------	-----------	---------	-----	-----	-----	------	------	----------------	------------	----------	-------

EDUCATION

Department Number (310) 825-8326
 For information about the Teacher Education Program, contact the department at (310) 825-8326.

A SESSION

140	TIME&BHVR-EDUC ORGS	N	183-540-111	LEC	1	\$ 520	6	TR	9:00-12:00P	GSEIS 245	BRUNO, J.E.	19	4.0
181B	K-12 IN US PUBL ED	N	183-788-111	LEC	1	\$ 520	6	MW	9:00-12:00P	GSEIS 245	BRUNO, J.E.	19	4.0
191B	ISSUES IN EDUC-HIST	N	183-845-111	LEC	1	\$ 520	6	MW	1:00- 4:00P	GSEIS 245	COHEN, S.	999	4.0

C SESSION

M108	SOCIOLOGY OF EDUC	N	183-368-130	LEC	1	\$ 400	6	TR	1:00- 3:05P	PUB POL 1264	RABOW, J.	999	4.0
------	-------------------	---	-------------	-----	---	--------	---	----	-------------	--------------	-----------	-----	-----

SAME AS : SOCIOL M175

ENGINEERING AND APPLIED SCIENCE

DEPARTMENT NUMBERS:
 Chemical Engineering (310) 825-2046
 Civil and Environmental Engineering (310) 825-1346
 Computer Science (310) 825-7372
 Electrical Engineering (310) 825-2647
 Mechanical and Aerospace Engineering (310) 825-2281
 ENROLLMENT IN LAB OR REC WILL ENROLL YOU IN LECTURE

A SESSION

M105A	INT-ENGR THERMODYNC	Y	-----	LEC	1	\$ 520	8	MW	3:00- 5:15P	BOELTER 5436	AMAR, R.C.	999	4.0

SAME AS : MECH&AE M105A
 174-420-111 REC 1A

A SESSION

108	INT-MCHN-DFMBL SLDS	Y	-----	LEC	1	\$ 640	8	TR	9:00-11:00A	BUNCHE 1221A	MAZZONI, S.	999	4.0

147-348-112 REC 1A

A SESSION

M51A	LOGC DSGN-DGTL SSTM	Y	-----	LEC	1	\$ 640	8	TR	10:00-11:50A	BOELTER 2760	ERCEGOVAC, M.D.	35	4.0
M151B	COMPUTR SYSTMS ARCH	Y	-----	LEC	1	\$ 640	8	MW	10:00-11:50A	BOELTER 2760	TAMIR, Y.	35	4.0
M152A	DIGITAL DESIGN LAB	Y	-----	LAB	1	\$ 320	8	MW	10:00-11:50A	BOELTER 9436	THE STAFF	35	0.0

SAME AS : EL ENGR M16
 187-154-112 REC 1A
 SAME AS : EL ENGR M116C
 187-650-112 REC 1A
 SAME AS : EL ENGR M116L
 187-686-212 LAB 2

Contact the Computer Science department for permission to enroll in Electrical Engineering courses.

A SESSION

M16	LOGC DSGN-DGTL SSTM	Y	-----	LEC	1	\$ 640	8	TR	10:00-11:50A	BOELTER 2760	ERCEGOVAC, M.D.	0	4.0
M116C	COMPUTR SYSTMS ARCH	Y	-----	LEC	1	\$ 640	8	MW	10:00-11:50A	BOELTER 2760	TAMIR, Y.	0	4.0
M116L	DIGITAL DESIGN LAB	Y	-----	LAB	1	\$ 320	8	MW	10:00-11:50A	BOELTER 3815	THE STAFF	0	2.0

SAME AS : COM SCI M51A
 190-048-112 REC 1A
 SAME AS : COM SCI M151B
 190-509-112 REC 1A
 SAME AS : COM SCI M152A
 190-511-212 LAB 2

A SESSION

102	MECH-PRCTL&RIGD BOD	Y	210-312-111	LEC	1	\$ 520	8	MW	1:30- 3:30P	BOELTER 5264	CHATTERJEE, A.K.	999	4.0
103	ELEM FLUID MECHANIC	Y	210-318-111	LEC	1	\$ 520	8	TR	2:30- 4:45P	BOELTER 9436	WILCOX, D.C.	999	4.0
M105A	INT-ENGR THERMODYNC	Y	-----	LEC	1	\$ 520	8	MW	3:00- 5:15P	BOELTER 5436	AMAR, R.C.	999	4.0
192A	MATHEMATICS OF ENGR	Y	210-852-111	LEC	1	\$ 520	8	TR	4:30- 7:00P	BOELTER 5436	KING, W.	999	4.0

SAME AS : CHM ENG M105A
 210-330-111 REC 1A

ENGLISH

Department Number (310) 825-4173
 ENROLLMENT IN DIS WILL ENROLL YOU IN LECTURE

A SESSION

4W	CRITCL READ&WRITING	Y	196-113-110	LEC	1	\$ 500	6	TR	1:00- 3:05P	BUNCHE 2181	MOTT, C.M.	24	5.0
10A	ENGL LIT TO 1660	Y	-----	LEC	1	\$ 500	6	MWF	10:00-11:20A	BUNCHE 2181	DECKER, J.L.	24	5.0
10C	ENGL LIT 1832-PRES	Y	-----	LEC	1	\$ 500	6	TR	10:45-12:50P	BUNCHE 1209B	BRISTOW, J.E.	999	5.0

196-113-210 LEC 2
 196-113-310 LEC 3
 196-127-110 DIS 1A
 196-127-210 DIS 1B
 196-141-110 DIS 1A
 196-141-210 DIS 1B

Final Exam for English 80: Friday August 4 11:00 - 1:50PM.

80	MAJOR AMER AUTHORS	N	196-220-110	LEC	1	\$ 400	6	MW	10:00-12:05P	PUB POL 2250	COLACURCIO, M.J.	999	4.0
85	THE AMERICAN NOVEL	N	196-227-110	LEC	1	\$ 400	6	TR	1:00- 3:05P	ROYCE 190	WORTHAM, T.R.	999	4.0
95C	INTRO TO FICTION	N	196-237-110	LEC	1	\$ 400	6	TR	10:45-12:50P	PUB POL 2232	HUTTER, A.D.	999	4.0
100	INT-SPEC TPCS&GENRE	N	196-300-110	LEC	1	\$ 400	10	MW	12:00- 2:05P	BUNCHE 2178	WORTHAM, T.R.	999	4.0

Topic: New Media and Literary Theory.

CATALOG NUMBER	COURSE TITLE	ENF REQ	ID NUMBER	CLS TYP	SEC	FEE	WKS	DAYS	TIME	BUILDING/ ROOM	INSTRUCTOR	ENRL CAP	UNITS
M102B	ASIA AM LIT-1980 ON	Y	196-325-110	LEC	1	\$ 400	6	TR	10:45-12:50P	DODD 170	LING, J.	999	4.0
			SAME AS : ASIA AM M112B										
108A	ENGL BIBLE AS LIT	N	196-368-110	LEC	1	\$ 400	6	TR	10:45-12:50P	BUNCHE 3175	MANIQUIS, R.M.	999	4.0
117	DETECTIVE FICTION	N	196-433-110	LEC	1	\$ 400	6	TR	1:00- 3:05P	PUB POL 2232	HUTTER, A.D.	999	4.0
141A	CHAUCER-CBURY TALES	Y	196-514-110	LEC	1	\$ 400	6	MW	10:00-12:05P	ROYCE 156	JAGER, E.	999	4.0
142B	SHAKESP-LATER PLAYS	Y	196-521-110	LEC	1	\$ 400	6	MW	10:00-12:05P	PUB POL 2214	ALLEN, M.J.	999	4.0
157	THE NOVEL TO 1832	Y	196-571-110	LEC	1	\$ 400	6	TR	8:30-10:35A	BUNCHE 3175	MANIQUIS, R.M.	999	4.0
164	THE NOVEL 1832-1900	N	196-589-110	LEC	1	\$ 400	6	TR	1:00- 3:05P	BUNCHE 3178	BRISTOW, J.E.	999	4.0
			RESTRIC: ENGLISH OR AMERICAN LIT AND CULTURE										
			Final Exam for English 171A: Friday August 4 8:00 - 10:50AM.										
171A	AMER LIT 1832-1865	N	196-646-110	LEC	1	\$ 400	6	TR	8:30-10:35A	PUB POL 2250	COLACURCIO, M.J.	999	4.0
173C	AMER FCTN SNCE 1945	N	196-660-110	LEC	1	\$ 400	6	TR	10:45-12:50P	BUNCHE 3164	MOTT, C.M.	999	4.0
			RESTRIC: ENGLISH OR AMERICAN LIT AND CULTURE										
			English 199I per unit fee: \$100.										
199I	INDPNDT STDY-INTERN	N	196-880-110	TUT	1		10	TBA		TBA	THE STAFF	999	2.0- 4.0
			RESTRIC: DEPARTMENT CONSENT										

C SESSION

4W	CRITCL READ&WRITING	Y	196-113-130	LEC	4	\$ 500	6	MWF	11:30-12:50P	BUNCHE 2181	BEHDAD, A.	24	5.0
			196-113-230	LEC	5	\$ 500	6	TR	10:45-12:50P	BUNCHE 2181	BEHDAD, A.	24	5.0
10B	ENGL LIT 1660-1832	Y	-----	LEC	1	\$ 500	6	MWF	8:30- 9:50A	PUB POL 2242	BATTEN, C.L.	999	5.0
			196-134-130	DIS	1A		6	F	10:00-10:50A	PUB POL 2278		25	0.0
			196-134-230	DIS	1B		6	F	11:00-11:50A	PUB POL 2278		999	0.0
75	BRIT AUTHRS 1800 ON	N	196-213-130	LEC	1	\$ 400	6	TR	8:30-10:35A	PUB POL 2242	KOLB, G.J.	999	4.0
85	THE AMERICAN NOVEL	N	196-227-130	LEC	2	\$ 400	6	TR	10:45-12:50P	DODD 121	ALLMENDINGER, B.	999	4.0
90	SHAKESPEARE	N	196-234-130	LEC	1	\$ 400	6	MWF	10:00-11:20A	PUB POL 2250	KIPLING, G.L.	999	4.0
M107A	AMRCN WOMEN WRITERS	N	196-361-130	LEC	1	\$ 400	6	TR	1:00- 3:05P	PUB POL 2232	ROWE, K.E.	40	4.0
			SAME AS : WOM STD M107A, WOMEN M107A										
108B	ENGL BIBLE AS LIT	N	196-369-130	LEC	1	\$ 400	6	MWF	10:00-11:20A	PUB POL 2242	BATTEN, C.L.	999	4.0
142A	SHAKES-POEM&ER PLAY	Y	196-519-130	LEC	1	\$ 400	6	MWF	11:30-12:50P	PUB POL 2250	KIPLING, G.L.	999	4.0
143	MILTON	Y	196-525-130	LEC	1	\$ 400	6	TR	8:30-10:45A	PUB POL 2232	ROWE, K.E.	40	4.0
166	20TH C BRIT FICTION	N	196-594-130	LEC	1	\$ 400	6	TR	1:00- 3:05P	PUB POL 2242	KOLB, G.J.	999	4.0
173B	AMER FCTN 1900-1945	N	196-659-130	LEC	1	\$ 400	6	TR	3:15- 5:20P	DODD 121	ALLMENDINGER, B.	999	4.0
			RESTRIC: ENGLISH OR AMERICAN LIT AND CULTURE										

EPIDEMIOLOGY

Department Number (310) 825-8579

A SESSION

100	PRINCP-EPIDEMIOLOGY	N	044-300-111	LEC	1	\$ 520	6	TWR	6:00- 8:30P	HLTHSCI 41268	FRERICHS, R.R.	30	4.0
-----	---------------------	---	-------------	-----	---	--------	---	-----	-------------	---------------	----------------	----	-----

ETHNOMUSICOLOGY

Department Number (310) 206-3033

A SESSION

106B	MUSIC-AMERCN INDIAN	N	208-337-110	LEC	1	\$ 400	6	MW	10:45-12:50P	SH 1440	BROWNER, T.C.	999	4.0
M119	CULTRAL HISTORY-RAP	N	208-414-110	LEC	1	\$ 400	6	TR	10:45-12:50P	SH 1440	KEYES, C.L.	999	4.0
120A	DEVELOPMENT OF JAZZ	N	208-420-110	LEC	1	\$ 400	6	TR	8:30-10:35A	WG YOUNG CS24	WILSON, G.	999	4.0
			SAME AS : AFRO-AM M107, FLKLORE M110										

C SESSION

120B	DEVELOPMENT OF JAZZ	N	208-421-130	LEC	1	\$ 400	6	TR	8:30-10:35A	WG YOUNG CS24	WILSON, G.	999	4.0
------	---------------------	---	-------------	-----	---	--------	---	----	-------------	---------------	------------	-----	-----

FILM AND TELEVISION

Department Number (310) 825-5761

ENROLLMENT IN DIS WILL ENROLL YOU IN LECTURE

A SESSION

106A	HIST AM MOTION PIC	N	-----	LEC	1	\$ 780	6	TR	11:30- 5:20P	MELNITZ 1409	KUNTZ, J.A.	120	6.0
			206-336-111	DIS	1A		6	F	10:00-10:50A	MELNITZ 2410		20	6.0
			206-336-211	DIS	1B		6	F	11:00-11:50A	MELNITZ 2410		20	6.0
			206-336-311	DIS	1C		6	F	12:00-12:50P	MELNITZ 2410		20	6.0
			206-336-411	DIS	1D		6	F	10:00-10:50A	MELNITZ 2589		20	6.0
			206-336-511	DIS	1E		6	F	11:00-11:50A	MELNITZ 2589		20	6.0
			206-336-611	DIS	1F		6	F	12:00-12:50P	MELNITZ 2589		20	6.0
106C	AFR&ASN&LAT-AM FILM	N	206-338-111	LEC	1	\$ 780	6	MW	11:30- 5:30P	MELNITZ 2534	DE LAS CARRERAS, M	55	6.0
130B	SCRNWRT FNDMT WKSHP	N	206-481-111	DIS	1	\$ 520	6	T	6:00- 9:00P	DODD 167	CARUSO, D.	100	4.0
135A	ADV SCRNRWRTNG WKSHP	Y	206-511-111	LAB	1	\$1040	6	M	12:30- 5:30P	MACGOWN 2310C	WALTER, R.	30	8.0
			Film and Television 192 per unit fee: \$130.										
192	FILM&TV INTERNSHIP	N	206-852-111	FLD	1		6	T	5:00- 7:00P	MACGOWN 2310C	LOEWENSTEIN, L.K.	30	4.0- 8.0
			RESTRIC: INSTRUCTOR CONSENT										

C SESSION

130B	SCRNWRT FNDMT WKSHP	N	206-481-131	DIS	2	\$ 520	6	T	10:00- 1:00P	MACGOWN 2310C	ACKERMAN, H.L.	20	4.0
247	PRDCTN PLAN-FILM&TV	N	606-282-131	DIS	1	\$ 520	6	MW	10:00- 1:00P	MELNITZ 2534	SCHREIBMAN, M.A.	75	4.0

Check <http://www.summer.ucla.edu> for Summer Sessions information

CATALOG NUMBER	COURSE TITLE	ENF REQ	ID NUMBER	CLS TYP	SEC	FEE	WKS	DAYS	TIME	BUILDING/ ROOM	INSTRUCTOR	ENRL CAP	UNITS
434	ADV SCREENWRITING	N	606-668-131	DIS	1	\$1040	6	W	12:20- 5:20P	MACGOWN 2310C	HUNTER, L.R.	20	8.0

FOLKLORE AND MYTHOLOGY

Department Number (310) 825-3962

A SESSION

15	INTR-AMER FLKLR STD	N	203-045-110	LEC	1	\$ 400	6	TR	10:45-12:50P	PUB POL 2214	TOKOFSKY, P.I.	999	4.0
101	INTRO TO FOLKLORE	N	203-313-110	LEC	1	\$ 400	6	TR	1:00- 2:50P	PUB POL 1256	COSENTINO, D.J.	999	4.0
M110	CULTRAL HISTORY-RAP	N	203-426-110	LEC	1	\$ 400	6	TR	10:45-12:50P	SH 1440	KEYES, C.L.	999	4.0

SAME AS : AFRO-AM M107, ETHNOMU M119

C SESSION

15	INTR-AMER FLKLR STD	N	203-045-130	LEC	2	\$ 400	6	MW	10:45-12:50P	PUB POL 2214	BRANCH, C.D.	999	4.0
190	TPCS-FLKLR&MYTHOLGY	Y	203-860-130	LEC	1	\$ 400	6	TR	1:00- 2:50P	PUB POL 1256	NOONAN, K.E.	999	4.0

Topic: Folklore, Subversion and Women's Culture.

FRENCH

Department Number (310) 825-1145
ADDITIONAL HOURS TO BE ARRANGED

A SESSION

1	ELEMENTARY FRENCH	N	205-008-110	LEC	1	\$ 400	6	MTWRF	9:30-10:20A	BUNCHE 3157	THE STAFF	999	4.0
3	ELEMENTARY FRENCH	Y	205-036-110	LEC	1	\$ 400	6	MTWRF	12:00- 1:20P	BUNCHE 3165	THE STAFF	999	4.0
8	INTENSIVE FRENCH	N	205-074-111	LEC	1	\$1560	8	MTWRF	8:30- 9:20A	PUB POL 2284	THE STAFF	999	12.0
								MTWRF	10:30-11:20A	PUB POL 2284			
								MTWRF	12:30- 1:20P	PUB POL 2284			

C SESSION

3	ELEMENTARY FRENCH	Y	205-036-130	LEC	2	\$ 400	6	MTWRF	10:00-11:20A	BUNCHE 3165	THE STAFF	999	4.0
---	-------------------	---	-------------	-----	---	--------	---	-------	--------------	-------------	-----------	-----	-----

GEOGRAPHY

Department Number (310) 825-1071

A SESSION

168	GEOG INFO SYSTEMS	Y	207-671-110	LEC	1	\$ 400	6	MW	10:00-12:05P	BUNCHE 2221E	THE STAFF	999	4.0
170	ADV GEOG INFO SYSTM	Y	207-682-110	LEC	1	\$ 400	6	MW	1:00- 3:05P	BUNCHE 2221E	THE STAFF	16	4.0
186	CONTEMPORARY CHINA	N	207-772-110	LEC	1	\$ 400	6	TR	10:45-12:50P	BUNCHE 2221E	THE STAFF	999	4.0

C SESSION

5	PEOPLE&EARTH ECOSYS	N	207-086-130	LEC	1	\$ 400	6	TR	8:30-10:35A	BUNCHE 2221E	THE STAFF	999	4.0
181	MEX&CENT AMER&CARIB	N	207-741-130	LEC	1	\$ 400	6	TR	12:30- 2:35P	BUNCHE 2221E	THE STAFF	999	4.0

GERMANIC LANGUAGES

German

Department Number (310) 825-3955
ADDITIONAL HOURS TO BE ARRANGED

A SESSION

1G	ELEM GERMAN-GRADS	N	215-007-110	LEC	1	\$ 400	6	TR	8:30-10:30A	PUB POL 2325	THE STAFF	999	4.0
8	INTENSIVE GERMAN	N	215-037-111	LEC	1	\$1560	8	MTWRF	8:30- 2:20P	BUNCHE 3123	THE STAFF	999	12.0
10	INTRMED GRMN-INTNSV	N	215-050-111	LEC	1	\$1560	8	MTWRF	8:30- 2:20P	DICKSON 4260	THE STAFF	999	12.0

GERONTOLOGY

A SESSION

M140	INTRO-STDY OF AGING	N	224-540-110	LEC	1	\$ 400	6	TR	1:00- 3:05P	BOELTER 5272	BUTCHER, L.L.	999	4.0
------	---------------------	---	-------------	-----	---	--------	---	----	-------------	--------------	---------------	-----	-----

SAME AS : PSYCH M140, SOC WEL M140

HEALTH SERVICES

Department Number (310) 825-5516

C SESSION

100	HEALTH SERVICES ORG	N	046-300-131	LEC	1	\$ 520	6	MW	1:00- 3:50P	PUB HLT 61269	TORRENS, P.R.	999	4.0
-----	---------------------	---	-------------	-----	---	--------	---	----	-------------	---------------	---------------	-----	-----

HISTORY

Department Number (310) 825-4601

History 197G and 199 comprise an 8-unit program. You must enroll in History 197G and 199. There is a mandatory travel study component, July 26 to August 7.

Program fee of \$1,500 includes registration and course fees, housing in Gettysburg and Washington D.C., and some meals. Additional 4 units of 199 credit available at additional cost.

A SESSION

197G	UNDERGRAD SEMINAR	N	221-830-110	SEM	1		10					0	4.0
------	-------------------	---	-------------	-----	---	--	----	--	--	--	--	---	-----

RESTRICT: INSTRUCTOR CONSENT

Topic: UCLA at Gettysburg--The Battle and the Borough.

199	SPECIAL STUDIES	N	221-881-110	TUT	1		10					0	4.0
-----	-----------------	---	-------------	-----	---	--	----	--	--	--	--	---	-----

RESTRICT: INSTRUCTOR CONSENT

Topic: UCLA at Gettysburg--The Battle and the Borough.

A SESSION

1C	WESTERN CIVILIZATN	N	221-009-110	LEC	1	\$ 400	6	TR	1:00- 3:05P	PUB POL 1222	URDANK, A.M.	999	4.0
9C	JAPAN	N	221-051-110	LEC	1	\$ 400	6	TR	10:45-12:50P	PUB POL 1222	SILVERBERG, M.R.	999	4.0
11A	HIST-CHINA TO 1000	N	221-060-110	LEC	1	\$ 400	6	MW	10:00-11:50A	PUB POL 2242	VON GLAHN, R.	999	4.0
								F	10:00-10:50A	PUB POL 2242			
13A	US&COLONIAL ORIGINS	N	221-067-110	LEC	1	\$ 400	6	MW	8:30-10:35A	PUB POL 1284	BLOCH, R.H.	999	4.0
13C	US&COLONL ORGNS-20C	N	221-069-110	LEC	1	\$ 400	6	MW	10:45-12:50P	PUB POL 2270	DAVIS, A.	999	4.0
20	WRLD HIST TO AD 600	N	221-085-110	LEC	1	\$ 400	6	MW	1:00- 2:50P	PUB POL 2242	VON GLAHN, R.	999	4.0
								F	1:00- 1:50P	PUB POL 2242			
124D	FLM-C&E EUR 1945-89	N	221-406-110	LEC	1	\$ 400	6	TR	10:45-12:50P	PUB POL 1246	BEREND, I.T.	999	4.0
135A	MARXIST THEORY&HIST	N	221-471-110	LEC	1	\$ 400	6	TR	1:00- 3:05P	PUB POL 1234	BRENNER, R.P.	999	4.0

164 / HONORS COLLEGIUM

Summer Sessions 2000

CATALOG NUMBER	COURSE TITLE	ENF REQ	ID NUMBER	CLS TYP	SEC	FEE	WKS	DAYS	TIME	BUILDING/ ROOM	INSTRUCTOR	ENRL CAP	UNITS
148B	US-20TH C-1929-1945	N	221-599-110	LEC	1	\$ 400	6	TR	10:45-12:50P	PERLOFF 1102	WEISS, R.	999	4.0
151B	CONSTITUTNL HIST US	N	221-624-110	LEC	1	\$ 400	6	MW	10:45-12:50P	PUB POL 1222	VONBLUM, P.	999	4.0
156C	SOC HIST-AMER WOMEN	N	221-646-110	LEC	1	\$ 400	6	MW	1:00- 3:05P	PUB POL 2250	BLOCH, R.H.	999	4.0
M159A	HIST-CHICANO PEOPLE	N	221-658-110	LEC	1	\$ 400	6	TR	8:30-10:35A	PUB POL 2232	GOMEZ-QUINONES, J.	999	4.0
SAME AS : CHICANO M159A													
164	HIST OF LOS ANGELES	N	221-685-110	LEC	1	\$ 400	6	TR	1:00- 3:05P	PUB POL 1246	THE STAFF	999	4.0
175E	AFRICA-1945-PRESENT	N	221-722-110	LEC	1	\$ 400	6	MW	1:00- 3:05P	PUB POL 1323	LAUMANN, D.H.	999	4.0
184	20TH-CENTURY CHINA	N	221-768-110	LEC	1	\$ 400	6	MWF	10:00-11:20A	PUB POL 2232	GARAVENTE, A.J.	999	4.0
190D	VIETNAM PAST&PRESENT	N	221-822-110	LEC	1	\$ 400	6	MW	1:00- 3:05P	PUB POL 2232	SARDESAI, D.R.	999	4.0
199I	INDPNDNT STDY-INTRN	N	221-892-110	FLD	1	\$ 400	6	TBA		TBA	WEISS, R.	999	4.0

RESTRICT: DEPARTMENT CONSENT

C SESSION

1C	WESTERN CIVILIZATN	N	221-009-130	LEC	2	\$ 400	6	TR	1:00- 3:05P	PUB POL 1246	WOHL, R.A.	999	4.0
8C	LAT AMRCN SOCL HIST	N	221-047-130	LEC	1	\$ 400	6	MW	10:00-12:30P	DODD 175	SPENCER, J.	999	4.0
13B	US&COLONL ORGNS-19C	N	221-068-130	LEC	1	\$ 400	6	MW	10:45-12:50P	PERLOFF 1102	BRAITMAN, J.	999	4.0
M104A	ANCIENT EGYPT CIV	N	221-318-130	LEC	1	\$ 400	6	TR	10:45-12:50P	DICKSON 3273	HAWASS, Z.A.	999	4.0
SAME AS : AN N EA M104A													
125D	MOD EUROP-1815-1914	N	221-415-130	LEC	1	\$ 400	6	MW	9:00-11:05A	PUB POL 1222	FRANK, S.	999	4.0
125F	MOD EUROP-1939-NOW	N	221-417-130	LEC	1	\$ 400	6	TR	3:15- 5:20P	PUB POL 1246	WOHL, R.A.	999	4.0
131C	RVLNTRY RUSSIA&USSR	N	221-453-130	LEC	1	\$ 400	6	MW	1:00- 3:05P	PUB POL 1222	FRANK, S.	999	4.0
148C	UNITD STS SINC 1945	N	221-596-130	LEC	1	\$ 400	6	TR	1:00- 3:05P	PUB POL 1222	BINKIEWICZ, D.M.	999	4.0
150B	INTELLECTL HIST US	N	221-612-130	LEC	1	\$ 400	6	MW	9:00-11:05A	PUB POL 2232	COREY, M.F.	999	4.0
M158E	AFRICN AMER NATNLSM	N	221-656-130	LEC	1	\$ 400	6	TR	10:45-12:50P	KINSEY 230	HILL, R.A.	999	4.0

SAME AS : AFRO-AM M158E

161	ASIANS IN AMER HIST	N	221-673-130	LEC	1	\$ 400	6	MW	10:45-12:50P	PUB POL 1264	THE STAFF	999	4.0
162	THE AMERICAN WEST	N	221-676-130	LEC	1	\$ 400	6	MW	1:00- 3:05P	PUB POL 2232	COREY, M.F.	999	4.0
170C	LATIN AMERICAN HIST	N	221-690-130	LEC	1	\$ 400	6	TR	1:00- 3:05P	PERLOFF 1102	WILKIE, J.W.	999	4.0
Topic: Latin American Films and History.													
187B	JAPAN-EARLY MODERN	N	221-778-130	LEC	1	\$ 400	6	TR	10:45-12:50P	PUB POL 2232	OOMS, H.	999	4.0
191F	THIRD REICH & JEWS	N	221-793-130	LEC	1	\$ 400	6	TR	1:00- 3:05P	PUB POL 2250	KENWAY, C.	999	4.0
197A	UNDERGRAD SEMINAR	N	221-824-130	SEM	1	\$ 400	6	TR	10:45-12:50P	BUNCHE 3157	MEYER, M.L.	22	4.0

Topic: Contemporary American Indian Issues in Historical Perspective.

199I	INDPNDNT STDY-INTRN	N	221-892-130	FLD	2	\$ 400	6	TBA		TBA	THE STAFF	999	4.0
------	---------------------	---	-------------	-----	---	--------	---	-----	--	-----	-----------	-----	-----

RESTRICT: DEPARTMENT CONSENT

HONORS COLLEGIUM

A SESSION

M120	GETTY CENTER	N	222-420-110	LEC	1	\$ 400	6	T R	2:00- 5:00P 2:00- 4:00P	MACGOWN 2310A MACGOWN 2310A	HACKETT, M.J.	20	4.0
------	--------------	---	-------------	-----	---	--------	---	--------	----------------------------	--------------------------------	---------------	----	-----

SAME AS : THEATER M109

INFORMATION STUDIES

Department Number (310) 825-8799

A SESSION

283	LEGAL RSRCH&BIBLIOG	N	628-498-110	LEC	1	\$ 400	6	R	6:00- 9:00P	GSEIS 121	THE STAFF	32	4.0
287	ISSUES-LIB&INFO SCI	N	628-522-110	SEM	1		6	W	6:00- 9:00P	GSEIS 111	MCGLAMERY, B.S.	48	2.0- 4.0
Topic: Digital Reference.													
425	CMPTR-BSO INFO RSRCH	N	628-650-110	LEC	1	\$ 400	6	R	6:00- 9:00P	GSEIS 118	BOYDEN, L.	20	4.0
446	LITERATUR FOR YOUTH	N	628-692-110	LEC	1	\$ 400	6	M	5:00- 8:00P	GSEIS 111	THE STAFF	48	4.0
498	INTERNSHIP	N	628-796-110	FLD	1	\$ 400	6	TR	1:00- 4:00P	GSEIS 111	BOTELLO, K.S.	48	4.0

RESTRICT: INSTRUCTOR CONSENT

C SESSION

110	INFO RESR&LIBRARIES	N	228-360-130	DIS	1	\$ 400	6	T	3:00- 6:00P	GSEIS 111	MAACK, M.N.	48	4.0
498	INTERNSHIP	N	628-796-130	FLD	2	\$ 400	6	W	10:00- 1:00P	GSEIS 111	BOTELLO, K.S.	48	4.0

RESTRICT: INSTRUCTOR CONSENT

ITALIAN

Department Number (310) 825-1940
ADDITIONAL HOURS TO BE ARRANGED

A SESSION

1	ELEMENTARY ITALIAN	N	237-003-110	LEC	1	\$ 400	6	TR	10:45-12:50P	BUNCHE 3161	THE STAFF	999	4.0
---	--------------------	---	-------------	-----	---	--------	---	----	--------------	-------------	-----------	-----	-----

C SESSION

46	ITAL CINEMA&CULTURE	N	237-110-130	LEC	1	\$ 400	6	TR	1:00- 3:30P	DODD 147	THE STAFF	999	4.0
----	---------------------	---	-------------	-----	---	--------	---	----	-------------	----------	-----------	-----	-----

LESBIAN, GAY, BISEXUAL, AND TRANSGENDER STUDIES

Department Number (310) 206-0516

A SESSION

M137	GAY&LSBN POP MUSIC	N	246-523-110	LEC	1	\$ 400	6	MW	8:30-10:45A	SH 1440	LEIDAL, E.C.	999	4.0
------	--------------------	---	-------------	-----	---	--------	---	----	-------------	---------	--------------	-----	-----

SAME AS : MUS HST M137

LIFE SCIENCES

Department Number (310) 825-6614
ENROLLMENT IN DEM OR DIS WILL ENROLL YOU IN LECTURE

A SESSION

1	EVOLUTN&ECOL&BIODIV	N	-----	LEC	1	\$ 640	6	MWF	11:00-12:50P	LS 2147	ANYONGE, W.N.	80	4.0
			252-003-112	DEM	1A		6	MW	1:30- 3:20P	LS 3206		20	0.0
			252-003-212	DEM	1B		6	MW	3:30- 5:20P	LS 3206		20	0.0
			252-003-312	DEM	1C		6	TR	9:00-10:50A	LS 3206		20	0.0
			252-003-412	DEM	1D		6	TR	11:00-12:50P	LS 3206		20	0.0

Check <http://www.summer.ucla.edu> for Summer Sessions information

CATALOG NUMBER	COURSE TITLE	ENF REQ	ID NUMBER	CLS TYP	SEC	FEE	WKS	DAYS	TIME	BUILDING/ ROOM	INSTRUCTOR	ENRL CAP	UNITS
If you do not meet all restrictions for Life Sciences 3, please consult the Life Sciences Core Office, 2305 LS, for permission to enroll.													
3	INTRO-MOLECULAR BIO	Y	-----	LEC	1	\$ 800	6	MWF	9:00-10:20A	LS 2147	BOHMAN, R.E.	144	5.0
			252-009-112	DIS	1A		6	MW	11:00- 1:50P	BOELTER 4283		18	0.0
			252-009-212	DIS	1B		6	MW	12:00- 2:50P	LS 2142		18	0.0
			252-009-312	DIS	1C		6	MW	2:00- 4:50P	BOELTER 4283		18	0.0
			252-009-412	DIS	1D		6	MW	3:00- 5:50P	LS 2142		18	0.0
			252-009-512	DIS	1E		6	TR	9:00-11:50A	LS 2142		18	0.0
			252-009-612	DIS	1F		6	TR	10:00-12:50P	BOELTER 4283		18	0.0
			252-009-712	DIS	1G		6	TR	12:00- 2:50P	LS 2142		18	0.0
			252-009-812	DIS	1H		6	TR	1:00- 3:50P	BOELTER 4283		18	0.0
15	LIFE-CONCPTS&ISSUES	N	-----	LEC	1	\$ 800	6	MWF	10:00-11:50A	LS 2142	FREKING, F.W.	50	5.0
			252-045-112	DIS	1A		6	M	12:30- 2:30P	BOELTER 5420		25	0.0
			252-045-212	DIS	1B		6	W	12:30- 2:20P	BOELTER 5420		25	0.0
If you do not meet all restrictions for Life Sciences 2, please consult the Life Sciences Core Office, 2305 LS, for permission to enroll.													
C SESSION													
2	CELLS&TISSUES&ORGNS	Y	-----	LEC	1	\$ 800	6	MWF	11:30- 1:20P	LS 2147	ROVERUD, R.C.	108	5.0
			252-006-132	DIS	1A		6	MW	2:00- 4:50P	BOELTER 4283		18	0.0
			252-006-232	DIS	1B		6	MW	2:00- 4:50P	LS 2142		18	0.0
			252-006-332	DIS	1C		6	TR	9:00-11:50A	BOELTER 4283		18	0.0
			252-006-432	DIS	1D		6	TR	10:00-12:50P	LS 2142		18	0.0
			252-006-532	DIS	1E		6	TR	12:00- 2:50P	BOELTER 4283		18	0.0
			252-006-632	DIS	1F		6	TR	1:00- 3:50P	LS 2142		18	0.0
4	GENETICS	Y	-----	LEC	1	\$ 800	6	MWF	8:30-10:20A	LS 2147	PERRY, L.J.	144	5.0
			252-012-132	DIS	1A		6	M	11:00-12:50P	BOELTER 4283		24	0.0
			252-012-232	DIS	1B		6	M	1:00- 2:50P	BOELTER 5420		24	0.0
			252-012-332	DIS	1C		6	W	11:00-12:50P	BOELTER 4283		24	0.0
			252-012-432	DIS	1D		6	W	11:00-12:50P	LS 2142		24	0.0
			252-012-532	DIS	1E		6	W	1:00- 2:50P	BOELTER 5272		24	0.0
			252-012-632	DIS	1F		6	W	1:00- 2:50P	BOELTER 5420		24	0.0

LINGUISTICS

Department Number (310) 825-0634

African Languages

ADDITIONAL HOURS TO BE ARRANGED

A SESSION

15	INTNSV ELEM SWAHILI	N	254-049-111	LEC	1	\$1560	8	MTWRF	8:30-12:15P	DODD 67	THE STAFF	999	12.0
----	---------------------	---	-------------	-----	---	--------	---	-------	-------------	---------	-----------	-----	------

Indigenous Languages of the Americas

ADDITIONAL HOURS TO BE ARRANGED

Quechua 18A, 18B and 18C comprise an intensive twelve-unit eight-week program. You must enroll in Quechua 18A, 18B & 18C. Program fee of \$1,200 does not include the \$300 registration fee.

A SESSION

18A	ELEMENTARY QUECHUA	N	255-021-110	LEC	1		8	MTWRF	9:00-11:50A	BUNCHE 3173	DAZA, J.L.	50	4.0
18B	ELEMENTARY QUECHUA	Y	255-022-110	LEC	1		8	MTWRF	9:00-11:50A	BUNCHE 3173	DAZA, J.L.	50	4.0
18C	ELEMENTARY QUECHUA	Y	255-023-110	LEC	1		8	MTWRF	9:00-11:50A	BUNCHE 3173	DAZA, J.L.	50	4.0

Linguistics

A SESSION

3	ASL STRUCT&CULTURE	N	-----	LEC	1	\$ 400	6	M	10:00-12:05P	PUB POL 1278	STACK, K.M.	999	4.0
			253-016-110	DIS	1A		6	W	10:00-12:05P	PUB POL 1278		999	0.0
10	STRCTR-ENGLISH WORDS	N	253-061-110	LEC	1	\$ 400	6	TR	10:45-12:50P	HERSHEY 1601		999	4.0

C SESSION

1	INTR-STUDY-LANGUAGE	N	-----	LEC	1	\$ 400	6	M	1:00- 3:00P	PUB POL 1256	THE STAFF	999	4.0
			253-002-130	DIS	1A		6	W	1:00- 4:00P	PUB POL 1256		999	0.0
20	INTRO TO LINGUISTCS	N	-----	LEC	1	\$ 400	6	T	10:00-12:00P	DODD 167	THE STAFF	999	4.0
			253-090-130	DIS	1A		6	R	10:00- 1:00P	DODD 167		999	0.0
M146	LANGUAGE IN CULTURE	Y	253-521-130	LEC	1	\$ 400	6	MWF	11:30-12:50P	HERSHEY 1651	KROSKRITY, P.V.	999	4.0

SAME AS : ANTHRO M140

MANAGEMENT

Department Number (310) 825-6121

A SESSION

1A	ELEMENTARY ACCOUNTN	N	260-024-111	LEC	1	\$ 520	6	MW	8:30-11:20A	ROLFE 1200	LITT, D.S.	999	4.0
108	BUSINESS LAW	N	260-320-111	LEC	1	\$ 520	6	MW	1:00- 3:50P	BUNCHE 3175	FREIXES, G.	999	4.0
120A	INTRMED ACCNTING I	N	260-491-111	LEC	1	\$ 520	6	MW	1:00- 4:00P	DODD 170	RAVETCH, D.S.	999	4.0
122	MANAGEMNT ACCOUNTNG	N	260-510-111	LEC	1	\$ 520	6	TR	8:30-11:30A	ROLFE 1200	LITT, D.S.	999	4.0
127A	TAX PRINCIPLES&PLCY	Y	260-539-111	LEC	1	\$ 520	6	MW	9:00-11:50A	PUB POL 1246	KLEIN, G.L.	999	4.0
127B	CORP&PARTNERSHIP TAX	Y	260-540-111	LEC	1	\$ 520	6	MW	1:00- 3:05P	PUB POL 1246	KLEIN, G.L.	999	4.0
130A	BASIC MANAGR FINANC	N	260-548-111	LEC	1	\$ 520	6	MW	8:30-11:20A	BUNCHE 3164	ANDERSEN, T.A.	999	4.0

C SESSION

1A	ELEMENTARY ACCOUNTN	N	260-024-131	LEC	2	\$ 520	6	TR	2:00- 4:50P	ROLFE 1200	GARDNER, J.A.	999	4.0
1B	ELEMENTARY ACCOUNTN	Y	260-026-131	LEC	1	\$ 520	6	MW	8:30-11:20A	ROLFE 1200	LITT, D.S.	999	4.0
108	BUSINESS LAW	N	260-320-131	LEC	2	\$ 520	6	MW	10:00-12:50P	PUB POL 1246	BOSS, M.	999	4.0
120B	INTRMED ACCNTING II	N	260-492-131	LEC	1	\$ 520	6	TR	1:00- 3:50P	DODD 170	RAVETCH, D.S.	999	4.0
123	AUDITING	Y	260-518-131	LEC	1	\$ 520	6	TR	11:00- 1:50P	ROLFE 1200	GARDNER, J.A.	999	4.0
130B	ADV MANAGER FINANCE	N	260-549-131	LEC	1	\$ 520	6	MW	8:30-11:20A	KINSEY 51	ANDERSEN, T.A.	999	4.0

CATALOG NUMBER	COURSE TITLE	ENF REQ	ID NUMBER	CLS TYP	SEC	FEE	WKS	DAYS	TIME	BUILDING/ ROOM	INSTRUCTOR	ENRL CAP	UNITS
----------------	--------------	---------	-----------	---------	-----	-----	-----	------	------	----------------	------------	----------	-------

MATHEMATICS**Computing, Program in**

Department Number (310) 206-1286

ENROLLMENT IN DIS OR LAB WILL ENROLL YOU IN LECTURE

Program in Computing 1 is not open to students who have credit for Program in Computing 10A.

Program in Computing 1 and Program in Computing 10A cannot be taken concurrently.

A SESSION

1	COMPUTERS&COMPUTING	N	-----	LEC	1	\$ 520	6	MTWRF	8:30- 9:20A	BOELTER 3400	THE STAFF	40	4.0
			157-005-111	LAB	1A		6	MW	9:30-10:20A	BOELTER 2817		20	0.0
			157-005-211	LAB	1B		6	MW	10:30-11:20A	BOELTER 2817		20	0.0
Program in Computing 1S is a 1-unit laboratory course covering spreadsheets and databases. It is open to all students who have some familiarity with computers and who do not have credit for Program in Computing 1.													
1S	SOFTWARE-INFO MGMT	N	157-006-110	LAB	1	\$ 100	6	TR	10:30-11:20A	BOELTER 2817	THE STAFF	25	1.0
10A	INTR TO PROGRAMMING	N	-----	LEC	1	\$ 650	8	MTWR	9:30-10:20A	MS 4000A	THE STAFF	90	5.0
			157-050-111	DIS	1A		8	TR	10:30-11:20A	BOELTER 5273		30	0.0
			157-050-211	DIS	1B		8	MW	10:30-11:20A	BOELTER 5273		30	0.0
			157-050-311	DIS	1C		8	TR	11:30-12:20P	BOELTER 5420		30	0.0
10B	INTRMDT PROGRAMMING	Y	-----	LEC	1	\$ 650	8	MTWR	9:30-10:20A	BOELTER 5273	THE STAFF	40	5.0
			157-051-111	DIS	1A		8	MW	10:30-11:20A	BOELTER 5272		40	0.0
20	PRGRM INTERNET-JAVA	Y	-----	LEC	1	\$ 650	8	MTWR	10:30-11:20A	BOELTER 5420	THE STAFF	40	5.0
			157-101-111	DIS	1A		8	TR	12:30- 1:20P	BOELTER 5273		40	0.0
			157-165-111	DIS	1A		8	TR	1:30- 2:20P	BOELTER 5436		40	0.0
40	INTERNET&MULTIMEDIA	Y	-----	LEC	1	\$ 650	8	MTWR	11:30-12:20P	BOELTER 5436	THE STAFF	40	5.0
			157-165-111	DIS	1A		8	TR	1:30- 2:20P	BOELTER 5436		40	0.0

Mathematics

Department Number (310) 206-1286

ENROLLMENT IN DIS OR LAB WILL ENROLL YOU IN LECTURE

A SESSION

1	PRECALCULUS	Y	-----	LEC	1	\$ 400	6	MTWRF	10:30-11:20A	MS 4000A	THE STAFF	70	4.0
			262-022-110	DIS	1A		6	MW	11:30-12:20P	BOELTER 5273		35	0.0
			262-022-210	DIS	1B		6	TR	11:30-12:20P	BOELTER 5273		35	0.0
2	FINITE MATHEMATICS	N	-----	LEC	1	\$ 400	6	MTWRF	9:30-10:20A	BOELTER 5436	THE STAFF	40	4.0
			262-052-110	DIS	1A		6	MW	10:30-11:20A	BOELTER 5436		40	0.0
3A	CALC LIFE SCI STDT	Y	-----	LEC	1	\$ 400	6	MTWRF	8:30- 9:20A	MS 5200	THE STAFF	40	4.0
			262-074-110	DIS	1A		6	MW	9:30-10:20A	BOELTER 5264		40	0.0
31A	CALC&ANALYTIC GEOM	Y	-----	LEC	1	\$ 520	8	MTWR	8:30- 9:20A	MS 4000A	THE STAFF	70	4.0
			262-181-111	DIS	1A		8	TR	9:30-10:20A	BOELTER 3400		35	0.0
			262-181-211	DIS	1B		8	MW	9:30-10:20A	MS 5200		35	0.0
31B	CALC&ANALYTIC GEOM	Y	-----	LEC	1	\$ 520	8	MTWR	8:30- 9:20A	BOELTER 2760	THE STAFF	70	4.0
			262-187-111	DIS	1A		8	TR	9:30-10:20A	BOELTER 5272		35	0.0
			262-187-211	DIS	1B		8	MW	9:30-10:20A	BOELTER 5272		35	0.0
32A	CALC OF SEVRL VAR	Y	-----	LEC	1	\$ 520	8	MTWR	12:30- 1:20P	MS 4000A	THE STAFF	40	4.0
			262-206-111	DIS	1A		8	TR	11:30-12:20P	MS 4000A		40	0.0
32B	CALC OF SEVRL VAR	Y	-----	LEC	1	\$ 520	8	MTWR	10:30-11:20A	BOELTER 5264	THE STAFF	40	4.0
			262-211-111	DIS	1A		8	TR	9:30-10:20A	BOELTER 5264		40	0.0
33A	MATRICES&DFRNTL EQ	Y	-----	LEC	1	\$ 520	8	MTWR	11:30-12:20P	BOELTER 5272	THE STAFF	40	4.0
			262-215-111	DIS	1A		8	MW	12:30- 1:20P	BOELTER 9436		40	0.0
33B	INFINITE SERIES	Y	-----	LEC	1	\$ 520	8	MTWR	1:30- 2:20P	MS 5200	THE STAFF	40	4.0
			262-217-111	DIS	1A		8	TR	11:30-12:20P	MS 5200		40	0.0
			262-217-111	DIS	1A		8	TR	11:30-12:20P	MS 5200		40	0.0
61	DISCRETE STRUCTURES	Y	-----	LEC	1	\$ 400	6	MTWRF	8:30- 9:20A	BOELTER 5264	THE STAFF	40	4.0
			262-268-110	DIS	1A		6	TR	10:30-11:20A	BOELTER 5436		40	0.0
115A	LINEAR ALGEBRA	N	-----	LEC	1	\$ 520	8	MTWR	10:30-11:20A	MS 6627	THE STAFF	40	4.0
			262-398-111	DIS	1A		8	TR	9:30-10:20A	MS 6627		40	0.0
131A	ANALYSIS	Y	-----	LEC	1	\$ 520	8	MTWR	1:30- 2:20P	MS 6627	THE STAFF	40	4.0
			262-447-111	DIS	1A		8	TR	2:30- 3:20P	MS 6627		40	0.0
132	CMLPX ANLY-APLICNTS	Y	-----	LEC	1	\$ 520	8	MTWR	12:30- 1:20P	MS 5200	THE STAFF	40	4.0
			262-469-111	DIS	1A		8	MW	2:30- 3:20P	MS 5200		40	0.0
135A	ORDNRY DFRNTL EQTNS	Y	-----	LEC	1	\$ 520	8	MTWR	11:30-12:20P	MS 6627	THE STAFF	40	4.0
			262-480-111	DIS	1A		8	MW	12:30- 1:20P	MS 6627		40	0.0
151A	APPLD NUMRCL MTHDS	Y	-----	LEC	1	\$ 520	8	MTWR	8:30- 9:20A	MS 6627	THE STAFF	40	4.0
			262-564-111	DIS	1A		8	MW	9:30-10:20A	MS 6627		40	0.0

C SESSION

3B	CALC LIFE SCI STDT	Y	-----	LEC	1	\$ 520	6	MTWRF	10:30-11:20A	MS 5200	THE STAFF	40	4.0
			262-083-130	DIS	1A		6	MW	11:30-12:20P	BOELTER 5264		40	0.0

MICROBIOLOGY AND MOLECULAR GENETICS

Department Number (310) 825-8482

A SESSION

6	INTRO MICROBIOLOGY	N	270-015-110	LEC	1	\$ 400	6	MWF	1:00- 2:20P	KNUDSEN 1240B	WISNIESKI, B.J.	999	4.0
---	--------------------	---	-------------	-----	---	--------	---	-----	-------------	---------------	-----------------	-----	-----

MOLECULAR, CELL, AND DEVELOPMENTAL BIOLOGY

Department Number (310) 825-7109

ENROLLMENT IN DIS OR LAB WILL ENROLL YOU IN LECTURE

A SESSION

30	BIOLOGY OF CANCER	N	269-090-111	LEC	1	\$ 520	6	TR	9:00-11:30A	WG YOUNG CS76	BOHMAN, R.E.	100	4.0
			100	INTRO TO CELL BIOL	Y	-----	LEC	1	\$ 800	6	TR	10:45-12:50P	KNUDSEN 1220B
104	CELL&MOLEC BIO LAB	Y	269-300-112	DIS	1A		6	T	1:30- 2:50P	BOELTER 4413		20	0.0
			269-300-212	DIS	1B		6	T	3:00- 4:20P	BOELTER 4413		20	0.0
			-----	LEC	1	\$ 960	8	MW	10:30-11:50A	KINSEY 289	PERRY, L.J.	20	6.0
			269-324-112	LAB	1A		8	MWF	1:00- 4:50P	WG YOUNG 3337		20	0.0

Summer Sessions 2000

MUSIC / 167

CATALOG NUMBER	COURSE TITLE	ENF REQ	ID NUMBER	CLS TYP	SEC	FEE	WKS	DAYS	TIME	BUILDING/ ROOM	INSTRUCTOR	ENRL CAP	UNITS
138	DEVELOPMENTAL BIOL	Y	-----	LEC	1	\$ 640	6	MWF	11:30-12:50P	KINSEY 51	BROUSSEAU, A.	40	5.0
			269-528-112	DIS	1A		6	M	1:30- 2:50P	BOELTER 4413		20	0.0
			269-528-212	DIS	1B		6	W	1:30- 2:50P	BOELTER 5252		20	0.0

MUSIC

Department Number (310) 825-4761

Note: Concert attendance is required in addition to Music 15 schedule. Schedule may be changed to accommodate the Bruman Concert Series.

A SESSION

15	THE ART OF LISTNING	N	281-050-110	LEC	1	\$ 400	6	MW	10:00-12:50P	SH 1439	HALL, J.L.	999	4.0
----	---------------------	---	-------------	-----	---	--------	---	----	--------------	---------	------------	-----	-----

MUSICOLOGY

Music History

Department Number (310) 206-5187

A SESSION

132	MOZART	N	278-492-110	LEC	1	\$ 400	6	TR	10:45-12:50P	SH 1439	KNAPP, R.L.	999	4.0
134	BEETHOVEN	N	278-504-110	LEC	1	\$ 400	6	TR	8:30-10:35A	SH 1439	KNAPP, R.L.	999	4.0
M137	GAY&LSBN POP MUSIC	N	278-522-110	LEC	1	\$ 400	6	MW	8:30-10:45A	SH 1440	LEIDAL, E.C.	999	4.0

SAME AS : LGBT5 M137

C SESSION

13	20C MUSIC-WSTRN WLD	N	278-039-130	LEC	1	\$ 400	6	TR	10:45-12:50P	SH 1439	DRAUGHON, F.L.	999	4.0
150	HISTORY OF JAZZ	N	278-600-130	LEC	1	\$ 400	6	MW	10:45-12:50P	SH 1439	CHAPMAN, D.E.	999	4.0

NEAR EASTERN LANGUAGES AND CULTURES

Ancient Near East

Department Number (310) 825-4165

C SESSION

M104A	ANCIENT EGYPT CIV	N	286-300-130	LEC	1	\$ 400	6	TR	10:45-12:50P	DICKSON 3273	HAWASS, Z.A.	999	4.0
-------	-------------------	---	-------------	-----	---	--------	---	----	--------------	--------------	--------------	-----	-----

SAME AS : HIST M104A

NURSING

Department Number (310) 825-7181

ENROLLMENT IN LAB WILL ENROLL YOU IN LECTURE

A SESSION

102	NURSING-CLTR DVRSTY	N	302-316-111	LEC	1	\$ 650	6	MW	11:00-12:30P	FACTOR 3250	LEWIS, M.A.	10	5.0
								MW	1:00- 2:30P	FACTOR 3250			

RESTRICT: NURSING GRADUATE STUDENTS

105	HUMAN PHYSIOLOGY	N	302-336-111	LEC	1	\$ 520	8	TR	8:00-11:00A	TBA	SHALITA, T.	15	4.0
-----	------------------	---	-------------	-----	---	--------	---	----	-------------	-----	-------------	----	-----

Nursing 192 is restricted to UCLA nursing students; PTE required.

192	PHYSICAL ASSESSMENT	N	-----	LEC	1	\$ 520	6	MW	8:00-10:30A	FACTOR 3648	FREDRICKSON, J.M.	48	4.0
-----	---------------------	---	-------	-----	---	--------	---	----	-------------	-------------	-------------------	----	-----

RESTRICT: NURSING GRADUATE STUDENTS

302-796-111	LAB	1A	6	MW	11:30- 2:30P	FACTOR 4148	16	0.0
-------------	-----	----	---	----	--------------	-------------	----	-----

302-796-211	LAB	1B	6	MW	11:30- 2:30P	FACTOR 4650	16	0.0
-------------	-----	----	---	----	--------------	-------------	----	-----

302-796-311	LAB	1C	6	MW	2:30- 5:30P	FACTOR 4650	16	0.0
-------------	-----	----	---	----	-------------	-------------	----	-----

Nursing 193 is restricted to UCLA nursing students.

193	INTRO TO RESEARCH	N	302-800-111	LEC	1	\$ 520	6	MW	11:30- 2:30P	TBA	THE STAFF	10	4.0
-----	-------------------	---	-------------	-----	---	--------	---	----	--------------	-----	-----------	----	-----

RESTRICT: NURSING GRADUATE STUDENTS

241	NEUROPSYC ASSESSMNT	N	702-266-111	LEC	1	\$ 260	6	TBA		TBA	FLASKERUD, J.H.	999	2.0
-----	---------------------	---	-------------	-----	---	--------	---	-----	--	-----	-----------------	-----	-----

RESTRICT: NURSING GRADUATE STUDENTS

241F	NEUROPSYC ASSESSMNT	N	702-267-111	LEC	1	\$ 520	6	TBA		TBA	FLASKERUD, J.H.	999	4.0
------	---------------------	---	-------------	-----	---	--------	---	-----	--	-----	-----------------	-----	-----

RESTRICT: NURSING GRADUATE STUDENTS

242	NEUROPSYCH NURSING	N	702-270-111	LEC	1	\$ 260	6	TBA		TBA	FLASKERUD, J.H.	999	2.0
-----	--------------------	---	-------------	-----	---	--------	---	-----	--	-----	-----------------	-----	-----

RESTRICT: NURSING GRADUATE STUDENTS

242F	NEUROPSYCH NURSING	N	702-271-111	LEC	1	\$ 520	6	TBA		TBA	FLASKERUD, J.H.	6	4.0
------	--------------------	---	-------------	-----	---	--------	---	-----	--	-----	-----------------	---	-----

RESTRICT: NURSING GRADUATE STUDENTS

434	PRI CARE CLI MGMT	N	702-732-111	CLI	1	\$ 260	6	TBA		TBA	DAY, M.L.	8	2.0
-----	-------------------	---	-------------	-----	---	--------	---	-----	--	-----	-----------	---	-----

RESTRICT: NURSING GRADUATE STUDENTS

Nursing 192 is restricted to UCLA nursing students; PTE required.

C SESSION

192	PHYSICAL ASSESSMENT	N	-----	LEC	2	\$ 520	6	MW	8:00-10:30A	FACTOR 5638	GEMBERLING, C.L.	48	4.0
-----	---------------------	---	-------	-----	---	--------	---	----	-------------	-------------	------------------	----	-----

RESTRICT: NURSING GRADUATE STUDENTS

302-796-131	LAB	2A	6	MW	11:30- 2:30P	FACTOR 4148	16	0.0
-------------	-----	----	---	----	--------------	-------------	----	-----

302-796-231	LAB	2B	6	MW	2:30- 5:30P	FACTOR 4148	16	0.0
-------------	-----	----	---	----	-------------	-------------	----	-----

302-796-331	LAB	2C	6	MW	2:30- 5:30P	FACTOR 4650	16	0.0
-------------	-----	----	---	----	-------------	-------------	----	-----

Nursing 204 is restricted to nursing students entering UCLA Fall 2000.

204	RSRCH DSGN&CRITIQUE	N	702-029-131	LEC	1	\$ 520	6	MW	3:00- 6:00P	FACTOR 3648	WOO, M.A.	50	4.0
-----	---------------------	---	-------------	-----	---	--------	---	----	-------------	-------------	-----------	----	-----

RESTRICT: NURSING GRADUATE STUDENTS

ORGANISMIC BIOLOGY, ECOLOGY, AND EVOLUTION

Department Number (310) 825-1680

ENROLLMENT IN DIS OR LAB WILL ENROLL YOU IN LECTURE

A SESSION

C109	INTRO TO MARINE SCI	Y	-----	LEC	1	\$ 640	6	TR	10:45-12:50P	LS 2147	MARTIN, L.	30	4.0
------	---------------------	---	-------	-----	---	--------	---	----	--------------	---------	------------	----	-----

309-354-112	LAB	1A	6	T	1:30- 4:30P	LS 1113	15	0.0
-------------	-----	----	---	---	-------------	---------	----	-----

309-354-212	LAB	1B	6	R	1:30- 4:30P	LS 1113	15	0.0
-------------	-----	----	---	---	-------------	---------	----	-----

111	BIOLOGY-VERTEBRATES	Y	-----	LEC	1	\$ 640	6	MWF	10:00-11:50A	BOELTER 5252	HERTEL, F.S.	24	0.0
-----	---------------------	---	-------	-----	---	--------	---	-----	--------------	--------------	--------------	----	-----

309-366-112	LAB	1A	6	MW	1:00- 4:00P	LS 1315	24	4.0
-------------	-----	----	---	----	-------------	---------	----	-----

129	ANIMAL BEHAVIOR	Y	-----	LEC	1	\$ 640	6	MWF	1:00- 2:20P	LS 2147	BINDER, W.J.	40	4.0
-----	-----------------	---	-------	-----	---	--------	---	-----	-------------	---------	--------------	----	-----

Check <http://www.registrar.ucla.edu/schedule/> for real-time updates

CATALOG NUMBER	COURSE TITLE	ENF REQ	ID NUMBER	CLS TYP	SEC	FEE	WKS	DAYS	TIME	BUILDING/ ROOM	INSTRUCTOR	ENRL CAP	UNITS
			309-474-112	DIS	1A		6	MW	3:00- 4:50P	BOTANY 133		20	0.0
			309-474-212	DIS	1B		6	MW	9:00-10:50A	BOTANY 133		20	0.0
C SESSION													
25	THE OCEANS	N	-----	LEC	1	\$ 640	6	TR	10:30-12:30P	BOELTER 3400	MARTIN, L.	40	4.0
			309-075-132	DIS	1A		6	T	1:00- 2:50P	LS 1113		20	0.0
			309-075-232	DIS	1B		6	T	3:00- 4:50P	LS 1113		20	0.0
110	VERTEBRATE MORPHOLG	Y	-----	LEC	1	\$ 960	6	MWF	10:30-12:20P	WGYOUNG 4216	ANYONGE, W.N.	40	6.0
			309-360-132	LAB	1A		6	MW	1:30- 5:20P	WGYOUNG 2337		20	0.0
			309-360-232	LAB	1B		6	TR	1:30- 5:20P	WGYOUNG 2337		20	0.0

PHILOSOPHY

Department Number (310) 825-4641

ENROLLMENT IN DIS WILL ENROLL YOU IN LECTURE

A SESSION													
1	BGNCS-WESTRN PHILOS	N	-----	LEC	1	\$ 520	6	TR	10:45-12:50P	HERSHEY 1655	KELSEY, S.A.	999	4.0
			312-003-111	DIS	1A		6	T	1:00- 1:50P	HERSHEY 1655		999	0.0
			312-003-211	DIS	1B		6	T	1:00- 1:50P	HERSHEY 1628		999	0.0
7	INT PHILOSOPHY-MIND	N	-----	LEC	1	\$ 520	6	TR	1:00- 3:05P	HERSHEY 1601	THAU, M.A.	999	4.0
			312-040-111	DIS	1A		6	W	1:30- 2:20P	HERSHEY 1601		999	0.0
22	INTRO-ETHICAL THRY	N	-----	LEC	1	\$ 520	6	TR	10:00-12:05P	HERSHEY 1657	THE STAFF	999	4.0
			312-079-111	DIS	1A		6	T	1:30- 2:20P	HERSHEY 1657		999	0.0
			312-079-211	DIS	1B		6	R	1:30- 2:20P	HERSHEY 1657		999	0.0
31	LOGIC-1ST CRSE	N	-----	LEC	1	\$ 520	6	MWF	11:30-12:50P	HERSHEY 1609	THE STAFF	999	4.0
			312-082-111	DIS	1A		6	W	1:30- 2:20P	HERSHEY 1609		999	0.0
166	PHILOSOPHY OF LAW	N	312-675-111	LEC	1	\$ 520	6	MWF	10:00-12:05P	HERSHEY 1657	THE STAFF	999	4.0
177A	EXISTENTIALISM	N	312-730-111	LEC	1	\$ 520	6	MW	1:00- 3:05P	PUB POL 1284	KALDERON, M.E.	999	4.0
C SESSION													
2	INTRO-PHIL OF RELIG	N	-----	LEC	1	\$ 520	6	TR	10:45-12:50P	HERSHEY 1655	THE STAFF	999	4.0
			312-006-131	DIS	1A		6	T	9:30-10:20A	HERSHEY 1655		999	0.0
4	ANLY-CNTMP MORL ISS	N	-----	LEC	1	\$ 520	6	TR	8:30-10:35A	HERSHEY 1601	THE STAFF	999	4.0
			312-019-131	DIS	1A		6	W	11:30-12:30P	HERSHEY 1601		999	0.0
9	PRNCPL-CRTCL REASNG	N	-----	LEC	1	\$ 520	6	MW	10:00-12:05P	HERSHEY 1657	THE STAFF	999	4.0
			312-052-131	DIS	1A		6	M	1:00- 2:00P	HERSHEY 1657		999	0.0
31	LOGIC-1ST CRSE	N	-----	LEC	2	\$ 520	6	MWF	11:30-12:50P	HERSHEY 1655	THE STAFF	999	4.0
			312-082-131	DIS	2A		6	W	1:30- 2:20P	HERSHEY 1655		999	0.0
C109	DESCARTES	N	312-398-131	LEC	1	\$ 520	6	TR	1:00- 3:05P	PUB POL 2270	THE STAFF	999	4.0
								T	3:30- 4:30P	PUB POL 2270			
155	MEDICAL ETHICS	N	312-604-131	LEC	1	\$ 520	6	TR	10:45-12:50P	HERSHEY 1657	THE STAFF	999	4.0
								R	1:00- 2:00P	HERSHEY 1657			

PHYSICS AND ASTRONOMY**Astronomy**

Department Number (310) 825-4434

ENROLLMENT IN DIS WILL ENROLL YOU IN LECTURE

A SESSION													
3	ASTR-NATURE OF UNIV	N	-----	LEC	1	\$ 400	6	MWF	10:00-11:20A	MS 8145	THE STAFF	60	4.0
			123-006-110	DIS	1A		6	MW	9:00- 9:50A	MS 8145		60	0.0
C SESSION													
5	LIFE IN THE UNIVERS	N	123-048-130	LEC	1	\$ 400	6	TR	10:45-12:50P	KNUDSEN 6107	THE STAFF	40	4.0
								TR	9:30-10:20A	KNUDSEN 6107			

Physics

Department Number (310) 825-3440

ENROLLMENT IN DIS OR LAB WILL ENROLL YOU IN LECTURE. FOR PHYSICS 6A, 6B & 6C SERIES: ENROLLMENT IN DIS THEN ENROLLMENT IN LAB WILL ENROLL YOU IN LECTURE.

A SESSION													
1A	MECHANICS	Y	-----	LEC	1	\$ 500	6	MTWRF	9:30-10:20A	KNUDSEN 1200B	THE STAFF	100	5.0
			318-001-110	DIS	1A		6	TR	10:30-11:20A	KNUDSEN 1200B		100	0.0
1B	OSCILTNS&WAVES&FLDS	Y	-----	LEC	1	\$ 500	6	MTWRF	12:30- 1:20P	KNUDSEN 1200B	THE STAFF	100	5.0
			318-007-110	DIS	1A		6	MW	11:30-12:20P	KNUDSEN 1240B		100	0.0
4AL	LAB-MECHANICS	Y	318-016-112	LAB	1	\$ 320	6	MW	8:30-11:20A	KINSEY 136	THE STAFF	20	2.0
			318-016-212	LAB	2	\$ 320	6	MW	1:30- 4:20P	KINSEY 136	THE STAFF	20	2.0
4BL	LAB-ELCTRCTY&MGNTSM	Y	318-017-112	LAB	1	\$ 320	6	TR	8:30-11:30A	KINSEY 166	THE STAFF	20	2.0
			318-017-212	LAB	2	\$ 320	6	TR	1:30- 4:20P	KINSEY 166	THE STAFF	20	2.0
6A	STATICS & DYNAMICS	Y	-----	LEC	1	\$ 640	6	MTWRF	8:30- 9:20A	KNUDSEN 1220B	THE STAFF	120	4.0
			318-032-812	DIS	1A		6	MW	9:30-10:20A	KNUDSEN 1220B		120	0.0
			318-032-112	LAB	M1		6	MW	10:30-12:20P	KINSEY 120		20	0.0
			318-032-212	LAB	M2		6	MW	12:30- 2:20P	KINSEY 120		20	0.0
			318-032-312	LAB	M3		6	MW	2:30- 4:20P	KINSEY 120		20	0.0
			318-032-412	LAB	M4		6	TR	9:30-11:20A	KINSEY 120		20	0.0
			318-032-512	LAB	M5		6	TR	11:30- 1:20P	KINSEY 120		20	0.0
			318-032-612	LAB	M6		6	TR	1:30- 3:20P	KINSEY 120		20	0.0
10	PHYSICS	N	-----	LEC	1	\$ 400	6	MTWRF	11:30-12:20P	KNUDSEN 1200B	THE STAFF	100	4.0
			318-065-110	DIS	1A		6	MW	10:30-11:20A	KNUDSEN 1200B		100	0.0
C SESSION													
1B	OSCILTNS&WAVES&FLDS	Y	-----	LEC	2	\$ 500	6	MTWRF	10:30-11:20A	KNUDSEN 1200B	THE STAFF	100	5.0
			318-007-130	DIS	2A		6	MW	11:30-12:20P	KNUDSEN 1200B		100	0.0
1C	ELECTRODYNMC&OPTICS	Y	-----	LEC	1	\$ 500	6	MTWRF	12:30- 1:20P	KNUDSEN 1200B	THE STAFF	100	5.0
			318-008-130	DIS	1A		6	TR	11:30-12:20P	KNUDSEN 1200B		100	0.0
4AL	LAB-MECHANICS	Y	318-016-132	LAB	3	\$ 320	6	MW	8:30-11:20A	KINSEY 136	THE STAFF	20	2.0

CATALOG NUMBER	COURSE TITLE	ENF REQ	ID NUMBER	CLS TYP	SEC	FEE	WKS	DAYS	TIME	BUILDING/ ROOM	INSTRUCTOR	ENRL CAP	UNITS
4BL	LAB-ELCTRCTY&MGNTSM	Y	318-016-232	LAB	4	\$ 320	6	MW	1:30- 4:20P	KINSEY 136	THE STAFF	20	2.0
			318-017-132	LAB	3	\$ 320	6	TR	8:30-11:20A	KINSEY 166	THE STAFF	20	2.0
			318-017-232	LAB	4	\$ 320	6	TR	1:30- 4:20P	KINSEY 166	THE STAFF	20	2.0
6B	SOUND&LIGHT&HYDRDYN	Y	-----	LEC	1	\$ 640	6	MTWRF	10:30-11:20A	KNUDSEN 1220B	THE STAFF	100	4.0
			318-033-832	DIS	1A		6	TR	11:30-12:20P	KNUDSEN 1220B		100	0.0
			318-033-132	LAB	M1		6	MW	8:30-10:20A	KINSEY 130		20	0.0
			318-033-232	LAB	M2		6	MW	11:30- 1:20P	KINSEY 130		20	0.0
			318-033-332	LAB	M3		6	MW	1:30- 3:20P	KINSEY 130		20	0.0
			318-033-432	LAB	M4		6	TR	8:30-10:20A	KINSEY 130		20	0.0
			318-033-532	LAB	M5		6	TR	12:30- 2:20P	KINSEY 130		20	0.0
			318-033-632	LAB	M6		6	TR	2:30- 4:20P	KINSEY 130		20	0.0
6C	ELCTR&MAGNT&TRNSPT	Y	-----	LEC	1	\$ 640	6	MTWRF	8:30- 9:20A	KNUDSEN 1220B	THE STAFF	120	4.0
			318-037-832	DIS	1A		6	MW	9:30-10:20A	KNUDSEN 1220B		120	0.0
			318-037-132	LAB	M1		6	MW	10:30-12:20P	KINSEY 160		20	0.0
			318-037-232	LAB	M2		6	MW	12:30- 2:20P	KINSEY 160		20	0.0
			318-037-332	LAB	M3		6	MW	2:30- 4:20P	KINSEY 160		20	0.0
			318-037-432	LAB	M4		6	TR	9:30-11:20A	KINSEY 160		20	0.0
			318-037-532	LAB	M5		6	TR	11:30- 1:20P	KINSEY 160		20	0.0
			318-037-632	LAB	M6		6	TR	1:30- 3:20P	KINSEY 160		20	0.0

PHYSIOLOGICAL SCIENCE

Department Number (310) 825-3892
 ENROLLMENT IN LAB WILL ENROLL YOU IN LECTURE
 MEETS L&S GENERAL EDUCATION REQUIREMENT

A SESSION

3	INTRO-HUMAN PHYSIOL	N	321-009-111	LEC	1	\$ 520	6	TR	8:30-10:35A	LS 2147	ROBERTS, C.	75	4.0
MEETS L&S GENERAL EDUCATION REQUIREMENT													
5	HMN PHYS-DIET&EXRCS	N	321-015-111	LEC	1	\$ 520	6	MWF	11:30-12:50P	BOELTER 3400	ROBERTS, C.	150	4.0
ENROLL IN DEPARTMENT OFFICE ADDITIONAL HOURS TO BE ARRANGED													
153	DISSECTION ANATOMY	N	-----	LEC	1	\$ 520	6	TR	8:30-10:35A	BOELTER 9436	OSTEEN, C.S.	30	4.0
RESTRIC: DEPARTMENT CONSENT													
ENROLL IN DEPARTMENT OFFICE													
			321-618-111	LAB	1A		6	TR	1:00- 4:00P	BOELTER 2808		30	0.0
197H	VAR TPCS-PHYSIO SCI	N	321-877-111	SEM	1	\$ 520	6	MWF	10:00-11:20A	BOELTER 3400	ROBERTS, C.	50	4.0
RESTRIC: DEPARTMENT CONSENT													
Topic: Nutrition and Work Performance MEETS L&S GENERAL EDUCATION REQUIREMENT													

C SESSION

6	HUMN MACHINE-PHYSIO	N	321-018-131	LEC	1	\$ 520	6	TR	10:45-12:50P	LS 2147	DE LEON, R.	100	4.0
MEETS L&S GENERAL EDUCATION REQUIREMENT ADDITIONAL HOURS TO BE ARRANGED													
13	INTRO-HUMAN ANATOMY	N	-----	LEC	1	\$ 650	6	TR	3:15- 5:20P	BOELTER 2760	DE LEON, R.	35	5.0
			321-039-131	LAB	1A		6	W	1:00- 4:00P	BOELTER 2808		17	0.0
			321-039-231	LAB	1B		6	F	1:00- 4:00P	BOELTER 2808		18	0.0
ENROLL IN DEPARTMENT OFFICE ADDITIONAL HOURS TO BE ARRANGED													
133	EXERCISE PHYSIOLOGY	N	-----	LEC	1	\$ 650	6	MWF	10:00-11:20A	FRANZ 1260	ROBERTS, C.	40	5.0
RESTRIC: DEPARTMENT CONSENT													
ENROLL IN DEPARTMENT OFFICE													
			321-498-131	LAB	1A		6	M	1:00- 4:30P	LS 2226		20	0.0
			321-498-231	LAB	1B		6	W	1:00- 4:30P	LS 2226		20	0.0

POLICY STUDIES

Department Number (310) 825-7667
 Topic: Ethnographic Research, City Hall and the L.A.P.D.

A SESSION

197	SEM-POLICY STUDIES	Y	323-888-110	LEC	1	\$ 400	6	W	9:00- 1:10P	PUB POL 1264	PROVER, J.J.	999	4.0
-----	--------------------	---	-------------	-----	---	--------	---	---	-------------	--------------	--------------	-----	-----

POLITICAL SCIENCE

Department Number (310) 825-4331

A SESSION

6	INTRO-QUANTVE RSCH	N	324-055-110	LEC	1	\$ 400	6	TR	3:15- 5:20P	PUB POL 2242	GALDERISI, P.F.	999	4.0
10	INTR-POLITCL THEORY	N	324-070-110	LEC	1	\$ 400	6	TR	1:00- 3:05P	BUNCHE 1209B	ROCCO, R.A.	999	4.0
40	INTRO-AMERICN PLTCS	N	324-121-110	LEC	1	\$ 400	6	MW	3:00- 5:05P	PUB POL 1222	DESVEAUX, J.A.	999	4.0
50	INTRO-COMPRTV PLTCS	N	324-141-110	LEC	1	\$ 400	6	TR	10:45-12:50P	DICKSON 3273	LOFCHIE, M.F.	999	4.0
116	MARXISM	N	324-378-110	LEC	1	\$ 400	6	TR	10:45-12:50P	BUNCHE 3211	ROCCO, R.A.	999	4.0
117	JURISPRUDENCE	N	324-382-110	LEC	1	\$ 400	6	TR	1:00- 3:05P	PUB POL 2242	HENNIG, R.A.	999	4.0
120	FOREIGN RELATION-US	N	324-402-110	LEC	1	\$ 400	6	MW	1:00- 3:05P	PUB POL 1234	PATEMAN, R.	999	4.0
134	FORGN POLICY DECISN	N	324-462-110	LEC	1	\$ 400	6	TR	1:00- 3:05P	BUNCHE 3175	STEIN, A.A.	999	4.0
142A	POLITICAL PARTIES	N	324-545-110	LEC	1	\$ 400	6	TR	10:45-12:50P	BUNCHE 3178	GALDERISI, P.F.	999	4.0
M144B	AFRICAN-AMER POLTCS	N	324-558-110	LEC	1	\$ 400	6	TR	8:30-10:35A	BUNCHE 3178	SAWYER, M.Q.	999	4.0
SAME AS : AFRO-AM M144													
145C	CIVIL LIBERTIES	N	324-562-110	LEC	1	\$ 400	6	TR	10:45-12:50P	PUB POL 2270	HENNIG, R.A.	999	4.0
155	ADV PLURLIST DMCRCS	N	324-608-110	LEC	1	\$ 400	6	MW	3:15- 5:20P	PUB POL 1337	HEFFERNAN	999	4.0

C SESSION

20	WORLD POLITICS	N	324-094-130	LEC	1	\$ 400	6	MW	11:00- 1:05P	BUNCHE 3178	D'LUGO, D.E.	999	4.0
30	INTR-POLITICAL ECON	N	324-107-130	LEC	1	\$ 400	6	TR	6:30- 8:35P	BUNCHE 3211	KILROY, B.A.	999	4.0
118	POLITICAL VIOLENCE	N	324-386-130	LEC	1	\$ 400	6	TR	1:00- 3:05P	PUB POL 2214	JENKINSON, S.	999	4.0

CATALOG NUMBER	COURSE TITLE	ENF REQ	ID NUMBER	CLS TYP	SEC	FEE	WKS	DAYS	TIME	BUILDING/ ROOM	INSTRUCTOR	ENRL CAP	UNITS
137A	INTRNAT RELAT THEOR	N	324-481-130	LEC	1	\$ 400	6	TR	3:15- 5:20P	BUNCHE 3211	KILROY, B.A.	999	4.0
140B	THE PRESIDENCY	N	324-534-130	LEC	1	\$ 400	6	MW	10:00-12:05P	BUNCHE 3175	ARRINGTON, R.S.	999	4.0

PSYCHIATRY AND BIOBEHAVIORAL SCIENCES

Department Number (310) 825-0511

Course meets August 14, 16, 17, 18 & 19 only.

C SESSION

198	TOPICS-PSYCHIATRY	N	326-881-130	SEM	1	\$ 100	1	MWRFS	9:00-11:00A	NPI&H 68236	NESCI, D.A.	20	1.0
Topic: Collective Suicide--From Jonestown to Heaven's Gate. Course meets August 14, 16, 17, 18 & 19 only.													
199	SPECL STDS-PSYCTRY	N	326-892-130	TUT	1	\$ 200	1	MWRFS	11:00- 1:00P	NPI&H 68236	NESCI, D.A.	20	2.0
Topic: An Ethnopschoanalytic Approach to Medicine.													

PSYCHOLOGY

Department Number (310) 825-2961

ENROLLMENT IN DIS OR LAB WILL ENROLL YOU IN LECTURE

A SESSION

10	INTRODUCTORY PSYCH	N	328-056-110	LEC	1	\$ 400	6	TR	3:15- 5:20P	FRANZ 1178	STITT, S.B.	999	4.0
15	INTRO PSYCHOBIOLOGY	N	328-081-110	LEC	1	\$ 400	6	MWF	8:30- 9:50A	FRANZ A279	WOOLF, N.J.	999	4.0
100B	RESEARCH METH-PSYCH	Y	-----	LEC	1	\$ 600	6	M	12:30- 2:30P	FRANZ 1260	GEISELMAN, R.E.	60	6.0
RESTRIC: PREPSY,PRECOP,PREPSYBIO,LIN&PSY,AFRO													
328-305-110 LAB 1A 6 TR 8:30-11:20A FRANZ 2527 12 0.0													
328-305-210 LAB 1B 6 TR 1:00- 3:50P FRANZ 2527 12 0.0													
328-305-310 LAB 1C 6 WF 8:30-11:20A FRANZ 2527 12 0.0													
328-305-410 LAB 1D 6 WF 1:00- 3:50P FRANZ 2527 12 0.0													
328-305-510 LAB 1E 6 TR 11:30- 2:20P FRANZ 2288 12 0.0													
110	FUND OF LEARNING	Y	-----	LEC	1	\$ 400	6	MWF	8:30- 9:50A	FRANZ 1260	MINOR, T.R.	90	4.0
328-336-110 DIS 1A 6 M 10:00-10:50A FRANZ 1571 15 0.0													
328-336-210 DIS 1B 6 M 11:00-11:50A FRANZ 1571 15 0.0													
328-336-310 DIS 1C 6 M 12:00-12:50P FRANZ 1571 15 0.0													
328-336-410 DIS 1D 6 W 10:00-10:50A FRANZ 1571 15 0.0													
328-336-510 DIS 1E 6 W 11:00-11:50A FRANZ 1571 15 0.0													
328-336-610 DIS 1F 6 W 12:00-12:50P FRANZ 1571 15 0.0													
115	BEHAVIORAL NEUROSCI	Y	-----	LEC	1	\$ 400	6	TR	10:45-12:50P	FRANZ 1178	BUTCHER, L.L.	120	4.0
328-350-110 DIS 1A 6 W 9:00- 9:50A FRANZ 2288 20 0.0													
328-350-210 DIS 1B 6 W 10:00-10:50A FRANZ 2288 20 0.0													
328-350-310 DIS 1C 6 W 11:00-11:50A FRANZ 2288 20 0.0													
328-350-410 DIS 1D 6 W 12:00-12:50P FRANZ 2288 20 0.0													
328-350-510 DIS 1E 6 W 1:00- 1:50P FRANZ 2288 20 0.0													
328-350-610 DIS 1F 6 W 2:00- 2:50P FRANZ 2288 20 0.0													
116	BEHAVR NEUROSCI LAB	Y	-----	LEC	1	\$ 520	6	W	10:00-11:20A	FRANZ A456	DEARMORE, D.C.	26	4.0
RESTRIC: PSYCHOBIOLOGY MAJORS													
328-357-111 LAB 1A 6 W 1:00- 4:50P FRANZ A456 16 0.0													
Students enrolling in Psych 118 must have completed Psych 115.													
118	COMPARTV PSYCHOBIOL	N	328-360-110	LEC	1	\$ 400	6	MWF	4:00- 5:20P	FRANZ A279	COX, C.R.	999	4.0
119E	STRESS&BODILY DSEAS	N	328-376-110	LEC	1	\$ 400	6	TR	10:45-12:50P	FRANZ 3534	GRIJALVA, C.V.	999	4.0
119G	PAIN&PAIN INHIBITN	N	328-378-110	LEC	1	\$ 400	6	TR	1:00- 3:05P	BOELTER 5264	RAGHAVAN, R.	999	4.0
RESTRIC: INSTRUCTOR CONSENT													
120	COGNITIVE PSYCH	N	-----	LEC	1	\$ 400	6	MWF	1:00- 2:20P	FRANZ 2258A	THE STAFF	45	4.0
328-384-110 DIS 1A 6 F 10:00-10:50A FRANZ 1571 15 0.0													
328-384-210 DIS 1B 6 F 11:00-11:50A FRANZ 1571 15 0.0													
328-384-310 DIS 1C 6 F 12:00-12:50P FRANZ 1571 15 0.0													
121	LAB-COGNITIVE PSYCH	Y	328-397-110	LAB	1	\$ 400	6	MW	9:00-11:50A	FRANZ A258	LIVESAY, K.L.	20	4.0
RESTRIC: PSYCH, PSYCHOBIOLOGY, COGNITIVE SCI													
127	ABNORMAL PSYCHOLOGY	Y	328-408-110	LEC	1	\$ 400	6	MWF	10:00-11:20A	FRANZ 2258A	GORDIS, E.B.	999	4.0
129D	PERSONALITY	N	328-423-110	LEC	1	\$ 400	6	TR	1:00- 3:05P	FRANZ 2258A	OKAMI, P.	999	4.0
129F	CHILDHD&ADOLESCENCE	Y	328-425-110	LEC	1	\$ 400	6	MWF	8:30- 9:50A	FRANZ 2258A	SOUTHAM-GEROW, M.A.	999	4.0
133A	ADOLESCENT DVLPMT	Y	328-452-110	LEC	1	\$ 400	6	TR	10:45-12:50P	FRANZ 2258A	TAYLOR, S.	999	4.0
133D	SOCL&PRSNLTY DVLPMT	Y	328-461-110	LEC	1	\$ 400	6	MWF	10:00-11:20A	FRANZ A279	BOHART, A.	999	4.0
135	SOCIAL PSYCHOLOGY	Y	-----	LEC	1	\$ 400	6	TR	8:30-10:35A	FRANZ 2258A	DEAN, K.	45	4.0
328-466-110 DIS 1A 6 R 11:00-11:50A FRANZ 1571 15 0.0													
328-466-210 DIS 1B 6 R 12:00-12:50P FRANZ 1571 15 0.0													
328-466-310 DIS 1C 6 R 1:00- 1:50P FRANZ 1571 15 0.0													
136A	SOCIAL PSYCH LAB	Y	328-475-110	LAB	1	\$ 400	6	TR	1:00- 3:50P	FRANZ 3534	LIEBERMAN, M.D.	40	4.0
RESTRIC: PSYCH, PSYCHOBIOLOGY, COGNITIVE SCI													
137C	CLOSE RELATIONSHIPS	Y	328-491-110	LEC	1	\$ 400	6	TR	3:15- 5:20P	FRANZ 2258A	MARELICH, W.D.	999	4.0
M140	INTRO-STDY OF AGING	N	328-510-110	LEC	1	\$ 400	6	TR	1:00- 3:05P	BOELTER 5272	BUTCHER, L.L.	999	4.0
SAME AS : GRNLTGY M140, SOC WEL M140													
144	PSYCHO TESTS&EVAL	Y	328-523-110	LEC	1	\$ 400	6	TR	8:30-10:35A	FRANZ A279	DUNBAR, E.W.	999	4.0
197	CURRNT ISSUES-PSYCH	N	328-779-110	LEC	1	\$ 400	6	MF	10:00-12:05P	FRANZ 3534	SPIEGELMAN, J.M.	999	4.0
Topic: Psychological Autobiography--A Reading and Discussion of C.G. Jung's "Memories, Dreams, Reflections."													

C SESSION

10	INTRODUCTORY PSYCH	N	328-056-130	LEC	2	\$ 400	6	TR	10:45-12:50P	FRANZ 1260	CONNER, J.	999	4.0
100B	RESEARCH METH-PSYCH	Y	-----	LEC	2	\$ 600	6	M	12:30- 2:30P	FRANZ 1260	BJORK, E.L.	60	6.0
RESTRIC: PREPSY,PRECOP,PREPSYBIO,LIN&PSY,AFRO													
328-305-130 LAB 2A 6 TR 8:30-11:20A FRANZ 2527 12 0.0													
328-305-230 LAB 2B 6 TR 1:00- 3:50P FRANZ 2527 12 0.0													
328-305-330 LAB 2C 6 WF 8:30-11:20A FRANZ 2527 12 0.0													
328-305-430 LAB 2D 6 WF 1:00- 3:50P FRANZ 2527 12 0.0													
328-305-530 LAB 2E 6 TR 11:30- 2:20P FRANZ 2288 12 0.0													
115	BEHAVIORAL NEUROSCI	Y	-----	LEC	2	\$ 400	6	MWF	10:00-11:20A	FRANZ 1178	SANDERS, M.J.	120	4.0
328-350-130 DIS 2A 6 W 11:30-12:20P FRANZ 1571 15 0.0													

Summer Sessions 2000

SCANDINAVIAN SECTION / 171

CATALOG NUMBER	COURSE TITLE	ENF REQ	ID NUMBER	CLS TYP	SEC	FEE	WKS	DAYS	TIME	BUILDING/ ROOM	INSTRUCTOR	ENRL CAP	UNITS
			328-350-230	DIS	2B		6	W	12:30- 1:20P	FRANZ 1571		15	0.0
			328-350-330	DIS	2C		6	W	1:30- 2:20P	FRANZ 1571		15	0.0
			328-350-430	DIS	2D		6	F	11:30-12:20P	FRANZ 1571		15	0.0
			328-350-530	DIS	2E		6	F	12:30- 1:20P	FRANZ 1571		15	0.0
			328-350-630	DIS	2F		6	F	1:30- 2:20P	FRANZ 1571		15	0.0
116	BEHAVR NEUROSCI LAB	Y	-----	LEC	2	\$ 520	6	W	10:00-11:20A	FRANZ A456	DEARMORE, D.C.	16	4.0
RESTRICT: PSYCHOBIOLOGY MAJORS													
			328-357-131	LAB	2A		6	W	1:00- 4:50P	FRANZ A456		16	0.0
119B	HUMAN NEUROPHYSLGY	N	328-372-130	LEC	1	\$ 400	6	TR	10:45-12:50P	FRANZ 3534	BEATTY, J.	999	4.0
127	ABNORMAL PSYCHOLOGY	Y	328-408-130	LEC	2	\$ 400	6	TR	8:30-10:35A	FRANZ 2258A	HAZLETT-STEVENS, H	999	4.0
130	DEVELOPMENTAL PSYCH	Y	-----	LEC	1	\$ 400	6	TR	1:00- 3:05P	FRANZ 2258A	SCHLINGER, H.D.	45	4.0
			328-426-130	DIS	1A		6	R	10:00-10:50A	FRANZ 1571		15	0.0
			328-426-230	DIS	1B		6	R	11:00-11:50A	FRANZ 1571		15	0.0
			328-426-330	DIS	1C		6	R	12:00-12:50P	FRANZ 1571		15	0.0
131	RSRCH-DVLPMTNT PSYCH	Y	328-431-130	LAB	1	\$ 400	6	TR	1:00- 3:50P	FRANZ 3534	MAYNARD, A.E.	25	4.0
RESTRICT: PSYCH, PSYCHOBIOLOGY, COGNITIVE SCI													
136A	SOCIAL PSYCH LAB	Y	328-475-130	LAB	2	\$ 400	6	WF	1:00- 3:50P	FRANZ 3534	RIVKIN, I.	40	4.0
RESTRICT: PSYCH, PSYCHOBIOLOGY, COGNITIVE SCI													
M176	COMUNCTN-CPLS&FMLYS	Y	328-629-130	LEC	1	\$ 400	6	TR	10:45-12:50P	FRANZ 2258A	BRADBURY, T.	999	4.0
SAME AS : COM STD M116													

SCANDINAVIAN SECTION

Department Number (310) 825-6882

ENROLLMENT IN DIS WILL ENROLL YOU IN LECTURE

Scandinavian 1, 2 and 3 comprise an intensive twelve-unit eight-week program. You must enroll in Scandinavian 1, 2 and 3. Program fee of \$1,560 does not include the \$300 registration fee.

A SESSION

1	ELEMENTARY SWEDISH	N	218-003-111	DIS	1		8	MTWRF	8:30-12:30P	BUNCHE A152	THE STAFF	999	4.0
2	ELEMENTARY SWEDISH	Y	218-006-111	DIS	1		8	MTWRF	8:30-12:20P	BUNCHE A152	THE STAFF	999	4.0
3	ELEMENTARY SWEDISH	Y	218-009-111	DIS	1		8	MTWRF	8:30-12:20P	BUNCHE A152	THE STAFF	999	4.0
50	INTRO TO SCAND LIT	N	218-150-110	LEC	1	\$ 400	6	MWF	10:00-11:20A	PUB POL 2333	ZENTNER, J.W.	999	4.0

SLAVIC LANGUAGES AND LITERATURES

Russian

Department Number (310) 825-2676

ADDITIONAL HOURS TO BE ARRANGED

A SESSION

10	INTNSV ELEM RUSSIAN	N	341-065-111	LEC	1	\$1560	8	MTWRF	8:30-12:30P	KINSEY 94	THE STAFF	999	12.0
20	INTNS INTRMDT RUSSN	N	341-114-111	LEC	1	\$1560	8	MTWRF	8:30-12:30P	MOORE 1003	THE STAFF	999	12.0
30	RUS LIT&WRLD CINEMA	N	341-140-110	LEC	1	\$ 400	6	TR	9:00-12:00P	KINSEY 230	THE STAFF	999	4.0

SOCIAL WELFARE

Department Number (310) 825-2892

A SESSION

105	SOC WEL PLCY-MOD US	N	345-331-110	LEC	1	\$ 400	6	T	9:00- 1:10P	BUNCHE 2209A	PROVER, J.J.	999	4.0
M140	INTRO-STDY OF AGING	N	345-540-110	LEC	1	\$ 400	6	TR	1:00- 3:05P	BOELTER 5272	BUTCHER, L.L.	999	4.0
SAME AS : GRNTLGY M140, PSYCH M140													

SOCIOLOGY

Department Number (310) 825-1313

A SESSION

1	INTRODUCTORY SOCIOL	N	347-002-110	LEC	1	\$ 400	6	TR	8:30-10:35A	DODD 121	HALLE, D.J.	999	4.0
101	DEVELPMT SOC THEORY	N	347-303-110	LEC	1	\$ 400	6	TR	10:35-12:50P	HERSHEY 1609	ALEXANDER, J.C.	999	4.0
102	CONTEMP SOC THEORY	Y	347-313-110	LEC	1	\$ 400	6	TR	3:15- 5:15P	HERSHEY 1609	ALEXANDER, J.C.	999	4.0
104	INTRO SOC RSCH MTHD	N	347-317-110	LEC	1	\$ 400	6	TR	8:30-10:35A	HERSHEY 1609	TENHOUTEN, W.D.	999	4.0
128	SOCIOL OF EMOTIONS	N	347-449-110	LEC	1	\$ 400	6	TR	1:00- 3:05P	HERSHEY 1609	TENHOUTEN, W.D.	999	4.0
145	SOC DEVIANT BEHAVOR	N	347-564-110	LEC	1	\$ 400	6	TR	10:35-12:50P	PUB POL 2250	EMERSON, R.M.	999	4.0
147B	SOCIOL-CRIM JUSTICE	N	347-578-110	LEC	1	\$ 400	6	TR	3:15- 5:15P	PUB POL 2250	EMERSON, R.M.	999	4.0
148	SOCIO-MENTAL ILLNES	N	347-583-110	LEC	1	\$ 400	6	MW	1:00- 3:05P	HERSHEY 1651	ROSENFELD, D.	999	4.0
158	URBAN SOCIOLOGY	N	347-649-110	LEC	1	\$ 400	6	TR	1:00- 3:05P	DODD 121	HALLE, D.J.	999	4.0
M162	SOCIOLOGY OF GENDER	N	347-675-110	LEC	1	\$ 400	6	TR	3:15- 5:20P	HERSHEY 1601	ROY, W.G.	999	4.0
SAME AS : WOM STD M162, WOMEN M162													
185	AMERICAN SOCIETY	N	347-763-110	LEC	1	\$ 400	6	TR	8:30-10:35A	HERSHEY 1601	ROY, W.G.	999	4.0

C SESSION

1	INTRODUCTORY SOCIOL	N	347-002-130	LEC	2	\$ 400	6	MW	1:00- 3:05P	HERSHEY 1609	SNIEZEK, T.R.	999	4.0
101	DEVELPMT SOC THEORY	N	347-303-130	LEC	2	\$ 400	6	TR	8:30-10:35A	HERSHEY 1609	HART, M.N.	999	4.0
102	CONTEMP SOC THEORY	Y	347-313-130	LEC	2	\$ 400	6	TR	10:35-12:50P	HERSHEY 1609	JEPSON, M.C.	999	4.0
104	INTRO SOC RSCH MTHD	N	347-317-130	LEC	2	\$ 400	6	TR	3:15- 5:20P	HERSHEY 1651	SHIN, G.	999	4.0
132	SOC PSYCH-APPROACH	N	347-475-130	LEC	1	\$ 400	6	TR	3:15- 5:20P	HERSHEY 1601	VANLEUVEN, L.C.	999	4.0
160	INTERGRP CONF&PREJ	N	347-661-130	LEC	1	\$ 400	6	MW	1:00- 3:05P	PUB POL 1234	RABOW, J.	999	4.0
M174	SOC OF THE FAMILY	N	347-706-130	LEC	1	\$ 400	6	TR	3:15- 5:20P	HERSHEY 1609	HART, M.N.	999	4.0
SAME AS : WOM STD M174, WOMEN M174													
M175	SOCIOL OF EDUCATION	N	347-708-130	LEC	1	\$ 400	6	TR	1:00- 3:05P	PUB POL 1264	RABOW, J.	999	4.0
SAME AS : EDUC M108													
193	ASIA-PCFC AFTR WWII	N	347-796-130	LEC	1	\$ 400	6	TR	10:35-12:50P	HERSHEY 1651	SHIN, G.	999	4.0

SPANISH AND PORTUGUESE

Portuguese

Department Number (310) 825-1036

Portuguese 102A and 102B comprise an intensive eight-unit, six-week program. You must enroll in both Portuguese 102A and 102B. Program fee of \$800 does not include the \$300 reg-

CATALOG NUMBER	COURSE TITLE	ENF REQ	ID NUMBER	CLS TYP	SEC	FEE	WKS	DAYS	TIME	BUILDING/ ROOM	INSTRUCTOR	ENRL CAP	UNITS
stration fee.													
ADDITIONAL HOURS TO BE ARRANGED													
A SESSION													
102A	INTENSVE PORTUGUESE	N	350-313-110	LEC	1		6	MTWRF	8:30-11:20A	BOELTER 4413	THE STAFF	999	4.0
102B	INTENSVE PORTUGUESE	N	350-314-110	LEC	1		6	MTWRF	8:30-11:20A	BOELTER 4413	THE STAFF	999	4.0

Spanish

Department Number (310) 825-1036

For Intensive Spanish 1-2-3, enroll using all three Dis 1 ID numbers. Program fee is \$1,920 not including the \$300 registration fee. For Elementary Spanish 1, 2, or 3, enroll using a Dis 2 ID number.

ADDITIONAL HOURS TO BE ARRANGED

A SESSION													
1	ELEMENTARY SPANISH	N	349-002-112	DIS	1		8	MTWRF	9:00- 2:20P	GEOLOGY 4645	THE STAFF	50	4.0
			349-002-210	DIS	2	\$ 400	6	MTWRF	8:30- 9:50A	BOELTER 5420	THE STAFF	50	4.0
2	ELEMENTARY SPANISH	N	349-008-112	DIS	1		8	MTWRF	9:00- 2:20P	GEOLOGY 4645	THE STAFF	50	4.0
			349-008-210	DIS	2	\$ 400	6	MTWRF	10:00-11:20A	GEOLOGY 4660	THE STAFF	50	4.0
3	ELEMENTARY SPANISH	N	349-010-112	DIS	1		8	MTWRF	9:00- 2:20P	GEOLOGY 4645	THE STAFF	50	4.0
			349-010-210	DIS	2	\$ 400	6	MTWRF	11:30-12:50P	GEOLOGY 4660	THE STAFF	50	4.0
4	INTERMEDIATE SPAN	N	349-012-110	DIS	1	\$ 400	6	MTWRF	11:30-12:50P	BOELTER 5264	THE STAFF	25	4.0
100A	PHONOLOGY&MORPHOLGY	N	349-307-110	LEC	1	\$ 400	6	TR	10:00-12:20P	BOELTER 5514	PARODI-LEWIN, C.	999	4.0
C SESSION													
1	ELEMENTARY SPANISH	N	349-002-130	DIS	3	\$ 400	6	MTWRF	8:30- 9:50A	BOELTER 5420	THE STAFF	25	4.0
2	ELEMENTARY SPANISH	N	349-008-130	DIS	3	\$ 400	6	MTWRF	10:00-11:20A	DODD 154	THE STAFF	25	4.0
3	ELEMENTARY SPANISH	N	349-010-130	DIS	3	\$ 400	6	MTWRF	11:30-12:50P	GEOLOGY 4660	THE STAFF	25	4.0

SPEECH

Department Number (310) 825-3303

No university credit is given for Speech A.

A SESSION													
A	ORAL COM-NONNATIVE	N	352-001-111	LEC	1	\$ 520	6	TR	1:00- 3:05P	KINSEY 365	MERSCHER, S.	999	4.0
1	PRINC ORAL COMMNCTN	N	352-004-111	DIS	1	\$ 520	6	MW	10:45-12:50P	BUNCHE 3117	DYE, E.	22	4.0
			352-004-211	DIS	2	\$ 520	6	TR	10:45-12:50P	KINSEY 365	MILLER, T.E.	22	4.0
			352-004-311	DIS	3	\$ 520	6	TR	1:00- 3:05P	KINSEY 230	VONBLUM, P.	22	4.0

No university credit is given for Speech A.

C SESSION													
A	ORAL COM-NONNATIVE	N	352-001-131	LEC	2	\$ 520	6	TR	1:00- 3:05P	KINSEY 365	KOCHIAN, J.	999	4.0
1	PRINC ORAL COMMNCTN	N	352-004-131	DIS	4	\$ 520	6	MW	10:45-12:50P	KINSEY 365	BRIDGEWATER, D.A.	22	4.0
			352-004-231	DIS	5	\$ 520	6	TR	3:15- 5:20P	KINSEY 365	KOCHIAN, J.	22	4.0

STATISTICS

Department Number (310) 825-8430

ENROLLMENT IN DIS WILL ENROLL YOU IN LECTURE

A SESSION													
10	STATISTCL REASONING	N	-----	LEC	1	\$ 400	6	MWF	11:00-12:20P	MS 5200	READ, D.W.	100	4.0
			263-031-110	DIS	1A		6	TR	10:30-11:20A	BOELTER 5272		35	0.0
			263-031-210	DIS	1B		6	MW	9:30-10:20A	BOELTER 9436		35	0.0
M11	INTRO-STATIS MTHDS	N	-----	LEC	1	\$ 500	6	TR	10:00-12:05P	KNUDSEN 1240B	SANCHEZ, J.	75	5.0
			SAME AS : ECON M40										
			263-033-110	DIS	1A		6	MW	10:00-10:50A	FRANZ 1260		75	0.0
110A	APPLIED STATISTICS	Y	-----	LEC	1	\$ 520	8	MTWRF	12:30- 1:20P	BOELTER 2760	SANCHEZ, J.	40	4.0
			263-362-111	DIS	1A		8	MW	2:30- 3:20P	BOELTER 9436		40	0.0

THEATER

Department Number (310) 825-5761

A SESSION													
15	INTRO TO DIRECTING	Y	356-066-110	STU	1	\$ 400	6	MW	1:00- 3:05P	MACGOWN 1340	MCLAIN, M.S.	25	4.0
20	ACTING FUNDAMENTALS	N	356-076-110	STU	1	\$ 400	6	MWF	8:30-10:35A	MACGOWN 1350	MCLAIN, M.S.	20	4.0
			356-076-210	STU	2	\$ 400	6	TR	8:30-11:20A	MACGOWN 1350	MCLAIN, M.S.	20	4.0
			356-076-310	STU	3	\$ 400	6	TR	8:30-11:20A	MACGOWN 1340	MCLAIN, M.S.	20	4.0
			356-076-410	STU	4	\$ 400	6	MWF	1:00- 3:50P	MACGOWN 1350	MCLAIN, M.S.	20	4.0
102E	THEA-NON-EUROP WRLD	N	356-319-110	LEC	1	\$ 400	6	TR	1:00- 3:00P	MACGOWN 2310C	NWAFOR-EJELINMA, N	15	4.0
104C	US THTR-WWI-PRESENT	N	356-338-110	LEC	1	\$ 400	6	TR	10:00-12:50P	MACGOWN 2310C	GARDNER, G.A.	45	4.0
	Topic: The Broadway Musical.												
M109	GETTY CENTER	N	356-381-110	LEC	1	\$ 400	6	T R	2:00- 5:00P 2:00- 4:00P	MACGOWN 2310A MACGOWN 2310A	HACKETT, M.J.	20	4.0
	SAME AS : HNRS M120												
123	INT ACTNG FOR STAGE	N	356-460-110	STU	1	\$ 400	6	TR	10:00- 1:00P	MACGOWN 2310B	HACKETT, M.J.	25	4.0
C SESSION													
121	ACTING WORKSHOP	N	356-453-130	STU	1	\$ 200	6	MW	11:00- 2:00P	MACGOWN 1330	CARUSO, S.	20	2.0
123	INT ACTNG FOR STAGE	N	356-460-130	STU	2	\$ 400	6	TR	2:00- 5:00P	MACGOWN 1350	THE STAFF	25	4.0

WOMEN'S STUDIES

Department Number (310) 206-8156

A SESSION													
10	FMNST-WOMEN&SOCIETY	N	367-030-110	LEC	1	\$ 400	6	TR	10:00-12:20P	FOWLER A139	THE STAFF	999	4.0
M162	SOCIOLOGY OF GENDER	N	367-672-110	LEC	1	\$ 400	6	TR	3:15- 5:20P	HERSHEY 1601	ROY, W.G.	999	4.0
	SAME AS : SOCIOL M162, WOMEN M162												

Summer Sessions 2000

WRITING PROGRAM / 173

CATALOG NUMBER	COURSE TITLE	ENF REQ	ID NUMBER	CLS TYP	SEC	FEE	WKS	DAYS	TIME	BUILDING/ ROOM	INSTRUCTOR	ENRL CAP	UNITS
C SESSION													
M107A	AMRCN WOMEN WRITERS	N	367-342-130	LEC	1	\$ 400	6	TR	1:00- 3:05P	PUB POL 2232	ROWE, K.E.	40	4.0
			SAME AS : ENGL M107A, WOMEN M107A										
M153	MEDIA&AGGRSSN-WOMEN	N	367-618-130	LEC	1	\$ 400	6	TR	1:00- 3:05P	BUNCHE 3164	MALAMUTH, N.M.	999	4.0
			SAME AS : COM STD 153, COM STD M153										
M174	SOC OF THE FAMILY	N	367-744-130	LEC	1	\$ 400	6	TR	3:15- 5:20P	HERSHEY 1609	HART, M.N.	999	4.0
			SAME AS : SOCIOL M174, WOMEN M174										

WRITING PROGRAM

English Composition

Department Number (310) 206-1145

A SESSION													
2	UNIVERSITY WRITING	Y	194-036-111	LEC	1	\$ 650	6	MW	10:45-12:50P	KINSEY 184	THE STAFF	25	5.0
3	ENGL COMP-RHET&LANG	Y	194-099-111	LEC	1	\$ 650	6	TR	1:00- 3:05P	KINSEY 184	THE STAFF	25	5.0
			194-099-211	LEC	2	\$ 650	6	MW	10:45-12:50P	KINSEY 346	THE STAFF	25	5.0
100W	ACADEMIC WRITING	Y	194-301-111	LEC	1	\$ 650	6	TR	1:00- 3:05P	KINSEY 346	THE STAFF	20	5.0
			194-301-211	LEC	2	\$ 650	6	MW	10:45-12:50P	KINSEY 96	THE STAFF	20	5.0
			194-301-311	LEC	3	\$ 650	6	MW	8:30-10:35A	KINSEY 365	THE STAFF	20	5.0
131B	WRTNG-BSNS&SOC PLCY	N	194-481-111	LEC	1	\$ 520	6	MW	8:30-10:35A	KINSEY 364	THE STAFF	20	4.0
131C	WRTNG-MED&PBLC HLTH	N	194-482-111	LEC	1	\$ 520	6	TR	10:45-12:50P	KINSEY 263F	THE STAFF	20	4.0
131D	WRTNG-MEDIA&COMNCTN	N	194-483-111	LEC	1	\$ 520	6	TR	10:45-12:50P	KINSEY 96	THE STAFF	20	4.0
			194-483-211	LEC	2	\$ 520	6	TR	10:45-12:50P	KINSEY 184	THE STAFF	20	4.0

Academic Counseling

New undergraduates are encouraged to obtain counseling prior to enrollment in classes and are required to do so by the School of Engineering and Applied Science. See the list below for the names and contact numbers for your departmental or school advisers.

Arts and Architecture (310) 206-3564

Engineering and Applied Science (310) 825-2826

Nursing (310) 825-7181

Theater, Film, and Television (310) 825-5761

Letters and Science (310) 825-3382

L&S Counseling Services

The College of Letters and Science offers a wide range of academic counseling assistance to its students, including

1. Assistance with program planning
2. Assessment of degree requirements
3. Help in choosing a major
4. Counseling regarding scholastic difficulty
5. Discussion of options and alternatives
6. Group counseling sessions on specific topics
7. Requests for exceptions to regulations
8. Prehealth and prelaw open counseling sessions
9. Counseling Assistants (CAs) — graduate students from various academic departments who assist undergraduates in selecting courses and majors throughout their first and second years at UCLA. CAs also advise students who are interested in graduate school.

To schedule a same-day appointment, visit the Letters and Science Counseling Service, A316 Murphy Hall, Monday through Friday, 8:30 a.m. to 4:30 p.m.

ASK Peer Counselors

ASK Peer Counselors are available weekdays to answer brief questions and make referrals at five different campus locations: Campbell Hall (southwest corner), Franz Hall/Career Center, and Royce Quad from 10 a.m. to 2 p.m., A316C Murphy Hall (ASK Web Lab) from 10 a.m. to 3 p.m., and adjacent to 1104 Murphy Hall from 10 a.m. to 4 p.m. You can also e-mail questions to ASK@college.ucla.edu.

L&S Academic Advancement Program

Academic Advancement Program (AAP) counselors work with AAP students to plan their academic programs, monitor their progress toward a degree, provide them with information about different majors' requirements and prerequisites, and discuss graduate school and career options. AAP counselors also encourage students to explore their talents and abilities, are there to listen to students, and talk with them about academic and personal problems. For AAP students who entered UCLA fall 1994 or later, AAP counselors have full signature authority as professional L&S counselors. AAP students' official folders are housed in 1209 Campbell Hall, where petitions and other official paperwork must be submitted. Appointments are made in person weekdays 9 a.m. to 1 p.m. in 1209 Campbell Hall; appointments by phone are taken 1-3 p.m. at (310) 825-1481.

AAP Peer Counseling

AAP Peer Counseling consists of 19 advanced standing undergraduate peer counselors who work under the direct supervision of a professional counselor. Peer Counselors work with entering students and support them in the transition from high school or community col-

lege to UCLA. They focus on the students' adjustment to university life and refer them to both AAP and campus resources and services. Peer Counselor appointments for entering students can be made in person or by phone weekdays 9 a.m. to 3 p.m. in 1228 Campbell Hall, (310) 206-1572.

L&S Honors Programs

L&S Honors Programs offers a curriculum of Honors courses as well as counseling and services to students in College Honors, Honors Collegium, Departmental Scholar Program, Individual Major Program, and students going on or returning from Education Abroad. Counselors are available to help with program planning, choosing a major, planning for graduate school, and many other academic concerns. Students in College Honors may also be eligible for letters of verification, heavier course loads, and courses by examination. Obtain information on these programs and services, as well as individual appointments, in A311 Murphy Hall, (310) 825-1553.

Aerospace Studies

Alexandra Skierso, Staff, 210 Men's Gym, 825-1742, askierso@ucla.edu

David L. Terrell, Faculty, 212 Men's Gym, 825-1742, dterrell@ucla.edu

African Area Studies (Graduate)

Glenda Jones, Staff, 10373 Bunche Hall, 825-2944, gjones@isop.ucla.edu

Russell G. Schuh, Faculty, 2126B Campbell Hall, 206-2663, schuh@humnet.ucla.edu

African Languages (Undergraduate)

Thomas J. Hinnebusch, Faculty, 3103N Campbell Hall, 825-9747, hinnebus@humnet.ucla.edu

Russell G. Schuh, Faculty, 2126B Campbell Hall, 206-2663, schuh@humnet.ucla.edu

African Studies (Undergraduate)

Hartmut Walter, Faculty, 1177 Bunche Hall, 825-3116, walter@geog.ucla.edu

Afro-American Studies

Khisna Griffin, Staff (G/UG), 2330 Murphy Hall, 825-3776, kgriffin@caas.ucla.edu

Valerie A. Smith, Faculty (G/UG), 825-7403

American Indian Studies (Graduate)

Paul V. Kroskity, Faculty, 3142 Hershey Hall, 825-6237, paulvk@ucla.edu

Dwight Youpee, Staff, 3215 Campbell Hall, 206-7511, dyoupee@ucla.edu

Anthropology

Ray Corbett, Staff (Honors/UG), 3118 Hershey Hall, 206-3362, corbett@ucla.edu

Selma Morley, Staff (UG), 3118 Hershey Hall, 206-3362, smorley@ucla.edu

Judy Stevenson, Staff (Honors/UG), 3118 Hershey Hall, 206-3362, jsteve@ucla.edu

Ann Walters, Staff (G), 3116 Hershey Hall, 825-2511, awalters@anthro.ucla.edu

Applied Linguistics (Graduate)

Lyn Repath-Martos, Staff, 3300A Rolfe Hall, 825-4631, lyn@humnet.ucla.edu

Applied Linguistics and Teaching English as a Second Language

Lyn Repath-Martos, Staff (G/UG minors), 3300A Rolfe Hall, 825-4631, lyn@humnet.ucla.edu

Archaeology (Graduate)

Helle Girey, Staff, A148 Fowler Building, 825-4169, hgirey@ucla.edu

Architecture and Urban Design (Graduate)

Larry Nadeau, Staff, 1317 Perloff Hall, 825-6103, nadeau@aud.ucla.edu

Art

Roma King, Staff (UG), 1300 Dickson, 825-3645, rking@arts.ucla.edu

Caron Cronin, Staff (G), 1300 Dickson, 206-7363, ccronin@arts.ucla.edu

Art History

Albert Boime, Faculty (UG), 221C Dodd Hall, 825-6814, boime@humnet.ucla.edu

Beth Gray, Staff (G/UG), 100 Dodd Hall, 825-3480, gray@humnet.ucla.edu

Cécile Whiting, Faculty (G), 247E Dodd Hall, 206-5434, whiting@humnet.ucla.edu

Arts and Architecture, School of the

Joanne Chen/Betsy Foster/Merrilyn Pace, Staff, 1100 Dickson, 206-3564, students@arts.ucla.edu

Asian American Studies

Sefa Aina, Staff (UG), 2241 Campbell Hall, 825-1006, sefa@ucla.edu

Meg Thornton, Staff (UG), 2239 Campbell Hall, 825-1006, meg@ucla.edu

Min Zhou, Faculty (G), 2201 Hershey Hall, 825-3532, mzhou@soc.ucla.edu

Athletics

Michael Casillas, Staff, Morgan Center, 206-6838, mcasillas@athletics.ucla.edu

Sheila Gardette, Staff, Morgan Center, 206-6181, sgardette@athletics.ucla.edu

Chelley Maple, Staff, Morgan Center, 206-6263, cmaple@athletics.ucla.edu

Eric White, Staff, Morgan Center, 206-6209, ewhite@athletics.ucla.edu

Atmospheric Sciences

Robert G. Fovell, Faculty (UG), 7127 Math Sciences, 206-9956, fovell@atmos.ucla.edu

Brenda D. Lewis, Staff (G/UG), 7127 Math Sciences, 825-1954, brenda@atmos.ucla.edu

Lawrence R. Lyons, Faculty (G), 7127 Math Sciences, 206-7876, larry@atmos.ucla.edu

James C. McWilliams, Faculty (G), 7127 Math Sciences, 206-2829, jcm@atmos.ucla.edu

Jochen Stutz, Faculty (G), 7127 Math Sciences, 825-5364, jochen@atmos.ucla.edu

Biological Chemistry (Graduate)

John J. Colicelli, Faculty, 33-257 CHS, 206-7800, colicelli@mednet.ucla.edu

Antoinetta Green, Staff, 33-257 CHS, 825-2762, agreen@mednet.ucla.edu

Gregory S. Payne, Faculty, 33-257 CHS, 206-3121, gpayne@mednet.ucla.edu

Biology

See Organismic Biology, Ecology, and Evolution

Biomathematics (Graduate)

Carol M. Newton, Faculty, AV-625 CHS, 825-5800, cnewton@biomath.medsch.ucla.edu

David Tomita, Staff, AV-617B CHS, 825-5554, dtomita@biomath.medsch.ucla.edu

Biomedical Engineering (Graduate)

Abeer A.H. Alwan, Faculty, 66-147E Engineering IV, 206-2231, alwan@icsl.ucla.edu

Biomedical Physics (Graduate)

Loretta Brookes, Staff, 1V-365 CHS, 825-7811, lbrookes@mednet.ucla.edu

Edward J. Hoffman, Faculty, B2-049 CHS, 825-8851, ehoffman@mail.nuc.ucla.edu

William H. McBride, Faculty, B3-109 CHS, 794-7051, mcbride@radonc.ucla.edu

Biostatistics (Graduate)

William G. Cumberland, Faculty, 51-254 CHS, 825-5250, wgc@ucla.edu

Carol Yasutomi, Staff, 51-254 CHS, 267-2186, cyasutom@ucla.edu

Chemical Engineering

Diane Golomb, Staff (UG), 6426 Boelter Hall, 825-1704, diane@ea.ucla.edu

Harold G. Monbouquette, Faculty (G), 5531 Boelter Hall, 825-8946, harold@seas.ucla.edu

Chemistry and Biochemistry

Wendy Fujinami, Staff (UG), 4009 Young Hall, 825-1859

Robin Green, Staff (G), 4006 Young Hall, 825-3150, green@chem.ucla.edu

Phyllis Jergenson, Staff (G), 4006 Young Hall, 825-3150, pj@chem.ucla.edu

Nicole Willis, Staff (UG), 4009 Young Hall, 825-1859, willis@chem.ucla.edu

Chemistry/Materials Science (Undergraduate)

Bruce S. Dunn, Faculty, 6532D Boelter Hall, 825-1519, dunn@seas.ucla.edu

Leslie Hinman, Staff, 6531A Boelter Hall, 825-8916, leslie@ea.ucla.edu

Chicana and Chicano Studies (Undergraduate)

Ellie Hernandez, Staff, 7351 Bunche Hall, 206-7696, lute@ucla.edu

Civil and Environmental Engineering

Mary Anne Geber, Staff (UG), 6426 Boelter Hall, 825-2036, maryanne@ea.ucla.edu

William W-G. Yeh, Faculty (G), 5732B Boelter Hall, 825-2300, williamy@seas.ucla.edu

Classics

Beth Gray, Staff (G/UG), 100 Dodd Hall, 825-3480, gray@humnet.ucla.edu

Michael W. Haslam, Faculty (G), 289C Dodd Hall, 825-3680, haslam@humnet.ucla.edu

Steven Lattimore, Faculty (UG), 247L Dodd Hall, 825-3324, lattimor@humnet.ucla.edu

Communication Studies (Undergraduate)

Eugenie H. Dye, Staff, 9244 Bunche Hall, 206-8446, 825-3303, dye@ucla.edu

Community Health Sciences (Graduate)

Gail G. Harrison, Faculty, 36-071 CHS, 825-5308, gailh@ucla.edu

Diana Springer, Staff, 36-071 CHS, 825-5308, springer@admin.ph.ucla.edu

Comparative Literature

Kerry Allen, Staff (G), 212 Royce Hall, 825-1147,
allen@humnet.ucla.edu
Michael Floeck, Staff (UG), 212 Royce Hall, 825-4620,
floeck@humnet.ucla.edu
Kathleen Komar, Faculty (G, M.A.), 212 Royce Hall, 206-2281,
komar@ucla.edu
Efrain Kristal, Faculty (G, Ph.D.), 5310 Rolfe Hall, 206-2191,
kristal@ucla.edu
Ross P. Shideler, Faculty (UG), 212 Royce Hall, 825-3014,
shideler@humnet.ucla.edu

Computer Science

Andrew B. Kahng, Faculty (G), 3713 Boelter Hall, 206-7073,
abk@cs.ucla.edu
Mi Suk Kwon, Staff (UG), 6426 Boelter Hall, 825-0968,
misuk@ea.ucla.edu

Cybernetics (Undergraduate)

Beth Rubin, Staff, 4532H Boelter Hall, 825-7482, beth@cs.ucla.edu

Dentistry/Oral Biology (Graduate)

Jason Pinnell, Staff, 63-050 Dentistry, 825-1955,
jasonp@dent.ucla.edu
Douglas Junge, Faculty (M.S.), 63-078 Dentistry, 825-5795,
djunge@ucla.edu
Igor Spigelman, Faculty (Ph.D.), 63-019 Dentistry, 825-3190,
igor@ucla.edu

Design

Roma King, Staff (UG), 1300 Dickson, 825-3645,
rking@arts.ucla.edu
Caron Cronin, Staff (G), 1300 Dickson, 206-7363,
ccronin@arts.ucla.edu

Earth and Space Sciences/Geology, Geophysics

Wayne A. Dollase, Faculty (UG), 3667 Geology, 825-3823,
dollase@ucla.edu
William I. Newman, Faculty (G), 4640 Geology, 825-3912,
win@ucla.edu
Spring Verity, Staff (G/UG), 3683 Geology, 825-3917,
verity@ess.ucla.edu

East Asian Languages and Cultures

Andrea Beard, Staff (G/UG), 290E Royce Hall, 825-5218
Theodore Hutters, Faculty (G), 241A Royce Hall, 825-3486

East Asian Studies (Undergraduate)

Andrea Beard, Staff, 290E Royce Hall, 825-5218

Economics

Lora Clarke, Staff (G), 8292 Bunche Hall, 206-1413,
lclarke@econ.ucla.edu
Deborah Frohman, Staff (UG, business economics), 2250 Bunche
Hall, 206-2850, frohman@econ.ucla.edu
Julie Plotkin, Staff (UG), 2253 Bunche Hall, 825-5118,
plotkin@econ.ucla.edu

Education

Rosilynn Tilley, Staff (UG minor), 1009 Moore Hall, 206-3264,
tilley@gseis.ucla.edu
John Bollard, Staff (G), 1009 Moore Hall, 206-1685,
bollard@gseis.ucla.edu

Electrical Engineering

Oscar M. Stafsudd, Jr., Faculty (G), 58-113 Engineering IV, 825-
4360, stafsudd@ee.ucla.edu
John Weitzel, Staff (UG), 6426 Boelter Hall, 825-9602,
jweitzel@ea.ucla.edu

Engineering and Applied Science, School of

Office of Academic and Student Affairs (UG), 6426 Boelter Hall, 825-
2826

English

Carolyn Clark, Staff (G/UG), 2201/2222 Rolfe Hall, 825-3927/825-
1389, carolyn@humnet.ucla.edu
Michelle Harding, Staff (G), 2203 Rolfe Hall, 825-1223,
harding@humnet.ucla.edu
Janel Munguia, Staff (UG), 2222 Rolfe Hall, 825-1389,
munguia@humnet.ucla.edu

Environmental Health Sciences (Graduate)

John Bulger, Staff, 56-070 CHS, 206-1619,
bulger@admin.ph.ucla.edu
Curtis D. Eckhert, Faculty, 56-070 CHS, 825-8429,
ceckhert@ucla.edu

Environmental Science and Engineering (Graduate)

Richard F. Ambrose, Faculty, 46-059 CHS, 825-6144,
rambrose@ucla.edu
Myrna Gordon, Staff, 46-081 CHS, 825-9901,
gordon@admin.ph.ucla.edu

Epidemiology (Graduate)

Ralph R. Frerichs, Faculty, 71-254 CHS, 825-8579,
frerichs@ucla.edu
Sara Hosegera, Staff, 71-254 CHS, 206-3901,
hosegera@admin.ph.ucla.edu

Ethnomusicology

Alfred Bradley, Staff (UG), 1642 Schoenberg Hall Annex, 825-4768,
abradley@arts.ucla.edu
Mary Crawford, Staff (G), 1642B Schoenberg Hall Annex, 825-4769,
maryc@arts.ucla.edu

European Studies (Undergraduate)

Sylvia Dillon, Staff, 11371 Bunche Hall, 825-6387,
sdillon@isop.ucla.edu
Geoffrey W. Symcox, Faculty, 5381 Bunche Hall, 825-1370,
symcox@history.ucla.edu

Film and Television

See Theater, Film, and Television, School of

Folklore and Mythology (Graduate)

Michael O. Jones, Faculty, 1037A Public Policy Building, 825-3962,
mojones@humnet.ucla.edu

French

Kerry Allen, Staff (G), 212 Royce Hall, 825-1147,
allen@humnet.ucla.edu
Nicole Dufresne, Faculty (UG), 212 Royce Hall, 794-8927,
dufresne@humnet.ucla.edu
Michael Floeck, Staff (UG), 212 Royce Hall, 825-4620,
floeck@humnet.ucla.edu
Peter Haidu, Faculty (G), 212 Royce Hall, 794-8916,
haidu@humnet.ucla.edu
Andrea Loselle, Faculty (UG), 212 Royce Hall, 794-8918,
loselle@humnet.ucla.edu

Geography/Environmental Studies

Gerry A. Hale, Faculty (UG), 1251 Bunche Hall, 825-1166,
hale@geog.ucla.edu
Heidi Hanzl, Staff (G), 1251 Bunche Hall, 825-1166,
hhanzl@geog.ucla.edu
Glen M. MacDonald, Faculty (G), 1152 Bunche Hall, 825-2568,
macdonal@geog.ucla.edu
Monica Varsanyi, Staff (UG), 1251 Bunche Hall, 825-1166,
mvarsanyi@hup.ucla.edu

Germanic Languages

Kerry Allen, Staff (G), 212 Royce Hall, 825-1147,
allen@humnet.ucla.edu
Michael Floeck, Staff (UG), 212 Royce Hall, 825-4620,
floeck@humnet.ucla.edu
Robert S. Kirsner, Faculty (UG, Plan C), 212 Royce Hall, 206-4111,
kirsner@humnet.ucla.edu
James A. Schultz, Faculty (G, literature), 212 Royce Hall, 825-5194,
jschultz@humnet.ucla.edu
Christopher M. Stevens, Faculty (G, linguistics), 212 Royce Hall, 206-
4948, stevens@humnet.ucla.edu
Hans Wagener, Faculty (UG, Plans A and B), 212 Royce Hall, 825-
3604, wagener@humnet.ucla.edu

Gerontology (Undergraduate)

Larry L. Butcher, Faculty, 8623 Franz Hall, 825-1926,
gerontol@psych.ucla.edu
Jayme Chiu, Staff, 8631 Franz Hall, 206-0312,
gerontol@psych.ucla.edu

Health Services (Graduate)

Jennifer Nixt, Staff, 31-253A CHS, 825-7863,
nixt@admin.ph.ucla.edu
Thomas H. Rice, Faculty, 31-293D CHS, 206-1824, trice@ucla.edu

History

Barbara Bernstein, Staff (G), 6273 Bunche Hall, 825-3269,
bbernte@history.ucla.edu
Paul Padilla, Staff (UG), 6248 Bunche Hall, 825-3720,
padilla@history.ucla.edu
Shela Patel, Staff (G), 6273A Bunche Hall, 206-2627,
patel@history.ucla.edu

History/Art History (Undergraduate)

Albert Boime, Faculty (UG), 221C Dodd Hall, 825-6814,
boime@humnet.ucla.edu
Beth Gray, Staff, 100 Dodd Hall, 825-3480, gray@humnet.ucla.edu

Human Genetics (Graduate)

Joyce Norton, Staff, 5506 Gonda Center, 206-0920,
norton@mednet.ucla.edu

Indo-European Studies (Graduate)

Beth Gray, Staff, 100 Dodd Hall, 825-3480, gray@humnet.ucla.edu
Brent Vine, Faculty, 289B Dodd Hall, 825-1121,
vine@humnet.ucla.edu

Information Studies (Graduate)

Susan Abler, Staff, 1009 Moore Hall, 825-5269,
abler@gseis.ucla.edu
John Bollard, Staff, 1009 Moore Hall, 206-1685,
bollard@gseis.ucla.edu

International Development Studies (Undergraduate)

Amy Gaglia, Staff, 11276 Bunche Hall, 825-2927, ids@isop.ucla.edu

Islamic Studies (Graduate)

Afaf Marsot, Faculty, 10286 Bunche Hall, 825-1181,
amarsot@ucla.edu

Italian

Kerry Allen, Staff (G), 212 Royce Hall, 825-1147,
allen@humnet.ucla.edu
Franco Betti, Faculty (G), 212 Royce Hall, 794-8906,
betti@humnet.ucla.edu
Michael Floeck, Staff (UG), 212 Royce Hall, 825-4620,
floeck@humnet.ucla.edu

Labor and Workplace Studies (Undergraduate)

Eileen Ma, Staff, 6290 Public Policy Building, 794-5981,
ema@ucla.edu

Latin American Studies

Carolyn Ramirez-La Faso, Staff (G/UG), 10347 Bunche Hall, 206-
6571, cramirez@isop.ucla.edu
Linda Rodríguez, Faculty (G/UG), 10347 Bunche Hall, 206-6571,
lrodriguez@isop.ucla.edu

Law, School of (Graduate)

Admissions Information, 71 Dodd Hall, 825-4041,
admissions@mail.law.ucla.edu

Lesbian, Gay, Bisexual, and Transgender Studies (Undergraduate)

James A. Schultz, Faculty, 251A Kinsey Hall, 206-0516,
jschultz@humnet.ucla.edu

Letters and Science, College of

College Counseling Service (UG), A316 Murphy Hall, 825-3382
ASK peer counselors (ASK@college.ucla.edu), available weekdays
at Campbell Hall (southwest corner), Franz Hall/Career Center,
and Royce Quad from 10 a.m. to 2 p.m.; A316C Murphy Hall (ASK
Web Lab) from 10 a.m. to 3 p.m.; and adjacent to 1104 Murphy
Hall from 10 a.m. to 4 p.m.

Academic Advancement Program (UG), 1209 Campbell Hall, 825-
1481

AAP Peer Counseling, 1228 Campbell Hall, 206-1572

Linguistics

Natasha Brown, Staff (G/UG), 3125 Campbell Hall, 825-5060,
nbrown@humnet.ucla.edu
Bruce P. Hayes, Faculty (G), 2101G Campbell Hall, 825-9507,
bhayes@humnet.ucla.edu
Pamela L. Munro, Faculty (UG), 3125 Campbell Hall, 206-0056,
munro@ucla.edu
Russell G. Schuh, Faculty (UG), 2126B Campbell Hall, 206-2663,
schuh@humnet.ucla.edu

Linguistics and Computer Science (Undergraduate)

Edward P. Stabler, Faculty, 3103F Campbell Hall, 826-8376,
stabler@ucla.edu

Management (Graduate)

Ilene Haniotis, Staff (M.B.A.), B201F Gold Hall, 825-6944,
ilene.haniotis@anderson.ucla.edu
Lydia Heyman, Staff (M.S./Ph.D.), C524 Entrepreneurs Hall, 825-
2667, lydia.heyman@anderson.ucla.edu

Materials Science and Engineering

Lila Ryan, Staff (UG), 6426 Boelter Hall, 825-2889, lila@ea.ucla.edu
Jenn-Ming Yang, Faculty (G), 6532C Boelter Hall, 825-2758,
jyang@seas.ucla.edu

Mathematics

Yvette Hassakoursian, Staff (UG), 6356 Math Sciences, 206-1308,
yhassa@math.ucla.edu
Veronica Peet, Staff (UG), 6356 Math Sciences, 206-1286,
vpeet@math.ucla.edu
Sorin Popa, Faculty (G), 6356 Math Sciences, 825-4971,
popa@math.ucla.edu

Mechanical and Aerospace Engineering

Mary Anne Geber, Staff (UG, aerospace), 6426 Boelter Hall, 825-
2036, maryanne@ea.ucla.edu
D. Lewis Mingori, Faculty (G), 38-137L Engineering IV, 825-1265,
mingori@seas.ucla.edu
Lila Ryan, Staff (UG, mechanical), 6426 Boelter Hall, 825-2889,
lila@ea.ucla.edu

Medicine, School of (Graduate)

Admissions Information, 12-109 CHS, 825-6081,
admissions@deans.medsch.ucla.edu

Microbiology and Immunology (Graduate)

Sherie L. Morrison, Faculty, 43-233 CHS, 206-5124,
sheriem@microbio.ucla.edu
Jill Rova, Staff, 43-118 CHS, 206-5148, illr@microbio.ucla.edu

Microbiology and Molecular Genetics

Heidi Cohen, Staff (G/UG), 1602B Molecular Sciences, 825-8482

Military Science

Philip L. Barnette, Faculty, 142 Men's Gym, 825-7381,
barnette@ucla.edu

Molecular and Medical Pharmacology (Graduate)

Samson A. Chow, Faculty, 23-133 CHS, 206-2282, 825-9600,
schow@mednet.ucla.edu
Terry Moore, Staff, 23-377 CHS, 794-7726,
tmoore@mednet.ucla.edu

Molecular Biology (Graduate)

Sabeeha Merchant, Faculty, 5070A Young Hall, 825-8300,
merchant@chem.ucla.edu
Bo Tendis, Staff, 168 MBI, 825-1018, botendis@mednet.ucla.edu

Molecular, Cell, and Developmental Biology

Pamela Hurley, Staff (G/UG), 2312 Life Sciences, 825-7109,
pamelah@mcdm.ucla.edu
Frank A. Laski, Faculty (G), 556 MBI, 206-3640,
laski@ewald.mbi.ucla.edu
Paul H. O'Lague, Faculty (UG), 4209 Life Sciences, 825-3774,
polague@ucla.edu

Music

Alfred Bradley, Staff (UG), 1642 Schoenberg Hall Annex, 825-4768,
abradley@arts.ucla.edu
Mary Crawford, Staff (G), 1642B Schoenberg Hall Annex, 825-4769,
maryc@arts.ucla.edu

Musicology

Alfred Bradley, Staff (UG), 1642 Schoenberg Hall Annex, 825-4768,
abradley@arts.ucla.edu
Kathryn Goodyear, Staff (G/UG), 2443 Schoenberg Hall, 206-5187,
goodyear@humnet.ucla.edu
Raymond Knapp, Faculty (UG), 2420 Schoenberg Hall, 206-2278,
knapp@humnet.ucla.edu
Mitchell B. Morris, Faculty (G), 2430 Schoenberg Hall, 206-1097,
mmorris@humnet.ucla.edu

Naval Science

Donna Tenerelli, Staff, 123 Men's Gym, 825-9075,
donna@navy.ucla.edu

Near Eastern Languages and Cultures

Diane AbuGheida, Staff (G/UG), 376 Kinsey Hall, 825-4165,
abugheid@humnet.ucla.edu
Michael Fishbein, Faculty (UG), 389 Kinsey Hall, 206-2229,
fishbein@humnet.ucla.edu
Yona Sabar, Faculty (G), 378 Kinsey Hall, 206-1389,
sabar@humnet.ucla.edu

Near Eastern Studies (Undergraduate)

Afaf Marsot, Faculty, 10286 Bunche Hall, 825-1181,
amarsot@ucla.edu

Neurobiology (Graduate)

Nicholas C. Brecha, Faculty, 73-244 CHS, 825-9556,
nbrecha@ucla.edu

Ellen Stolzenberg, Staff, 73-235 CHS, 825-9553,
estolze@mednet.ucla.edu

Neuroscience

Marie-Françoise Chesselet, Faculty (G), B114 RNRC, 267-1781,
mchesselet@ucla.edu
Lori Cooper, Staff (UG), 1506D Gonda Center, 206-2349,
lcooper@mednet.ucla.edu
Suzie Vader, Staff (G), 1506D Gonda Center, 825-8153,
vader@mednet.ucla.edu

Nursing, School of

Maggie Alegria, Staff (B.S./M.S.N.), 2-200 Factor Building, 794-7461,
malegria@sonnet.ucla.edu
Kathy Scrivner, Staff (G/UG), 2-200 Factor Building, 825-5654,
kscrivne@sonnet.ucla.edu
Rhonda Younger, Staff (Ph.D.), 2-200 Factor Building, 825-2583,
rflenoy@sonnet.ucla.edu

Oral Biology/Dentistry (Graduate)

Jason Pinnell, Staff, 63-050 Dentistry, 825-1955,
jasonp@dent.ucla.edu
Douglas Junge, Faculty (M.S.), 63-078 Dentistry, 825-5795,
djunge@ucla.edu
Igor Spigelman, Faculty (Ph.D.), 63-019 Dentistry, 825-3190,
igor@ucla.edu

Organismic Biology, Ecology, and Evolution

Emily Hertzberg, Staff (UG), 2325 Life Sciences, 825-1680,
emilyh@lifesci.ucla.edu
Nancy Purtil, Staff (UG), 2325 Life Sciences, 825-1680,
nancyp@lifesci.ucla.edu
Jocelyn Yamadera, Staff (G), 2335A Life Sciences, 825-1959,
jocelyny@lifesci.ucla.edu

Organizational Studies (Undergraduate)

Eric H. Monkkonen, Faculty, 3371 Public Policy Building, 206-4613,
emonkkon@ucla.edu

Pathology and Laboratory Medicine (Graduate)

Kenneth Dorshkind, Faculty, 11-640 Factor Building, 206-9535,
kdorshki@mednet.ucla.edu
Jo Hamady, Staff, 13-145G CHS, 825-5719,
hamady@mednet.ucla.edu

Philosophy

Joseph Almog, Faculty (UG), 362 Dodd Hall, 825-6200,
almog@humnet.ucla.edu
Arlecia Powell-Halley, Staff (G/UG), 329 Dodd Hall, 206-1356,
arlecia@humnet.ucla.edu

Physics and Astronomy

Penny Lucky, Staff (G), 3-164 Knudsen Hall, 825-2307,
plucky@physics.ucla.edu
Françoise Quéval, Staff (UG), 3-160 Knudsen Hall, 825-2453,
queval@physics.ucla.edu

Physiological Science

Michael Carr, Staff (G), 2317 Life Sciences, 825-3891,
mcarr@physci.ucla.edu
Marci Matsushita, Staff (UG), 2317 Life Sciences, 825-3892,
marci@physci.ucla.edu

Physiology (Graduate)

Sheri Klein, Staff, 53-237 CHS, 825-6717, SKlein@mednet.ucla.edu
Sally J. Krasne, Faculty, C8-149 CHS, 825-8884,
SKrasne@mednet.ucla.edu

Policy Studies

Peter Brown, Staff (UG), 3357M Public Policy Building, 206-4613,
pbrown@hup.ucla.edu

Maciek Kolodziejczak, Staff (G), 3357H Public Policy Building, 206-3148, maciek@ucla.edu
 Eric H. Monkkonen, Faculty (UG), 3357M Public Policy Building, 206-4613, emonkkon@ucla.edu

Political Science

Jose Cue, Staff (UG), 4256 Bunche Hall, 825-3862, 206-7669, cue@polisci.ucla.edu
 Kathy Escobedo, Staff (UG), 4256 Bunche Hall, 825-3862, 206-7669, escobedo@polisci.ucla.edu
 Barbara Jess, Staff (G), 4266 Bunche Hall, 825-3372, jess@polisci.ucla.edu
 David O. Wilkinson, Faculty (UG), 3280 Bunche Hall, 825-3450, dow@ucla.edu
 E. Victor Wolfenstein, Faculty (G), 3389B Bunche Hall, 825-3838, evw@ucla.edu

Psychiatry and Biobehavioral Sciences (Graduate)

Mary Mossman, Staff (G/UG), C8-202 NPI&H, 825-0770, mmossman@npih.mednet.ucla.edu

Psychology

Steve Herbert, Staff (UG), 1531 Franz Hall, 825-2730, undergraduate@psych.ucla.edu

Public Health, School of (Graduate)

Office of Student Affairs
 Michael S. Goldstein, Faculty, 16-071 CHS, 825-5116, goldstein@admin.ph.ucla.edu
 Diana Thatcher, Staff, 16-071 CHS, 825-5516, thatcher@ucla.edu

Religion, Study of (Undergraduate)

S. Scott Bartchy, Faculty, 6265 Bunche Hall, 825-4570, bartchy@history.ucla.edu
 Arlecia Powell-Halley, Staff, 329 Dodd Hall, 206-1356, arlecia@humnet.ucla.edu

Romance Linguistics and Literature (Graduate)

Kerry Allen, Staff, 212 Royce Hall, 825-1147, allen@humnet.ucla.edu

Scandinavian Section

Kerry Allen, Staff (G), 212 Royce Hall, 825-1147, allen@humnet.ucla.edu
 Michael Floeck, Staff (UG), 212 Royce Hall, 825-4620, floeck@humnet.ucla.edu
 Mary Kay Norseng, Faculty (G/UG), 212 Royce Hall, 206-6858, norseng@humnet.ucla.edu

Slavic Languages and Literatures

Henning Andersen, Faculty (G, linguistics), 115H Kinsey Hall, 825-8123, andersen@humnet.ucla.edu
 Inna Gergel, Staff (G/UG), 115F Kinsey Hall, 825-3856, gergel@humnet.ucla.edu
 Roman Koropecjy, Faculty (UG), 199B Kinsey Hall, 825-2135, koropecj@humnet.ucla.edu
 Alexander Ospovat, Faculty (G, literature), 190 Kinsey Hall, 825-8151, aospovat@humnet.ucla.edu

Social Welfare (Graduate)

Stuart A. Kirk, Faculty, 5218 Public Policy Building, 206-2698, kirk@ucla.edu
 Lauri Reed, Staff, 3357E Public Policy Building, 825-7737, lreed@ucla.edu

Sociology

Marlies Dietrich, Staff (G), 2201 Hershey Hall, 825-1026, dietrich@soc.ucla.edu
 Mary Jo Johnson, Staff (UG), 2201 Hershey Hall, 825-1215, johnson@soc.ucla.edu

Spanish and Portuguese

Ernesto Guerrero, Staff (UG), 5314 Rolfe Hall, 825-8289, ernesto@humnet.ucla.edu
 Hilda Peinado, Staff (G), 5304 Rolfe Hall, 825-1430, peinado@humnet.ucla.edu

Statistics (Graduate)

Dean Dacumos, Staff, 8130 Math Sciences, 825-8430, dacumos@stat.ucla.edu
 Wing H. Wong, Faculty, 8118 Math Sciences, 206-9475, whwong@stat.ucla.edu

Theater, Film, and Television, School of

Andrea Buchanan, Staff (G), 103G East Melnitz Building, 206-8441, andreab@emelnitz.ucla.edu
 Frank Costelloe, Staff (UG), 103 East Melnitz Building, 206-8441, fcostell@emelnitz.ucla.edu
 Roslyn Haley, Staff (UG), 103 East Melnitz Building, 206-8441, rhaley@emelnitz.ucla.edu
 Catherine Hernandez, Staff (UG), 103 East Melnitz Building, 206-8441, chernand@emelnitz.ucla.edu
 Steven Moore, Staff (UG), 103E East Melnitz Building, 206-8441, smoore@emelnitz.ucla.edu
 Cecilia Wilmott, Staff (G), 103D East Melnitz Building, 206-8441, cwilmott@emelnitz.ucla.edu

Urban Planning (Graduate)

Vanessa Dingley, Staff, 3357 Public Policy Building, 825-7331, vdingley@ucla.edu

Urban Studies (Undergraduate)

Eric H. Monkkonen, Faculty (UG), 3371 Public Policy Building, 206-4613, emonkkon@ucla.edu

Women's Studies

Kathryn Norberg, Faculty (G/UG), 288 Kinsey Hall, 206-8101, knorberg@ucla.edu
 Mary Margaret Smith, Staff (G/UG), 240 Kinsey Hall, 206-8156, mmsmith@wsp.ucla.edu

World Arts and Cultures

Wendy Temple, Staff (G/UG), 205 Dance Building, 825-8537, wtemple@arts.ucla.edu
 Christopher A. Waterman, Faculty (G), 124 Dance Building, 825-3951, cwater@arts.ucla.edu

Official Notices

The Office of the Dean of Students publishes "Official Notices" in the *Daily Bruin* at various times during the year. Such notices are important, and *all students are held responsible* for the information in them.

Official Publications

Students are responsible for observing procedures and deadlines as published by the Registrar in the following:

1. *UCLA General Catalog*. The print edition of the catalog is issued biennially and is for sale in the UCLA Store for \$6.00. To obtain a copy by mail, contact the UCLA Store at (310) 825-6064. The online edition is at <http://www.registrar.ucla.edu/catalog/>. Online program and course updates are at <http://www.registrar.ucla.edu/catalog/update/>.
2. *Schedule of Classes*. The quarterly publication of courses offered, campus calendar, and campus procedures and policies for the term is sold in the UCLA Store, Ackerman Union. To obtain a copy by mail, contact the UCLA Store at (310) 825-6064. The online edition is at <http://www.registrar.ucla.edu/schedule/>.

Nondiscrimination

The University of California, in accordance with applicable Federal and State Laws and University Policies, does not discriminate on the basis of race, color, national origin, religion, sex, disability, age, medical condition (cancer-related), ancestry, marital status, citizenship, sexual orientation, or status as a Vietnam-era veteran or special disabled veteran. The University also prohibits sexual harassment. This nondiscrimination policy covers admission, access, and treatment in University programs and activities.

Inquiries regarding the University's student-related nondiscrimination policies may be directed to the UCLA Campus Counsel, 3149 Murphy Hall, Box 951405, Los Angeles, CA 90095-1405, (310) 825-4042. Speech- and hearing-impaired persons may call TTY (310) 206-6083.

Inquiries regarding nondiscrimination on the basis of disability covered by the Americans with Disabilities Act (ADA) or Section 504 of the Rehabilitation Act of 1973 may be directed to Dr. Douglas Martin, Special Assistant to the Chancellor/Coordinator of ADA and 504 Compliance, A239 Murphy Hall, UCLA, Box 951405, Los Angeles, CA 90095-1405, voice (310) 825-2242, TTY (310) 206-3349; <http://www.saonet.ucla.edu/ada.htm>.

Students may complain of any action which they believe discriminates against them on the ground of race, color, national origin, marital status, sex, sexual orientation, disability, or age and may contact the Office of the Dean of Students, 1206 Murphy Hall, and/or refer to Section 111.00 of the *University of California Policies Applying to Campus Activities, Organizations, and Students* (available in 1206 Murphy Hall) for further information and procedures.

Student Conduct Policies

Students are members of both society and the academic community with attendant rights and responsibilities. Students are expected to comply with the general law, University policies, and campus regulations.

A. Jurisdiction

The University shall have jurisdiction over student conduct that occurs on University property, or in connection with official University functions whether on or off University property. Although the University will not routinely invoke its disciplinary processes over student conduct that occurs off campus except in connection with an official University function, the University shall have discretion to exercise jurisdiction over conduct that occurs off campus and that would violate

student conduct and discipline policies or regulations if the conduct had occurred on campus when:

1. The alleged misconduct indicates the student poses a threat to the safety or security of any member(s) of the University community; or
2. The alleged misconduct involves academic work or the forgery, alteration, misuse of any University document, record, key, electronic device, or identification.

Specifically, the University may choose to exercise jurisdiction over off-campus incidents under section (1) above where the alleged misconduct involves:

- a. Physical abuse, including but not limited to, rape, sexual assault, sex offenses, and other physical assault; threats of violence; or conduct that threatens the health or safety of any person;
- b. Stalking (as defined in Section 102.10 of the University of California Policies Applying to Campus Activities, Organizations, and Students);
- c. Sexual harassment (as defined in Section 102.09 of the University of California Policies Applying to Campus Activities, Organizations, and Students);
- d. Hazing or any method of initiation or pre-initiation into a campus organization or any activity engaged in by the organization or members of the organization which causes, or is likely to cause, bodily danger, physical harm, or personal degradation or disgrace resulting in physical or mental harm to any student or other person.

In determining whether or not to exercise off-campus jurisdiction in cases under section (1) above, the University will consider the seriousness of the alleged misconduct; whether the alleged victim is a member of the campus community; the ability of the University to gather evidence, including the testimony of witnesses; or whether the off-campus conduct is part of a series of actions that occurred both on and off campus.

This section is intended only to provide guidance for the exercise of discretion by the University in invoking its jurisdiction over conduct that occurs off campus. It may not be relied upon by any student charged under this section to create any rights, substantive or procedural, or as a basis for a challenge to the exercise of the University's jurisdiction.

B. Grounds for Discipline

The Chancellor may impose discipline for violation of, or an attempt to violate any University policies or campus regulations. The lack of intent to commit a violation is not a factor in determining if a violation occurred; however, the lack of intent may be considered a mitigating factor in determining the appropriate sanction if it has been determined that a violation has occurred. Violations or attempted violations include, but are not limited to, the following types of misconduct (note that the following section numbers 102.01 through 102.25 are adapted from the University of California Policies Applying to Campus Activities, Organizations, and Students):

C. Types of Misconduct

102.01: Academic Dishonesty. All forms of academic misconduct, including but not limited to, cheating, fabrication, plagiarism, or facilitating academic dishonesty.

For the purposes of this Code, the following definitions apply:

102.01a: Cheating. Cheating includes, but is not limited to, the use of unauthorized materials, information or study aids in any academic exercise; or, helping another student commit an act of academic fraud; or, the failure to observe the expressed procedures or instructions of an academic exercise, e.g., examination

instructions regarding alternate seating or conversation during an examination.

102.01b: Fabrication. Fabrication includes, but is not limited to, falsification or invention of any information or citation in an academic exercise.

102.01c: Plagiarism. Plagiarism includes, but is not limited to, the use of another's words or ideas as if they were one's own; including, but not limited to representing, either with the intent to deceive or by the omission of the true source, part of or an entire work produced by someone other than the student, obtained by purchase or otherwise, as the student's original work; or, representing the identifiable but altered ideas, data or writing of another person as if those ideas, data or writing were the student's original work.

102.01d: Multiple Submissions. Multiple submissions includes, but is not limited to, the resubmission by a student of any work which has been previously submitted for credit in identical or similar form in one course to fulfill the requirements of a second course, without the informed permission/consent of the instructor of the second course; or, the submission by a student of any work submitted for credit in identical or similar form in one course to fulfill the requirements of a concurrent course, without the permission/consent of the instructors of both courses.

102.02: Other Forms of Dishonesty. Other forms of dishonesty, including but not limited to, fabricating information or knowingly furnishing false information or reporting a false emergency to the University or to University officials acting in the performance of their duties.

102.03: Forgery. Forgery, alteration, or misuse of any University document, record, key, electronic device, or identification. Section 102.03 applies to any individual for whom the University maintains records, regardless of current student status.

102.04: Theft. Theft of, conversion of, misappropriation of, or damage to or destruction of, any property of the University or property of others while on University premises or at official University functions; or possession of any property of the University or others stolen while on University premises or at official University functions.

102.05: Computers. Theft or other abuse of computing facilities or computer time, including but not limited to: unauthorized entry into a file to use, read, or change the contents or for any other purpose; unauthorized transfer of a file; unauthorized use of another individual's identification or password; use of computing facilities to interfere with the work of another student, faculty member, or University official; use of computing facilities to interfere with a University computing system.

Violation of the University of California Electronic Mail Policy (available on the internet at: <http://www.ucop.edu/ucophome/policies/email/>), or of any UCLA acceptable or allowable use policy, will also be considered a violation of Section 102.05.

102.06: Unauthorized Conduct. Unauthorized possession of, receipt of, duplication of, or use of the University's name, insignia, or seal. Unauthorized entry to, possession of, receipt of, or use of any University properties, equipment, resources, or services.

Selling or distributing course lecture notes, handouts, readers or other information provided by an instructor, or using them for any commercial purpose, without the express permission of the instructor.

102.07: University-Owned Housing. Violation of policies, regulations, or rules governing University-owned or -operated housing facilities or leased housing facilities located on University property.

102.08: Physical Abuse. Physical abuse, including but not limited to, rape, sexual assault, sex offenses, and other physical assault; threats of violence; or conduct that threatens the health or safety of any person.

102.08a: Rape. For the purposes of this Code, rape refers to "rape" as defined by the California Penal Code (as it may be amended from time to time). Among other acts, the Penal Code prohibits the following acts, which are summarized below:

1. Sexual intercourse against a person's will accomplished by force or threats of bodily injury.
2. Sexual intercourse against a person's will where the person has reasonable fear that she (or he) or another will be injured if she (or he) does not submit to the intercourse.
3. Sexual intercourse where the person is incapable of giving consent, or is prevented from resisting, due to alcohol or drugs, and this condition was known, or reasonably should have been known by the accused.
4. Sexual intercourse where the person is incapable of resisting because she (or he), at the time, is unconscious or asleep, and this is known to the accused.

102.08b: Sexual Assault. The act of sexual assault includes: forced sodomy (anal intercourse); forced oral copulation (oral-genital contact); rape by foreign object (forced penetration by a foreign object, including a finger); and sexual battery (the unwanted touching of an intimate part of another person for the purpose of sexual arousal). These also include situations when the accused sexually assaults a complainant incapable of giving consent, including where the complainant is prevented from resisting due to alcohol or drugs and this condition was known, or reasonably should have been known by the accused.

NOTE: For the purpose of this regulation, students should understand that:

1. Forced intercourse, or other unwanted sexual contact, is defined as rape or sexual assault whether the assailant is a stranger or an acquaintance of the complainant.
2. Intoxication of the assailant shall not diminish the assailant's responsibility for sexual assault.

102.09: Sexual Harassment. Unwelcome sexual advances, requests for sexual favors, and other verbal or physical conduct of a sexual nature constitute sexual harassment when:

- a. submission to such conduct is made either explicitly or implicitly a term or condition of instruction, employment, or participation in other University activity;
- b. submission to or rejection of such conduct by an individual is used as a basis for evaluation in making academic or personnel decisions affecting an individual; or
- c. such conduct has the purpose or effect of unreasonably interfering with an individual's performance or creating an intimidating, hostile, or offensive University environment.

In determining whether the alleged conduct constitutes sexual harassment, consideration shall be given to the record of the incident as a whole and to the totality of the circumstances, including the context in which the alleged incidents occurred.

102.10: Stalking. Stalking behavior in which an individual willfully, maliciously, and repeatedly engages in a knowing course of conduct directed at a specific person which reasonably and seriously alarms, torments, or terrorizes the person, and which serves no legitimate purpose.

102.11: "Fighting Words." The use of "fighting words" by students to harass any person(s) on University property, on other property to which these policies apply, or in connection with official University functions or University-sponsored programs.

"Fighting words" are those personally abusive epithets which, when directly addressed to any ordinary person are, in the context used and as a matter of common knowledge, inherently likely to provoke a violent reaction whether or not they actually do so. Such words include, but are not limited to, those terms widely recognized to be derogatory references to race, ethnicity, religion, sex, sexual orientation, disability, and other personal characteristics. "Fighting words" constitute "harassment" when the circumstances of their utterance create a hostile and intimidating environment which the student uttering them should reasonably know will interfere with the victim's ability to pursue effectively his or her education or otherwise to participate fully in University programs and activities.

102.12: Hazing. Hazing or any method of initiation or pre-initiation into a campus organization or any activity engaged in by the organization or members of the organization which causes, or is likely to cause, bodily danger, physical harm, or personal degradation or disgrace resulting in physical or mental harm to any student or other person.

102.13: Obstruction or Disruption. Obstruction or disruption of teaching, research, administration, disciplinary procedures, or other University activities.

102.14: Disorderly Conduct. Disorderly or lewd conduct.

102.15: Disturbing the Peace. Participation in a disturbance of the peace or unlawful assembly.

102.16: Failure to Comply. Failure to identify oneself to, or comply with directions of, a University official or other public official acting in the performance of their duties while on University property or at official University functions, or resisting or obstructing such University or other public officials in the performance of or the attempt to perform their duties.

102.17: Controlled Substances. Unlawful manufacture, distribution, dispensing, possession, use, or sale of, or the attempted manufacture, distribution, dispensing, or sale of controlled substances, identified in Federal and State law or regulations.

102.18: Alcohol. Manufacture, distribution, dispensing, possession, use, or sale of, or the attempted manufacture, distribution, dispensing, or sale of alcohol which is unlawful or otherwise prohibited by, or not in compliance with, University policy or campus regulations.

102.19: Destructive Devices. Possession, use, storage, or manufacture of explosives, firebombs, or other destructive devices.

102.20: Weapons. Except as expressly permitted by law, possession, use, storage, or manufacture of a firearm or other weapon capable of causing bodily injury.

102.21: Violation of Disciplinary Conditions. Violation of the conditions contained in the terms of a disciplinary action imposed under this Code.

102.22: Violation of Emergency or Interim Suspension Conditions. Violation of the conditions contained in a written Notice of Emergency or Interim Suspension issued pursuant to Section IV. of this Code.

102.23: Violation of Campus Restraining Order. Violation of the conditions contained in a written Campus Restraining Order issued pursuant to Section III.A.2.a.(1) of this Code.

102.24: University Properties. Using University properties for the purpose of organizing or carrying out unlawful activity.

102.25: Violations of Law. Violation of Federal, State or local laws.

Rape and Other Forms of Sexual Assault

UCLA does not tolerate sexual assault in any form, including acquaintance or date rape. Where there is probable cause to believe that the campus regulations prohibiting sexual assault have been violated, the campus pursues disciplinary actions which may include sanctions up to and including dismissal from the University.

A student charged with sexual assault can be prosecuted under California criminal statutes *and* disciplined under the campus student conduct policies and regulations. Even if the criminal justice authorities choose not to prosecute, the campus can pursue disciplinary action.

Definitions

A student who individually, or in concert with others, participates in any of the following misconduct is subject to University discipline (refer to the *University of California Policies Applying to Campus Activities, Organizations, and Students* which is available from the Office of the Dean of Students, 1206 Murphy Hall, and at <http://www.sao-net.ucla.edu/dos/>). The following language describes specific conduct which, at UCLA, may subject a student to University discipline:

For detailed definitions of rape and sexual assault, refer to Sections 102.08a and 102.08b of the Student Conduct Policies listed above.

If a Person Has Been Raped or Sexually Assaulted

Those who believe that they are the victims of rape or other forms of sexual assault should

1. **Immediately call the police department.** If possible, call 911 or the UCLA Police Department at (310) 825-1491; see <http://www.ucpd.ucla.edu>.
2. **Get medical attention.** Campus police will provide transportation to the Santa Monica UCLA Medical Center Emergency Room for emergency medical treatment and evidence collection. A counselor from the Santa Monica Rape Treatment Center will be available at that time, free of charge.

Utilize campus and community support services:

1. **Contact a Rape Services Consultant (RSC)** at the Women's Resource Center. RSCs have expertise in working with victims of rape or sexual assault. They can discuss options and alternatives, help identify the most appropriate support services, and provide information about medical care, psychological counseling, academic assistance, legal options, how to file a police report, and how to file a complaint through the Office of the Dean of Students. RSCs are available to assist UCLA faculty, staff, and students regardless of where or when the assault occurred. For assistance, contact the Women's Resource Center at (310) 206-8240 or go to 2 Dodd Hall and ask to speak to an RSC.
2. **Contact the Rape Treatment Center** at Santa Monica UCLA Medical Center (310-319-4000) for free emergency medical treatment and counseling services.

Campus Discipline Process When the Assailant Is a Student

Those who believe that they are the victims of rape or other forms of sexual assault by a student on University properties or in conjunction with an official University function may file a complaint directly with the Office of the Dean of Students, 1206 Murphy Hall.

Cases referred to the Office of the Dean of Students will be treated under the hearing procedures set forth in the *UCLA Student Conduct Code*. Where the allegation is of rape or other forms of sexual assault, and the case is referred to the Student Conduct Committee, the following *additional* procedures shall apply:

1. The complainant shall be entitled, for support, to have up to two persons of the complainant's choice accompany the complainant to the hearing. A support person may be called as a witness, and the fact that he or she is to act as a witness shall not preclude that person's attendance throughout the entire hearing. If a support person is also a witness, the committee chair (or the hearing officer) may require him or her to testify before the complainant. Neither of these persons shall be entitled to represent or defend the complainant. Similar rights shall be afforded to the accused student.
2. The complainant shall have the right to be present during the entire hearing, notwithstanding the fact that the complainant is to be called as a witness.
3. Evidence of the complainant's past sexual history, including opinion evidence, reputation evidence, and evidence of specific instances of the complainant's sexual conduct, shall not be admissible by the accused student unless the committee chair or hearing officer makes a specific finding of relevance after an offer of proof by the accused student. Under no circumstances is past sexual history admissible to prove consent. The offer of proof must be made and resolved by the panel before the complainant testifies.
4. The hearing shall be closed to spectators.

Harassment

Sexual Harassment

Every member of the campus community should be aware that the University is strongly opposed to sexual harassment and that such behavior is prohibited both by law and by University policy.

Definition

For a detailed definition of sexual harassment, refer to Section 102.09 of the Student Conduct Policies listed above.

Complaint Resolution

Experience has demonstrated that many complaints of sexual harassment can be effectively resolved through informal intervention. Individuals who experience what they consider to be sexual harassment are advised to confront the alleged offender immediately and firmly.

Additionally, an individual who believes that she or he has been sexually harassed may contact the alleged offender's supervisor and/or a Sexual Harassment Information Center counselor for help and information regarding sexual harassment complaint resolution or grievance procedures at one of the locations listed below as determined by the complainant's status at the University at the time of the alleged incident:

1. Campus Ombuds Office, 1172 Career Center, (310) 825-7627, <http://www.saonet.ucla.edu/ombuds/> (for faculty, staff, and students). April 2000, the Ombuds Office moves to the Strathmore Building at 501 Westwood Plaza.
2. Women's Resource Center, 2 Dodd Hall, (310) 825-3945 (for faculty, staff, and students)
3. Office of Residential Life, Residential Life Building, (310) 825-3401, <http://www.orl.ucla.edu> (for students)
4. Office of International Students and Scholars, 106 Bradley Hall, (310) 825-1681, <http://www.saonet.ucla.edu/intl/> (for international students)
5. Student Psychological Services, 4223 Math Sciences, (310) 825-0768, or A3-062 Center for the Health Sciences, (310) 825-7985, <http://www.saonet.ucla.edu/sps.htm> (for students)
6. Office of Vice Chancellor — Academic Personnel, 2147 Murphy Hall, (310) 206-9345 (for faculty, including non-Senate academic appointees and student academic appointees when acting in the capacity of their non-Senate appointments)
7. Campus Human Resources/Employee and Labor Relations Division, 200 UCLA Wilshire Center, (310) 794-0859, <http://www.chr.ucla.edu/index.html> (for campus staff employees and students when acting in the capacity of their staff appointments)
8. Medical Center Human Resources Office, 924 Westwood Boulevard (Bank of America Building), Suite 200, (310) 794-0500, (for Medical Center staff employees and students when acting in the capacity of their staff appointments)
9. UCLA Extension Dean's Office, 770 UCLA Extension (UNEX), (310) 825-5603 (for UCLA Extension faculty, staff employees, and students)

Other Forms of Harassment

The University strives to create an environment which fosters the values of mutual respect and tolerance and is free from discrimination based on race, ethnicity, sex, religion, sexual orientation, disability, age, and other personal characteristics. Certainly harassment, in its many forms, works against those values and often corrodes a person's sense of worth and interferes with one's ability to participate in University programs or activities. While the University is committed to the free exchange of ideas and the full protection of free expression, the University also recognizes that words can be used in such a way that they no longer express an idea, but rather injure and intimidate, thus undermining the ability of individuals to participate in the University community. The *University of California Policies Applying to Campus Activities, Organizations, and Students* (hereafter referred to as

Policies) presently prohibit a variety of conduct by students which, in certain contexts, may be regarded as harassment or intimidation.

For example, harassing expression which is accompanied by physical abuse, threats of violence, or conduct that threatens the health or safety of any person on University property or in connection with official University functions may subject an offending student to University discipline under the provisions of Section 102.08 of the *Policies*.

Similarly, harassing conduct, including symbolic expression, which also involves conduct resulting in damage to or destruction of any property of the University or property of others while on University premises may subject a student violator to University discipline under the provisions of Section 102.04 of the *Policies*.

Further, under specific circumstances described in the *University-wide Student Conduct Harassment Policy*, students may be subject to University discipline for misconduct which may consist solely of expression. Copies of this *Policy* are available in the Office of the Dean of Students, 1206 Murphy Hall, or in any of the Harassment Information Centers listed below:

1. Campus Ombuds Office, 1172 Career Center, (310) 825-7627, <http://www.saonet.ucla.edu/ombuds/>. April 2000, the Ombuds Office moves to the Strathmore Building at 501 Westwood Plaza
2. Women's Resource Center, 2 Dodd Hall, (310) 825-3945
3. Office of Residential Life, Residential Life Building, (310) 825-3401, <http://www.orl.ucla.edu>.
4. Office of International Students and Scholars, 106 Bradley Hall, (310) 825-1681, <http://www.saonet.ucla.edu/intl/>
5. Student Psychological Services, 4223 Math Sciences, (310) 825-0768, or A3-062 Center for the Health Sciences, (310) 825-7985, <http://www.saonet.ucla.edu/sps.htm>
6. Office of Fraternity and Sorority Relations, 118 Men's Gym, (310) 825-6322, <http://www.saonet.ucla.edu/csp/fsr/>.

Complaint Resolution

One of the necessary measures in our efforts to assure an atmosphere of civility and mutual respect is the establishment of procedures which provide effective informal and formal mechanisms for those who believe that they have been victims of any of the above misconduct.

Many incidents of harassment and intimidation can be effectively resolved through informal means. For example, an individual may wish to confront the alleged offender immediately and firmly. An individual who chooses not to confront the alleged offender and who wishes help, advice, or information is urged to contact any of the Harassment Information Centers listed immediately above.

In addition to providing support for those who believe they have been victims of harassment, Harassment Information Centers offer persons the opportunity to learn about the phenomena of harassment and intimidation; to understand the formal and informal mechanisms by which misunderstandings may be corrected and, when appropriate, student perpetrators may be disciplined; and to consider which of the available options is the most useful for the particular circumstances.

With regard to the *Universitywide Student Conduct Harassment Policy*, complainants should be aware that not all conduct which is offensive may be regarded as a violation of this *Policy* and may, in fact, be protected expression. Thus, the application of formal institutional discipline to such protected expression may not be legally permissible. Nevertheless, the University is committed to reviewing any complaint of harassing or intimidating conduct by a student and intervening on behalf of the complainant to the extent possible.

Disclosure of Student Records

Pursuant to the Federal Family Educational Rights and Privacy Act, the California Education Code, and the University of California Policies Applying to the Disclosure of Information from Student Records, students at UCLA have the right to

1. Inspect and review records pertaining to themselves in their capacity as students, except as the right may be waived or qualified under Federal and State Laws and University Policies
2. Have withheld from disclosure, absent their prior consent for release, personally identifiable information from their student records, except as provided by the Federal and State Laws and the University Policies
3. Inspect records maintained by UCLA of disclosures of personally identifiable information from their student records
4. Seek correction of their student records through a request to amend the records or, if such request is denied, through a hearing
5. File complaints with the U.S. Department of Education regarding alleged violations of the rights accorded them by the Federal Act

UCLA, in accordance with the Federal and State Laws and the University Policies, has designated the following categories of personally identifiable information as "public information" which UCLA may release and publish without the student's prior consent: name, address (local/mailling, permanent, and/or e-mail), telephone numbers, major field of study, dates of attendance, number of course units in which enrolled, degrees and honors received, the most recent previous educational institution attended, participation in officially recognized activities (including intercollegiate athletics), and the name, weight, and height of participants on intercollegiate athletic teams.

Students who do not wish certain items (i.e., name, local/mailling, permanent, and/or e-mail address, telephone numbers, major field of study, dates of attendance, number of course units in which enrolled, and degrees and honors received) of this "public information" released and published may so indicate through URSA OnLine (<http://www.ursa.ucla.edu/>). To restrict the release and publication of the additional items in the category of "public information," complete the Decline to Release form available from the Enrollment and Degree Services, 1113 Murphy Hall.

Student records which are the subject of the Federal and State Laws and the University Policies may be maintained in a variety of offices, including the Registrar's Office, Office of the Dean of Students, UCLA Career Center, Graduate Division, and the offices of a student's college or school and major department. Students are referred to the *UCLA Campus and CHS Directory* which lists all the offices that may maintain student records, together with their campus address and telephone number. Students have the right to inspect their student records in any such office subject to the terms of the Federal and State Laws and the University Policies. Inspection of student records maintained by the Registrar's Office is by appointment only. Call (310) 206-0482 or inquire at Academic Record Services, 1134 Murphy Hall.

A copy of the Federal and State Laws, the University Policies, and the *UCLA Campus and CHS Directory* may be inspected in the office of the Information Practices Coordinator, 500 UCLA Wilshire Center. Information concerning students' hearing rights may be obtained from that office and from the Office of the Dean of Students, 1206 Murphy Hall.

In addition to the public information described above, information related to students' Social Security number, sex, and marital status, and the name(s), address(es), and telephone number(s) of their parents or next of kin are made available to the UCLA External Affairs Department for use in alumni, development, and public relations activities. To restrict the release of this additional information, complete a Request for University Relations Information Restriction form available from the Enrollment and Degree Services, 1113 Murphy Hall.

Emergencies

You should become familiar with safety instructions posted in classrooms, labs, and other campus facilities. Be prepared to respond safely and appropriately to a fire, earthquake, toxic spill, or accident.

At UCLA, 911 is the "all-purpose" emergency phone number. You do not need to dial an outside line from a campus phone, and you do not need any coins to dial 911 from a pay phone. When you call 911, try to remain calm and do not hang up until you answer all of the operator's questions.

You may also obtain general instructions during a major emergency by calling the 24-hour emergency hotline at 1-800-900-UCLA and by listening to the UCLA emergency radio at AM810. See <http://www.ehs.ucla.edu> for more information.

Here are some general guidelines for specific emergencies:

Earthquake

When an earthquake hits, take cover immediately. If you are indoors, get under a desk or table, or between seating rows in a lecture hall. **DO NOT RUN OUTSIDE.** If you are in a hallway or if you are outside, move to an open area quickly and drop to the ground, covering your head and neck as best you can. If you are in your car, stop carefully and stay in the car.

After the shaking stops, check for injuries. Do not use telephones for personal calls, as this overloads phone lines and prevents emergency personnel from reporting injuries. After a severe quake at UCLA, department heads and emergency coordinators will lead building evacuations. Do not use elevators. Go to campus evacuation areas, which are wide open spaces like the quads, athletic fields, and uncovered parking lots (see Campus Evacuation Map on next page). Wait for instructions before entering buildings or parking structures. Refrain from spreading rumors and do not go sightseeing. Remain calm and help others.

You can learn more about earthquakes by accessing the Southern California Earthquake Center at <http://sceec.ess.ucla.edu/>

Fire

If you see a fire, close the door where the fire is located, activate the nearest alarm, and call 911. When you sound the alarm or hear the alarm signal, get out of the building as quickly and calmly as possible. Do not use the elevators. Do not reenter the building until the all-clear signal has been given by emergency personnel.

UCLA does not expect students or employees to fight fires. Use a fire extinguisher only if you have had the training and you feel it is safe to do so. Be aware of campus fire alarm and extinguisher locations before a fire occurs.

Hazardous Spills

Noxious odors may or may not indicate a toxic spill. Do not attempt to clean up any hazardous material spill involving toxic, chemical, radioactive, infectious, or flammable materials. If a spill occurs in a classroom or lab, alert the supervisor or lab manager. Call 825-5689 (UCLA Office of Environment, Health, and Safety), or 911 (after hours) if the spill happens outdoors or in an unsupervised area.

Accidents

Call 911 immediately to get assistance. If you are qualified to do so, give first aid to injured persons. Do not attempt to move the seriously injured.

Basic emergency care training is available through the Red Cross at (310) 445-9900. For further information about emergency preparedness, call the UCLA Office of Environment, Health and Safety at (310) 825-5689.

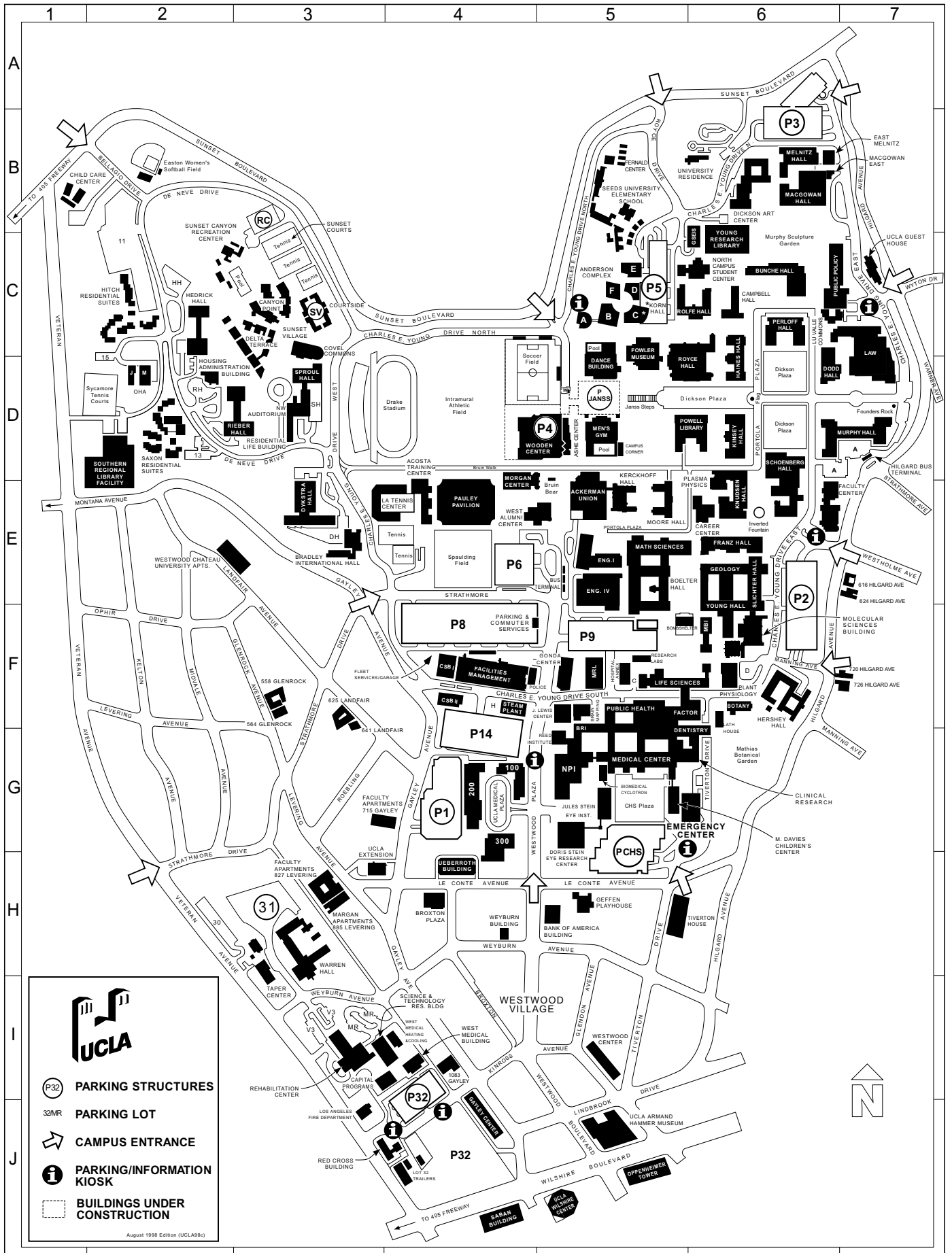

CAMPUS BUILDINGS	Grid	Delivery Street Address	CAMPUS BUILDINGS	Grid	Delivery Street Address
Ackerman Student Union	E5	308 Westwood Plaza	Melnitz Hall	B6	235 Charles E. Young Dr. East
Acosta Training Center (MacD)	E4	301 Westwood Plaza	Men's Gymnasium	D5	220 Westwood Plaza
Anderson Complex	C5	110 Westwood Plaza	Molecular Biology Institute (MBI)	F5	611 Charles E. Young Dr. East
A - Collins Executive Ed. Center	C5	110 Westwood Plaza	Molecular Sciences Bldg.	F6	609 Charles E. Young Dr. East
B - Gold Hall	C5	110 Westwood Plaza	Moore Hall	E5	457 Portola Plaza
C - Entrepreneurs Hall	C5	110 Westwood Plaza	Morgan Intercollegiate Athletics Center	D4	301 1/2 Westwood Plaza
D - Clark & B.J. Cornell Hall	C5	110 Westwood Plaza	Murphy Hall	D6	410 Charles E. Young Dr. East
E - Rosenfeld Library	C5	110 Westwood Plaza	Murphy Sculpture Garden	B6	
F - Management Commons	C5	110 Westwood Plaza	North Campus Student Center	C6	295 Charles E. Young Dr. North
* - Korn Convocation Hall	C5	110 Westwood Plaza	Ornamental Hort. Area Bldgs "J" & "M"	"D2	265 DeNeve Dr.
Armand Hammer Museum	I5	10889 Wilshire Blvd.	Oppenheimer Tower	J5	10880 Wilshire Blvd.
Ashe Center	D5	221 Westwood Plaza	Parking Services (P8)	F4	555 Westwood Plaza
Bank of America Bldg.	H5	924 Westwood Blvd.	Pauley Pavilion	E4	301 Westwood Plaza
Boelter Hall	E5	580 Portola Plaza	Perloff Hall	C6	365 Portola Plaza
Bombshelter Food Facility	F5	675 Charles E. Young Dr. North	Plant Physiology	F6	615 Charles E. Young Dr. South
Botany	F6	618 Charles E. Young Dr. South	Plasma Physics	E6	430 Portola Plaza
Bradley International Hall	E3	417 Charles E. Young Dr. West	Police Station	F4	601 Westwood Plaza
Broxton Plaza	H4	911 S. Broxton	Powell Library	D5	10740 Dickson Plaza
Bunche Hall	C6	315 Portola Plaza	Public Policy Bldg.	C7	337 Charles E. Young Dr. East
Campbell Hall	C6	335 Portola Plaza	Red Cross Bldg.	J3	1140 Veteran Ave.
Campus Corner Food Facility	D5	308 Westwood Plaza	Rehabilitation Center	I3	1000 Veteran Ave.
Campus Services Bldg. I	F4	741 Charles E. Young Dr. South	Research Labs (Medical)	F5	631 Charles E. Young Dr. South
Campus Services Bldg. II	F4	752 Charles E. Young Dr. South	Residential Life Bldg.	D3	370 DeNeve Dr.
Capital Programs Bldg.	I3	1060 Veteran Ave.	Rieber Hall	D2	310 DeNeve Dr.
Career Center	E5	460 Portola Plaza	Rolfe Hall	C5	345 Portola Plaza
Center for Health Sciences	G5	10833 LeConte Ave.	Royce Hall	C5	10745 Dickson Plaza
- Biomedical Cyclotron	G5	780 Westwood Plaza	Saban Bldg.	J4	10960 Wilshire Blvd.
- Brain Mapping	F5	660 Charles E. Young Dr. South	Saxon Residential Suites	D2	325 DeNeve Dr.
- Brain Research Institute (BRI)	G5	670 Charles E. Young Dr. South	Schoenberg Hall	D6	445 Charles E. Young Dr. East
- Clinical Research	G5	700 Tiverton Ave.	Seeds University Elementary School	B5	10630 Sunset Blvd.
- Dentistry, School of	F5	714 Tiverton Ave.	Slichter Hall	E6	603 Charles E. Young Dr. East
- Doris Stein Eye Research Institute	G5	200 Stein Plaza	Southern Regional Library Facility (SRLF)	D1	305 DeNeve Dr.
- Emergency Center	G5	10833 LeConte Ave., CHS BE-133	Spaulding Field	E4	
- Factor Health Sciences Bldg.	F5	700 Tiverton Ave.	Sproul Hall	D3	350 DeNeve Dr.
- Health Sciences	G5	10833 LeConte Ave.	Steam Plant	F4	710 Charles E. Young Dr. South
- J. Lewis Neuromuscular Research Center	F4	700 Westwood Plaza	Sunset Canyon Recreation Center	C2	111 DeNeve Dr.
- Jules Stein Eye Institute	G5	100 Stein Plaza	- Sunset Tennis Courts	C3	111 DeNeve Dr.
- M. Davies Children's Center	G5	805 Tiverton Ave.	Sunset Village	C3	200 DeNeve Dr.
- MacDonald Medical Research Labs (MRL)	F5	675 Charles E. Young Dr. South	- Canyon Point	C3	200 DeNeve Dr.
- Medical Plaza Bldgs 100, 200, 300	G4	100, 200, 300 Medical Plaza	- Court Side	C3	200 DeNeve Dr.
- Medicine, School of	G5	10833 LeConte Ave., CHS 12-138	- Covell Commons	C3	200 DeNeve Dr.
- Neuropsychiatric Institute and Hospital (NPI)	G5	760 Westwood Plaza	- Delta Terrace	C3	200 DeNeve Dr.
- Nursing, School of	F5	700 Tiverton Ave., Factor 2-256	- Northwest Campus Auditorium	C3	200 DeNeve Dr.
- Public Health, School of	F5	640 Charles E. Young Dr. South	Sycamore Tennis Courts	D1	
- Reed Neurological Research Center	G4	710 Westwood Plaza	Taper Center	H2	950 Veteran Ave.
Child Care Center	B1	101 Bellagio Dr.	Tiverton Patient Family Guest House	H5	900 Tiverton Ave.
Dance Bldg.	C5	120 Westwood Plaza	UCLA Guest House	C7	330 Charles E. Young Dr. East
Dickson Art Center	B6	240 Charles E. Young Dr. North	UCLA Wilshire Center	J5	10920 Wilshire Blvd.
Dodd Hall	D7	390 Portola Plaza	Ueberroth Bldg.	H4	10945 LeConte Ave.
Drake Track & Field Stadium	D3	340 Charles E. Young Dr. North	University Residence	B6	10570 Sunset Blvd.
Dykstra Hall	E3	401 Charles E. Young Dr. West	Warren Hall	H3	900 Weyburn Place North
East Melnitz	B7	235 Charles E. Young Dr. East	West Alumni Center	E4	325 Westwood Plaza
Easton Women's Softball Field	B2		West Medical Bldg.	I4	1010 Veteran Ave.
Education & Information Studies (GSEIS)	B5	290 Charles E. Young Dr. North	Westwood Center (Monty's Bldg.)	I5	1100 Glendon Ave.
Engineering I	E5	404 Westwood Plaza	Weyburn Bldg.	H4	10911 Weyburn Ave.
Engineering IV	E5	420 Westwood Plaza	Wooden Recreation and Sports Center	D5	221 Westwood Plaza
Facilities Mgmt. (Energy Services)	F4	731 Charles E. Young Dr. South	Charles E. Young Research Library	B6	280 Charles E. Young Dr. North
Faculty Center	E6	480 Charles E. Young Dr. East	W.G. Young Hall	E6	607 Charles E. Young Dr. East
Faculty Housing	G3	715 Gayley & 827 Levering			
Fernald Center	B5	10620 Sunset Blvd.	PARKING STRUCTURES		
Fleet Services/Garage	F4	752 Charles E. Young Dr. South	Parking - CHS South	G5	820 Westwood Plaza
Fowler Museum of Cultural History	C5	308 Charles E. Young Dr. North	Parking - Sunset Recreation	B3	111 DeNeve Dr.
Franz Hall	E6	502 Portola Plaza	Parking - Sunset Village	C3	200 DeNeve Dr.
Gayley Center	I4	1072 Gayley Ave.	Parking Structure - Lot 32	I3	165 Veteran Ave.
Geffen Playhouse	H5	10886 LeConte Ave.	Parking Structure 1	G4	100 Medical Plaza
Geology Bldg.	E6	595 Charles E. Young Dr. East	Parking Structure 14	G4	716 Charles E. Young Dr. South
Gonda Center	F4		Parking Structure 2	F6	602 Charles E. Young Dr. East
Grunwald Center (Armand Hammer Museum)	I5	10889 Wilshire Blvd.	Parking Structure 3	A6	215 Charles E. Young Dr. North
Haines Hall	C6	375 Portola Plaza	Parking Structure 4	D5	221 Westwood Plaza
Hedrick Hall	C2	250 DeNeve Dr.	Parking Structure 5	C5	302 Charles E. Young Dr. North
Hershey Hall	F6	801 Hilgard Ave.	Parking Structure 6	E4	425 Westwood Plaza
Hilgard Bus Terminal	D7	403 Hilgard Ave.	Parking Structure 8	F4	555 Westwood Plaza
Hitch Residential Suites	C1	245 DeNeve Dr.	Parking Structure 9	F5	675 Charles E. Young Dr. South
Hospital Annex (HANX)	F5	633 Charles E. Young Dr. South	Parking Structure E	G5	833 Tiverton Ave.
Housing Administration Bldg.	D2	270 DeNeve Dr.			
Kerckhoff Hall	E5	308 Westwood Plaza	CAMPUS LIBRARIES		
Kinsey Hall	D6	415 Portola Plaza	Arts, Architecture, and Urban Planning	B6	Dickson Art Center, rm. 2250
Knudsen Hall	E6	475 Portola Plaza	Belt Library	B6	Dickson Art Center, rm. 2250
Law, School of	C7	385 Charles E. Young Dr. East	Biomedical	F5	CHS (Factor), rm. 12-077
Landfair Apartments	E3	625-641 Landfair Ave.	Chemistry	E6	Young Hall, rm. 4238
Life Sciences	F5	621 Charles E. Young Dr. South	Engineering and Mathematical Sciences	E5	Boelter Hall, rm. 8270
Los Angeles Tennis Center	E3	420 Charles E. Young Dr. West	Geology-Geophysics	E6	Geology, rm. 4697
Lot 32 Trailers	J4	1140 Veteran Ave.	Law	C7	School of Law Building
Lu Valle Commons	C6	398 Portola Plaza	Management Complex	C5	Rosenfeld Library (Anderson)
Macgowan Hall	B6	245 Charles E. Young Dr. East			
Macgowan East	B6		Map	B6	URL, rm. A4510
Mathematical Sciences	E5	520 Portola Plaza	Music	D6	Schoenberg Hall, rm. 1102
Mathias Botanical Garden	G6	777 Tiverton Ave.	Physics	D6	Kinsey Hall, rm. 213
Mathias Botanical Garden Lath House	G6	707 Tiverton Ave.	Powell Library	D5	10740 Dickson Plaza
			University Elementary School Library	B5	10630 Sunset Blvd.
			University Research Library (URL)	B6	280 Charles E. Young Dr. North

Index

[A] [B] [C] [D] [E] [F] [G] [H]
[I] [L] [M] [N] [O] [P] [R] [S]
[T] [U] [V] [W]

A

Academic Advancement Program (AAP),
174
academic counseling, 174
academic policies, 37
academic transcript, 30
accidents, 184
address change, 11
admission and enrollment policies, 37
admission applications, 37
alternative examination dates, policy on, 48
Arthur Ashe Student Health and Wellness
Center, 31
ASK peer counselors, 174
auditing classes, 7
AutoPay, 11

B

bank loans and electronic processing, 13
BAR statement, 11
billing, 11
 BAR statement, 11
 billing statement, see BAR statement
Bruin Direct, 11, 13
Bruin OnLine, 26
BruinCard, 32
buildings, names and abbreviations, 47

C

calendar, 4-5
Campus Ombuds Office, 31
cancellation of registration, 12
candidacy, declaration of, 38
Career Center, 33
Center for Student Programming, 31
change of address, 11
 on URSA OnLine, 22
change of name, 30
class attendance, 6
class levels, 40
class listings, 45
class notes, 7
commuter services, 32
computer labs, 29
concurrent enrollment, 37
counseling
 Academic Advancement Program, 174
 academic, 174
 L&S counseling services, 174
course listing format,
 schedule format at a glance, 45
course materials fees, 38
course materials, 33
Cultural and Recreational Affairs, 31
current-term degree candidate, 17
CyberPay, 11

D

Dashew International Student Center, 32
Dean of Students, 31
debt management session, 14

declaration of candidacy, 38
degree checks, 38
degree expected term,
 enter/change on URSA, 24
degree policies, 38
Degree Progress Report (DPR), 38
departmental courses and seminars, 41
diplomas, 40
disabilities
 Disabilities and Computing Program, 32
 services for students, 31
discipline process (for sexual assault), 182
disclosure of student records, 183
distance learning at UCLA, 42
drop procedures, 19
 impacted courses, 19
 nonimpacted courses, 19

E

earthquake, emergency procedures, 184
emergencies
 accidents, 184
 earthquake, 184
 fire, 184
 hazardous spills, 184
enforced requisites, 18
enrollment, 6, 17
 199 Courses, 18
 appointments, 17
 enrollment petitions, 19
 graduate student one-pass system, 17
 in-person, 17
 policies, 37
 real-time information, 17
 restricted classes, 18
 undergraduate two-pass system, 17
 URSA, 17
ethnicity
 ethnic-based mailings, 24
 specify on URSA, 24
exit interview, 14
extramural support, 15

F

Federal Family Educational Loan Program
(FFELP), 14
fees
 deferrals, 15
 late payment, 11
 medical insurance requirement, 6
 miscellaneous, 10
 payment, 11
 remissions, 15
 Spring Quarter 2000, 8-9
 waiver requests, 38
field studies/internships, 42
final examinations,
 policy on alternate dates, 48
 policy, 48
 Winter 2000 appointments, 48
financial aid
 distribution through BAR, 13
 online services, 13
Financial Aid Office, 13

financial support, 13

G

graduate
 class levels, 40
 leaves of absence, 12
 registration and readmission, 37
 student enrollment, 17
Graduate Student Support office, 15
graduation
 final degree audits, 39
 in absentia, 39
 tips for graduating seniors, 39

H

harassment, 183
hazardous spills, 184
holds, 6
 on URSA, 22
home banking, 11
honors, 39
Hope Scholarship Tax Credit, 15
Housing Services, 31
housing, on campus, 31

I

impacted courses, 18
in absentia graduation, 39
in-person enrollment, 17
Instructional Enhancement Initiative, 27
internships/field studies, 42

L

late payment
 after Friday of the second week, 12
 in person, 12
Lesbian, Gay, Bisexual, and Transgender
Resource Center, 31
Letters and Science counseling services,
174
Letters and Science Writing II Courses 43
libraries, 31
Lifetime Learning Credit, 15
loans
 fund distribution, 14
 short term educational, 15
 unit requirement, 14

M

mandatory medical insurance, 6
master's degrees, 40
Medical Insurance Plan (MIP), 11, 15
minors, 39
MIP (Medical Insurance Plan), 11
miscellaneous fees, 10
MyUCLA, 27

N

name change, 30
newsgroups, 27
nondiscrimination, 180

O

off-campus housing, 31
Office of International Students and Schol-
ars, 32

official notices, 180
 official publications, 180
 official study list changes, 19
 official transcripts, (academic and verification), 30
 Ombuds Office 31
 on-campus housing, 31
 one-pass system, graduate students, 17
 online course listings, 45

P

parking and commuter services, 32
 parking permits, 32
 paying fees, 11
 peer counseling, 174
 policies
 academic, 37
 admission and enrollment, 37
 alternate examination dates, 48
 final examinations, 48
 student conduct, 180
 privacy release, disclosure of student records, 183
 professional schools seminar program 44
 publications, official, 180

R

real-time enrollment counts, 17
 reduced fee programs, 38
 refunds, 12
 Registrar's Office services, 30
 registration, 6
 cancellation, 12
 confirmation, 12
 residence, establishing for tuition purposes, 30

S

satisfactory progress (for financial aid recipients), 13
 Scholarship Resource Center, 13
 scholarships for undergraduate students, 13
 services
 Ashe Student Health and Wellness Cen-

ter, 31

Bruin OnLine, 26
 Campus Ombuds Office, 31
 computer labs, 28, 29
 housing, 31
 international students, 32
 L&S counseling, 174
 Lesbian, Gay, Bisexual, and Transgender Resource Center, 31
 parking and commuter, 32
 Registrar's Office, 30
 student legal, 32
 student psychological, 32
 students with disabilities, 31
 short-term emergency loans, 15
 sponsored student information, 16
 Spring Quarter 2000
 Class Listings, 49
 fee charts 8-9
 final examination chart, 48
 URSA Enrollment Appointments, 21
 student conduct policies, 180
 Student Health Service, 31
 Student Legal Services, 32
 Student Loan Interest Deduction, 15
 Student Loan Services, 14
 Student Psychological Services, 32
 student records, disclosure of, 183
 Student Services, 31
 study list, official, 19
 changes to, 19
 Summer Sessions 2000 154
 Calendar, 156
 Class Listings, 157

T

Taxpayer Relief Act of 1997, 15
 textbooks and course materials, 33
 transcripts, 40
 verification, 30
 tuition
 for students advanced to doctoral candidacy, 37

U

UCLA BruinCard, 32
 UCLA Career Center, 33
 UCLA homepage, 26
 UCLA Online, 26
 UCLA Store, 33
 UCLA Student Billing Statement, see BAR statement
 undergraduate
 class levels, 40
 degrees, 38
 readmission, 37
 scholarships, 13
 two pass enrollment system, 17
 university buildings, 47
 University Records System Access
 see URSA
 URSA, 7, 22
 appointment information, 17
 appointment times, 21
 enrollment, 17
 OnLine, 7, 22
 CyberPay, 11
 security, 22
 study list changes 20
 Telephone, 7, 23
 change security code, 24
 financial aid information, 24
 main menu, 23
 student records menu, 23

V

verification transcripts, 30
 Veterans Affairs and Social Security Services, 30
 visitor status, 37

W

wait lists, 18
 withdrawal, 12, 13
 Women's Resource Center, 33
 Writing II Courses 43