

UCLA Schedule of Classes Winter 2011

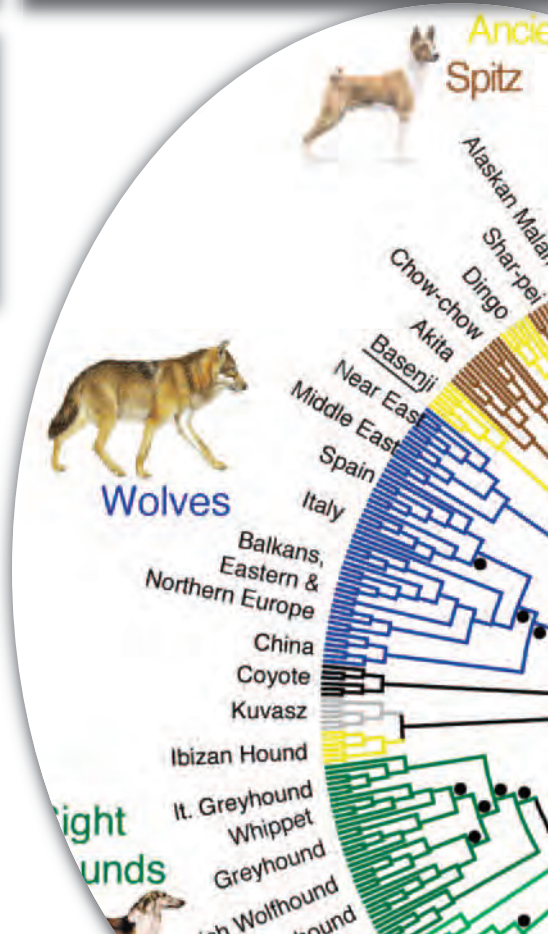
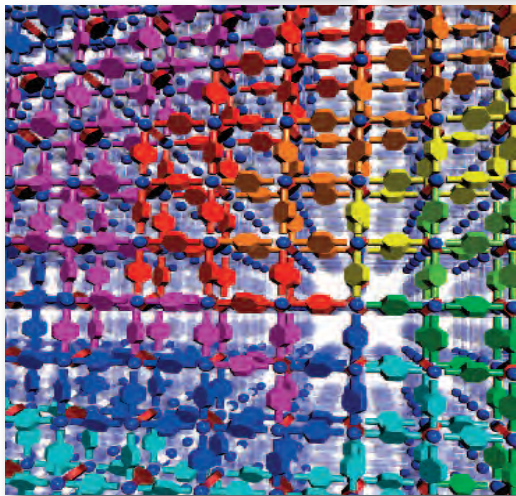
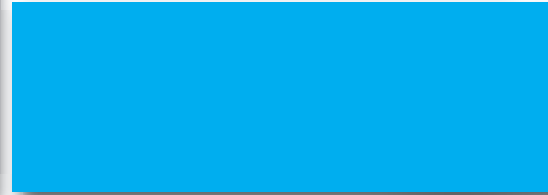
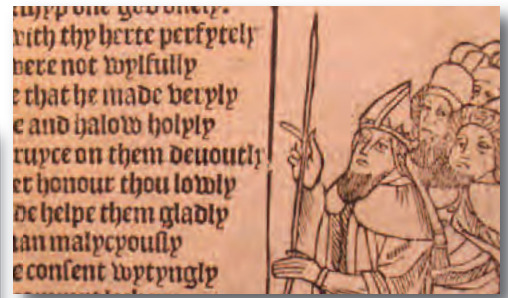

Deadlines

December 17

Last day to pay fees

January 3

Instruction begins

January 14

Classes dropped

January 14

Last day to enroll

What's New?

New Enrollment Priority for Seniors

Seniors who have completed 160 units and declared candidacy to graduate within the next two terms are given earlier enrollment appointments. The new appointment levels for seniors are as follows:

Seniors—declared candidacy to graduate (160+ units)

Seniors—candidacy not declared (160+ units)

Seniors (135–159.9 units)

BruinPay Plan

The BruinPay Plan (BPP) allows students on the quarter calendar to make three monthly payments for quarterly charges. The first installment is due at the time of enrollment in the Plan. Payment is made through e-check, and automatic deductions are taken from student checking accounts. For full details, see <http://www.sfs.finance.ucla.edu/pdf/Bruin%20Pay%20Plan.pdf>.

Winter Holiday Campus Closure

UCLA campus will close between Saturday, December 18, 2010 and Sunday, January 2, 2011. The campus reopens for the first day of instruction on Monday, January 3. The closure allows UCLA to achieve significant energy savings and continues to be a highly effective approach to power conservation. For details on the closure, and services that will be available, see <http://map.ais.ucla.edu/go/1004819>.

Winter Fee Payment Deadline Changed

Due to the winter holiday campus closure, the Winter Quarter fee payment deadline has been changed from Monday, December 20, to Friday, December 17, 2010.

Contents

What's New?	2	Student Technology Center	31
Calendar	4-5	UCLA Homepage	31
Registration	6	UCLA Library Electronic Resources	32
Student Responsibilities	6	Student Services	33
Declaring Nonattendance	6	Registrar's Office Services	33
Fee Disclaimer	6	Establishing Residence for Tuition Purposes	
Fee Descriptions	6	Name Change	
Paying Fees	6	Official Transcripts	
BruinPay Plan		Veterans Affairs	
Registration Confirmation		Other Student Services	34
Student Health Insurance Plan		Ashe Student Health and Wellness Center	
Nonresident Tuition Exemptions	7	BruinCard	
Reduced Fee Programs	7	Bruin Resource Center	
Undergraduates		Career Center	
Graduate Students		Center for Student Programming	
University Employees		Cultural and Recreational Affairs	
Late Payment	7	Dean of Students	
Fee Waiver Requests	8	Disabilities and Computing Program	
Holds		Housing Services	
Refunds and Reductions	8	International Student Services	
Cancellation of Registration Withdrawal		Lesbian Gay Bisexual Transgender Campus Resource Ctr	
Schedule of Refunds Graduate Students		Libraries	
Winter 2011 Fee Charts	10-13	Mental Health Services	
Miscellaneous Fees	14-15	Office for Students with Disabilities	
Course Materials and Services Fees	15	Office of Ombuds Services	
Billing	16	Parking and Commuter Services	
Fee Disclaimer	16	Student Legal Services	
Bruin Bill Accounts and Charges	16	UCLA Store: Textbooks and Course Materials	
Methods of Payment	16	Registrar's Services Directory	38
e-bill		Student Services Directory	39
Returned Check Policy		Student Services Map	40
BruinDirect		Academic Policies	41
Medical Insurance Waivers	16	Admission Policies	41
Financial Support	17	Undergraduate Readmission	
Financial Aid Office	17	Graduate Registration and Readmission	
Loan Services Office	18	Degree Policies	42
Graduate Student Support Office	19	Class Levels	44
Educational Tax Benefits	20	Civic Engagement Opportunities	45
Sponsored Student Information	21	Center for Community Learning	
Enrollment	22	Quarter in Washington, DC	
Enrolling in Classes	22	Collegium of University Teaching Fellows Seminars	46
Hepatitis B Vaccine Requirement		Intercampus Course Offerings	47
URSA Enrollment	22	Distance Learning at UCLA	
Enrollment Appointments	22	Distance Learning for Less Commonly Taught Languages	
Study List Limits	23	Writing II Courses	49
Wait Lists	23	Academic Counseling	51
Enrollment in Restricted Classes	23	College Academic Counseling	
Enforced Requisites	23	Academic Counseling Directory	
Impacted Courses	23	Official Notices	59
Enrollment in Contract Courses	23	Auditing Classes	59
Official Study Lists	24	Cell Phone and Pager Policy	59
Study List Changes on URSA	24	Class Attendance	59
Undergraduate Study List Changes	24	Class Notes	59
Graduate Study List Changes	25	Disclosure of Student Records	59
Late Study Lists	25	Emergencies	60
Drop Procedures	25	Examination Policies	60
Changing Grading Basis	26	Harassment	61
Special Programs Enrollment	27	Nondiscrimination	62
Concurrent Enrollment		Official Publications	62
Intercampus Visitor Program		Plagiarism and Student Copyright	62
Simultaneous UC Enrollment		Sexual Assault and Sexual Misconduct	63
Winter 2011 URSA Enrollment Appointments	28	Student Conduct Policies	63
URSA	29	Class Listings	66
UCLA Online	30	Course Listing Format	66
Bruin Alert	30	Schedule Format at a Glance	66
Bruin OnLine	30	University Buildings	68
Campus Computer Laboratories	30	Winter 2011 Final Examinations	69
Electronic Mailing Lists (Listservs)	30	Final Examination Policies	69
Instructional Enhancement Initiative	31	Policy on Alternate Examination Dates	69
MyUCLA	31	Winter 2011 Class Listings	70
Newsgroups	31	Spring 2011 Tentative Class Listings	171
Online Directory	31	Index	178

Calendar

Students are responsible for observing the following dates and deadlines as published by the Registrar's Office. Anything submitted or requested as an exception to a published deadline is subject to a PENALTY fee. URSA enrollment deadlines end at midnight on the published date. The calendar below as well as academic calendars to the year 2016 are available online at <http://www.registrar.ucla.edu/calendar/>.

	Winter 2011	Spring 2011	Summer 2011
Filing period for undergraduate applications (file with UC Undergraduate Application Processing Service, P.O. Box 23460, Oakland CA 94623-0460)	—	—	
Last day to file application for graduate admission or readmission with application fee, with Graduate Admissions/Student and Academic Affairs, 1255 Murphy Hall, UCLA, Los Angeles, CA 90024-1428	Consult Department	Consult Department	
Last day to file graduate change of major petitions with Graduate Division, 1255 Murphy Hall	Consult Department	Consult Department	
First day to obtain Student Parking Request forms at Parking Services or apply online	September 24	January 3	May 2, 2011
Last day to submit Student Parking Request for campus parking permit	October 22	January 21	
Schedule of Classes available online	October 25	January 31	
First day for continuing students to check URSA at http://www.ursa.ucla.edu for assigned enrollment appointments	October 25	January 31	
Reentering students eligible to enroll begin to receive URSA notification letter at their mailing address	October 29	February 4	
Last day to file Undergraduate Application for Readmission form at 1113 Murphy Hall (late applicants pay a late fee)	November 2	February 25	
URSA enrollment Priority Pass appointments begin	November 10	February 14	
URSA enrollment First Pass and Graduate Pass appointments begin	November 15	February 17	
Summer Sessions Travel Study registration begins			November 15, 2010
URSA enrollment Second Pass appointments begin	November 22	February 25	
Check URSA for registration fees assessment	November 26	February 25	
First day for issuing UCLA BruinCard to new and reentering students	December 1	March 1	
REGISTRATION FEES PAYMENT DEADLINE	December 17	March 18	Varies
Last day to waive Student Health Insurance Plan (SHIP)	December 17	March 18	
Financial Aid disbursement	January 3, 2011	March 18	
First day to obtain financial aid application (FAFSA) for 2011-12 academic year online at http://www.fafsa.ed.gov	January 3	—	
QUARTER BEGINS	January 3	March 28	
INSTRUCTION BEGINS	January 3	March 28	See below
LATE registration fees payment automatically assessed to students not paid	January 5	March 28	
Orientation meetings on format for master's theses and doctoral dissertations (see the Theses and Dissertations Adviser, 21560 Young Research Library)	January 6, 7, 9	March 31, April 1, 3	
Classes dropped if fee payment is not completed by 5 p.m.	January 14	March 24	
LAST DAY (End of Second Week) - Study list becomes official	January 14	April 8	
1. To DROP impacted courses			
2. To change Study List (add, drop courses) without fee through URSA			
3. To enroll in courses for credit without late Study List fee through URSA			
4. To check wait lists for courses through URSA			
5. To file advancement to candidacy petition for master's degree with major department			
6. To file graduate leaves of absence with Graduate Division, 1255 Murphy Hall			
7. To file undergraduate request for educational fee reduction with College or school			
8. To declare bachelor's degree candidacy for current term (with fee depending on units completed—see "Degree Policies" in the Academic Policies section for details)			
9. For full refund on textbooks with UCLA Store receipt (exception made with proof of drop or withdrawal up to eighth week)			
LAST DAY (End of Third Week)	January 21	April 15	
1. For all undergraduate and graduate students to ADD courses with per-course fee through URSA			
2. For undergraduate and graduate students to file Late Study List with fee			
3. Undergraduates approved for reduced educational fee are audited (must be enrolled in 10 units or less to be eligible for reduction) as of this date			

	Winter 2011	Spring 2011	Summer 2011
LAST DAY (End of Fourth Week)	January 28	April 22	
1. For all undergraduates to DROP nonimpacted courses without a transcript notation (with per-transaction fee through URSA)			
2. Undergraduate course materials fees are assessed based on enrollment at end of fourth week (see "Miscellaneous Fees")			
Summer Sessions enrollment begins for UCLA students only on URSA			February 1, 2011
Last day to submit final drafts of dissertations to doctoral committee for degrees to be conferred in current term	February 7	May 2	
Last day for undergraduates to change grading basis (optional P/NP) with per-transaction fee through URSA	February 11	May 6	
LAST DAY (End of Seventh Week)	February 18	May 13	
For Letters and Science undergraduates to DROP nonimpacted courses with transcript notation and per-course fee through URSA			
Fee Deferral Payment Deadline (Graduate Students)	February 18	May 20	
Last day to submit final drafts of theses to master's committees for degrees to be conferred in current term	February 21	May 16	
Summer Sessions enrollment begins for all students on URSA			March 1
Priority filing deadline for financial aid application (FAFSA) for 2011-12 academic year	March 2	—	
Last day for continuing students to file 2011-12 undergraduate scholarship applications	March 2	—	
Last day to file completed copies of theses for master's degrees and dissertations for doctoral degrees to be conferred in current term with the University Theses and Dissertations Adviser, 21560 Young Research Library	March 7	May 31	
INSTRUCTION ENDS	March 11	June 3	
Last day to withdraw	March 11	June 3	
LAST DAY (End of Tenth Week)	March 11	June 3	
1. For Letters and Science undergraduates to DROP nonimpacted courses by petition with instructor approval, per-course fee, and transcript notation			
2. For graduate students to change grading basis (optional S/U) with per-course fee through URSA			
3. For graduate students to DROP courses with per-course fee through URSA			
Common Final Examinations	March 12-13	June 4-5	
Final Examinations	March 14-18	June 6-10	
QUARTER ENDS	March 18	June 10	
Commencement weekend (by College/school)	—	June 10-12	
First day to obtain GPA for term grades through URSA	March 23	June 22	
Last day to file 2011 Summer Sessions Travel Study financial aid application			April 1
First day to apply for 2011 Summer Sessions financial aid			April 1
Priority filing deadline for 2011 Summer Sessions financial aid application			April 29
Summer Sessions instruction begins			
Session A			June 21
Session B			Travel Study— Dates Vary
Session C			August 2
Academic and Administrative Holidays	January 17 February 21 March 25	May 30	July 4 September 5

Deadlines are subject to change. See <http://www.registrar.ucla.edu/calendar/> for updates.

Registration

Registration consists of paying fees and enrolling in classes.

1. Registration fees and other University charges are due the 20th of each month. Bruin Bill accounts can be viewed through URSA
2. Enrollment in classes is completed through URSA at <http://www.ursa.ucla.edu> (see the Enrollment section and the URSA section for full details)

Complete both processes by the established deadlines (see the Calendar section) to be officially registered and enrolled for the term.

Student Responsibilities

Address, Mobile Telephone, and E-mail Changes

Students must keep their UCLA mailing and e-mail addresses and mobile telephone numbers up to date, and may change them on URSA at <http://www.ursa.ucla.edu>. Keeping this information current allows students to be reached through the BruinAlert system.

Three times each year, student mailing addresses are updated from the change-of-address list on file with the U.S. Postal Service. Students must, however, still inform UCLA when they change addresses and verify that their addresses are correct in URSA.

Declaring Nonattendance

A student may declare nonattendance if he or she is not planning to attend UCLA for a term and registration fees have not been paid for that term. If the student uses this option on URSA, be sure to consult the Academic Policies section in this *Schedule* for readmission information.

For a graduate student, declaring nonattendance does not place the student on an official leave of absence. That status requires submission of a leave of absence form, obtained from the individual department, for department and Graduate Division approval.

Fee Disclaimer

Fees shown represent the amounts currently estimated for this quarter. Every effort will be made to keep fees at this level for the term. However, given continuing budget uncertainties, circumstances may require an adjustment in these amounts during the term.

Fee Descriptions

For detailed descriptions of UCLA and universitywide fees, see the Fees section of the Registrar's Office website at <http://www.registrar.ucla.edu/fees/> and click on the "Student Fees at UCLA" link. See also the Office of Academic Planning and Budget website at <http://www.apb.ucla.edu/fees.html>.

Paying Fees

Payments can be mailed, deposited in the Administrative Main Cashier drop slot (1125 Murphy Hall), or paid by credit or debit card through URSA.

Mandatory fees including the Educational Fee, Student Services Fee (formerly University Registration fee), professional school fees, and tuition charges—as well as UCLA campus-based fees assessed to all full-time students—are flat fees based on enrollment status (e.g., undergraduate, graduate student, professional school student), not on the number of enrolled units. They do not include additional course or unit-based fees such as the IEI Fee or course materials fees that may be assessed for enrollment in selected courses, room and board costs for living on campus, or books and supplies.

UCLA Summer Sessions has a separate fee schedule; for information, see <http://www.summer.ucla.edu>.

BruinPay Plan

The BruinPay Plan (BPP) permits a student on the quarter calendar to make three monthly payments for quarterly charges. The first installment and a nonrefundable administrative fee are due at the time of enrollment in the BruinPay Plan. Payments are made through e-check transactions, with automatic deductions taken from the student's checking account. For details, see <http://www.sfs.finance.ucla.edu/pdf/Bruin%20Pay%20Plan.pdf>.

Registration Confirmation

Check registration status on URSA to confirm that registration fee payments have been processed. It is especially important to do this prior to the deadline for dropping classes due to nonpayment of registration fees (see the Calendar section for current deadlines).

Student Health Insurance Plan

Insurance is a condition of registration at the University of California. As such, the cost of the Student Health Insurance Plan (SHIP) is billed along with other UCLA fees each academic term. The SHIP fee is waivable if a waiver is submitted by the fee payment deadline for each term. Waiving SHIP is an online process.

SHIP fulfills all of the requirements mandated for qualified medical/health insurance as defined by the University. The Ashe Student Health and Wellness Center is the primary health care provider for SHIP and is where all nonemergency medical care must be initiated for SHIP claim payment consideration. See <http://www.studenthealth.ucla.edu>.

Waiving SHIP

Students may waive SHIP if they (1) maintain active enrollment in a qualified medical/health insurance plan that meets all established requirements, (2) apply for a SHIP waiver each term within established deadlines, and (3) correctly complete the online SHIP waiver form.

Students must apply for a SHIP waiver online. See the Ashe Center website for details, including a definition of qualified private medical/health insurance. Follow the Online Services link from <http://www.studenthealth.ucla.edu>. When waiving SHIP, students are responsible for knowing the benefits of and local providers for their medical plan.

Deadlines for Waiving SHIP

Third-party individuals may not waive SHIP for a student. Waivers must be submitted by the stated deadlines whether or not fees have been paid by that date. Deadlines are strictly enforced.

The schedule for waiving SHIP is as follows:

School of Law	
Fall Semester	August 1-20
Spring Semester	December 1-17
School of Medicine	
Fall Semester	
Year 4	June 1-20
Years 1, 2, 3	July 1-20
Spring Semester	December 1-17
All other students	
Fall Quarter	September 1-17
Winter Quarter	December 1-17
Spring Quarter	March 1-18

The above information serves as official notice of the UCLA mandatory medical/health insurance requirement. All students are responsible for providing complete and accurate information that must be submitted by the stated deadlines. For additional deadline information, see the Ashe Center website.

Nonresident Tuition Exemptions

The following categories of students may be entitled to an exemption from nonresident tuition: (1) active duty member of the U.S. military stationed in California for non-educational purposes; (2) dependent children, stepchildren, spouses, or registered domestic partners of an active duty member of the military stationed in California; (3) unmarried dependent children under age 21, spouses, or registered domestic partners of members of the UC faculty who are members of the Academic Senate; (4) unmarried dependent children, spouses, or registered domestic partners of full-time UC employees who are assigned to work outside of California; (5) children, spouses, or registered domestic partners of deceased public law enforcement or fire suppression employees killed in the course of their official duties who were California residents at the time of their death; (6) dependent children of California residents; (7) graduates of a California high school operated by the Federal Bureau of Indian Affairs; (8) credentialed employees of a California public school; (9) amateur student athletes training at the U.S. Olympic Training Center in Chula Vista; (10) students who attended high school in California for three years and graduated from a California high school (or attained the equivalent), except students who are nonimmigrant aliens; (11) surviving dependents of California residents killed in the 9/11/01 terrorist attacks; (12) recipients of the Congressional Medal of Honor and their children under age 27.

Students who believe they are entitled to one of these exemptions must apply for it before registering. Without this authorization, students are not permitted to register without paying the entire fee. Graduate and undergraduate students should apply for a fee exemption at the Registrar's Office. For more information, see <http://www.registrar.ucla.edu/fees/>.

Establishing Residence

For more information about establishing and evaluating residence for tuition purposes and related fee exemptions, see the Residence section of the Appendix in the *UCLA General Catalog* or the Registrar's Office website at <http://www.registrar.ucla.edu/residence/>.

Doctoral Candidates

Nonresident graduate doctoral students who have advanced to candidacy are eligible for a 100 percent reduction in their annual nonresident tuition fee. See the Academic Policies section for requirements.

Reduced Fee Programs

Fee assessment for reduction in fees is based on total units enrolled (10 units or less) as of Friday of the third week of classes.

Undergraduates

Certain undergraduate students, when properly approved by the dean of their College/school for enrollment in 10 units or less, may be eligible for a one-half reduction in the Educational Fee. File a Request for Fee Reduction with the academic dean's office by Friday of the second week. Except for these qualified and approved part-time students, there is no reduction in the Student Services Fee (formerly University Registration fee), Educational Fee, or student union or Undergraduate Students Association fees.

Undergraduate nonresident students with College/school approval for enrollment in 10 units or less pay only half the nonresident tuition fee. File a Request for Fee Reduction with the academic dean's office by Friday of the second week of classes for the applicable term.

Graduate Students

For graduate students there is no reduction in the Student Services Fee (formerly University Registration fee), Educational Fee, nonresident tuition, or student union or Graduate Students Association fees for less than full-time programs.

Graduate students may be eligible for and billed the filing fee (half the quarterly Student Services Fee) in lieu of full registration fees for the term in which they expect to complete final degree requirements. See the Academic Policies section for requirements.

Graduate students taking research or coursework leaves of absence outside California may be eligible for in absentia registration and reduction of the Student Services and Educational Fees. See the Academic Policies section for more information, or visit <http://www.gdnet.ucla.edu/gasaa/library/degreeinfo.htm#Petitions>.

University Employees

Full-time University employees may apply for a reduction of the Student Services Fee (formerly University Registration fee) and Educational Fee at their Campus Human Resources office. Applications are available on the Campus Human Resources website at <http://www.chr.ucla.edu>. Students who receive the part-time fee reduction from their academic dean may not also use the UC employee reduction; students must use one or the other.

Late Payment

A late payment fee is assessed to all students paying registration fees after the deadline. Late registration is complete once students pay registration fees and enroll in classes.

After Friday of the Second Week

Students who enroll in classes and pay registration fees after Friday of the second week of classes are assessed both the late Study List

fee and the late registration fee, resulting in extra costs to register and enroll.

Undergraduate students must obtain the instructor's signature for each course listed and obtain approval from the academic College or school.

Graduate students (GD college code) must obtain approval from their authorized departmental adviser.

Dentistry, Law, and Medicine students must have the written approval of their respective Student Affairs Office.

File the Enrollment Petition at 1113 Murphy Hall after paying fees for the term. Late registration is complete when students pay registration fees and enroll in classes.

Fee Waiver Requests

Late registration, processing, and penalty fees are waivable on request in writing to the office assessing the fees only if they were incurred through the fault of the University or because a student suffered sudden and debilitating injury or accident.

Holds

Students may have holds placed on their student records which could affect registration, enrollment, financial aid, campus services, and/or release of academic transcripts for the following reasons:

1. Failure to comply with admission or academic provisions
2. Failure to settle financial obligations with the University
3. Failure to respond to official notices

Each student who becomes subject to a hold action is given advance notice and ample time to respond. The hold must be released by the initiating office before a student may enroll in classes or receive various campus services. Obtain information on holds through URSA at <http://www.ursa.ucla.edu>.

Refunds and Reductions

Under the conditions described below, some UCLA students may be eligible for a full or partial refund of fees paid.

Cancellation of Registration

Prior to the first day of instruction, students may cancel registration by mailing a written notice to the Registrar's Office, Attn: Cancellation Clerk, 1113 Murphy Hall, UCLA, Box 951429, Los Angeles, CA 90095-1429. Refund is as follows: new students receive a 100 percent refund for fees paid except for the nonrefundable acceptance of admission fee and a service fee; all other students receive a 100 percent refund for fees paid minus the service fee. (See "Miscellaneous Fees" for service fee information.)

New students who cancel must file for admission if they wish to return to UCLA.

Withdrawal

Students who withdraw from the University once instruction begins must file an acceptable Notice of Withdrawal form. Undergraduates may obtain this form at the office of the academic dean. Graduate students may obtain it from their respective departments.

Failing to attend classes, neglecting courses, or stopping payment on checks tendered for registration does not constitute notice of

withdrawal. A fine is assessed if any check for registration fee payment is returned by a bank for any reason, including stopped payment or insufficient funds. If no credit for courses is received, a full refund of the Student Services Fee (formerly University Registration fee) for the regular session is granted to all students entering the armed forces prior to the end of the sixth week of the term, with no refund thereafter.

Schedule of Refunds

A percentage of the registration fees paid is refunded according to the calendar date on which the official Notice of Withdrawal or Leave of Absence form is submitted to the academic dean.

Service Fee and Nonrefundable Fees. A service fee is deducted from all 100 percent refunds. For new students, the schedule of refunds is applied to the fees paid minus the nonrefundable acceptance of admission fee and the service fee. Fees paid by new Dentistry, J.D., M.B.A., and S.J.D. students are refunded except for their respective nonrefundable acceptance of admissions deposit. Registration fee refunds take one to two weeks to process. (See "Miscellaneous Fees" for service fee information.)

SHIP Benefits. Students who receive a 100 percent refund and purchased SHIP lose all SHIP coverage and benefits for the entire term. For students who receive less than a 100 percent refund and purchased SHIP, the SHIP policy remains in effect for the remainder of the term, and refunds are calculated on the remainder of their registration fees minus the SHIP fee.

Sponsored Students, Deferrals, and Waivers. If a sponsored student (on financial aid) pays registration fees with personal funds, a refund is initiated automatically through Bruin Bill. Students who initially pay registration fees with financial aid, a fee deferral, or a fee waiver, and subsequently cancel or withdraw, do not receive a cash refund.

The schedule of refunds is applied to the fee paid as follows:

Schedule of Refunds—School of Law

New Students Receiving Federal Financial Aid	All Other Students
100% January 3-9	100% on or before January 3
90% January 10-16	90% January 4-13
80% January 17-30	50% January 14-29
70% January 31-February 6	25% January 30-February 24
60% February 7-20	0% on or after February 25
50% February 21-27	
40% February 28-March 6	
0% on or after March 7	

Schedule of Refunds—All Other Students

New Students Receiving Federal Financial Aid	All Other Students
100% on or before January 3	100% on or before January 3
90% January 4-9	90% January 4-9
80% January 10-16	50% January 10-20
70% January 17-23	25% January 21-February 6
60% January 24-30	0% on or after February 7
50% January 31-February 6	
40% February 7-13	
0% on or after February 14	

Graduate Students

Graduate Leaves of Absence. For graduate students on official leave of absence, a percentage of registration fees paid is refunded according to the calendar date on which the official Request for Leave of Absence is submitted to the Graduate Division. If fees are paid by departmental funds, students may end up owing fees if the leave of absence petition is filed after the first day of classes. See refund chart above.

In Absentia Registration. Graduate students taking research or coursework leaves of absence outside California may be eligible for in absentia registration and reduction of the Student Services (formerly University Registration) and Educational Fees.

Filing Fee. Graduate students may be eligible for the filing fee in lieu of full registration fees.

Fee Deferrals. Academic apprentice personnel are eligible to receive a fee deferral for part or all of the registration fees assessed during the term in which they serve as an academic apprentice. Students are responsible for paying fees by the deferred payment deadline, which is generally two months after the standard term due date. Whether students attend UCLA, take a leave of absence, or withdraw from the University, they are responsible for the registration fees assessed but may be eligible to receive a partial fee refund, according to the refund schedule above. Fees not paid by the deadline are subject to the late fee charge.

Doctoral Candidates. Nonresident doctoral candidates are eligible for a reduction in nonresident tuition.

For more information, see the Academic Policies section.

Winter 2011 Fee Charts

Fees are subject to revision without notice

The charges below include the Educational Fee, Student Services Fee (formerly University Registration fee), professional school fees, and tuition charges as well as UCLA campus-based fees which are assessed to all full-time students. The charges are flat fees based on enrollment status (e.g., undergraduate, graduate student, professional school student), not the number of enrolled units. They do not include additional course or unit-based fees such as the IEI Fee or course materials fees that may be assessed for enrollment in selected courses, room and board costs for living on campus, or books and supplies. Summer Sessions has a separate fee schedule; see <http://www.summer.ucla.edu>. For information on reduced fee programs see <http://www.registrar.ucla.edu/soc/registration.htm#reduced>.

The amounts shown in this document represent fees as currently approved. However, all University fees are subject to change, and the fee amounts billed for this period may be adjusted at a future date. See <http://www.registrar.ucla.edu/fees/> for updated fee information.

	Graduate Academic Students/Quarter		Undergraduate Students/Quarter		Architecture M.Arch Students/Quarter	
	Resident	Nonresident	Resident	Nonresident	Resident	Nonresident
Student Services Fee (formerly University Registration Fee)	\$ 300.00	\$ 300.00	\$ 300.00	\$ 300.00	\$ 300.00	\$ 300.00
Educational Fee ^a	3,134.00	3,270.00	3,134.00	3,420.00	3,134.00	3,270.00
Undergraduate Students Association Fee			40.46	40.46		
Green Initiative Fee ^b			4.00	4.00		
PLEDGE Fee ^b			12.97	12.97		
Graduate Students Association Fee ^f	12.50	12.50			12.50	12.50
Graduate Writing Center Fee ^b	4.00	4.00			4.00	4.00
Ackerman Student Union Fee	18.50	18.50	18.50	18.50	18.50	18.50
Ackerman/Kerckhoff Seismic Fee ^c	38.00	38.00	38.00	38.00	38.00	38.00
Wooden Center Fee	15.00	15.00	15.00	15.00	15.00	15.00
Student Programs, Activities, and Resource Center Fee	31.00	31.00	31.00	31.00	31.00	31.00
Student Health Insurance Plan	640.36	640.36	362.38	362.38	640.36	640.36
Nonresident Tuition ^d		4,898.00		7,340.00		4,082.00
Mandatory Fees	\$4,193.36	\$9,227.36	\$3,956.31	\$11,582.31	\$4,193.36	\$8,409.86
Professional School Fee ^e					2,667.00	2,667.00
Total Mandatory Fees					\$6,860.36	\$11,078.36

- Reflects 15 percent increase approved by the Regents, November 2009.
- Per University policy, 25 percent of this campus-based compulsory fee is used for local, need-based financial aid.
- Exact per-quarter fee is \$37.66; \$37 is charged in Fall Quarter and \$38 is charged in Winter and Spring Quarters.
- For undergraduates, exact per-quarter fee is \$7,340.33; \$7,341 is charged in Fall Quarter and \$7,340 is charged in Winter and Spring Quarters. For graduate professional students, exact per-quarter fee is \$4,081.66; \$4,081 is charged in Fall Quarter and \$4,082 is charged in Winter and Spring Quarters. Nonresident tuition for graduate students advanced to doctoral candidacy is reduced by 100%. The reduced fee is applicable for a maximum of nine quarters.
- M.Arch. students: resident and nonresident exact per-quarter fee is \$2,666.66; \$2,666 is charged in Fall Quarter and \$2,667 is charged in Winter and Spring Quarters.
- Reduction of GSA fee by \$.25/quarter is implemented retroactively beginning in Winter Quarter/Spring Semester 2011.

Winter 2011 Fee Charts

Fees are subject to revision without notice

The charges below include the Educational Fee, University Registration Fee (formerly University Registration fee), professional school fees, and tuition charges as well as UCLA campus-based fees which are assessed to all full-time students. The charges are flat fees based on enrollment status (e.g., undergraduate, graduate student, professional school student), not the number of enrolled units. They do not include additional course or unit-based fees such as the IEI Fee or course materials fees that may be assessed for enrollment in selected courses, room and board costs for living on campus, or books and supplies. Summer Sessions has a separate fee schedule; see <http://www.summer.ucla.edu>. For information on reduced fee programs see <http://www.registrar.ucla.edu/soc/registration.htm#reduced>.

The amounts shown in this document represent fees as currently approved. However, all University fees are subject to change, and the fee amounts billed for this period may be adjusted at a future date. See <http://www.registrar.ucla.edu/fees/> for updated fee information.

	Dentistry D.D.S. Students/Quarter		Management M.B.A. Students/Quarter		Nursing M.S.N. Students/Quarter	
	Resident	Nonresident	Resident	Nonresident	Resident	Nonresident
Student Services Fee (formerly University Registration Fee)	\$ 300.00	\$ 300.00	\$ 300.00	\$ 300.00	\$ 300.00	\$ 300.00
Educational Fee ^a	3,104.00	3,104.00	3,104.00	3,104.00	3,104.00	3,104.00
Graduate Students Association Fee ^g	12.50	12.50	12.50	12.50	12.50	12.50
Graduate Writing Center Fee ^b	4.00	4.00	4.00	4.00	4.00	4.00
M.B.A. Activities Fee			25.00	25.00		
Ackerman Student Union Fee	18.50	18.50	18.50	18.50	18.50	18.50
Ackerman/Kerckhoff Seismic Fee ^c	38.00	38.00	38.00	38.00	38.00	38.00
Wooden Center Fee	15.00	15.00	15.00	15.00	15.00	15.00
Student Programs, Activities, and Resource Center Fee	31.00	31.00	31.00	31.00	31.00	31.00
Student Health Insurance Plan	640.36	640.36	640.36	640.36	640.36	640.36
Nonresident Tuition ^d		4,082.00		4,082.00		4,082.00
Mandatory Fees	\$4,163.36	\$8,245.36	\$4,188.36	\$8,270.36	\$4,163.36	\$8,245.36
Professional School Fee ^e	7,419.00	6,487.00	9,149.00	7,717.00	1,622.00	1,622.00
Course Materials and Services Fee ^f	494.00	494.00	325.00	325.00		
Total Mandatory Fees	\$12,076.36	\$15,226.36	\$13,662.36	\$16,312.36	\$5,785.36	\$9,867.36

- Reflects 15 percent increase approved by the Regents, November 2009.
- Per University policy, 25 percent of this campus-based compulsory fee is used for local, need-based financial aid.
- Exact per-quarter fee is \$37.66; \$37 is charged in Fall Quarter and \$38 is charged in Winter and Spring Quarters.
- Exact per-quarter fee is \$4,081.66; \$4,081 is charged in Fall Quarter and \$4,082 is charged in Winter and Spring Quarters.
- D.D.S. students: resident exact per-quarter fee is \$7,418.66; \$7,418 is charged in Fall Quarter and \$7,419 is charged in Winter and Spring Quarters. M.B.A. students: Nonresident exact per-quarter fee is \$7,716.66; \$7,716 is charged in Fall Quarter and \$7,717 is charged in Winter and Spring Quarters.
- Dentistry fee is called Gown and Instrument Fee.
- Reduction of GSA fee by \$.25/quarter is implemented retroactively beginning in Winter Quarter/Spring Semester 2011.

Winter 2011 Fee Charts

Fees are subject to revision without notice

The charges below include the Educational Fee, University Registration Fee (formerly University Registration fee), professional school fees, and tuition charges as well as UCLA campus-based fees which are assessed to all full-time students. The charges are flat fees based on enrollment status (e.g., undergraduate, graduate student, professional school student), not the number of enrolled units. They do not include additional course or unit-based fees such as the IEI Fee or course materials fees that may be assessed for enrollment in selected courses, room and board costs for living on campus, or books and supplies. Summer Sessions has a separate fee schedule; see <http://www.summer.ucla.edu>. For information on reduced fee programs see <http://www.registrar.ucla.edu/soc/registration.htm#reduced>.

The amounts shown in this document represent fees as currently approved. However, all University fees are subject to change, and the fee amounts billed for this period may be adjusted at a future date. See <http://www.registrar.ucla.edu/fees/> for updated fee information.

	Public Health D.Env., M.P.H., and Dr.P.H. Students/Quarter		Public Policy M.P.P. Students/Quarter		Social Welfare M.S.W. Students/Quarter	
	Resident	Nonresident	Resident	Nonresident	Resident	Nonresident
Student Services Fee (formerly University Registration Fee)	\$ 300.00	\$ 300.00	\$ 300.00	\$ 300.00	\$ 300.00	\$ 300.00
Educational Fee ^a	3,550.00	3,702.00	3,550.00	3,702.00	3,134.00	3,270.00
Graduate Students Association Fee ^e	12.50	12.50	12.50	12.50	12.50	12.50
Graduate Writing Center Fee ^b	4.00	4.00	4.00	4.00	4.00	4.00
Ackerman Student Union Fee	18.50	18.50	18.50	18.50	18.50	18.50
Ackerman/Kerckhoff Seismic Fee ^c	38.00	38.00	38.00	38.00	38.00	38.00
Wooden Center Fee	15.00	15.00	15.00	15.00	15.00	15.00
Student Programs, Activities, and Resource Center Fee	31.00	31.00	31.00	31.00	31.00	31.00
Student Health Insurance Plan	640.36	640.36	640.36	640.36	640.36	640.36
Nonresident Tuition ^d		4,082.00		4,082.00		4,082.00
Mandatory Fees	\$4,609.36	\$8,843.36	\$4,609.36	\$8,843.36	\$4,193.36	\$8,411.36
Professional School Fee	1,733.00	1,733.00	1,733.00	1,733.00	1,733.00	1,733.00
Total Mandatory Fees	\$6,342.36	\$10,576.36	\$6,342.36	\$10,576.36	\$5,926.36	\$10,144.36

a. Reflects 15 percent increase approved by the Regents, November 2009.

b. Per University policy, 25 percent of this campus-based compulsory fee is used for local, need-based financial aid.

c. Exact per-quarter fee is \$37.66; \$37 is charged in Fall Quarter and \$38 is charged in Winter and Spring quarters.

d. Exact per-quarter fee is \$4,081.66; \$4,081 is charged in Fall Quarter and \$4,082 is charged in Winter and Spring Quarters.

e. Reduction of GSA fee by \$.25/quarter is implemented retroactively beginning in Winter Quarter/Spring Semester 2011.

Winter 2011 Fee Charts

Fees are subject to revision without notice

The charges below include the Educational Fee, University Registration Fee (formerly University Registration fee), professional school fees, and tuition charges as well as UCLA campus-based fees which are assessed to all full-time students. The charges are flat fees based on enrollment status (e.g., undergraduate, graduate student, professional school student), not the number of enrolled units. They do not include additional course or unit-based fees such as the IEI Fee or course materials fees that may be assessed for enrollment in selected courses, room and board costs for living on campus, or books and supplies. Summer Sessions has a separate fee schedule; see <http://www.summer.ucla.edu>. For information on reduced fee programs see <http://www.registrar.ucla.edu/soc/registration.htm#reduced>.

The amounts shown in this document represent fees as currently approved. However, all University fees are subject to change, and the fee amounts billed for this period may be adjusted at a future date. See <http://www.registrar.ucla.edu/fees/> for updated fee information.

	Theater, Film, and Television M.F.A. Students/Quarter		Urban Planning M.U.R.P. Students/Quarter		Law J.D. Students/Semester		Medicine M.D. Students/Semester	
	Resident	Nonresident	Resident	Nonresident	Resident	Nonresident	Resident	Nonresident
University Registration Fee	\$ 300.00	\$ 300.00	\$ 300.00	\$ 300.00	\$ 450.00	\$ 450.00	\$ 450.00	\$ 450.00
Educational Fee ^a	3,104.00	3,104.00	3,134.00	3,270.00	4,656.00	4,656.00	4,656.00	4,656.00
Graduate Students Association Fee ^g	12.50	12.50	12.50	12.50	18.75	18.75	18.75	18.75
Graduate Writing Center Fee ^b	4.00	4.00	4.00	4.00	6.00	6.00	6.00	6.00
Ackerman Student Union Fee	18.50	18.50	18.50	18.50	27.75	27.75	27.75	27.75
Ackerman/Kerckhoff Seismic Fee ^c	38.00	38.00	38.00	38.00	56.50	56.50	56.50	56.50
Wooden Center Fee	15.00	15.00	15.00	15.00	22.50	22.50	22.50	22.50
Student Programs, Activities, and Resource Center Fee	31.00	31.00	31.00	31.00	46.50	46.50	46.50	46.50
Student Health Insurance Plan	640.36	640.36	640.36	640.36	960.54	960.54	960.54	960.54
Nonresident Tuition ^d		4,082.00		4,082.00		6,122.50		6,122.50
Mandatory Fees	\$4,163.36	\$8,245.36	\$4,193.36	\$8,411.36	\$6,244.54	\$12,367.04	\$6,244.54	\$12,367.04
Professional School Fee ^e	2,651.00	2,651.00	1,733.00	1,733.00	13,612.50	12,501.50	8,765.50	8,765.50
Course Materials and Services Fee ^f for students admitted Fall 2007					400.00	400.00		
Total Mandatory Fees	\$6,814.36	\$10,896.36	\$5,926.36	\$10,144.36	\$20,257.04	\$25,268.54	\$15,010.04	\$21,132.54
Course Materials and Services Fee ^f for students admitted Fall 2008 and later					450.00	450.00		
Total Mandatory Fees					\$20,307.04	\$25,318.54		

- Reflects 15 percent increase approved by the Regents, November 2009.
- Per University policy, 25 percent of this campus-based compulsory fee is used for local, need-based financial aid.
- Exact per-quarter fee is \$37.66; \$37 is charged in Fall Quarter and \$38 is charged in Winter and Spring quarters.
- Exact per-quarter fee is \$4,081.66; \$4,081 is charged in Fall Quarter and \$4,082 is charged in Winter and Spring Quarters.
- Theater, Film, and Television M.F.A. students: exact per-quarter fee is \$2,651.33; \$2,652 is charged in Fall Quarter and \$2,651 is charged in Winter and Spring Quarters.
- Law fee is called Materials and Technology Fee. Students admitted Fall 2006 and earlier are charged \$300/semester.
- Reduction of GSA fee by \$.25/quarter (\$.75/annual) is implemented retroactively beginning in Winter Quarter/Spring Semester 2011.

Miscellaneous Fees

Fees are subject to revision without notice. The amounts shown in this document represent fees as currently approved. However, all University fees are subject to change, and the fee amounts billed for this period may be adjusted at a future date. See <http://www.registrar.ucla.edu/fees/> for updated fee information.

Application and Admissions	
Acceptance of admission fee (applies toward undergraduate registration fees; nonrefundable)	\$100.00
Application fee—undergraduate U.S. citizens and permanent residents (includes intercampus transfers)	60.00
Housing application fee	30.00
Readmission application fee	60.00
Late readmission application fee	15.00
BruinCard Replacement	
Lost	23.00
Damaged	6.00
Collections	
Bruin Bill delinquent collection fee	20.00
Returned check collection	25.00
Returned registration fee check collection	75.00
Courses and Study Lists	
Change in Study List (per course)	5.00
Change in Study List after published dates (per course)	20.00
Late filing of Study List	50.00
Penalty fee (approved exceptions to published deadline)	15.00
Removal of I grade (per course)	5.00
Retroactive Change of Official Study List fee	35.00
Retroactive Drop fee	
College of Letters and Science	50.00
HSSEAS, SOAA, TFT, Graduate Division	35.00
Commencement apparel and announcement rental/purchase	
See current individual and package pricing in the Graduation Etc. department of the UCLA Store or see the Graduation Etc. webpage	
Course Materials and Services	
Athletic supplies not returned—charges assessed based on actual replacement costs	
Breakage—charges assessed by departments based on actual replacement costs	
Course Materials and Services fee (nonrefundable)	
Instructional Enhancement Initiative fee (designated Letters and Science courses)	(per unit) 6.00
Instructional Enhancement Initiative fee (HSSEAS undergraduate courses)	(per unit) 7.00
Materials Use fee (per course)	
Bioengineering 182A, 182C	50.00
Chemistry 14BL	43.00
Chemistry 14CL	49.00
Chemistry 20L	48.00
Chemistry 30AL	50.00
Chemistry 30BL, 30CL, 136, 144, 154, 184, C174, C274	60.00
Chemistry 114, 114H	55.00
Chemistry 153L	56.00
Conservation of Archeological and Ethnographic Materials 230	200.00
Conservation of Archeological and Ethnographic Materials 241	150.00
Ecology and Evolutionary Biology 105, 128, 162L	25.00
Ecology and Evolutionary Biology 110, M158	45.00
GE Clusters 23A, 23B	110.00
Integrative Biology and Physiology 13, 107, 111L, 153, M158, 166	45.00
Life Sciences 2, 3	10.00
Microbiology, Immunology, and Molecular Genetics 100L	50.00
Microbiology, Immunology, and Molecular Genetics 103L	110.00
Microbiology, Immunology, and Molecular Genetics C120, C220	45.00
Molecular, Cell, and Developmental Biology 104	110.00
Molecular, Cell, and Developmental Biology 155	45.00
Neuroscience 101L	50.00
Psychology 116	22.90
Degrees	
Declaration or change of bachelor's degree candidacy after 160 units (172 units for Engineering students)	20.00
Diploma—duplicate or special order	75.00
In absentia degree processing fee (undergraduate)	100.00
Late declaration of candidacy in graduating term fee	15.00
Mail Diploma—U.S.	8.00
Mail Diploma—International	19.00

Miscellaneous Fees

Fees are subject to revision without notice. The amounts shown in this document represent fees as currently approved. However, all University fees are subject to change, and the fee amounts billed for this period may be adjusted at a future date. See <http://www.registrar.ucla.edu/fees/> for updated fee information.

Examinations	
Credit by examination	5.00
UC Analytical Writing Placement Examination (formerly Subject A Placement Examination) (undergraduates only)	65.00
Health Plans	
Cancellation of Student Health Insurance Plans	20.00
Student Health missed appointment	20.00
Late Fees	
Late payment of registration fees	50.00
Late repayment of student short-term loans	10.00
Locker —Failure to empty locker within specified period	5.00
Penalty Fee (exceptions to published deadline)	15.00
Registrar's Documents	
Certificate of Completion	10.00
Special processing fee	25.00
Copies or transmission	
Fax charge (domestic)	5.00
Fax charge (international)	10.00
Good Student Auto Insurance Certification	10.00
Service Fee for cancellation of registration and 100% refunds	10.00
Transcripts	
Transcript of record, academic or enrollment verification (official, per copy, for student only)	10.00
Same-day processing service (per addressee)	10.00
Special handling	15.00
Special mailing—consult Registrar's Office	fees vary
Verifications for third party—through National Student Clearinghouse only	fees vary

GRADUATE STUDENTS ONLY

Application and Admissions	
Acceptance of admission deposit, new M.B.A. students, AGSM (applies toward registration fees; nonrefundable)	\$ 500.00
Acceptance of admission deposit, School of Dentistry (applies toward registration fees; nonrefundable)	1000.00
First acceptance of admission deposit, new J.D. and S.J.D. students, School of Law (applies toward registration fees; nonrefundable)	500.00
Second acceptance of admission deposit, new J.D. and S.J.D. students, School of Law (applies toward registration fees; nonrefundable)	500.00
Application fee—U.S. citizens and permanent residents	70.00
Candidacy for doctoral degree	90.00
Copyright —Doctoral dissertation copyright fee (optional)	65.00
Filing Fee for master's thesis or doctoral dissertation (half the quarterly registration fee)	150.00

INTERNATIONAL STUDENTS ONLY

Application and Admissions	
Application fee—undergraduate	\$ 70.00
Application fee—graduate	90.00

Course Materials and Services Fees

The College of Letters and Science and the UCLA professional schools assess course materials and services fees to cover the cost of equipment and to help offset the costs of providing course websites and computer laboratories. Depending on how the fees were approved, they are assessed with registration fees or after Friday of the fourth week of the quarter.

The Materials Use fee (sometimes known as a lab fee) and Instructional Enhancement Initiative fee (IEI) are course materials and services fees that are assessed by course unit at the end of the fourth week of the quarter. Students are responsible for ensuring that all

Study List errors and omissions are corrected prior to the end of the second week. Students are assessed these fees regardless of major. Students who are approved for "Late Add" enrollment after the third week of classes are required to pay course materials and services fees. The fees are billed once a quarter through Bruin Bill and are non-refundable once assessed.

Education Abroad Program reciprocity students and CAPPP (Washington Internship) students are exempt from the IEI fee. For more information about the IEI fee, see the UCLA Online section of this *Schedule*. For a listing of fee amounts, see Course Materials and Services in the Miscellaneous Fees chart of this *Schedule* or <http://www.registrar.ucla.edu/fees/>.

Billing

Fee Disclaimer

Fees shown represent the amounts currently estimated for this quarter. Every effort will be made to keep fees at this level for the term. However, given continuing budget uncertainties, circumstances may require an adjustment in these amounts during the term.

Bruin Bill Accounts and Charges

All students are assigned a Bruin Bill (formerly BAR) account. A Bruin Bill account records all charges and payments (excluding housing) associated with registration along with other service charges that are assessed to students. Accounts are administered through an electronic e-bill.

Students must pay all charges in full by the 20th of the month following the posting date of the charge. Registration fees payment deadlines are as follows:

Fall Term	September 20
Winter Term	December 20
Spring Term	March 20

If the 20th falls on a weekend or holiday, the due date is the last business day prior to the 20th. After the payment deadline, students are assessed a delinquent fee.

If registration fees are not paid in full by the payment deadline, a late registration fee is assessed, and classes are dropped in accordance with the drop class deadline (see the Calendar section). Note: the Student Health Insurance Plan (SHIP) fee is part of registration fees and is due and payable at the time registration fees are paid. For information about waiving the SHIP fee, see the Arthur Ashe Student Health and Wellness Center website at <http://www.studenthealth.ucla.edu>.

Failure to settle financial obligations with the University may result in a hold being placed on the student's record. Such a hold could affect registration, enrollment, financial aid, campus services, and release of academic transcripts. See the Registration section for additional information about holds.

Students with a valid e-mail address established in URSA receive twice-monthly courtesy e-mail reminders prior to payment deadlines.

Students can give select URSA access to parents, guardians, or other third parties whom they want to view their student information and even make Bruin Bill payments. See the URSA section for more information.

Methods of Payment

e-bill

Bruin Bill accounts are administered electronically (e-bill) through URSA. Monthly financial activity is displayed for the current month, as well as account activity for the last 24 months. URSA also provides a link to important communications from the university regarding registration and university policies. Students can pay their Bruin Bill account electronically using electronic checks; Star, Pulse, and NYCE debit cards; or Visa, MasterCard, Discover Card, and American Express credit cards. Students can also print a remittance document from the e-bill webpage and mail payments with a check or money order to the Remittance Processing Center, Box 951432, 1125 Murphy Hall, Los Angeles, California 90095-9000. UCLA con-

verts checks into electronic payments. Those who wish to opt out of this process should send e-mail to Student Financial Services at asksfs@finance.ucla.edu for instructions.

In-Person Payment

Students may make payments in person by check, cash, or debit card only at the Administrative Main Cashier Office located at 1125 Murphy Hall, 9 a.m. to 4 p.m. weekdays. Fax payments are not accepted.

Returned Check Policy

Returned Check Fine. The returned check fee is \$25.

Cash Only Policy for Returned Check Writers. Any person who has more than two checks returned unpaid to the university is placed on a cash-only basis (i.e., cash, credit card, cashier's check, or money order) for all future transactions. A letter will be mailed to the current mailing/billing address on file if this threshold is met, and no future checks will be accepted. The Administrative Main Cashier is not responsible for delivery of mail or the accuracy of the address on file.

Enforcement of Cash-Only Policy. Check payments made in person at the Administrative Main Cashier will not be accepted from customers who have been placed on a cash-only basis. Check payments mailed to the Remittance Processing Center by customers on a cash-only basis will be accepted, but credit will not be posted to their Bruin Bill account for two weeks.

Financial Aid Distribution

The Financial Aid System automatically credits Bruin Bill accounts of students who receive financial aid. Registration fees and other outstanding UCLA debts, such as student health or laboratory fees, are deducted. Students must be enrolled at least half time to receive financial aid disbursements. See the Financial Support section.

BruinDirect

BruinDirect allows secure refunds to be deposited electronically to student bank accounts. Direct deposit of financial aid refunds is mandated by federal regulation. Students are notified of transactions by e-mail before each deposit is made. BruinDirect refunds are processed daily, and are always faster than check refunds.

Students not currently enrolled in BruinDirect may complete an authorization form online through URSA, download one at <http://www.sfs.finance.ucla.edu/pdf/bruindirectform.pdf>, or pick up one at the Administrative Main Cashier Office in 1125 Murphy Hall.

Medical Insurance Waivers

As a condition of registration, UCLA requires all students to have qualified medical insurance. The UCLA Student Health Insurance Plan (SHIP) fulfills this requirement and its fee is billed through Bruin Bill. Students who are already covered by a qualified health insurance policy may have this fee waived if qualifying information is submitted by the fee payment deadline each term. All SHIP waivers must be submitted through the Arthur Ashe Student Health and Wellness Center website at <http://www.studenthealth.ucla.edu>.

An annual waiver can be completed only during the Fall waiver period. Otherwise, a SHIP waiver must be completed each academic term. If a student misses the deadline, no late waivers are given. Students should pay careful attention to meeting the waiver deadline to ensure that they do not incur unplanned expenses. There are no refunds after the deadline.

Financial Support

Financial support at UCLA is handled by the Financial Aid Office, Loan Services Office, and Graduate Student Support Office. Students and their families should also be aware of tax benefits that could help offset the cost of fees and tuition.

Financial Aid Office

A129J Murphy Hall
9 a.m. to 4 p.m. weekdays
(310) 206-0400
<http://www.fao.ucla.edu>
e-mail: finaid@saonet.ucla.edu

At the Financial Aid Office students can

1. Obtain information on grants, loans, undergraduate scholarships, and work-study
2. Get counseling on how to prepare the Free Application for Federal Student Aid (FAFSA) and supporting documents
3. Report changes in their financial situation
4. Pick up petition and revision forms
5. Submit all requested documentation

Financial Aid Application

To apply for financial aid, students must complete the Free Application for Federal Student Aid (FAFSA) at <http://www.fafsa.ed.gov>. Applications are available in early January and the priority filing deadline is March 2. Applicants completing the FAFSA after the March 2 deadline will be considered for limited funding.

Students attending Summer Sessions and in need of financial aid must submit a summer financial aid application in addition to the FAFSA. They are available at <http://www.fao.ucla.edu> on April 1, and must be submitted by April 29 for on-time consideration.

Financial Aid Online Services

The Financial Aid Office website (<http://www.fao.ucla.edu>) provides full service information to students. In addition to information about applying for, evaluating, and awarding financial aid, the website allows students to access and print important publications and required forms. Students can also use the site to access MyFAO which houses their electronic Financial Aid Notification (eFAN), financial aid file status information, missing information requests, summer financial aid application, and renewal scholarship application. An electronic bulletin board highlighting important events and upcoming deadlines also appears on the website, as well as important links to grants, scholarships, and loan programs.

The Financial Aid Office uses e-mail as its primary method of communicating with students. Students will be notified electronically if additional documentation is required to complete their file, when they have been awarded financial aid and have an eFAN available for review, and for other important events that require student interaction. To ensure that students receive all important notifications, it is imperative to maintain a valid e-mail address on URSA.

Financial Aid Distribution through Bruin Bill

UCLA uses a central Bruin Bill system to process bills and payments, including financial aid. Each student is assigned an individual Bruin Bill account. See the Billing section for methods of payment. Statements list charges, such as registration fees, health insurance, or outstanding debts, and may include anticipated financial aid activity and the amount of funds available for a refund.

The Financial Aid System automatically credits Bruin Bill accounts with students' financial aid. Students must, however, be enrolled at least half-time (6 units for undergraduate and 4 units for graduate students) for financial aid to be credited to their Bruin Bill account. Certain holds may also prevent disbursement of aid to Bruin Bill.

Bruin Bill uses financial aid as a credit to pay student registration fees and most other outstanding UCLA debts (such as student health visits or recreational fees). Bruin Bill does not pay housing charges. Students who live on campus must make payment arrangements directly with the housing office.

Direct Loans and Electronic Processing

Federal Direct Loan Program loans include subsidized and unsubsidized Stafford loans. These programs are outlined in the *Guide to Subsidized and Unsubsidized Direct Loans*, which explains how to apply for loans electronically. Loans processed electronically are credited to student accounts, and any credit balance can be transferred directly to personal checking or savings accounts using BruinDirect (see below).

Another type of Direct Loan is the Parent Loan for Undergraduate Students (PLUS), which is explained in the *Parent PLUS Guide*. When parents apply for PLUS loans, they can have electronic disbursements sent to Bruin Bill, which pays registration fees and any outstanding debts, then forwards remaining funds to a specified student's account. Alternatively, parents may request paper PLUS checks, which are mailed to the borrower once the Loan Services Office verifies the student's half-time enrollment.

The Graduate PLUS loan is available to graduate students. Graduate PLUS loans are processed electronically and disbursed to student accounts. More information is available in the *Graduate PLUS Guide*.

All loan guides are available at <http://www.fao.ucla.edu>.

BruinDirect

With BruinDirect students may have refund checks electronically transferred to a personal checking or savings account. The Financial Aid Office uses available financial aid to pay registration fees and any outstanding debts, then forwards remaining funds to the specified account.

BruinDirect enrollment information is available in the Administrative Main Cashier Office and Student Accounts Office. BruinDirect is not available to students if they selected a nonelectronic lender. Contact the Financial Aid Office for a list of preferred electronic lenders or see the loan guides.

Scholarships for Undergraduate Students

The Undergraduate Scholarship Program at UCLA rewards academic excellence and promise, and provides assistance to students in need. A scholarship is expected to create opportunities for further academic growth and development.

Each scholarship is awarded for one academic year. A renewal of scholarship application must be submitted yearly. See <http://www.fao.ucla.edu> to complete the application online. The application is available on the Web in early January, and must be submitted by March 2 for the following academic year. Students must also apply for financial aid by submitting a Free Application for Federal Student Aid (FAFSA) at <http://www.fafsa.ed.gov>. Semifinalists in the Regents Scholarship competition are given preference for these awards.

Information about university and outside agency scholarship programs is at <http://www.fao.ucla.edu>. More information is on FastWeb (financial aid search through the Web), an interactive scholarship search database at <http://www.studentervices.com>.

Scholarship Resource Center. The Scholarship Resource Center (SRC) helps undergraduate students search for scholarship information. The SRC is open to all UCLA undergraduates, regardless of financial aid eligibility. The center provides referrals and serves as an information base for scholarships, fellowships, and endowments. The SRC works in conjunction with the Division of Honors and Undergraduate Programs, the Financial Aid Office, and the UCLA community.

Special features of the SRC include counseling for students in the application process, a small library of current scholarship books, a proofreading service for scholarship applications, computer access to various scholarship listings, and workshops and general information sessions. 233 Covell Commons, (310) 206-2875, <http://www.college.ucla.edu/up/SRC/>.

Unit Requirements

The Financial Aid Office checks units on the census date at the end of the third week of classes. Enrollment below half time on that date results in cancellation of aid and billing for funds received. Once aid is reduced or cancelled, it is not reinstated automatically if the unit count increases after the census date. Federal Pell Grants are not reinstated if the unit count increases after the census date.

For undergraduate students, half-time enrollment is 6 units. Some undergraduate awards (Federal Pell Grant, Cal Grant B Stipend, Academic Competitive Grant [ACG], and National Science and Mathematics Access to Retain Talent [SMART] grant) require full-time enrollment (12 units) to maintain maximum eligibility.

For graduate students, half-time enrollment is 4 units.

Maintaining Satisfactory Progress

Federal regulations require UCLA to establish, publish, and apply standards of satisfactory academic progress for financial aid eligibility. Students who fail to meet the standards become ineligible to receive financial aid until they are in compliance with these requirements. For more information, see *A Guide to Satisfactory Academic Progress*, available from the Financial Aid Office and online at <http://www.fao.ucla.edu> under the FAO Publications link.

Withdrawal and Cancellation

Students who decide not to enroll for one or more terms must notify the Financial Aid Office. Students are not entitled to receive financial aid for those terms.

For students who withdraw for a term, the Return of Federal Aid policy determines the amount of financial aid they are eligible to keep for that term. The calculation is based on the date students submit the official withdrawal form to their College/school or department.

The amount of financial aid students are entitled to keep is prorated based on the number of days they were enrolled. Any financial aid received in excess of the prorated eligibility must be repaid. Students who have completed 60 percent of the enrollment period at the time they withdraw are not required to return any funds for the term.

For more information about the exact amount of financial aid students are eligible to keep after withdrawal, see the *Guide to the Return of Federal Aid*, available in the Financial Aid Office and online at <http://www.fao.ucla.edu>.

For students who receive an administrative cancellation for a term, all financial aid for the effected term is cancelled. They are not entitled to receive any funds for the term and are expected to repay any amount received.

Students who withdraw or are cancelled for a term may have to reapply for Direct and/or PLUS loans. They should contact the Financial Aid Office and indicate the term they plan on returning to UCLA.

Loan Services Office

A227 Murphy Hall
9 a.m. to 5 p.m. weekdays
(310) 825-9864
<http://www.loans.ucla.edu>

Services offered by the Loan Services Office include

1. Direct Loan Program loan disbursement and reconciliation
2. Disbursement of auxiliary/private loan paper checks
3. Processing and disbursement of short-term loans 9 a.m. to 4:30 p.m. weekdays
4. Debt management session/exam and loan exit interview administration

Unit Requirement for Loans

According to federal regulations, undergraduate students must be enrolled in at least 6 units and graduate students in at least 4 units continuously throughout the stated loan period to receive loan funds. This information is verified before loans are distributed. If a student withdraws or carries insufficient units during the stated loan period, any remaining loan funds are returned to the lender, the remaining portion of the loan is cancelled, and the student may be billed for funds already received. If reinstatement of the loan is desired, the student must reapply for a new loan that reflects the new loan period. For more information, contact the Financial Aid Office.

William D. Ford Federal Direct Loan Program

Direct Loan Program loans are issued each term based on the student's application date.

Electronic Fund Transfer (EFT) loans under this program are disbursed through Bruin Bill. Current registration and all outstanding University debts are deducted from the student's loan funds before the remaining balance (or refund) is distributed. See "BruinDirect" in this section concerning direct deposit of Bruin Bill refunds.

Auxiliary/Private Loan Distribution

Auxiliary/private loan funds eligible for Electronic Fund Transfer (EFT) are disbursed through Bruin Bill. Current registration and all outstanding University debts are deducted from the student's loan funds before the remaining balance (or refund) is distributed. See "Bruin Direct" concerning Bruin Bill refunds.

Paper auxiliary/private loan checks are available at or after the beginning of each term at the Loan Services Office. Such checks are held for pick-up for thirty (30) days, then returned to the lender.

Students who wish to pick up a paper loan check must present a valid driver's license, state ID card, military ID, or passport and have no outstanding financial holds on their records in order to receive the check.

Change of Student Information

Students must notify the Registrar, the Loan Services Office, and their student loan lender(s) in writing within 10 days if they

1. Drop below half-time status, withdraw from UCLA, or transfer to another school
2. Change their address or telephone number, graduation date, name, and/or Social Security number (notify the Registrar's Office through URSA at <http://www.ursa.ucla.edu> or in person at 1113 Murphy Hall)

UCLA Borrower Requirement

Federal regulations governing the student loan programs require that anyone borrowing student loans at UCLA must complete an online debt management session/exam prior to receiving loan funds. This online session/exam explains the rights and responsibilities associated with loans and provides solutions for minimizing debt. Until this requirement is fulfilled, a University hold will prevent loan funds from being disbursed. For more information, see the debt management link at <http://www.loans.ucla.edu>.

Exit Interview Requirement

Students who have received one or more (federal or university) long-term student loans while attending UCLA and are about to graduate, transfer, withdraw, or take a leave of absence from UCLA are required to complete a loan exit interview with the Loan Services Office, A227 Murphy Hall, (310) 825-9864. See the exit interview link at <http://www.loans.ucla.edu> for more details.

Short-Term Loans

Interest-free loans are available in the Loan Services Office. Applications are accepted in person only. To qualify for such loans, students must be currently enrolled at UCLA with sufficient accepted funding to cover current quarter or semester registration fees, and have no record of a defaulted short-term loan within the past year. Applicants must present one of the following photo IDs: BruinCard, driver's license, state ID card, military ID, or passport. Three loan types are currently available:

1. **Emergency Loan:** A loan of up to \$200 for those who meet the above criteria.
2. **Living Expense Loan:** A loan of up to \$350 for those who meet the above criteria and are employed. Written employment verification must be submitted. Verification must be on company letterhead, show weekly hours worked, and be signed by the employed student's supervisor. Students employed by UCLA may use their current pay statement. If self-employed, the student's business license must be submitted.

3. **Financial Aid Advance:** A loan to bridge the gap between the awarding of current-term financial aid and the actual receipt of funds. Loans are generally made against delayed current-term federal Direct, Stafford, or Perkins; University; and approved electronically-disbursed federal PLUS (parent) loan disbursements.

A short-term loan must be repaid on time or a late fee is assessed. The defaulted loan may be subject to further collection actions, and future loan eligibility may be jeopardized. Past-due short-term loans must be paid with cash, money order, or cashier's check in order to receive University services.

Graduate Student Support Office

1228 Murphy Hall
(310) 825-1025
<http://www.gdnet.ucla.edu>

Merit-Based Awards

Merit-based awards funded by the Graduate Division take the form of stipend, fee, and/or nonresident tuition awards. To receive these awards, students must return a signed offer letter and necessary supporting documentation to Graduate Student Support, 1228 Murphy Hall.

Fee Remissions

As a result of employment in an eligible academic apprentice personnel title, graduate students may receive certain fee remissions. Eligibility is determined by the following criteria:

1. Appointment(s) must be at least 25 percent time, not to exceed 50 percent time, and only under eligible title codes (students should see their departments or the Academic Apprentice Personnel Manual for Students at <http://www.gdnet.ucla.edu/gss/appm/aapmstudent.pdf> for specific details).
2. Students must work at least 25 percent time during the term.
3. Students must register and enroll in a minimum of 12 units no later than the third week of instruction.
4. Cumulative GPA must be 3.0 or better.

Fee Deferrals

Academic apprentice personnel can obtain a Fee Deferral from their department to extend the registration fee and nonresident tuition payment deadline by approximately two months. It is the students' responsibility to pay back the deferral with either personal funds or a fee award credited to their accounts. Students who do not meet the extended deadline are charged a late fee.

Medical Insurance Plan Premiums

The mandatory insurance premium is paid for all eligible academic apprentice personnel. Students should not waive health insurance if they want the premium paid as part of their employment. To waive GSHIP, submit the online waiver before the original registration fee payment deadline. A waiver cannot be reversed during the term even if students have been given a fee deferral.

Extramural Support

The Graduate and Postdoctoral Extramural Support (GRAPES) database contains information on over 500 awards for graduate study, dissertation research, travel grants, and postdoctoral research. GRAPES is available at <http://www.gdnet.ucla.edu/grpinst.htm> or from the Graduate Outreach, Diversity and Fellowships Office, 1252 Murphy Hall, (310) 825-3521.

Educational Tax Benefits

A number of educational tax benefits may have an impact on the federal income tax liability of students and their families. To assist the Internal Revenue Service (IRS) monitor eligibility for tax credits, UCLA must provide certain information to the IRS on its students. A brief summary of the provisions that may apply to students in attendance at UCLA follows:

Hope Scholarship Tax Credit is a nonrefundable tax credit up to a maximum amount of \$2,500 for qualified tuition and fees paid by or on behalf of a student. The credit is generally available for students in their first two years enrolled at least half time in coursework leading to a recognized degree or certificate.

Lifetime Learning Credit is a nonrefundable credit equal to 20 percent of the first \$10,000 of qualified tuition and fees paid by or on behalf of a student in years in which the Hope Scholarship Credit is not claimed. The credit is generally available for students enrolled in coursework leading to a recognized degree or certificate. Individuals enrolled in coursework to acquire or improve job skills may also be eligible for the Lifetime Learning Credit.

Student Loan Interest Deduction is a federal income tax deduction for an amount up to \$2,500 in interest paid on loans incurred to pay qualified education expenses.

As required by law, UCLA will report to the IRS the identity of students who have paid educational fees that may be eligible for the Hope Scholarship or Lifetime Learning Credit. The university must report the following:

1. student social security number, name, street address, city, state, and ZIP code
2. billed amount for qualified tuition and related expenses
3. adjustments to qualified tuition and related expenses for a prior year
4. scholarships or grants
5. adjustments to scholarships or grants for a prior year
6. half-time student status
7. graduate student status

On or before February 1 of the current tax year, students will receive a corresponding report. Any questions regarding information printed on this form should be directed to TCRS, the University of California's education tax credit reporting service, at their toll free number (877) 467-3821, or see <http://www.tcrs.com>.

To find out if you qualify for benefits under these or other provisions of the Taxpayer Relief Act, contact a tax consultant or call the Internal Revenue Service. **The University of California is not authorized to respond to tax questions.**

More information is available at <http://www.ed.gov/offices/OPE/PPI/HOPE/index.html>.

Sponsored Student Information

Type of Aid	Authorized Issuing Office	Location
Air Force ROTC	Student Accounts	1121 Murphy Hall
Army ROTC	Military Science Student Accounts	120S Student Activities Ctr 1121 Murphy Hall
Athletic Grant-in-Aid	Athletic Department	Morgan Center
California Grant A and Grant B	Financial Aid Office	A129J Murphy Hall
California Scholarship Commission – Graduate	Graduate Student Support	1228 Murphy Hall
Chancellor's or Regents Fellowship – Nonresident	Graduate Student Support	1228 Murphy Hall
Child of Deceased Fireman or Lawman	Registrar's Office	1113 Murphy Hall
Contractual Credential Candidate – Nonresident	Registrar's Office	1113 Murphy Hall
Departmental Sponsorship (includes any traineeship paid through the department)	Respective Departments	Various
Education Abroad Student (from University Abroad)	Education Abroad Office	B300 Murphy Hall
Faculty Dependent – Nonresident	Registrar's Office	1113 Murphy Hall
Graduate Student Studying Out of State	Graduate Student Support	1228 Murphy Hall
International Student on Nonimmigrant Visa with Letter from Sponsor (unless TA or departmental sponsorship)	Student Accounts	1121 Murphy Hall
Military Dependent – Nonresident	Registrar's Office	1113 Murphy Hall
National Service Trust	Student Accounts	1121 Murphy Hall
Navy ROTC – Five-Term	Naval Science Student Accounts	120T Student Activities Ctr 1121 Murphy Hall
NDEA and NSF Fellowship Holders	Graduate Student Support	1228 Murphy Hall
Nonacademic University Employee – Full Time (see Staff Personnel Policy 260)	Campus Human Resources	200 UCLA Wilshire Center
Outside Agencies (private industries, clubs, and organizations)	Student Accounts	1121 Murphy Hall
Resident Reclassifications	Registrar's Office	1113 Murphy Hall
Scholarships	Financial Aid Office	A129J Murphy Hall
State Rehabilitation Service	Office for Students with Disabilities Student Accounts	A255 Murphy Hall 1121 Murphy Hall
TA, Associate or Acting Instructor – Nonresident (students must pay if waiver is denied)	Respective Departments	Various
TA, Associate or Acting Instructor, Research Assistant or Postgraduate	Respective Departments	Various
Undergraduate Nonresident Tuition (10 units or less)	College or School Office	Various
Undergraduate Reduced Educational Fee (10 units or less)	College or School Office	Various
Undergraduate Scholarships	Financial Aid Office	A129J Murphy Hall
Veteran, Veteran's Dependent	Registrar's Office	1113 Murphy Hall

URSA

www.ursa.ucla.edu

University Records System Access (URSA) gives UCLA students, and those who have been students within the past 10 years, real-time access to their official University academic records. In addition, students may set up and manage third-party access for others to access their data and Bruin Bill account.

URSA is available Sunday night from 6 p.m. through Tuesday at 1 a.m. and Tuesday through Saturday from 6 a.m. to 1 a.m., including holidays.

With its intuitive visual interface, URSA is the easiest way to enroll in classes and to gain real-time access to academic, financial, and personal records.

URSA is a secure encrypted site; records are confidential. Users access URSA by using their UCLA Logon ID and password. This personal logon information should not be given to anyone. Tampering with another student's enrollment or personal data is subject to disciplinary action up to and including suspension.

Users create and manage their individual UCLA Logon ID and password at <https://logon.ucla.edu>. Passwords can be changed and reset, and security questions can be set up to help users remember their passwords.

Third-Party Access

Students can authorize third parties to have view-only access to their student records and direct access to their Bruin Bill account. A third party establishes his or her own separate UCLA Logon ID and password, communicates this information (name and UCLA Logon ID) directly to the student, and the student selects which URSA features the third party can view or access. Students may revoke access, or change access features, at any time.

Students are advised of their FERPA rights, and they must check a box indicating that they understand they are waiving FERPA for student-designated third parties. Third parties must use URSA to access the features selected by the student. With the exception of financial information, no other non-directory student information may be released to third parties by any University staff over the phone or in person.

BruinAlert

Students with current e-mail addresses in URSA are automatically enrolled in BruinAlert to receive e-mail messages in the event of a UCLA emergency. See BruinAlert in the UCLA Online section.

URSA OnLine Time Remaining: 44:57
Main Menu

ACADEMIC	FINANCIAL	PERSONAL
<ul style="list-style-type: none"> View Enrollment Menu View Study List Find a Class to Enroll View Degree Progress Report & Grade Report View Grades & GPA View Enrollment Appointment Times View Registration Status View Academic and Financial Holds Update Degree Expected Term Declare Term Non-attendance Download Study List Order Transcripts 	<ul style="list-style-type: none"> View eFAN and Financial Aid Awards on MyFAO View Billing Accounts (BAR) View Financial Aid Awards and Summary on URSA View Refund Activity View Financial Aid Document Tracking View BruinCard Account View Work-Study Info and Job Bulletin View Tax Withholding Report View MyHousing 	<ul style="list-style-type: none"> Update Address Information Update E-mail NEW Update Emergency Contact Information Update Privacy Options Manage 3rd Party Access Bruin View - Search For Jobs

LOG OFF

Suggestion or Feedback? | Help
Monday, October 20, 2008 12:15:42 PM

Enrollment

Enrolling in Classes

See the Class Listings section for class times, rooms, instructors, and other enrollment information. For updated listings, see the online *Schedule of Classes*. See the Class Listings section and your school or College advisers (listed in the Academic Counseling section) to assemble a program of courses.

Plan two or three alternate programs in case your first choice of courses is not available. Do not choose two courses in the same final examination group (see the final examination chart in the Class Listings section) or select classes that conflict in meeting times. If conflicts are unavoidable, consult with the instructor of each course at the first class meeting.

Hepatitis B Vaccine Requirement

California law requires students 18 years and younger to provide proof of immunity to Hepatitis B prior to entering and enrolling at the University of California. The Hepatitis B vaccine is a three-shot series. If students have already received the series in their lifetime, there is no need to repeat it. To satisfy the requirement, all students must submit their information at <http://www.studenthealth.ucla.edu>. The link is located under the New Bruins section.

Students who have not yet completed the series are granted a two-term grace period to comply. Failure to satisfy the requirement by the third term results in a hold on student records, whereby students cannot enroll in classes or use any University services.

URSA Enrollment

University Records System Access (URSA) enables UCLA students to acquire information from their University academic records and to enroll in classes. Use URSA at <http://www.ursa.ucla.edu> to determine assigned appointment periods; enroll in classes; add, drop, exchange, or change the grading basis of classes; join a wait list; view and download Study Lists; and set up third-party views. Students enroll during appointment times which they obtain through URSA.

See the URSA section for more information on services and features.

Enrollment Appointments

Enrollment appointments are based on class level and assigned within the time and dates shown on the chart at the end of this section or at <http://www.registrar.ucla.edu/soc/enrollappt.htm>.

Current-term degree candidates must redeclare candidacy for a later term to receive enrollment appointment times for future terms.

Undergraduate Student Enrollment

A two-pass system is used for UCLA's 25,000 undergraduates to ensure that everyone has the opportunity to enroll in required premajor, major, and GE courses and to graduate.

Undergraduates eligible to enroll for the next term enroll on URSA during two randomly-assigned appointments, which fall within pass periods that are prioritized as follows:

1. Students in priority groups
2. Seniors with 160 completed units who have declared candidacy to graduate within the next two terms

3. Seniors with 160 or more units who have not declared candidacy
4. New and reentering students eligible for advance payment and/or enrollment
5. Seniors with less than 160 units (135–159.9 units)
6. Juniors with less than 135 units (90–134.9 units)
7. Sophomores with less than 90 units (45–89.9 units)
8. Freshmen with less than 45 units (0–44.9 units)

When determining class level, a student's current term units are included and enrollment appointment times are assigned based on that projected classification. Projected class level is also used if course enrollment is restricted to a certain class level. Projected class level is indicated on URSA when a student checks his or her individual enrollment appointment times.

URSA does not allow students to enroll before their specified time and informs them of their correct appointment day and time.

Changes in the appointment sequence are made only to correct an appointment based on an incorrect class level. To request an appointment change, go to the Registrar's Office, 1113 Murphy Hall prior to the assigned appointment.

PRIORITY PASS. During their priority pass, students **may only enroll in 10 units** unless otherwise noted by their priority group. Students in a priority group who do not enroll during their priority pass appointment period must wait until their first pass appointment to enroll. Enrollment is not guaranteed during priority pass appointments.

Priority enrollment groups include Regents Scholars, athletes in NCAA sports, qualified veterans, and students served by the Office for Students with Disabilities. Sections are carefully monitored during each priority group pass to ensure that any one group does not exceed 30 percent and that all groups do not exceed 50 percent of a section's spaces, in accordance with recommendations of a task force appointed by the Committee on Educational Policy.

NOTE: Priority pass students may only enroll in a **total** of 10 units during their priority *and* first passes.

FIRST PASS. During their first pass, students **may only enroll in 10 units**. This gives all undergraduates a better chance to obtain at least two courses needed toward graduation. Students who do not enroll during their first pass appointment period must wait until their second pass appointment to enroll.

SECOND PASS. During their second pass, students can add courses up to the maximum units allowed by their College or school. They can enroll from the beginning of the specified appointment day and time through midnight on Friday of the second week of classes, when wait lists are eliminated and Study Lists of enrolled courses become official. Students should be enrolled in courses with unit credit by that date to avoid paying the late Study List filing fee and obtaining instructor signatures and College/school approval on Enrollment Petitions (for more details, see "Official Study Lists").

After second pass appointments begin, undergraduates may

1. Use a Permission to Enroll (PTE) number (see "Enrollment in Restricted Classes") to enroll through URSA for restricted or closed classes. Undergraduates may submit approved major change forms that may affect enrollment in courses restricted to particular majors
2. Submit approved petitions for contract courses
3. Request enrollment in Passed/Not Passed (P/NP) courses over the eligible limit of units (URSA informs students if this applies)
4. Submit approval for an **excess unit** Study List

Graduate Student Enrollment

Law, Medicine, and Dentistry students enroll as instructed by their respective Student Affairs Offices.

All other graduate students eligible to enroll for the next term are randomly assigned one appointment time or pass and can use URSA from the beginning of the specified appointment time through midnight on Friday of the second week of classes. Students should be enrolled in courses with unit credit by the deadline to avoid the late filing of Study List fee and to avoid having to obtain instructor signatures.

Study List Limits

Study list maximums are

College of Letters and Science	19 units
School of Engineering	21 units
School of Nursing	20 units
School of the Arts and Architecture	20 units
School of Theater, Film, and Television	19 units

To enroll in more units than the maximum allowed, see the appropriate College or school office to make an Excess Study List request.

Wait Lists

Wait lists are maintained through Friday of the second week of classes unless a department deletes them earlier. This may happen on the first day of classes for some sections, especially laboratories. Check the notes under the course listing in the *Schedule of Classes*. Students should not assume they will be added to a class or dropped from a class (if, for example, they are number one or number 100 on the wait list). Students must drop themselves before the official Study List deadline if they do not want the class.

A wait-list position within 10 percent of enrollment capacity (for example, number five for a class of 50) indicates a good chance of being enrolled. Many students drop classes after the first meeting, at which point other students may enroll in the class or advance on the wait list. Sometimes departments increase the enrollment capacity of the class, which automatically enrolls additional students from the wait list. Check URSA before Friday of the second week of classes to determine wait-list status.

Students may move backward on wait lists if a class is overenrolled through the use of PTE numbers. For example, a student who is first on the wait list for a course that has an enrollment capacity of 100 and is not overenrolled may move from position 101/100 to 105/100 if four students with PTE numbers enroll. The student cannot be enrolled until five people drop the course and the enrolled number is less than the enrollment capacity.

Enrollment in Restricted Classes

Students may enroll through URSA in a restricted class if they get a five-digit PTE number. A PTE number is issued at the discretion of the instructor or department offering the class. When used with the nine-digit course ID, it guarantees enrollment through URSA. Inquire at the respective departmental office regarding any internal department procedures for receiving a PTE number.

PTE numbers may be issued in the following cases:

1. The department/instructor offering the class may authorize **selective enrollment** if the enrollment capacity is filled. This is at

the instructor's discretion and may only be approved based on criteria established by the instructor and/or department

2. As an exception to published **restrictions** (consent of instructor, department consent, specified majors, class levels—freshmen only, juniors or above) in the *Schedule of Classes*
3. **Closed classes** (enrollment capacity reached). When the enrollment capacity is reached, students may choose to be on a wait list. They are moved into the class as enrolled students drop out or if the department increases the enrollment capacity

If the instructor/department assigns a PTE number, use the nine-digit course ID to enroll in the class through URSA. Note: Some instructors assign a PTE number and notify the student through URSA.

Enforced Requisites

Undergraduate students are prevented from enrolling in lower division Letters and Science courses with enforced requisites (as listed in the *UCLA General Catalog* or the online *Schedule of Classes*) if those requisites have not been met. Some courses with requisites may be in warning status, which allows enrollment but informs students that the course requisite has not been met. In the Class Listings section, courses with enforced requisites are notated with a Y in the ENF REQ column, located after the course title.

Students with transfer or AP credit that was not evaluated as equivalent to a specific requisite should consult the department offering the course for review of the transfer or AP credit as shown on their DPR. Decisions by the department concerning meeting requisites are final.

Impacted Courses

Courses that meet the criteria below and have been approved by the Faculty Executive Committee of the College or schools are designated as "impacted" courses.

1. Meet once a week and are difficult to complete if a student has not attended by the end of the second week of classes
2. Have high enrollment demand that deny qualified students enrollment because of limited resources
3. Have high instructor/student ratios, and/or
4. Involve large commitments of other resources

Each impacted course is clearly indicated in the Class Listings section by a Y in the IM (Impacted) column. In the online *Schedule of Classes*, the designation is listed under "Cr's Info" or the "ID Number" which links to expanded information about a course.

A complete list of impacted courses is available online at <http://www.registrar.ucla.edu/soc/impact.htm>.

Students cannot drop an impacted course after Friday of the second week of a term for other than exceptionally extenuating circumstances as described in "Drop Procedures."

Enrollment in Contract Courses

Students use MyUCLA to initiate a petition to enroll in a contract course. To start the process and obtain contract forms, students log in to MyUCLA, click on "Features" in the navigation bar, select "Academic" from the fly-out menu, and then select "Contract Courses." Contract forms are available for the following course numbers: Honors Contracts (89HC, 189HC), Student Research Program (99), USIE contracts (188SA, 188SB), and upper division tutorials (195-199). See the sample contract at <https://be.my.ucla.edu/contract/courses/CC.asp>.

Each form is customized for a specific course number. Before filling out the form, students need to prepare a short description of the proposed course of study, the nature of the faculty supervision, and the type of tangible evidence of work completed that will be presented at the conclusion of the course. The name of the faculty mentor who is to supervise the course is also needed at the time the form is filled out. After this information is entered, print the form and obtain the necessary signatures.

For students pursuing an internship (course 195), consult with either a departmental adviser or the Center for Community Learning (A265 Murphy Hall) to determine which unit coordinates the internship. Internships coordinated through the Center for Community Learning require a site supervisor's signature.

After obtaining the signatures of the instructor and the instructor's department chair, students must check with the department of the course in which they are enrolling, or with their College or school, to confirm which of the following options to use to complete enrollment in the course:

1. Through the department by leaving the form for processing
2. Through the appropriate school by taking the form to
 - a. 6426 Boelter Hall for the Henry Samueli School of Engineering and Applied Science
 - b. 103 East Melnitz Building for the School of Theater, Film, and Television
 - c. 2-200 Factor Building for the School of Nursing
3. Through the Registrar's Office by taking the form to 1113 Murphy Hall

Note: Students setting up contracts with instructors in one of the 19 School of Medicine departments must (1) obtain the instructor's signature, (2) take the form to the instructor's department where a staff person will obtain the chair's (or chair designee's) signature, and (3) bring the completed form to the Registrar's Office for enrollment processing.

The deadline to enroll in a contract course without a fee is Friday of the second week of classes; to enroll with a fee, the deadline is Friday of the third week of classes.

Once a contract is processed, students can print out their Study List which serves as a record of enrollment.

Official Study Lists

A Study List is a record of all courses a student is enrolled in for a term. A registered student's Study List of enrolled courses becomes official at midnight on Friday of the second week of classes and all wait lists are eliminated at that time.

Student Responsibility

Each student is responsible for all courses and the grading basis for each course, as listed on URSA, and cannot receive credit for courses not listed. Errors or omissions should be corrected before the College or school deadline for changes by petition. Unapproved withdrawal from or neglect of a course entered on the Study List results in a failing grade. URSA enrollment deadlines end at midnight on the published date (see the URSA appointment times chart below and the Calendar section). Study Lists should be checked through URSA after all enrollment transactions.

In planning courses for a term, students are responsible for avoiding class conflicts and avoiding conflicting or multiple same-day final examinations. See "Final Examination Policies" in the Class Listings section.

Study List Changes on URSA

Fees for adds and changes on URSA are automatically charged to a student's Bruin Bill account on a per-transaction basis. Anything submitted or requested as an exception to a published deadline is subject to a penalty fee. Approved retroactive enrollment requests are assessed a per-transaction fee. See the Calendar section for deadlines and see "Miscellaneous Fees" in the Registration section for all course transaction fees.

Undergraduate Study List Changes

Undergraduate students can make changes to their Study List through Friday of the second week without a fee. After Friday of the second week, when the Study List becomes official, undergraduate students are charged a fee to make changes. The fees are assessed through Bruin Bill. See "Study List Changes on URSA."

UNDERGRADUATE TIMETABLE FOR STUDY LIST CHANGES ON URSA		
	No Fee	Fee
Add a course	Weeks 1-2	Week 3
Change variable units	Weeks 1-2	Weeks 3-4
Change grading basis	Weeks 1-2	Weeks 3-6
Drop a course	See drop reference chart	

For late enrollment transactions after the published deadlines, students should contact their respective counseling units for forms and procedures:

- College AAP students, 1209 Campbell Hall
- College athletes, Morgan Center
- College honors students, A311 Murphy Hall
- All other College students, A316 Murphy Hall
- Henry Samueli School of Engineering and Applied Science, 6426 Boelter Hall

- School of Arts and Architecture, 2200 Broad Art Center
- School of Theater, Film, and Television students, 103 East Melnitz Building
- School of Nursing, 2-200 Factor Building

Add a Course

Undergraduate students adding courses during the third week are assessed a Change in Study List per-course fee. For courses added after the official add deadline of Friday of the third week, they are assessed a per-course Change in Study List fee plus a per-course penalty fee. A PTE number is required if the class is closed or restricted. After week three, College or school approval is required to add a class. See "Miscellaneous Fees" for fee information.

Change Variable Units

Undergraduate students changing units through URSA on a variable unit class during third and fourth week are assessed a per-course change fee. After fourth week, students are assessed a per-course change fee plus a per-course penalty fee. After week four, College or school approval is required to make changes. See "Miscellaneous Fees" for fee information.

Drop a Course

Drop deadlines vary by College or school and the type of course (impacted or nonimpacted). See "Drop Procedures" and the drop reference chart below for more detailed information.

Note: Student athletes may not drop a class after the first day of class without their counselor's approval.

Change the Grading Basis of a Course

Undergraduate students changing the grading basis through URSA of an optionally graded course during weeks three through six are assessed a per-course change fee. Changes after Friday of sixth week require a petition; if approved, students are assessed a per-course change fee plus a per-course penalty fee. See "Changing Grading Basis" below for more detailed information; see "Miscellaneous Fees" for service fee information.

Graduate Study List Changes

Graduate students can use URSA to add, drop, change grading basis, or change variable units through the end of the last day of instruction. Fees are assessed through Bruin Bill after Friday of second week. See "Study List Changes on URSA" above.

GRADUATE TIMETABLE FOR STUDY LIST CHANGES ON URSA		
	No Fee	Fee
Add a course Drop a course Change grading basis Change variable units	Weeks 1-2	Week 3
Add a course Drop a course Change grading basis Change variable units		Weeks 4-10

Graduate students are assessed a per-course change fee when adding a course during the third week. They are also assessed a per-course change fee when dropping a course, changing variable units, or changing grading basis through Friday of tenth week. The official graduate add deadline is Friday of third week. For courses added after this date, graduate students are assessed a per-course change fee plus a per-course penalty fee and the enrollments are not counted toward departmental budget allocations. A PTE number is required if the class is closed or restricted.

Late Study Lists

Registered students who are not officially enrolled in courses for credit as of Friday of the second week of instruction must file a late Study List. Use an Enrollment Petition for this process.

A fee is charged for filing a late Study List after Friday of the second week of instruction as described under "Late Payment" in the Registration section. See "Miscellaneous Fees" for fee information. Fees are assessed through Bruin Bill.

1. Obtain the appropriate form: undergraduate students from the College or school advising unit; graduate students from a department adviser.
2. Obtain the necessary signatures and file the approved form at the processing locations noted on the Enrollment Petition form. Students are given a receipt of the approved/processed Study List and are responsible for all courses and grading basis as recorded.

Drop Procedures

Dropping a course may reduce a Study List below minimums required for full-time status, financial aid, the minimum progress requirement, and eligibility for residence halls and other services that require a specific enrollment status. The drop form reminds students about these requirements and the consequences that may be triggered if the petition is processed. It is each student's responsibility to meet enrollment unit requirements.

Dropping Nonimpacted Courses

Nonimpacted courses constitute the vast majority of courses and may be dropped on or before Friday of second week through URSA with no fee or transcript notation. Nonimpacted courses may be dropped during the third and fourth week through URSA with no transcript notation and a per-course change fee. Drops after Friday of fourth week are assessed a per-course change fee plus a per-course penalty fee. Drops after fourth week incur a transcript notation noting the week the class was dropped. See "Miscellaneous Fees" for fee information.

The drop periods for classes vary by College or school. See the drop reference chart.

Students in the College of Letters and Science can drop non-impacted courses through URSA without a transcript notation through Friday of fourth week. In weeks five through seven, students in the College can drop courses through URSA without an instructor's signature. During weeks eight through ten, students are restricted to three approved drops in their academic career. For drops after seventh week, an instructor's signature and College approval is required.

For students in the Henry Samueli School of Engineering, the School of the Arts and Architecture, and the School of Theater, Film, and Television, students can drop courses through URSA without a transcript notation through Friday of fourth week. After fourth week, they must obtain a drop petition from their academic deans' office.

DROP REFERENCE CHART

Note: All deadlines fall on Friday of the week(s) indicated. If that Friday is a University holiday, the deadline is the Thursday of that week.

College of Letters and Science Drop Period	Type	Method	Fee	Transcript Notation
Weeks 1-2 (all courses)	Drop	URSA	No fee	No transcript notation
Weeks 3-4 (nonimpacted courses)	Drop	URSA	\$ 5	No transcript notation
Weeks 3-10 (impacted courses)	Late Drop	Petition	\$20	Transcript notation
Weeks 5-7 (nonimpacted courses)	Late Drop	URSA	\$20	Transcript notation
Weeks 8-10 (nonimpacted courses)	Restricted Drop (maximum 3 drops)	Petition	\$35	Transcript notation
After week 10	Retroactive Drop	Petition	\$50	Transcript notation

HSSEAS, SOAA, SON, TFT Drop Period	Type	Method	Fee	Transcript Notation
Weeks 1-2 (all courses)	Drop	URSA	No fee	No transcript notation
Weeks 3-4 (nonimpacted courses)	Drop	URSA	\$ 5	No transcript notation
Weeks 3-10 (impacted courses)	Late Drop	Petition	\$20	Transcript notation
Weeks 5-10 (nonimpacted courses)	Late Drop	Petition	\$20	Transcript notation
After week 10	Retroactive Drop	Petition	\$35	Transcript notation

Dropping Impacted Courses

Impacted courses may be dropped on or before Friday of second week through URSA with no fee or transcript notation. Each impacted course is indicated by a Y in the IM (impacted) column in the class listings of the *Schedule of Classes*.

Impacted Course Drop Policy

After Friday of second week, students who need to request a drop of an impacted course should consult the course instructor and explore academic options other than dropping the course. Impacted courses may be dropped after the second-week deadline only under extraordinary circumstances (such as severe illness).

To drop an impacted course, students should pick up a Late Impacted Course Drop Petition or Retroactive Drop Petition form from their counseling unit:

College Academic Counseling, A316 Murphy Hall
 Honors Programs Office, A311 Murphy Hall
 AAP Counseling Office, 1209 Campbell Hall
 Athletic Counseling Office, Morgan Center
 School of Engineering and Applied Science, 6426 Boelter Hall

Follow the instructions on the form. A detailed explanation of the reason for dropping the course must be given, and the course instructor's signature must be obtained.

For College of Letters and Science students, requests to drop an impacted course are referred by College counseling units to a subcommittee of the Faculty Executive Committee. For School of Engineering students, requests are submitted to the Associate Dean. If the request is approved, the dropped course appears on the student's transcript with a notation indicating the date and week of the term in which the drop petition was filed, and the late drop fee is assessed.

Transcript Notation for Late Drops

Drops of impacted courses processed after Friday of second week and drops of nonimpacted courses processed after Friday of fourth week are recorded on the permanent undergraduate transcript. The entry records the week the course was dropped using the following format:

```

COGNITIVE PSYCH  PSYCH  120A  4.0  B+
SHAKESPEARE     ENGL    90    4.0
COURSE DROPPED WEEK 8
  
```

Changing Grading Basis

Courses with Optional Grading Basis

Courses with an optional grading basis allow students (not instructors) to choose either a Letter grade or a Passed/Not Passed grade (for undergraduates) or Satisfactory/Not Satisfactory grade (for graduate students). In URSA and the *Schedule of Classes*, the grade type for classes with an optional grading basis is displayed as SO (Student Option)—which appears in the grade type column. The default grading basis for such classes is LG (Letter Grade).

Undergraduate students in good academic standing can change the grading basis on these courses through URSA. The deadline for undergraduates to make changes is Friday of sixth week. Graduate students can make changes through the last day of instruction. In the online *Schedule of Classes*, on the class listing page, click on "Crs Info" to determine if a course has optional grading, or see the course description in the catalog at <http://www.registrar.ucla.edu/catalog/updates/>.

Courses with Mandatory Grading Basis

Courses with a mandatory (nonoptional) grading basis (e.g., Letter Grade only, Passed/Not Passed, Satisfactory/Not Satisfactory) are designated LG, PN, or SU in URSA. The grading basis of these courses cannot be changed through URSA. Undergraduate students in good academic standing must petition to request a change in grading basis. The deadline for undergraduates to petition for change is Friday of sixth week. Graduate students can petition for change through the last day of instruction.

1. Using a Student Petition form, obtain approval to change grading basis from the department offering the class.
2. If departmental approval is granted, file the petition with the College or school counseling unit if you are an undergraduate student or with Graduate Division if you are a graduate student.
3. If the request is approved by the College, school, or Graduate Division, the petition is sent to the Registrar's Office, and the change in grading basis is recorded on the Study List.

(Engineering students at 6426 Boelter Hall; Letters and Science honors students at Honors Programs, A311 Murphy Hall; AAP students at AAP Counseling, 1209 Campbell Hall; athletes at the Morgan Center; all other Letters and Science students at College Academic Counseling, A316 Murphy Hall).

Special Programs Enrollment

Concurrent Enrollment

Concurrent enrollment—defined as taking courses during regular sessions (Fall, Winter, and Spring terms) for credit at UCLA and, at the same time, at another non-UC institution, including UCLA Extension—is not permitted except in extraordinary circumstances, and no credit is given for such courses unless the approval of the UCLA College or school has been obtained by petition prior to enrollment.

Intersegmental Cross-Enrollment

At the discretion of the appropriate campus authorities on both campuses, California Education Code sections 66755 and 66756 (amended by SB 361 passed in 1999) allow undergraduate students enrolled in any campus of the California community colleges, the California State University, or the University of California to enroll without formal admission in a maximum of one course per academic term at a campus of either of the other systems on a space-available basis. Enrollment in precollege courses is excluded.

UCLA students qualify for intersegmental cross-enrollment if they meet all the following requirements:

1. Complete at least one term at UCLA as a matriculated student
2. Enroll for a minimum of 6 units for the current term
3. Earn a grade-point average of 2.0 (C) for work completed
4. Pay appropriate tuition and fees at UCLA for the current term
5. Complete appropriate academic preparation as determined by the host campus
6. Have California residence status

Obtain a concurrent enrollment application from the College or school. An administration fee is charged for each academic term such enrollment is requested.

Intercampus Visitor Program

Undergraduates enrolled at one campus of the University of California may have the opportunity to attend another UC campus for one quarter or semester on the Intercampus Visitor Program. UCLA students obtain applications from the Registrar's Office, 1113 Murphy Hall. Observe the deadlines and enrollment restrictions on the application. Applications are reviewed by a student's College or school. Letters and Science students should contact College Academic Counseling in A316 Murphy Hall; Arts and Architecture students should contact the Student Services Office in 2200 Broad Art Center; Theater, Film, and Television students should contact the Student Services Office in 103 East Melnitz Building; Engineering students should contact the Student Services Office in 6426 Boelter Hall.

Simultaneous UC Enrollment

Undergraduate students may enroll simultaneously in courses offered by another UC campus. Eligible students must be registered (fees paid), in good standing, and enrolled in at least 12 units at UCLA. Students may simultaneously enroll in no more than one UC host-campus course not to exceed 6 units. Before attending the host campus, both campuses must give approval. Approval to enroll simultaneously on another UC campus does not guarantee credit toward specific degree or General Education requirements. Application of host-campus courses to UCLA graduation requirements is determined by the College or school. Details are on the application form. Obtain applications and directions for submitting forms from the following offices: honors students, A311 Murphy Hall; student athletes, Morgan Center; AAP students, 1209 Campbell Hall; all other Letters and Science students, College Academic Counseling, A316 Murphy Hall; Arts and Architecture, Theater, Film, and Television, Engineering and Applied Science, and Nursing students, their respective Student Affairs Office. The form is also available online at <http://www.registrar.ucla.edu/forms/>.

Winter 2011 URSA Enrollment Appointments

Based on class level, enrollment appointments are assigned randomly within the times and dates shown and are based on student status when appointments are assigned. Find exact enrollment appointment times through URSA at <http://www.ursa.ucla.edu>. Current-term degree candidates must redeclare candidacy for a later term to receive enrollment appointment times for future terms. Appointments cannot be changed once they are assigned. For projected classification information, see "Undergraduate Student Enrollment" earlier in this section.

	First Appointment	Time	Last Appointment	Time
Priority Pass <i>Enroll in up to 10 units.</i>				
All priority students	November 10	7:00 a.m.	November 11	11:00 p.m.
Priority pass ends November 14, 2010, at 11:59 p.m.				
First Pass <i>Enroll in up to 10 units.</i>				
Seniors (160+ units) who have declared candidacy to graduate in next 2 terms	November 15	7:00 a.m.	November 15	3:30 p.m.
Seniors (160+ units) who have not declared candidacy	November 15	4:00 p.m.	November 16	11:30 a.m.
New students	November 16	12:00 noon	November 16	12:00 noon
Reentering students	November 16	12:30 p.m.	November 16	12:30 p.m.
Seniors (135-159.9 units)	November 16	1:00 p.m.	November 17	8:00 a.m.
Juniors (90-134.9 units)	November 17	8:30 a.m.	November 18	1:00 p.m.
Sophomores (45-89.9 units)	November 18	1:30 p.m.	November 19	9:00 a.m.
Continuing freshmen (0-44.9 units)	November 19	9:30 a.m.	November 19	3:00 p.m.
First pass ends November 21, 2010, at 11:59 p.m.				
Second Pass <i>Enroll in up to Study List maximum units.</i>				
Seniors (160+ units) who have declared candidacy to graduate in next 2 terms	November 22	7:00 a.m.	November 22	5:00 p.m.
Seniors (160+ units) who have not declared candidacy	November 22	5:30 p.m.	November 23	3:30 p.m.
New students	November 23	4:00 p.m.	November 23	4:00 p.m.
Reentering students	November 23	4:30 p.m.	November 23	4:30 p.m.
Seniors (135-159.9 units)	November 23	5:00 p.m.	November 24	2:00 p.m.
Juniors (90-134.9 units)	November 24	2:30 p.m.	November 28	4:30 p.m.
Sophomores (45-89.9 units)	November 28	5:00 p.m.	November 29	3:00 p.m.
Continuing freshmen (0-44.9 units)	November 29	3:30 p.m.	November 29	11:00 p.m.
Second pass ends January 14, 2011, at 11:59 p.m.				
Graduate Pass				
Joint students	November 15	7:00 a.m.	November 15	7:00 a.m.
Other graduate students	November 15	7:30 a.m.	November 17	11:00 p.m.
Graduate pass ends January 14, 2011, at 11:59 p.m.				

UCLA Online

BruinAlert

The BruinAlert messaging service communicates official information during an emergency or crisis situation that disrupts normal operation of the UCLA campus or threatens the health or safety of campus community members. BruinAlert sends messages to student subscribers on a "best effort" basis to e-mail and text-capable wireless devices such as mobile telephones.

Students with current e-mail addresses in URSA are automatically enrolled in BruinAlert and receive e-mail messages in the event of an emergency. Short Message Service (SMS) text messaging is also available to students on a voluntary basis; students may subscribe to SMS through the BruinAlert website at <https://www.transportation.ucla.edu/bruinalert/>.

Bruin OnLine

124 Kerckhoff Hall
 Help Desk (310) 267-4357
<http://www.bol.ucla.edu>
 e-mail: consult@ucla.edu

Bruin OnLine (BOL) is a collection of software and services that provide UCLA students, faculty, and staff with access to e-mail, campus network services, and the Internet. Services include dialup access using PPP at speeds up to 56 kbps and wireless access to the campus network, along with wired connections through Ethernet ports.

Accessing Bruin OnLine Services

On campus, BOL services are available anywhere there is network access, including campus computing laboratories, libraries, and campus residence hall rooms; and anywhere there is wireless network coverage.

BOL can be accessed from off campus by

1. Using the BOL modem pool (310 area code). Users pay all telephone charges for toll or long-distance access (310 area code)
2. Using your own Internet Service Provider (ISP), connect through the BOL proxy server to access UCLA restricted resources such as software and library journals. See <http://www.bol.ucla.edu/services/proxy/> for more information

Access for Persons with Disabilities

The Academic Technology Services (ATS) Disabilities and Computing Program (DCP) provides adaptive technology to help persons with disabilities who use BOL-supported software. DCP can assist with configuration and training for screen reader, voice recognition, reading aid, and other software programs. Call (310) 206-7133 for more information or see the Student Services section.

Wireless Access

Wireless Internet access is available in select locations on campus for UCLA Logon ID holders with their own 802.11b-compliant laptop or handheld computer. For more information, see <http://www.bol.ucla.edu/wireless/>. For a map of wireless coverage areas, see <http://www.bol.ucla.edu/services/wireless/coverage/>.

Getting Started

To use BOL services, you need a UCLA Logon ID and password, and a computer that connects to the UCLA network. You can access BOL services from many locations throughout campus or from home. Personalized assistance is also available from the BOL Help Desk.

For instructions on creating a UCLA Logon ID, see the self-serve website at <https://logon.ucla.edu>.

UCLA Logon

A UCLA Logon ID allows authentication for a variety of online campus services, networks, and materials. With this ID, users can

1. Access class webpages and discussion groups
2. Search the UCLA Library and online databases
3. Create e-mail mailing lists
4. Download Internet browsers, anti-virus software, e-mail clients, and FTP programs
5. Create personal webpages
6. Check e-mail
7. Authenticate to use the BOL Proxy Server
8. Access the UCLA wireless network

Campus Computer Laboratories

Student computer laboratories are supported through Academic Technology Services (ATS) and the College Library Instructional Computing Commons (CLICC), a collaborative effort between ATS, Center for Digital Humanities, Social Sciences Computing, Office of Instructional Development, and College Library. Some 15 computer laboratories are available throughout campus, each with computers, peripherals, software, and services that cater to specific areas of study.

Access to the laboratories varies; departmental laboratories may require enrollment in either the major or a class. General purpose laboratories merely require a UCLA Logon ID and password, which is available free of charge to UCLA students, faculty, and staff. Kiosks to set up an account are available at several locations.

For information on locations, hours, and eligibility, see <http://www.humnet.ucla.edu/itc/resources/labs/>, <http://www.clicc.ucla.edu>, and <http://computing.sscnet.ucla.edu/public/main/default.aspx>.

Electronic Mailing Lists (Listservs)

Bruin OnLine offers a mailing list service that manages electronic mail discussion and e-newsletter distribution to list subscribers. Mailing lists are available for any academic purpose; new list requests from students require verification of faculty sponsorship. For more information, see <http://www.bol.ucla.edu/services/lists/>.

Instructional Enhancement Initiative

The Instructional Enhancement Initiative (IEI) is designed to

1. Provide course websites for faculty, teaching assistants, and enrolled students. The sites facilitate the distribution of supplementary course materials, lecture notes, homework assignments, research links, and electronic communication, including virtual office hours and class bulletin boards for interactive question and answer sessions. Instructors decide which of these online capabilities are best suited to their course websites.
2. Provide enhanced computer laboratories with expanded hours of access for student use.

Students enrolled in undergraduate non-tutorial courses in the College of Letters and Science and undergraduate non-tutorial courses (including graduate non-tutorial courses taught concurrently with undergraduate courses) in the Henry Samueli School of Engineering and Applied Science are assessed a per-unit course materials fee, called the Instructional Enhancement Initiative (IEI) fee. For fee amounts, see the Miscellaneous Fee chart in the Registration section or online at <http://www.registrar.ucla.edu/fees/>. Fee assessment through Bruin Bill is based on actual enrollment at the end of the fourth week of the quarter. IEI fees apply to all students except Education Abroad Program reciprocity students and CAPPP (Washington internship) students.

For questions about IEI fees, see <https://be.my.ucla.edu/faq/aboutIEI.htm> (College of Letters and Science) or <http://www.seas.ucla.edu/feeinfo/> (Henry Samueli School of Engineering and Applied Science).

MyUCLA

MyUCLA at <http://my.ucla.edu> is a secure, personalized gateway to a variety of online information and campus services tailored to student needs. Features of MyUCLA include

1. WebMail including previews, address book import/export, e-mail address look-up from personal and campus directories, text features, and batch reply mailing
2. Calendar pre-populated with 15 categories of events including class schedules, finals, counseling appointments, workshops, student elections, and enrollment periods
3. Class Planner where class schedules can be created, printed, saved, and shared with counselors; and, through links with URSA, used to streamline the enrollment process
4. Study List showing classes and class information for current and previous quarters, including links to course websites, grades, library reserves, textbooks, the *Schedule of Classes*, TurnItIn, and participating classmates
5. Personalized notices concerning research and scholarship opportunities, Commencement, MyUCLA group events, and more
6. Student elections voting
7. Workshop sign-ups for sessions that help students meet academic and professional goals
8. Student forums in categories including academics, world issues, and dating
9. Internship search
10. Academic tools such as GPA calculator, virtual counseling, and contract courses

Newsgroups

Usenet is a worldwide discussion system of newsgroups classified by subject. Newsgroups available on news.ucla.edu include the [ucla.*](http://news.ucla.edu) hierarchy which is dedicated to topics specific to UCLA and is not transmitted outside of UCLA.

Bruin OnLine has its own newsgroups, for example, that post announcements about its service and where students can ask questions about computer software and hardware (ucla.bol.announce, ucla.bol.general, and ucla.bol.webpages). Other newsgroups help with platform questions (ucla.pc and ucla.mac), while still others post announcements and offer forums (for example, ucla.general, ucla.announce, ucla.rumor, and ucla.forsale). Some classes have their own newsgroups as well (see ucla.classes.* hierarchy).

Newsgroups offered by news.ucla.edu can be accessed through a newsreader client such as Outlook Express, Mozilla, or Netscape. For more information, see <http://www.bol.ucla.edu/services/news/>.

Online Directory

The UCLA Campus Directory offers directory information about faculty, staff, students, and departments. Student listings in the online directory are generated through URSA and are updated nightly (excluding weekends) by the Registrar's Office, which administers student privacy rights for release of student information. A student may change address, telephone number, e-mail address, and privacy options through URSA. Changes to address and privacy options may also be submitted using a Name Change or Correction form, available in the Murphy Hall northwest lobby or at <http://www.registrar.ucla.edu/forms/>, and filed at 1113 Murphy Hall. For more details on privacy options, see "Disclosure of Student Records" in the Official Notices section or see URSA at <http://www.ursa.ucla.edu>. To access the online Campus Directory, see <http://www.directory.ucla.edu>.

Student Technology Center

The Student Technology Center coordinates computing connectivity to the campus network for students living in on-campus housing, including network card purchase and installation, and technical support. The center houses a computer laboratory with Macintosh and Windows computers. It also offers fax, shipping, copying, and printing services. Located opposite Covell Commons at 330 De Neve Drive, (310) 825-3400; see the housing website.

UCLA Homepage

The UCLA homepage (<http://www.ucla.edu>) offers a gateway for access to information on campus teaching, research, and service. Its main menu links to sites for prospective and current students; arts, museums, and athletic events; and academic, library, and research information. It also offers access to the Online Directory and pages for alumni. In addition, the current students link connects to URSA, MyUCLA, student services, computing laboratories, and campus news. A search feature allows for easy browsing through the thousands of webpages that comprise the UCLA site, including those for departments, programs, and services.

UCLA Library Electronic Resources

While continuing to develop and manage collections of traditional printed materials, the UCLA Library also purchases or licenses access to many digital resources which are available through its website, <http://www.library.ucla.edu>. Resources include electronic journals, books, reference works, periodical indexes, and abstracts.

The online UCLA Library Catalog contains records for all library holdings and other campus collections, including the Film and Television Archive, Ethnomusicology Archive, and ethnic studies center libraries. It also shows library item location and circulation status, and allows users to request document delivery services and SRLF items.

The online Melvyl Catalog contains information on all University of California campus holdings as well as a number of other collections. Through Melvyl, users can request items from other campuses and have them delivered to UCLA.

Librarians and trained staff are available in the libraries, online, and by telephone to answer questions about using online systems, and to provide assistance with reference and research topics.

Student Services

Student Services support the teaching, research, and public service functions of the University while they promote the academic success of UCLA students and enhance the quality of campus life.

Registrar's Office Services

In addition to enrollment services, the Registrar's Office helps students determine residence status, change names on official records, and obtain transcripts and degrees. See the Registrar's Services Directory for a complete list of services.

Establishing Residence for Tuition Purposes

Specific criteria for establishing residence for tuition purposes are included in the Appendix of the current *UCLA General Catalog* and in the Registrar's Office website at <http://www.registrar.ucla.edu/residence/>. Direct inquiries about residence requirements to the Residence Deputy, 1113 Murphy Hall, (310) 825-3447. No other University personnel are authorized to supply information about residence requirements for tuition purposes.

The Petition for Residence Classification is obtained on the Registrar's Office website and filed at 1113 Murphy Hall prior to the late registration period for the term in which the student is eligible for classification from nonresident to resident status. Documentation of residence will be requested at that time.

Name Change

To change their names on official University records, or to identify capitalization, punctuation, or accent marks (for their diploma) that computer files do not accommodate, students must obtain and file (no fee) the UCLA Name Change or Correction form at the Registrar's Office, 1113 Murphy Hall. Proof of former and new name must be submitted with the form. Forms are available in the Murphy Hall northwest lobby and at <http://www.registrar.ucla.edu/forms/>. A new BruinCard must be obtained at 123 Kerckhoff Hall for a replacement fee.

Official Transcripts

Two versions of official UCLA student records are available from the Registrar's Office, 1113 Murphy Hall. These are the academic transcript and the verification transcript. Each is designed to meet specific needs.

Official UCLA transcripts are printed on security paper to safeguard against unauthorized duplication, alteration, and misrepresentation. The paper has a multicolor security background with a faint background design and a border with the words "University of California, Los Angeles." Authentication details are located in the lower right hand corner of the transcript, and the transcript legend is located on the reverse of the document.

The Registrar's Office provides transcripts for regular and summer sessions. For UCLA Extension courses, order transcripts from UCLA Extension, P.O. Box 24901, Los Angeles, CA 90024 or online at <http://www.uclaextension.edu>. For professional school transcripts, contact the school or see <http://www.registrar.ucla.edu/faq/transcriptfaq.htm>.

Student Copy. An unofficial transcript may be obtained in person only at the Registrar's Office, 1113 Murphy Hall. A photo ID is required. The unofficial transcript is printed on plain paper and does not carry the Registrar's seal. One copy of the unofficial transcript, which may be photocopied as needed, is supplied at no charge.

Academic Transcript

The academic transcript is a student's complete academic record, including a listing of courses taken, transfer credit, units, grades, grade-point average (GPA), earned UCLA degrees, and in-progress term information, which includes a list of the courses that student enrolled in during the term the document was requested, and other in-progress information such as a change in major or the removal of an I grade.

Grades for completed terms are processed immediately following the conclusion of final examinations. Complete academic transcripts are available approximately two weeks after the last day of the term. For graduating students, academic transcripts with the graduation date included are available approximately seven weeks after the end of the term. If you require earlier proof of graduation, contact your degree auditor in 1113 Murphy Hall. A fee is charged for this service.

The minimum period required for processing and issuing academic transcripts for both registered and former students is three working days. Expedited service (processing within 24 hours) is available for an additional charge per addressee.

Verification Transcript

The verification transcript certifies registration (fee payment), enrollment status, and degrees. This includes verification for auto insurance "good student" discounts. The verification transcript can be attached to the insurance form. The verification fee is required for this service. Verification transcripts confirm student status only after registration fees have been paid for the term. Verification of student workload is based on actual enrolled units and does not consider wait-listed units or list courses for a term.

Verification of degree can be issued after the degree has been posted to the student's record approximately seven weeks after the term ends. If verification is required before the degree is posted, students may contact their degree auditor in 1113 Murphy Hall.

The fee for a verification transcript is waived if requested for loan or student aid verifications (proof of request required). Students may obtain this free official verification at 1113 Murphy Hall. Most enrollment verifications for loans and creditors, however, are processed for the University by National Student Clearinghouse.

Third-Party Verifications

UCLA has authorized National Student Clearinghouse to act as its agent for all third-party verifications of student enrollment and degrees. Degree verification for the most recent term is available approximately eight weeks after the term ends. The Clearinghouse abides by all provisions of the Family Educational Rights and Privacy Act (FERPA). See <http://www.studentclearinghouse.org>.

Ordering Transcripts

Effective February 1, 2010, current students *must* order official academic and verification transcripts online through Ursa or by mail using the Transcript Order form, available in the Murphy Hall northwest lobby or at <http://www.registrar.ucla.edu/forms/>. Students requiring special handling or services, or non-current students, may order academic and verification transcripts in person at 1113 Murphy Hall.

Students using the Transcript Order form should mail it to the UCLA Registrar's Office, Attn: [Academic or Verification] Transcripts, 1105 Murphy Hall, Box 951429, Los Angeles, CA 90095-1429.

Requests using the Transcript Order form should include

1. The name under which you were registered at UCLA
2. Your dates of attendance
3. Your date of birth
4. Your 9-digit student ID number, if available
5. Your complete address and telephone number
6. The number of copies you need
7. Detailed mailing instructions including any special handling
8. Your full signature

More information on ordering transcripts is available by calling (310) 825-1091, option 6, or by sending e-mail to transcripts@registrar.ucla.edu.

Fees and Payment

See the Miscellaneous Fees chart for transcript fees and services. For online orders, a Visa, MasterCard, Discover, Pulse, or Star card is required. Mail orders must be accompanied by a check or money order payable to Regents-UC. For in-person orders, current students' transcript fees are billed to their Bruin Bill account. Bruin Bill accounts are administered electronically (e-bill) through URSA. Payments are processed by the Administrative Main Cashier Office.

In some cases, additional fees may apply. Forms that must be completed by the Registrar's Office and envelopes that require official signatures are charged a special handling fee. Expedited service (processing within 24 hours) is available for an additional fee per addressee. Express Mail or Federal Express services are also available; consult the Registrar's Office for special mailing fees.

Transcripts can be faxed with payment of an additional fees for domestic and international faxes. Transcripts that are faxed are generally not considered official, and confidentiality can not be guaranteed.

Transcript requests are not processed for anyone with outstanding obligations to the University. Fees are subject to change at any time.

Veterans Affairs

The Registrar's veterans affairs coordinator provides information for veterans and their eligible dependents about U.S. Department of Veterans Affairs (VA) educational benefits and tutorial assistance. The coordinator also issues fee waivers to dependents of California veterans who are deceased or disabled due to service-related injuries and who meet income restrictions pursuant to California Education Code section 10652. The veterans affairs coordinator is located at 1113 Murphy Hall, (310) 825-5391. More information about these and other veterans services on campus can be found on the Registrar's Office website at <http://www.registrar.ucla.edu/faq/veteranfaq.htm>.

Other Student Services

Programs and services are geared to supporting the mental, social, and physical development needs of students in a healthy, safe, and intellectually challenging environment.

Arthur Ashe Student Health and Wellness Center

The Arthur Ashe Student Health and Wellness Center is a full-service medical clinic available to all registered UCLA students. Its clinical

staff of physicians, nurse practitioners, and nurses is board-certified. It offers primary care, specialty clinics, and physical and occupational therapy. The center has its own pharmacy, optometry, radiology, and laboratory. Visit, core laboratory test, and X-ray fees are all no-charge for students with the UCLA Student Health Insurance Plan (SHIP). Students with SHIP pay lower co-pays for prescriptions filled at the Ashe Center pharmacy. The plan year deductible is waived for network provider office visits, diagnostic X-rays, lab, CT, MRI, and payable emergency room facility fees. The deductible applies to all other services, including at the Ashe Center acupuncture, casts, devices, immunizations, injections, urgent care facility, and physical and occupational therapy. All fees incurred at the Ashe Center are billed directly to students' Bruin Bill accounts.

If a student withdraws, is dismissed, has registration fees cancelled, or takes a leave of absence during a term, he or she continues to be eligible for health services for the remainder of the term at full cost. If a student with SHIP withdraws with a less than 100% refund, SHIP continues through the remainder of the term.

The cost of services received outside the Ashe Center is each student's financial responsibility. Students who waive SHIP need to ensure that they are enrolled in a plan qualified to cover expenses incurred outside of the Ashe Center, and are responsible for knowing the benefits of and local providers for their medical plan.

For emergency care when the Ashe Center is closed, students may call nurse line telephone triage services at (866) 704-9660, or obtain treatment at the UCLA Medical Center Emergency Room or the nearest emergency room on a fee-for-service basis. It is the student's responsibility to have insurance billed. A student with SHIP must have follow-up visits, after emergencies, in the Ashe Center. If care cannot be provided in the Ashe Center, the Ashe Center clinician will give the student a written referral to a network provider.

The Ashe Center website processes students' proof of immunity to Hepatitis B prior to enrollment. Information about this requirement is available on the Ashe website; for questions, send e-mail to shshepb@ashe.ucla.edu.

Office hours during the academic year are weekdays 8 a.m. to 6:30 p.m. except Friday, when service begins at 9 a.m. Located at 221 Westwood Plaza (next to John Wooden Center), (310) 825-4073; see <http://www.studenthealth.ucla.edu>.

BruinCard

The UCLA BruinCard is a mandatory campuswide identification card that can electronically confirm student status and eligibility for services. A BruinCard is issued only upon presentation of supporting photo identification: a driver's license or state ID, passport, or military ID.

BruinCard features and functions include:

1. Official university ID used to gain admission to campus events, and to verify identification for health care at the Ashe center, examinations, and voting in student elections
2. EasyPay pre-paid debit card feature for purchases at campus stores and restaurants, and at select local merchants
3. Library card for materials check-out, copies, and printing
4. Campus gym and recreational facilities pass
5. Residence hall access key and meal card for residence dining halls and select campus restaurants
6. Laundry card at all university housing laundry facilities
7. Transportation card for discounted fares on Santa Monica and Culver City bus lines

Students with holds from an office with which they have an outstanding obligation (financial, academic, or administrative) may not receive services until the hold is released by the initiating office. For details

on outstanding holds and initiating offices, check URSA at <http://www.ursa.ucla.edu>.

To make a deposit, check account balance, view recent transactions, and report lost or stolen cards, see the BruinCard website at <http://www.bruincard.ucla.edu>.

BruinCard centers in 123 Kerckhoff Hall and 150A Sproul Hall are open weekdays from 9 a.m. to 4 p.m., (310) 825-2336.

Bruin Resource Center

The Bruin Resource Center (BRC) helps students transition to UCLA and navigate the campus and its many services. BRC connects students to the correct office and personnel to meet specific needs, and offers information, referrals, and support.

Services are offered to all students, with specialized services for transfer and re-entry students, student parents, AB540 students, students transitioning out of foster care, and veterans. Additional offerings include workshops and courses to help students develop practical skills and knowledge to succeed at UCLA. The BRC also houses the Veterans Resource Office, which focuses on services specifically designed to assist veteran and current military member students. Located at B44 Student Activities Center; see <http://www.brc.ucla.edu>.

Career Center

The UCLA Career Center offers services and resources to help students and alumni explore career possibilities, make career plans, develop skills for conducting a successful job search, obtain internships, and secure part- and full-time employment.

Services include career counseling; career laboratory; graduate and professional school planning; letters of reference service; credentials file services; Ph.D. career services; career fairs; information sessions; BruinView™ jobs, internships, and interviews; Bruin Alum-Link™ career counseling for UC eligible alumni; BruinView™ for Alumni; and international internships and other opportunities.

Workshops are offered on a variety of topics, including skills assessment, graduate and professional school preparation, résumé and curriculum vitae writing, mock interviews, international opportunities, and Internet job search strategies.

Career Center hours are 9 a.m. to 5 p.m. weekdays. Located in the Strathmore Building second and third floors, 501 Westwood Plaza, (310) 206-1915; see <http://career.ucla.edu>.

Center for Student Programming

The Center for Student Programming (CSP) helps students start a club or join an existing one and serves as the official registry for all campus organizations. Staff members advise activities ranging from greek life to campus retention and student outreach. CSP assists students with program and leadership development and fund-raising, interprets and enforces University rules and regulations, and administers bulletin boards on campus. Located at 105 Kerckhoff Hall; see <http://www.studentactivities.ucla.edu>.

Cultural and Recreational Affairs

The Department of Cultural and Recreational Affairs (UCLA Recreation) coordinates recreational programming and supervises campus recreational activities, facilities, and services. Located at 2131 Wooden Center; see <http://www.recreation.ucla.edu>.

Dean of Students

The Office of the Dean of Students assists students with whatever needs they might have. Direct services include general counseling; sending emergency messages to students; and assisting in understanding University policies and procedures, including grievance procedures regarding student records, discrimination, and student debts. Located at 1206 Murphy Hall; see <http://www.deanofstudents.ucla.edu>.

Disabilities and Computing Program

The Disabilities and Computing Program (DCP) provides adaptive technology and information access support and services for students, faculty, and staff with disabilities. Applications include voice input, Braille, large print, screen-reading software, and learning disability software. Consulting and training for individuals and departments are available. The program also offers Web accessibility evaluations and guidelines. The Disabilities and Computing Laboratory is open from 8:30 a.m. to 5 p.m. Monday through Friday. Located at 4909 Math Sciences, voice/TTY (310) 206-7133; see <http://www.dcp.ucla.edu>.

Housing Services

University Housing

Housing Services oversees on-campus housing for undergraduate students and university apartments for students with families and graduate students. Applications for on-campus housing and university apartments require a nonrefundable application fee. Apply online at <http://www.housing.ucla.edu/myhousing/>. For answers to frequently asked questions about housing and the application process, contact UCLA Housing Services online at <http://www.housing.ucla.edu/ask/>. Located at 360 De Neve Drive (Sproul Hall).

Off-Campus Housing

The Community Housing Office offers rental resources for students, faculty, and staff interested in non-university, off-campus housing. The office maintains online listings that include vacant rental units, shared rentals, rooms in private homes, and short-term shared and vacant sublets (one to six months). Students can search listings at no charge. Located at 360 De Neve Drive (Sproul Hall); see <http://www.cho.ucla.edu>.

International Student Services

Dashew Center for International Students and Scholars

The Dashew Center for International Students and Scholars assists international students with questions about immigration, employment, government regulations, financial aid, academic and administrative procedures, cultural adjustment, and personal matters. The center provides visa assistance for faculty, researchers, and postdoctoral scholars. It also offers programming to meet the needs of the campus multicultural population. Located at 106 Bradley International Hall; see <http://www.internationalcenter.ucla.edu>.

International Education Office

Study abroad is an exciting and broadening experience that enriches any educational curriculum. The International Education Office (IEO) serves as the campuswide gateway to international education by developing, publicizing, and administering study abroad and student exchange programs. The programs include Education Abroad Program (EAP), Travel Study, Quarter Abroad, and various student exchange agreements. Located at B300 Murphy Hall; see <http://www.ieo.ucla.edu/>.

Lesbian Gay Bisexual Transgender Campus Resource Center

The Lesbian Gay Bisexual Transgender (LGBT) Campus Resource Center provides education, information, and advocacy services for the UCLA community. The center offers support groups, educational workshops, training seminars, and social activities. It maintains a library of 4,000 books, periodicals, and films; a computer facility; and social space. The staff supports students, faculty, and staff who wish to connect to the campus LGBT community, feel they have experienced harassment or discrimination, or simply are looking for a welcoming space. Located at B36 Student Activities Center; see <http://www.lgbt.ucla.edu>.

Libraries

The UCLA Library, a physical and virtual network of libraries serving programs of study and research in many fields, is among the top 10 ranked research libraries in the U.S. The total collections number more than 9 million volumes, more than 35,000 serial titles, and some 280,000 electronic resources.

Undergraduates are encouraged to use the College Library, which features collections and services in support of the undergraduate curriculum. The Arts Library, Louise M. Darling Biomedical Library, Richard C. Rudolph East Asian Library, Hugh and Hazel Darling Law Library, Eugene and Maxine Rosenfeld Management Library, Music Library, Charles E. Young Research Library, and Science and Engineering Library serve scholarly and research needs of undergraduate and graduate students and faculty. Additional materials are stored at the Southern Regional Library Facility (SRLF).

On the library website, users can search for collections, services, holdings, and information systems at UCLA, the UC system, and libraries worldwide; get help from a librarian online, by e-mail, or by telephone; find library hours and locations; and more. See <http://www.library.ucla.edu>.

Mental Health Services

Counseling and Psychological Services (CAPS) offers students short-term personal counseling and psychotherapy at 221 Westwood Plaza (Wooden Center West), (310) 825-0768. Psychologists, clinical social workers, and psychiatrists assist with situational stresses and emotional problems that may include problems with interpersonal relationships, academic stress, loneliness, difficult decisions, sexual issues, anxiety, depression, or other concerns affecting the personal growth of students. See <http://www.counseling.ucla.edu>.

Services are confidential and available to regularly enrolled students. Students are seen individually or may choose from a number of groups offered each term. Appointments are made weekdays between 8 a.m. and 5 p.m. Emergency and walk-in counseling are also available. There are fees for all clinical services. If a student is enrolled in SHIP, these clinical fees are paid by SHIP. Students may access CAPS 24 hours a day for crisis counseling by calling (310) 825-0768.

Office for Students with Disabilities

The Office for Students with Disabilities (OSD) provides a wide range of academic support services to regularly enrolled students with documented permanent or temporary disabilities in compliance with Section 504 of the Rehabilitation Act of 1973, the Americans with Disabilities Act (ADA) of 1990, and University policies. Academic support services are determined for each student based on specific disability-based requirements. Services include campus orientation and accessibility, note takers, reader service, sign language inter-

preters, Learning Disability Program, registration assistance, test-taking facilitation, special parking assistance, real-time captioning, assistive listening devices, on-campus transportation, adaptive equipment, support groups and workshops, tutorial referral, special materials, housing appeals, referral to UCLA's Disabilities and Computing Program, and processing of California Department of Rehabilitation authorizations. There is no fee for any of these services. All contacts and assistance are handled confidentially. Located at A255 Murphy Hall, voice (310) 825-1501, TTY (310) 206-6083; see <http://www.osd.ucla.edu>.

Office of Ombuds Services

The Office of Ombuds Services is a resource that provides assistance in resolving conflicts, disputes, or complaints on an informal basis to all members of the UCLA community. This office is independent, neutral, and confidential. Located at 105 Strathmore Building. For more information see <http://www.ombuds.ucla.edu> or call (310) 825-7627.

Parking and Commuter Services

Commuter Assistance—Ridesharing

The Commuter Services and Information (CSI) Office informs students about commuting and transportation options. Learn more online or at the CSI office, located at 100 Strathmore Building (Strathmore Drive and Westwood Plaza), 7:45 a.m. to 5 p.m. weekdays, (310) 794-RIDE. See <http://www.transportation.ucla.edu>.

Many students form or join existing UCLA carpools or vanpools. Students can use Zimride, a Facebook application, to find one-time rides or create a carpool with fellow Facebook users. More than 160 vanpools commute to UCLA from over 80 Southern California communities. Full- and part-time vanpool riding opportunities are available. Registered two- and three-person student carpools are given top priority to receive parking (see below).

Discount fare options cover nearly all public transit coming to campus. *BruinGo!* offers a 25-cent fare on the Santa Monica Big Blue Bus and Culver CityBus lines (BruinCard required). The *Go Metro* quarterly pass offers half-price fares on all Metro Bus and Metro Rail lines. Students can also purchase half-price monthly passes to ride on LADOT Commuter Express, City of Santa Clarita Transit, and Antelope Valley Transit Authority commuter bus services.

Parking Permits

Due to limited availability, parking at UCLA is offered to students who demonstrate the greatest need. Student parking permits are assigned through a point system that considers class standing, commute distance, employment, dependent children, and professional school obligations. Students are encouraged to apply on time and follow all application and payment guidelines in order to increase their chances of receiving a permit. Permits are not guaranteed.

All students whose residence is located in ZIP codes 90024 and 90025, and residence hall students (excluding Regents' Scholars) without an off-campus job, must file an appeal to obtain parking. For parking appeal forms and deadline dates, see <http://www.transportation.ucla.edu>.

When assigning parking permits to students, UCLA Parking Services gives the highest priority to carpools. All qualified two- and three-person student carpool groups that apply on time are given priority for carpool permits. Student carpool members share a discounted permit rate. To find someone with whom they can carpool, students may call (310) 794-RIDE.

Commuter and residence-hall student permits are assigned for the academic year and can be paid for annually or quarterly. Carpool permits must be applied for and purchased quarterly. Students who

are not offered a parking assignment during a given term need to reapply the following quarter.

Student Parking Request forms, along with important quarterly due dates and information on how to apply for a parking permit, are available online, by calling (310) 825-6918, or in person weekdays from 7:45 a.m. to 5 p.m. at Parking Services. Students are encouraged to complete and submit parking applications online, check parking status and, if approved for parking, pay for their permit through a secure online payment process. See <http://www.parking.ucla.edu/appmain.htm>.

Students with permanent disabilities who have disabled persons' placards or DMV-issued disabled persons' license plates, and students with short-term disabilities, may apply to the Office for Students with Disabilities, (310) 825-1501, for parking assignments and on-campus transportation assistance.

Parking permits and access cards to campus lots and structures are not transferable and may be purchased only from UCLA Parking Services. Resale is prohibited and subjects both buyer and seller to disciplinary action.

Student Legal Services

Currently registered and enrolled students with legal problems or questions about their legal rights can get assistance from experienced attorneys who help students resolve legal problems, including those related to landlord/tenant relations; accident and injury problems; criminal matters; domestic violence and harassment; divorces and other family law matters; automobile purchase, repair, and insurance problems; health care, credit, and financial aid issues; consumer problems; and University-related problems. Assistance is available by appointment from 9 a.m. to 5 p.m. weekdays. Student Legal Services is located in A239 Murphy Hall, (310) 825-9894; see <http://www.studentlegal.ucla.edu>.

UCLA Store: Textbooks and Course Materials

Textbooks and course readers for most classes are available in the **UCLA Store-Ackerman Union**, located on the A Level of Ackerman Union. For store hours, refund policies, and textbook information, call (310) 206-0790. For information on book buyback, call (310) 206-0785.

Law, management, urban planning, social welfare, public policy, architecture, art, urban design, information studies, and theater, film, and television textbooks are available at the **UCLA Store-Lu Valle Commons**. On-campus UCLA Extension textbooks are also stocked there. For more information, call (310) 825-7238.

Textbooks for medicine, dentistry, nursing, public health, and the health sciences are available at the **UCLA Store-Health Sciences**. For more information, call (310) 825-7721.

The best times to shop are on weekends, or before 10 a.m. and after 5 p.m. on weekdays. **Save your cash register receipts**, since they are required for returns or refunds. See the Calendar section for refund deadlines.

Find required textbooks at <http://www.uclastore.com>. Click on the textbooks tab and follow the directions on the screen. Computer Store price lists and the UCLA BookZone database for reference books and study aids are also online.

Registrar's Services Directory

The Registrar's Office is open 9 a.m. to 4 p.m. weekdays. For more information, see the Registrar's Office Frequently Asked Questions at <http://www.registrar.ucla.edu/faq/>.

Student Service	Contact	Location
Degree auditor: current-term degree candidates, ask to see Letters and Science Degree Auditors Master's/Doctoral Arts and Architecture Engineering Nursing Theater, Film, and Television	(310) 825-2754 (310) 825-2754 (310) 206-3564 (310) 825-2036 (310) 825-7181 (310) 825-5761	1113 Murphy Hall 1113 Murphy Hall 2200 Broad Art Center 6426 Boelter Hall 2-200 Factor Building 103 East Melnitz Building
Degree Progress Report (DPR) View and print DPR	URSA	
Diplomas Receive for awarded degree; request duplicate or special order diploma	(310) 825-1091, option 6	1113 Murphy Hall
Enrollment Services Process restricted courses and enrollment petitions	(310) 825-1091, option 6	1113 Murphy Hall
Fees Receive information on approved fee reductions for part-time undergraduates; on refunds for withdrawal, dismissal, cancellation, leave of absence; or waivers for late registration fee payment, enrollment petition	(310) 825-1091, option 6	1113 Murphy Hall
Grades Receive current and past term grade reports/term printout Inquire about procedures for grade changes or incomplete grades	URSA (310) 825-1091, option 6	1113 Murphy Hall
Holds Receive details on holds initiating offices	URSA	
Personal Information Change name or social security number (name change forms available in Murphy Hall northwest lobby) Change address, telephone, or contact information Verify privacy options (disclosure of student records)	In person URSA URSA	1113 Murphy Hall 1113 Murphy Hall
Readmission File undergraduate readmission application (forms available in Murphy Hall northwest lobby)	(310) 825-1091, option 6	1113 Murphy Hall
Registration Cancel registration before the first day of class Verify registration fee payment	(310) 825-1091, option 6 URSA	1113 Murphy Hall
Residence information for tuition purposes Determine eligibility for change in residence status	(310) 825-3447	1113 Murphy Hall
Transcripts Order official transcripts online Order official transcripts in person (forms available in Murphy Hall northwest lobby)	URSA In person transcripts@registrar.ucla.edu	1113 Murphy Hall
Verifications Confirm status of student attendance, degrees, address information, loan forms, "good student" auto insurance forms (verification transcript)	Student: URSA Third party: http://www.studentclearinghouse.org	
Veterans Affairs	(310) 825-5391	1113 Murphy Hall

Student Services Directory

Student Services support teaching, research, and public service functions of the University by providing programs, services, and educational experiences that promote the academic success of UCLA students and enhance the quality of campus life. Programs and services are geared to supporting the mental, social, and physical development needs of students in a healthy, safe, and intellectually challenging environment.

Student Service	Location	Telephone	Web Address
1. Administrative Main Cashier	1125 Murphy Hall	(310) 825-2201	http://asksfs.custhelp.com
2. Admissions and Relations with Schools	1147 Murphy Hall	(310) 825-3101	http://www.admissions.ucla.edu
3. Ashe Health and Wellness Center	221 Westwood Plaza	(310) 825-4073	http://www.studenthealth.ucla.edu
4. BruinCard Centers	123 Kerckhoff Hall 150A Sproul Hall	(310) 825-2336 Report lost or stolen card (310) 206-3199	http://www.bruincard.ucla.edu
5. Bruin Resource Center	B44 Student Activities Center	(310) 825-3945	http://www.brc.ucla.edu
6. Career Center	2nd and 3rd floors, Strathmore Building	(310) 206-1915	http://career.ucla.edu
7. Center for Student Programming	105 Kerckhoff Hall	(310) 825-7041	http://www.studentactivities.ucla.edu
8. Community Housing Office	360 De Neve Drive	(310) 825-4491	http://www.cho.ucla.edu
9. Community Programs Office	105 Student Activities Center	(310) 825-5969	http://www.communityprograms.ucla.edu
10. Counseling and Psychological Services	Wooden Center West	(310) 825-0768	http://www.counseling.ucla.edu
11. Cultural and Recreational Affairs	2131 Wooden Center	(310) 825-3701	http://www.recreation.ucla.edu
12. Dashew Center for International Students and Scholars	106 Bradley International Hall	(310) 267-1681	http://www.internationalcenter.ucla.edu
13. Dean of Students	1206 Murphy Hall	(310) 825-3871	http://www.deanofstudents.ucla.edu
14. Disabilities and Computing Program	4919 Math Sciences	(310) 206-7133	http://www.dcp.ucla.edu
15. Financial Aid Office (FAO)	A129J Murphy Hall	(310) 206-0400	http://www.fao.ucla.edu
16. Housing Services	360 De Neve Drive	(310) 206-7011	http://www.housing.ucla.edu/myhousing/
17. International Education Office	B300 Murphy Hall	(310) 825-4995	http://www.ieo.ucla.edu
18. Lesbian Gay Bisexual Transgender Campus Resource Center	B36 Student Activities Center	(310) 206-3628	http://www.lgbt.ucla.edu
19. Loan Services Office	A227 Murphy Hall	(310) 825-9864	http://www.loans.ucla.edu
20. Office for Students with Disabilities	A255 Murphy Hall	(310) 825-1501 (voice) (310) 206-6083 (TTY)	http://www.osd.ucla.edu
21. Office of Ombuds Services	105 Strathmore Building	(310) 825-7627	http://www.ombuds.ucla.edu
22. Registrar's Office	1113 Murphy Hall	(310) 825-1091	http://www.registrar.ucla.edu
23. Student Legal Services	A239 Murphy Hall	(310) 825-9894	http://www.studentlegal.ucla.edu
24. Veterans Resource Office	B44 Student Activities Center	(310) 206-6915	http://www.veterans.ucla.edu

Student Services Map

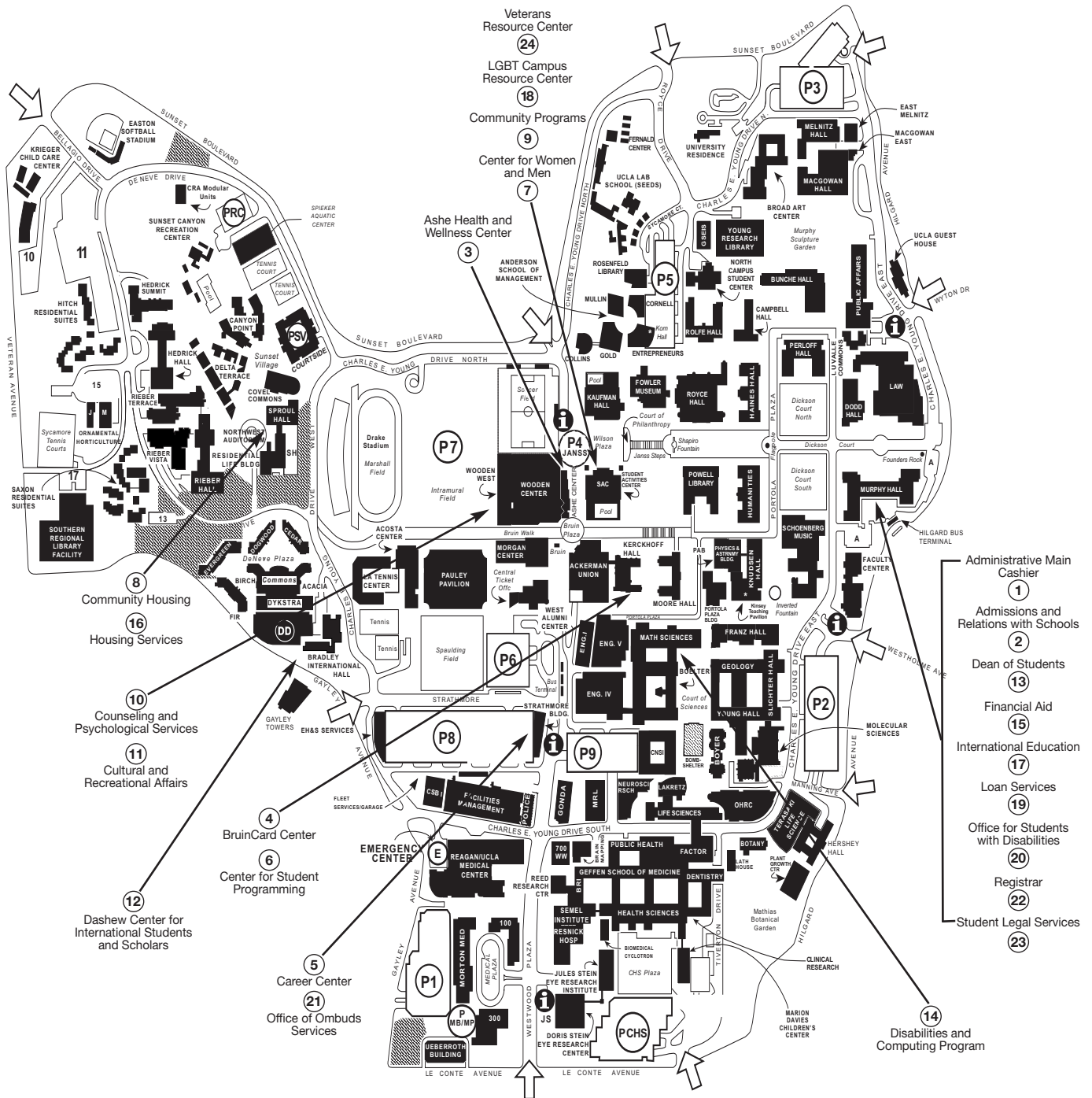

Academic Policies

Admission Policies

An application for admission must be submitted and accepted in accordance with the schedule specified in the Calendar section before a new student may register at the University. Preliminary information about registering is given to new students when the Statement of Intent to Register is submitted online. Please note: Your admission to the University is only guaranteed for the term you are admitted. If you do not register for this “admit” term, you must apply for admission again.

Undergraduate Readmission

One-Term Absence

Students who complete a term (Fall, Winter, Spring), and do not register the following term, may return to UCLA the subsequent term as a continuing student and be eligible to register and enroll in advance.

Planned Academic Leave (PAL) for International Travel

Students who plan to participate in a study abroad program sponsored by an institution other than UC are required to take a planned academic leave of absence (PAL) from UCLA. After they are accepted into a program, students must register their program with the UCLA International Education Office (IEO), B300 Murphy Hall. Registering the program also generates the student application for the leave of absence.

Requirements for programs and registration can be found on the IEO website at <http://www.ieo.ucla.edu/nonucprograms/>.

Students returning from an approved leave of absence for participation in a registered non-UC study abroad program are not required to seek readmission, but must provide official transcripts for coursework evaluation.

Reentering Students

To return to the University after an absence of more than one term, students—except for those on PAL for non-UC study abroad—must complete an Undergraduate Application for Readmission form and file it with the Registrar’s Office. A nonrefundable fee applies (see “Miscellaneous Fees” in the Registration section).

To obtain a readmission application

1. Call 310-825-1091, option 6, and request that one be sent by mail
2. Send e-mail to webfback@registrar.ucla.edu and request that one be sent by mail

Deadlines for filing applications for readmission are shown below. If a deadline falls on a Saturday or Sunday, it is extended to the next business day. Students are encouraged to apply at least four weeks prior to the deadline. Applications received after the deadline are assessed a late readmission fee and, if applicable, a late registration fee (see “Miscellaneous Fees”).

Fall Quarter	August 15
Winter Quarter	November 25
Spring Quarter	February 25

Students who have attended any educational institution—including another University of California campus or UCLA Extension—since their last attendance at UCLA must submit official transcripts from

those schools with their application (unless work is being completed abroad). Students admitted prior to Fall 1988 who have not been registered at UCLA for the last five years are required to resubmit official transcripts of *all* work completed outside UCLA. Action taken on the application is contingent upon receipt and evaluation of these transcripts. Mail the completed application, Statement of Legal Residence, and official transcripts (if applicable) to UCLA Registrar’s Office, Attn: Readmission, 1113 Murphy Hall, Box 951429, Los Angeles, CA 90095-1429.

Graduate Registration and Readmission

For details on the policies below, consult *Standards and Procedures for Graduate Study at UCLA* at <http://www.gdnet.ucla.edu/publications.html>.

Continuous Registration Policy

Graduate students must be either registered and enrolled or on an official leave of absence every term until their degrees are awarded. As an exception, certain graduate students may be eligible to pay the filing fee (see below). Failure to register or be on an official leave of absence for any term (Fall, Winter, Spring) constitutes withdrawal from UCLA.

Filing Fee

Graduate students may be eligible to pay the filing fee (half the quarterly Student Services Fee [formerly University Registration fee]) in lieu of full registration fees for the term in which they expect to complete final degree requirements and receive their degree. Doctoral students are not eligible to pay the filing fee unless registered the immediately preceding term. International students must pay the filing fee by the deadline for registration at the beginning of a term.

Students who pay the filing fee are not eligible for University services beyond a maximum of 12 hours of faculty and staff time required to complete degree requirements and are not considered in the same status as registered students.

Graduate Leave of Absence

Continuing graduate students in good standing (3.0 GPA or above) who have completed at least one term of UCLA graduate work may, with the support of their department and the approval of the Graduate Division, be eligible for leaves of absence. Graduate students are allowed a maximum of six quarters of official leave of absence. International students must consult with the Dashew Center for International Students and Scholars before applying for a leave of absence. Federal policy governing students on F-1 and J-1 visas restricts leaves of absence to certain conditions. Therefore, the Dashew Center, in consultation with the Graduate Division, individually evaluates each international graduate student request for a leave of absence to determine that it meets federal (and University) eligibility criteria.

Students on approved leave of absence are not permitted to use faculty time or make use of University facilities for more than 12 hours since their last registration and are not eligible for apprentice personnel employment or other services normally available to registered students. There is no need to apply for readmission, since the approved leave is for readmission to a specific term. The Registrar’s Office notifies students about registration information when their leave is due to expire.

Students obtain a Request for Leave of Absence form from their academic department. See the Calendar section for the filing deadline.

In Absentia Registration. Graduate students taking leaves of absence outside California for research or coursework related to their degree program may be eligible for in absentia registration. Students registered in absentia pay 15% of the Educational and Student Services (formerly University Registration) Fees, but pay the full amounts of other mandatory fees such as health insurance and non-resident tuition (if applicable). In absentia registration and fee reductions may be used for a maximum of six quarters or four semesters for academic doctoral students, and up to three quarters or two semesters for master's and graduate professional students. For complete details and restrictions, see the Graduate Division website at <http://www.gdnet.ucla.edu/gasaa/library/degreeinfo.htm#Petitions>.

Readmission

Students who fail to register or take an official leave of absence are required to apply for readmission and are held to any changes in degree program requirements. Complete the online Application for Graduate Admission. A nonrefundable readmission application fee must be paid when the application is filed in accordance with deadlines published in the Calendar section.

Reduced Nonresident Tuition for Doctoral Candidates

Nonresident graduate doctoral students who have advanced to candidacy are eligible for a 100 percent reduction in their annual nonresident tuition fee. The reduced nonresident tuition begins with the first academic term following the advancement to candidacy term. Students are eligible for reduced nonresident tuition for a maximum of three years (includes nonregistered time periods).

Degree Policies

Undergraduate Degrees

To qualify for a bachelor's degree, that is, to graduate in any school or College at UCLA, students must earn at least a C (2.0) average in all courses taken at any UC campus. In addition to the grade-point average requirement, students must satisfy (1) University requirements, (2) College or school requirements, and (3) department requirements. See the *UCLA General Catalog* for details.

Degree Checks

Anytime prior to graduation students may request a review of degree progress. Official degree checks detail requirements remaining to complete the bachelor's degree. The degree check process varies by College or school:

College of Letters and Science. The Degree Progress Report (DPR) serves as the degree check. The DPR is a computer-generated assessment of all degree requirements and the courses taken to fulfill them. View and print DPRs through URSA or order one at a College counseling office (Academic Advancement Program, 1209 Campbell Hall; Honors Programs, A311 Murphy Hall; College Academic Counseling, A316 Murphy Hall). Students should review their DPR periodically with College and departmental undergraduate counselors to be sure they are on track to graduate.

Students who entered UCLA prior to Fall Quarter 1988 should consult their College counseling office (Academic Advancement Program, 1209 Campbell Hall; Honors Programs, A311 Murphy Hall; College Academic Counseling, A316 Murphy Hall).

School of the Arts and Architecture. Degree Progress Reports (DPRs) are available through URSA and on request from the Office of Student Services, 2200 Broad Art Center. Students should consult an adviser in the Office of Student Services when they have questions about university or school requirements or if they have

questions about their individual DPR. Questions regarding major requirements should be referred to the departmental counselor.

Henry Samueli School of Engineering and Applied Science. Students following a catalog year prior to 2006-07 and starting their upper division major field course work must submit a "satisfied" Academic Program Proposal to the Office of Academic and Student Affairs, 6426 Boelter Hall. The Academic Program Planner (APP) is an interactive self-advising system that informs these students if their academic programs meet the requirements for graduation. Students following the 2006-07 and later catalogs will use a program called DARS. Students should obtain an official degree check at least one term prior to their graduation term. For details, see http://www.seasoasa.ucla.edu/degree_check.html.

School of Nursing. Students may initiate a request for an updated degree check by contacting the undergraduate student services coordinator in the Student Affairs Office, 2-137 Factor Building.

School of Theater, Film, and Television. Students entering as freshmen receive a written degree check on achieving junior standing. Students entering as juniors receive a degree check on entry. Students may initiate or request an updated degree check by making an appointment with their departmental counselor in the Student Services Office, 103 East Melnitz Building.

Transfer Credit

Students who take courses at a college or university other than UCLA should first check the Articulation Agreements to determine how the courses will transfer. Articulation Agreements are lists of transferable courses from institutions other than UCLA. For questions, or if no Articulation Agreement exists, consult a counselor.

Once students complete the courses, they must have the other institution send transcripts to UARS, 1147 Murphy Hall, Box 951436, Los Angeles, CA 90095-1436. They must also go to UARS to submit a Transcript Locator Card (also known as a Transfer Credit Evaluation Request) to initiate a credit evaluation. Transfer students (who attended another college or university prior to attending UCLA) should discuss transfer credit with their College or school counselor and/or departmental adviser.

Declaration of Candidacy

To initiate the steps leading to the award of a bachelor's degree, students must identify the term they expect to complete degree requirements through URSA by the time they complete 160 units (172 units for engineering students) to avoid a \$20 late candidacy fee. The identified term must fall within the academic year (four quarters) subsequent to the term in which students reach or expect to reach the 160- or 172-unit mark. Once they complete 160/172 or more units, a fee is assessed each time students change the degree expected term.

Current-term or past-term candidates over the unit limit must file a UCLA Declaration of Candidacy form at 1113 Murphy Hall. The form is available online at <http://www.registrar.ucla.edu/forms/>.

Friday of the second week is the last day to declare candidacy for the current term (with fee depending on units completed). Declaration of candidacy after the second week may result in a degree award date for the following term and additional penalty fees.

Verify the degree expected term through URSA. For questions about degree candidacy status, Letters and Science students may inquire at 1113 Murphy Hall. Arts and Architecture, Engineering, Theater, Film, and Television, and Nursing students should see their school office. A photo ID is required. Declaring candidacy is not a guarantee of graduation. Current-term candidates are not assigned enrollment appointments for the following term.

In Absentia Graduation

Students who intend to complete degree requirements while nonregistered (those who take a course through UCLA Extension or at another institution, remove an Incomplete grade, and so on) must file a request to graduate in absentia with their degree auditor in 1113 Murphy Hall by the second-week candidacy deadline. Students graduating in absentia are assessed the undergraduate in absentia degree service fee in addition to the declaration of candidacy fee if they were also not registered in the term immediately prior to their degree expected term.

Minors

Letters and Science students must petition to enter a minor through the department/office administering the program. School of Arts and Architecture, Engineering, Theater, Film, and Television, and Nursing students must also obtain the approval of their school. The last day to obtain the required approval(s) is Friday of the second week of the degree expected term. Late entry to a minor may result in a degree award date for the following term.

Satisfactory completion of the requirements for a minor is reflected on the final transcript and diploma.

Final Degree Audits and Graduation

Degree auditors in the Registrar's Office for Letters and Science students (2200 Broad Art Center for Arts and Architecture students, 6426 Boelter Hall for Engineering students, 2-200 Factor Building for Nursing students, and 103 East Melnitz Building for Theater, Film, and Television students) are responsible for verifying each candidate's eligibility for a bachelor's degree. Degree auditors have information pertaining to a student's graduation only if that student has declared candidacy and completed 160 quarter units (172 units for engineering students).

During their graduating term, students should inform a degree auditor of grade changes, petitions for substitutions or exemptions, transfer credits, or similar changes that may affect their degree. Degree auditors notify students whose graduation eligibility cannot be verified of any requirements still outstanding and other problems in completing the degree.

Contact degree auditors only for questions about degree audits. Phone numbers are in the Registrar's Services Guide in the Student Services section. For graduation ceremony procedures, contact the College or schools. Names of students who request that no public information be released do not appear in commencement ceremony programs. Students may change their privacy status on URSA.

Honors

Latin Honors

The College and schools award Latin honors according to overall grade-point average (GPA) at graduation. Honors are reflected on official transcripts and diplomas. Eligible students must have completed at least 90 (98 for the School of Nursing) University of California units for a letter grade. The levels of honors are summa cum laude, magna cum laude, and cum laude. The minimum GPA requirements for the current academic year are as follows:

1. **School of the Arts and Architecture:** 3.896 for summa cum laude, 3.831 for magna cum laude, 3.742 for cum laude
2. **College of Letters and Science:** 3.877 for summa cum laude, 3.792 for magna cum laude, 3.660 for cum laude
3. **School of Nursing:** 3.877 for summa cum laude, 3.792 for magna cum laude, 3.660 for cum laude
4. **Henry Samueli School of Engineering and Applied Science:** 3.871 for summa cum laude, 3.771 for magna cum laude, 3.624

for cum laude. In addition, the school requires the upper division GPA to be 3.871 for summa cum laude, 3.771 for magna cum laude, 3.624 for cum laude; a minimum 3.25 GPA in the major; and at least 80 upper division units completed at UC

5. **School of Theater, Film, and Television:** 3.948 for summa cum laude, 3.879 for magna cum laude, 3.772 for cum laude

Requirements are subject to yearly change and other eligibility restrictions. Contact the College or school for information.

Departmental Honors

Some departments in the College of Letters and Science award honors, which are reflected on official transcripts and the diploma, to graduates of their programs. Inquire about the availability of these honors in the department office.

Tips For Graduating Seniors

1. All students should verify the degree expected term through URSA. If the degree expected term is incorrect, change it through URSA or by filing a UCLA Declaration of Candidacy form (available online at <http://www.registrar.ucla.edu/forms/>) at 1113 Murphy Hall. This must be done before Friday of the second week of the last quarter
2. All students should verify majors, minors, and specializations as they appear on the DPR and Grade Report during the final term. If any information is in error, contact the appropriate office or degree auditor
3. Students finishing degree requirements without being enrolled at UCLA in the final term (because, for example, they are removing Incomplete grades, adding or dropping courses, attending another institution) must file a request to graduate in absentia at 1113 Murphy Hall. This must be done before Friday of the second week of the degree expected term
4. Students completing coursework at another institution, including UCLA Extension, must make sure their official transcripts (with grades) are received by the degree auditor in the Registrar's Office no later than three weeks after the end of the degree expected term
5. Students completing their work in Spring Quarter through the Education Abroad Program should declare for Summer graduation. Check with Honors counselors and major departments about necessary petitions before going abroad
6. All students must satisfy any outstanding requirements before graduating. Any petitions to amend records must be filed no later than the last day of the degree expected term
7. Students in their final term should inform the Registrar's Office of mailing and e-mail address changes. An address change can be initiated on URSA, at 1113 Murphy Hall, or on the monthly Bruin Bill statement. Students who plan to move at the end of the degree expected term and who will not have access to URSA should file an address change, identifying a future mailing address and effective date, before leaving
8. Students may not graduate in one term and then retroactively add majors, minors, or specializations or add and drop courses, and so forth. On degree conferral, the undergraduate record is closed
9. Students should submit name changes to Enrollment and Degree Services, 1113 Murphy Hall, by the last day of the degree expected term for it to appear correctly on the diploma. Inform the Registrar's Office of any special accents or punctuation that should be reflected on the diploma. The name on record is the name that appears on the diploma
10. Students should check their privacy and FERPA options through URSA before they graduate. A student with a FERPA restriction

will not appear in UCLA online or print directories or Commencement publications.

Certain UCLA online access and services expire upon separation from the University. Check the BruinTech “Before You Go” website at <http://map.ais.ucla.edu/go/1003850> for more information.

Master’s Degrees

Students who expect to complete master’s degree requirements should submit an Advancement to Candidacy form to their department no later than the Friday of the second week of classes. See the Calendar section for deadlines.

After completion of all course requirements and the comprehensive examination or the thesis, the Registrar’s Office reviews the student’s courses and grades in order to confirm the awarding of the degree. Once the process is completed (approximately six weeks after the end of the term), the degree is recorded on the student’s record and appears on any official transcript ordered.

During the final term, the student must inform the Registrar’s Office of mailing and e-mail address changes. An address change can be initiated on URSA, at 1113 Murphy Hall, or through the monthly Bruin Bill statement.

Transcripts and Diplomas

For graduating students, academic transcripts with the graduation date included are available approximately seven weeks after the end of the term. Students requiring earlier proof of graduation may contact degree auditors in 1113 Murphy Hall and request a certificate of completion. The first certificate of completion is free of charge; a fee is charged for each additional copy. An additional special processing fee may be assessed if

1. The request for a certificate is made before grades are posted for the term and
2. The auditor must take special action to verify a grade or grades, expedite a transfer credit evaluation, or obtain other documentation necessary to clear you for the degree

Diplomas for both undergraduate and graduate students are available approximately three to four months after the degree award date. Information about obtaining diplomas in person (no fee) or by mail (with fee) is sent to student e-mail addresses approximately seven weeks after the end of the final term. To expedite receipt of diplomas, students are encouraged to return the diploma mail request form and remit the mailing fee. The form is available online at <http://www.registrar.ucla.edu/forms/>. A diploma hotline with current recorded diploma information is available seven days a week, 24 hours a day at (310) 825-8883.

To be reflected on the diploma, name changes must be submitted to the Registrar’s Office, 1113 Murphy Hall, by the last day of the degree expected term. Students submitting name changes after that date must request a replacement diploma at 1113 Murphy Hall. The special order diploma fee is assessed.

If an original diploma is destroyed, a duplicate may be ordered from the Registrar’s Office, Diploma Reorder, 1113 Murphy Hall. The duplicate diploma request form is also available online at <http://www.registrar.ucla.edu/forms/>. There is a fee for the replacement diploma, and it bears a reissue date and the signatures of the current officials of the state and University.

Closure of Student Record

Student records are closed to revisions in enrollment, grading, and academic actions upon award of a degree. Students are responsible for requesting review of their record prior to award of their degree. See UCLA Procedure 220.1 Student Grievances Regarding Challenge to Content of Student Records Under the Family Educational Rights and Privacy Act, which may be found at http://www.adminvc.ucla.edu/appm/entry_policies.asp?vSection=pub lic/220-1.htm.

Changes requested by an individual after award of a degree are considered by the College or school only under extraordinary circumstances. Supportive documentation is required. Upon action of the academic dean, a statement of the request for revision and a note of the change may be recorded only in the memoranda section of the transcript.

Class Levels

Class levels at UCLA are determined on the basis of the chart below:

Undergraduate Levels	
Class Designation	Units Completed
Freshman (FR)	0-44.9
Sophomore (SO)	45-89.9
Junior (JR)	90-134.9
Senior (SR)	135 or more
EAP Reciprocity (UE)	—

Class level is based on completed and any in-progress units. For undergraduate students, class level determines the URSA enrollment appointment time (obtainable through URSA).

Civic Engagement Opportunities

UCLA Center for Community Learning

In collaboration with academic departments, the UCLA Center for Community Learning (CCL) offers undergraduate students the opportunity to participate in a variety of structured and rigorous academic courses that promote citizenship, leadership, and social justice through service learning, internships, and other community-based learning experiences. The courses connect the research interests of faculty members and students with the needs and priorities of UCLA's community partners. The center advises students on internships and service learning opportunities and administers the Civic Engagement minor. See <http://www.communitylearning.ucla.edu>.

Civic Engagement Minor

The Civic Engagement minor is designed to provide students with a core analytical, experiential, and theoretical framework for understanding issues of community building, governance, and the use of civic resources. It examines the connections between individual success and societal structures, while exploring traditions of service and the history of civic movements. The minor can be paired with any major as an applied and active way of putting disciplinary tools to use and is intended for highly motivated students of any ideological perspective who are committed to education among a broader community of learners. See <http://www.communitylearning.ucla.edu/minors.htm>.

Internships and Service Learning

The Center for Community Learning (CCL) provides opportunities for junior and senior students to link hands-on experience with classroom education. Many courses and programs are offered that require fieldwork in the form of internships or community service projects. Interested students should visit A265 Murphy Hall, (310) 825-7867, for advice on enrolling in internships and service learning courses. Courses are listed at <http://www.communitylearning.ucla.edu/internships.htm> and at <http://www.communitylearning.ucla.edu/servicelearning.htm>.

The following service learning courses are offered Winter Quarter 2011:

Applied Linguistics M165SL. Taking It to Street: Spanish in Community. (5)

Arts and Architecture 192SL. Arts Education Undergraduate Practicum and Capstone Project. (4)

Chicana and Chicano Studies 100SL. Barrio Service Learning. (4)

Civic Engagement 163SL. Civic Engagement and Public Use of Knowledge. (5)

Civil and Environmental Engineering 58SL. Wetlands and Water Quality Service Learning Course. (4)

Life Sciences 71SL. Classroom Practices in Elementary School Science. (2)

Life Sciences 73SL. High School Science. (2)

Mathematics 71SL. Classroom Practices in Elementary School Mathematics. (2)

Mathematics 72SL. Classroom Practices in Middle School Mathematics. (2)

Spanish M165SL. Taking It to Street: Spanish in Community. (5)

Statistics 140SL. Practice of Statistical Consulting. (4)

Statistics 141SL. Practice of Statistical Consulting. (4)

Statistics 291SL. Service Learning for Graduate Statistical Consulting. (4)

AAP students who participate in the Rosa Parks Community Development Internship Program and Teachers for Tomorrow can earn academic credit by enrolling in CCL-sponsored community-based service learning projects.

University of California Center Sacramento

The University of California Center Sacramento (UCCS) is operated by UC Davis and co-sponsored by the UC Office of the President. The center's long-term goal is to bring together UC faculty members with undergraduate and graduate students to pursue research related to state government, politics, and public policy.

During Fall, Winter, and Spring Quarters, the residential program offers students an opportunity to participate in an intensive internship course and enroll in a research seminar that investigates policy issues related to the internship. A political journalism program is available during the summer. UCCS is open to all juniors and seniors with a 3.0 grade-point average. Contact the UCLA Center for Community Learning, A265 Murphy Hall, (310) 825-7867, for more information. See <http://www.communitylearning.ucla.edu> and <http://uccs.universityofcalifornia.edu>.

Quarter in Washington, DC

The Center for American Politics and Public Policy (CAPPP) selects undergraduate students each fall, winter, and spring to participate in its Quarter in Washington Program. The program offers an exciting opportunity to combine UCLA courses with research and field experience. Students live at the UC Washington Center for up to 12 weeks, dividing their time between courses taught by UC faculty members and a part-time internship placement. They are registered as UCLA students and earn UC credit in multiple majors (by petition) for all classes taken. The core course, a research development seminar, is multiple-listed in political science, sociology, and history, meets the capstone requirement for the Public Affairs minor, applies toward the Civic Engagement minor, and is eligible for College Honors by petition. At least one course in a subject other than political science, such as economics or history, is usually offered each quarter. All courses take advantage of Washington's unique resources for study and research. Center administrators help students find a field placement that complements a substantial research project. Contact the CAPPP Office, 2133 Rolfe Hall, (310) 206-3109 or send e-mail to info@capp.ucla.edu. See <http://www.capp.ucla.edu/quarterinwashington/>.

Collegium of University Teaching Fellows Seminars

The Collegium of University Teaching Fellows (CUTF) is an innovative program that creates unique learning opportunities for both graduate teaching fellows and undergraduate students on campus. Through the program, some of UCLA's very best advanced graduate students have the opportunity to develop and teach a lower division seminar in their field of specialization on a one-time only basis. This experience serves as a capstone to the teaching apprenticeship, preparing them for the academic job market and their role as future faculty members. At the same time, undergraduate students who enroll in CUTF seminars have the chance to take courses that are at the cutting edge of a discipline, and to experience the benefits of participating in a small-seminar environment. Seminars are taught in Winter and Spring Quarters.

General education credit will be added if and when courses are approved for GE.

Art History

98T. At Home in Renaissance Italy. (5) Seminar, three hours. Enforced requisite: satisfaction of Entry-Level Writing requirement. Freshmen/sophomores preferred. Examination of collection and consumption of domestic objects during 15th and 16th centuries in upper-class households of cities like Florence and Venice, as well as in aristocratic collections of Italian courts. Letter grading. L. Boutin

Asian

98T. Introduction to Postcolonial Southeast Asian Literatures: National Identity and Minority Discourse. (5) Seminar, three hours. Enforced requisite: satisfaction of Entry-Level Writing requirement. Freshmen/sophomores preferred. Introduction to postcolonial literatures of contemporary Southeast Asia. Taking transnational literary sampling, examination of ways Southeast Asian literature envisions nation and ethnic minorities with respect to colonial history, national language, and incorporation of frontiers. Letter grading. B. Bernards

Classics

98T. Lost in Translation: Barbarians and Barbarian Speech in Greek Literature. (5) Seminar, three hours. Enforced requisite: satisfaction of Entry-Level Writing requirement. Freshmen/sophomores preferred. In times before subtitles, how could Greek authors represent someone speaking another language? Exploration of ways in which barbarian speech was represented in ancient Greek literature and effects, encouraging connections between antiquity and today. Letter grading. R. Groves

Comparative Literature

98T. Refantasmizing Mediterranean: Place Narrative, Traveling Adventure, and Gender Performance. (5) Seminar, three hours. Enforced requisite: satisfaction of Entry-Level Writing requirement. Freshmen/sophomores preferred. Consideration of how Mediterranean has been associated with visceral experience and social vices: history of travel culture attracted by freedoms, by different and dangerous mores of region. Addresses continuous, modern desire as well as nostalgia for Mediterranean and its essentializing properties long ago disseminated through cultural productions, literary work, art, travel brochures, tourist culture. In what ways does Mediterranean — as idealizing place narrative of cosmopolitanism and adventure — create towns of Arab world (in Maghreb, Tangiers, Alexandria, Beirut, etc.) as tourism sites and liberating travel frontiers of escape? Letter grading. N. Al-Mousawi

Disability Studies

M98T. Developmental Disabilities: Syndromes, Impact, and Treatment. (5) (Same as Psychology M98T.) Seminar, three hours. Enforced requisite: satisfaction of Entry-Level Writing requirement. Freshmen/sophomores preferred. Core issues in research and treatment of individuals with developmental disabilities. Lectures and discussions about disorders such as intellectual disability, autism, Williams Syndrome, and Fragile X. Letter grading. L. Christensen

Earth and Space Sciences

98T. Earth without Moon. (5) Seminar, three hours. Enforced requisite: satisfaction of Entry-Level Writing requirement. Freshmen/sophomores preferred. What would Earth be like if moon didn't exist? Would advanced life be able to evolve on such planet? Exploration of many (and often surprising) ways moon has influenced (or might have influenced) Earth. Letter grading. C. Nugent

Molecular, Cell, and Developmental Biology

98T. Utility of Embryonic Stem Cells: Scientific Exploration from Laboratory to Clinic. (5) Seminar, three hours. Enforced requisite: satisfaction of Entry-Level Writing requirement. Freshmen/sophomores preferred. Value of embryonic stem cells (ESCs) extends far beyond commonly associated regenerative medicine application. Exploration of utility of ESCs and how they have been exploited to better understand human development and disease. Letter grading. M. Patterson

Philosophy

98T. Philosophy of Addiction. (5) Seminar, three hours. Enforced requisite: satisfaction of Entry-Level Writing requirement. Freshmen/sophomores preferred. Why do addicts act like they do? Why don't they stop? Are they irrational? Is addiction uncontrollable? Do addicts even choose? Are addicts who can't stop responsible for their actions? Exploration of addiction by understanding decisions of addicts. Letter grading. J. Summers

Psychology

M98T. Developmental Disabilities: Syndromes, Impact, and Treatment. (5) (Same as Disability Studies M98T.) Seminar, three hours. Enforced requisite: satisfaction of Entry-Level Writing requirement. Freshmen/sophomores preferred. Core issues in research and treatment of individuals with developmental disabilities. Lectures and discussions about disorders such as intellectual disability, autism, Williams Syndrome, and Fragile X. Letter grading. L. Christensen

Women's Studies

98T. Gender, Human Trafficking, and Social Justice (5) Seminar, three hours. Enforced requisite: satisfaction of Entry-Level Writing requirement. Freshmen/sophomores preferred. Examination of intersections of policy, advocacy, activism, and law and broad exploration of production(s) of knowledge and professional interventions made on behalf of individuals who have been trafficked for purposes of sexual and forced labor. Letter grading. J.L. Musto

Intercampus Course Offerings

For enrollment policies regarding distance learning, see "Simultaneous UC Enrollment" in the Enrollment section of the *Schedule*. The enrollment form, Undergraduate Application for Simultaneous UC Enrollment, can be obtained from the Registrar's Office forms website at <http://www.registrar.ucla.edu/forms/>.

Distance Learning at UCLA

Distance learning courses offered through UCLA connect students and faculty through live real-time interaction to sites outside UCLA, including other universities and institutions around the world. Through the use of videoconference technology, participants at both sites can see and hear each other, and multisite conferencing is available to enable students at three or four different locations to take the same course together.

Distance learning courses and videoconferencing can take place wherever there is a network connection to the Internet, which includes 80 percent of general assignment classrooms at UCLA. In addition, there are facilities on campus dedicated for use as distance learning classrooms and for videoconferencing.

For more information, contact Don Roby at (310) 206-7449 or send e-mail to vidcon@ucla.edu. For further information about the classrooms that have Internet connectivity, see <http://www.oid.ucla.edu/avs/>. For course ID numbers, times, and locations, see the appropriate department and course listing section of the *Schedule of Classes*.

At press time, no distance learning courses are scheduled for Fall Quarter 2011.

Distance Learning for Less Commonly Taught Languages

In order to make the most of language resources available at the University of California campuses, the UC Consortium for Language Learning and Teaching encourages the use of distance learning to promote access to the less commonly taught languages. Through UC Simultaneous Enrollment, students can enroll in language courses that use videoconferencing to bring students and faculty members from different campuses together.

Other UC Campuses Incoming Videoconferencing Courses

In 2010-11, UC Berkeley is offering language courses in beginning Chichewa, beginning, intermediate, and advanced Danish, intermediate Khmer, intermediate and advanced Swahili, elementary Wolof, and elementary Zulu via videoconference. Each class session is transmitted via Internet videoconferencing to UCLA so that students at UCLA can participate and interact in real time with students in the UCB classroom. UCLA videoconferencing sessions are held in the Instructional Media Laboratory, 270 Powell Library Building.

UCLA undergraduate students can request enrollment in the UCB classes using the Undergraduate Application for Simultaneous UC Enrollment form. Applications are available at <http://www.registrar.ucla.edu/forms/> or from the student affairs advising offices in the

College and schools. Graduate students may enroll through the Intercampus Exchange Program; applications are available at Graduate Admissions/Student and Academic Affairs, 1255 Murphy Hall. Grades and units are entered as transfer credit from UCB.

Students interested in the classes should consult the UC Berkeley *Schedule of Classes* at <http://schedule.berkeley.edu>.

NOTE: UCB is on the semester calendar. Spring Semester instruction begins January 18, 2011.

African American Studies

C7B. Elementary Wolof. (4 semester units) Lecture, four hours; laboratory, one hour. Requisite: course C7A. Not open to native or heritage speakers of Wolof. Introduction to speaking, listening, reading, and writing in Wolof, with emphasis on developing student ability to create and to communicate with basic Wolof structures and vocabulary in culturally and socially appropriate context. Development of speaking and listening abilities through oral exercises, class discussions, and recordings available from Berkeley Language Center. Reading and writing development through in-class exercises, independent reading projects, and compositions. P/NP or letter grading. Taught by UCB lecturer P. Sow Tuesday and Thursday from 1 to 3 p.m. and videoconferenced to 270 Powell Library Building.

C10B. Intermediate Swahili. (4 semester units) Lecture, four hours; laboratory, one hour. Requisite: course C10A. Review and expansion of student knowledge of fundamental structures of elementary Swahili and appropriate cultural contexts of these structures in oral and written communication. Development of grammar and vocabulary in culturally and socially appropriate context. Expansion of speaking ability through oral exercises, individual reports, class discussions, and recordings available at Berkeley Language Center. Writing and reading expansion through compositions, written exercises, and independent reading projects. P/NP or letter grading. Taught by UCB lecturer C.A. Nyanda-Chacha Monday and Tuesday from 5:30 to 7:30 p.m. and videoconferenced to 270 Powell Library Building.

C13B. Elementary Zulu. (4 semester units) Lecture, four hours; laboratory, one hour. Requisite: course C13A. Not open to native or heritage speakers of Zulu. Introduction to speaking, listening, reading, and writing in Zulu, with emphasis on developing student ability to create and to communicate with basic Zulu structures and vocabulary in culturally and socially appropriate context. Development of speaking and listening abilities through oral exercises, class discussions, and recordings available from Berkeley Language Center. Reading and writing development through in-class exercises, independent reading projects, and compositions. P/NP or letter grading. Taught by UCB lecturer G. Sibanda Tuesday and Thursday from 11 a.m. to 1 p.m. and videoconferenced to 270 Powell Library Building.

C15B. Advanced Swahili. (4 semester units) Lecture, four hours; laboratory, one hour. Requisite: course C15A. Review and expansion of student knowledge from intermediate Swahili. Presentation of oral and written communication in appropriate cultural contexts. Development and expansion of oral language skills through individual presentations, class discussions, and recordings available at Berkeley Language Center. Writing, grammar, vocabulary, and reading expansion through compositions, written exercises, and independent reading projects. P/NP or letter grading. Taught by UCB lecturer J. Omwamba Monday and Tuesday from 4 to 6 p.m. and videoconferenced to 270 Powell Library Building.

C30B. Elementary Chichewa. (4 semester units) Lecture, four hours; laboratory, one hour. Requisite: course C30A. Not open to native or heritage speakers of Chichewa. Introduction to speaking, listening, reading, and writing in Chichewa, with emphasis on developing student ability to create and to communicate with basic Chichewa structures and vocabulary in culturally and socially appropriate context. Development of speaking and listening abilities through oral exercises, class discussions, and recordings available from Berkeley Language Center. Reading and writing development through in-class exercises, independent reading projects, and compositions. P/NP or letter grading. Taught by UCB lecturer S. Mchombo and videoconferenced to 270 Powell Library Building.

Khmer

100B. Intermediate Khmer. (5 semester units) Lecture, five hours. Requisite: course 100A. Reading of roadside signs, scholarly articles, and entire Khmer novel. Topics include current events in Cambodia, Cambodian history and politics, and basic overview of traditional Khmer literature. Work on projects in groups with other students, such as preparation and performance of play based on sections of modern Khmer novel. Independent research project on topic of student choice and presentation of research to peers, entirely in Khmer. P/NP or letter grading. Taught by UCB lecturer F. Smith Monday through Friday from 4 to 5 p.m. and videoconferenced to 270 Powell Library Building.

Scandinavian

4B. Intermediate Danish. (4 semester units) Language instruction, three hours; computer laboratory, one hour. Requisite: course 4A. Development of basic elements of communicative competence in both spoken and written language within cultural context. P/NP or letter grading. Taught by UCB lecturer K. Moller Tuesday and Thursday from 2 to 3:30 p.m. and videoconferenced to 270 Powell Library Building.

100B. Scandinavian Languages and Linguistics (Advanced Danish). (4 semester units) Language instruction, two hours; lecture, one hour. Requisite: course 100A. In context of inter-Scandinavian communication, further development of communicative competence, reading and writing abilities, and cultural understanding in target language (Danish). P/NP or letter grading. Taught by UCB lecturer K. Moller Wednesday from 11 a.m. to noon and videoconferenced to 270 Powell Library Building.

UCLA Outgoing Videoconferencing Courses

UCLA is offering the following course through videoconferencing. Students from other UC campuses may enroll through UC Simultaneous Enrollment. Non-UC students may enroll with consent of instructor through UCLA Extension. Consult the Registrar's Office on the respective campuses for details about where to obtain the enrollment form and for the policies that apply to simultaneous enrollment on each campus.

Czech

187F. Advanced Tutorial Instruction in Czech. (2) Tutorial, one hour; laboratory, one hour. Enforced requisite: course 187E or Czech placement test. Tutorial and guided independent study of advanced Czech: advanced conversation, composition, vocabulary development, and review of selected grammar topics. P/NP or letter grading. Taught by S. Kresin Friday from 11 a.m. to 12:50 p.m. in 311 Humanities Building and videoconferenced to UC Santa Barbara.

Writing II Courses

The Writing II requirement can be satisfied by completing a writing course selected from a list approved by the Faculty Executive Committee. Consult the online *Schedule of Classes* for the most current list of approved courses.

Consult your College or school adviser for additional general education information.

Ancient Near East

10W. Jerusalem: Holy City. (5) Lecture, three hours; discussion, one hour. Enforced requisite: English Composition 3 or 3H or English as a Second Language 36. Survey of religious, political, and cultural history of Jerusalem over three millennia as symbolic focus of three faiths: Judaism, Christianity, and Islam. Transformation of sacred space as reflected by literary and archaeological evidence through examination of testimony of artifacts, architecture, and iconography in relation to written word. Study of creation of mythic Jerusalem through event and experience. Satisfies Writing II requirement. Letter grading. **(GE Foundations — Arts and Humanities: Literary and Cultural Analysis; Society and Culture: Historical Analysis)**

Applied Linguistics

40W. Language and Gender: Introduction to Gender and Stereotypes. (5) (Formerly numbered M40W.) Lecture, four hours; discussion, two hours. Enforced requisite: English Composition 3 or 3H or English as a Second Language 36. Not open for credit to students with credit for course 40 or former course M40 or M40W. Prior knowledge of foreign languages not required. Introduction to language from sociological perspective of gender. Use of research and examples in English and other languages to explore nature of male and female “genderlects” and gendered language, as reflected in lexicon, language behavior, phonetics and intonation, and language acquisition and linguistic change. Satisfies Writing II requirement. Letter grading. **(GE Foundations — Arts and Humanities: Philosophical and Linguistic Analysis; Society and Culture: Social Analysis)**

Bioengineering

165EW. Bioengineering Ethics. (4) (Formerly numbered 165.) Lecture, four hours; discussion, three hours; outside study, five hours. All professions have ethical rules that derive from moral theory. Bioethics is well-established discipline that addresses ethical problems about life, such as when do fertilized eggs become people? Should ending of life ever be assisted? At what cost should it be maintained? Unlike physicians, bioengineers do not make these decisions in practice. Engineering ethics addresses ethical problems about producing devices from molecules to bridges, such as when do concerns about risk outweigh concerns about cost? When are weapons too dangerous to design? At what point does benefit of committing to building devices outweigh need to wait for more scientific confirmation of their effectiveness? Bioengineers must be aware of consequences of applying such devices to all living systems. Emphasis on research and writing within engineering environments. Satisfies engineering writing requirement. Letter grading. **(Not approved for GE Foundations)**

Comparative Literature

2CW. Survey of Literature: Age of Enlightenment to 20th Century. (5) Lecture, two hours; discussion, two hours. Enforced requisite: English Composition 3 or 3H or English as a Second Language 36. Not open for credit to students with credit for course 1C or 4CW. Study of selected texts from Age of Enlightenment to 20th century, with emphasis on literary analysis and expository writing. Texts may include works by authors such as Swift, Voltaire, Diderot, Rousseau, Goethe, Flaubert, Ibsen, Strindberg, M. Shelley, Dostoevsky, Kafka, James Joyce, Garcia Marquez, and Jamaica Kincaid. Satisfies Writing II requirement. Letter grading. **(GE Foundation — Arts and Humanities: Literary and Cultural Analysis)**

2DW. Survey of Literature: Great Books from World at Large. (5) Lecture, two hours; discussion, two hours. Enforced requisite: English Composition 3 or 3H or English as a Second Language 36. Not open for credit to students with credit for course 1D or 4DW. Study of major literary texts usually overlooked in courses that focus only on canon of Western literature, with emphasis on literary analysis and expository writing. Texts from at least three of following areas read in any given term: African, Caribbean, East Asian, Latin American, and Middle Eastern literature. Satisfies Writing II requirement. Letter grading. **(GE Foundation — Arts and Humanities: Literary and Cultural Analysis)**

4AW. Literature and Writing: Antiquity to Middle Ages. (5) Discussion, four hours. Enforced requisite: English Composition 3 or 3H or English as a Second Language 36. Not open for credit to students with credit for course 1A or 2AW. Study and discussion of selected texts from antiquity to Middle Ages, with emphasis on literary analysis and expository writing. Texts include works and authors such as *Iliad*, *Odyssey*, *Gilgamesh*, Sappho, Greek tragedies, *Aeneid*, Petronius, *Beowulf*, or Marie de France. Satisfies Writing II requirement. Letter grading. **(GE Foundation — Arts and Humanities: Literary and Cultural Analysis)**

4BW. Literature and Writing: Middle Ages to 17th Century. (5) Discussion, four hours. Enforced requisite: English Composition 3 or 3H or English as a Second Language 36. Not open for credit to students with credit for course 1B or 2BW. Study and discussion of selected texts from Middle Ages to 17th century, with emphasis on literary analysis and expository writing. Texts may include works and authors such as Chaucer, Dante’s *Divine Comedy*, Cervantes’ *Don Quixote*, Shakespeare, *1001 Nights*, Christine de Pizan, *Popul Vuh*, Molière, and Racine. Satisfies Writing II requirement. Letter grading. **(GE Foundation — Arts and Humanities: Literary and Cultural Analysis)**

4CW. Literature and Writing: Age of Enlightenment to 20th Century. (5) Discussion, four hours. Enforced requisite: English Composition 3 or 3H or English as a Second Language 36. Not open for credit to students with credit for course 1C or 2CW. Study and discussion of selected texts from Age of Enlightenment to 20th century, with emphasis on literary analysis and expository writing. Texts may include works by authors such as Swift, Voltaire, Diderot, Rousseau, Goethe, M. Shelley, Flaubert, Ibsen, Strindberg, Dostoevsky, Gogol, Kafka, Joyce, Beckett, L. Hughes, and Garcia Marquez. Satisfies Writing II requirement. Letter grading. **(GE Foundation — Arts and Humanities: Literary and Cultural Analysis)**

4DW. Literature and Writing: Great Books from World at Large. (5) Discussion, four hours. Enforced requisite: English Composition 3 or 3H or English as a Second Language 36. Not open for credit to students with credit for course 1D or 2DW. Study and discussion of major literary texts usually overlooked in courses that focus only on canon of Western literature, with emphasis on literary analysis and expository writing. Texts from at least three of following areas read in any given term: African, Caribbean, East Asian, Latin American, and Middle Eastern literature. Texts may include works by authors such as Ngugi, Desai, Kincaid, Emecheta, El Saadawi, Achebe, Pak, Can Xue, Neruda, and Rushdie. Satisfies Writing II requirement. Letter grading. **(GE Foundation — Arts and Humanities: Literary and Cultural Analysis)**

Engineering

183EW. Engineering and Society. (4) (Formerly numbered 183.) Lecture, four hours; discussion, three hours; outside study, five hours. Limited to sophomore/junior/senior engineering students. Professional and ethical considerations in practice of engineering. Impact of technology on society and on development of moral and ethical values. Contemporary environmental, biological, legal, and other issues created by new technologies. Emphasis on research and writing within engineering environments. Writing and revision of about 20 pages total, including two individual technical essays and one team-written research report. Readings address technical issues and writing form. Satisfies engineering writing requirement. Letter grading. **(Not approved for GE Foundations)**

185EW. Art of Engineering Endeavors. (4) (Formerly numbered 185.) Lecture, four hours; discussion, three hours; outside study, five hours. Designed for juniors/senior engineering students. Nontechnical skills and experiences necessary for engineering career success. Importance of group dynamics in engineering practice. Teamwork and effective group skills in engineering environments. Organization and control of multidisciplinary complex engineering projects. Forms of leadership and qualities and characteristics of effective leaders. How engineering, computer sciences, and technology relate to major ethical and social issues. Societal demands on practice of engineering. Emphasis on research and writing in engineering environments. Satisfies engineering writing requirement. Letter grading. **(Not approved for GE Foundations)**

English

4HW. Critical Reading and Writing (Honors). (5) Lecture, four hours. Enforced requisite: English Composition 3 or 3H or English as a Second Language 36. Introduction to literary analysis, with close reading and carefully written exposition of selections from principal modes of literature: poetry, prose fiction, and drama. Minimum of four papers (three to five pages each) and two in-class essays. Satisfies Writing II requirement. Letter grading. **(Not approved for GE Foundations)**

4W. Critical Reading and Writing. (5) Lecture, four hours. Enforced requisite: English Composition 3 or 3H or English as a Second Language 36. Introduction to literary analysis, with close reading and carefully written exposition of selections from principal modes of literature: poetry, prose fiction, and drama. Minimum of four papers (three to five pages each) and two in-class essays. Satisfies Writing II requirement. Letter grading. **(Not approved for GE Foundations)**

English Composition

5W. Literature, Culture, and Critical Inquiry. (5) Lecture, four hours. Enforced requisite: course 3 or 3H or English as a Second Language 36. Use of analysis of literary works within cultural context to engage students in critical thinking and writing about issues important to academic inquiry and responsible citizenship. Minimum of 15 to 20 pages of revised text required in addition to regular informal writing exercises. Satisfies Writing II requirement. Letter grading. **(GE Foundation — Arts and Humanities: Literary and Cultural Analysis)**

100W. Interdisciplinary Academic Writing. (5) Lecture, four hours. Requisite: course 3 or 3H or English as a Second Language 36. Designed for sophomores/juniors/seniors. Course in academic writing suitable for both lower and upper division students that helps them develop academic papers with a range of complexity and length. Focus on conventions of academic prose and genres across the disciplines. Written assignments include common forms of academic writing such as argument, research paper, and/or critical essay. Satisfies Writing II requirement. Letter grading. **(Not approved for GE Foundations)**

French

14W. Introduction to French Culture and Civilization in English. (5) Lecture, three hours; discussion, one hour. Enforced requisite: English Composition 3 or 3H or English as a Second Language 36. Not open for credit to students with credit for course 14. Study of contemporary French institutions and issues in cultural, political, and socioeconomic realms. Satisfies Writing II requirement. Letter grading. **(GE Foundation — Arts and Humanities: Literary and Cultural Analysis)**

History

96W. Introduction to Historical Practice. (5) Seminar, three hours. Enforced requisite: English Composition 3 or 3H or English as a Second Language 36. Introduction to study of history, with emphasis on historical theory and research methods. Satisfies Writing II requirement. Letter grading. **(Not approved for GE Foundations)**

Honors Collegium

40W. Transformations of Cultural Stories across Disciplines and Texts. (5) Seminar, four hours. Enforced requisite: English Composition 3 or 3H or English as a Second Language 36. Tracing of writing and rewriting of traditional story types, specifically the adventure story as represented by Defoe's *Robinson Crusoe* and its remanifestations in Coetzee's *Foe* and the fairy tale as represented by *Cinderella* and its various cross-cultural remanifestations. Satisfies Writing II requirement. Letter grading. **(Not approved for GE Foundations)**

83W. Politics and Rhetoric of Literature. (6) Seminar, four hours; writing laboratory, two hours. Enforced requisite: English Composition 3 or 3H or English as a Second Language 36. Examination of relationship among politics, rhetoric, and literature in study of literature from classical times to the present, broadening into general discussions of development of political discourse in Western thought, particularly conflict between self and state, between ideology and the practical business of living. Satisfies Writing II requirement. Letter grading. **(GE Foundation — Arts and Humanities: Literary and Cultural Analysis)**

Philosophy

22W. Introduction to Ethical Theory. (5) Lecture, three hours; discussion, one hour. Enforced requisite: English Composition 3 or 3H or English as a Second Language 36. Not open for credit to students with credit for course 22. Introduction to major ethical theories in Western thought. Examination of works of Plato, Aristotle, Hume, Kant, and Mill. Topics include ideas of virtue, obligation, egoism, relativism, and foundations of morals. Four papers required. Satisfies Writing II requirement. Letter grading. **(GE Foundation — Arts and Humanities: Philosophical and Linguistic Analysis)**

Scandinavian

50W. Introduction to Scandinavian Literatures and Cultures. (5) Lecture, three hours; discussion, one hour. Enforced requisite: English Composition 3 or 3H or English as a Second Language 36. Not open for credit to students with credit for course 50. Designed for students in general and for those wishing to prepare for more advanced and specialized studies in Scandinavian literature and culture. Selected works from literatures of Denmark, Norway, Sweden, Iceland, and Finland, ranging from myth, national epic, saga, and folktale through modern novel, poem, play, short story, and film, read in English and critically discussed. Satisfies Writing II requirement. Letter grading. **(GE Foundation — Arts and Humanities: Literary and Cultural Analysis)**

Academic Counseling

New undergraduates are encouraged to obtain counseling prior to enrollment in classes and are required to do so by the Henry Samueli School of Engineering and Applied Science. See the list below for the names and contact numbers for your departmental or school advisers.

Arts and Architecture (310) 206-3564

Engineering and Applied Science (310) 825-9580

Letters and Science (310) 825-3382

Nursing (310) 825-7181

Theater, Film, and Television (310) 206-8441

College Academic Counseling

The College of Letters and Science offers a wide range of academic counseling assistance to its students, including

1. Assistance with program planning
2. Assessment of degree requirements
3. Help in choosing a major
4. Counseling regarding scholastic difficulty
5. Discussion of academic options and alternatives
6. Group counseling sessions on specific topics
7. Requests for exceptions to regulations
8. ASK Peer Counselors
9. College Academic Mentors

To schedule an appointment, visit College Academic Counseling, A316 Murphy Hall, Monday through Friday from 8:30 a.m. to 4:30 p.m. All appointments are scheduled in person on a same-day first-come, first-served basis. Quick questions may be directed to (310) 825-3382. No appointments are scheduled by telephone.

College Academic Mentors

College Academic Mentors (CAMs) are trained graduate students who assist first- and second-year undergraduates transition to university life. CAMs can help with selecting programs, majors, and courses. They advise students about department requirements and course content, offer referrals to faculty and department resources, and can advise students who are interested in graduate and professional school programs. CAMs answer quick questions in Virtual Counseling on MyUCLA, 3 to 4 p.m. Monday through Friday and 7 to 8 p.m. Monday through Thursday. Appointments are scheduled in advance, or same-day when available, at College Academic Counseling window 1.

ASK Peer Counselors

ASK peer counselors are trained undergraduates who provide academic information and advice for Letters and Science students from a unique peer perspective. The program encourages students who might not otherwise seek academic guidance to obtain information with greater convenience and a minimum of formality. Counselors are trained in College rules and regulations, deadlines, referrals, petitions, degree progress reports, and more. ASK also publishes a weekly newsletter, *Bear Necessities*, and updates the College online frequently-asked questions webpage. Counselors are

available weekdays on a walk-up basis at five different campus locations: A-level Ackerman Union from 11 a.m. to 2 p.m. Tuesday through Thursday; Court of Sciences and Royce Quad from 10 a.m. to 2 p.m., A316C Murphy Hall (ASK Web Lab) from 10 a.m. to 3 p.m., and adjacent to 1104 Murphy Hall from 10 a.m. to 3 p.m., all Monday through Friday every day of instruction. ASK counselors answer e-mail questions at ask@college.ucla.edu, and can be found on Twitter (@ASKucla) and Facebook (UCLA ASK Peer Counselors). See also the FAQ at <http://www.college.ucla.edu/ask/>.

Academic Advancement Program

Academic Advancement Program (AAP) counselors work with AAP students to plan their academic programs, monitor their progress toward a degree, provide them with information about different majors' requirements and requisites, and discuss graduate school and career options. AAP counselors also encourage students to explore their talents and abilities, are there to listen to students, and talk with them about academic and personal problems. Appointments are made 8:30 a.m. to 4:30 p.m. in person at 1209 Campbell Hall or by phone at (310) 825-1481.

AAP Peer Counseling

AAP Peer Counseling consists of advanced standing undergraduate peer counselors who work under the direct supervision of a professional counselor. Peer counselors work with entering students and support them in the transition from high school or community college to UCLA. They focus on the students' adjustment to university life and refer them to both AAP and campus resources and services. Peer counselor appointments for entering students can be made in person at 1228 Campbell Hall or by phone at (310) 206-1572, weekdays from 9 a.m. to 3 p.m.

Graduate Mentor Program

The Graduate Mentor Program (GMP) provides outreach to and counseling for AAP students who are interested in pursuing advanced degrees. Graduate mentors advise AAP undergraduates on the graduate and professional school application process. Mentors hold workshops on the application process, statement of purpose, and letters of recommendation; and present forums with faculty and professionals. Appointments are made 9 a.m. to 7 p.m. in person at 1202 Campbell Hall or by phone at (310) 794-4186.

College of Letters and Science Honors Programs

Letters and Science Honors Programs offers a curriculum of honors courses as well as counseling and services to students in College Honors, Honors Collegium, Departmental Scholar Program, Individual Major Program, and students going on or returning from Education Abroad. Counselors are available to help with program planning, choosing a major, planning for graduate school, and many other academic concerns. Students in College Honors may also be eligible for letters of verification, heavier course loads, and courses by examination. Obtain information on these programs and services, as well as individual appointments, in A311 Murphy Hall, (310) 825-1553. See <http://www.honors.ucla.edu>.

Academic Counseling Directory

Aerospace Studies

William Peris, Faculty, 218 Student Activities Center, (310) 825-1742, ext. 5, ajaxperis@ucla.edu
Alexandra Skierso, Staff, 218 Student Activities Center, (310) 825-1742, ext. 2, askierso@ucla.edu

African Languages (Undergraduate)

Katrina D. Thompson, Faculty, 3320 Rolfe Hall, (310) 825-4405, kdthompson@humnet.ucla.edu

African Studies

Ghislaine E. Lydon, Faculty (G), 6265 Bunche Hall, (310) 825-4214, lydon@history.ucla.edu
Magda Yamamoto, Staff (G/UG), 10373 Bunche Hall, (310) 206-6571, idpgrads@international.ucla.edu (G), undergrads@international.ucla.edu (UG)

Afro-American Studies

Lisbeth Gant-Britton, Staff (G/UG), 153B Haines Hall, (310) 825-3776, lbritton@bunche.ucla.edu
Mark Q. Sawyer, Faculty (G/UG), (310) 206-7842/825-9821

American Indian Studies

Paul V. Kroskirty, Faculty (G/UG), 3101 Campbell Hall, (310) 794-9997, paulvk@ucla.edu

Anthropology

Ann Walters, Staff (G/UG), 341B Haines Hall, (310) 825-2511, awalters@anthro.ucla.edu

Applied Linguistics

Kristina Magpayo, Staff (G/UG), 3300 Rolfe Hall, (310) 825-4378, kmagpayo@humnet.ucla.edu

Archaeology (Graduate)

Cheri Quinto, Staff, A148 Fowler Building, (310) 825-4169, cquinto@ioa.ucla.edu

Architecture and Urban Design

James Kies, Staff (G/UG), 1317 Perloff Hall, (310) 825-6103, jkies@aud.ucla.edu

Art

Caron Cronin, Staff (G/UG), 2275 Broad Art Center, (310) 206-7363, ccronin@arts.ucla.edu

Art History

Verlena Johnson, Staff (G/UG), 206A Dodd Hall, (310) 825-3992, vjohnson@humnet.ucla.edu
Miwon Kwon, Faculty (G), 247A Dodd Hall, (310) 206-2113, mkwon@humnet.ucla.edu
Donald F. McCallum, Faculty (UG), 200D Dodd Hall, (310) 206-6974, mccallum@humnet.ucla.edu

Arts and Architecture, School of the

Javier Acosta/Betsy Foster/Merrilyn Pace, Staff (UG), 2200 Broad Art Center, (310) 206-3564, students@arts.ucla.edu

Asian American Studies

Barrett Korerat, Staff (G/UG), 3334 Rolfe Hall, (310) 267-5593, bkorerat@asianam.ucla.edu
Robert A. Nakamura, Faculty (UG), 3336 Rolfe Hall, (310) 267-5595, rnakanur@ucla.edu
Paul M. Ong, Faculty (G), 5287 Public Affairs Building, (310) 614-2458, pmong@ucla.edu

Asian Languages and Cultures

Jack W. Chen, Faculty (UG), 356 Royce Hall, (310) 267-5882, jwchen@humnet.ucla.edu

Seiji M. Lippit, Faculty (G), 276A Royce Hall, (310) 825-5998, lippit@humnet.ucla.edu
Julius Toledo, Staff (G/UG), 290F Royce Hall, (310) 267-4008, jtoledo@humnet.ucla.edu

Athletics

Mike Casillas, Staff, Morgan Center, (310) 206-6838, mcasillas@athletics.ucla.edu
Aaron Giacosa, Staff, Morgan Center, (310) 206-6263, agiacos@athletics.ucla.edu
Linda Lassiter, Staff, Morgan Center, (310) 206-6209, llassiter@athletics.ucla.edu
Joanne Suechika, Staff, Morgan Center, (310) 206-6499, jsuechika@athletics.ucla.edu

Atmospheric and Oceanic Sciences

Robert G. Fovell, Faculty (UG), 7127 Math Sciences, (310) 206-9956, fovell@atmos.ucla.edu
Jochen P. Stutz, Faculty (G), 7127 Math Sciences, (310) 825-5364, jochen@atmos.ucla.edu
Carol Yasutomi, Staff (G/UG), 7127 Math Sciences, (310) 825-1954, carolina@atmos.ucla.edu

Bioengineering (Undergraduate)

Erkki Corpuz, Staff, 6426 Boelter Hall, (310) 825-9442, erkki@ea.ucla.edu
Jassiel Dominguez, Staff, 6426 Boelter Hall, (310) 825-1704, jassiel@ea.ucla.edu
Jan LaBuda, Staff, 6426 Boelter Hall, (310) 825-2514, jan@ea.ucla.edu

Bioinformatics (Graduate)

Pamela Hurley, Staff, 2124 Life Sciences, (310) 794-4256, pamelah@mcdb.ucla.edu
John P. Novembre, Faculty, 4325 Life Sciences, (310) 825-4065, jnovembre@ucla.edu

Biological Chemistry (Graduate)

Feng Guo, Faculty, 202 Boyer Hall, (310) 825-8972, fguo@mbi.ucla.edu
Georgina Maldonado, Staff, 310B BSRB, (310) 825-2762, ginamaldonado@mednet.ucla.edu
Alexander van der Blik, Faculty, 351C BSRB, (310) 825-9779, avan@mednet.ucla.edu
Geraldine A. Weinmaster, Faculty, 390A BSRB, (310) 206-9446, gweinmaster@mednet.ucla.edu

Biology

See Ecology and Evolutionary Biology

Biomathematics (Graduate)

Elliot M. Landaw, Faculty, AV-357 CHS, (310) 825-6743, elandaw@biomath.ucla.edu
Janet S. Sinsheimer, Faculty, AV-628 CHS, (310) 825-8002, janet@mednet.ucla.edu
David Tomita, Staff, AV-617B CHS, (310) 825-5554, dtomita@biomath.medsch.ucla.edu

Biomedical Engineering (Graduate)

Larry Nadeau, Staff, 5121M Engineering V, (310) 794-5945, nadeau@ea.ucla.edu
Benjamin M. Wu, Faculty, 5121K Engineering V, (310) 794-7094, benwu@seas.ucla.edu

Biomedical Physics (Graduate)

Magnus Dahlbom, Faculty, B1-1443 Morton Medical Building, (310) 983-1440, mdahlbom@mednet.ucla.edu
Michael McNitt-Gray, Faculty, 924 Westwood Boulevard, Suite 650, (310) 794-8979, mmcnittgray@mednet.ucla.edu
Terry Moore, Staff, 1V-365 CHS, (310) 825-7811, tmoore@mednet.ucla.edu

Biomedical Research (Undergraduate)

Hillary Howard, Staff, 2307 Life Sciences, (310) 825-0237,
hchoward@lifesci.ucla.edu

Biostatistics (Graduate)

William G. Cumberland, Faculty, 51-254 CHS, (310) 825-5250,
wgc@ucla.edu

Roxana Naranjo, Staff, 51-254 CHS, (310) 267-2186,
biostat@ucla.edu

Chemical and Biomolecular Engineering

John Berger, Staff (G), 5531 Boelter Hall, (310) 825-9063,
jberger@ea.ucla.edu

Kimberly Claffey, Staff (UG), 6426 Boelter Hall, (310) 206-6397,
kclaffey@ea.ucla.edu

Erkki Corpuz, Staff (UG), 6426 Boelter Hall, (310) 825-9442,
erkki@ea.ucla.edu

Jassiel Dominguez, Staff (UG), 6426 Boelter Hall, (310) 825-1704,
jassiel@ea.ucla.edu

Jan LaBuda, Staff (UG), 6426 Boelter Hall, (310) 825-2514,
jan@ea.ucla.edu

Selim M. Senkan, Faculty (G), 5532B Boelter Hall, (310) 825-2046,
senkan@seas.ucla.edu

Chemistry and Biochemistry

Angela Carpenter, Staff (UG), 4009 Young Hall, (310) 825-1859,
angela.carpenter@chem.ucla.edu

Shamar Jones, Staff (G), 4006 Young Hall, (310) 825-2645,
sjones@chem.ucla.edu

Denise Mantonya, Staff (UG), 4009 Young Hall, (310) 825-4660,
denise@chem.ucla.edu

Monica Perkins, Staff (G), 4006 Young Hall, (310) 825-1490,
monica@chem.ucla.edu

Chemistry/Materials Science (Undergraduate)

Angela Carpenter, Staff (UG), 4009 Young Hall, (310) 825-1859,
angela.carpenter@chem.ucla.edu

Denise Mantonya, Staff, 4009 Young Hall, (310) 825-4660,
denise@chem.ucla.edu

Vidvuds Ozolins, Faculty, 6532F Boelter Hall, (310) 267-5538,
vidvuds@ucla.edu

Sarah H. Tolbert, Faculty, 3045A Young Hall, (310) 206-4767,
tolbert@chem.ucla.edu

Chicana and Chicano Studies (Undergraduate)

Eleuteria (Ellie) Hernandez, Staff, 7351 Bunche Hall,
(310) 206-7696, studentadvisor@chavez.ucla.edu

Civic Engagement (Undergraduate)

Kyle McJunkin, Staff, A265 Murphy Hall, (310) 825-3223,
kmcjunkin@college.ucla.edu

Civil and Environmental Engineering

Maida Bassili, Staff (G), 5731 Boelter Hall, (310) 825-1851,
maida@ea.ucla.edu

Chauncey Isom, Staff (UG), 6426 Boelter Hall, (310) 206-2891,
chauncey@ea.ucla.edu

Jan LaBuda, Staff (UG), 6426 Boelter Hall, (310) 825-2514,
jan@ea.ucla.edu

Jonathan P. Stewart, Faculty (G), 5731H Boelter Hall, (310)
206-2990, jstewart@seas.ucla.edu

Classics

Diane AbuGheida, Staff (G/UG), 212A Dodd Hall, (310) 206-1590,
dabugheida@humnet.ucla.edu

Kathryn A. Morgan, Faculty (G), 247A Dodd Hall, (310) 794-1766,
kmorgan@humnet.ucla.edu

Alex C. Purves, Faculty (UG), 247M Dodd Hall, (310) 825-1101,
purves@humnet.ucla.edu

Communication Studies (Undergraduate)

Christy M. Bliss, Staff, 2316 Rolfe Hall, (310) 206-8446

Community Health Sciences (Graduate)

Martin Y. Iguchi, Faculty, 46-081 CHS, (310) 206-6019,
iguchi@ucla.edu

Alexis Sexauer, Staff, 36-071 CHS, (310) 825-5308,
asexauer@ph.ucla.edu

Comparative Literature

Michelle E. Anderson, Staff (G/UG), 350 Humanities Building,
(310) 825-7650, manderson@humnet.ucla.edu

Gil Z. Hochberg, Faculty (G), 340 Humanities Building, (310)
825-3209, hochberg@humnet.ucla.edu

Katherine C. King, Faculty (UG), 354 Humanities Building, (310)
825-5071, king@humnet.ucla.edu

Computational and Systems Biology (Undergraduate)

Edward Olano, Staff, 4436 Boelter Hall, (310) 825-7482,
eolano@cs.ucla.edu

Computer Science

Wenona Colinco, Staff (G), 4732 Boelter Hall, (310) 825-0060,
wcolinco@cs.ucla.edu

Leah Eberhardt, Staff (UG), 6426 Boelter Hall, (310) 825-2889,
leah@ea.ucla.edu

Mary Anne Geber, Staff (UG), 6426 Boelter Hall, (310) 825-2036,
maryanne@ea.ucla.edu

Richard E. Korf, Faculty (G), 4532E Boelter Hall, (310) 206-5383,
korf@cs.ucla.edu

Jan LaBuda, Staff (UG), 6426 Boelter Hall, (310) 825-2514,
jan@ea.ucla.edu

Michel Moraga, Staff (UG), 6426 Boelter Hall, (310) 825-5760,
michel@ea.ucla.edu

Conservation of Archaeological and Ethnographic Materials (Graduate)

Amber Cordts-Cole, Staff, A210 Fowler Building, (310) 825-9407,
acordts@ucla.edu

Ioanna Kakoulli, Faculty, A210 Fowler Building, (310) 794-4915,
kakoulli@ucla.edu

Ellen J. Pearlstein, Faculty, A210 Fowler Building, (310) 794-4940,
epearl@ucla.edu

David A. Scott, Faculty, A210 Fowler Building, (310) 794-4855,
dascott@ucla.edu

Cybernetics

See Computational and Systems Biology

Dentistry/Oral Biology (Graduate)

Robert H. Chiu, Faculty (M.S.), 73-016 Dentistry, (310) 825-0535,
rchiu@dentistry.ucla.edu

Megan Scott, Staff, 13-089A Dentistry, (310) 825-1955,
mscott@dentistry.ucla.edu

Wenyuan Shi, Faculty (Ph.D.), 20-114 Dentistry, (310) 825-8356,
wshi@dentistry.ucla.edu

Sotirios Tetradis, Faculty (D.D.S./Ph.D.), 53-068 Dentistry, (310)
825-5712, stetradis@dentistry.ucla.edu

Cun-Yu Wang, Faculty, 33-030A Dentistry, (310) 825-4415,
cwang@dentistry.ucla.edu

Fariba S. Younai, Faculty, 13-089B Dentistry, (310) 794-1093,
fyounai@dentistry.ucla.edu

Design | Media Arts

Carolyn Ramirez-La Faso, Staff (G/UG), 2291B Broad Art Center,
(310) 267-4907, cramirez@arts.ucla.edu

Disability Studies (Undergraduate)

Kyle McJunkin, Staff, A265 Murphy Hall, (310) 825-3223,
kmcjunkin@college.ucla.edu

Earth and Space Sciences/Geology, Geophysics, Space Physics

Lauri Holbrook, Staff (G/UG), 3683 Geology, (310) 825-3917,
holbrook@ess.ucla.edu

Raymond V. Ingersoll, Faculty (UG), 5635 Geology, (310) 825-8634,
ringer@ess.ucla.edu

Abby Kavner, Faculty (UG), 4851 Slichter Hall, (310) 206-3675,
akavner@ucla.edu
Christopher T. Russell, Faculty (G), 6869 Slichter Hall, (310)
825-3188, ctrussel@igpp.ucla.edu

East Asian Studies

C. Cindy Fan, Faculty (G), 1255 Bunche Hall, (310) 825-3821,
fan@geog.ucla.edu
Michael F. Thies, Faculty (UG), 4289 Bunche Hall, (310) 825-1976,
thies@polisci.ucla.edu
Magda Yamamoto, Staff (G/UG), 10373 Bunche Hall, (310)
206-6571, idpgrads@international.ucla.edu (G),
undergrads@international.ucla.edu (UG)

Ecology and Evolutionary Biology

Jessica Angus, Staff (UG), 2325 Life Sciences, (310) 825-1680,
jangus@lifesci.ucla.edu
Jane Park, Staff (UG), 2325 Life Sciences, (310) 825-1680,
jpark@lifesci.ucla.edu
Jocelyn Yamadera, Staff (G), 2329A Life Sciences, (310) 825-1959,
jocelyn@lifesci.ucla.edu

Economics

Shabira Jaffer, Staff (UG), 2263 Bunche Hall, (310) 825-5118,
ug-counselor@econ.ucla.edu
Sara Lee, Staff (G), 8292 Bunche Hall, (310) 206-1413,
slee@econ.ucla.edu
Julie Plotkin, Staff (UG), 2263 Bunche Hall, (310) 825-5118,
ug-counselor@econ.ucla.edu

Education

Amy Gershon, Staff (G/UG Minor), 1009 Moore Hall, (310) 206-1685,
gershon@gseis.ucla.edu

Electrical Engineering

Deeona Columbia, Staff (G), 56-127 Engineering IV, (310) 825-7574,
deeona@ea.ucla.edu
Jassiel Dominguez, Staff (UG), 6426 Boelter Hall, (310) 825-1704,
jassiel@ea.ucla.edu
Mary Anne Geber, Staff (UG), 6426 Boelter Hall, (310) 825-2036,
maryanne@ea.ucla.edu
Jan LaBuda, Staff (UG), 6426 Boelter Hall, (310) 825-2514,
jan@ea.ucla.edu
Victoria Moraga, Staff (UG), 6426 Boelter Hall, (310) 825-9602,
vikki@ea.ucla.edu
Mani B. Srivastava, Faculty (G), 6731 Boelter Hall, (310) 267-2098,
mbs@ee.ucla.edu

Engineering and Applied Science, Henry Samueli School of
Office of Academic and Student Affairs (UG), 6426 Boelter Hall,
(310) 825-9580

Engineering Online M.S. (Graduate)

Christopher S. Lynch, Faculty, 7440 Boelter Hall, (310) 825-6537,
csl@seas.ucla.edu
Shanna Revoner, Staff, 7440 Boelter Hall, (310) 825-6505,
shanna@ea.ucla.edu

English

Michael Lambert, Staff (G), 162 Humanities Building, (310) 825-1223,
mlambert@english.ucla.edu
Danielle Maris, Staff (G/UG), 160 Humanities Building, (310)
825-3927/825-1389, dmaris@english.ucla.edu
Janel Munguia, Staff (UG), 158 Humanities Building, (310) 825-1389,
munguia@english.ucla.edu

English as a Second Language (Undergraduate)

Catharine McGraw, Staff (G/UG), 146 Humanities Building, (310)
206-1145, mcgraw@humnet.ucla.edu

English Composition

Catharine McGraw, Staff (G/UG), 146 Humanities Building, (310)
206-1145, mcgraw@humnet.ucla.edu

Environmental Health Sciences (Graduate)

Rebecca Greenberg, Staff, 56-085 CHS, (310) 206-1619,
rgreenberg@ph.ucla.edu
Richard J. Jackson, Faculty, 56-070 CHS, (310) 206-8522,
dickjackson@ucla.edu

Environmental Science and Engineering (Graduate)

Richard F. Ambrose, Faculty, 46-078 CHS, (310) 206-1984,
rambrose@ucla.edu
Myrna Gordon, Staff, 46-082A CHS, (310) 825-9901,
mgordon@ph.ucla.edu
Irwin H. Suffet, Faculty, 61-295A CHS, (310) 206-8230,
msuffet@ucla.edu
Arthur M. Winer, Faculty, 61-295B CHS, (310) 206-1278,
amwiner@ucla.edu

Epidemiology (Graduate)

Roger Detels, Faculty, 71-267 CHS, (310) 206-2837,
detels@ucla.edu
Joy Miller, Staff, 71-254A CHS, (310) 206-3901,
jdmiller@ph.ucla.edu

Ethnomusicology

Alfred Bradley, Staff (UG), 1642 Schoenberg Music Building, (310)
825-4768, abradley@arts.ucla.edu
Sandra McKerroll, Staff (G), 1642 Schoenberg Music Building,
(310) 825-4769, sandram@arts.ucla.edu

European Studies (Undergraduate)

Sandy Valdivieso, Staff, 10357 Bunche Hall, (310) 825-5187,
idps@international.ucla.edu

Film, Television, and Digital Media

See Theater, Film, and Television, School of

French and Francophone Studies

Kerry Allen, Staff (G/UG), 212J Royce Hall, (310) 825-1147,
allen@humnet.ucla.edu
Jean-Claude Carron, Faculty (UG), 228A Royce Hall, (310)
794-89154, carron@humnet.ucla.edu
Zrinka Stahuljak, Faculty (G), 224B Royce Hall, (310) 206-9044,
zs@humnet.ucla.edu

Geography and Geography/Environmental Studies

Kasi McMurray, Staff (G/UG), 1254 Bunche Hall, (310) 825-1072,
kasi@geog.ucla.edu
Marilyn N. Raphael, Faculty (G), 1176 Bunche Hall, (310) 206-4590,
raphael@geog.ucla.edu
Michael E. Shin, Faculty (UG), 1255 Bunche Hall, (310)
825-3727, shinm@geog.ucla.edu
Irina Tauber, Staff (G/UG), 1255 Bunche Hall, (310) 825-1166,
tauber@geog.ucla.edu

Germanic Languages

Kerry Allen, Staff (G/UG), 212J Royce Hall, (310) 825-1147,
allen@humnet.ucla.edu
Wolfgang Nehring, Faculty (G), 326 Royce Hall, (310) 825-0116,
nehring@humnet.ucla.edu
Christopher M. Stevens, Faculty (UG), 334B Royce Hall, (310)
206-4948, stevens@humnet.ucla.edu

Gerontology (Undergraduate)

Kyle McJunkin, Staff, A265 Murphy Hall, (310) 825-3223,
kmcjunkin@college.ucla.edu

Global Studies (Undergraduate)

Gaby Solomon, Staff, 10375 Bunche Hall, (310) 206-2806,
undergraduate@international.ucla.edu

Health Services (Graduate)

Roxana Naranjo, Staff, 31-236A CHS, (310) 825-7863,
rnaranjo@ph.ucla.edu

Nanette J. Ramzan, Staff, 10960 Wilshire Boulevard, Suite 1550,
(310) 206-6885, nramzan@ph.ucla.edu
Frederick J. Zimmerman, Faculty, 31-269 CHS, (310) 825-1971,
fredzimmerman@ucla.edu

History

Paul Padilla, Staff (UG), 6248 Bunche Hall, (310) 825-3720,
padilla@history.ucla.edu
Hadley Porter, Staff (G), 6290 Bunche Hall, (310) 206-2627,
hporter@history.ucla.edu
Ebony Shaw, Staff (UG), 6250 Bunche Hall, (310) 825-4465,
eshaw@history.ucla.edu
Florine Tseu, Staff (G), 6288 Bunche Hall, (310) 825-3269,
ftseu@history.ucla.edu

History/Art History (Undergraduate)

Verlena Johnson, Staff, 206A Dodd Hall, (310) 825-3992,
vjohnson@humnet.ucla.edu

Human Complex Systems (Undergraduate)

Dwight W. Read, Faculty, 395 Haines Hall, (310) 825-3988,
dread@anthro.ucla.edu

Human Genetics (Graduate)

Tiffany Comtois-Dion, Staff, 6506 Gonda Center, (310) 206-0920,
tcomtois@mednet.ucla.edu

Indo-European Studies (Graduate)

Diane AbuGheida, Staff, 212A Dodd Hall, (310) 206-1590,
dabugheida@humnet.ucla.edu
H. Craig Melchert, Faculty, 2126B Campbell Hall, (310) 579-7754,
melchert@humnet.ucla.edu

Information Studies (Graduate)

Susan Ablar, Staff, 207 GSEIS Building, (310) 825-5269,
ablar@gseis.ucla.edu
Amy Gershon, Staff, 1009 Moore Hall, (310) 206-1685,
gershon@gseis.ucla.edu

Institute of the Environment and Sustainability (Undergraduate)

Royce Dieckmann, Staff, 300 La Kretz Hall, (310) 206-9193,
rdieckmann@ioe.ucla.edu
David D. Jackson, Faculty, 1802 Geology, (310) 825-0421,
djackson@ucla.edu
J. Cully Nordby, Faculty, 300 La Kretz Hall, (310) 267-5607,
nordby@ucla.edu

Integrative Biology and Physiology

Michael Carr, Staff (G), 2317 Life Sciences, (310) 825-3891,
mcarr@physci.ucla.edu
Inna Gergel, Staff (UG), 2317 Life Sciences, (310) 825-3892,
gergel@physci.ucla.edu

International Development Studies (Undergraduate)

Sandy Valdivieso, Staff, 10357 Bunche Hall, (310) 825-5187,
idps@international.ucla.edu

Islamic Studies (Graduate)

Khaled Abou El Fadl, Faculty, 3211B Law, (310) 206-5401,
abouelfa@law.ucla.edu
Magda Yamamoto, Staff, 10373 Bunche Hall, (310) 206-6571,
idpgrads@international.ucla.edu

Italian

Kerry Allen, Staff (G/UG), 212J Royce Hall, (310) 825-1147,
allen@humnet.ucla.edu
Lucia Re, Faculty (G), 354 Royce Hall, (310) 794-8907,
re@humnet.ucla.edu
Elissa Tognozzi, Faculty (UG), 340A Royce Hall, (310) 794-8910,
tognozzi@humnet.ucla.edu

Labor and Workplace Studies (Undergraduate)

Elizabeth Espinoza, Staff, 1103E Ueberroth Building, (310) 206-0812,
Lsminor@irle.ucla.edu

Latin American Studies

Kevin B. Terraciano, Faculty (G/UG), 6265 Bunche Hall, (310)
825-8410, terra@history.ucla.edu
Michael F. Thies, Faculty (UG), 4289 Bunche Hall, (310) 825-1976,
thies@polisci.ucla.edu
Magda Yamamoto, Staff (G/UG), 10373 Bunche Hall, (310)
206-6571, idpgrads@international.ucla.edu (G), undergrads@
international.ucla.edu (UG)

Law, School of (Graduate)

Admissions Information, 71 Dodd Hall, (310) 825-2080,
admissions@law.ucla.edu

Lesbian, Gay, Bisexual, and Transgender Studies (Undergraduate)

Arthur L. Little, Jr., Faculty, 226 Humanities Building, (310)
206-7072, little@humnet.ucla.edu
Catharine McGraw, Staff, 146 Humanities Building, (310) 206-1145,
mcgraw@humnet.ucla.edu

Letters and Science, College of

College Academic Counseling (UG), A316 Murphy Hall, (310)
825-3382, counseling appointments must be scheduled in
person Monday through Friday from 8:30 a.m. to 4:30 p.m. at
Window 2. All appointments with full-time counselors are
scheduled on a same-day first-come, first-served basis only.
Appointments with counseling assistants are scheduled the
same day or in advance at Window 1. See <http://www.ugeducation.ucla.edu/counseling/>.

ASK Peer Counselors (ask@college.ucla.edu), available weekdays
at Court of Sciences and Royce Quad from 10 a.m. to 2 p.m.
and A316C Murphy Hall (ASK Web Lab) and adjacent to 1104
Murphy Hall from 10 a.m. to 3 p.m.; and Tuesday through
Thursday on Ackerman Union A-Level from 11a.m. to 2 p.m.
See <http://www.college.ucla.edu/ask/>.

Academic Advancement Program Counseling Unit (UG), 1209
Campbell Hall, (310) 825-1481
AAP Peer Counseling, 1228 Campbell Hall, (310) 206-1572

Linguistics

Nina M. Hyams, Faculty (G), 2210B Campbell Hall, (310) 825-4631,
dgs@humnet.ucla.edu
Melanie Levin, Staff (G/UG), 3125A Campbell Hall, (310) 825-5060,
melanie@humnet.ucla.edu
Pamela L. Munro, Faculty (UG), 3125 Campbell Hall, (310) 749-0056,
munro@ucla.edu
Russell G. Schuh, Faculty (UG), 2126A Campbell Hall, (310)
720-2663, schuh@humnet.ucla.edu

Linguistics and Computer Science (Undergraduate)

Melanie Levin, Staff, 3125A Campbell Hall, (310) 825-5060,
melanie@humnet.ucla.edu
Edward P. Stabler, Faculty, 3103F Campbell Hall, (310) 780-8376,
stabler@ucla.edu

Management

Lynn Foxx, Staff (M.B.A.), D202D Cornell Hall, (310) 794-1245,
lynn.foxx@anderson.ucla.edu
Lydia Heyman, Staff (M.S./Ph.D.), C501 Entrepreneurs Hall, (310)
825-2667, lydia.heyman@anderson.ucla.edu
Rachel Saar, Staff (UG minor), D413 Cornell Hall, (310)
206-8711, rachel.saar@anderson.ucla.edu

Materials Science and Engineering

Paradee Chularee, Staff (G), 3121 Engineering V, (310) 825-8913,
paradee@ea.ucla.edu
Chauncey Isom, Staff (UG), 6426 Boelter Hall, (310) 206-2891,
chauncey@ea.ucla.edu
Jan LaBuda, Staff (UG), 6426 Boelter Hall, (310) 825-2514,
jan@ea.ucla.edu

Ya-Hong Xie, Faculty (G), 3121F Engineering V, (310) 825-2971,
yhx@seas.ucla.edu

Mathematics

Magda Albert, Staff (G), 6356 Math Sciences, (310) 825-4971,
malbert@math.ucla.edu

Connie Jung, Staff (UG), 6356 Math Sciences, (310) 206-1286,
connie@math.ucla.edu

Itay Neeman, Faculty (G), 6356 Math Sciences, (310) 794-5317,
ineeman@math.ucla.edu

Peter Petersen, Faculty (UG), 6356 Math Sciences, (310)
206-1286, petersen@math.ucla.edu

Dimitri Y. Shlyakhtenko, Faculty (G), 6356 Math Sciences, (310)
825-4971, shlyakht@math.ucla.edu

Mathematics/Atmospheric and Oceanic Sciences (Undergraduate)

Christopher R. Anderson, Faculty, 6151 Math Sciences, (310)
825-1298, anderson@math.ucla.edu

Robert G. Fovell, Faculty, 7127 Math Sciences, (310) 206-9956,
fovell@atmos.ucla.edu

Carol Yasutomi, Staff, 7127 Math Sciences, (310) 825-1954,
carolina@atmos.ucla.edu

Mathematics/Economics (Undergraduate)

Don M. Blasius, Faculty, 6356 Math Sciences, (310) 206-1286,
blasius@math.ucla.edu

Connie Jung, Staff, 6356 Math Sciences, (310) 206-1286,
connie@math.ucla.edu

Mechanical and Aerospace Engineering

Leah Eberhardt, Staff (UG), 6426 Boelter Hall, (310) 825-2889,
leah@ea.ucla.edu

Jan LaBuda, Staff (UG), 6426 Boelter Hall, (310) 825-2514,
jan@ea.ucla.edu

Abel Lebon, Staff (G), 48-121 Engineering IV, (310) 825-7780,
abel@ea.ucla.edu

Michel Moraga, Staff (UG), 6426 Boelter Hall, (310) 825-5760,
michel@ea.ucla.edu

Xiaolin Zhong, Faculty (G), 46-147C Engineering IV, (310)
825-2905, xiaolin@seas.ucla.edu

Medicine, David Geffen School of (Graduate)

Admissions Information, 12-105 CHS, (310) 825-6081,
somadmiss@mednet.ucla.edu

Microbiology, Immunology, and Molecular Genetics

Stephen Smale, Faculty (UG), 6-730 MacDonald Research
Laboratories, (310) 206-4777, smale@mednet.ucla.edu

Bridget Wolfgang, Staff (G/UG), 1602B Molecular Sciences, (310)
825-8482, bridgetw@microbio.ucla.edu

Middle Eastern and North African Studies (Undergraduate)

Sandy Valdivieso, Staff, 10357 Bunche Hall, (310) 825-5187,
idps@international.ucla.edu

Military Science

Shawn A. Phelps, Faculty, 120N Student Activities Center, (310)
825-7381, sphelps@milsci.ucla.edu

Victoria Sanelli, Staff, 120G Student Activities Center, (310)
825-7381, vksanelli@ucla.edu

Molecular and Medical Pharmacology (Graduate)

Caius G. Radu, Faculty, AR-175 CHS, (310) 825-1205,
cradu@mednet.ucla.edu

Sarah Starrett, Staff, 23-385 CHS, (310) 825-0390,
sstarrett@mednet.ucla.edu

Molecular Biology (Graduate)

Michael F. Carey, Faculty, 351A BSRB, (310) 206-7859,
mcarey@mednet.ucla.edu

Steven G. Clarke, Faculty, 640 Boyer Hall, (310) 825-8754,
clarke@mbi.ucla.edu

Sue Ellen Parsee, Staff, 168 Boyer Hall, (310) 267-5209,
sparsee@mednet.ucla.edu

Molecular, Cell, and Developmental Biology

Jau-Nian Chen, Faculty (G), 450C BSRB, (310) 206-4513,
chenjn@mcdb.ucla.edu

Connie Firestone, Staff (UG), 2128 Life Sciences, (310) 825-7109,
cfire@mcdb.ucla.edu

Pamela Hurley, Staff (G), 2124 Life Sciences, (310) 794-4256,
pamelah@mcdb.ucla.edu

Chentao Lin, Faculty (UG), 3317 Life Sciences, (310) 206-9576,
clin@mcdb.ucla.edu

Molecular, Cellular, and Integrative Physiology (Graduate)

Michael Carr, Staff, 2317 Life Sciences, (310) 825-3891,
mcarr@physci.ucla.edu

Molecular Toxicology (Graduate)

Rebecca Greenberg, Staff, 56-085 CHS, (310) 206-1619,
rgreenberg@ph.ucla.edu

Oliver Hankinson, Faculty, 13-244 Factor Building, (310) 825-2936,
ohank@mednet.ucla.edu

Moving Image Archive Studies (Graduate)

Lance Watsky, Staff, 103G East Melnitz Building, (310) 206-4966,
miasinfo@ucla.edu

Music

Alfred Bradley, Staff (UG), 1642 Schoenberg Music Building, (310)
825-4768, abradley@arts.ucla.edu

Sandra McKerroll, Staff (G), 1642 Schoenberg Music Building,
(310) 825-4769, sandram@arts.ucla.edu

Musicology

Elisabeth Le Guin, Faculty (UG), 2414 Schoenberg Music Building,
(310) 206-1088, leguin@humnet.ucla.edu

Tamara J.M. Levitz, Faculty (G), 2441 Schoenberg Music Building,
(310) 825-8413, tlevitz@humnet.ucla.edu

Barbara Van Nostrand, Staff (G/UG), 2443 Schoenberg Music
Building, (310) 206-5187, bvannost@humnet.ucla.edu

Naval Science

Donna Tenerelli, Staff, 120T Student Activities Center, (310)
825-9075, donna@navy.ucla.edu

Near Eastern Languages and Cultures

Esther Chang, Staff (G/UG), 378A Humanities Building, (310)
825-4165, estchang@humnet.ucla.edu

Arieh B. Saposnik, Faculty (UG), 392 Humanities Building, (310)
206-0958, asaposnik@humnet.ucla.edu

William M. Schniedewind, Faculty (G), 380 Humanities Building,
(310) 206-2405, williams@humnet.ucla.edu

Neurobiology (Graduate)

Nicholas C. Brecha, Faculty, 73-244 CHS, (310) 825-9556,
nbrecha@ucla.edu

Phuong Pham, Staff, 73-235 CHS, (310) 825-9071,
phpham@mednet.ucla.edu

Neuroscience

Scott H. Chandler, Faculty (UG), 2024 Terasaki Life Sciences
Building, (310) 206-6636, schandler@physci.ucla.edu

Michael S. Levine, Faculty (G), 58-258E Semel Institute, (310)
825-7595, mlevine@mednet.ucla.edu

Melissa Moran, Staff (UG), 1506D Gonda Center, (310) 206-2349,
mmoran@mednet.ucla.edu

Suzie Vader, Staff (G), 1506D Gonda Center, (310) 825-8153,
vader@mednet.ucla.edu

Nursing, School of

Debbie Kafka-Hirsch, Staff (B.S./Postlicensure, M.S.N./Advanced
Practice, Ph.D.), 2-137 Factor Building, (310) 794-7497,
dkafka@sonnet.ucla.edu

Shelli Shepherd, Staff (B.S./Prelicensure, M.S.N./MECN), 2-137
Factor Building, (310) 825-7182, sshepherd@sonnet.ucla.edu

Oral Biology/Dentistry (Graduate)

Robert H. Chiu, Faculty (M.S.), 73-016 Dentistry, (310) 825-0535,
rchiu@dentistry.ucla.edu

Megan Scott, Staff, 13-089A Dentistry, (310) 825-1955,
mscott@dentistry.ucla.edu

Wenyuan Shi, Faculty (Ph.D.), 20-114 Dentistry, (310) 825-8356,
wshi@dentistry.ucla.edu

Sotirios Tetradis, Faculty (D.D.S./Ph.D.), 53-068 Dentistry, (310)
825-5712, stetradis@dentistry.ucla.edu

Cun-Yu Wang, Faculty, 33-030A Dentistry, (310) 825-4415,
cwang@dentistry.ucla.edu

Fariba S. Younai, Faculty, 13-089B Dentistry, (310) 794-1093,
fyounai@dentistry.ucla.edu

Pathology and Laboratory Medicine (Graduate)

Kenneth A. Dorshkind, Faculty, 11-232 CHS, (310) 206-9535,
kdorshki@mednet.ucla.edu

Christina Kim, Staff, 1P-166 CHS, (310) 825-8119,
ckkim@mednet.ucla.edu

Douglas Smoot, Staff, 1P-171 CHS, (310) 206-1770,
dsmoot@mednet.ucla.edu

Philosophy

Andrew Hsu, Faculty (UG), 359 Dodd Hall, (310) 825-6047,
hsu@humnet.ucla.edu

Kristin Olson, Staff (G/UG), 329 Dodd Hall, (310) 206-1356,
kolson@humnet.ucla.edu

Physics and Astronomy

Elaine Dolalas, Staff (UG), 1-707D Physics and Astronomy
Building, (310) 206-1447, edolalas@physics.ucla.edu

Carol Finn, Staff (G), 1-707C Physics and Astronomy Building,
(310) 206-6994, finnc@physics.ucla.edu

Jenny Lee, Staff (G), 1-707B Physics and Astronomy Building,
(310) 825-2307, jlee@physics.ucla.edu

Françoise Quéval, Staff (UG), 1-707A Physics and Astronomy
Building, (310) 825-2453, queval@physics.ucla.edu

Physiological Science

See Integrative Biology and Physiology

Physiology (Graduate)

Carolina Dominguez, Staff, 53-263 CHS, (310) 825-5667,
cdominguez@mednet.ucla.edu

Nancy L. Wayne, Faculty, 53-159 CHS, (310) 794-1159,
nwayne@mednet.ucla.edu

Political Science

Kathleen Bawn, Faculty (UG), 3363 Bunche Hall

Jim Bondurant, Staff (UG), 4269B Bunche Hall, (310) 825-1184,
bonduran@polisci.ucla.edu

Joseph Brown, Staff (G), 4246A Bunche Hall, (310) 825-3372,
joseph@polisci.ucla.edu

Kathy Escobedo, Staff (UG), 4269A Bunche Hall, (310) 825-3862,
escobedo@polisci.ucla.edu

Barbara Geddes, Faculty (G), 3373 Bunche Hall

Psychiatry and Biobehavioral Sciences (Graduate)

Carla Cronkhitte Vera, Staff, 38-216 Semel Institute, (310) 206-5110,
cvera@mednet.ucla.edu

Psychology

Melina Dorian, Staff (UG), 1531 Franz Hall, (310) 825-2730,
undergraduate@psych.ucla.edu

Lindsay Kovner, Staff (G), 3437 Franz Hall, (310) 825-4117,
lkovner@psych.ucla.edu

Public Affairs, School of

Stan Paul, Staff (UG minor), 3357 Public Affairs Building, (310)
206-8966, paul@publicaffairs.ucla.edu

Public Health, School of

Sukhwinder Sagoo, Staff, A1-269 CHS, (310) 825-5524,
sagoo@ph.ucla.edu

Josie Wei, Staff, A1-269 CHS, (310) 825-5524, wei@ph.ucla.edu

Public Policy (Graduate)

Maciek Kolodziejczak, Staff, 3357L Public Affairs Building, (310)
206-3148, maciek@publicaffairs.ucla.edu

Religion, Study of (Undergraduate)

Ra'anan S. Boustan, Faculty, 6265 Bunche Hall, (310) 825-1977,
boustan@history.ucla.edu

Kristin Olson, Staff, 329 Dodd Hall, (310) 206-1356,
kolson@humnet.ucla.edu

Scandinavian Section

Kerry Allen, Staff (G/UG), 212J Royce Hall, (310) 825-1147,
allen@humnet.ucla.edu

Arne O. Lunde, Faculty (G/UG), 332C Royce Hall, (310) 825-3010,
lunde@humnet.ucla.edu

Slavic Languages and Literatures

Jay Jang, Staff (G/UG), 322B Humanities Building, (310)
825-3856, jjang@humnet.ucla.edu

Olga Kagan, Faculty (UG), 326B Humanities Building, (310)
825-2947, okagan@humnet.ucla.edu

Ronald W. Vroon, Faculty (G), 326A Humanities Building, (310)
825-8725, vroon@humnet.ucla.edu

Social Thought (Undergraduate)

Kyle McJunkin, Staff, A265 Murphy Hall, (310) 825-3223,
kmcjunkin@college.ucla.edu

Social Welfare (Graduate)

Tanya Youssephzadeh, Staff, 3357F Public Affairs Building, (310)
206-8563, tyousseph@publicaffairs.ucla.edu

Society and Genetics (Undergraduate)

Rich Moushegian, Staff, 1320 Rolfe Hall, (310) 206-1890,
rmousheg@socgen.ucla.edu

Sociology

Wendy Fujinami, Staff (G), 254D Haines Hall, (310) 825-1026,
wendyf@soc.ucla.edu

Simbi Mahlanza, Staff (UG), 254E Haines Hall, (310) 825-1215,
mahlanza@soc.ucla.edu

South Asian Studies (Undergraduate)

Sandy Valdivieso, Staff, 10357 Bunche Hall, (310) 825-5187,
idps@international.ucla.edu

Southeast Asian Studies (Undergraduate)

Sandy Valdivieso, Staff, 10357 Bunche Hall, (310) 825-5187,
idps@international.ucla.edu

Spanish and Portuguese

Hilda Peinado, Staff (G/UG), 5304 Rolfe Hall, (310) 825-1430,
peinado@humnet.ucla.edu

Statistics

Robert L. Gould, Faculty (UG), 8945 Math Sciences, (310) 206-3381,
rgould@stat.ucla.edu

Glenda Jones, Staff (G/UG), 8117 Math Sciences, (310) 206-3742,
glenda@stat.ucla.edu

Frederic R. Paik Schoenberg, Faculty (G), 8911 Math Sciences,
(310) 825-2207, frederic@stat.ucla.edu

Theater, Film, and Television, School of

Dean Dacumos, Staff (G/UG), 103 East Melnitz Building, (310)
206-8441, dacumos@tft.ucla.edu

Erica Flener, Staff (UG, film, musical theater, minors), 103 East
Melnitz Building, (310) 206-8441, eflener@tft.ucla.edu

Catherine Hernandez-Shibata, Staff (UG, theater), 103 East Melnitz
Building, (310) 206-8441, chernand@tft.ucla.edu

Natasha Levy, Staff (G, theater), 103 East Melnitz Building, (310) 206-8441, natasha@tft.ucla.edu
Cheri Smith, Staff (UG, film), 103 East Melnitz Building, (310) 206-8441, cheri@tft.ucla.edu

Urban Planning

Robin McCallum, Staff (G), 3357D Public Affairs Building, (310) 825-7331, robin@publicaffairs.ucla.edu
Stan Paul, Staff (UG minor), 3357 Public Affairs Building, (310) 206-8966, paul@publicaffairs.ucla.edu

Women's Studies

Samantha Hogan, Staff (UG), 2225 Rolfe Hall, (310) 206-8156, shogan@women.ucla.edu

Elizabeth A. Marchant, Faculty (G/UG), 2225 Rolfe Hall, (310) 206-8101/206-8880, marchant@ucla.edu
Jenna Miller-Von Ah, Staff (G), 2225 Rolfe Hall, (310) 206-5898, jenna@women.ucla.edu

World Arts and Cultures

Larry Blanco, Staff (G/UG), 148D Kaufman Hall, (310) 825-8537, lcbianco@arts.ucla.edu
Victoria Marks, Faculty (UG), 140A Kaufman Hall, (310) 206-9227, vmarks@arts.ucla.edu
David D. Shorter, Faculty (G), 130F Kaufman Hall, (310) 206-6699, shorter@ucla.edu

Official Notices

The Office of the Dean of Students publishes Official Notices in the *Daily Bruin* at various times during the year. Such notices are important, and all students are held responsible for the information in them.

Auditing Classes

With the consent of the instructor, registered students and interested individuals are permitted to audit classes. Arrangements are made directly with the faculty member under any rules the faculty member may establish, and those auditing ordinarily do not participate in discussions, examinations, or written papers. Audited classes are not recorded on the Study List or on transcripts for regular session courses.

Cell Phone and Pager Policy

Any disruption of a class due to the audible beeping or use of cell phones or pagers will be treated as a violation of Section 102.13 of the *UCLA Student Conduct Code* and will subject a student to sanctions up to and including suspension or dismissal. Cell phones and pagers must be turned off while in classes, libraries, or other quiet areas.

Class Attendance

Class rosters, which identify enrolled or wait-listed students, are available online to each instructor through MyUCLA. Attendance in UCLA classes is limited to duly enrolled regular session or concurrent University Extension students. Guests may attend lectures only with the approval of the instructor. Students may be dropped from a course for academic reasons such as lacking the approved requisites and requirements (SR542). If attendance is an academic requirement established by the instructor, students may be dropped from a course because of excessive absences.

Class Notes

Notes or recordings made by students are for purposes of individual or group study or for other noncommercial purposes reasonably arising from the student's membership in the class or the University. Permission to make notes or recordings falls within the instructor's discretion as informed by instructional purposes, classroom order, property interests, or other reasonable issues arising in the academic context. Notes and recordings may not be exchanged or distributed for commercial purposes, for compensation, or for any other purpose other than study, either between students or between a student(s) and a third party. Unless authorized by the University in advance and explicitly permitted by the instructor, commercial use of class notes or recordings constitutes an unauthorized commercial activity in violation of the *UCLA Regulations on Activities, Registered Organizations, and Use of Properties*, Section IV, Paragraph A (<http://www.studentactivities.ucla.edu>). Students who violate this policy are subject to University discipline.

Further, AB1773 was signed into law on September 23, 2000, to be effective January 1, 2001. This State law amended the California Education Code as follows:

66450. (a) Except as authorized by policies developed by the University in accordance with subdivision (a) of Section 66452, no

business, agency, or person, including, but not necessarily limited to, an enrolled student shall prepare, cause to be prepared, give, sell, transfer, or otherwise distribute or publish, for any commercial purpose, any contemporaneous recording of an academic presentation in a classroom or equivalent site of instruction by an instructor of record. The prohibition applies to a recording made in any medium, including but not necessarily limited to, handwritten or typewritten class notes.

The full text of AB1773, including a description of civil penalties and the legal and financial remedies available to the University and an individual instructor for violations of this State law, can be found at <http://www.leginfo.ca.gov>. This notice has been prepared for distribution to all UCLA students as requested by AB1773.

Individual instructors retain intellectual property rights in lecture material, pursuant to U.S. copyright law and California Civil Code 980(a)(1). Misuse of course notes derived from lecture material may also subject an individual to legal proceedings brought by the instructor.

Pursuant to the guidelines reviewed by the UCLA Academic Senate (1973), lecture note subscription services are permitted, if authorized in advance by the University and if approved by the instructor. The Lecture Notes service offered by the Associated Students UCLA is currently authorized by the University to provide a course notes subscription service for particular classes. For such classes, the note taker is approved in advance by the instructor, and the instructor may review the notes before their distribution and sale through the UCLA Store Lecture Notes office in Ackerman Union. The list of classes with such a subscription service is available in Ackerman Union.

Nothing in this policy precludes an instructor from posting the course lecture notes, which they prepare or authorize to be prepared, on the UCLA-provided course website for the class, which the instructor controls. Students who are permitted by the instructor to review such course lecture notes are reminded that these policies apply to their use of any such course lecture notes posted on the course website by the instructor.

Disclosure of Student Records

Pursuant to the Federal Family Educational Rights and Privacy Act (FERPA), the California Information Practices Act, and the *University of California Policies Applying to the Disclosure of Information from Student Records*, students at UCLA have the right to

1. Inspect and review records pertaining to themselves in their capacity as students, except as the right may be waived or qualified under federal and state laws and University policies
2. Have withheld from disclosure, absent their prior written consent for release, personally identifiable information from their student records, except as provided by federal and state laws and University policies
3. Inspect records maintained by UCLA of disclosures of personally identifiable information from their student records
4. Seek correction of their student records through a request to amend the records or, if such request is denied, through a hearing (see UCLA Procedure 220.1)
5. File complaints with the U.S. Department of Education regarding alleged violations of the rights accorded them by the FERPA

UCLA, in accordance with federal and state laws and University policies, has designated the following categories of personally identifiable information as “directory information” which UCLA may release and publish without the student’s prior consent: name, address (local/mailling, permanent, and/or e-mail), telephone numbers, major field of study, dates of attendance, enrollment status, number of course units in which enrolled, degrees and honors received, the most recent previous educational institution attended, participation in officially recognized activities (including intercollegiate athletics), and the name, weight, and height of participants on intercollegiate athletic teams.

Students who do not wish certain items (i.e., name, local/mailling, permanent, and/or e-mail address, telephone numbers, major field of study, dates of attendance, number of course units in which enrolled, and degrees and honors received) of this “directory information” released and published may so indicate through URSA (<http://www.ursa.ucla.edu>). To restrict the release and publication of the additional items in the category of “directory information,” complete the UCLA FERPA Restriction Request form available from the Registrar’s Office, 1113 Murphy Hall.

Student records which are the subject of federal and state laws and University policies may be maintained in a variety of offices, including the Registrar’s Office, Office of the Dean of Students, UCLA Career Center, UCLA External Affairs, Graduate Division, and the offices of a student’s College or school and major department. Students are referred to the online *UCLA Campus Directory* which lists all the offices that may maintain student records, together with their campus address and telephone number. Students have the right to inspect their student records in any such office subject to the terms of federal and state laws and University policies. Inspection of student records maintained by the Registrar’s Office is by appointment only and must be arranged three working days in advance. Call (310) 825-1091 option 6, or inquire at the Registrar’s Office, 1113 Murphy Hall.

A copy of federal and state laws, University policies, and the print *UCLA Telephone Directory* may be inspected in the office of the Information Practices Coordinator, 500 UCLA Wilshire Center. Information concerning students’ hearing rights may be obtained from the Office of the Dean of Students, 1206 Murphy Hall.

In addition to the “directory information” described above, information related to students’ sex and marital status, and the name(s), address(es), and telephone number(s) of their parents or next of kin, are made available to the UCLA External Affairs Department for use in alumni, development, and public relations activities. To restrict the release of this additional information, complete an External Affairs Information Restriction Request form available from the Registrar’s Office, 1113 Murphy Hall.

Emergencies

Students should be familiar with safety instructions posted in classrooms, laboratories, and other campus facilities. Be prepared to respond safely and appropriately to a fire, earthquake, toxic spill, or accident.

At UCLA, 911 is the “all-purpose” emergency phone number. You do not need to dial an outside line from a campus phone, and you do not need any coins to dial 911 from a pay phone. When you call 911, try to remain calm and do not hang up until you answer all of the operator’s questions.

You may also obtain general instructions during a major emergency by calling the 24-hour emergency hot line at (800) 900-UCLA and by listening to the UCLA emergency radio at AM1630. See <http://www.ehs.ucla.edu> for more information.

Here are some general guidelines for specific emergencies:

Accident and Injury

Call 911 immediately to get assistance. If you are qualified to do so, give first aid to injured persons. Do not attempt to move the seriously injured.

Basic emergency care training provided by the American Red Cross is available through the UCLA Office of Environment, Health, and Safety (EHS). For further information about emergency preparedness and training, call (310) 825-5689 or see <http://www.ehs.ucla.edu>.

All work-related injuries must be reported to your supervisor. In addition, any serious injuries (including fatalities) must be reported to Cal/OSHA. Report the injury to EHS on the 24-hour injuries report hot line at (310) 825-9797. EHS will notify Cal/OSHA.

Earthquake

When an earthquake hits, take cover immediately. If you are indoors, get under a desk or table, or between seating rows in a lecture hall. DO NOT RUN OUTSIDE. If you are in a hallway or if you are outside, move to an open area quickly and drop to the ground, covering your head and neck as best you can. If you are in your car, stop carefully and stay in the car.

After the shaking stops, check for injuries. Do not use telephones for personal calls, as this overloads phone lines and prevents emergency personnel from reporting injuries. After a severe quake at UCLA, department heads and emergency coordinators will lead building evacuations. Do not use elevators. Go to campus evacuation areas, which are wide open spaces like the quads, athletic fields, and uncovered parking lots. Wait for instructions before entering buildings or parking structures. Refrain from spreading rumors and do not go sightseeing. Remain calm and help others.

You can learn more about earthquakes by accessing the Southern California Earthquake Center at http://scec.ess.ucla.edu/scec_ucla.html.

Fire

If you see a fire, close the door where the fire is located, activate the nearest alarm, and call 911. When you sound the alarm or hear the alarm signal, get out of the building as quickly and calmly as possible. Do not use the elevators. Do not reenter the building until the all-clear signal has been given by emergency personnel.

UCLA does not expect students or employees to fight fires. Use a fire extinguisher only if you have had the training and you feel it is safe to do so. Be aware of campus fire alarm and extinguisher locations before a fire occurs.

Hazardous Spill

Do not attempt to clean up any hazardous material spill involving chemical, radioactive, infectious, or flammable materials unless you have suitable training. If a spill occurs in a classroom or laboratory, alert the supervisor or laboratory manager. If the spill happens outdoors or in an unsupervised area, call EHS at (310) 825-5689 or 911 from a campus telephone or (310) 825-1491 from a non-campus telephone.

Examination Policies

Midterm Examinations

UCLA Policy 870, II (B) 6: Midterm examinations are expected to be held during regularly scheduled class meeting times. However, large classes with multiple sections requiring a common midterm examina-

tion can schedule examinations outside regular class meeting times on a space-available basis with the following limitations:

- a. Notice of the midterm dates and times must be published in the *Schedule of Classes* and URSA before enrollment begins. Late requests will not be scheduled.
- b. Instructors must put the midterm examination dates in the course syllabus.
- c. Instructors must announce the midterm dates on the 1st day of class and inform students that it is acceptable to request alternate times.
- d. Instructors should make a good faith effort to accommodate alternate examinations times for students with course conflicts.
- e. To comply with Section 92640(a) of the California Education Code, instructors must accommodate requests for alternate examination dates at a time when that activity would not violate a student's religious creed. See UCLA Policy 870, Section II (B) 8, Alternate Examination Dates.

Final Examinations

UCLA Policy 870, II (B) 7: An instructor's method of evaluation must be announced at the beginning of the Course. Final written examinations may not exceed three hours' duration and are given only at the times and places established and published by the department chair and the Registrar's Office. See UCLA Senate Regulation A-332 (A) for the policy on final examinations.

Final examinations are generally held in the same room as Class meetings; however, by prior arrangement with the Registrar's Office, common final examinations can be scheduled and extra room locations may be booked on a space-available basis. Changes in classroom location must be arranged through the Registrar's Office. Examination codes, times, and locations are listed in the online *Schedule of Classes* and URSA.

Alternate Examination Dates

UCLA Policy 870, II (B) 8: No student shall be excused from assigned final examinations except as provided in Senate Regulation A332 or in Section 92640(a) of the California Education Code policy on alternate examinations. The University must accommodate requests for alternate examination dates at a time when that activity would not violate a student's religious creed. This requirement does not apply in the event that administering the test or examination at an alternate time would impose an undue hardship which could not reasonably be avoided. Accommodation for alternate examination dates are worked out directly and on an individual basis between the student and the faculty member involved.

Faculty members should remember that while it is fully at their discretion to make arrangements with individual students for alternate examination times, including final examinations, they must conduct the scheduled final examination for the Class as a whole at the times and places established by the department chair and the Registrar's Office.

Harassment

Sexual Harassment

The University of California is committed to creating and maintaining a community where all persons who participate in University programs and activities can work and learn together in an atmosphere free from all forms of harassment, exploitation, or intimidation. Every member of the University community should be aware that the Uni-

versity is strongly opposed to sexual harassment, and that such behavior is prohibited both by law and by University policy. The University will respond promptly and effectively to reports of sexual harassment, and will take appropriate action to prevent, to correct, and if necessary, to discipline behavior that violates this policy. See <http://www.sexualharassment.ucla.edu>.

Definitions

For detailed definitions of **sexual harassment**, refer to Section 102.09 of the Student Conduct Policies.

Complaint Resolution

Experience has demonstrated that many complaints of sexual harassment can be effectively resolved through informal intervention. Individuals who experience what they consider to be sexual harassment are advised to confront the alleged offender immediately and firmly.

Additionally, an individual who believes that she or he has been sexually harassed may contact the Sexual Harassment Coordinator or a Sexual Harassment Information Center counselor for help and information regarding sexual harassment complaint resolution or grievance procedures, or may file a complaint of harassment directly with the appropriate Complaint Resolutions Officer. The appropriate Complaint Resolutions Officer is determined by the status of the accused harasser. For further details contact the Sexual Harassment Coordinator, Pamela Thompson, at 310-206-3417, 2241 Murphy Hall.

Other Forms of Harassment

The University strives to create an environment which fosters the values of mutual respect and tolerance and is free from discrimination based on race, ethnicity, sex, religion, sexual orientation, disability, age, and other personal characteristics. Certainly harassment, in its many forms, works against those values and often corrodes a person's sense of worth and interferes with one's ability to participate in University programs or activities. While the University is committed to the free exchange of ideas and the full protection of free expression, the University also recognizes that words can be used in such a way that they no longer express an idea, but rather injure and intimidate, thus undermining the ability of individuals to participate in the University community. The *University of California Policies Applying to Campus Activities, Organizations, and Students* (hereafter referred to as *Policies*) presently prohibit a variety of conduct by students which, in certain contexts, may be regarded as harassment or intimidation.

For example, harassing expression which is accompanied by physical abuse, threats of violence, or conduct that threatens the health or safety of any person on University property or in connection with official University functions may subject an offending student to University discipline under the provisions of Section 102.08 of the *Policies*.

Similarly, harassing conduct, including symbolic expression, which also involves conduct resulting in damage to or destruction of any property of the University or property of others while on University premises may subject a student violator to University discipline under the provisions of Section 102.04 of the *Policies*.

Further, under specific circumstances described in the *University-wide Student Conduct Harassment Policy*, students may be subject to University discipline for misconduct which may consist solely of expression. Copies of this *Policy* are available in the Office of the Dean of Students, 1206 Murphy Hall, or in any of the Harassment Information Centers listed below:

1. Counseling and Psychological Services, 221 Wooden Center West, (310) 825-0768, <http://www.counseling.ucla.edu>
2. Dashew Center for International Students and Scholars, 106 Bradley Hall, (310) 825-1681, <http://www.internationalcenter.ucla.edu>

3. Office of Fraternity and Sorority Relations, 105 Kerckhoff Hall, (310) 825-6322, <http://www.greeklife.ucla.edu>
4. Office of Ombuds Services, 105 Strathmore Building, (310) 825-7627, <http://www.ombuds.ucla.edu>
5. Office of Residential Life, 205 Bradley Hall, (310) 825-3401, <http://www.orl.ucla.edu>

Complaint Resolution

One of the necessary measures in our efforts to assure an atmosphere of civility and mutual respect is the establishment of procedures which provide effective informal and formal mechanisms for those who believe that they have been victims of any of the above misconduct.

Many incidents of harassment and intimidation can be effectively resolved through informal means. For example, an individual may wish to confront the alleged offender immediately and firmly. An individual who chooses not to confront the alleged offender and who wishes help, advice, or information is urged to contact any of the Harassment Information Centers listed immediately above.

In addition to providing support for those who believe they have been victims of harassment, Harassment Information Centers offer persons the opportunity to learn about the phenomena of harassment and intimidation; to understand the formal and informal mechanisms by which misunderstandings may be corrected and, when appropriate, student perpetrators may be disciplined; and to consider which of the available options is the most useful for the particular circumstances.

With regard to the *Universitywide Student Conduct Harassment Policy*, complainants should be aware that not all conduct which is offensive may be regarded as a violation of this *Policy* and may, in fact, be protected expression. Thus, the application of formal institutional discipline to such protected expression may not be legally permissible. Nevertheless, the University is committed to reviewing any complaint of harassing or intimidating conduct by a student and intervening on behalf of the complainant to the extent possible.

Nondiscrimination

The University of California, in accordance with applicable federal and state laws and University policies, does not discriminate on the basis of race, color, national origin, religion, sex, gender identity, pregnancy (including pregnancy, childbirth, and medical conditions related to pregnancy and childbirth), physical or mental disability, medical condition (cancer-related or genetic characteristics), ancestry, marital status, age, sexual orientation, citizenship, or service in the uniformed services (including membership, application for membership, performance of service, application for service, or obligation for service in the uniformed services). The University also prohibits sexual harassment. This nondiscrimination policy covers admission, access, and treatment in University programs and activities.

Inquiries regarding the University's student-related nondiscrimination policies may be directed to the UCLA Campus Counsel, 3149 Murphy Hall, Box 951405, Los Angeles, CA 90095-1405, (310) 825-4042.

Inquiries regarding nondiscrimination on the basis of disability covered by the Americans with Disabilities Act (ADA) of 1990 or Section 504 of the Rehabilitation Act of 1973 may be directed to the ADA and 504 Compliance Coordinator, A239 Murphy Hall, UCLA, Box 951405, Los Angeles, CA 90095-1405, voice (310) 825-2242, TTY (310) 206-3349, <http://www.ada.ucla.edu>.

Students may complain of any action which they believe discriminates against them on the ground of race, color, national origin, marital status, sex, sexual orientation, disability, or age and

may contact the Office of the Dean of Students, 1206 Murphy Hall, and/or refer to Section 111.00 of the *University of California Policies Applying to Campus Activities, Organizations, and Students* (available in 1206 Murphy Hall or at <http://www.ucop.edu/ucophome/coordrev/ucpolicies/aos/toc.html>) for further information and procedures.

Official Publications

Students are responsible for observing procedures and deadlines published by the Registrar's Office in the following publications:

1. *UCLA General Catalog*. The catalog includes courses and programs approved by the UCLA Academic Senate. The online edition (<http://www.registrar.ucla.edu/catalog/>) has updates for course descriptions and a list of new items and changes, additions, and deletions to existing undergraduate programs (i.e., majors, minors, specializations)
2. *Schedule of Classes*. There is no print edition of the *Schedule*. The online *Schedule* (<http://www.registrar.ucla.edu/schedule/>) lists courses offered each term. It includes fee charts, an academic calendar with key deadline dates, and academic policies and procedures; registration, enrollment, and billing information; and Official Notices

Plagiarism and Student Copyright

Plagiarism of any form is a violation of UCLA Student Conduct Code Section 102.01—Academic Dishonesty. Instructors are permitted to use one or more plagiarism-detection services to assist in the confirmation that the academic work submitted by a student is original work and has not been duplicated from an existing work.

All class assignments are expected to be original works submitted by individual students or, if directed by the instructor, by students working in a team. Should a student purchase or otherwise acquire a document from a third party (such as <http://www.termpaperexample.com>) and submit such a document as original work for the class assignment, such action is plagiarism and a violation of the code.

Instructors may require that all students enrolled in the class submit their work for confirmation by a plagiarism-detection service designated by the instructor. Failure by a student to submit assigned work is the equivalent, at the discretion of the instructor, to the student failing to submit the paper for grading.

Students retain full copyright ownership to their academic work (UCLA Policy 965; see http://www.adminvc.ucla.edu/appm/entry_policies.asp?vSection=public/app_0965_0.HTML). However, if the plagiarism-detection service used by the instructor includes a protocol that the vendor retains a copy of the submitted work, such practice is approved by UCLA for the vendor's sole purpose of comparison with other academic work subsequently submitted by others. The vendor may not use academic work submitted by UCLA students for any other purpose.

Instructors are encouraged to indicate to all students at the start of the academic term whether (a) a plagiarism-detection service will be

used in the class for academic assignments; and (b) whether the service will be applied to all students enrolled in the class or on a spot-check basis. Nonetheless, instructors may decide to use a plagiarism-detection service after the start of the academic term, either on an across-the-board or spot-check basis. The instructor's discretion in such matters is final and not subject to appeal.

Students are encouraged to familiarize themselves with the *UCLA Student Conduct Code* and the official statements regarding cheating

and plagiarism. These and other relevant documents are available on the website of the Office of the Dean of Students at <http://www.deanofstudents.ucla.edu/scc10.pdf>.

The grading process for a student suspected of having engaged in plagiarism or other form of cheating is described in the Academic Senate Manual Regulations, Section 4, Paragraphs A-306 and A-315 (see <http://www.senate.ucla.edu>).

Sexual Assault and Sexual Misconduct

UCLA does not tolerate sexual assault or sexual misconduct. Where there is probable cause to believe a student has committed a sexual assault or has engaged in sexual misconduct, disciplinary action will be pursued. Sanctions may include dismissal from the University.

If a Person Has Been Sexually Assaulted

Those who believe that they are the victims of sexual assault should

1. **Immediately call the police department.** If possible, call the UCLA Police Department at (310) 825-1491 or 911
2. **Get medical attention.** Campus police will provide transportation to the Santa Monica-UCLA Medical Center Emergency Room for emergency medical treatment and evidence collection. A counselor from the Rape Treatment Center will be available at that time, free of charge

Utilize campus and community support services:

1. **Contact a Rape Services Consultant (RSC)** at Counseling and Psychological Services. RSCs have expertise in working with people who have been sexually assaulted. They can discuss options and alternatives, help identify the most appropriate support services, and provide information about medical care, psychological counseling, academic assistance, legal options, how to file a police report, and how to file a complaint through the Office of the Dean of Students. RSCs are available to assist any UCLA student regardless of where or when the assault occurred. For assistance, contact Counseling and Psychological Services at (310) 825-0760 or go to 221 Wooden Center West and ask to speak to an RSC.
2. **Contact the Rape Treatment Center** at Santa Monica-UCLA Medical Center (310-319-4000) for free emergency medical treatment and counseling services. See <http://www.911rape.org>.

Caring assistance is available for persons who have been subjected to sexual assault or sexual misconduct. They are encouraged in the strongest terms to make a report.

Student Conduct Policies

Students are members of both society and the academic community with attendant rights and responsibilities. Students are expected to make themselves aware of and comply with the law, and with University and campus policies and regulations. While many of UCLA's policies and regulations parallel federal, state, and local laws, UCLA's standards may be set higher. The *University of California Policies Applying to Campus Activities, Organizations, and Students* (UC Policies) have been incorporated into the *UCLA Student Conduct Code* either by adapting or inserting verbatim the language of the policies. The complete *University of California Policies Applying to Campus Activities, Organizations, and Students* is available at <http://www.ucop.edu/ucophome/coordrev/ucpolicies/aos/toc.html>. Students may contact the Office of the Dean of Students, Office of Ombuds Services, or Student Legal Services for advice concerning these policies.

A. Jurisdiction

The University has jurisdiction over student conduct that occurs on University property, or in connection with official University functions whether on or off University property. Although the University will not routinely invoke its disciplinary processes over student conduct that occurs off campus except in connection with an official University function, the University has discretion to exercise jurisdiction over conduct that occurs off campus and that would violate student conduct and discipline policies or regulations if the conduct had occurred on campus when (1) the alleged misconduct indicates the student poses a threat to the safety or security of any member(s) of the University community or (2) the alleged misconduct involves academic work or the forgery, alteration, or misuse of any University document, record, key, electronic device, or identification.

Specifically, the University may choose to exercise jurisdiction over off-campus incidents under alternative A.1 above where the alleged misconduct involves

- a. Conduct that threatens the health or safety of any person, including oneself. This conduct includes, but is not limited to, physical assault, sexual assault, sexual misconduct, domestic violence, threats that cause a person reasonably to be in sustained fear for one's own safety or the safety of her or his immediate family, incidents involving the use or display of a weapon likely to cause great bodily harm, and intoxication or impairment through the use of alcohol or controlled substances to the point one is unable to exercise care for one's own safety;
- b. Stalking (as defined in Section 102.10 of the *University of California Policies Applying to Campus Activities, Organizations, and Students*);
- c. Sexual harassment (as defined in Section 160.00 et seq. of the *University of California Policies Applying to Campus Activities, Organizations, and Students*);
- d. Participation in hazing or any method of initiation or preinitiation into a campus organization or other activity engaged in by the organization or members of the organization at any time that causes, or is likely to cause, physical injury or personal degradation or disgrace resulting in psychological harm to any student or other person.

In determining whether or not to exercise off-campus jurisdiction in cases under alternative A.1 above, the University will consider the seriousness of the alleged misconduct; whether the alleged victim is a member of the campus community; the ability of the University to gather information, including the testimony of witnesses; or whether the off-campus conduct is part of a series of actions that occurred both on and off campus.

This section is intended only to provide guidance for the exercise of discretion by the University in invoking its jurisdiction over conduct that occurs off campus. It may not be relied upon by any student charged under this section to create any rights, substantive or procedural, or as a basis for a challenge to the exercise of the University's jurisdiction.

B. Types of Misconduct

Students may be disciplined for violations or attempted violations (including aiding, abetting, or participating in the planning of an act that would be in violation of the *UCLA Code*, whether or not the individual who carries out that act is a student). Violations include the following types of misconduct:

102.01: Academic Dishonesty. All forms of academic misconduct, including but not limited to cheating, fabrication, plagiarism, multiple submissions, or facilitating academic misconduct. For the purposes of the *UCLA Code*, the following definitions apply:

102.01a: Cheating. Cheating includes, but is not limited to, the use of unauthorized materials, information, or study aids in any academic

exercise; the alteration of any answers on a graded document before submitting it for regrading; or the failure to observe the expressed procedures or instructions of an academic exercise (e.g., examination instructions regarding alternate seating or conversation during an examination).

102.01b: Fabrication. Fabrication includes, but is not limited to, falsification or invention of any information or citation in an academic exercise.

102.01c: Plagiarism. Plagiarism includes, but is not limited to, the use of another's words or ideas as if they were one's own, including but not limited to representing, either with the intent to deceive or by the omission of the true source, part of or an entire work produced by someone other than the student, obtained by purchase or otherwise, as the student's original work or representing the identifiable but altered ideas, data, or writing of another person as if those ideas, data, or writing were the student's original work.

102.01d: Multiple Submissions. Multiple submissions includes, but is not limited to, the resubmission by a student of any work which has been previously submitted for credit in identical or similar form in one course to fulfill the requirements of a second course, without the informed permission/consent of the instructor of the second course; or the submission by a student of any work submitted for credit in identical or similar form in one course to fulfill the requirements of a concurrent course, without the permission/consent of the instructors of both courses.

102.01e: Facilitating Academic Dishonesty. Facilitating academic dishonesty includes, but is not limited to, knowingly helping another student commit an act of academic misconduct (e.g., cheating, fabrication, plagiarism, multiple submissions).

102.01f: Coercion Regarding Grading or Evaluation of Coursework. Threatening personal or professional repercussions or discipline against an instructor to coerce the instructor to change a grade or otherwise evaluate the student's work by criteria not directly reflective of coursework.

102.02: Other Forms of Dishonesty. Other forms of dishonesty, including but not limited to fabricating information or knowingly furnishing false information or reporting a false emergency to the University.

102.03: Forgery. Forgery, alteration, or misuse of any University document, record, key, electronic device, or identification.

102.04: Theft. Theft of, conversion of, misappropriation of, or damage to or destruction of any property of the University or property of others while on University premises or at official University functions; or possession of any property when the student had knowledge or reasonably should have had knowledge that it was stolen.

102.05: Computer Misuse. Theft or abuse of University computers and other University electronic resources such as computer and electronic communications facilities, systems, and services. Abuses include, but are not limited to, unauthorized entry, use, transfer, or tampering with the communications of others; interference with the work of others and with the operation of computer or electronic communications facilities, systems, and services; or violations of copyright laws, whether by theft, unauthorized sharing, or other misuse of copyrighted materials such as songs, movies, software, photos, or text. Violation of the UCLA E-Mail Policy and Guidelines (available at <http://www.adminpolicies.ucla.edu/app/default.aspx?id=455>), of the University of California Electronic Communications Policy (available at <http://www.ucop.edu/ucophome/policies/ec/>), or of any other University acceptable or allowable use policy is also considered a violation of Section 102.05.

102.06: Unauthorized Use of University Resources or Name. Unauthorized entry to, possession of, receipt of, or use of any University services, equipment, resources, or properties, including the University's name, insignia, or seal.

102.07: Unauthorized Use of University Housing and Parking.

102.07a: University Housing. Violation of policies, regulations, or rules governing University-owned, -operated, or -leased housing facilities or other housing facilities located on University property.

102.07b: Parking. Violation of policies, regulations, or rules governing University parking services or University-owned or -operated parking facilities.

102.08: Conduct that Threatens Health or Safety. Conduct that threatens the health or safety of any person, including oneself. This includes, but is not limited to, physical assault, sexual assault, sexual misconduct, domestic violence, threats that cause a person reasonably to be in sustained fear for one's own safety or the safety of her or his immediate family, incidents involving the use or display of a weapon likely to cause great bodily harm, and intoxication or impairment through the use of alcohol or controlled substances to the point one is unable to exercise care for one's own safety.

Sexual Assault occurs when a person knowingly causes another person to engage in a sexual act by (a) physical force, violence, threat, intimidation, and/or coercion; (b) ignoring the objections of the other person; (c) causing the other's intoxication or impairment through the use of drugs or alcohol; or (d) taking advantage of the other person's incapacitation, state of intimidation, helplessness, or other inability to consent. Situations involving physical force, violence, threat, intimidation, and/or coercion fall under the definition of Sexual Assault.

Sexual Misconduct occurs when a person, having failed to take appropriate steps to gain effective consent, engages in a sexual act with another under the unreasonable belief that effective consent had been obtained. NOTE: For the purpose of this regulation, the following apply:

1. "Effective consent" referenced in the terms above means words or actions that show a voluntary agreement to engage in a mutually agreed-upon sexual activity.
2. "Sexual act" referenced in the terms above includes, but is not limited to, sexual intercourse, sodomy, oral-genital contact, or sexual penetration with a foreign object (including a finger), the touching of a person's intimate parts (defined as genitalia, groin, breast, or buttocks, or clothing covering them), or compelling a person to touch her or his own or another person's intimate parts without effective consent.
3. Intoxication of the accused will not diminish her or his responsibility for any violations of this section.

102.09: [Interim]. Sexual, racial, and other forms of harassment, defined as follows:

Harassment is defined as conduct that is so severe and/or pervasive, and objectively offensive, in that so substantially impairs a person's access to University programs or activities, that the person is effectively denied equal access to the University's resources and opportunities on the basis of her or his race, color, national or ethnic origin, alien niche, sex, religion, age, sexual orientation, gender identity, marital status, veteran status, physical or mental disability, or perceived membership in any of these classifications.

Student Employees. When employed by the University of California, and acting within the course and scope of that employment, students are subject to the University of California *Policy on Sexual Harassment*. Otherwise, Section 102.09 above is the applicable standard for harassment by students.

For both student and/or employee sexual harassment, refer to the *University of California Procedures for Responding to Reports of Sexual Harassment*.

102.10: Stalking. Stalking behavior in which a student repeatedly engages in a course of conduct directed at another person and makes a credible threat with the intent to place that person in reasonable fear

for her or his safety, or the safety of her or his family; where the threat is reasonably determined by the University to seriously alarm, torment, or terrorize the person; and where the threat is additionally determined by the University to serve no legitimate purpose.

102.11: [Deleted—See 102.09]

102.12: Hazing. Participation in hazing or any method of initiation or preinitiation into a campus organization or other activity engaged in by the organization or members of the organization at any time that causes, or is likely to cause, physical injury or personal degradation or disgrace resulting in psychological harm to any student or other person.

102.13: Obstruction or Disruption. Obstruction or disruption of teaching, research, administration, disciplinary procedures, or other University activities.

102.14: Disorderly Behavior. Engaging in disorderly or lewd conduct.

102.15: Disturbing the Peace. Participation in a disturbance of the peace or unlawful assembly.

102.16: Failure to Comply. Failure to identify oneself to, or comply with directions of, a University official or other public official acting in the performance of her or his duties while on University property or at official University functions, or resisting or obstructing such University or other public officials in the performance of or the attempt to perform their duties.

102.17: Controlled Substances. Unlawful manufacture, distribution, dispensing, possession, use, or sale of, or the attempted manufacture, distribution, dispensing, or sale of controlled substances, identified in Federal and State laws or regulations, or being unable to exercise care for one's own safety or the safety of others because one is under the influence of controlled substances. NOTE: This provision shall not apply to circumstances wherein the person under the influence was given a controlled substance without her or his knowledge and permission.

102.18: Alcohol. Manufacture, distribution, dispensing, possession, use, or sale of, or the attempted manufacture, distribution, dispensing, or sale of alcohol which is unlawful or otherwise prohibited by, or not in compliance with, University policy or campus regulations, or being unable to exercise care for one's own safety or the safety of others because one is under the influence of alcohol. NOTE: This provision shall not apply to circumstances wherein the person under the influence was given alcohol without her or his knowledge and permission.

102.19: Destructive Devices. Possession, use, storage, or manufacture of explosives, firebombs, or other destructive devices.

102.20: Weapons. Except as expressly permitted by law, possession, use, storage, or manufacture of a firearm or other weapon capable of causing bodily injury. Except as expressly permitted by University policy, possession, use, storage, or manufacture of replicas of firearms or other weapons.

102.21: Violation of Disciplinary Conditions. Violation of the conditions contained in the terms of a disciplinary action imposed under the *UCLA Code*.

102.22: Violation of Interim or Emergency Suspension Conditions. Violation of the conditions contained in a written Notice of Interim or Emergency Suspension issued pursuant to Section IV of the *UCLA Code*.

102.23: Unauthorized Use or Sale of University Materials. Except as provided herein, no student shall give, sell, or otherwise distribute to others or publish any recording made during any course presentation without the written consent of the University and the instructor/presenter. This policy is applicable to any recording in any medium, including handwritten or typed notes.

Any distribution of a recording of a course presentation at UCLA that captures the actual sounds and/or images of that course presentation, in any medium, must consider not only the rights of the instructor and the University, but also those of other parties. Examples include the privacy rights of students enrolled in the course, the rights of guest lecturers, and the copyright interests in materials authored by others that are displayed or presented during the course presentation. In addition to the consent of the University and the instructor/presenter, it may be necessary to secure permission from these other parties before any recording, distribution, publication, or communication is legally permitted.

102.23a: Selling Course Notes. Selling, preparing, or distributing for any commercial purpose course lecture notes or video or audio recordings of any course unless authorized by the University in advance and explicitly permitted by the course instructor in writing. The unauthorized sale or commercial distribution of course notes or recordings by a student is a violation of the *UCLA Code* whether or not it was the student or someone else who prepared the notes or recordings. This policy is applicable to any recording in any medium, including handwritten or typed notes.

102.23b: Copying Course Notes. Copying for any commercial purpose handouts, readers, or other course materials provided by an instructor as part of a University of California course unless authorized by the University in advance and explicitly permitted by the course instructor or the copyright holder in writing (if the instructor is not the copyright holder). Students currently enrolled in a course may provide a copy of their own notes or recordings to other currently enrolled students for noncommercial purposes reasonably arising from participation in the course, including individual or group study.

102.23c: Commencement Tickets. Selling commencement tickets.

102.24: University Properties. Organizing or carrying out unlawful activity on University properties.

102.25: Violations of Law. Violation of Federal, State, or local laws.

11. REC (Recitation): Students take part in oral presentations and exhibitions involving substantial class participation
12. RGP (Research Group Meeting): Students participate in graduate research group meetings
13. SEM (Seminar): Students and faculty interact through small classroom sessions that involve substantial class participation
14. STU (Studio): Students develop technical or creative skills such as painting, music, drama, or design
15. TUT (Tutorial): Students meet individually with faculty to review work that each student conducts independently
16. TVI (Televised Instruction): Students view material that has been prerecorded

SEC — Section Number

A course may have multiple class types that must be taken together, such as lecture and discussion or lecture and laboratory. These class types are linked and are identified by the sequence printed and numbering schemes below:

1. Primary (lecture, seminar) sections are numbered sequentially (1-99). If a course has secondary sections belonging to a specific primary section (i.e., a compound class), they are numbered with the corresponding primary section number followed by a letter (A to Z). For example, for Chem 11A lecture section 1, you must choose from discussion sections 1A to 1Z. The class is listed as:

11A GENERAL CHEMISTRY	-----	LEC 1
	142-081-201	DIS 1A
	142-081-202	DIS 1B
	-----	LEC 2
	142-081-221	DIS 2A
	142-081-222	DIS 2B

2. Any section type that may be associated with several other section types is indicated by the section number prefixed with a capital M. Combinations include
 - a. A course with secondary (discussion, laboratory, quiz) sections associated with any of several primary sections (e.g., Chinese 2)
 - b. A course with multiple primary (lecture) sections and multiple secondary (both laboratory and discussion required) sections, with the laboratory section associated with any of the primary sections, such as Physics 6. These courses identify the section type (lecture, laboratory, discussion), which is the ENROLLMENT SECTION

FEE — Materials Use Fee

The Materials Use Fee is assessed in addition to term fees for each course that you are enrolled in as of the fourth week of classes. Multiple-part class series (such as lecture, laboratory, and discussion) list the fee with the primary section only. It covers the price of materials and supplies used in the course and appears on your Bruin Bill statement.

DAYS

Days of the week are abbreviated as follows:

M — Monday
 T — Tuesday
 W — Wednesday
 R — Thursday
 F — Friday
 S — Saturday
 U — Sunday

TBA — To be arranged (time was not available at publication; contact the instructor or department)

UNSCHED — No regular meeting time (consult the instructor)

VAR — Class meetings vary throughout the week and quarter (consult the instructor)

TIME

Courses begin and end at the time listed. Minimum class meeting time is 50 minutes. Sometimes sections have more than one meeting time, which are listed on separate lines.

BUILDING/ROOM

The meeting location of a section is indicated by the building name abbreviation followed by the room number. Multiple meeting locations are listed on separate lines.

LS 2142 — Life Sciences 2142
 MS 4000A — Math Sciences 4000A
 PUB POL 1343 — Public Policy Building 1343

See "University Buildings" for building names and locations.

INSTRUCTOR

The faculty member responsible for a course is listed with last name and first initial. "The Staff" indicates an instructor was not assigned as of publication.

ENRL CAP — Enrollment Capacity

Enrollment capacity indicates the number of students allowed to enroll in the section and is subject to departmental change. When you attempt to enroll and the capacity is full, you are informed of the wait-list size and your possible wait-list position.

XC — Examination Code

The code number indicates the examination period for the course final, which is generally based on the meeting time of the lecture section (see "Final Examinations" chart). Examination code information is available through URSA. Be sure to check your examination codes prior to finals week.

Do not enroll in courses that have conflicting meeting times as this creates a conflict in examination times. You must discuss any conflict with both instructors and may have to change sections or drop the course to avoid the conflict. Faculty members may use their discretion to establish ground rules for attendance, missed examinations, late term papers, or any other means of evaluation for the course.

GD TP — Class Grade Type

Grade type is indicated by the following grading detail codes:

1. SO — Student Option: Letter grade or Passed/Not Passed for undergraduate students and Letter grade or Satisfactory/Unsatisfactory for graduate students. (In the *Schedule of Classes* and URSA, classes with an optional grading basis default to SO [Student Option], which appears in the grade type column. See the Enrollment section for regulations on changing grading basis.)
2. LG — Letter grade only
3. NG — Non-graded section of a multiple-part course
4. PN — Passed/Not Passed
5. SU — Satisfactory/Unsatisfactory

UNITS

Unit value is the workload credit given for a course. It is generally the same as credit toward a degree, except that some courses (e.g., English A, AP, 2P, 3P) may have less degree credit and/or no credit toward a degree (check the course description in the *UCLA General Catalog*). **The unit value of a multiple-part class series is listed with the primary section.**

RESTRICT — Restrictions

Course restrictions **print on the line following the section entry when enrollment is restricted to certain designations** of students:

1. **Department Consent or Instructor Consent.** A PTE number is required. Consent of department or instructor is no longer listed in the course description in the *UCLA General Catalog*. Such a restriction is subject to change by individual instructors and is only noted in the *Schedule of Classes*
2. **Level.** Only students as indicated by the class level may enroll. (If the restriction is satisfied, a PTE number is not required when

the section capacity has available spaces.) Levels are indicated as follows:

FR — Freshmen only
 SO — Sophomores and above
 JR — Juniors and above
 SR — Seniors and above
 GR — Graduate students only

See "Class Levels" in the Academic Policies section for unit breakdown for each level

3. **College and/or Major.** Only students with the noted college and/or major(s) may enroll. (If the restriction is satisfied, a PTE number is not required when the section capacity has available spaces.) Thus, if a restriction reads "MATH/APP, ECON BUSINESS, BUS-ECON," the course is restricted to the specified majors

University Buildings

ASHE	Arthur Ashe Student Health and Wellness Center	KNSY PV	Kinsey Science Teaching Pavilion
AU	Ackerman Student Union	KNUDSEN	Knudsen Hall
BIO SCI	Biomedical Sciences Research Building	KORN	Korn Convocation Hall
BMC	Brain Mapping Center	LAKRETZ	La Kretz Hall
BOELTER	Boelter Hall	LAW	Law Building
BOTANY	Botany Building	LS	Life Sciences
BOYER	Boyer Hall (formerly Molecular Biology Institute)	LUVALLE	Lu Valle Commons
BRADLEY	Bradley International Hall	MACDNLD	MacDonald Medical Research Laboratories
BRI	Brain Research Institute	MACGOWN	Macgowan Hall
BROAD	Broad Art Center	MCGWN E	Macgowan Hall East
BUNCHE	Bunche Hall	MDCC	Marion Davies Children's Center
CAMPBEL	Campbell Hall	MELNITZ	Melnitz Hall
CHS	Center for the Health Sciences	MOL SCI	Molecular Sciences Building
CLARK	William Andrews Clark Memorial Library	MOORE	Moore Hall
CNSI	California NanoSystems Institute	MORTON	Morton Medical Building (formerly Medical Plaza 200)
CNYN PT	Canyon Point (Sunset Village)	MP 100	Medical Plaza 100
COLLINS	Collins Center for Executive Education	MP 300	Medical Plaza 300
CORNELL	Cornell Hall	MS	Mathematical Sciences
COVEL	Covel Commons	MURPHY	Murphy Hall (Administration)
CSB I	Campus Services Building I	NEUROSC	Neuroscience Research Building
DE NEVE	De Neve Plaza Commons Building	NO FAC	No facility
DENT	Dentistry, School of	NWAUD	Northwest Campus Auditorium
DODD	Dodd Hall	OFF CAM	Off campus
E MLNTZ	East Melnitz Building	PAB	Physics and Astronomy Building
ENGR I	Engineering I	PERLOFF	Perloff Hall
ENGR IV	Engineering IV	PORTOLA	Portola Plaza Building
ENGR V	Engineering V	POWELL	Powell Library Building
ENTRPNR	Entrepreneurs Hall	PUB AFF	Public Affairs Building (formerly Public Policy Bldg)
FACTOR	Factor Health Sciences Building	PUB HLT	Public Health, School of
FERNALD	Fernald Center	PVUB	Ueberroth Building
FIELD	Field	REED	Reed Neurological Research Center
FOWLER	Fowler Museum of Cultural History	RIEBER	Rieber Hall
FRANZ	Franz Hall	ROLFE	Rolfe Hall
GEOLOGY	Geology Building	ROSNFLD	Rosenfeld Library
GOLD	Gold Hall	ROYCE	Royce Hall
GONDA	Gonda (Goldschmied) Neuroscience and Genetics Research Center	SAC	Student Activities Center (formerly Men's Gym)
GSEIS	Education and Information Studies Building	SCULPT	Sculpture Garden
HAINES	Haines Hall	SEMEL	Semel Institute for Neuroscience and Human Behavior (formerly NPI&H)
HEDRICK	Hedrick Hall	SLICHTR	Slichter Hall
HERSHEY	Hershey Hall	SMB	Schoenberg Music Building
HLTHSCI	Center for the Health Sciences	SPROUL	Sproul Hall
HUMANTS	Humanities Building (formerly Kinsey Hall)	UES	UCLA Lab School, Seeds Campus
JSEI	Jules Stein Eye Institute	WARREN	Warren Hall
KAUFMAN	Kaufman Hall (formerly Dance Building)	WGYOUNG	Young Hall
KH	Kerckhoff Hall	WOODEN	Wooden Recreation and Sports Center
KINROSS	Kinross Building	YRL	Young Research Library
KINR SO	Kinross South	700 WWP	700 Westwood Plaza

Winter 2011 Final Examinations

	8-11 a.m.	11:30 a.m.-2:30 p.m.	3-6 p.m.	6:30-9:30 p.m.
Saturday, March 12	26	27	28	29
Sunday, March 13	31	32	33	34
Monday, March 14	9	7	11	21
Tuesday, March 15	13	5	2	22
Wednesday, March 16	12	8	15	23
Thursday, March 17	4	3	1	24
Friday, March 18	6	14	16	25

Code	Date and Time	Code	Date and Time
1	Thursday, March 17, 3-6 p.m.	20	To be arranged by instructor, if required
2	Tuesday, March 15, 3-6 p.m.	21	Monday, March 14, 6:30-9:30 p.m.
3	Thursday, March 17, 11:30 a.m.-2:30 p.m.	22	Tuesday, March 15, 6:30-9:30 p.m.
4	Thursday, March 17, 8-11 a.m.	23	Wednesday, March 16, 6:30-9:30 p.m.
5	Tuesday, March 15, 11:30 a.m.-2:30 p.m.	24	Thursday, March 17, 6:30-9:30 p.m.
6	Friday, March 18, 8-11 a.m.	25	Friday, March 18, 6:30-9:30 p.m.
7	Monday, March 14, 11:30 a.m.-2:30 p.m.	26	Saturday, March 12, 8-11 a.m.
8	Wednesday, March 16, 11:30 a.m.-2:30 p.m.	27	Saturday, March 12, 11:30 a.m.-2:30 p.m.
9	Monday, March 14, 8-11 a.m.	28	Saturday, March 12, 3-6 p.m.
11	Monday, March 14, 3-6 p.m.	29	Saturday, March 12, 6:30-9:30 p.m.
12	Wednesday, March 16, 8-11 a.m.	30	Consult instructor for method of evaluation
13	Tuesday, March 15, 8-11 a.m.	31	Sunday, March 13, 8-11 a.m.
14	Friday, March 18, 11:30 a.m.-2:30 p.m.	32	Sunday, March 13, 11:30 a.m.-2:30 p.m.
15	Wednesday, March 16, 3-6 p.m.	33	Sunday, March 13, 3-6 p.m.
16	Friday, March 18, 3-6 p.m.	34	Sunday, March 13, 6:30-9:30 p.m.

Final Examination Policies

Final examinations, unless otherwise announced by the instructor, are held in the same room as class meetings. Examination codes are listed for each course in the *Schedule of Classes* and in the Study List selections on URSA.

An instructor's method of evaluation must be announced at the beginning of the course. Final written examinations may not exceed three hours' duration and are given only at the times and places established and published by the department chair and the Registrar's Office (Senate Regulation A-332A). **In planning courses for a term, students are responsible for avoiding class conflicts and avoiding conflicting or multiple same-day final examinations. No student shall be excused from assigned final examinations except as provided in the following paragraphs.**

Policy on Alternate Examination Dates

In compliance with Section 92640(a) of the California Education Code, the University must accommodate requests for alternate examination dates for any test or examination at a time when that activity would not violate a student's religious creed. This require-

ment does not apply in the event that administering the test or examination at an alternate time would impose an undue hardship which could not reasonably be avoided.

Accommodation for alternate examination dates are worked out directly and on an individual basis between the student and the faculty member involved.

1. In general, students should make such requests of the instructor during the first two weeks of any given academic term, or as soon as possible after a particular examination date is announced by the instructor
2. Students unable to reach a satisfactory arrangement with their instructor should contact the Office of Ombuds Services, 105 Strathmore Building, or the Office of the Dean of Students, 1206 Murphy Hall, for assistance
3. Instructors who have questions or who wish to verify the nature of the religious event or practice involved should contact the Office of Ombuds Services or the Office of the Dean of Students for assistance

This policy has been reviewed and approved by the Academic Senate Undergraduate Council. Faculty members should remember that while it is fully in their discretion to make arrangements with individual students for alternate examination times, including final examinations, faculty members must conduct the scheduled final examination for the class as a whole at the times and places established by the department chair and the Registrar's Office.

Winter 2011 Class Listings

Course times and locations may change. See the online *Schedule of Classes* at <http://www.registrar.ucla.edu/schedule/> or URSA at <http://www.ursa.ucla.edu> for real-time updates.

CATALOG NUMBER	COURSE TITLE	ENF REQ	IM ID NUMBER	CLS TYP	SEC	FEE	DAYS	TIME	BUILDING/ ROOM	INSTRUCTOR	ENRL CAP	XC	CR TP	UNITS
AEROSPACE STUDIES														
A per-unit Instructional Enhancement Fee is assessed on most L&S undergraduate nontutorial classes. See the Miscellaneous Fee Chart at http://www.registrar.ucla.edu/fees/ for fee amounts.														
Z	LEADERSHIP LAB	Y	02-005-200L	LAB	1		F	9:00- 9:50A	HAINES 118	DENTON, C.D.	100			0.0
1B	FOUNDATION-USAF	Y	02-049-201L	LEC	1		F	1:00- 1:50P	HAINES A25	GRADY, J.A.	60	30	SO	2.0
		Y	02-049-202L	LEC	2		R	9:00- 9:50A	SAC 215	GRADY, J.A.	20	30	SO	2.0
		Y	02-049-203L	LEC	3		F	9:00- 9:50A	PAB 1434A	GRADY, J.A.	30	30	SO	2.0
		Y	02-049-204L	LEC	4		F	2:00- 2:50P	HAINES A25	GRADY, J.A.	20	30	SO	2.0
		Y	02-049-205L	LEC	5		R	1:00- 1:50P	SAC 215	GRADY, J.A.	20	30	SO	2.0
19	FIAT LUX FRSHMN SEM	Y	02-057-200L	SEM	1		T	9:00- 9:50A	SAC 215	GRADY, J.A.	20	30	PN	1.0
RESTRICT: FIRST-YEAR FRESHMEN														
Aerospace Studies 19, seminar 1: US Air Force--Aim High: Fly, Fight, Win														
20B	USAF AIR&SPACE POWR	Y	02-108-200L	LEC	1		F	9:00- 9:50A	SAC 215	PERIS, W.E.	30	30	SO	2.0
		Y	02-108-201L	LEC	2		R	10:00- 10:50A	SAC 215	PERIS, W.E.	30	30	SO	2.0
130B	AIR FRCE LDRSP STDS	Y	02-402-200L	LEC	1		F	1:00- 3:50P	SAC 120P	DENTON, C.D.	25	30	SO	4.0
140B	PREP-ACTIVE DUTY	Y	02-446-200L	LEC	1		F	1:00- 3:50P	SAC 215	PERIS, W.E.	25	30	SO	4.0
AFRICAN STUDIES														
A per-unit Instructional Enhancement Fee is assessed on most L&S undergraduate nontutorial classes. See the Miscellaneous Fee Chart at http://www.registrar.ucla.edu/fees/ for fee amounts.														
191A	VARIABLE TOPICS	N	01-846-200L	SEM	1		TR	3:30- 5:15P	ROLFE 3134	HOFFMANN, C.	20	30	SO	4.0
African Studies 191A, seminar 1: Issues of Globalization and Migration in Contemporary African Cinema														
191B	VARIABLE TOPICS	N	01-847-200L	SEM	1		M	1:00- 3:50P	PUB AFF 1278	PODDAR, N.	20	30	SO	4.0
African Studies 191B, seminar 1:														
AFRO-AMERICAN STUDIES														
A per-unit Instructional Enhancement Fee is assessed on most L&S undergraduate nontutorial classes. See the Miscellaneous Fee Chart at http://www.registrar.ucla.edu/fees/ for fee amounts. For all undergraduate Afro-American studies courses except Afro-American Studies M5, enrollment is limited to Afro-American Studies majors and minors on the priority and first enrollment passes.														
M5	SOCL ORG-BLK CMNTYS	Y	-----	LEC	1		MW	12:30- 1:45P	FOWLER A103B	HUNT, D.M.	75	05	LG	5.0
SAME AS: SOCIOL M5														
		Y	104-015-201	DIS	1A		M	8:00- 8:50A	PUB AFF 1270		13			0.0
		Y	104-015-202	DIS	1B		M	9:00- 9:50A	PUB AFF 1270		13			0.0
		Y	104-015-203	DIS	1C		M	11:00- 11:50A	PUB AFF 1270		13			0.0
		Y	104-015-204	DIS	1D		W	2:00- 2:50P	PUB AFF 2214		12			0.0
		Y	104-015-205	DIS	1E		W	3:00- 3:50P	PUB AFF 2214		12			0.0
		Y	104-015-206	DIS	1F		W	4:00- 4:50P	PUB AFF 2214		12			0.0
6	BLACK INTLCTL THGHT	Y	04-018-200L	LEC	1		MW	1:00- 2:15P	ROLFE 3134	STREETER, C.A.	40	06	LG	4.0
M10A	AFRICA TO 1800	Y	-----	LEC	1		MW	2:00- 3:15P	HAINES 118	EHRET, C.	30	07	SO	5.0
SAME AS: HIST M10A														
		Y	104-030-201	DIS	1A		T	9:00- 10:50A	BUNCHE 2173		5			0.0
		Y	104-030-202	DIS	1B		T	11:00- 12:50P	MS 3915D		5			0.0
		Y	104-030-203	DIS	1C		W	4:00- 5:50P	PUB AFF 1323		5			0.0
		Y	104-030-204	DIS	1D		M	4:00- 5:50P	HAINES A6		5			0.0
		Y	104-030-205	DIS	1E		R	8:00- 9:50A	HAINES A28		5			0.0
		Y	104-030-206	DIS	1F		W	9:00- 10:50A	BUNCHE 2173		5			0.0
M104A	EARLY AFRO-AM LIT	Y	04-314-200L	LEC	1		TR	10:00- 11:50A	WGYOUNG 4216	YARBOROUGH, R.A.	20	13	SO	5.0
SAME AS: ENGL M104A														
M110B	AFRCN AM MUS HERITG	Y	-----	LEC	1		TR	11:00- 12:50P	SMB 1440	KEYES, C.L.	10	13	SO	5.0
SAME AS: ETHNOMU M110B														
		Y	104-341-201	DIS	1A		F	9:00- 9:50A	SMB 1354		5			0.0
		Y	104-341-202	DIS	1B		F	10:00- 10:50A	SMB 1354		5			0.0
M114C	AFRC AM POL THOUGHT	Y	-----	LEC	1		TR	9:30- 10:45A	MOORE 100	SAWYER, M.Q.	45	30	SO	4.0
SAME AS: POL SCI M114C														
		Y	104-364-201	DIS	1A		R	11:00- 11:50A	MS 3915D		5			0.0
		Y	104-364-202	DIS	1B		R	12:00- 12:50P	MS 3915D		5			0.0
		Y	104-364-203	DIS	1C		R	12:00- 12:50P	ROLFE 3105		5			0.0
		Y	104-364-204	DIS	1D		R	1:00- 1:50P	SLICHTR 2834		5			0.0
		Y	104-364-205	DIS	1E		R	1:00- 1:50P	PUB AFF 1284		5			0.0
		Y	104-364-206	DIS	1F		R	3:00- 3:50P	MS 5118		5			0.0
		Y	104-364-207	DIS	1G		F	9:00- 9:50A	BUNCHE 3178		5			0.0
		Y	104-364-208	DIS	1H		F	11:00- 11:50A	PUB AFF 2333		5			0.0
		Y	104-364-209	DIS	1I		F	12:00- 12:50P	SLICHTR 2834		5			0.0
M118	RETENTION&OUTREACH	Y	04-408-200L	LEC	1		F	10:00- 1:50P	SAC B1	MACIAS, R.F.	10	30	LG	4.0
SAME AS: AM IND M118, ASIA AM M168, CHICANO M118														
RESTRICT: INSTRUCTOR CONSENT														
M145	ELLINGTONIA	Y	04-465-200L	LEC	1		R	2:00- 4:50P	SMB 1344	BURRELL, K.E.	30	16	SO	4.0
SAME AS: ETHNOMU M111														
RESTRICT: JUNIORS AND ABOVE														
M158C	INTRO AFRO-AMER HIS	Y	04-597-200L	LEC	1		MW	3:30- 4:45P	HAINES A18	BROWN, S.D.	20	08	SO	4.0
SAME AS: HIST M150C														
M158E	AFRICN-AMER NATNLMS	Y	04-599-200L	LEC	1		TR	3:00- 4:15P	BROAD 2100A	LEEDS, A.	40	16	SO	4.0
SAME AS: HIST M150E														
M164	AFRO-AMRC EXP IN US	Y	04-675-200L	LEC	1		MW	2:00- 3:15P	HAINES A18	NIDA, W.	30	07	SO	4.0
SAME AS: ANTHRO M164														
M165	RACE AND LABOR	Y	04-690-200L	LEC	1		TBA			TATUM, D.C.	20	20	SO	4.0
SAME AS: LBR&WS M165, SOCIOL M165														
M167	JSTC-IMMIGRNT WRKRS	Y	04-704-200L	SEM	1		M	3:00- 5:50P	ROYCE 156	NARRO, V.H.	5	30	SO	4.0
SAME AS: ASIA AM M166C, CHICANO M130, LBR&WS M167														
M179A	TPCS-AFRO-AMRCN LIT	Y	04-774-200L	SEM	1		T	12:00- 2:50P	HUMANTS A56	MULLEN, H.R.	5	30	SO	5.0
SAME AS: ENGL M179A														

Afro-American M179A, seminar 1:

CATALOG NUMBER	COURSE TITLE	ENF REQ	IM ID NUMBER	CLS TYP	SEC	FEE	DAYS	TIME	BUILDING/ ROOM	INSTRUCTOR	ENRL CAP	XC	CR TP	UNITS
		Y	111-110-214	DIS	1N		F	11:00- 11:50A	HAINES 314		17			0.0
		Y	111-110-215	DIS	10		F	12:00- 12:50P	HAINES 314		17			0.0
19	FIAT LUX FRSHMN SEM	Y	11-057-200L	SEM	1		R	10:00- 10:50A	HAINES 310	KROSKRITY, P.V.	20	30	PN	1.0
110P	PRINCPL-ARCHAEOLOGY	Y	11-393-200L	LEC	1		WF	8:30- 9:45A	FOWLER A103B	BRANTINGHAM, P.J.	160	01	SO	4.0
				RESTRICT: ANTHROPOLOGY MAJORS AND MINORS										
111	THRY-ANTHRO ARCHAEO	Y	11-394-200L	LEC	1		MW	11:00- 12:15P	FOWLER A139	LESURE, R.G.	65	04	SO	4.0
				RESTRICT: ANTHROPOLOGY MAJORS AND MINORS										
113P	ARCHEOL OF NO AMER	Y	11-429-200L	LEC	1		TR	9:30- 10:45A	FOWLER A139	SCHACHNER, G.T.	75	12	SO	4.0
				RESTRICT: ANTHROPOLOGY MAJORS AND MINORS										
114R	ANC CIV-ANDEAN S AM	Y	11-436-200L	LEC	1		TR	12:30- 1:45P	FOWLER A103B	VRANICH, A.N.	120	14	SO	4.0
				RESTRICT: ANTHROPOLOGY MAJORS AND MINORS										
118	TOPICS-ARCHAEOLOGY	Y	11-399-200L	LEC	1		TR	11:00- 12:15P	HAINES A44	LI, M.	35	30	SO	4.0
				RESTRICT: ANTHROPOLOGY MAJORS										
	Anthropology 118, lecture 1:													
		Y	11-399-202L	LEC	2		T	2:00- 4:50P	HAINES 314	LESURE, R.G.	20	30	SO	4.0
				RESTRICT: ANTHROPOLOGY JUNIORS AND SENIORS										
	Anthropology 118, lecture 2: Teotihuacan: State Formation in Ancient Mexico													
126	TOPICS-BIO ANTHRO	Y	11-497-200L	LEC	1		R	9:00- 11:50A	HAINES 350	BOYD, R.	20	30	SO	4.0
				RESTRICT: ANTHROPOLOGY MAJORS										
	Anthropology 126, lecture 1: Observational Methods in Study of Behavior													
		Y	11-497-202L	LEC	2		F	9:00- 11:50A	HUMANTS A40	SILK, J.B.	20	30	SO	4.0
				RESTRICT: ANTHROPOLOGY MAJORS										
M127	ANIMAL COMMUNICION	Y	11-499-200L	LEC	1		MW	9:30- 10:45A	HAINES A2	MANSON, J.H.	50	02	LG	5.0
				SAME AS: APPLING CM127, COMM ST M127										
				RESTRICT: ANTHROPOLOGY MAJORS										
129Q	PALEOPATHOLOGY	Y	11-515-200L	LEC	1		TR	12:30- 1:45P	DODD 121	KENNEDY, G.E.	150	14	LG	4.0
				RESTRICT: ANTHROPOLOGY MAJORS AND MINORS										
133P	DOCUMENTARY PHOTO	Y	11-551-200L	LEC	1		MW	11:00- 12:15P	FOWLER A103B	SLYOMOVICS, S.E.	150	04	SO	4.0
				RESTRICT: ANTHROPOLOGY MAJORS AND MINORS										
133S	ETHNOMATHEMATICS	Y	11-554-200L	LEC	1		WF	11:00- 12:15P	HAINES A2	READ, D.W.	125	04	SO	4.0
				RESTRICT: ANTHRO MAJORS/MINORS& HUM CS MINORS										
135B	PSYCHOLOGICL ANTHRO	Y	-----	LEC	1		MW	8:00- 9:15A	FOWLER A139	FISKE, A.P.	108	01	SO	5.0
				RESTRICT: ANTHROPOLOGY MAJORS AND MINORS										
		Y	111-563-201	DIS	1A		T	9:00- 9:50A	HAINES 310		18			0.0
		Y	111-563-202	DIS	1B		T	10:00- 10:50A	HAINES 310		18			0.0
		Y	111-563-203	DIS	1C		T	11:00- 11:50A	HAINES 310		18			0.0
		Y	111-563-204	DIS	1D		W	10:00- 10:50A	HAINES 310		18			0.0
		Y	111-563-205	DIS	1E		W	11:00- 11:50A	HAINES 310		18			0.0
		Y	111-563-206	DIS	1F		W	12:00- 12:50P	HAINES 310		18			0.0
137	TPC-CULTURAL ANTHRO	Y	11-549-200L	LEC	1		W	1:00- 3:50P	HAINES 310	BUCH, E.D.	18	30	SO	4.0
				RESTRICT: ANTHROPOLOGY JUNIORS AND SENIORS										
	Anthropology 137, lecture 1: Anthropology of Beginnings and Ends of Life													
C144	NAT AMER LANG&CLTRE	Y	11-594-200L	LEC	1		WF	9:30- 10:45A	FOWLER A139	KROSKRITY, P.V.	45	02	SO	4.0
				RESTRICT: ANTHROPOLOGY MAJORS										
149B	GENDER&LANG-SOCIETY	Y	-----	LEC	1		TR	9:30- 10:45A	HAINES A25	OCHS, E.	54	12	LG	4.0
				RESTRICT: ANTHROPOLOGY JUNIORS AND SENIORS										
		Y	111-627-201	DIS	1A		R	12:00- 12:50P	HAINES 314		18			0.0
		Y	111-627-202	DIS	1B		F	9:00- 9:50A	HAINES 314		18			0.0
		Y	111-627-203	DIS	1C		F	10:00- 10:50A	HAINES 314		18			0.0
149C	MULTILINGUALISM	Y	11-628-200L	LEC	1		MW	2:00- 3:15P	FOWLER A139	WERTHEIM, S.	60	07	LG	4.0
				RESTRICT: ANTHROPOLOGY MAJORS										
150	STUDY-SOCIAL SYSTMS	Y	-----	LEC	1		MW	12:30- 1:45P	HAINES A2	ORTNER, S.B.	102	30	LG	4.0
				RESTRICT: ANTHROPOLOGY JUNIORS AND SENIORS										
		Y	111-634-201	DIS	1A		R	9:00- 9:50A	HAINES 310		17			0.0
		Y	111-634-202	DIS	1B		R	1:00- 1:50P	HAINES 314		17			0.0
		Y	111-634-203	DIS	1C		F	9:00- 9:50A	HAINES 310		17			0.0
		Y	111-634-204	DIS	1D		F	10:00- 10:50A	HAINES 310		17			0.0
		Y	111-634-205	DIS	1E		F	11:00- 11:50A	HAINES 310		17			0.0
		Y	111-634-206	DIS	1F		F	12:00- 12:50P	HAINES 310		17			0.0
M164	AFRO-AMRC EXP IN US	Y	11-713-200L	LEC	1		MW	2:00- 3:15P	HAINES A18	NIDA, W.	30	07	SO	4.0
				SAME AS: AFRO-AM M164										
				RESTRICT: ANTHROPOLOGY MAJORS AND MINORS										
175S	JAPAN	Y	11-785-200L	LEC	1		MW	9:30- 10:45A	PAB 1434A	TAMANOI, M.	65	02	SO	4.0
				RESTRICT: ANTHROPOLOGY MAJORS										
182	HISTORY OF ANTHRO	Y	11-812-200L	LEC	1		MW	12:30- 1:45P	DODD 146	MIYAKE, L.R.	60	05	SO	4.0
				RESTRICT: ANTHROPOLOGY JUNIORS AND SENIORS										
191HA	BEGINNING SEMINAR	Y	11-878-200L	SEM	1		M	9:00- 11:50A	HAINES 310	GARRO, L.C.	15	30	LG	4.0
				RESTRICT: INSTRUCTOR CONSENT										
191HD	WRITING FOR ANTHRO	Y	11-881-200L	SEM	1		M	11:00- 1:50P	HAINES 314	HOLLAN, D.W.	15	30	LG	4.0
				RESTRICT: INSTRUCTOR CONSENT										
193	JOURNAL CLUB SEM	Y	11-857-201L	SEM	1		M	12:00- 1:30P	HAINES 352	SCELZA, B.A.	5	30	PN	1.0
				RESTRICT: INSTRUCTOR CONSENT										
	Anthropology 193, seminar 1:													
		Y	11-857-202L	SEM	2		M	3:00- 4:50P	HAINES 352	GARRO, L.C.	5	30	PN	1.0
				RESTRICT: INSTRUCTOR CONSENT										
	Anthropology 193, seminar 2: Mind, Medicine, and Culture													
		Y	11-857-203L	SEM	3		M	3:00- 5:50P	HAINES 350	BARRETT, H.C.	3	30	PN	1.0
				RESTRICT: INSTRUCTOR CONSENT										
	Anthropology 193, seminar 3:													
M193P	JOURNAL CLUB SEM	Y	11-859-200L	SEM	1		F	1:30- 3:15P	POWELL 285	READ, D.W.	5	30	PN	1.0
				SAME AS: HUM CS M193P										
				RESTRICT: INSTRUCTOR CONSENT										
	Anthropology M193P, seminar 1:													
M201B	GRAD CORE SEM-ARCHL	Y	11-005-200L	SEM	1		M	2:00- 4:50P	FOWLER A222	LI, M.	6	30	SO	4.0
				SAME AS: ARCHEOL M201B										
				RESTRICT: ANTHROPOLOGY GRADUATE STUDENTS										
203B	SOCIOCULTURL ANTHRO	Y	11-020-200L	SEM	1		T	2:00- 4:50P	HAINES 310	LEVINE, N.	15	30	LG	4.0
				RESTRICT: ANTHROPOLOGY GRADUATE STUDENTS										
210	ANLY MTHDS-ARCHEOL	Y	11-043-200L	LEC	1		TR	9:30- 10:45A	HAINES	READ, D.W.	15	30	SO	4.0
				RESTRICT: ANTHROPOLOGY GRADUATE STUDENTS										
220	CURR PROB-BIOL ANTH	Y	11-083-200L	SEM	1		W	9:00- 11:50A	HAINES 350	FESSLER, D.	15	30	SO	4.0
				RESTRICT: INSTRUCTOR CONSENT										

CATALOG NUMBER	COURSE TITLE	ENF REQ	IM ID NUMBER	CLS TYP	SEC	FEE	DAYS	TIME	BUILDING/ ROOM	INSTRUCTOR	ENRL CAP	XC	CR TP	UNITS
222	BIOL ANTHRO-REVIEW	Y	11-096-200L	SEM 1			T	9:00- 11:50A	HAINES 350	BARRETT, H.C.	15	30	LG	6.0
233T	ETHNOGRPH-INFO TECH	Y	11-251-200L	SEM 1			R	2:00- 4:50P	HAINES 310	GUPTA, A.	15	30	SO	4.0
M236P	CRS-CLT-SCLZTN&CHLD	Y	11-155-200L	LEC 1			R	9:00- 11:50A	HAINES 314	WEISNER, T.S.	10	30	SO	4.0
C243P	NAT AMER LANG&CLTRE	Y	11-173-200L	LEC 1			WF	9:30- 10:45A	FOWLER A139	KROSKRITY, P.V.	10	30	SO	4.0
M266	HLTH&CULTR-AMERICAS	Y	11-278-200L	LEC 1			T	10:00- 12:50P	PUB HLT 61262	TAUB, B.	5	30	LG	4.0
285P	ANTHRO&ARCHEOL THRY	Y	11-450-200L	SEM 1			W	9:00- 11:50A		ARNOLD, J.E.	15	30	SO	4.0
288	RELATIONAL MODELS	Y	11-528-200L	SEM 1			M	2:00- 4:50P	HAINES 310	FISKE, A.P.	15	30	LG	4.0
M293	CULTURE&BRAIN&DEVL	Y	11-558-200L	SEM 1			R	12:00- 1:20P		DAPRETTO, M.	5	30	SU	1.0
M293S	CULTR&BRAIN&DEVLPM	Y	11-559-200L	SEM 1			R	12:00- 2:50P		DAPRETTO, M.	5	30	SO	4.0
294	HUM CMLX SYS FORUM	Y	11-566-200L	SEM 1			F	1:30- 3:15P	POWELL 285	READ, D.W.	12	30	SU	1.0
297	SLCTD TOPICS-ANTHRO	Y	11-521-201L	SEM 1			M	12:00- 1:30P	HAINES 352	SCELZA, B.A.	20	30	SO	2.0-4.0
	Anthropology 297, seminar 1:													
		Y	11-521-202L	SEM 2			M	3:00- 4:50P	HAINES 352	GARRO, L.C.	20	30	SO	2.0-4.0
	Anthropology 297, seminar 2: Mind, Medicine, and Culture													
		Y	11-521-203L	SEM 3			W	4:00- 5:50P	HAINES 332	WERTHEIM, S.	20	30	SO	2.0-4.0
	Anthropology 297, seminar 3:													
		Y	11-521-204L	SEM 4			R	12:30- 2:30P	HAINES 352	THE STAFF	15	30	SO	2.0-4.0
	Anthropology 297, seminar 4:													
		Y	11-521-205L	SEM 5			M	3:00- 5:50P	HAINES 350	BARRETT, H.C.	15	30	SO	2.0-4.0
	Anthropology 297, seminar 5: Experimental Biological Anthropology													
		Y	11-521-206L	SEM 6			W	12:00- 2:50P	HAINES 308	FISKE, A.P.	15	30	SO	2.0-4.0
	Anthropology 297, seminar 6:													
		Y	11-521-207L	SEM 7			R	2:00- 4:50P	HAINES 314	LEMELSON, R.B.	12	30	SO	2.0-4.0
	Anthropology 297, seminar 7: Ethnographic Film for Psychological and Medical Anthropology													
495	TEACHING ANTHRO	Y	11-790-200L	SEM 1			TBA				25	30	SU	2.0-4.0

APPLIED LINGUISTICS

African Languages

A per-unit Instructional Enhancement Fee is assessed on most L&S undergraduate nontutorial classes. See the Miscellaneous Fee Chart at <http://www.registrar.ucla.edu/fees/> for fee amounts.

1B	ELEMENTARY SWAHILI	Y	85-002-200L	LEC 1			TBA			THOMPSON, K.D.	24	20	SO	4.0
11B	ELEMENTARY YORUBA	Y	85-034-200L	LEC 1			TBA				15	20	SO	4.0

Applied Linguistics

A per-unit Instructional Enhancement Fee is assessed on most L&S undergraduate nontutorial classes. See the Miscellaneous Fee Chart at <http://www.registrar.ucla.edu/fees/> for fee amounts. APPLIED LINGUISTICS POLICY FOR ATTENDANCE AND LATE ENROLLMENT: The department will cancel your enrollment if you do not attend at least one of the first two class meetings.

40W	LANGUAGE AND GENDER	Y	-----	LEC 1			TR	12:00- 1:50P	HAINES A18	YOKOYAMA, O.T.	80	30	LG	5.0
		Y	384-121-201	DIS 1A			TR	2:00- 2:50P	ROLFE 2118		20			0.0
		Y	384-121-202	DIS 1B			TBA				20			0.0
		Y	384-121-203	DIS 1C			TR	3:00- 3:50P	ROLFE 2118		20			0.0
		Y	384-121-204	DIS 1D			TBA				20			0.0
C115B	COMP LANG TEACHING	Y	84-391-200L	SEM 1			MW	9:00- 10:50A	ROLFE 2118	RUGG, A.M.	15	30	LG	4.0
C116	GRMMR-SEC&FRGN LANG	Y	84-396-200L	LEC 1			MW	12:00- 1:50P	ROLFE 2118	THE STAFF	15	30	LG	4.0
CM127	ANIMAL COMMUNICION	Y	84-462-200L	LEC 1			MW	9:30- 10:45A	HAINES A2	MANSON, J.H.	10	02	LG	5.0
C155	LANGUAGE ACQUISITN	Y	84-630-200L	SEM 1			MW	4:00- 5:50P	PUB AFF 1329	SCHUMANN, J.H.	10	30	LG	4.0
C157	LANGUAGE ASSESSMENT	Y	84-642-200L	SEM 1			TBA			BACHMAN, L.F.	10	30	LG	4.0
M165SL	SPANISH-COMMUNITY	Y	84-694-200L	SEM 1			TR	11:00- 12:15P	BUNCHE 2173	FALCE-ROBINSON, J.	5	30	SO	5.0
C202	LANGUAGE ACQUISITN	Y	84-012-200L	SEM 1			MW	4:00- 5:50P	PUB AFF 1329	SCHUMANN, J.H.	10	30	LG	4.0
C204	LANGUAGE ASSESSMENT	Y	84-024-200L	SEM 1			TBA			BACHMAN, L.F.	10	30	LG	4.0
C215B	COMP LANG TEACHING	Y	84-091-200L	SEM 1			MW	9:00- 10:50A	ROLFE 2118	RUGG, A.M.	10	30	LG	4.0
C216	GRMMR-SEC&FRGN LANG	Y	84-096-200L	LEC 1			MW	12:00- 1:50P	ROLFE 2118	THE STAFF	10	30	LG	4.0
222	DISCOURSE&LANG LRNG	Y	84-132-200L	SEM 1			TR	10:00- 11:50A	ROLFE 2118	CELCE-MURCIA, M.	12	30	LG	4.0
M232	CULTURE&BRAIN&DEVL	Y	84-192-200L	SEM 1			R	12:00- 1:20P		DAPRETTO, M.	5	30	SU	1.0
M233	CULTR&BRAIN&DEVLPM	Y	84-198-200L	SEM 1			R	12:00- 2:50P		DAPRETTO, M.	5	30	SO	4.0
250	LANGUAGE ASSESSMENT	Y	84-300-200L	SEM 1			W	3:00- 6:50P	ROLFE 2118	BACHMAN, L.F.	15	30	SO	4.0
258	ASSESSMENT LAB	Y	84-348-200L	LAB 1			F	9:00- 11:50A	ROLFE 2118	BACHMAN, L.F.	15	30	SO	4.0
281	TRANSLTN&INTERPRPNG	Y	84-486-200L	SEM 1			M	2:00- 4:50P	ROLFE 2118	YOKOYAMA, O.T.	15	30	SO	4.0
291	CURR ISS-APP LING	Y	84-546-200L	SEM 1			TR	4:00- 5:50P	ROLFE 2118	SCHUMANN, J.H.	15	30	SO	4.0
		Y	84-546-201L	SEM 2			TBA			SCHUMANN, J.H.	15	30	SO	4.0

CATALOG NUMBER	COURSE TITLE	ENF REQ	IM ID NUMBER	CLS TYP	SEC	FEE	DAYS	TIME	BUILDING/ ROOM	INSTRUCTOR	ENRL CAP	XC	CR TP	UNITS
English as a Second Language														
A per-unit Instructional Enhancement Fee is assessed on most L&S undergraduate nontutorial classes. See the Miscellaneous Fee Chart at http://www.registrar.ucla.edu/fees/ for fee amounts. The English as a Second Language Placement Examination (ESLPE) will be given Friday, December 3, 2010, at 4 p.m. in location to be determined. See http://www.wp.ucla.edu for more information on the examination schedule, location, and registration. YOU ARE REQUIRED TO TAKE THE ENGLISH AS A SECOND LANGUAGE PLACEMENT EXAMINATION DURING YOUR FIRST QUARTER OF STUDY AT UCLA. FAILURE TO DO SO RESULTS IN A HOLD ON FUTURE ENROLLMENT AND CAMPUS SERVICES. ENGLISH AS A SECOND LANGUAGE POLICY FOR ATTENDANCE AND LATE ENROLLMENT: The department will cancel your enrollment if you do not attend at least one of the first two class meetings.														
33C	ADV ENGL-ACADEMIC	Y	97-093-2011	LEC	1		MW	12:00- 1:50P	ROLFE 2112	JENSEN, L.	25	26	SO	4.0
33G	ADV ENGL-ACADEMIC	Y	97-085-200L	LEC	1		MW	4:00- 6:15P	ROLFE 2112		25	30	SO	4.0
RESTRICT: GRADUATE STUDENTS														
35	UNIVERSITY WRITING	Y	97-106-201L	LEC	1		TR	10:00- 11:50A	ROLFE 2112	GALVIN, M.E.	0	30	LG	5.0
RESTRICT: UNDERGRADUATE STUDENTS ONLY														
38B	PRONUNCIATION	Y	97-120-200L	LEC	1		TR	12:00- 1:50P	ROLFE 2112	GOODWIN, J.	23	30	SO	4.0
RESTRICT: GRADUATE STUDENTS														
39B	COMMUNCTN STRATEGIES	Y	97-125-200L	LEC	1		MW	10:00- 11:50A	ROLFE 2112		23	30	SO	4.0
RESTRICT: GRADUATE STUDENTS														

ARCHAEOLOGY

A per-unit Instructional Enhancement Fee is assessed on most L&S undergraduate nontutorial classes. See the Miscellaneous Fee Chart at http://www.registrar.ucla.edu/fees/ for fee amounts.														
C159	FIELD WORK-ARCHAEOL	Y	15-654-200L	FLD	1		UNSCHE			BARNARD, H.	5	30	SO	2.0-12.0
M201B	GRAD CORE SEM-ARCHL	Y	15-031-200L	SEM	1		M	2:00- 4:50P	FOWLER A222	LI, M.	8	30	SO	4.0
SAME AS: ANTHRO M201B														
RESTRICT: GRADUATE STUDENTS														
C220	TOPICS-ARCHAEOLOGY	Y	15-144-200L	LEC	1		R	2:00- 4:50P	FOWLER A222	MORRIS, S.P.	10	30	SO	2.0/4.0
RESTRICT: ARCHAEOLOGY OR CONSERVATION MAJORS														
Archaeology C220, lecture 1:														
C259	FIELD WORK-ARCHAEOL	Y	15-350-200L	FLD	1		UNSCHE			BARNARD, H.	10	30	SO	2.0-12.0

ARCHITECTURE AND URBAN DESIGN

10A	HIST-ARCH&URBN DSGN	N	-----	LEC	1		TR	11:00- 12:15P	PERLOFF 1102		160	30	SO	5.0
N 114-030-201 DIS 1A F 9:00- 9:50A PERLOFF 1209B 20 0.0														
N 114-030-202 DIS 1B F 9:00- 9:50A PERLOFF 1243A 20 0.0														
N 114-030-203 DIS 1C F 10:00- 10:50A PERLOFF 1209B 20 0.0														
N 114-030-204 DIS 1D F 10:00- 10:50A PERLOFF 1243A 20 0.0														
N 114-030-205 DIS 1E F 11:00- 11:50A PERLOFF 1209B 20 0.0														
N 114-030-206 DIS 1F F 11:00- 11:50A PERLOFF 1243A 20 0.0														
N 114-030-207 DIS 1G F 12:00- 12:50P PERLOFF 1209B 20 0.0														
N 114-030-208 DIS 1H F 12:00- 12:50P PERLOFF 1243A 20 0.0														
121	STUDIO I	N	14-426-200L	STU	1		TBA			BAIR, K.N.	27	30	LG	6.0
RESTRICT: ARCHITECTURAL STUDIES MAJORS														
M125B	DIGITAL CULTRL MAP	N	14-451-200L	LAB	1		MW	3:00- 4:50P	DODD 162	SULLIVAN, E.A.	5	30	SO	4.0
SAME AS: AN N EA M125B														
M130	SPACE AND PLACE	N	14-481-200L	LEC	1		TR	10:00- 11:50A	KAUFMAN 153	ROBERTS, A.F.	15	13	SO	4.0
SAME AS: WLD ART M130														
132	DOMESTIC ARCHITECTR	N	14-492-200L	LEC	1		TBA			FAVRO, D.G.	30	30	LG	5.0
RESTRICT: ARCHITECTURAL STUDIES MAJORS														
133	MODERNISM&METROPOLIS	N	14-498-200L	LEC	1		TBA			CUFF, D.	30	30	LG	5.0
RESTRICT: ARCHITECTURAL STUDIES MAJORS														
142	TECH II-BLDG MATRLS	N	14-542-200L	LAB	1		TBA			DETERS, S.M.	30	30	LG	5.0
RESTRICT: ARCHITECTURAL STUDIES MAJORS														
CM153	SUSTAINABLE ARCHITC	N	14-618-200L	LEC	1		M	6:00- 8:50P	PUB AFF 2343	WELLS, W.R.	14	30	LG	4.0
SAME AS: ENVIRON M153														
RESTRICT: ARCHITECTURAL STUDIES MAJORS														
M201	THEORIES-ARCHITECTR	N	14-013-200L	LEC	1		TBA			LAVIN, S.	75	30	LG	4.0
SAME AS: URBN PL M201														
RESTRICT: ARCHITECTURE MAJORS														
CM247A	SUSTAINABLE ARCHITC	N	14-320-200L	LEC	1		M	6:00- 8:50P	PUB AFF 2343	WELLS, W.R.	10	30	LG	4.0
SAME AS: URBN PL M291														
RESTRICT: ARCHITECTURE MAJORS														
289	SPL TPS-ARCH&URB DS	N	14-556-201L	LEC	1		TBA			FAVRO, D.G.	18	30	SO	2.0-4.0
RESTRICT: INSTRUCTOR CONSENT														
N 14-556-202L LEC 2 TBA 20 30 SO 2.0-4.0														
RESTRICT: INSTRUCTOR CONSENT														
N 14-556-203L LEC 3 T 2:00- 5:00P PERLOFF 1243A 42 30 SO 2.0-4.0														
RESTRICT: INSTRUCTOR CONSENT														
N 14-556-204L LEC 4 TBA 20 30 SO 2.0-4.0														
RESTRICT: INSTRUCTOR CONSENT														
N 14-556-205L LEC 5 TBA 18 30 SO 2.0-4.0														
RESTRICT: INSTRUCTOR CONSENT														
N 14-556-206L LEC 6 TBA 20 30 SO 2.0-4.0														
RESTRICT: INSTRUCTOR CONSENT														
N 14-556-207L LEC 7 R 2:00- 5:00P PERLOFF 1243C 15 30 SO 2.0-4.0														
RESTRICT: INSTRUCTOR CONSENT														
N 14-556-208L LEC 8 TBA 15 30 SO 2.0-4.0														
RESTRICT: INSTRUCTOR CONSENT														
290	ARCHITECTRL CULTURE	N	14-563-200L	LEC	1		TBA			CUFF, D.	18	30	LG	5.0
RESTRICT: ARCHITECTURE MAJORS														
401	ADV TOPICS-STUDIO	N	14-603-201L	STU	1		MWF	2:00- 5:50P	PERLOFF	ABE, H.	17	30	LG	6.0
RESTRICT: ARCHITECTURE MAJORS														
N 14-603-202L STU 2 MWF 2:00- 5:50P HODGETTS, C.E. 18 30 LG 6.0														
RESTRICT: ARCHITECTURE MAJORS														
N 14-603-203L STU 3 MWF 2:00- 5:50P PERLOFF 15 30 LG 6.0														
RESTRICT: ARCHITECTURE MAJORS														
N 14-603-204L STU 4 MWF 2:00- 5:50P PERLOFF 18 30 LG 6.0														
RESTRICT: ARCHITECTURE MAJORS														
N 14-603-205L STU 5 MWF 2:00- 5:50P PERLOFF 15 30 LG 6.0														
RESTRICT: ARCHITECTURE MAJORS														
403B	RESEARCH STUDIO	N	14-607-201L	SEM	1		TBA			DENARI, N.M.	17	30		2.0
RESTRICT: ARCHITECTURE MAJORS														
N 14-607-202L SEM 2 TBA 17 30 2.0														
RESTRICT: ARCHITECTURE MAJORS														
N 14-607-203L SEM 3 TBA 16 30 2.0														
RESTRICT: ARCHITECTURE MAJORS														

CATALOG NUMBER	COURSE TITLE	ENF REQ	IM ID NUMBER	CLS TYP	SEC	FEE	DAYS	TIME	BUILDING/ ROOM	INSTRUCTOR	ENRL CAP	XC	CR TP	UNITS
		N	14-607-204L	SEM	4		TBA			PAYNE, J.K.	16	30		2.0
		RESTRICT: ARCHITECTURE MAJORS												
		N	14-607-205L	SEM	5		TBA			MAYNE, T.	15	30		2.0
		RESTRICT: ARCHITECTURE MAJORS												
412	BUILDNG DSGN STUDIO	N	14-630-200L	STU	1		MWF	2:00- 5:50P		DENARI, N.M.	60	30	LG	6.0
		RESTRICT: ARCHITECTURE MAJORS												
415	COMPREHENSIV STUDIO	N	14-637-200L	STU	1		MWF	2:00- 5:50P		MACK, M.	60	30	LG	6.0
		RESTRICT: ARCHITECTURE MAJORS												
432	STRUCTURES II	N	14-677-200L	LEC	1		TR	9:30- 10:50A	PERLOFF B320	PAULL, M.	65	30	SO	4.0
		RESTRICT: ARCHITECTURE MAJORS												
441	ENVRNMNTL CNTRL SYS	N	14-696-200L	LEC	1		R	3:00- 6:00P	PERLOFF 1243A	LOCKE, A.	60	30	SO	4.0
		RESTRICT: ARCHITECTURE MAJORS												

ART

For undergraduate studio courses, attendance at the first two class meetings is MANDATORY. Failure to attend the first two class meetings results in your being dropped from the course.

1A	DRAWING	N	19-001-200L	STU	1		TR	8:00- 11:50A	BROAD 7250	SUGGS, D.D.	17	30	SO	4.0
		RESTRICT: ART MAJORS												
1B	SCULPTURE	N	19-002-200L	STU	1		MW	1:00- 4:50P	BROAD 1256	WONG, A.A.	17	30	SO	4.0
		RESTRICT: ART MAJORS												
11A	PAINTING	N	19-016-200L	STU	1		MW	8:00- 11:50A	BROAD 7230	THE STAFF	17	30	SO	4.0
		RESTRICT: ART MAJORS												
11B	PHOTOGRAPHY	N	19-017-200L	STU	1		TR	8:00- 11:50A	BROAD 1145	CHANG, P.D.	17	30	SO	4.0
		RESTRICT: ART MAJORS												
11D	NEW GENRES	N	19-019-200L	STU	1		MW	1:00- 4:50P	BROAD 2135	KRUGER, B.	17	30	SO	4.0
		RESTRICT: ART MAJORS												
		N	19-019-201L	STU	2		TR	8:00- 11:50A	BROAD 2135	DODGE, H.	17	30	SO	4.0
		RESTRICT: ART MAJORS												
11E	CERAMICS	N	19-020-200L	STU	1		MW	1:00- 4:50P	BROAD 1275	SAXE, A.A.	17	30	LG	4.0
		RESTRICT: ART MAJORS												
31B	MODERNISM	N	-----	LEC	1		F	9:00- 11:50A	PUB AFF 1234	TUMLIR, J.A.	90	03	LG	5.0
		N	119-090-201	DIS	1A		M	5:00- 5:50P	ROLFE 3105		30			0.0
		N	119-090-202	DIS	1B		F	12:00- 12:50P	ROLFE 3105		30			0.0
		N	119-090-203	DIS	1C		F	12:00- 12:50P	ROLFE 3126		30			0.0
130	ADVANCED DRAWING	N	19-624-200L	STU	1		MW	1:00- 4:50P	BROAD 7240	EASTMAN, C.M.	15	30	LG	5.0
		RESTRICT: ART MAJORS, JUNIORS AND ABOVE												
133	ADVANCED PAINTING	N	19-634-201L	STU	1		MW	1:00- 4:50P	BROAD 6250	HERMAN, R.R.	15	30	LG	5.0
		RESTRICT: ART MAJORS, JUNIORS AND ABOVE												
		N	19-634-202L	STU	2		TR	8:00- 11:50A	BROAD 6220	FAHLSTROM, B.M.	15	30	LG	5.0
		RESTRICT: ART MAJORS, JUNIORS AND ABOVE												
137	ADVANCED NEW GENRES	N	19-641-200L	STU	1		TR	1:00- 4:50P	BROAD 2122	BOLANDE, J.	15	30	LG	5.0
		RESTRICT: ART MAJORS, JUNIORS AND ABOVE												
140	ADVANCED PRINTMAKNG	N	19-649-200L	STU	1		TR	1:00- 4:50P	BROAD 6260	SAMUEL, J.M.	12	30	LG	5.0
		RESTRICT: ART MAJORS, JUNIORS AND ABOVE												
145	ADVANCED SCULPTURE	N	19-654-200L	STU	1		MW	8:00- 11:50A	BROAD 1256	MCMILLIAN, R.T.	15	30	LG	5.0
		RESTRICT: ART MAJORS, JUNIORS AND ABOVE												
147	ADVANCED PHOTOGRPHY	N	19-657-200L	STU	1		MW	1:00- 4:50P	BROAD 1145	WELLING, J.	15	30	LG	5.0
		RESTRICT: ART MAJORS, JUNIORS AND ABOVE												
148	ADVANCED CERAMICS	N	19-650-200L	STU	1		TR	1:00- 4:50P	BROAD 1275	NISHIGAWARA, N.	15	30	LG	5.0
		RESTRICT: ART MAJORS, JUNIORS AND ABOVE												
150	SENIOR STUDIO	N	19-665-200L	STU	1		TR	8:00- 11:50A	BROAD 1256	RAY, C.R.	13	30	LG	5.0
		RESTRICT: ART MAJORS, SENIORS ONLY												
		N	19-665-201L	STU	2		MW	8:00- 11:50A	BROAD 1145	OPIE, C.S.	13	30	LG	5.0
		RESTRICT: ART MAJORS, SENIORS ONLY												
170	SPECL TOPICS-STUDIO	N	19-790-200L	STU	1		F	2:00- 4:50P	BROAD 1256	KELLY, M.	15	30	SO	2.0-4.0
		RESTRICT: ART MAJORS, JUNIORS AND ABOVE, JUNIORS AND ABOVE												
Art 170, studio 1:														
C180	SEMINAR IN ART	N	19-821-200L	SEM	1		T	10:00- 12:50P	BROAD	FERGUSON, R.	10	30	LG	4.0
		RESTRICT: ART MAJORS, JUNIORS AND ABOVE												
Art C180, seminar 1:														
190	COLLOQUIA	N	19-847-200L	SEM	1		F	10:00- 12:50P	BROAD 1256	PERLMAN, D.H.	10	30	PN	1.0
		RESTRICT: DEPARTMENT CONSENT												
271	GRADUATE PAINTING	N	19-366-201L	STU	1		VAR		OFF CAM	HERMAN, R.R.	10	30	LG	2.0-8.0
		RESTRICT: INSTRUCTOR CONSENT												
		N	19-366-202L	STU	2		VAR		OFF CAM	PITTMAN, L.G.	10	30	LG	2.0-8.0
		RESTRICT: INSTRUCTOR CONSENT												
		N	19-366-203L	STU	3		VAR		OFF CAM	SUGGS, D.D.	10	30	LG	2.0-8.0
		RESTRICT: INSTRUCTOR CONSENT												
		N	19-366-204L	STU	4		VAR		OFF CAM	EXPOSITO, B.M.	10	30	LG	2.0-8.0
		RESTRICT: INSTRUCTOR CONSENT												
273	GRADUATE SCULPTURE	N	19-375-201L	STU	1		VAR		OFF CAM	PERLMAN, D.H.	10	30	LG	2.0-8.0
		RESTRICT: INSTRUCTOR CONSENT												
		N	19-375-202L	STU	2		VAR		OFF CAM	MCMILLIAN, R.T.	10	30	LG	2.0-8.0
		RESTRICT: INSTRUCTOR CONSENT												
274	GRAD PHOTOGRAPHY	N	19-381-201L	STU	1		VAR		OFF CAM	OPIE, C.S.	10	30	LG	2.0-8.0
		RESTRICT: INSTRUCTOR CONSENT												
		N	19-381-202L	STU	2		VAR		OFF CAM	WELLING, J.	10	30	LG	2.0-8.0
		RESTRICT: INSTRUCTOR CONSENT												
275	GRADUATE NEW GENRES	N	19-386-201L	STU	1		VAR		OFF CAM	BOLANDE, J.	10	30	LG	2.0-8.0
		RESTRICT: INSTRUCTOR CONSENT												
		N	19-386-202L	STU	2		VAR		OFF CAM	FRASER, A.	10	30	LG	2.0-8.0
		RESTRICT: INSTRUCTOR CONSENT												
276	GRAD GROUP CRITIQUE	N	19-390-201L	DIS	1		T	6:00- 8:50P	OFF CAM	KRUGER, B.	10	30	LG	4.0
		RESTRICT: INSTRUCTOR CONSENT												
277	GRADUATE CERAMICS	N	19-395-201L	STU	1		VAR		OFF CAM	SAXE, A.A.	10	30	LG	2.0-8.0
		RESTRICT: INSTRUCTOR CONSENT												
278	INTRDSCPLNRY STUDIO	N	19-400-200L	STU	1		VAR		OFF CAM	KELLY, M.	10	30	SO	2.0-8.0
		RESTRICT: INSTRUCTOR CONSENT												
C280	SEMINAR IN ART	N	19-411-200L	SEM	1		W	6:00- 8:50P	OFF CAM	THE STAFF	10	30	LG	4.0
		RESTRICT: INSTRUCTOR CONSENT												

CATALOG NUMBER	COURSE TITLE	ENF REQ	IM ID NUMBER	CLS TYP	SEC	FEE	DAYS	TIME	BUILDING/ ROOM	INSTRUCTOR	ENRL CAP	XC	CR TP	UNITS
ART HISTORY														
A per-unit Instructional Enhancement Fee is assessed on most L&S undergraduate nontutorial classes. See the Miscellaneous Fee Chart at http://www.registrar.ucla.edu/fees/ for fee amounts. Art History 100 through C180C are limited to Art History and History/Art History majors during the priority and first enrollment passes. Nonmajors may enroll during the second pass, space permitting.														
56B	CHINESE ART	Y	-----	LEC	1		TR	2:00- 3:15P	DODD 147	LEE, H.	270	15	SO	5.0
		Y	118-283-201	DIS	1A		T	4:00- 4:50P	DODD 52		15			0.0
		Y	118-283-202	DIS	1B		W	8:00- 8:50A	DODD 221A		15			0.0
		Y	118-283-203	DIS	1C		W	9:00- 9:50A	DODD 221A		15			0.0
		Y	118-283-204	DIS	1D		W	10:00- 10:50A	DODD 221A		15			0.0
		Y	118-283-205	DIS	1E		W	11:00- 11:50A	DODD 221A		15			0.0
		Y	118-283-206	DIS	1F		W	12:00- 12:50P	DODD 221A		15			0.0
		Y	118-283-207	DIS	1G		W	1:00- 1:50P	DODD 221A		15			0.0
		Y	118-283-208	DIS	1H		W	2:00- 2:50P	DODD 221A		15			0.0
		Y	118-283-209	DIS	1I		R	9:00- 9:50A	DODD 221A		15			0.0
		Y	118-283-210	DIS	1J		R	10:00- 10:50A	DODD 221A		15			0.0
		Y	118-283-211	DIS	1K		R	11:00- 11:50A	DODD 221A		15			0.0
		Y	118-283-212	DIS	1L		R	12:00- 12:50P	DODD 52		15			0.0
		Y	118-283-213	DIS	1M		R	1:00- 1:50P	DODD 52		15			0.0
		Y	118-283-214	DIS	1N		R	4:00- 4:50P	DODD 221A		15			0.0
		Y	118-283-215	DIS	1O		R	8:00- 8:50A	DODD 221A		15			0.0
		Y	118-283-216	DIS	1P		F	10:00- 10:50A	DODD 221A		15			0.0
		Y	118-283-217	DIS	1Q		F	11:00- 11:50A	DODD 221A		15			0.0
		Y	118-283-218	DIS	1R		F	1:00- 1:50P	DODD 221A		15			0.0
57	RENSSNC&BAROQUE ART	Y	-----	LEC	1		MW	11:00- 12:15P	DODD 147	BLACK, C.V.	315	04	SO	5.0
		Y	118-285-201	DIS	1A		M	2:00- 2:50P	DODD 52		15			0.0
		Y	118-285-202	DIS	1B		M	3:00- 3:50P	DODD 52		15			0.0
		Y	118-285-203	DIS	1C		M	4:00- 4:50P	DODD 275		15			0.0
		Y	118-285-204	DIS	1D		T	9:00- 9:50A	DODD 52		15			0.0
		Y	118-285-205	DIS	1E		T	10:00- 10:50A	DODD 52		15			0.0
		Y	118-285-206	DIS	1F		T	11:00- 11:50A	DODD 52		15			0.0
		Y	118-285-207	DIS	1G		T	12:00- 12:50P	DODD 52		15			0.0
		Y	118-285-208	DIS	1H		T	2:00- 2:50P	DODD 52		15			0.0
		Y	118-285-209	DIS	1I		T	3:00- 3:50P	DODD 52		15			0.0
		Y	118-285-210	DIS	1J		W	8:00- 8:50A	DODD 52		15			0.0
		Y	118-285-211	DIS	1K		W	9:00- 9:50A	DODD 52		15			0.0
		Y	118-285-212	DIS	1L		W	10:00- 10:50A	DODD 52		15			0.0
		Y	118-285-213	DIS	1M		W	1:00- 1:50P	DODD 52		15			0.0
		Y	118-285-214	DIS	1N		W	2:00- 2:50P	DODD 52		15			0.0
		Y	118-285-215	DIS	1O		W	3:00- 3:50P	DODD 52		15			0.0
		Y	118-285-216	DIS	1P		W	4:00- 4:50P	DODD 52		15			0.0
		Y	118-285-217	DIS	1Q		R	8:00- 8:50A	DODD 52		15			0.0
		Y	118-285-218	DIS	1R		R	9:00- 9:50A	DODD 52		15			0.0
		Y	118-285-219	DIS	1S		R	10:00- 10:50A	DODD 52		15			0.0
		Y	118-285-220	DIS	1T		R	3:00- 3:50P	DODD 52		15			0.0
		Y	118-285-221	DIS	1U		R	4:00- 4:50P	DODD 52		15			0.0
98T	RENAISSANCE ITALY	Y	18-296-200L	SEM	1		T	2:00- 4:50P	DODD 154	BOUTIN, L.C.	16	30	LG	5.0
100	ART HIST THRY&MTHDS	Y	18-300-200L	SEM	1		F	10:00- 11:50A	DODD 275	VON FALKENHAUSEN,	20	30	LG	4.0
M102E	HLNST GRK ART&ARCHL	Y	18-510-200L	LEC	1		MWF	10:00- 10:50A	DODD 161	DOWNEY, S.B.	60	03	SO	4.0
M102H	LATE ROMAN ART	Y	18-519-200L	LEC	1		TR	11:00- 12:15P	DODD 167	MCDONNELL, K.	0	13	SO	4.0
C103D	PRESERVATION OF ART	Y	18-320-200L	LEC	1		T	2:00- 4:30P	FOWLER A139	SCOTT, D.A.	80	15	SO	4.0
104A	WESTERN ISLAMIC ART	Y	18-520-200L	LEC	1		TR	9:30- 10:45A	DODD 146	BIERMAN-MCKINNEY,	60	30	SO	4.0
109C	18TH CENT EUROPEAN	Y	18-540-200L	LEC	1		TR	3:30- 4:45P	DODD 161	REYES, H.D.	100	16	SO	4.0
110B	EUROP ART-19TH CENT	Y	18-543-200L	LEC	1		TR	2:00- 3:15P	DODD 121	MEDVEDEV, N.	100	15	SO	4.0
M110D	EUR-CUL&INTELL-19C	Y	18-545-200L	LEC	1		TR	12:30- 1:45P	HAINES A6		20	14	SO	4.0
110F	SEL TOPC-MODERN ART	Y	18-547-200L	LEC	1		TR	9:30- 10:45A	DODD 121	KUNZLE, D.M.	80	12	SO	4.0
114F	ARTS-SOUTHEAST ASIA	Y	18-561-200L	LEC	1		TR	11:00- 12:15P	DODD 146	BROWN, R.L.	40	30	SO	4.0
114G	ARCHEOL-JPN ISLANDS	Y	18-577-200L	LEC	1		TR	9:30- 10:45A	DODD 275	MCCALLUM, D.F.	20	12	SO	4.0
C117C	PRE-CLMBN ART-ANDES	Y	-----	LEC	1		TR	2:00- 3:15P	DODD 146	KLEIN, C.F.	30	30	SO	4.0
118D	ARTS-NATIVE NO AMER	Y	18-591-200L	LEC	1		MW	11:00- 12:15P	DODD 146	PEARLSTONE, Z.	60	04	SO	4.0
118E	ADV NON-WESTERN ART	Y	18-592-200L	LEC	1		TR	12:30- 1:45P	DODD 161	THE STAFF	80	14	SO	4.0
127	UNDERGRAD SEMINAR	Y	18-635-200L	SEM	1		W	10:00- 12:30P	DODD 275	LEE, H.	15	30	SO	4.0
	Art History 127, seminar 1: Photographs and Photography of China at Getty: 1850s to Present	Y	18-635-202L	SEM	2		T	3:00- 4:50P	DODD 275	MCCALLUM, D.F.	15	30	SO	4.0
	Art History 127, seminar 2: Japan in 7th Century	Y	18-635-203L	SEM	3		W	3:00- 4:50P	DODD 221A	BIERMAN-MCKINNEY,	15	30	SO	4.0
	Art History 127, seminar 3:	Y	18-635-204L	SEM	4		T	10:00- 12:50P	DODD 221A	BLACK, C.V.	15	30	SO	4.0
	Art History 127, seminar 4: Materiality, Technique, and Archive: Investigations into Prima Materia of Spanish and Viceregal Art	Y	-----	LEC	1		TR	2:00- 3:15P	DODD 161	BAKER, G.T.	90	30	SO	4.0
C149B	SURREALISM 1924-39	Y	-----	LEC	1		TR	2:00- 3:15P	DODD 161	BAKER, G.T.	90	30	SO	4.0
200	THEORIES&METHODLGY	Y	18-001-200L	SEM	1		M	3:00- 4:50P	DODD 221A	NELSON, S.D.	10	30	SO	4.0
202	TOPICS-THEORY&CRIT	Y	18-017-201L	SEM	2		T	11:00- 1:50P	DODD 275	UPTON, D.	10	30	SO	4.0

CATALOG NUMBER	COURSE TITLE	ENF REQ	IM ID NUMBER	CLS TYP	SEC	FEE	DAYS	TIME	BUILDING/ ROOM	INSTRUCTOR	ENRL CAP	XC	CR TP	UNITS
ASIAN LANGUAGES AND CULTURES														
Asian														
A per-unit Instructional Enhancement Fee is assessed on most L&S undergraduate nontutorial classes. See the Miscellaneous Fee Chart at http://www.registrar.ucla.edu/fees/ for fee amounts. ENROLLMENT RESTRICTIONS: Upper division courses are limited to departmental majors during the priority and first enrollment passes. Departmental majors and minors, East Asian Studies majors, and Linguistics and Asian Languages and Cultures majors may enroll during the second pass. All other students may enroll two weeks after the second pass begins.														
61	INTRO-ZEN BUDDHISM	Y	-----	LEC	1		TR	9:30- 10:45A	HAINES A44	HELLER, N.L.	50	12	LG	5.0
		Y	257-183-201	DIS	1A		TBA			CANN, T.W.	25			0.0
		Y	257-183-202	DIS	1B		TBA			CANN, T.W.	25			0.0
98T	PSTCLNL SEASIAN LIT	Y	57-294-200L	SEM	1		TR	12:30- 1:45P	HAINES A20	BERNARDS, B.C.	17	30	LG	5.0
205	TPCS-E ASN CLTR&HST	Y	57-030-200L	SEM	1		F	1:00- 3:50P	ROLFE 3106	HELLER, N.L.	10	30	SO	4.0
														RESTRIC: GRADUATE STUDENTS

Chinese

A per-unit Instructional Enhancement Fee is assessed on most L&S undergraduate nontutorial classes. See the Miscellaneous Fee Chart at <http://www.registrar.ucla.edu/fees/> for fee amounts. REQUIRED: SEE <http://www.alc.ucla.edu> FOR MANDATORY ENROLLMENT RULES, INCLUDING PLACEMENT TESTS, FOR ALL CHINESE COURSES. ENROLLMENT RESTRICTIONS: Upper division courses are limited to departmental majors during the priority and first enrollment passes. All other students may enroll after the second pass begins.

2	ELEM MODERN CHINESE	Y	-----	LEC	1					CHIEF, L.	25	26	SO	5.0
		Y	-----	LEC	2					CHIEF, L.	25	26	SO	5.0
		Y	-----	LEC	3						25	26	SO	5.0
		Y	-----	LEC	4						25	26	SO	5.0
2A	ADV ELEM MOD CHINES	Y	-----	LEC	1						25	28	SO	5.0
		Y	-----	LEC	2					SUN, X.	25	28	SO	5.0
		Y	-----	LEC	3					SUN, X.	25	28	SO	5.0
		Y	-----	LEC	4					SUN, X.	25	28	SO	5.0
5	INTRMED MOD CHINESE	Y	59-015-200L	LEC	1		TR	12:30- 1:45P	HAINES A44	SMITH, M.M.	20	28	SO	5.0
		Y	59-015-210L	LEC	2		TR	12:30- 1:45P	HAINES A44	SMITH, M.M.	20	28	SO	5.0
		Y	59-015-220L	LEC	3		TR	12:30- 1:45P	HAINES A44	SMITH, M.M.	20	28	SO	5.0
5A	ADV INTRM MOD CHNSE	Y	59-016-200L	LEC	1		TR	9:30- 10:45A	ROLFE 3135	YAO, Y.	25	12	SO	5.0
		Y	59-016-202L	LEC	2		TR	9:30- 10:45A	ROLFE 3135	YAO, Y.	25	12	SO	5.0
50	CHINESE CIVILIZATN	Y	-----	LEC	1		MWF	9:00- 9:50A	PERLOFF 1102	CHOU, H.H.	100	09	SO	5.0
		Y	259-150-201	DIS	1A		T	9:00- 9:50A	BOELTER 5264		25			0.0
		Y	259-150-202	DIS	1B		TBA				25			0.0
		Y	259-150-203	DIS	1C		TBA				25			0.0
		Y	259-150-204	DIS	1D		TBA				25			0.0
100B	AVD MODERN CHINESE	Y	-----	LEC	1		TR	9:00- 9:50A	ROLFE 3126	SHEN, Y.	25	27	SO	4.0
		Y	-----	LEC	2		TR	9:00- 9:50A	ROLFE 3126	SHEN, Y.	25	27	SO	4.0
		Y	-----	LEC	3		TR	9:00- 9:50A	ROLFE 3126	SHEN, Y.	25	27	SO	4.0
101B	ADV READ-MOD CHNESE	Y	59-310-200L	LEC	1		TR	12:30- 1:45P	ROLFE 3134	YAO, Y.	40	30	LG	4.0
		Y	59-310-210L	LEC	2		TR	12:30- 1:45P	HUMANTS A32	YAO, Y.	40	30	LG	4.0
110B	INTR-CLASCL CHINESE	Y	-----	LEC	1					CHEN, J.W.	50	20	SO	4.0
		Y	259-361-201	DIS	1A		W	9:00- 9:50A	MS 5127	CRISLER, P.L.	25			0.0
		Y	259-361-202	DIS	1B		TBA			CRISLER, P.L.	25			0.0
140C	CLSC LIT-FICTION	Y	59-545-200L	LEC	1		TR	2:00- 3:15P	ROYCE 160	STRASSBERG, R.E.	30	15	LG	4.0
154	INTR-CHINESE CINEMA	Y	-----	LEC	1		M	2:00- 4:50P	HAINES A44	CHI, R.Y.	40	20	LG	4.0
		Y	59-624-201L	DIS	1A		MW	9:00- 9:50A	HAINES A44		40			0.0
C175	INTR-CHINESE THOUGHT	Y	-----	LEC	1		TR	2:00- 3:15P	HAINES A44	SCHABERG, D.C.	50	15	LG	4.0
		Y	259-750-201	DIS	1A		W	9:00- 9:50A	BUNCHE 2156	EVANS, E.	25			0.0
		Y	259-750-202	DIS	1B		W	10:00- 10:50A	BUNCHE 2156	EVANS, E.	25			0.0
180	CHINESE MYTHOLOGY	Y	59-781-200L	LEC	1		TR	11:00- 12:15P	ROLFE 3134	STRASSBERG, R.E.	40	30	LG	4.0
182	ERLY GLBL TRD&PIRCY	Y	59-792-200L	LEC	1					LI, M.	40	20	LG	4.0
211A	CLSC CHINESE POETRY	Y	59-067-200L	SEM	1					CHEN, J.W.	10	30		4.0
														RESTRIC: GRADUATE STUDENTS
220B	THRY-CHIN SIN CULTR	Y	59-121-200L	SEM	1		W	2:00- 4:50P	HAINES A24	SHIH, S.	15	30	LG	4.0
														RESTRIC: GRADUATE STUDENTS
245B	TRDTNL NARRTV&DRAMA	Y	59-271-200L	SEM	1		W	12:00- 2:50P	ROLFE 3115	STRASSBERG, R.E.	10	30	LG	4.0
														RESTRIC: GRADUATE STUDENTS
295A	CHINESE CULTRL HIST	Y	59-570-200L	SEM	1					CHOU, H.H.	10	30		4.0
														RESTRIC: GRADUATE STUDENTS

Filipino

A per-unit Instructional Enhancement Fee is assessed on most L&S undergraduate nontutorial classes. See the Miscellaneous Fee Chart at <http://www.registrar.ucla.edu/fees/> for fee amounts. REQUIRED: SEE <http://www.alc.ucla.edu> FOR MANDATORY ENROLLMENT RULES, INCLUDING PLACEMENT TESTS, FOR ALL LANGUAGE COURSES.

2	INTRO FILIPINO	Y	76-006-200L	LEC	1		TR	12:30- 1:45P	ROYCE 148	DOMINGO, N.P.	25	14	SO	5.0
		Y	76-006-210L	LEC	2		TR	12:30- 1:45P	HAINES A82	DOMINGO, N.P.	25	14	SO	5.0
5	INTERMEDT FILIPINO	Y	76-015-200L	LEC	1		TR	9:30- 10:45A	ROYCE 148	DOMINGO, N.P.	25	12	SO	5.0

Hindi-Urdu

A per-unit Instructional Enhancement Fee is assessed on most L&S undergraduate nontutorial classes. See the Miscellaneous Fee Chart at <http://www.registrar.ucla.edu/fees/> for fee amounts. REQUIRED: SEE <http://www.alc.ucla.edu> FOR MANDATORY ENROLLMENT RULES, INCLUDING PLACEMENT TESTS, FOR ALL LANGUAGE COURSES.

2	INTRO HINDI-URDU	Y	-----	LEC	1		TR	12:30- 1:45P	DODD 175	MAHAJAN, G.	50	30	SO	5.0
		Y	377-006-201	DIS	1A		F	10:00- 11:50A	PUB AFF 1256		25			0.0
		Y	377-006-203	DIS	1C		F	12:00- 1:50P	PUB AFF 2284		25			0.0
		Y	-----	LEC	2		TR	12:30- 1:45P	DODD 175	MAHAJAN, G.	25	30	SO	5.0
		Y	77-006-212L	DIS	2B		F	12:00- 1:50P	DODD 162		25			0.0
														RESTRIC: INSTRUCTOR CONSENT
5	INTERMED HINDI-URDU	Y	-----	LEC	1		TR	9:30- 10:45A	HAINES A82	MAHAJAN, G.	25	30	SO	5.0
		Y	77-015-201L	DIS	1A		TBA			MAHAJAN, G.	25			0.0

Indonesian

A per-unit Instructional Enhancement Fee is assessed on most L&S undergraduate nontutorial classes. See the Miscellaneous Fee Chart at <http://www.registrar.ucla.edu/fees/> for fee amounts. REQUIRED: SEE <http://www.alc.ucla.edu> FOR MANDATORY ENROLLMENT RULES, INCLUDING PLACEMENT TESTS, FOR ALL LANGUAGE COURSES.

2	INTRO INDONESIA	Y	78-006-200L	LEC	1					WIJAYA, J.	25	20	SO	5.0
5	INTERMED INDONESIA	Y	78-015-200L	LEC	1					WIJAYA, J.	25	20	SO	5.0
100B	ADVANCED INDONESIA	Y	78-301-200L	LEC	1		TR	2:00- 3:15P	ROLFE 3120	WIJAYA, J.	25	15	SO	4.0

CATALOG NUMBER	COURSE TITLE	ENF REQ	IM ID NUMBER	CLS TYP	SEC	FEE	DAYS	TIME	BUILDING/ ROOM	INSTRUCTOR	ENRL CAP	XC	CR TP	UNITS
Thai														
A per-unit Instructional Enhancement Fee is assessed on most L&S undergraduate nontutorial classes. See the Miscellaneous Fee Chart at http://www.registrar.ucla.edu/fees/ for fee amounts. REQUIRED: SEE http://www.alc.ucla.edu FOR MANDATORY ENROLLMENT RULES, INCLUDING PLACEMENT TESTS, FOR ALL LANGUAGE COURSES.														
2	INTRODUCTORY THAI	Y	80-006-200L	LEC	1		TBA			ANGKURAWARANON, S.	25	20	SO	5.0
5	INTERMEDIATE THAI	Y	80-015-200L	LEC	1		TR	2:00- 3:15P	ROYCE 166	ANGKURAWARANON, S.	25	15	SO	5.0
100B	ADVANCED THAI	Y	80-301-200L	LEC	1		TBA			ANGKURAWARANON, S.	25	20	SO	4.0

Vietnamese

A per-unit Instructional Enhancement Fee is assessed on most L&S undergraduate nontutorial classes. See the Miscellaneous Fee Chart at http://www.registrar.ucla.edu/fees/ for fee amounts. REQUIRED: SEE http://www.alc.ucla.edu FOR MANDATORY ENROLLMENT RULES, INCLUDING PLACEMENT TESTS, FOR ALL LANGUAGE COURSES.														
2	INTRO VIETNAMESE	Y	79-006-200L	LEC	1		TBA			NGUYEN, T.B.	25	20	SO	5.0
5	INTERMDT VIETNAMESE	Y	79-015-200L	LEC	1		TR	12:30- 1:45P	HAINES 110	BUI, C.V.	25	14	SO	5.0
100B	ADVANCED VIETNAMESE	Y	79-301-200L	LEC	1		TR	11:00- 12:15P	HAINES 110	BUI, C.V.	30	30	SO	4.0
180B	VIETNAM 1858-PRESNT	Y	79-781-200L	LEC	1		TBA			DUTTON, G.E.	40	30	SO	4.0

ATMOSPHERIC AND OCEANIC SCIENCES

A per-unit Instructional Enhancement Fee is assessed on most L&S undergraduate nontutorial classes. See the Miscellaneous Fee Chart at http://www.registrar.ucla.edu/fees/ for fee amounts.														
1	CLIMATE CHANGE	Y	-----	LEC	1		MW	9:30- 10:45A	KNSY PV 1240B	MECHOSO, C.R.	180	02	SO	4.0
		Y	126-004-201	DIS	1A		TBA				30			0.0
		Y	126-004-202	DIS	1B		TBA				30			0.0
		Y	126-004-203	DIS	1C		TBA				30			0.0
		Y	126-004-204	DIS	1D		TBA				30			0.0
		Y	126-004-205	DIS	1E		TBA				30			0.0
		Y	126-004-206	DIS	1F		TBA				30			0.0
1L	CLIMATE CHANGE LAB	Y	26-007-200L	LAB	1		VAR			MECHOSO, C.R.	100	30	SO	1.0
2	AIR POLLUTION	Y	-----	LEC	1		TR	3:30- 4:45P	MS 4000A	LI, Q.	180	16	SO	4.0
		Y	126-010-201	DIS	1A		TBA				30			0.0
		Y	126-010-202	DIS	1B		TBA				30			0.0
		Y	126-010-203	DIS	1C		TBA				30			0.0
		Y	126-010-204	DIS	1D		TBA				30			0.0
		Y	126-010-205	DIS	1E		TBA				30			0.0
		Y	126-010-206	DIS	1F		TBA				30			0.0
2L	AIR POLLUTION LAB	Y	26-013-200L	LAB	1		VAR			LI, Q.	200	30	SO	1.0
3	INTR-ATMOS ENVIRMNT	Y	-----	LEC	1		MWF	11:00- 11:50A	FRANZ 1178	LEW, J.K.	200	04	SO	4.0
		Y	126-015-201	DIS	1A		TBA				30			0.0
		Y	126-015-202	DIS	1B		TBA				30			0.0
		Y	126-015-203	DIS	1C		TBA				30			0.0
		Y	126-015-204	DIS	1D		TBA				30			0.0
		Y	126-015-205	DIS	1E		TBA				30			0.0
		Y	126-015-206	DIS	1F		TBA				30			0.0
3L	INTR-ATMOS ENVR LAB	Y	26-014-200L	LAB	1		VAR			LEW, J.K.	150	30	SO	1.0
M100	EARTH & ENVIRONMENT	Y	26-300-200L	LEC	1		TR	11:00- 12:20P	MS 7124A	SEIBT, U.	13	30	LG	4.0
			SAME AS: ENVIRON M111											
101	DYNAMCS&THERMODYNMC	Y	-----	LEC	1		WF	10:00- 11:50A	MS 7124A	MITCHELL, J.L.	20	03	LG	5.0
		Y	26-305-201L	DIS	1A		M	10:00- 10:50A	MS 7124A	MITCHELL, J.L.	20			0.0
103	PHYSCAL OCEANOGRPHY	Y	-----	LEC	1		TR	12:30- 1:50P	MS 5200	BASCHEK, B.G.	90	30	LG	4.0
		Y	126-309-201	DIS	1A		TBA				30			0.0
		Y	126-309-202	DIS	1B		TBA				30			0.0
		Y	126-309-203	DIS	1C		TBA				30			0.0
C115	MESOMETEOROLOGY	Y	26-390-200L	LEC	1		WF	10:30- 11:45A	MS 7124B	FOVELL, R.G.	15	30	SO	4.0
145	RADIATN&CLDS&AEROSL	Y	-----	LEC	1		TR	9:30- 10:45A	MS 7124A	STUTZ, J.P.	25	12	LG	4.0
		Y	26-570-201L	DIS	1A		T	4:00- 4:50P	MS 7124A	STUTZ, J.P.	25			0.0
150	ATMO&OCEAN SCI LAB	Y	-----	LEC	1		TR	2:00- 5:50P	MS 4202	STUTZ, J.P.	12	15	SO	5.0
186	OPRATNL METEOROLOGY	Y	26-816-200L	LAB	1		TBA			CORBOSIERO, K.L.	1	30	LG	2.0
			RESTRICT: A&O SCI MAJORS											
201A	GEOPHY FLUID DYN I	Y	26-011-200L	LEC	1		MW	1:30- 2:45P	MS 7121	MECHOSO, C.R.	15	30	LG	4.0
			RESTRICT: GRADUATE STUDENTS											
201C	TURBULENCE	Y	26-015-200L	LEC	1		TR	12:30- 1:50P	MS 7121	MCWILLIAMS, J.C.	15	30	SO	4.0
203B	ATMOSPHERIC PHYSICS	Y	26-021-200L	LEC	1		TR	11:00- 12:15P	MS 7121	LIU, K.	15	30	LG	4.0
			RESTRICT: GRADUATE STUDENTS											
C205A	SOLAR SYSTM PLASMAS	Y	-----	LEC	1		TR	9:30- 10:45A	MS 7121	THORNE, R.M.	15	30	SO	4.0
			RESTRICT: GRADUATE STUDENTS											
C228	MESOMETEOROLOGY	Y	26-024-201L	DIS	1A		F	10:00- 10:50A	MS 7121	THORNE, R.M.	15			0.0
M235	OCEAN DYNMCS&CLIMAT	Y	26-151-200L	LEC	1		TBA			FOVELL, R.G.	10	30	SO	4.0
270	SEM-ATMOSPHERIC SCI	Y	26-188-200L	LEC	1		TBA			DEUTSCH, C.A.	20	30	SO	4.0
		Y	26-389-200L	SEM	1		W	4:00- 5:20P	PAB 1434A	DEUTSCH, C.A.	90	30	SO	2.0
			RESTRICT: ATMOSPHERIC SCIENCES GRAD STUDENTS											
271	SEM-ATMO DYNAMICS	Y	26-395-200L	SEM	1		R	3:30- 4:20P	MS 7124	FOVELL, R.G.	30	30	SO	2.0
			RESTRICT: ATMOSPHERIC SCIENCES GRAD STUDENTS											
274	SEM-ATMOSPHERIC CHEM	Y	26-410-200L	SEM	1		TBA			LI, Q.	20	30	SO	2.0
M275B	SEM-SPACE PHYSICS	Y	26-416-200L	SEM	1		F	3:30- 4:50P	GEOLOGY 6704	ANGELOPOULOS, V.	10	30	SU	2.0
			SAME AS: E&S SCI M288B											
			RESTRICT: GRADUATE STUDENTS											
276	MESOSCALE PROCESSES	Y	26-420-200L	SEM	1		TBA			FOVELL, R.G.	10	30	SO	2.0
			RESTRICT: GRADUATE STUDENTS											
277	SEM-COASTAL OCEAN	Y	26-462-200L	SEM	1		R	11:00- 12:15P	MS 7124B	DEUTSCH, C.A.	10	30	SU	2.0
			RESTRICT: GRADUATE STUDENTS											

BIOENGINEERING

A per-unit Instructional Enhancement Fee is assessed on HSSEAS undergraduate nontutorial classes and HSSEAS graduate nontutorial classes taught concurrently with undergraduate classes. See the Miscellaneous Fee Chart at <http://www.registrar.ucla.edu/fees/> for fee amounts. Students who enroll in upper division HSSEAS courses without completing the requisites are subject to disenrollment after the second class meeting. If necessary, consult an HSSEAS counselor in 6426 Boelter Hall.

100	BIOENGR FUNDAMENTAL	Y	-----	LEC	1		TR	10:00- 11:50A	MS 5200	KAMEI, D.T.	85	13	LG	4.0
			RESTRICT: BIOENGINEERING MAJORS											
		Y	250-300-201	DIS	1A		T	12:00- 12:50P	BUNCHE 3153		28			0.0
		Y	250-300-202	DIS	1B		W	12:00- 12:50P	GEOLOGY 6704		28			0.0
		Y	250-300-203	DIS	1C		T	1:00- 1:50P	BUNCHE 3153		29			0.0
120	BIOMED TRANSDUCERS	Y	-----	LEC	1		TR	4:00- 5:50P	KNSY PV 1200B	SCHMIDT, J.J.	85	16	LG	4.0
			RESTRICT: BIOENGINEERING MAJORS											
		Y	250-420-201	DIS	1A		R	9:00- 9:50A	BOELTER 5264		28			0.0

CATALOG NUMBER	COURSE TITLE	ENF REQ	IM ID NUMBER	CLS TYP	SEC	FEE	DAYS	TIME	BUILDING/ ROOM	INSTRUCTOR	ENRL CAP	XC	CR TP	UNITS
165EW	BIOENGINEERING ETHCS	Y	250-420-202	DIS	1B		F	10:00- 10:50A	ROYCE 160		28			0.0
		Y	250-420-203	DIS	1C		W	9:00- 9:50A	BOELTER 5273		29			0.0
		Y	-----	LEC	1		MW	2:00- 3:50P	ENGR V 4101	WINET, H.	20	07	LG	4.0
				RESTRICT: BIOENGINEERING MAJORS										
180	SIBEM I	Y	50-691-201L	DIS	1A		R	1:00- 2:50P	ENGR V 4101		20			0.0
		Y	-----	LEC	1		MW	10:00- 11:50A	BOELTER 5249	WU, B.M.	75	03	LG	4.0
				RESTRICT: BIOENGINEERING MAJORS										
182C	CAPSTONE DESIGN III	Y	250-780-201	DIS	1A		F	10:00- 10:50A	HUMANTS 169		43			0.0
		Y	250-780-202	DIS	1B		F	11:00- 11:50A	ROYCE 160		42			0.0
		Y	-----	LEC	1	\$ 50	MW	4:00- 5:50P	BOELTER 5249	DI CARLO, D.	41	09	LG	4.0
				RESTRICT: BIOENGINEERING MAJORS, SENIORS ONLY										
		Y	250-794-201	LAB	1A		MW	1:00- 3:50P	BOELTER 7731		14			0.0
Y	250-794-202	LAB	1B		TR	10:00- 12:50P	BOELTER 7732		14			0.0		
Y	250-794-203	LAB	1C		TR	2:00- 4:50P	BOELTER 7718		13			0.0		

BIOINFORMATICS

A per-unit Instructional Enhancement Fee is assessed on most L&S undergraduate nontutorial classes. See the Miscellaneous Fee Chart at <http://www.registrar.ucla.edu/fees/> for fee amounts.

M252	ADV MTHD-COMPUT BIO	N	82-312-200L	SEM	1		M	4:00- 5:50P		PELLEGRINI, M.	5	30	SO	2.0
				SAME AS: HUM GEN M252										
				RESTRICT: INSTRUCTOR CONSENT										

BIOLOGICAL CHEMISTRY

191	TOPICS-CONTEMP BIOL	N	29-846-200L	SEM	1		F	4:30- 6:30P	BOYER 130	COLICELLI, J.J.	30	30	PN	2.0
				RESTRICT: DEPARTMENT CONSENT										
194	RESEARCH GROUP SEM	N	29-864-201L	SEM	1		UNSCHE			PAYNE, G.S.	10	30	PN	2.0
				RESTRICT: INSTRUCTOR CONSENT										
201A	BIOLOGICAL CHEMISTRY	N	29-006-200L	LEC	1		UNSCHE			HOWARD, B.D.	0	30		5.0
				RESTRICT: GRADUATE STUDENTS										
220B	RSRCH LAB ROTATIONS	N	29-098-200L	LAB	1		UNSCHE			EDWARDS, P.A.	20	30	SU	2.0-8.0
				RESTRICT: GRADUATE STUDENTS										
251B	TRNSCRPTNL REGULATN	N	29-304-200L	SEM	1		F	1:00- 1:50P	BOYER 130	KURDISTANI, S.K.	20	30	SU	2.0
				RESTRICT: INSTRUCTOR CONSENT										
266B	SEM-MOLEC EMBRYOLGY	N	29-404-200L	SEM	1		F	4:00- 4:50P	BOYER 159	WEINMASTER, G.A.	20	30	SU	2.0

BIOMATHEMATICS

108	INTRO-MDLNG-NEURBIO	N	33-348-200L	LEC	1		TR	1:00- 2:50P	HLTHSCI 33105A	NEWTON, C.M.	45	15	SO	4.0
171	REGRSN ANLY MED SCI	N	33-654-200L	LEC	1		MW	10:00- 11:20A	HLTHSCI AV139	ELASHOFF, D.	20	30	LG	4.0
				RESTRICT: BIOMATHEMATICS MAJORS										
M203	STOCHASTIC MOD-BIOL	N	33-024-200L	LEC	1		TR	9:00- 10:50A	HLTHSCI AV139	LANGE, K.L.	15	30	SO	4.0
				SAME AS: HUM GEN M203										
				RESTRICT: GRADUATE STUDENTS										
206	INTRO-MATH ONCOLOGY	N	33-050-200L	LEC	1		MW	12:00- 1:50P	HLTHSCI AV122	NEWTON, C.M.	12	05	SO	4.0
				RESTRICT: GRADUATE STUDENTS										
M207B	APPLD GENETIC MDLNG	N	-----	LEC	1		T	11:00- 12:50P	PUB HLT	SINSHEIMER, J.S.	7	30	SO	4.0
				SAME AS: BIostat M237, HUM GEN M207B										
				RESTRICT: GRADUATE STUDENTS										
213	MDLNG VASCLR NTRWRKS	N	33-057-201L	LAB	1A		R	11:00- 12:50P	PUB HLT		7			0.0
				RESTRICT: GRADUATE STUDENTS										
M230	COMPUTED TOMOGRAPHY	N	33-080-200L	LEC	1		TR	1:00- 2:50P	HLTHSCI AV139	SAVAGE, V.M.	12	30	SO	4.0
				RESTRICT: GRADUATE STUDENTS										
				SAME AS: BMEDPHY M230										
				RESTRICT: GRADUATE STUDENTS										
259	CONTRV CLIN TRIALS	N	33-338-200L	LEC	1		F	11:00- 12:30P	HLTHSCI AV355	ELASHOFF, R.M.	10	30	SO	2.0
				RESTRICT: GRADUATE STUDENTS										
265A	DATA ANLY STRATEG I	N	33-384-200L	LEC	1		MW	3:30- 4:50P	PVUB 2339B	KARLAMANGLA, A.S.	10	30	LG	4.0
				RESTRICT: CLINICAL RESIDENTS										
M270	OPTML PARMTR ESTMTN	N	33-401-200L	LEC	1		WF	2:00- 3:50P	HLTHSCI AV139	THE STAFF	0	30	LG	4.0
299	TOPCS-CLIN RESEARCH	N	33-594-201L	SEM	1		VAR			ELASHOFF, R.M.	10	30	SO	2.0-4.0
				RESTRICT: GRADUATE STUDENTS										

BIOMEDICAL ENGINEERING

A per-unit Instructional Enhancement Fee is assessed on HSSEAS undergraduate nontutorial classes and HSSEAS graduate nontutorial classes taught concurrently with undergraduate classes. See the Miscellaneous Fee Chart at <http://www.registrar.ucla.edu/fees/> for fee amounts. Students who enroll in upper division HSSEAS courses without completing the prerequisites are subject to disenrollment after the second class meeting. If necessary, consult an HSSEAS counselor in 6426 Boelter Hall.

CM103	HUMAN BIO-BMED ENGR	Y	-----	LEC	1		TR	2:00- 3:50P	BOELTER 5273	GRUNDFEST, W.	25	15	LG	4.0
				SAME AS: PHYSICI CM103										
				RESTRICT: ALL UG ENGINEERING MAJORS										
				RESTRICT: ALL UG ENGINEERING MAJORS										
				RESTRICT: ALL UG ENGINEERING MAJORS										
CM140	INTRO-BIOMECHANICS	Y	32-319-201L	LAB	1A		F	10:00- 11:50A	ENGR V 4101		25			0.0
				SAME AS: MECH&AE CM140										
				RESTRICT: ALL UG ENGINEERING MAJORS										
C171	BIOLOGIC SPECTRSCPY	Y	32-540-201L	DIS	1A		F	2:00- 3:50P	BOELTER 2444		10			0.0
				RESTRICT: ALL UG ENGINEERING MAJORS										
CM180	INTRO-BIOMATERIALS	Y	-----	LEC	1		MW	2:00- 3:50P	BOELTER 5440	KASKO, A.M.	10	07	LG	4.0
				SAME AS: MAT SCI CM180										
				RESTRICT: ALL UG ENGINEERING MAJORS										
CM203	HUMAN BIO-BMED ENGR	Y	32-780-201L	DIS	1A		F	9:00- 9:50A	BOELTER 5440		10			0.0
				SAME AS: PHYSICI CM203										
				RESTRICT: GRADUATE STUDENTS										
M214A	DIGITL SPEECH PRCS	Y	32-019-201L	LAB	1A		F	10:00- 11:50A	ENGR V 4101		15			0.0
				SAME AS: EL ENGR M214A										
				RESTRICT: GRADUATE STUDENTS										
M217	BIOMEDICAL IMAGING	Y	32-090-200L	LEC	1		MW	10:00- 11:50A	KNSY PV 1200B	ALWAN, A.A.	5	03	LG	4.0
				SAME AS: EL ENGR M217										
				RESTRICT: GRADUATE STUDENTS										
223B	PROGRAMMING LAB II	Y	32-139-200L	LEC	1		TR	1:00- 2:50P	OFF CAM	ARNOLD, C.W.	15	30	LG	4.0
				RESTRICT: GRADUATE STUDENTS										
				Biomedical Engineering 223B meets at the Bank of America Building, 924 Westwood Boulevard, Suite 420.										
				Biomedical Engineering 224A meets at the Bank of America Building, 924 Westwood Boulevard, Suite 420.										

CATALOG NUMBER	COURSE TITLE	ENF REQ	IM ID NUMBER	CLS TYP	SEC	FEE	DAYS	TIME	BUILDING/ ROOM	INSTRUCTOR	ENRL CAP	XC	CR TP	UNITS
224A	PHYS&INFRMTC-IMAGNG	Y	32-144-200L	LEC	1		TR	10:00- 11:30A	OFF CAM	TAIRA, R.K.	15	30	LG	4.0
CM240	INTRO-BIOMECHANICS	Y	-----	LEC	1		TR	2:00- 3:50P	BOELTER 2444	GUPTA, V.	10	15	LG	4.0
			SAME AS: MECH&AE CM240 RESTRICT: GRADUATE STUDENTS											
M248	BIOLOGICAL IMAGING	Y	32-240-201L	DIS	1A		F	2:00- 3:50P	BOELTER 2444		10			0.0
		Y	32-288-200L	LEC	1		RF	3:00- 4:50P	SLICHTR 2834	HADJIOANNOU, A.	5	30	LG	4.0
			SAME AS: BMEDPHY M248, M PHARM M248 RESTRICT: GRADUATE STUDENTS											
M250B	MEMS FABRICATION	Y	32-302-200L	LEC	1		MW	10:00- 11:50A	GEOLOGY 3656	CHIOU, P.	10	03	LG	4.0
			SAME AS: EL ENGR M250B, MECH&AE M280B RESTRICT: GRADUATE STUDENTS											
M263	NEUROANATOMY	Y	-----	LEC	1		MWF	9:00- 9:50A	HLTHSCI 43105A	SCHEIBEL, A.B.	5	30	LG	4.0
			SAME AS: NEURO M203 RESTRICT: GRADUATE STUDENTS											
C271	BIOLOGIC SPECTRSCPY	Y	32-380-201L	LAB	1A		M	10:00- 11:50A	HLTHSCI 63127		5			0.0
		Y	32-426-200L	LEC	1		TR	10:00- 11:50A	BOELTER 5420	GRUNDFEST, W.	10	13	LG	4.0
			RESTRICT: GRADUATE STUDENTS											
CM280	INTRO-BIOMATERIALS	Y	-----	LEC	1		MW	2:00- 3:50P	BOELTER 5440	KASKO, A.M.	20	07	LG	4.0
			SAME AS: MAT SCI CM280 RESTRICT: GRADUATE STUDENTS											
295A	BIOMATERIAL RSRCH	Y	32-500-201L	DIS	1A		F	9:00- 9:50A	BOELTER 5440		20			0.0
		Y	32-566-200L	SEM	1		VAR			KASKO, A.M.	20	30	SU	1.0-4.0
			RESTRICT: GRADUATE STUDENTS											
295B	BIOMTRL&TISSUE ENGR	Y	32-561-200L	SEM	1		VAR			WU, B.M.	20	30	SU	1.0-4.0
			RESTRICT: GRADUATE STUDENTS											
295D	HYBRID DEVICE RSRCH	Y	32-563-200L	SEM	1		VAR			SCHMIDT, J.J.	10	30	SU	1.0-4.0
			RESTRICT: GRADUATE STUDENTS											
295E	MOLECR CELL BIOENGR	Y	32-564-200L	SEM	1		VAR			KAMEI, D.T.	5	30	SU	1.0-4.0
			RESTRICT: GRADUATE STUDENTS											
295F	BIOPOLMR MTRLS&CHEM	Y	32-565-200L	SEM	1		VAR			DEMING, T.J.	5	30	SU	1.0-4.0
			RESTRICT: GRADUATE STUDENTS											
298	SPECIAL STUDIES	Y	32-586-200L	LEC	1		TR	9:00- 10:50A	BOELTER 5419	WONG, G.C.	25	30	LG	4.0
			RESTRICT: GRADUATE STUDENTS											
	Biomedical Engineering 298, lecture 1:	Y	32-586-201L	LEC	2		MW	10:00- 11:50A	WGYOUNG 1044	DEMING, T.J.	25	30	LG	4.0
			RESTRICT: GRADUATE STUDENTS											
299	BIOMED ENGR TOPICS	Y	32-594-200L	SEM	1		R	12:00- 12:50P	ENGR V 2101	WU, B.M.	65	30	SU	2.0
			RESTRICT: GRADUATE STUDENTS											
BIOMEDICAL PHYSICS														
200A	PHYCS&CHEM-NUCL MED	N	34-001-200L	LEC	1		MW	10:00- 11:50A	HLTHSCI IV365	DAHLBOM, M.	10	30	SO	4.0
			RESTRICT: BIOMEDICAL PHYSICS, MEDICAL PHYSICS											
202A	NUCLEAR MEDICINE	N	34-012-201L	CLI	1		TBA			DAHLBOM, M.	10	30	SO	4.0
			RESTRICT: BIOMEDICAL PHYSICS, MEDICAL PHYSICS											
202B	DIAGNOSTIC RADIOL	N	34-013-201L	CLI	1		TBA			MCNITT-GRAY, M.	10	30	SO	4.0
			RESTRICT: BIOMEDICAL PHYSICS, MEDICAL PHYSICS											
		N	34-013-202L	CLI	2		TBA			CAGNON, C.	10	30	SO	4.0
			RESTRICT: BIOMEDICAL PHYSICS, MEDICAL PHYSICS											
		N	34-013-203L	CLI	3		TBA			OSHIRO, T.	10	30	SO	4.0
			RESTRICT: BIOMEDICAL PHYSICS, MEDICAL PHYSICS											
202C	RADIATION THERAPY	N	34-014-201L	CLI	1		TBA			KOBE, L.H.	10	30	SO	4.0
			RESTRICT: BIOMEDICAL PHYSICS, MEDICAL PHYSICS											
		N	34-014-202L	CLI	2		TBA			DEMARCO, J.J.	10	30	SO	4.0
			RESTRICT: BIOMEDICAL PHYSICS, MEDICAL PHYSICS											
		N	34-014-203L	CLI	3		TBA			AGAZARYAN, N.	10	30	SO	4.0
			RESTRICT: BIOMEDICAL PHYSICS, MEDICAL PHYSICS											
204	INTRO RADIATN BIOL	N	34-024-200L	LEC	1		TR	10:00- 11:50A		MCBRIDE, W.H.	10	30	SO	4.0
			RESTRICT: BIOMEDICAL PHYSICS, MEDICAL PHYSICS											
220C	THERAPEUTC MED PHYS	N	34-122-201L	LAB	1		TBA				10	30	SU	2.0
			RESTRICT: BIOMEDICAL PHYSICS, MEDICAL PHYSICS											
227	HUMAN DISEASE	N	34-162-200L	LEC	1		MW	1:30- 2:50P	HLTHSCI IV365	WORK, A.W.	14	30	LG	4.0
			RESTRICT: BIOMEDICAL PHYSICS, MEDICAL PHYSICS											
M230	COMPUTED TOMOGRAPHY	N	34-180-200L	LEC	1		TR	1:00- 2:50P	HLTHSCI IV365	HUANG, H.	10	30	SO	4.0
			SAME AS: BIOMATH M230 RESTRICT: BIOMEDICAL PHYSICS, MEDICAL PHYSICS											
M248	BIOLOGICAL IMAGING	N	34-288-200L	LEC	1		RF	3:00- 4:50P	SLICHTR 2834	HADJIOANNOU, A.	5	30	LG	4.0
			SAME AS: BIOMED M248, M PHARM M248 RESTRICT: GRADUATE STUDENTS											
BIOMEDICAL RESEARCH														
	A per-unit Instructional Enhancement Fee is assessed on most L&S undergraduate nontutorial classes. See the Miscellaneous Fee Chart at http://www.registrar.ucla.edu/fees/ for fee amounts.													
5HA	BIOMED RES CONCEPTS	N	27-016-200L	LEC	1		TR	3:30- 4:45P	WGYOUNG CS24	BANERJEE, U.	90	30	LG	4.0
5HB	BIOMED RES SKILLS	N	-----	LEC	1		TBA			BANERJEE, U.	30	30	LG	4.0
			RESTRICT: INSTRUCTOR CONSENT											
193H	JRNAL CLB-BIOMED RSC	N	27-017-201L	DIS	1A		TBA			BANERJEE, U.	30			0.0
		N	27-863-200L	SEM	1		TBA			ROMERO, R.	20	30	LG	2.0
			RESTRICT: INSTRUCTOR CONSENT											
194H	RSCH GRP-BIOMED RSC	N	27-869-200L	SEM	1		TBA			ROMERO, R.	20	30	LG	2.0
			RESTRICT: INSTRUCTOR CONSENT											
BIOSTATISTICS														
100A	INTRO-BIOSTATISTICS	N	-----	LEC	1		MW	3:00- 4:20P	FACTOR 5255	SINHA, K.	54	08	SO	4.0
			RESTRICT: NURSING MAJORS											
		N	35-300-201L	DIS	1A		F	12:00- 1:20P	FACTOR 3648	SINHA, K.	54			0.0
		N	135-300-211	LAB	G1		M	11:00- 11:50A	PUB HLT A1241		18			0.0
		N	135-300-212	LAB	G2		M	2:00- 2:50P	PUB HLT A1241		20			0.0
		N	135-300-213	LAB	G3		F	10:00- 10:50A	PUB HLT A1241		16			0.0
100B	INTRO-BIOSTATISTICS	N	-----	LEC	1		MWF	12:00- 1:50P	HLTHSCI	BROOKMEYER, R.S.	134	05	SO	4.0
			RESTRICT: ANY PUBLIC HEALTH MAJOR											
		N	135-301-201	LAB	1A		T	1:00- 1:50P	PUB HLT A1241		23			0.0
		N	135-301-202	LAB	1B		T	2:00- 2:50P	PUB HLT A1241		23			0.0

CATALOG NUMBER	COURSE TITLE	ENF REQ	IM ID NUMBER	CLS TYP	SEC	FEE	DAYS	TIME	BUILDING/ ROOM	INSTRUCTOR	ENRL CAP	XC	CR TP	UNITS
110B	BASIC BIOSTATISTICS	N	135-301-203	LAB	1C		W	2:00- 2:50P	PUB HLT A1241		23			0.0
		N	135-301-204	LAB	1D		R	1:00- 1:50P	PUB HLT A1241		23			0.0
		N	135-301-205	LAB	1E		R	2:00- 2:50P	PUB HLT A1241		23			0.0
		N	135-301-206	LAB	1F		F	2:00- 2:50P	PUB HLT A1241		23			0.0
		N	135-301-207	LAB	1G		W	11:00- 11:50A	PUB HLT		23			0.0
		N	-----	LEC	1		MWF	11:00- 11:50A	PUB HLT 51279	TELESCA, D.	40	04	SO	4.0
200B	BIOSTATISTICS	N	35-361-201L	DIS	1A		M	12:00- 12:50P	PUB HLT 41268		40			0.0
		N	-----	LAB	G2		W	12:00- 12:50P	PUB HLT A1241		23			0.0
		N	-----	LEC	1		MWF	9:00- 9:50A	PUB HLT 71257	BELIN, T.R.	23	02	SO	4.0
201	APPLIED REGRESSION	N	35-002-201L	DIS	1A		F	11:00- 12:00P	PUB HLT 71257		23			0.0
		N	-----	LAB	G1		W	11:00- 11:50A	PUB HLT A1241		23			0.0
		N	-----	LEC	1		MWF	9:00- 9:50A	PUB HLT 41268	GORNBEIN, J.A.	46	02	LG	4.0
M237	APPLD GENETIC MDLNG	N	535-006-201	LAB	1A		T	12:00- 12:50P	PUB HLT A1241		23			0.0
		N	535-006-202	LAB	1B		F	11:00- 11:50A	PUB HLT A1241		23			0.0
		N	-----	DIS	G1		F	10:00- 10:50A	PUB HLT 41268		46			0.0
245	ADV SEM-BIOSTATISTC	N	35-221-201L	LAB	1A		R	11:00- 12:50P	PUB HLT		25			0.0
		N	35-270-200L	SEM	1		MF	3:00- 4:50P	PUB HLT 51279	AFIFI, A.A.	40	30	SU	2.0
		N	-----	LEC	1		MW	11:00- 12:30P	PUB HLT 61262	WONG, W.K.	20	30	LG	4.0
275	ADV SURVIVL ANALYSS	N	35-301-201L	DIS	1A		F	11:00- 11:50A	PUB HLT 61235	WONG, W.K.	20			0.0
		N	-----	LEC	1		TR	11:00- 12:50P	PUB HLT 51279	DABROWSKA, D.M.	0	30	SO	4.0
		N	35-528-200L	SEM	1		T	3:00- 4:50P	PUB HLT 71257	SUGAR, C.A.	10	30	SU	2.0
402A	PRIN-BIOSTT CNSLTNG	N	35-604-200L	LEC	1		T	3:00- 4:50P	PUB HLT 61269	GJERTSON, D.W.	32	30	SO	2.0
		N	-----	DIS	1		M	3:00- 4:50P	PUB HLT 61235	YU, F.	7	30	SU	4.0
		N	35-605-201L	LAB	1A		MTWRF	1:00- 2:50P	PUB HLT A1279	DABROWSKA, D.M.	7			0.0
M403B	CMPT MGMT-HLTH DATA	N	-----	LEC	1		TR	3:00- 5:50P	PUB HLT	SMITH, L.V.	0	30	LG	4.0
		N	35-611-201L	LAB	1A		TR	3:00- 5:50P	PUB HLT A1241		0			0.0
		N	35-619-200L	SEM	1		W	1:00- 1:50P	PUB HLT 61235	GJERTSON, D.W.	15	30	SU	2.0
409	DOCTRL STAT CNSLTNG	N	35-619-200L	SEM	1		W	1:00- 1:50P	PUB HLT 61235	GJERTSON, D.W.	15	30	SU	2.0
		N	-----	LEC	1		MW	1:00- 2:50P	HLTHSCI	WEISS, R.E.	0	30	SO	4.0
		N	535-623-202	LAB	1L		R	11:00- 11:50A	PUB HLT A1241		22			0.0
411	ANLY-CORRELATD DATA	N	535-623-203	LAB	2L		F	1:00- 1:50P	PUB HLT		23			0.0

CHEMICAL AND BIOMOLECULAR ENGINEERING

Chemical Engineering

A per-unit Instructional Enhancement Fee is assessed on HSSEAS undergraduate nontutorial classes and HSSEAS graduate nontutorial classes taught concurrently with undergraduate classes. See the Miscellaneous Fee Chart at <http://www.registrar.ucla.edu/fees/> for fee amounts. Students who enroll in upper division HSSEAS courses without completing the prerequisites are subject to disenrollment after the second class meeting. If necessary, consult an HSSEAS counselor in 6426 Boelter Hall.

101B	TRANSPORT PHENOM II	N	-----	LEC	1		TR	4:00- 5:50P	PAB 1425	HICKS, R.F.	100	16	LG	4.0
		N	69-307-201L	DIS	1A		F	8:00- 8:50A	BOELTER 3400		100			0.0
102A	THERMODYNAMICS I	N	-----	LEC	1		TR	2:00- 3:50P	WGYOUNG 4216	LU, Y.	50	15	LG	4.0
		N	69-313-201L	DIS	1A		F	11:00- 11:50A	WGYOUNG 2200		50			0.0
104AL	CHM&BIOCHM ENGR LAB	N	-----	LAB	1		MW	12:00- 2:50P	BOELTER 5764	DRAKE, J.E.	24	30	LG	4.0
		N	69-323-201L	DIS	1A		F	10:00- 10:50A	BOELTER 9436		24			0.0
		N	-----	LAB	2		MW	3:00- 5:50P	BOELTER 5764	DRAKE, J.E.	24	30	LG	4.0
104B	CHEM&BIOMOLEC LAB 2	N	69-323-211L	DIS	2A		F	10:00- 10:50A	BOELTER 9436		24			0.0
		N	-----	LEC	1		MW	8:00- 11:50A	BOELTER 5764		12	01	LG	6.0
		N	69-325-201L	LAB	1A		F	12:00- 1:50P	BOELTER 5280		12			0.0
For Chemical Engineering 104D, students must also enroll in course 104DL.														
104D	MOLECULAR BIOTECH	N	69-328-200L	LEC	1		MW	10:00- 11:50A	BOELTER 5514	SEGURA, T.	12	03	LG	2.0
		N	-----	LAB	1		TR	9:00- 12:50P	BOELTER 5764	SEGURA, T.	12	12	LG	4.0
For Chemical Engineering 104DL, students must also enroll in course 104D.														
104DL	MOLEC BIOTECH LAB	N	69-329-200L	LAB	1		TR	9:00- 12:50P	BOELTER 5764	SEGURA, T.	12	12	LG	4.0
		N	-----	LEC	1		MW	2:00- 3:50P	KNSY PV 1200B	CHRISTOFIDES, P.D.	100	07	LG	4.0
107	PRCS DYNAMICS&CNTRL	N	69-342-201L	DIS	1A		F	9:00- 9:50A	BOELTER 3400		100			0.0
		N	-----	LEC	1		MW	4:00- 5:50P	MS 5200	MONBOUQUETTE, H.G.	110	09	LG	4.0
		N	69-348-201L	DIS	1A		F	3:00- 3:50P	KNSY PV 1220B		110			0.0
C112	POLYMER PROCESSES	N	-----	LEC	1		MW	12:00- 1:50P	BOELTER 9436		25	05	LG	4.0
		N	69-372-201L	DIS	1A		F	4:00- 4:50P	BOELTER 9436		25			0.0
C124	CELL MTRL INTERCTNS	N	-----	LEC	1		TR	2:00- 3:50P	BOELTER 9436		20	15	LG	4.0
		N	69-444-201L	DIS	1A		F	2:00- 2:50P	BOELTER 9436		20			0.0
CM133	BIOTECHNOLOGY	N	69-498-200L	LEC	1		T	4:00- 6:50P	BOELTER 5252	FOX, C.F.	10	30	SO	2.0
		N	69-864-201L	SEM	1		VAR			MANOUSIOUTHAKIS, V	10	30	LG	4.0
C212	POLYMER PROCESSES	N	-----	LEC	1		MW	12:00- 1:50P	BOELTER 9436		5	05	LG	4.0
		N	69-072-201L	DIS	1A		F	4:00- 4:50P	BOELTER 9436		5			0.0
		N	-----	LEC	1		TR	2:00- 3:50P	BOELTER 9436		10	15	LG	4.0
C224	CELL MTRL INTERCTNS	N	69-144-201L	DIS	1A		F	2:00- 2:50P	BOELTER 9436		10			0.0
		N	69-198-200L	LEC	1		T	4:00- 6:50P	BOELTER 5252	FOX, C.F.	10	30	SO	2.0
SAME AS: MIMG CM233														

CATALOG NUMBER	COURSE TITLE	ENF REQ	IM ID NUMBER	CLS TYP	SEC	FEE	DAYS	TIME	BUILDING/ ROOM	INSTRUCTOR	ENRL CAP	XC	CR TP	UNITS		
98XA	PEERS COLLAB WRKSH	Y	142-189-203	LAB	1C		TR	1:00- 3:50P	WG YOUNG 6086		10			0.0		
		Y	142-189-204	LAB	1D		TR	1:00- 3:50P	WG YOUNG 6072		10			0.0		
		Y	142-189-205	LAB	1E		WF	1:00- 3:50P	WG YOUNG 6086		10			0.0		
		Y	142-189-206	LAB	1F		WF	1:00- 3:50P	WG YOUNG 6072		10			0.0		
		Y	42-290-200L	LAB	1		MW	4:30- 5:50P	WG YOUNG 6096	WEISS, R.L.	20	30	PN	1.0		
		Y	42-290-201L	LAB	2		TR	4:30- 5:50P	MS 3974	WEISS, R.L.	20	30	PN	1.0		
98XB	PEERS COLLAB WRKSH	Y	42-290-202L	LAB	3		MW	4:30- 5:50P	WG YOUNG 6096	WEISS, R.L.	20	30	PN	1.0		
		Y	42-291-200L	LAB	1		MW	4:30- 5:50P	MS 3974	WEISS, R.L.	20	30	PN	1.0		
		Y	42-291-201L	LAB	2		MW	4:30- 5:50P	WG YOUNG 6096	WEISS, R.L.	20	30	PN	1.0		
110A	PHYS-THERMODYNAMICS	Y	42-350-201L	DIS	1A		T	10:00- 10:50A	WG YOUNG 2200	LEVINE, A.J.	70	03	SO	4.0		
		Y	42-350-201L	DIS	1AA		R	10:00- 10:50A	WG YOUNG 2200		70			0.0		
113A	PHYS-QUANTM MECHNCS	Y	42-381-201L	DIS	1A		T	12:00- 12:50P	WG YOUNG 2200		40			0.0		
		Y	42-381-201L	DIS	1AA		R	12:00- 12:50P	WG YOUNG 2200		40			0.0		
C113B	PHYS-INT MOL SPECTR	Y	42-385-200L	LEC	1		TR	11:00- 12:50P	WG YOUNG 1044	BENSIMON, D.B.	37	13	SO	4.0		
C115B	QUANTUM CHEMISTRY	Y	42-416-201L	DIS	1A		F	11:00- 11:50A	WG YOUNG 3069	LIN, Y.	20	13	SO	4.0		
		Y	42-416-201L	DIS	1A		F	11:00- 11:50A	WG YOUNG 3069		20			0.0		
C123B	CLASS&STAT THERMDYN	Y	42-456-201L	DIS	1A		F	10:00- 10:50A	WG YOUNG 3069	SCHWARTZ, B.J.	20	03	SO	4.0		
		Y	42-456-201L	DIS	1A		F	10:00- 10:50A	WG YOUNG 3069		20			0.0		
C140	BIONANOTECHNOLOGY	Y	42-540-200L	LEC	1		TR	1:00- 2:50P	WG YOUNG 2200		35	15	SO	4.0		
C143A	STRUC&MECH-ORG CHEM	Y	42-570-201L	DIS	1A		F	9:00- 9:50A	WG YOUNG 1044	GARCIA-GARIBAY, M.	20	12	SO	4.0		
		Y	42-570-201L	DIS	1A		F	9:00- 9:50A	WG YOUNG 1044		20			0.0		
For Chemistry 153A, lecture 1, there will be two MANDATORY midterm examinations from 5 to 6:50 p.m. on the following Thursdays: January 27 and February 17, 2011. It may not be possible to resolve conflicts between the evening examinations and other courses, so be very careful to avoid conflicts if possible when enrolling.																
153A	STRCTR&ENZMS&MTBLSM	Y	142-637-201	DIS	1A		T	8:00- 8:50A	WG YOUNG 2200		30			0.0		
		Y	142-637-202	DIS	1B		T	1:00- 1:50P	GEOLOGY 4645		30			0.0		
		Y	142-637-203	DIS	1C		T	2:00- 2:50P	WG YOUNG 1044		29			0.0		
		Y	142-637-204	DIS	1D		W	8:00- 8:50A	MS 5148		29			0.0		
		Y	142-637-205	DIS	1E		W	2:00- 2:50P	WG YOUNG 1044		29			0.0		
		Y	142-637-206	DIS	1F		R	8:00- 8:50A	BOELTER 5272		29			0.0		
		Y	142-637-207	DIS	1G		R	9:00- 9:50A	BOELTER 9436		29			0.0		
		Y	142-637-208	DIS	1H		R	1:00- 1:50P	WG YOUNG 1044		29			0.0		
		Y	142-637-209	DIS	1I		F	8:00- 8:50A	WG YOUNG 4216		29			0.0		
		Y	142-637-210	DIS	1J		F	11:00- 11:50A	MS 5203		29			0.0		
		Y	142-637-211	DIS	1K		F	12:00- 12:50P	WG YOUNG 3069		29			0.0		
		Y	142-637-212	DIS	1L		F	1:00- 1:50P	PAB 1749		29			0.0		
		153B	DNA&RNA&PROTN SYNTH	Y	142-637-221	DIS	2A		T	8:00- 8:50A	BOELTER 4413	NELSON, R.	225	02	SO	4.0
				Y	142-637-222	DIS	2B		T	9:00- 9:50A	BOELTER 5272		25			0.0
Y	142-637-223			DIS	2C		W	8:00- 8:50A	MS 5233		25			0.0		
Y	142-637-224			DIS	2D		W	9:00- 9:50A	BOELTER 5252		25			0.0		
Y	142-637-225			DIS	2E		W	1:00- 1:50P	MS 5233		25			0.0		
Y	142-637-226			DIS	2F		R	8:00- 8:50A	BOELTER 4413		25			0.0		
Y	142-637-227			DIS	2G		R	2:00- 2:50P	BUNCHE 3143		25			0.0		
Y	142-637-228			DIS	2H		F	8:00- 8:50A	BOELTER 5264		25			0.0		
Y	142-637-229			DIS	2I		F	1:00- 1:50P	MS 5217		25			0.0		
Y	142-638-201			DIS	1A		R	9:00- 9:50A	BOELTER 5272	MARTINSON, H.G.	100	03	SO	4.0		
Y	142-638-202			DIS	1B		R	11:00- 11:50A	BUNCHE 3143		25			0.0		
Y	142-638-203			DIS	1C		R	12:00- 12:50P	BOELTER 5252		25			0.0		
Y	142-638-204			DIS	1D		R	1:00- 1:50P	MS 5225		25			0.0		
153C	METABOLISM®ULATN			Y	142-639-201	DIS	1A		T	9:00- 9:50A	WG YOUNG 4216	KOEHLER, C.M.	100	02	SO	4.0
		Y	142-639-202	DIS	1B		R	9:00- 9:50A	WG YOUNG 4216		50			0.0		
		Y	142-639-202	DIS	1B		R	9:00- 9:50A	WG YOUNG 4216		50			0.0		
FOR CHEMISTRY 153L, IF YOU ARE MORE THAN 15 MINUTES LATE TO LABORATORY DURING THE FIRST TWO WEEKS OF THE QUARTER, YOUR SPACE WILL BE REASSIGNED AND YOU MUST DROP THE COURSE YOURSELF. For the remainder of the quarter if you are more than 30 minutes late, you may NOT be able to complete the current laboratory and may not have the opportunity to make up the missed work, resulting in a nonpassing grade for that experiment.																
153L	BIOCHEMICAL MTHDS I	Y	142-641-201	LAB	1A	\$ 56	TR	11:00- 11:50A	WG YOUNG CS50	KIM, S.J.	252	30	SO	4.0		
		Y	142-641-202	LAB	1B		T	1:00- 4:50P	WG YOUNG 1089		18			0.0		
		Y	142-641-203	LAB	1C		T	5:30- 9:20P	WG YOUNG 1089		18			0.0		
		Y	142-641-204	LAB	1D		T	5:30- 9:20P	WG YOUNG 1077		18			0.0		
		Y	142-641-205	LAB	1E		W	1:00- 4:50P	WG YOUNG 1089		18			0.0		
		Y	142-641-206	LAB	1F		W	1:00- 4:50P	WG YOUNG 1077		18			0.0		
		Y	142-641-207	LAB	1G		W	5:30- 9:20P	WG YOUNG 1089		18			0.0		
		Y	142-641-208	LAB	1H		W	5:30- 9:20P	WG YOUNG 1077		18			0.0		
		Y	142-641-209	LAB	1I		R	1:00- 4:50P	WG YOUNG 1089		18			0.0		
		Y	142-641-210	LAB	1J		R	1:00- 4:50P	WG YOUNG 1077		18			0.0		
		Y	142-641-211	LAB	1K		R	5:30- 9:20P	WG YOUNG 1089		18			0.0		
		Y	142-641-212	LAB	1L		R	5:30- 9:20P	WG YOUNG 1077		18			0.0		
		Y	142-641-213	LAB	1M		F	1:00- 4:50P	WG YOUNG 1089		18			0.0		
		Y	142-641-214	LAB	1N		F	1:00- 4:50P	WG YOUNG 1077		18			0.0		
FOR CHEMISTRY 154, IF YOU ARE MORE THAN 15 MINUTES LATE TO LABORATORY DURING THE FIRST TWO WEEKS OF THE QUARTER, YOUR SPACE WILL BE REASSIGNED AND YOU MUST DROP THE COURSE YOURSELF. For the remainder of the quarter if you are more than 30 minutes late, you may NOT be able to complete the current laboratory and may not have the opportunity to make up the missed work, resulting in a nonpassing grade for that experiment.																
154	BIOCHEMICAL MTHDS II	Y	142-640-201	LAB	1A	\$ 60	TR	12:00- 3:50P	WG YOUNG CS24	NAKAMOTO, S.S.	0	13	SO	5.0		
		Y	142-640-202	LAB	1B		TR	4:00- 7:50P	WG YOUNG 6085		0			0.0		
		Y	142-640-203	LAB	1C		WF	12:00- 3:50P	WG YOUNG 6085		0			0.0		
		Y	142-640-203	LAB	1C		WF	12:00- 3:50P	WG YOUNG 6085		0			0.0		
156	PHYSICAL BIOCHEM	Y	142-650-201	DIS	1A		R	9:00- 9:50A	WG YOUNG 3069	BOWIE, J.U.	60	02	SO	4.0		
		Y	142-650-201	DIS	1A		R	9:00- 9:50A	WG YOUNG 3069		30			0.0		
		Y	142-650-202	DIS	1B		R	2:00- 2:50P	WG YOUNG 3069		30			0.0		

CATALOG NUMBER	COURSE TITLE	ENF REQ	IM ID NUMBER	CLS TYP	SEC	FEE	DAYS	TIME	BUILDING/ ROOM	INSTRUCTOR	ENRL CAP	XC	CR TP	UNITS
171	INTRMD INORGNC CHEM	Y	-----	LEC	1		MWF	11:00- 11:50A	WG YOUNG CS76	YAGHI, O.	100	04	SO	4.0
		Y	142-725-201	DIS	1A		T	2:00- 2:50P	MS 6201		25			0.0
		Y	142-725-202	DIS	1B		R	2:00- 2:50P	WG YOUNG 1044		25			0.0
		Y	142-725-203	DIS	1C		W	12:00- 12:50P	BOELTER 5280		25			0.0
		Y	142-725-204	DIS	1D		F	12:00- 12:50P	PAB 2748		25			0.0
	FOR CHEMISTRY C174, IF YOU ARE MORE THAN 15 MINUTES LATE TO LABORATORY DURING THE FIRST TWO WEEKS OF THE QUARTER, YOUR SPACE WILL BE REASSIGNED AND YOU MUST DROP THE COURSE YOURSELF. For the remainder of the quarter if you are more than 30 minutes late, you may NOT be able to complete the current laboratory and may not have the opportunity to make up the missed work, resulting in a nonpassing grade for that experiment.													
C174	INORG&METALORG LAB	Y	-----	LEC	1	\$ 60	MW	12:00- 12:50P	WG YOUNG 1044	BACHER, A.D.	0	05	SO	5.0
		Y	42-744-201L	LAB	1A	\$ 60	TR	1:00- 4:50P	WG YOUNG 6110		0			0.0
C176	GRP THY&APPL-INO CH	Y	-----	LEC	1		MWF	10:00- 10:50A	WG YOUNG 4216	ZINK, J.I.	20	03	SO	4.0
	FOR CHEMISTRY 184, IF YOU ARE MORE THAN 15 MINUTES LATE TO LABORATORY DURING THE FIRST TWO WEEKS OF THE QUARTER, YOUR SPACE WILL BE REASSIGNED AND YOU MUST DROP THE COURSE YOURSELF. For the remainder of the quarter if you are more than 30 minutes late, you may NOT be able to complete the current laboratory and may not have the opportunity to make up the missed work, resulting in a nonpassing grade for that experiment.													
184	CHEMICAL INSTRMNTN	Y	-----	LEC	1	\$ 60	TR	11:00- 11:50A	WG YOUNG 2200	LOO, J.A.	0	13	SO	5.0
		Y	42-772-201L	LAB	1A	\$ 60	WF	1:00- 4:50P	WG YOUNG 1033		0			0.0
193A	JOURNAL CLUB SEM	Y	42-858-200L	SEM	1		T	10:00- 11:30A	WG YOUNG 3096	WEISS, R.L.	15	30	LG	2.0
	RESTRICT: DEPARTMENT CONSENT													
		Y	42-858-201L	SEM	2		F	12:00- 1:30P	WG YOUNG 3096	WEISS, R.L.	15	30	LG	2.0
	RESTRICT: DEPARTMENT CONSENT													
		Y	42-858-203L	SEM	3		F	2:00- 3:20P	WG YOUNG 3096	WEISS, R.L.	0	30	LG	2.0
204	STUDNT RESEARCH SEM	Y	42-024-200L	SEM	1		T	9:00- 10:50A	BOYER 159	CLARKE, S.G.	200	30	SU	2.0
	RESTRICT: GRADUATE STUDENTS													
M205B	CHEM-BIOL INTERFACE	Y	42-031-200L	SEM	1		T	2:00- 2:50P	MOL SCI 5241	JUNG, M.E.	20	30	SU	2.0
206	CHEMISTRY OF BIO	Y	42-036-200L	SEM	1		T	1:00- 1:50P	MOL SCI 5241	JUNG, M.E.	20	30	SU	2.0
207	ORGANOMETALLIC CHEM	Y	42-042-200L	LEC	1		MWF	3:00- 3:50P	WG YOUNG 3069	DIACONESCU, P.L.	50	30	SO	4.0
C213B	PHYS-INT MOL SPECTR	Y	42-080-200L	LEC	1		TR	11:00- 12:50P	WG YOUNG 1044	BENSIMON, D.B.	20	13	SO	4.0
C215B	QUANTUM CHEM-MTHDS	Y	-----	LEC	1		TR	10:00- 11:50A	WG YOUNG 3069	LIN, Y.	20	13	SO	4.0
		Y	42-092-201L	DIS	1A		F	11:00- 11:50A	WG YOUNG 3069		20			0.0
218	PHYS CHEM STDT SEM	Y	42-108-200L	SEM	1		R	12:00- 12:50P	WG YOUNG 2033	GIMZEWSKI, J.K.	200	30	SU	2.0
	RESTRICT: GRADUATE STUDENTS													
219E	DYNAMCS OF MOLECULE	Y	42-097-200L	SEM	1			UNSCHE		BAUGH, D.A.	200	30	SU	2.0
	RESTRICT: GRADUATE STUDENTS													
219I	MLCLS&CMLX&CLSTRS	Y	42-100-200L	SEM	1			UNSCHE		FELKER, P.M.	200	30	SU	2.0
	RESTRICT: GRADUATE STUDENTS													
219J	CHEM&BIOPHY-INTRFCS	Y	42-101-200L	SEM	1			UNSCHE		GARRELL, R.L.	200	30	SU	2.0
	RESTRICT: GRADUATE STUDENTS													
219K	MCHANICS-DISORD SYS	Y	42-102-200L	SEM	1			UNSCHE		GELBART, W.M.	200	30	SU	2.0
	RESTRICT: GRADUATE STUDENTS													
219L	MOLCLUR REACT&STRCT	Y	42-103-200L	SEM	1			UNSCHE		NEUHAUSER, D.	200	30	SU	2.0
	RESTRICT: GRADUATE STUDENTS													
219N	COSMOCHEMISTRY	Y	42-104-200L	SEM	1			UNSCHE		WASSON, J.T.	200	30	SU	2.0
	RESTRICT: GRADUATE STUDENTS													
219Q	DYNMCS-CONDNSD PHAS	Y	42-109-201L	SEM	1			UNSCHE		SCHWARTZ, B.J.	200	30	SU	2.0
	RESTRICT: GRADUATE STUDENTS													
219R	KNTC&THRDYN&INTFCL	Y	42-107-200L	SEM	1			UNSCHE		TOLBERT, S.H.	200	30	SU	2.0
	RESTRICT: GRADUATE STUDENTS													
219S	NANOSCIENCE	Y	42-105-200L	SEM	1			UNSCHE		GIMZEWSKI, J.K.	200	30	SU	2.0
	RESTRICT: GRADUATE STUDENTS													
219T	SINGL-MOL SPECT-BIO	Y	42-106-200L	SEM	1			UNSCHE		WEISS, S.	200	30	SU	2.0
	RESTRICT: GRADUATE STUDENTS													
219U	MAGNET RES SPCTRSCP	Y	42-096-200L	SEM	1			UNSCHE		LIN, Y.	200	30	SU	2.0
	RESTRICT: GRADUATE STUDENTS													
219V	COMPLEX FLUIDS	Y	42-095-200L	SEM	1		W	4:00- 5:50P	GEOLOGY 3614	MASON, T.G.	200	30	SU	2.0
	RESTRICT: CHEM, BIOCHEM, GEOCHEM, MOL BIO GRADS													
219W	STAT MECH-SOFT MTTR	Y	42-089-200L	SEM	1			UNSCHE		LEVINE, A.J.	200	30	SU	2.0
	RESTRICT: GRADUATE STUDENTS													
219X	REACTIONS-FLOW MODE	Y	42-088-200L	RGP	1			UNSCHE		BOUCHARD, L.	200	30	SU	2.0
	RESTRICT: GRADUATE STUDENTS													
219Y	THEORY&COMPUT-MAT	Y	42-085-200L	SEM	1			UNSCHE		ALEXANDROVA, A.N.	200	30	SU	2.0
	RESTRICT: GRADUATE STUDENTS													
C223B	CLASS&STAT THERMDYN	Y	-----	LEC	1		MW	10:00- 11:50A	WG YOUNG 3069	SCHWARTZ, B.J.	20	03	SO	4.0
		Y	42-145-201L	DIS	1A		F	10:00- 10:50A	WG YOUNG 3069		20			0.0
	For Chemistry 228, graduate students beyond their first year should enroll on an S/U basis.													
228	CHEMICAL PHYSICS SEM	Y	42-170-200L	SEM	1		M	4:00- 5:50P	WG YOUNG 2033	GELBART, W.M.	200	30	SO	2.0
	RESTRICT: GRADUATE STUDENTS													
M230B	STRUCTURL MOLEC BIOL	Y	42-182-200L	LEC	1		MTWRF	12:00- 12:50P	WG YOUNG 4216	YEATES, T.O.	25	30	SO	4.0
	SAME AS: MCD BIO M230B													
	RESTRICT: GRADUATE STUDENTS													
M230D	STRL MOLEC BIOL LAB	Y	42-186-200L	LAB	1			UNSCHE		YEATES, T.O.	10	30	SO	2.0
	SAME AS: MCD BIO M230D													
	RESTRICT: GRADUATE STUDENTS													
235E	THRY&PHYS ORGN CHEM	Y	42-217-200L	SEM	1			UNSCHE		HOUK, K.N.	100	30	SU	2.0
	RESTRICT: GRADUATE STUDENTS													
235F	SYNTHS-NATRL PRDCTS	Y	42-218-200L	SEM	1			UNSCHE		JUNG, M.E.	100	30	SU	2.0
	RESTRICT: GRADUATE STUDENTS													
235G	ORGNMTL&ORGN SNTHSS	Y	42-219-200L	SEM	1			UNSCHE		MERLIC, C.A.	100	30	SU	2.0
	RESTRICT: GRADUATE STUDENTS													
235I	FULLERENE CHEM&MTLS	Y	42-221-200L	SEM	1			UNSCHE		RUBIN, Y.F.	100	30	SU	2.0
	RESTRICT: GRADUATE STUDENTS													
235K	ORGN CHEM IN MEDIA	Y	42-223-200L	SEM	1			UNSCHE		GARCIA-GARIBAY, M.	100	30	SU	2.0
	RESTRICT: GRADUATE STUDENTS													
235N	SYNTH-NATRL PRODUCTS	Y	42-227-200L	SEM	1			UNSCHE		KWON, O.	100	30	SU	2.0
	RESTRICT: GRADUATE STUDENTS													
235O	POLYMR CHEM&BIOMTRL	Y	42-228-200L	SEM	1			UNSCHE		MAYNARD, H.D.	100	30	SU	2.0
	RESTRICT: GRADUATE STUDENTS													
235P	SYNTH-COMPLEX MOL	Y	42-229-200L	RGP	1			UNSCHE		GARG, N.K.	100	30	SU	2.0
	RESTRICT: GRADUATE STUDENTS													
235Q	SYNTHETIC ORGN RES	Y	42-230-200L	SEM	1			UNSCHE		HARRAN, P.G.	200	30	SU	2.0
	RESTRICT: GRADUATE STUDENTS													
C240	BIONANOTECHNOLOGY	Y	42-239-200L	LEC	1		TR	1:00- 2:50P	WG YOUNG 2200		0	15	SO	4.0
241F	SPCL TPCS-ORGC CHEM	Y	42-259-200L	LEC	1		MF	10:00- 11:50A	MOL SCI 3440		0	30	SO	2.0-4.0
C243A	STRUC&MECH-ORG CHEM	Y	-----	LEC	1		TR	9:00- 10:50A	WG YOUNG 1044	GARCIA-GARIBAY, M.	30	12	SO	4.0
	RESTRICT: GRADUATE STUDENTS													
		Y	42-268-201L	DIS	1A		F	9:00- 9:50A	WG YOUNG 1044		30			0.0

CATALOG NUMBER	COURSE TITLE	ENF REQ	IM ID NUMBER	CLS TYP	SEC	FEE	DAYS	TIME	BUILDING/ ROOM	INSTRUCTOR	ENRL CAP	XC	CR TP	UNITS
244B	STRGTGY&DSGN-ORG SYN	Y	42-276-200L	LEC	1		MWF	9:00- 9:50A	WG YOUNG 4216	HARRAN, P.G.	30	02	SO	4.0
247	ORGANIC COLLOQUIUM	Y	42-295-200L	SEM	1		R	5:00- 6:50P	MOL SCI 3440	JUNG, M.E.	200	30	SU	2.0
	For Chemistry 248, graduate students beyond their first year should enroll on an S/U basis.													
248	ORGANIC CHEM SEM	Y	42-309-200L	SEM	1		M	3:00- 4:50P	MOL SCI 3440	MERLIC, C.A.	200	30	SO	2.0
249B	PROB-ADV ORGNC CHEM	Y	42-314-200L	LEC	1		W	7:00- 8:50P	MOL SCI 3440	KWON, O.	200	30	SU	2.0
256A	BIOCHEM-PLSMA PROTN	Y	42-373-200L	SEM	1			UNSCHE D		SCHUMAKER, V.N.	200	30	SU	2.0
256B	BIOCHEM-PROTN FNCTN	Y	42-374-200L	SEM	1			UNSCHE D		CLARKE, S.G.	200	30	SU	2.0
256C	BIOCH&MOL GEN-FUNGI	Y	42-375-200L	SEM	1			UNSCHE D		WEISS, R.L.	200	30	SU	2.0
256D	DROSOPHIL EMBRYOGEN	Y	42-376-200L	SEM	1			UNSCHE D		COUREY, A.J.	200	30	SU	2.0
256F	PROKARYOTIC DVLP MNT	Y	42-379-200L	SEM	1			UNSCHE D		GOBER, J.W.	200	30	SU	2.0
256G	NUCLEIC ACID STRCTR	Y	42-380-200L	SEM	1			UNSCHE D		FEIGON, J.F.	200	30	SU	2.0
256H	PROMOTER ACTIVATION	Y	42-381-200L	SEM	1			UNSCHE D		GRALLA, J.D.	200	30	SU	2.0
256J	CELL MOTILITY	Y	42-382-200L	SEM	1			UNSCHE D		REISLER, E.	200	30	SU	2.0
256K	CHLAMYDOMONAS	Y	42-383-200L	SEM	1			UNSCHE D		MERCHANT, S.	200	30	SU	2.0
256L	LIT-STRUCTURAL BIO	Y	42-384-200L	SEM	1			UNSCHE D		YEATES, T.O.	200	30	SU	2.0
256M	EUKARYOTIC ORGANSMS	Y	42-385-200L	SEM	1			UNSCHE D		MARTINSON, H.G.	200	30	SU	2.0
256N	STRUCTURAL BIOLOGY	Y	42-386-200L	SEM	1			UNSCHE D		YEATES, T.O.	200	30	SU	2.0
256O	MEMBRANE BIOPHYSICS	Y	42-387-200L	SEM	1			UNSCHE D		HUBBELL, W.L.	200	30	SU	2.0
256P	PROTEIN STRUCTURE	Y	42-388-200L	SEM	1			UNSCHE D		BOWIE, J.U.	200	30	SU	2.0
256Q	UBIQUINONE IN YEAST	Y	42-390-200L	SEM	1			UNSCHE D		CLARKE, C.F.	200	30	SU	2.0
256R	PROTEIN STRUCTURE	Y	42-391-200L	SEM	1			UNSCHE D		CLUBB, R.T.	200	30	SU	2.0
256S	PROTEOME BIOINFORMT	Y	42-392-200L	SEM	1			UNSCHE D		LEE, C.J.	200	30	SU	2.0
256T	RNA PROCESS&GENOMCS	Y	42-393-200L	SEM	1			UNSCHE D		CHANFREAU, G.	200	30	SU	2.0
256U	MITOCHNDRL BIOGNISIS	Y	42-394-200L	SEM	1			UNSCHE D		KOEHLER, C.M.	200	30	SU	2.0
256V	PROTEOMCS&SPCTR MTRY	Y	42-370-200L	DIS	1			UNSCHE D		LOO, J.A.	200	30	SU	2.0
256W	CYTOSKELT DYNAMICS	Y	42-358-200L	RGP	1			UNSCHE D		QUINLAN, M.E.	200	30	SU	2.0
256X	MICROTUBULS&DISEASE	Y	42-338-200L	SEM	1			UNSCHE D		TORRES, J.	200	30	SU	2.0
257	CHEM-BIOL MACROMOL	Y	42-389-200L	LEC	1	\$ 60	TR	12:00- 12:50P	WG YOUNG 3069	SCHUMAKER, V.N.	20	14	SO	4.0
268	BIOCHEM RSRCH SEM	Y	42-469-200L	SEM	1		F	3:30- 6:20P	MOL SCI 3440	GOBER, J.W.	200	30	SO	2.0
272A	SEM-CHEM OF MATERLS	Y	42-500-200L	SEM	1			UNSCHE D		KANER, R.B.	200	30	SU	2.0
272C	INORGANC SPCTROSCPY	Y	42-502-200L	SEM	1			UNSCHE D		ZINK, J.I.	200	30	SU	2.0
272D	TRANSTN MTL&OXYGEN	Y	42-503-200L	SEM	1			UNSCHE D		VALENTINE, J.S.	200	30	SU	2.0
272G	ISSUES-CHEMICAL ED	Y	42-506-200L	SEM	1		T	11:30- 12:50P	MOL SCI 3440	RUSSELL, A.A.	200	30	SU	2.0
272I	ORGANOMETALLIC CHEM	Y	42-432-200L	SEM	1			UNSCHE D		DIACONESCU, P.L.	200	30	SU	2.0
272J	RETICULAR CHEMISTRY	Y	42-517-200L	SEM	1			UNSCHE D		YAGHI, O.	200	30	SU	2.0
272K	INORGANIC NANOSTRCT	Y	42-433-200L	SEM	1			UNSCHE D		DUAN, X.	200	30	SU	2.0
	FOR CHEMISTRY C274, IF YOU ARE MORE THAN 15 MINUTES LATE TO LABORATORY DURING THE FIRST TWO WEEKS OF THE QUARTER, YOUR SPACE WILL BE REASSIGNED AND YOU MUST DROP THE COURSE YOURSELF. For the remainder of the quarter if you are more than 30 minutes late, you may NOT be able to complete the current laboratory and may not have the opportunity to make up the missed work, resulting in a nonpassing grade for that experiment.													
C274	INORG&METALORG LAB	Y	42-510-201L	LAB	1A	\$ 60	MW	12:00- 12:50P	WG YOUNG 1044	BACHER, A.D.	0	05	SO	5.0
		Y					TR	1:00- 4:50P	WG YOUNG 6110		0			0.0
C276A	GRP THY&APPL-INO CH	Y	42-510-201L	LEC	1		MWF	10:00- 10:50A	WG YOUNG 4216	ZINK, J.I.	0	03	SO	4.0
	For Chemistry 278, graduate students beyond their first year should enroll on an S/U basis.													
278	INORGANIC CHEM SEM	Y	42-526-200L	SEM	1		W	4:00- 5:50P	MOL SCI 3440	KANER, R.B.	200	30	SO	2.0
283	EVOLUTION-DEVICE	Y	42-546-200L	SEM	1			UNSCHE D			0	30	SO	2.0
284	MATRL CREATION TRNG	Y	42-552-200L	SEM	1		W	12:00- 12:50P	MOL SCI 3440	GARCIA-GARIBAY, M.	25	30	SU	2.0

CHICANA AND CHICANO STUDIES

A per-unit Instructional Enhancement Fee is assessed on most L&S undergraduate nontutorial classes. See the Miscellaneous Fee Chart at <http://www.registrar.ucla.edu/fees/> for fee amounts.

10A	CHICANO HIST&CULTUR	Y	144-029-201	DIS	1A		MW	10:00- 11:50A	HAINES 39	ROMERO, R.C.	300	03	LG	5.0
		Y	144-029-201	DIS	1B		W	1:00- 1:50P	BUNCHE 3211		30			0.0
		Y	144-029-202	DIS	1C		W	1:00- 1:50P	PUB AFF 2319		30			0.0
		Y	144-029-203	DIS	1C		W	2:00- 2:50P	BUNCHE 3170		30			0.0
		Y	144-029-204	DIS	1D		W	3:00- 3:50P	BUNCHE 3178		30			0.0
		Y	144-029-205	DIS	1E		W	4:00- 4:50P	BUNCHE 3211		30			0.0
		Y	144-029-206	DIS	1F		R	9:00- 9:50A	BUNCHE 3170		30			0.0
		Y	144-029-207	DIS	1G		R	10:00- 10:50A	BUNCHE 3170		30			0.0
		Y	144-029-208	DIS	1H		R	11:00- 11:50A	BUNCHE 3170		30			0.0

90 / CIVIC ENGAGEMENT

Winter 2011

CATALOG NUMBER	COURSE TITLE	ENF REQ	IM ID NUMBER	CLS TYP	SEC	FEE	DAYS	TIME	BUILDING/ ROOM	INSTRUCTOR	ENRL CAP	XC	CR TP	UNITS	
		Y	144-029-209	DIS	1I		R	5:00- 5:50P	BUNCHE 3150		30			0.0	
		Y	144-029-210	DIS	1J		F	12:00- 12:50P	BUNCHE 1221A		30			0.0	
89	HONORS SEMINARS	Y	44-267-100L	SEM	1		W	2:00- 2:50P	BUNCHE A152	ROMERO, R.C.	20	30	SO	1.0	
				RESTRICT: INSTRUCTOR CONSENT											
97	VARIABLE TOPICS	Y	44-291-200L	SEM	1		R	4:00- 5:50P	SAC B2	MACIAS, R.F.	30	16	SO	2.0	
				RESTRICT: INSTRUCTOR CONSENT											
100SL	BARRIO SERVC LEARNNG	Y	44-302-200L	SEM	1		W	12:00- 1:50P	BUNCHE 1221A	COVARRUBIAS, A.	30	30	LG	4.0	
M103G	CONTMP CHICANO THTR	Y	44-445-200L	LEC	1		R	9:00- 11:50A	MACGOWN 1330	VALENZUELA, J.L.	50	30	LG	5.0	
				SAME AS: THEATER M103G											
M105C	GNDR&FCTN&SOCL CHNG	Y	44-332-200L	LEC	1		W	3:00- 6:50P	FRANZ 2258A	LIMON, G.M.	60	09	SO	4.0	
				SAME AS: ENGL M105C											
M106	HLTH-CHICANO/LATINO	Y	-----	LEC	1		T	4:00- 6:50P	PUB AFF 1222	HAYES-BAUTISTA, D.	50	30	LG	4.0	
				SAME AS: PUB HLT M106											
		Y	144-453-201	DIS	1A		W	2:00- 2:50P	BUNCHE 3150		30			0.0	
		Y	144-453-202	DIS	1B		R	4:00- 4:50P	BUNCHE 3211		30			0.0	
M116	CHICANO MUSIC IN US	Y	-----	LEC	1		TR	9:00- 10:50A	SMB 1200	BROWNER, T.C.	20	12	SO	5.0	
				SAME AS: ETHNOMU M116											
		Y	144-472-201	DIS	1A		F	11:00- 11:50A	SMB 1354		5			0.0	
		Y	144-472-202	DIS	1B		F	12:00- 12:50P	SMB 1354		5			0.0	
		Y	144-472-203	DIS	1C		F	1:00- 1:50P	SMB 1402		5			0.0	
		Y	144-472-204	DIS	1D		F	2:00- 2:50P	SMB 1402		5			0.0	
M118	RETENTION&OUTREACH	Y	44-408-200L	LEC	1		F	10:00- 1:50P	SAC B1	MACIAS, R.F.	20	30	LG	4.0	
				RESTRICT: INSTRUCTOR CONSENT											
120	IMMIGRATION&CHICANO	Y	44-480-200L	LEC	1		TBA				75	20	SO	4.0	
M130	JSTC-IMMIGRNT WRKRS	Y	44-481-200L	SEM	1		M	3:00- 5:50P	ROYCE 156	NARRO, V.H.	10	30	SO	4.0	
				SAME AS: AFRO-AM M167, ASIA AM M166C, LBR&WS M167											
M135	BILINGUAL WRITING	Y	44-529-100L	SEM	1		TR	9:00- 10:50A	BUNCHE 2168	PALACIOS, M.A.	25	12	LG	4.0	
				SAME AS: WOM STD M135C											
M145B	CHICANO LIT-1960 ON	Y	44-556-200L	LEC	1		MW	9:00- 10:50A	BUNCHE 2181	TUMBAGA, A.Z.	20	02	LG	4.0	
M159B	HIST-CHICANO PEOPLE	Y	44-711-200L	LEC	1		TR	9:30- 10:45A	DODD 170	GOMEZ-QUINONES, J.	30	12	SO	4.0	
				SAME AS: HIST M151B											
169	INDIGNS PPLS-AMRCAS	Y	44-735-200L	LEC	1		MW	2:00- 3:50P	PUB AFF 2270	PONS, M.C.	75	30	LG	4.0	
M174B	RESTORING CIVILITY	Y	44-744-200L	LEC	1		F	11:00- 2:50P	MOORE 3140	LEAP, J.J.	13	30	LG	4.0	
				SAME AS: EDUC M145B											
				RESTRICT: INSTRUCTOR CONSENT											
176	GLOBALIZATION	Y	44-756-200L	LEC	1		MW	4:00- 5:50P	PUB AFF 1246	HINOJOSA-OJEDA, R.	100	09	SO	4.0	
M186B	BEYOND MEXICN MURAL	Y	44-818-200L	LEC	1		TR	2:00- 3:50P		BACA, J.F.	10	30	SO	4.0	
M186BL	BEYOND MEXICN MURAL	Y	44-819-200L	LAB	1		TR	4:00- 5:50P		BACA, J.F.	10	30	SO	4.0	
M187	LATINO METROPOLIS	Y	44-822-200L	LEC	1		TBA			AVILA, E.R.	45	20	SO	4.0	
				SAME AS: HIST M151E, URBN PL M187											
188	SPECIAL COURSES	Y	44-829-200L	SEM	1		T	4:00- 7:50P	WGYOUNG 4216	CUEVAS, O.	45	30	SO	4.0	
191	VARIABLE TOPICS	Y	44-846-100L	SEM	1		TR	2:00- 3:50P	ROYCE 164	ABREGO, L.J.	50	30	SO	4.0	
		Y	44-846-202L	SEM	2		MW	12:00- 2:50P	DODD 162	BLACKWELL, M.S.	30	30	SO	4.0	

CIVIC ENGAGEMENT

A per-unit Instructional Enhancement Fee is assessed on most L&S undergraduate nontutorial classes. See the Miscellaneous Fee Chart at <http://www.registrar.ucla.edu/fees/> for fee amounts.
 For Civic Engagement 18, students must attend one of the following MANDATORY orientation sessions: January 3, 2011, at 3 or 4 p.m. in 2412 Ackerman Union or January 4 at 2 or 3 p.m. in 3517 Ackerman Union or January 5 at 2 or 3 p.m. in 2408 Ackerman Union or January 6 at 3 or 4 p.m. in 3508 Ackerman Union.

18	BRUIN LDERS-SCL CHNG	Y	-----	LEC	1		VAR			NAPLES, R.J.	100	30	PN	1.0	
				RESTRICT: INSTRUCTOR CONSENT											
		Y	71-054-201L	FLD	1A		TBA			NAPLES, R.J.	100			0.0	
95	INTROCOMMINTERNSHIP	Y	71-285-200L	TUT	1		VAR			O'BYRNE, K.	12	30	PN	2.0	
				RESTRICT: PETITION OR CONTRACT REQUIRED											
M194	CAPSTONE RSRCH SEM	Y	71-867-201L	SEM	1		W	10:00- 11:50A	PUB AFF 1256	VALLI-MARILL, J.	15	30	LG	2.0	
				RESTRICT: INSTRUCTOR CONSENT											
		Y	71-867-202L	SEM	2		T	4:00- 5:50P	PUB AFF 1278	MCJUNKIN, K.S.	0	30	LG	2.0	
				RESTRICT: INSTRUCTOR CONSENT											

CIVIL AND ENVIRONMENTAL ENGINEERING

A per-unit Instructional Enhancement Fee is assessed on HSSEAS undergraduate nontutorial classes and HSSEAS graduate nontutorial classes taught concurrently with undergraduate classes. See the Miscellaneous Fee Chart at <http://www.registrar.ucla.edu/fees/> for fee amounts. Students who enroll in upper division HSSEAS courses without completing the prerequisites are subject to disenrollment after the second class meeting. If necessary, consult an HSSEAS counselor in 6426 Boelter Hall.

15	COMPUTNG-CIVIL ENGR	Y	-----	LEC	1		M	8:00- 9:50A	BOELTER 2444	TANG, Y.	56	01	LG	2.0	
				RESTRICT: CIVIL ENGINEERING SENIORS											
		Y	147-044-201	LAB	1A		W	8:00- 9:50A	BOELTER 3760		28			0.0	
		Y	147-044-202	LAB	1B		F	8:00- 9:50A	BOELTER 3760		28			0.0	
58SL	WETLANDS&WATER QLTY	Y	47-174-200L	LEC	1		TR	12:00- 1:50P	FRANZ 1260		35	14	LG	4.0	
				RESTRICT: UNDRGR ENGR, GEOL, ENVIRON (MAJ/MIN)											
101	STATICS AND DYNAMCS	Y	-----	LEC	1		TR	8:00- 9:50A	BOELTER 2760	CHI, S.	50	11	LG	4.0	
				RESTRICT: UNDRGR ENGR, GEOL, ENVIRON (MAJ/MIN)											
		Y	47-307-201L	DIS	1A		W	4:00- 5:50P	WGYOUNG 4216		50			0.0	
108	INT-MCHN-DFMBL SLDS	Y	-----	LEC	1		MW	12:00- 1:50P	BOELTER 5249	VUCETIC, M.	80	05	LG	4.0	
				RESTRICT: UNDERGRAD ENGINEERING OR GEOLOGY											
		Y	47-348-201L	DIS	1A		F	8:00- 9:50A	BOELTER 5249		80			0.0	
		Y	-----	LEC	1		TR	2:00- 3:50P	BOELTER 3400	STEWART, J.P.	80	15	LG	4.0	
				RESTRICT: UNDERGRAD ENGINEERING OR GEOLOGY											
		Y	147-426-201	DIS	1A		W	4:00- 5:50P	HAINES A25		38			0.0	
		Y	147-426-202	DIS	1B		T	12:00- 1:50P	BOELTER 5273		37			0.0	
129	ENGR GEOMATICS	Y	-----	LEC	1		F	12:00- 1:50P	MS 5203	KAYEN, R.	26	30	LG	2.0	
				RESTRICT: ALL UG ENGINEERING MAJORS											
		Y	47-474-201L	FLD	1A		F	2:00- 3:50P	MS 5203		26			0.0	
130	ELEM STRUCTRAL MECH	Y	-----	LEC	1		TR	10:00- 11:50A	BOELTER 5249	TACIROGLU, E.	75	13	LG	4.0	
				RESTRICT: ALL UG ENGR MAJORS AND GEOPHYSICS											
		Y	47-521-201L	DIS	1A		F	2:00- 3:50P	BOELTER 5249		75			0.0	
130L	EXPRMT STRCTRL MECH	Y	-----	LEC	1		MW	8:00- 8:50A	ENGR I 2011	JU, J.	0	01	LG	4.0	
				RESTRICT: CIVIL ENGINEERING SENIORS											
		Y	47-523-201L	LAB	1A		MW	9:00- 11:50A	ENGR I 2011		0			0.0	
135B	INTRMD STRUCTR ANLY	Y	-----	LEC	1		MW	10:00- 11:50A	FRANZ 2258A	CHAMPANEY, L.	80	03	LG	4.0	
				RESTRICT: ALL UG ENGR MAJORS AND GEOPHYSICS											
		Y	47-542-201L	DIS	1A		R	4:00- 5:50P	BOELTER 2444		80			0.0	

CATALOG NUMBER	COURSE TITLE	ENF REQ	IM ID NUMBER	CLS TYP	SEC	FEE	DAYS	TIME	BUILDING/ ROOM	INSTRUCTOR	ENRL CAP	XC	CR TP	UNITS
142	DSN-REINF CNCR STRC	Y	-----	LEC	1		MW	12:00- 1:50P	PAB 1434A	ZHANG, J.	70	05	LG	4.0
				RESTRICT: ALL UG ENGR MAJORS AND GEOPHYSICS										
		Y	47-569-201L	DIS	1A		F	10:00- 11:50A	BOELTER 3400		70			0.0
147	DSGN&CNST-TALL BLDG	Y	47-589-200L	LEC	1		MW	4:00- 5:50P	BOELTER 9436	SABOL, T.A.	25	09	LG	4.0
				RESTRICT: ALL UG ENGR MAJORS AND GEOPHYSICS										
151	INTR-WATR RESR ENGR	Y	-----	LEC	1		MW	4:00- 5:50P	BOELTER 3400	MARGULIS, S.A.	160	09	LG	4.0
				RESTRICT: UNDERGRADUATE ENGINEERING, GEOLOGY, AND ENVIRONMENTAL ENGINEERING										
		Y	47-605-201L	DIS	1A		F	12:00- 1:50P	BOELTER 3400		160			0.0
156B	ENVIR OPS&PROC LAB	Y	-----	DIS	1		MW	12:00- 12:50P	BOELTER 7737	LAU, S.	0	05	LG	4.0
				RESTRICT: CIVIL ENGINEERING SENIORS										
		Y	47-625-201L	LAB	1A		MW	1:00- 3:50P	BOELTER 7737	LAU, S.	0			0.0
157C	WASTEWR TRTMT PLNT	Y	47-633-200L	LEC	1		R	10:00- 11:50A	MS 6201	STENSTROM, M.K.	30	14	LG	4.0
				RESTRICT: ALL UG ENGR MAJORS AND GEOPHYSICS										
157L	HYDRO ANLYS&DESIGN	Y	-----	LEC	1		T	2:00- 3:50P	BOELTER 3760		0	30	LG	4.0
				RESTRICT: CIVIL ENGINEERING SENIORS										
		Y	47-635-201L	LAB	1A		R	2:00- 5:50P	BOELTER 3760		0			0.0
M166	ENVIRONMENTL MICROB	Y	-----	LEC	1		MW	10:00- 11:50A	BOELTER 5264		35	03	LG	4.0
				RESTRICT: ALL UG ENGINEERING MAJORS										
		Y	47-696-201L	DIS	1A		F	10:00- 11:50A	BOELTER 5264		35			0.0
194	RESEARCH GROUP SEM	Y	47-864-201L	SEM	1		TBA			BRANDENBERG, S.J.	10	30	LG	2.0-8.0
				RESTRICT: ALL UG ENGINEERING MAJORS										
		Y	47-864-202L	SEM	2		TBA			SABOL, T.A.	10	30	LG	2.0-8.0
				RESTRICT: UG SCHOOL OF ENGINEERING STUDENTS										
222	INTRO-SOIL DYNAMICS	Y	47-110-200L	LEC	1		TR	12:00- 1:50P	BOELTER 5264	VUCETIC, M.	20	14	LG	4.0
				RESTRICT: GRADUATE STUDENTS										
223	SLP STBLTY&ERTH RTN	Y	47-138-200L	LEC	1		TR	2:00- 3:50P	MOORE 1003	BRANDENBERG, S.J.	20	15	LG	4.0
				RESTRICT: GRADUATE STUDENTS										
M230B	NONLIN ELASTICITY	Y	47-152-200L	LEC	1		TR	10:00- 11:50A	BOELTER 5422	MAL, A.K.	10	13	LG	4.0
				SAME AS: MECH&AE M256B										
				RESTRICT: GRADUATE STUDENTS										
235B	FIN ELMNT ANLY-STRU	Y	47-176-200L	LEC	1		MW	12:00- 1:50P	BOELTER 5273	CHEN, J.	35	05	LG	4.0
				RESTRICT: GRADUATE STUDENTS										
		Y	47-176-280L	LEC	80		UNSCHE			CHEN, J.	0	30	LG	4.0
				RESTRICT: ON-LINE MASTERS PROGRAM										
236	STABILITY-STRUCTS 1	Y	47-180-200L	LEC	1		TR	12:00- 1:50P	BOELTER 2760	JU, J.	45	14	LG	4.0
				RESTRICT: GRADUATE STUDENTS										
M237A	DYNAMICS-STRUCTURES	Y	47-185-200L	LEC	1		MW	4:00- 5:50P	BOELTER 5280	BENDIKSEN, O.O.	15	09	LG	4.0
				SAME AS: MECH&AE M269A										
				RESTRICT: GRADUATE STUDENTS										
245	EQK GROUND MOTIONS	Y	47-227-200L	LEC	1		MW	4:00- 5:50P	BOELTER 5440	GOULET, C.	42	09	LG	4.0
				RESTRICT: GRADUATE STUDENTS										
246	STRCT RESP-GRND MOT	Y	47-230-200L	LEC	1		MW	2:00- 3:50P	BOELTER 5273	WALLACE, J.W.	40	07	LG	4.0
				RESTRICT: GRADUATE STUDENTS										
249	STRCTR ENGR&MECHNCS	Y	47-245-200L	LEC	1		T	4:00- 5:50P	KNSY PV 1240B	WALLACE, J.W.	90	30	SU	2.0
				RESTRICT: GRADUATE STUDENTS										
250D	WATER RESOURCES SYS	Y	47-253-200L	LEC	1		TR	2:00- 3:50P	MS 5233	YEH, W.W.	20	15	LG	4.0
				RESTRICT: GRADUATE STUDENTS										
251A	RAINFALL-RUNOFF MOD	Y	47-256-200L	LEC	1		TR	12:00- 1:50P	BOELTER 9436		25	30	LG	4.0
				RESTRICT: GRADUATE STUDENTS										
255A	WTR&WASTEWR TRTMTNT	Y	47-278-200L	LEC	1		TR	4:00- 5:50P	BOELTER 9436	HOEK, E.M.	30	16	LG	4.0
				RESTRICT: GRADUATE STUDENTS										
255B	WTR&WASTEWR TRTMTNT	Y	47-279-200L	LEC	1		TR	2:00- 3:50P	BOELTER 5264	STENSTROM, M.K.	30	15	LG	4.0
				RESTRICT: GRADUATE STUDENTS										
259A	TPCS-ENVRNMTNT ENGR	Y	47-296-200L	LEC	1		T	11:00- 11:50A	BOELTER 4275	HOEK, E.M.	50	13	SU	2.0
				RESTRICT: GRADUATE STUDENTS										
263A	ENVRNMNTL TRANSPORT	Y	47-316-200L	LEC	1		TR	12:00- 1:50P	BOELTER 5280	STOLZENBACH, K.D.	25	30	LG	4.0
				RESTRICT: GRADUATE STUDENTS										

CLASSICS**Classics**A per-unit Instructional Enhancement Fee is assessed on most L&S undergraduate nontutorial classes. See the Miscellaneous Fee Chart at <http://www.registrar.ucla.edu/fees/> for fee amounts.

10	DISCOVERING GREEKS	Y	-----	LEC	1		TR	9:30- 10:45A	DODD 147	KRATZER, E.A.	300	12	SO	5.0
		Y	148-012-201	DIS	1A		R	2:00- 3:15P	BUNCHE 3211		25			0.0
		Y	148-012-202	DIS	1B		TBA				25			0.0
		Y	148-012-203	DIS	1C		R	11:00- 12:15P	PUB AFF 2325		25			0.0
		Y	148-012-204	DIS	1D		R	12:30- 1:45P	PUB AFF 2325		25			0.0
		Y	148-012-205	DIS	1E		R	12:30- 1:45P	DODD 162		25			0.0
		Y	148-012-206	DIS	1F		R	2:00- 3:15P	PUB AFF 2325		25			0.0
		Y	148-012-207	DIS	1G		R	2:00- 3:15P	DODD 178		25			0.0
		Y	148-012-208	DIS	1H		R	3:30- 4:45P	PUB AFF 2325		25			0.0
		Y	148-012-209	DIS	1I		R	3:30- 4:45P	PUB AFF 1329		25			0.0
		Y	148-012-210	DIS	1J		R	12:30- 1:45P	BUNCHE 3117		25			0.0
30	CLASSICAL MYTHOLOGY	Y	-----	LEC	1		MWF	10:00- 10:50A	DODD 147	RADER, R.E.	300	03	SO	5.0
		Y	148-055-201	DIS	1A		R	9:30- 10:45A	DODD 167		25			0.0
		Y	148-055-202	DIS	1B		TBA				25			0.0
		Y	148-055-203	DIS	1C		R	2:00- 3:15P	PUB AFF 1256		25			0.0
		Y	148-055-204	DIS	1D		TBA				25			0.0
		Y	148-055-205	DIS	1E		F	12:30- 1:45P	DODD 167		25			0.0
		Y	148-055-206	DIS	1F		F	12:30- 1:45P	PUB AFF 2238		25			0.0
		Y	148-055-207	DIS	1G		F	2:00- 3:15P	DODD 167		25			0.0
		Y	148-055-208	DIS	1H		F	3:30- 4:45P	DODD 167		25			0.0
		Y	148-055-209	DIS	1I		F	11:00- 12:15P	DODD 167		25			0.0
		Y	148-055-210	DIS	1J		F	11:00- 12:15P	PUB AFF 2317		25			0.0
98T	BARBRN SPCH-GRK LIT	Y	48-295-200L	SEM	1		T	11:00- 1:50P	HAINES 122	GROVES, R.W.	16	30	LG	5.0
				RESTRICT: FIRST-YEAR FRESHMEN										
M121	ANCNT&MDVL POL THRY	Y	48-426-200L	LEC	1		MW	3:00- 4:50P	DODD 167	WOLFENSTEIN, E.V.	30	08	SO	4.0
M153E	HLNST GRK ART&ARCHL	Y	48-664-200L	LEC	1		MWF	10:00- 10:50A	DODD 161	DOWNEY, S.B.	20	03	SO	4.0
				SAME AS: ART HIS M102E										
M153H	LATE ROMAN ART	Y	48-667-200L	LEC	1		TR	11:00- 12:15P	DODD 167	MCDONNELL, K.	30	13	SO	4.0
162	CLASSIC MYTH IN LIT	Y	48-717-200L	LEC	1		TR	12:30- 1:45P	DODD 167	KING, K.C.	60	30	SO	4.0
169	SEX-ANCIENT WORLD	Y	48-714-200L	LEC	1		MW	9:00- 10:15A	DODD 146	SISSA, G.	60	30	SO	4.0

CATALOG NUMBER	COURSE TITLE	ENF REQ	IM ID NUMBER	CLS TYP	SEC	FEE	DAYS	TIME	BUILDING/ ROOM	INSTRUCTOR	ENRL CAP	XC	CR TP	UNITS
100	INTRO-COMM HLTH SCI	N	40-301-200L	LEC	1		TR	3:00- 4:50P	HLTHSCI		55	16	LG	4.0
M140	HLTH-ASIAN&PAC ISLD	N	40-540-200L	LEC	1		TR	10:00- 11:50A	PUB HLT	41268 KAGAWA SINGER, M.	35	30	LG	4.0
161	INTERGROUP DIALOGUE	N	40-668-201L	SEM	1		W	10:00- 11:50A	SAC	VIELE, P.L.	20	30	LG	4.0
179	LIFE SKILLS	N	40-775-201L	SEM	1		MW	10:00- 11:50A	SAC	BROWN GARNETT, T.	15	30	SO	4.0
		N	40-775-202L	SEM	2		MW	1:00- 2:50P	SAC	LUKE, V.	15	30	SO	4.0
		N	40-775-203L	SEM	3		TR	5:00- 6:50P	SAC	LUKE, V.	15	30	SO	4.0
		N	40-775-204L	SEM	4		TR	3:00- 4:50P	SAC	LUKE, V.	15	30	SO	4.0
		N	40-775-205L	SEM	5		MW	9:00- 10:50A	SAC	MCKINNEY, K.J.	15	30	SO	4.0
		N	40-775-206L	SEM	6		TR	9:00- 10:50A	SAC	MCKINNEY, K.J.	15	30	SO	4.0
		N	40-775-207L	SEM	7		TR	11:00- 12:50P	SAC	ORENSTEIN, R.	15	30	SO	4.0
		N	40-775-208L	SEM	8		TR	1:00- 2:50P	SAC	ORENSTEIN, R.	0	30	SO	4.0
187A	INTRO-AT-RISK POPLN	N	40-823-201L	LEC	1		F	1:00- 3:50P	HLTHSCI	PRELIP, M.L.	40	30	LG	4.0
211A	PROG PLAN&RSCH&EVAL	N	40-067-200L	LEC	1		MW	10:00- 11:50A	HLTHSCI	IGUCHI, M.Y.	85	03	LG	4.0
212	ADV SOC RSH MTH-HLT	N	40-072-200L	LEC	1		MW	8:00- 9:50A	PUB HLT	A1241 BOURQUE, L.B.	20	01	LG	4.0
226	WOMENS HEALTH	N	40-156-200L	LEC	1		M	1:00- 3:50P	PUB HLT	71257 UPCHURCH, D.M.	20	30	LG	4.0
247	PPLTN CHNG&PUB PLCY	N	40-282-201L	LEC	1		TR	12:00- 1:50P	PUB HLT	61235 PEBLEY, A.R.	20	30	LG	4.0
M249L	ETHICAL ISSUES	N	40-298-200L	LEC	1		T	12:00- 2:50P	HLTHSCI	KAPLAN, R.M.	5	30	LG	2.0/4.0
M256	INFECT DISEASE EMER	N	40-337-200L	LEC	1		T	3:00- 5:50P	PUB HLT	61235 SHOAF, K.I.	20	30	LG	4.0
258	MGMT IN DISASTERS	N	40-348-200L	LEC	1		T	12:00- 2:50P	PUB HLT	61269 ROTTMAN, S.	20	15	LG	4.0
270A	FOUNDTNS-CMNNTY HLTH	N	40-422-200L	LEC	1		T	1:00- 3:50P	PUB HLT	GEE, G.C.	20	30	LG	4.0
271	HLTH-RLTD BHVR CHNG	N	40-247-200L	LEC	1		MW	10:00- 11:50A	PUB HLT	61235 SIEGEL, J.M.	25	03	LG	4.0
M280	DRUG ABUSE-NEUROBIO	N	40-483-200L	LEC	1		TR	11:00- 12:50P	PAB	2748 EVANS, C.J.	6	30	LG	4.0
282	CMNCT-HLTH PROMO&ED	N	40-492-200L	LEC	1		R	9:00- 11:50A	PUB HLT	41235 WEINREICH, N.K.	20	30	LG	4.0
286	DOCTORAL ROUNDTABLE	N	40-517-200L	SEM	1		M	4:00- 5:50P	PUB HLT	41268 PEBLEY, A.R.	40	30	SU	4.0
M287	POLITICS-HLTH POLCY	N	40-523-200L	LEC	1		MW	4:00- 5:50P	PUB HLT	ROBY, D.H.	15	30	LG	4.0
290	RACE&CLS&CLTR&AGING	N	40-540-200L	LEC	1		TR	1:00- 2:50P	PUB HLT	71257 WALLACE, S.P.	20	30	LG	4.0
M294	SOCL&BHVR FCTR-AIDS	N	40-565-200L	LEC	1		T	1:00- 3:50P	PUB HLT	61262 MORISKY, D.E.	20	30	LG	4.0
295	EMERGENCY PBLC HLTH	N	40-573-200L	LEC	1		M	12:00- 2:50P	PUB HLT	41235 DORIAN, A.	30	30	LG	4.0
427	REPR HLTH-SUB-SAHAR	N	40-655-200L	LEC	1		MW	3:00- 4:50P	PUB HLT	61262 TAVROW, P.A.	20	30	LG	4.0
M428	CHILD&FAMILY HEALTH	N	40-656-200L	SEM	1		T	8:00- 9:50A	PUB HLT	41235 DU PLESSIS, H.M.	20	30	SO	2.0
432	PERINATAL HLTH CARE	N	40-664-201L	LEC	1		MW	3:00- 4:00P	HLTHSCI	LU, M.C.	30	30	SO	4.0
434A	MTRNL&CHLD HLT-DVLP	N	40-668-200L	LEC	1		MW	1:00- 3:50P	PUB HLT	41268 GALAL, O.M.	20	30	SO	4.0
443	ASSMNT-FMLY NUTRITN	N	40-686-201L	LEC	1		T	1:00- 3:50P	PUB HLT	41235 HERMAN, D.R.	25	30	SO	4.0
448	NUTRTRN PLCYS&PRGRMS	N	40-696-200L	LEC	1		R	12:00- 2:50P	PUB HLT	41235 BAER, M.T.	20	30	LG	4.0
477	HEALTH DISPARITIES	N	-----	LEC	1		R	3:00- 4:50P	PUB HLT	61262 FORD, C.L.	20	30	SO	4.0
485	RSRC DEV-CMNNTY HLTH	N	40-770-201L	LEC	1		W	2:00- 4:50P	PUB HLT	41235 PRELIP, M.L.	28	30	LG	4.0

COMPARATIVE LITERATURE

A per-unit Instructional Enhancement Fee is assessed on most L&S undergraduate nontutorial classes. See the Miscellaneous Fee Chart at http://www.registrar.ucla.edu/fees/ for fee amounts. COMPARATIVE LITERATURE POLICY FOR ATTENDANCE AND LATE ENROLLMENT IN ALL 2W AND 4W CLASSES: The department will cancel your enrollment in any Comparative Literature 2W and 4W class if you do not attend at least one of the first two class meetings. After the first week of classes, wait-listed students may enroll in Comparative Literature 2W and 4W classes only with permission to enroll obtained from the instructor.

1A	WD LIT-ANTQ-MID AGE	Y	-----	LEC	1		TBA			CIAVOLELLA, M.	80	20	SO	5.0
		Y	152-001-201	DIS	1A		R	11:00- 11:50A	MS	5225	20		SO	0.0
		Y	152-001-202	DIS	1B		R	12:00- 12:50P	PUB AFF	1284	20		SO	0.0
		Y	152-001-203	DIS	1C		T	11:00- 11:50A	ROLFE	3135	20		SO	0.0
		Y	152-001-205	DIS	1D		T	12:00- 12:50P	ROLFE	3135	20		SO	0.0
2CW	SRV-LIT-ENLTNMT-20C	Y	-----	LEC	1		MW	10:00- 10:50A	HAINES	A18	125	03	LG	5.0
		Y	152-010-201	DIS	1A		MW	11:00- 11:50A	ROYCE	160	25		SO	0.0
		Y	152-010-202	DIS	1B		MW	12:00- 12:50P	ROYCE	160	25		SO	0.0
		Y	152-010-203	DIS	1C		TBA				25		SO	0.0
		Y	152-010-204	DIS	1D		TBA				25		SO	0.0
		Y	152-010-205	DIS	1E		W	2:00- 3:50P	ROLFE	3105	25		SO	0.0
		Y	152-010-206	DIS	1F		TBA				24		SO	0.0
2DW	GREAT BOOKS-WORLD	Y	-----	LEC	1		TR	11:00- 12:15P	WGYOUNG	CS76	125	13	LG	5.0
		Y	152-011-201	DIS	1A		TR	1:00- 1:50P	ROYCE	152	25		SO	0.0
		Y	152-011-202	DIS	1B		TR	1:00- 1:50P	MS	6201	25		SO	0.0
		Y	152-011-203	DIS	1C		TR	2:00- 2:50P	PUB AFF	2242	25		SO	0.0
		Y	152-011-204	DIS	1D		TR	2:00- 2:50P	ROYCE	162	25		SO	0.0
		Y	152-011-205	DIS	1E		TR	3:00- 3:50P	MS	5127	25		SO	0.0
4AW	ANTIQTQ TO MID AGES	Y	52-016-200L	DIS	1		MW	2:00- 3:50P	ROYCE	148	25	30	LG	5.0
4BW	MIDDLE AGES TO 17C	Y	52-017-200L	DIS	1		TR	3:00- 4:50P	ROYCE	148	25	30	LG	5.0

CATALOG NUMBER	COURSE TITLE	ENF REQ	IM ID NUMBER	CLS TYP	SEC	FEE	DAYS	TIME	BUILDING/ ROOM	INSTRUCTOR	ENRL CAP	XC	CR TP	UNITS
4CW	ENLITNMNT TO 20TH C	Y	52-018-200L	DIS	1		MW	2:00- 3:50P	PUB AFF 1270		25	30	LG	5.0
		Y	52-018-201L	DIS	2			TBA			25	30	LG	5.0
4DW	GREAT BOOKS	Y	52-019-200L	DIS	1		MW	2:00- 3:50P	ROYCE 150		25	30	LG	5.0
		Y	52-019-201L	DIS	2		MW	1:00- 2:50P	HAINES A82		25	30	LG	5.0
		Y	52-019-202L	DIS	3			TBA			25	30	LG	5.0
19	FIAT LUX FRSHMN SEM	Y	52-057-200L	SEM	1		W	1:00- 1:50P	HUMANTS A48	KOMAR, K.L.	20	30	PN	1.0
				RESTRIC: FIRST-YEAR FRESHMEN										
				Comparative Literature 19, seminar 1: Short Works of Franz Kafka, or How Modern World Works										
		Y	52-057-201L	SEM	2			W	12:00- 12:50P	HAINES A82	KING, K.C.	20	30	PN
		RESTRIC: FIRST-YEAR FRESHMEN												
		Comparative Literature 19, seminar 2: Women Warriors: Amazons and Others from Ancient Greece to Modern Times												
Y	52-057-202L	SEM	3				TBA			GANNA, N.	20	30	PN	1.0
		RESTRIC: FIRST-YEAR FRESHMEN												
		Comparative Literature 19, seminar 3: Modern Tunisian Film												
98T	MEDITERRANEAN	Y	52-293-200L	SEM	1		T	2:00- 4:50P	MS 3915D	AL-MOUSAWI, N.	16	30	LG	5.0
		RESTRIC: FIRST-YEAR FRESHMEN												
100	INT-LIT&CRIT THEORY	Y	52-301-200L	LEC	1		W	2:00- 4:50P	HUMANTS A48	GANNA, N.	15	30	LG	5.0
		RESTRIC: COMPARATIVE LITERATURE MAJORS												
M101	BIBLE AND APOCRYPHA	Y	52-306-200L	LEC	1			TBA		SMOAK, J.D.	15	20	SO	4.0
		SAME AS: JEWISH M150A												
C153	POST-SYMBLST POETRY	Y	52-618-200L	SEM	1		R	1:00- 3:50P	HUMANTS 348	KOMAR, K.L.	20	30	SO	5.0
		RESTRIC: COMPARATIVE LITERATURE MAJORS, SENIORS AND ABOVE												
M162	ISRAEL THRU ITS LIT	Y	52-673-200L	LEC	1		MW	2:00- 3:15P	PUB AFF 1329	BAND, A.J.	15	07	SO	4.0
		SAME AS: JEWISH M162												
191	VARIABLE TOPICS	Y	52-846-200L	SEM	1			TBA		CIAVOLELLA, M.	15	30	SO	4.0
		Y	52-846-203L	SEM	3		T	2:00- 4:50P	HAINES 122		20	30	SO	4.0
200B	METHODOLOGY-COM LIT	Y	56-002-200L	SEM	1		R	2:00- 4:50P	HUMANTS A48	HOCHBERG, G.	15	30	SO	6.0
		RESTRIC: COMPARATIVE LITERATURE MAJORS, GRADUATE STUDENTS												
C253	POST-SYMBLST POETRY	Y	56-256-200L	SEM	1		R	1:00- 3:50P	HUMANTS 348	KOMAR, K.L.	6	30	SO	5.0
		RESTRIC: COMPARATIVE LITERATURE MAJORS												
290	CNTMP THRSY OF CRIT	Y	56-499-201L	SEM	1			TBA		CIAVOLELLA, M.	15	30	SO	4.0
				RESTRIC: INSTRUCTOR CONSENT										
		Y	56-499-202L	SEM	2			W	1:00- 3:50P	HUMANTS 348	MUFTI, A.R.	12	30	SO
		RESTRIC: GRADUATE STUDENTS												
		Comparative Literature 290, seminar 2:												
Y	56-499-200L	SEM	3			M	2:00- 4:50P	HUMANTS A48	MCCLURE, K.M.	15	30	SO	4.0	

COMPUTER SCIENCE

A per-unit Instructional Enhancement Fee is assessed on HSSEAS undergraduate nontutorial classes and HSSEAS graduate nontutorial classes taught concurrently with undergraduate classes. See the Miscellaneous Fee Chart at <http://www.registrar.ucla.edu/fees/> for fee amounts. Students who enroll in upper division HSSEAS courses without completing the prerequisites are subject to disenrollment after the second class meeting. If necessary, consult an HSSEAS counselor in 6426 Boelter Hall.

31	INTRO TO COM SCI 1	Y	-----	LEC	1		MW	4:00- 5:50P	MS 4000A	ROHR, J.A.	135	28	LG	4.0		
				RESTRIC: CYBERNETICS, LING/CS, UG ENGINEERING												
		Y	187-093-201	DIS	1A		F	10:00- 11:50A	BOELTER 4413		27			0.0		
		Y	187-093-202	DIS	1B		F	12:00- 1:50P	BOELTER 5252		27			0.0		
		Y	187-093-203	DIS	1C		F	2:00- 3:50P	BOELTER 4413		27			0.0		
		Y	187-093-204	DIS	1D		F	8:00- 9:50A	BOELTER 5252		27			0.0		
32	INTRO TO COM SCI 2	Y	187-093-205	DIS	1E		F	2:00- 3:50P	BOELTER 5252		27			0.0		
		Y	-----	LEC	1		MW	10:00- 11:50A	BOELTER 3400	NACHENBERG, C.S.	100	28	LG	4.0		
				RESTRIC: UG ENGR, SEVERAL OTHER MAJORS												
		Y	187-096-201	DIS	1A		F	10:00- 11:50A	BOELTER 5252		33			0.0		
		Y	187-096-202	DIS	1B		F	10:00- 11:50A	HUMANTS A65		33			0.0		
		Y	187-096-203	DIS	1C		F	12:00- 1:50P	BOELTER 5436		33			0.0		
		Y	-----	LEC	2		MW	12:00- 1:50P	BOELTER 3400	SMALLBERG, D.A.	100	28	LG	4.0		
				RESTRIC: UG ENGR, SEVERAL OTHER MAJORS												
		Y	187-096-211	DIS	2A		F	12:00- 1:50P	BOELTER 5273		33			0.0		
		Y	187-096-212	DIS	2B		F	12:00- 1:50P	BOELTER 5419		33			0.0		
		Y	187-096-213	DIS	2C		F	2:00- 3:50P	BOELTER 5436		33			0.0		
		Y	-----	LEC	3		MW	2:00- 3:50P	BOELTER 3400	SMALLBERG, D.A.	100	28	LG	4.0		
		RESTRIC: UG ENGR, SEVERAL OTHER MAJORS														
35L	SOFTWARE CONST LAB	Y	187-096-221	DIS	3A		F	2:00- 3:50P	BOELTER 5280		25			0.0		
		Y	187-096-222	DIS	3B		F	2:00- 3:50P	BOELTER 5419		25			0.0		
		Y	187-096-223	DIS	3C		F	8:00- 9:50A	BOELTER 5280		25			0.0		
		Y	187-096-224	DIS	3D		F	8:00- 9:50A	BOELTER 5419		25			0.0		
		Y	87-105-201L	LAB	1		MW	10:00- 11:50A	BOELTER 3760	EGGERT, P.R.	28	03	LG	2.0		
				RESTRIC: UG ENGR, SEVERAL OTHER MAJORS												
		Y	87-105-202L	LAB	2		MW	12:00- 1:50P	BOELTER 3760	EGGERT, P.R.	28	05	LG	2.0		
				RESTRIC: UG ENGR, SEVERAL OTHER MAJORS												
		Y	87-105-203L	LAB	3		MW	2:00- 3:50P	BOELTER 3760	EGGERT, P.R.	28	07	LG	2.0		
				RESTRIC: UG ENGR, SEVERAL OTHER MAJORS												
		M51A	LOGC DSGN-DGTL SSTM	Y	-----	LEC	1		MW	2:00- 3:50P	BOELTER 5249	NAHAPETIAN, A.	65	07	LG	4.0
				SAME AS: EL ENGR M16												
		RESTRIC: EE, CS, CS&E, CYBER, PRECYB UNDERGRADS														
111	OPERATNG SSTMS PRIN	Y	87-154-201L	DIS	1A		F	10:00- 11:50A	FRANZ 1260		65			0.0		
		Y	-----	LEC	1		MW	10:00- 11:50A	BOELTER 5440		60	03	LG	5.0		
		Y	87-336-201L	LAB	1A		F	10:00- 11:50A	BOELTER 2760		60			0.0		
		Y	-----	LEC	80			UNSCHE			KAMPE, M.A.	35	30	LG	5.0	
		RESTRIC: ON-LINE MASTERS PROGRAM														
112	COM SYS MDLG FNDMTL	Y	-----	LEC	1		TR	4:00- 5:50P	BOELTER 2760	MUNTZ, R.R.	60	16	LG	4.0		
		RESTRIC: ALL UG ENGR MAJORS, MATH-COMP, CYBERNT														
Y	87-338-201L	DIS	1A		F	4:00- 5:50P	BOELTER 2760		60			0.0				
114	PEER-TO-PEER SYSTEMS	Y	-----	LEC	1			TBA		THE STAFF	50	20	LG	4.0		
Y	87-384-201L	DIS	1A		F	10:00- 11:50A	ROYCE 164		50			0.0				
M117	NETWRK-PHYSCL LAYER	Y	-----	LEC	1		MW	4:00- 5:50P	BOELTER 3704	GERLA, M.	15	30	LG	4.0		
		SAME AS: EL ENGR M117														
		RESTRIC: ALL UG ENGR MAJORS, MATH-COMP, CYBERNT														
118	CMPTR NTRWK FNDMNTL	Y	187-344-201	DIS	1A		W	10:00- 11:50A	BOELTER 3704		7			0.0		
		Y	187-344-202	DIS	1B		W	12:00- 1:50P	BOELTER 3704		8			0.0		
		Y	-----	LEC	1		MW	12:00- 1:50P	BOELTER 2760		60	28	LG	4.0		
		Y	87-350-201L	DIS	1A		F	12:00- 1:50P	BOELTER 2760		60			0.0		

CATALOG NUMBER	COURSE TITLE	ENF REQ	IM ID NUMBER	CLS TYP	SEC	FEE	DAYS	TIME	BUILDING/ ROOM	INSTRUCTOR	ENRL CAP	XC	CR TP	UNITS
		Y	180-123-203	DIS	1C		W	9:00- 9:50A	BUNCHE 3211		35			0.0
		Y	180-123-204	DIS	1D		T	3:00- 3:50P	BUNCHE 3211		35			0.0
		Y	180-123-205	DIS	1E		T	4:00- 4:50P	ROLFE 3135		35			0.0
		Y	180-123-206	DIS	1F		W	12:00- 12:50P	BUNCHE 3164		35			0.0
		Y	180-123-207	DIS	1G		R	2:00- 2:50P	PUB AFF 2232		35			0.0
		Y	180-123-208	DIS	1H		F	10:00- 10:50A	BUNCHE 3156		35			0.0
101	MICROECONOMC THEORY	Y	-----	LEC	1		TR	2:00- 3:15P	MOORE 100	ZAME, W.R.	410	15	SO	4.0
		Y	180-346-201	DIS	1A		M	11:00- 11:50A	BUNCHE 3164		35			0.0
		Y	180-346-202	DIS	1B		M	1:00- 1:50P	BUNCHE 2160		35			0.0
		Y	180-346-203	DIS	1C		T	9:00- 9:50A	BUNCHE 3170		35			0.0
		Y	180-346-204	DIS	1D		T	9:00- 9:50A	BUNCHE 3150		35			0.0
		Y	180-346-205	DIS	1E		T	4:00- 4:50P	BUNCHE 3211		35			0.0
		Y	180-346-206	DIS	1F		W	1:00- 1:50P	BUNCHE 3156		35			0.0
		Y	180-346-207	DIS	1G		W	4:00- 4:50P	BUNCHE 3150		35			0.0
		Y	180-346-208	DIS	1H		R	10:00- 10:50A	BUNCHE 3150		35			0.0
		Y	180-346-209	DIS	1I		F	1:00- 1:50P	BUNCHE 2160		35			0.0
		Y	180-346-210	DIS	1J		R	4:00- 4:50P	BUNCHE 2178		35			0.0
		Y	180-346-211	DIS	1K		F	11:00- 11:50A	BUNCHE 3211		35			0.0
		Y	180-346-212	DIS	1L		F	12:00- 12:50P	BUNCHE 2178		35			0.0
102	MACRO ECON THEORY	Y	-----	LEC	1		TR	3:30- 4:45P	ROLFE 1200	WRIGHT, M.L.	280	16	SO	4.0
		Y	180-364-201	DIS	1A		M	9:00- 9:50A	BUNCHE 3150		35			0.0
		Y	180-364-202	DIS	1B		M	10:00- 10:50A	BUNCHE 2160		35			0.0
		Y	180-364-203	DIS	1C		T	3:00- 3:50P	BUNCHE 3156		35			0.0
		Y	180-364-204	DIS	1D		W	9:00- 9:50A	BUNCHE 3150		35			0.0
		Y	180-364-205	DIS	1E		W	1:00- 1:50P	BUNCHE 3170		35			0.0
		Y	180-364-206	DIS	1F		R	1:00- 1:50P	PUB AFF 1337		35			0.0
		Y	180-364-207	DIS	1G		R	3:00- 3:50P	BUNCHE 2178		35			0.0
		Y	180-364-208	DIS	1H		F	11:00- 11:50A	PUB AFF 2242		35			0.0
103	INTRO-ECONOMETRICS	Y	-----	LEC	1		MW	3:00- 4:15P	ROLFE 1200	RASHIDIAN, M.	280	08	SO	5.0
		Y	180-374-201	DIS	1A		M	10:00- 10:50A	PUB AFF 2400A		35			0.0
		Y	180-374-202	DIS	1B		T	11:00- 11:50A	PUB AFF 2035H		35			0.0
		Y	180-374-203	DIS	1C		T	2:00- 2:50P	PUB AFF 2400A		35			0.0
		Y	180-374-204	DIS	1D		W	10:00- 10:50A	PUB AFF 2400A		35			0.0
		Y	180-374-205	DIS	1E		W	1:00- 1:50P	PUB AFF 2400A		35			0.0
		Y	180-374-206	DIS	1F		R	1:00- 1:50P	PUB AFF 2400A		35			0.0
		Y	180-374-207	DIS	1G		R	2:00- 2:50P	PUB AFF 2400A		35			0.0
		Y	180-374-208	DIS	1H		R	3:00- 3:50P	PUB AFF 2400A		35			0.0
		Y	180-374-209	DIS	1I		T	3:00- 3:50P	PUB AFF 2400A		35			0.0
		Economics 106F is limited to SENIOR Business Economics majors on the first enrollment pass. Other Business Economics majors may enroll on the second enrollment pass.												
106F	FINANCE	Y	80-419-200L	LEC	1		MW	2:00- 3:50P	PUB AFF 1246	PYCIA, M.G.	103	07	LG	4.0
		RESTRIC: BUSINESS/ECON MAJORS												
		Economics 106G is limited to SENIOR Business Economics majors on the first enrollment pass. Other Business Economics majors may enroll on the second enrollment pass.												
106G	INTRO-GAME THEORY	Y	-----	LEC	1		TR	8:00- 9:15A	DODD 146	OBARA, I.	80	11	LG	4.0
		RESTRIC: BUSINESS/ECON MAJORS												
		Y	180-420-201	DIS	1A		F	9:00- 9:50A	BUNCHE 2160		40			0.0
		RESTRIC: BUSINESS/ECON MAJORS												
		Y	180-420-202	DIS	1B		F	10:00- 10:50A	BUNCHE 3170		40			0.0
		RESTRIC: BUSINESS/ECON MAJORS												
		Economics 106P is limited to SENIOR Business Economics majors on the first enrollment pass. Other Business Economics majors may enroll on the second enrollment pass.												
106P	PRICING&STRATEGY	Y	80-423-200L	LEC	1		TR	11:00- 12:15P	PUB AFF 2400A		48	13	LG	4.0
		RESTRIC: BUSINESS/ECON MAJORS												
106T	TECHNLGY&E-COMMERCE	Y	80-335-200L	LEC	1		TR	11:00- 12:15P	DODD 175		50	13	SO	4.0
		RESTRIC: ECON,BUS ECON,ECON/INTERNATIONL AREA,JUNIORS AND ABOVE												
107	HIST OF ECON THEORY	Y	80-421-200L	LEC	1		MW	8:00- 9:15A	DODD 121		150	01	SO	4.0
121	INTERNTL TRADE THRY	Y	80-428-200L	LEC	1		TR	11:00- 12:15P	PUB AFF 1246		100	13	SO	4.0
122	INTERNATNL FINANCE	Y	80-432-200L	LEC	1		MW	2:00- 3:15P	DODD 146	BURSTEIN, A.T.	80	07	SO	4.0
130	PUBLIC ECONOMICS	Y	80-480-200L	LEC	1		W	3:00- 5:20P	ROYCE 164	GALLES, G.M.	50	09	SO	4.0
M135	ECON MDL-PBLC CHOIC	Y	80-546-200L	LEC	1		MW	10:00- 11:50A	HAINES 110	SCHWARTZ, T.	10	30	SO	4.0
		SAME AS: POL SCI M105												
		RESTRIC: INSTRUCTOR CONSENT												
137	URBAN®IONAL ECON	Y	80-522-200L	LEC	1		MW	9:30- 10:45A	HUMANTS 169	BRESNOCK, A.E.	100	02	SO	4.0
141A	MATH FINANCE A	Y	80-575-200L	LEC	1		TR	12:30- 1:45P	DODD 146	GRETSKY, N.E.	80	14	SO	5.0
145	TPCS-MATHMATCL ECON	Y	80-610-200L	LEC	1		TR	9:30- 10:45A	DODD 161	OBARA, I.	100	12	SO	4.0
150	LABOR ECONOMICS	Y	80-647-200L	LEC	1		MW	3:30- 4:45P	DODD 147	MCDEVITT, E.P.	280	08	SO	4.0
160	MONEY AND BANKING	Y	80-673-200L	LEC	1		TR	11:00- 12:15P	ROLFE 1200	BAIM, D.	238	13	SO	4.0
167A	STAGNATN-MOD GROWTH	Y	80-702-200L	LEC	1		MW	4:00- 5:15P	PERLOFF 1102	PYCIA, M.G.	100	09	SO	4.0
170	MONOPOLY&COMPETTIN	Y	80-710-200L	LEC	1		TR	11:00- 12:15P	FOWLER A139	HOPENHAYN, H.A.	100	13	SO	4.0
183	DEV-ECON INSTITU-US	Y	80-799-200L	LEC	1		TR	9:30- 10:45A	PUB AFF 1246	BOUSTAN, L.M.	100	12	SO	4.0
188	CAREER DEVELOPMENT	Y	80-828-200L	LEC	1		VAR				100	30	PN	1.0
		RESTRIC: ECON,BUS ECON,ECON/INTERNATIONL AREA,JUNIORS AND ABOVE												
188SA	INDIV STD FOR USIE	Y	80-898-201L	TUT	1		VAR			KAHN, M.E.	0	30	LG	2.0
189	ADV HONORS SEMINARS	Y	80-534-200L	SEM	1		T	5:15- 6:15P	BUNCHE A152		20	30	SO	1.0
201B	GAME THRY&INFO ECON	Y	80-060-200L	LEC	1		TR	9:00- 10:50A	DODD 78	HELLWIG, C.	50	20	SO	4.0
		RESTRIC: ECONOMICS GRADUATE STUDENTS												
202B	BUSINESS CYCLES	Y	80-010-200L	LEC	1		MW	2:00- 3:30P	DODD 78	ATKESON, A.G.	50	20	SO	4.0
		RESTRIC: ECONOMICS GRADUATE STUDENTS												
203B	SINGLE EQUATN MODLS	Y	80-022-200L	LEC	1		MW	9:00- 10:20A	PUB AFF 2250	HAHN, J.	60	20	SO	4.0
		RESTRIC: ECONOMICS GRADUATE STUDENTS												
204B	APPLIC OF ECON THRY	Y	80-032-200L	SEM	1		W	12:00- 1:20P	PUB AFF 4240	COSTA, D.L.	20	30	SU	4.0
		RESTRIC: ECONOMICS GRADUATE STUDENTS												
M204M	PHARMCTCL ECON&PLCY	Y	80-047-200L	SEM	1		R	4:30- 6:30P	PUB HLT 16059	SCHWEITZER, S.O.	20	30		1.0
		SAME AS: HLT SER M204B												
		RESTRIC: ECONOMICS GRADUATE STUDENTS												
207	HIST-ECONMC THOUGHT	Y	80-045-200L	LEC	1		R	11:00- 1:30P	BUNCHE 9294	OSTROY, J.M.	20	30	SO	4.0
		RESTRIC: ECONOMICS GRADUATE STUDENTS												
211B	UNCRNTNTY&INFO&GAMES	Y	80-071-200L	LEC	1		MW	11:00- 12:15P	BUNCHE 9294	OBARA, I.	20	30	SO	4.0
		RESTRIC: ECONOMICS GRADUATE STUDENTS												
213B	GNRL EQLBRM&GM THRY	Y	80-091-200L	LEC	1		TR	4:30- 5:45P	BUNCHE 9294	PYCIA, M.G.	20	30	SO	4.0
		RESTRIC: ECONOMICS GRADUATE STUDENTS												
218B	SEM-ECONOMIC THEORY	Y	80-110-200L	SEM	1		M	3:30- 4:20P	BUNCHE 9383	COPIC, J.	20	30	SU	4.0
		RESTRIC: ECONOMICS GRADUATE STUDENTS												

CATALOG NUMBER	COURSE TITLE	ENF REQ	IM ID NUMBER	CLS TYP	SEC	FEE	DAYS	TIME	BUILDING/ ROOM	INSTRUCTOR	ENRL CAP	XC	CR TP	UNITS
219B	ECON THRY&MATH ECON	Y	80-113-200L	LEC	1		R	3:30- 4:50P	BUNCHE 9383	COPIE, J.	40	30	SU	4.0
			RESTRICT: ECONOMICS GRADUATE STUDENTS											
221B	MONETARY ECON II	Y	80-126-200L	LEC	1		MW	1:00- 2:15P	BUNCHE 9294	OHANIAN, L.	40	30	SO	4.0
			RESTRICT: ECONOMICS GRADUATE STUDENTS											
221D	MONETARY ECON IV	Y	80-128-200L	LEC	1		TBA			BURSTEIN, A.T.	0	30	SO	4.0
			RESTRICT: ECONOMICS GRADUATE STUDENTS											
228B	SEM-MONETARY ECON	Y	80-167-200L	SEM	1		T	12:00- 1:30P	BUNCHE 9383	BUERA, F.J.	40	30	SU	4.0
			RESTRICT: ECONOMICS GRADUATE STUDENTS											
229B	WKSHP-MONETARY ECON	Y	80-173-200L	LEC	1		M	11:40- 12:55P	BUNCHE 9383	BUERA, F.J.	30	30	SU	4.0
			RESTRICT: ECONOMICS GRADUATE STUDENTS											
231B	SYSTEM MODELS	Y	80-188-200L	LEC	1		TR	9:00- 11:50A	BUNCHE 9383	HAHN, J.	20	30	SO	4.0
			RESTRICT: ECONOMICS GRADUATE STUDENTS											
232E	TOPICS-ECONOMETRICS	Y	80-198-200L	LEC	1		TR	10:30- 11:50A	BUNCHE	THE STAFF	30	30	SO	4.0
			RESTRICT: ECONOMICS GRADUATE STUDENTS											
232M	TOPICS-ECONOMETRICS	Y	80-200-200L	LEC	1		TR	6:00- 7:20P	BUNCHE 9383	CASANOVA RIVAS, M.	40	30	SO	4.0
			RESTRICT: ECONOMICS GRADUATE STUDENTS											
238B	PROSEM-ECONOMETRICS	Y	80-229-200L	SEM	1		R	12:00- 12:50P	BUNCHE 9383	MATZKIN, R.L.	40	30	SU	4.0
			RESTRICT: ECONOMICS GRADUATE STUDENTS											
239B	WRKSH-P-ECONOMETRICS	Y	80-235-200L	LEC	1		W	4:00- 5:20P	BUNCHE 9294	MATZKIN, R.L.	40	30	SU	4.0
			RESTRICT: ECONOMICS GRADUATE STUDENTS											
242	ECON HIST OF THE US	Y	80-254-200L	LEC	1		MW	9:30- 10:50A	BUNCHE 9383	BOUSTAN, L.M.	30	30	SO	4.0
			RESTRICT: ECONOMICS GRADUATE STUDENTS											
C246B	ECONOMIC HISTORY	Y	80-284-200L	SEM	1		W	2:00- 3:30P	BUNCHE 9383	LAMOREAUX, N.R.	20	30	SU	4.0
			RESTRICT: ECONOMICS GRADUATE STUDENTS											
248B	ECONOMIC HISTORY	Y	80-311-200L	SEM	1		T	12:30- 1:50P	BUNCHE 9294	LAMOREAUX, N.R.	20	30	SU	4.0
			RESTRICT: ECONOMICS GRADUATE STUDENTS											
261B	LABOR ECONOMICS II	Y	80-377-200L	LEC	1		R	1:00- 3:20P	BUNCHE 9383	BOUSTAN, L.M.	20	30	SO	4.0
			RESTRICT: ECONOMICS GRADUATE STUDENTS											
262F	PBLC SCTR MICROECON	Y	80-372-200L	LEC	1		T	10:30- 1:20P	BUNCHE 2249	MANOLI, D.S.	20	30	SO	4.0
			RESTRICT: ECONOMICS GRADUATE STUDENTS											
268B	SEM-LABOR&POPULATN	Y	80-413-200L	SEM	1		M	1:00- 2:20P	BUNCHE 9383	BOUSTAN, L.M.	30	30	SU	4.0
			RESTRICT: ECONOMICS GRADUATE STUDENTS											
269B	WORKSHOP-LABOR ECON	Y	80-421-200L	LEC	1		T	3:30- 4:50P	BUNCHE 9383	BOUSTAN, L.M.	40	30	SU	4.0
			RESTRICT: ECONOMICS GRADUATE STUDENTS											
271B	IND ORG&PRC PLC®	Y	80-428-200L	LEC	1		W	5:30- 7:50P	BUNCHE 9294	SNIDER, C.A.	24	30	SO	4.0
			RESTRICT: ECONOMICS GRADUATE STUDENTS											
278B	INDSTR L ORGN®LTN	Y	80-473-200L	SEM	1		W	12:30- 1:25P	BUNCHE 9383	ACKERBERG, D.A.	24	30	SU	4.0
			RESTRICT: ECONOMICS GRADUATE STUDENTS											
279B	WRKSH-P-BUSINESS ORG	Y	80-479-200L	LEC	1		TBA			ACKERBERG, D.A.	20	30	SU	4.0
			RESTRICT: ECONOMICS GRADUATE STUDENTS											
281B	INTERNATNL FINANCE	Y	80-488-200L	LEC	1		W	5:00- 7:50P	BUNCHE 9383	TORNELL, A.	30	30	SO	4.0
			RESTRICT: ECONOMICS GRADUATE STUDENTS											
C285B	INTERNATIONAL ECON	Y	80-511-201L	SEM	1		TBA			TORNELL, A.	20	30	SU	4.0
			RESTRICT: ECONOMICS GRADUATE STUDENTS											
288B	INTRNTL&DEVELP ECON	Y	80-527-200L	SEM	1		R	2:00- 2:50P	BUNCHE 9294	TORNELL, A.	33	30	SU	4.0
			RESTRICT: ECONOMICS GRADUATE STUDENTS											
298B	ASSET PRICING	Y	80-585-200L	SEM	1		T	10:00- 11:50A	BUNCHE 9294	ELICKSON, B.C.	2	30	SU	4.0
			RESTRICT: ECONOMICS GRADUATE STUDENTS											
495	TCHING-COLLEGE ECON	Y	80-775-200L	SEM	1		F	11:00- 11:50A	BUNCHE 2249	WRIGHT, M.L.	24	30	SU	2.0
			RESTRICT: ECONOMICS GRADUATE STUDENTS											

EDUCATION

92E	EVAL-PEER MENTORING	Y	83-275-200L	SEM	1		R	2:00- 4:45P	COVEL 203	BARBEE, B.L.	50	30	SO	4.0
			RESTRICT: INSTRUCTOR CONSENT											
92F	UG ACADEMIC SUCCESS	Y	-----	LEC	1		M	9:00- 10:20A	DE NEVE P350	BARBEE, B.L.	208	30	LG	2.0
		Y	183-282-201	DIS	1A		W	9:00- 10:20A	COVEL 203		13			0.0
		Y	183-282-202	DIS	1B		W	9:00- 10:20A	COVEL 214		13			0.0
		Y	183-282-203	DIS	1C		W	9:00- 10:20A	COVEL 211		13			0.0
		Y	183-282-204	DIS	1D		W	9:00- 10:20A	COVEL 215		13			0.0
		Y	183-282-205	DIS	1E		W	9:00- 10:20A	COVEL 219		13			0.0
		Y	183-282-206	DIS	1F		W	9:00- 10:20A	COVEL 225		13			0.0
		Y	183-282-207	DIS	1G		W	9:00- 10:20A	COVEL 229		13			0.0
		Y	183-282-208	DIS	1H		R	4:00- 5:20P	COVEL 229		13			0.0
		Y	183-282-209	DIS	1I		R	4:00- 5:20P	COVEL 207		13			0.0
		Y	183-282-210	DIS	1J		R	4:00- 5:20P	COVEL 211		13			0.0
		Y	183-282-211	DIS	1K		R	4:00- 5:20P	COVEL 215		13			0.0
		Y	183-282-212	DIS	1L		R	4:00- 5:20P	COVEL 219		13			0.0
		Y	183-282-213	DIS	1M		R	4:00- 5:20P	COVEL 225		13			0.0
		Y	183-282-214	DIS	1N		R	4:00- 5:20P	COVEL 222		13			0.0
		Y	183-282-215	DIS	1O		R	4:00- 5:20P	COVEL 224		13			0.0
		Y	183-282-216	DIS	1P		R	4:00- 5:20P	COVEL 226		13			0.0
		Y	183-282-217	DIS	1Q		R	4:00- 5:20P	COVEL 214		13			0.0
M102	MEX-AM&THE SCHOOLS	Y	83-348-200L	SEM	1		R	5:00- 8:50P	MOORE 2120	GARCIA, D.G.	20	30	SO	4.0
			RESTRICT: EDUCATION MINORS											
M108	SOCIOLOGY OF EDUC	Y	-----	LEC	1		MW	10:00- 11:50A	BUNCHE 1209B	YUAN, A.H.	30	30	LG	5.0
			SAME AS: SOCIOL M175											
			RESTRICT: EDUCATION MINORS											
		Y	183-368-201	DIS	1A		M	12:00- 12:50P	PUB AFF 1329		5			0.0
		Y	183-368-202	DIS	1B		M	2:00- 2:50P	PUB AFF 2214		5			0.0
		Y	183-368-203	DIS	1C		M	3:00- 3:50P	PUB AFF 2214		5			0.0
		Y	183-368-204	DIS	1D		W	9:00- 9:50A	HAINES A25		5			0.0
		Y	183-368-205	DIS	1E		W	1:00- 1:50P	PUB AFF 2232		5			0.0
		Y	183-368-206	DIS	1F		W	4:00- 4:50P	PUB AFF 2232		5			0.0
123	TEACHING PROFESSION	Y	83-438-200L	SEM	1		TR	1:00- 2:50P	MOORE 2120	BAILIS, P.G.	30	30	LG	5.0
C126	EDUCATNL ANTHROPLEY	Y	83-455-101L	SEM	1		M	1:00- 4:50P	MOORE 1048	ERICKSON, F.D.	20	30	LG	5.0
127	EDUCATIONAL PSYCH	Y	83-462-101L	SEM	1		TR	9:00- 10:50A	MOORE 3320	BAILIS, P.G.	30	30	LG	5.0
			RESTRICT: EDUCATION MINORS											
131	AMER ED-HIST&CULTRE	Y	83-486-201L	SEM	1		T	1:00- 4:50P	MOORE 3030	COHEN, S.	21	30	LG	5.0
M145B	RESTORING CIVILITY	Y	83-571-200L	LEC	1		F	11:00- 2:50P	MOORE 3140	WILMS, W.W.	15	30	LG	4.0
			SAME AS: CHICANO M174B											
			RESTRICT: INSTRUCTOR CONSENT											

CATALOG NUMBER	COURSE TITLE	ENF REQ	IM ID NUMBER	CLS TYP	SEC	FEE	DAYS	TIME	BUILDING/ ROOM	INSTRUCTOR	ENRL CAP	XC	CR TP	UNITS
147	LGBT ISSUES-ED&LAW	Y	83-584-200L	LEC	1		WF	11:00- 12:50P	MOORE 3320	BIEGEL, S.	30	30	LG	4.0
150	STUDENT DEVELOPMENT	Y	83-600-200L	SEM	1		TBA			PIZZOLATO, J.E.	30	30	PN	2.0
			83-600-201L	SEM	2		TBA			PIZZOLATO, J.E.	30	30	PN	2.0
CM178	MEDIA LIT&POL-GENDR	Y	83-768-100L	SEM	1		T	1:00- 4:50P	MOORE	HAMMER, R.	8	30	LG	4.0
CM178L	MEDIA LIT&GENDR-LAB	Y	83-769-100L	LAB	1		R	4:30- 5:50P	POWELL 320	HAMMER, R.	8	30	LG	2.0
M182C	CULTR&COMMÐNGPHY	Y	83-794-201L	FLD	1		TBA			ALI, A.I.	10	30	LG	2.0
			83-794-202L	FLD	2		TBA			ALI, A.I.	10	30	LG	2.0
M183C	CULTR&COMMÐNGPHY	Y	83-803-201L	FLD	1		MW	2:00- 4:20P		ALI, A.I.	10	30	LG	3.0
			83-803-202L	FLD	2		TW	2:00- 4:20P		ALI, A.I.	10	30	LG	3.0
M186	UNEQUAL EDUCATION	Y	83-816-201L	LEC	1		MW	10:00- 11:50A	FRANZ 1260	ORFIELD, G.A.	60	03	LG	4.0
187	VARIABLE TOPICS	Y	83-822-200L	SEM	1		TBA			MORRELL, E.D.	40	30	LG	5.0
	Education 187, seminar 1:													
			83-822-203L	SEM	3		MW	11:00- 12:50P	MOORE 2120	ALLEN, W.R.	21	30	LG	5.0
			83-822-204L	SEM	4		W	1:00- 4:50P	ROYCE 162	CATTERALL, J.S.	30	30	LG	5.0
			83-822-205L	SEM	5		TR	1:00- 2:50P	MOORE 3140	ALKIN, M.C.	30	30	LG	5.0
188SA	INDIV STD FOR USIE	Y	83-824-201L	TUT	1		VAR			STIGLER, J.W.	0	30	LG	2.0
M194C	CULTR&COMM&HUMN DEV	Y	83-572-200L	SEM	1		TR	11:00- 12:50P	MOORE 3320	ORELLANA, M.E.	30	30	LG	5.0
204C	EDUC&NATNL DEVLPMNT	Y	83-057-201L	LEC	1		W	5:00- 8:50P	MOORE 3021	OMWAMI, E.S.	20	30	SO	4.0
204D	MIN ED CRS-CUL PRSP	Y	83-061-201L	LEC	1		W	5:00- 8:50P	MOORE 2120	SOLORZANO, D.G.	20	30	SO	4.0
209C	RSCH&EVAL-HIGH EDUC	Y	83-119-200L	LEC	1		T	9:00- 12:50P	MOORE 3021	SAX, L.J.	20	30	LG	4.0
217B	CGNTV DVLPMNT&EDCTN	Y	83-805-200L	LEC	1		TBA			SANDOVAL, W.A.	20	30	SO	4.0
222B	PARTPNT-OBS FLD MTH	Y	83-215-200L	LEC	1		T	1:00- 4:50P	MOORE 3320	ERICKSON, F.D.	40	30	LG	4.0
225A	ISS-ED EXCPTL INDIV	Y	83-223-200L	LEC	1		M	9:00- 12:50P	MOORE 3140	KASARI, C.L.	20	30	SO	4.0
229	SEM-URBAN SCHOOLING	Y	83-226-201L	SEM	1		TBA			ROGERS, J.S.	20	30	LG	4.0
	Education 229, seminar 1:													
			83-226-202L	SEM	2		M	5:00- 8:50P	MOORE 3021	MCLAREN, P.L.	20	30	LG	4.0
	Education 229, seminar 2:													
230B	LINEAR STAT MODELS	Y	83-240-201L	LEC	1		MW	1:00- 2:50P	FRANZ 2258A	WEBB, N.M.	60	30	LG	4.0
230BL	LINEAR STAT MOD LAB	Y	83-286-201L	LAB	1		M	3:00- 3:50P	GSEIS 118	WEBB, N.M.	20	30	SU	1.0
			83-286-202L	LAB	2		W	12:00- 12:50P	GSEIS 118	WEBB, N.M.	20	30	SU	1.0
233	PROFESSIONL WRITING	Y	83-264-200L	LEC	1		T	9:00- 12:50P	MOORE 2016	ROSE, M.A.	10	30	LG	4.0
250B	ORG ANA-HIGHER ED	Y	83-348-200L	LEC	1		F	9:00- 12:50P	MOORE 2016	SANTOS, J.L.	20	30	LG	4.0
M253A	SEM CUR PROB CMP ED	Y	83-385-201L	SEM	1		M	1:00- 4:50P	MOORE 2120	TORRES, C.A.	12	30	SO	4.0
263	SEMINAR-HIGHER EDUC	Y	83-478-202L	SEM	2		W	9:00- 12:50P	MOORE 3030	HURTADO, S.	20	30	SO	4.0
	Education 263, seminar 2:													
			83-478-203L	SEM	3		M	9:00- 12:50P	MOORE 3030	WAGONER, R.L.	20	30	SO	4.0
	Education 263, seminar 3:													
272	ED POLICY&PRACTICE	Y	83-505-201L	DIS	1		VAR			KRATZER, C.C.	0	30	LG	4.0
274	RSCH AFTR EURCNTRSM	Y	83-473-201L	LEC	1		M	1:00- 4:50P	MOORE 2137	HARDING, S.	15	30	LG	4.0
275	RACE AND EDUCATION	Y	83-513-201L	SEM	1		T	9:00- 12:50P	MOORE 3140	HOWARD, T.C.	20	30	LG	4.0
CM278	MEDIA LIT&POL-GENDR	Y	83-464-200L	SEM	1		T	1:00- 4:50P	MOORE	HAMMER, R.	10	30	LG	4.0
CM278L	MEDIA LIT&GENDR-LAB	Y	83-444-200L	LAB	1		R	4:30- 5:50P	POWELL 320	HAMMER, R.	10	30	LG	2.0
M285	CULTURE&BRAIN&DEVL P	Y	83-442-200L	SEM	1		R	12:00- 1:20P		DAPRETTO, M.	5	30	SU	1.0
M286	CULTR&BRAIN&DEVL PNT	Y	83-828-200L	SEM	1		R	12:00- 2:50P		DAPRETTO, M.	5	30	SO	4.0
M298B	RELATNSHP SCI FORUM	Y	83-426-200L	SEM	1		T	12:00- 1:20P	FRANZ 5461	PEPLAU, L.A.	5	30	SU	2.0
299B	RSRCH PRACTICM EDUC	Y	83-590-202L	CLI	2		R	11:00- 12:50P	MOORE 2016	ROSE, M.A.	15	30	SO	4.0-8.0
			83-590-203L	CLI	3		M	1:00- 4:50P	MOORE 3021	CHANG, M.J.	20	30	SO	4.0-8.0
			83-590-205L	CLI	5		T	1:00- 4:50P	MOORE 2016	GANDARA, P.C.	20	30	SO	4.0-8.0
299C	RSRCH PRACTICM EDUC	Y	83-591-201L	CLI	1		T	9:00- 12:50P	MOORE 3030	CHRISTIE, C.A.	20	30	SO	4.0-8.0
320B	SEGNDRY CNTNT&LITRC	Y	83-038-204L	LEC	4		VAR			PARK, J.J.	21	30	SU	3.0
			83-038-205L	LEC	5		VAR			NAVA-LANDEROS, I.	21	30	SU	3.0
330B	STUDENT TEACHING	Y	83-838-206L	FLD	6		VAR			PARK, J.J.	21	30	SU	4.0-8.0
			83-838-207L	FLD	7		VAR			NAVA-LANDEROS, I.	21	30	SU	4.0-8.0

CATALOG NUMBER	COURSE TITLE	ENF REQ	IM ID NUMBER	CLS TYP	SEC	FEE	DAYS	TIME	BUILDING/ ROOM	INSTRUCTOR	ENRL CAP	XC	CR TP	UNITS	
M116L	DIGITAL DESIGN LAB	Y	90-511-201L	LAB	1		MW	10:00- 11:50A	BOELTER 3424	SARRAFZADEH, M.	0	27	LG	2.0	
			SAME AS: COM SCI M152A												
M117	NETWRK-PHYSCL LAYER	Y	90-511-202L	LAB	2		MW	2:00- 3:50P	BOELTER 3424	SARRAFZADEH, M.	0	27	LG	2.0	
		Y	-----	LEC	1		MW	4:00- 5:50P	BOELTER 3704	GERLA, M.	0	30	LG	4.0	
			SAME AS: COM SCI M117												
			RESTRICT: ALL UG ENGR MAJORS, MATH-COMP, CYBERNT												
		Y	190-402-201	DIS	1A		W	10:00- 11:50A	BOELTER 3704		0			0.0	
		Y	190-402-202	DIS	1B		W	12:00- 1:50P	BOELTER 3704		0			0.0	
121B	PRIN-SEMICON DEVICE	Y	-----	LEC	1		TR	2:00- 3:50P	BOELTER 5249	CHUI, C.O.	90	15	LG	4.0	
			RESTRICT: ALL UG ENGR MAJORS, MATH-COMP, CYBERNT												
		Y	190-576-201	DIS	1A		M	4:00- 4:50P	BOELTER 4413		22			0.0	
		Y	190-576-202	DIS	1B		R	8:00- 8:50A	BOELTER 5419		22			0.0	
		Y	190-576-203	DIS	1C		F	8:00- 8:50A	BOELTER 5420		23			0.0	
		Y	190-576-204	DIS	1D		W	2:00- 2:50P	BOTANY 325		23			0.0	
123B	FUNDMNT-SOLID ST II	Y	90-587-200L	LEC	1		TR	2:00- 3:50P	BOELTER 5436	HUFFAKER, D.L.	23	15	LG	4.0	
			RESTRICT: ALL UG ENGR MAJORS, MATH-COMP, CYBERNT												
128	NANOELECTRONICS	Y	-----	LEC	1		MW	4:00- 5:50P	BOELTER 5273	KHITUN, A.G.	25	09	LG	4.0	
			RESTRICT: ALL UG ENGR MAJORS, MATH-COMP, CYBERNT												
		Y	90-611-201L	DIS	1A		F	2:00- 2:50P	BOELTER 5272		25			0.0	
131A	PROBABILITY	Y	-----	LEC	1		MW	8:00- 9:50A	FRANZ 1260	ROYCHOWDHURY, V.P.	122	01	LG	4.0	
			RESTRICT: ALL UG ENGR MAJORS, MATH-COMP, CYBERNT												
		Y	190-625-201	DIS	1A		W	4:00- 4:50P	BOELTER 5422		31			0.0	
		Y	190-625-202	DIS	1B		R	3:00- 3:50P	MS 5137		30			0.0	
		Y	190-625-203	DIS	1C		F	11:00- 11:50A	BOELTER 5273		31			0.0	
		Y	190-625-204	DIS	1D		R	1:00- 1:50P	BOELTER 5420		30			0.0	
132A	COMMUNICATN SYSTEMS	Y	-----	LEC	1		MW	4:00- 5:50P	KNSY PV 1200B	YAO, K.	97	09	LG	4.0	
			RESTRICT: ALL UG ENGR MAJORS, MATH-COMP, CYBERNT												
		Y	190-630-201	DIS	1A		W	1:00- 1:50P	BOELTER 5252		33			0.0	
		Y	190-630-202	DIS	1B		T	2:00- 2:50P	BOELTER 4283		32			0.0	
		Y	190-630-203	DIS	1C		F	1:00- 1:50P	BOELTER 9436		32			0.0	
132B	DATA CMNCTN&TELECOM	Y	90-631-280L	LEC	80		UNSCHE			RUBIN, I.	0	30	LG	4.0	
			RESTRICT: EE AND CYBER UNDERGRADS												
141	PRINC-FEEDBK CONTRL	Y	-----	LEC	1		TR	8:00- 9:50A	BOELTER 3400	TABUADA, P.	90	11	LG	4.0	
			RESTRICT: ALL UG ENGR MAJORS, MATH-COMP, CYBERNT												
		Y	190-675-201	DIS	1A		F	10:00- 10:50A	BOELTER 5273		30			0.0	
		Y	190-675-202	DIS	1B		R	4:00- 4:50P	BOELTER 4283		30			0.0	
		Y	190-675-203	DIS	1C		F	1:00- 1:50P	ROLFE 3126		30			0.0	
142	LNEAR SYS-STATE SPC	Y	-----	LEC	1		MW	10:00- 11:50A	BOELTER 5280		25	03	LG	4.0	
		Y	90-680-201L	DIS	1A		F	10:00- 10:50A	BOELTER 5280		25			0.0	
163A	INTRO MICROWV CRCTS	Y	-----	LEC	1		MW	8:00- 9:50A	BOELTER 5264		25	01	LG	4.0	
		Y	90-785-201L	DIS	1A		R	10:00- 10:50A	MOORE 1003		25			0.0	
163C	ACTIV MICROWV CRCTS	Y	90-788-200L	LEC	1		TR	4:00- 5:50P	BOELTER 5436	WANG, Y.	26	16	LG	4.0	
			RESTRICT: ALL UG ENGR MAJORS, MATH-COMP, CYBERNT												
164L	MICROWV WIRELSS LAB	Y	-----	LEC	1		T	10:00- 11:50A	ROYCE 166	ITOH, T.	6	13	LG	2.0	
			RESTRICT: ALL UG ENGR MAJORS, MATH-COMP, CYBERNT												
		Y	90-802-201L	LAB	1A		F	12:00- 3:50P	ENGR IV 64132		6			0.0	
M171L	DATA COMM SSTMS LAB	Y	90-836-200L	LAB	1		T	10:00- 1:50P	BOELTER 3704	DZHANIDZE, R.P.	15	13	LG	2.0-4.0	
			SAME AS: COM SCI M171L												
			RESTRICT: ALL UG ENGR MAJORS, MATH-COMP, CYBERNT												
173	PHOTONIC DEVICES	Y	-----	LEC	1		TR	10:00- 11:20A	BOELTER 9436	LIU, J.M.	25	13	LG	4.0	
			RESTRICT: ALL UG ENGR MAJORS, MATH-COMP, CYBERNT												
		Y	90-845-201L	DIS	1A		M	12:00- 12:50P	BOELTER 4283		25			0.0	
173D	PHOTONCS&COMM DESGN	Y	90-848-200L	LEC	1		R	1:00- 4:50P	ENGR IV 53133		12	16	LG	4.0	
			RESTRICT: ALL UG ENGR MAJORS, MATH-COMP, CYBERNT												
181D	ROBOTIC SYSTMS DSGN	Y	-----	LEC	1		T	4:00- 5:50P	ENGR IV 44110	SRIVASTAVA, M.B.	20	15	LG	4.0	
			RESTRICT: ALL UG ENGR MAJORS, MATH-COMP, CYBERNT												
		Y	90-789-201L	LAB	1A		R	2:00- 5:50P	ENGR IV 44110		20			0.0	
184DB	GROUP PROJCT DESIGN	Y	-----	LAB	1		T	6:00- 7:50P	BOELTER 5436		20	30	LG	2.0	
		Y	90-804-201L	DIS	1A		R	6:00- 7:50P	BOELTER 5436		20			0.0	
201A	VLSI DESGN AUTOMATN	Y	94-009-280L	LEC	80		UNSCHE				0	30	LG	4.0	
			RESTRICT: ON-LINE MASTERS PROGRAM												
201C	VLSI MODELING	Y	94-008-200L	LEC	1		TR	12:00- 1:50P	BOELTER 5272		25	14	LG	4.0	
			RESTRICT: GRADUATE STUDENTS												
		Y	94-008-280L	LEC	80		UNSCHE			HE, L.	35	30	LG	4.0	
			RESTRICT: ON-LINE MASTERS PROGRAM												
202C	NTWRK EMBEDDED SSTM	Y	-----	LEC	1		MW	2:00- 3:50P	BOELTER 5280	KAISER, W.J.	30	07	LG	4.0	
			RESTRICT: GRADUATE STUDENTS												
		Y	94-011-201L	LAB	1A		T	2:00- 3:50P	ENGR IV 44110	KAISER, W.J.	30			0.0	
M208B	APPLIED MATH-ENGR	Y	94-048-200L	LEC	1		MW	2:00- 3:50P	BOELTER 4283		12	07	SO	4.0	
			SAME AS: MATH M268A												
			RESTRICT: GRADUATE STUDENTS												
209AS	TPC-CRCTS&EMBED SYS	Y	94-046-201L	LEC	1		TR	4:00- 5:50P	BOELTER 5280	GUPTA, P.	20	30	SO	4.0	
			RESTRICT: GRADUATE STUDENTS												
210A	ADAPTIVE FILTERING	Y	94-025-200L	LEC	1		MW	4:00- 5:50P	BOELTER 5264	SAYED, A.H.	30	09	LG	4.0	
			RESTRICT: GRADUATE STUDENTS												
		Y	94-025-280L	LEC	80		UNSCHE			SAYED, A.H.	0	30	LG	4.0	
			RESTRICT: ON-LINE MASTERS PROGRAM												
M214A	DIGITL SPEECH PRCSS	Y	94-050-200L	LEC	1		MW	10:00- 11:50A	KNSY PV 1200B	ALWAN, A.A.	30	03	LG	4.0	
			SAME AS: BIOMED M214A												
			RESTRICT: GRADUATE STUDENTS												
		Y	94-050-280L	LEC	80		UNSCHE			ALWAN, A.A.	0	30	LG	4.0	
			RESTRICT: ON-LINE MASTERS PROGRAM												
215C	RF CIRCUITS&SYSTEMS	Y	94-065-200L	LEC	1		MW	4:00- 5:50P	BOELTER 2760	RAZAVI, B.	40	09	LG	4.0	
			RESTRICT: EE GRADUATE STUDENTS												
		Y	94-065-280L	LEC	80		UNSCHE			RAZAVI, B.	0	30	LG	4.0	
			RESTRICT: ON-LINE MASTERS PROGRAM												
M217	BIOMEDICAL IMAGING	Y	94-098-200L	LEC	1		MW	4:00- 5:20P	BOELTER 5419	OZCAN, A.	25	09	LG	4.0	
			SAME AS: BIOMED M217												
			RESTRICT: GRADUATE STUDENTS												
218	NTWRK ECON&GAM THRY	Y	94-107-200L	LEC	1		TR	4:00- 5:50P	BOELTER 5273		25	16	LG	4.0	
221B	PHYCS-SEMICONDUCT 2	Y	94-120-200L	LEC	1		TR	2:00- 3:50P	BOELTER 5252	WOO, J.C.	20	15	LG	4.0	
			RESTRICT: GRADUATE STUDENTS												

CATALOG NUMBER	COURSE TITLE	ENF REQ	IM ID NUMBER	CLS TYP	SEC	FEE	DAYS	TIME	BUILDING/ ROOM	INSTRUCTOR	ENRL CAP	XC	CR TP	UNITS
224	SOLID ST ELCTRNC II	Y	94-131-200L	LEC	1		MW	4:00- 5:50P	BOELTER 5252	WANG, K.L.	25	30	LG	4.0
RESTRICT: GRADUATE STUDENTS														
230B	DIGITAL CMMNCTN SYS	Y	94-173-200L	LEC	1		TR	2:00- 3:50P	BOELTER 5280	DANESHAD, B.	30	15	LG	4.0
RESTRICT: GRADUATE STUDENTS														
231A	CHNNL&SOURCE CODING	Y	94-178-200L	LEC	1		MW	2:00- 3:50P	BOELTER 5436	DOLECEK, L.	40	07	LG	4.0
RESTRICT: GRADUATE STUDENTS														
232B	TELCOM SWCH&QUE SYS	Y	94-185-200L	LEC	1		MW	10:00- 11:50A	BOELTER 5420	RUBIN, I.	30	30	LG	4.0
RESTRICT: GRADUATE STUDENTS														
236B	CONVEX OPTIMIZATION	Y	94-212-200L	LEC	1		TR	10:00- 11:50A	BOELTER 5440	VANDENBERGHE, L.	48	13	LG	4.0
RESTRICT: GRADUATE STUDENTS														
239AS	SIGNALS AND SYSTEMS	Y	94-229-201L	LEC	1		TR	12:00- 1:50P	BOELTER 5419	VAN DER SCHAAR, M.	30	30	SO	4.0
RESTRICT: GRADUATE STUDENTS														
		Y	94-229-202L	LEC	2		TR	4:00- 5:50P	BOELTER 4413	LEE, J.H.	30	30	SO	4.0
RESTRICT: GRADUATE STUDENTS														
M250B	MEMS FABRICATION	Y	94-303-200L	LEC	1		MW	10:00- 11:50A	GEOLOGY 3656	CHIOU, P.	10	03	LG	4.0
SAME AS: BIOMED M250B,MECH&AE M280B														
RESTRICT: GRADUATE STUDENTS														
M255	NEUROENGINEERING	Y	94-330-200L	LEC	1		TR	4:00- 5:50P	BOELTER 5264	MARKOVIC, D.	20	30	LG	4.0
SAME AS: BIOMED M260														
RESTRICT: GRADUATE STUDENTS														
M257	NANOSCIENCE	Y	94-342-200L	LEC	1		MW	2:00- 3:50P	BOELTER 9436	CHEN, Y.	10	07	LG	4.0
SAME AS: MECH&AE M287														
RESTRICT: GRADUATE STUDENTS														
261	MCRVW&MLMTR WV CRCT	Y	94-358-200L	LEC	1		MW	10:00- 11:50A	BOELTER 5272	ITOH, T.	20	30	LG	4.0
RESTRICT: GRADUATE STUDENTS														
295	TECHNICAL WRITING	Y	94-570-200L	LEC	1		T	10:00- 11:50A	BOELTER 5514	WATSON, D.C.	13	30	SU	2.0
RESTRICT: EE GRADUATE STUDENTS														
297	TOPICS IN ELEC ENGR	Y	94-582-200L	SEM	1		M	1:00- 1:50P	ENGR IV 54134	SRIVASTAVA, M.B.	60	30	SU	1.0
RESTRICT: GRADUATE STUDENTS														

Electrical Engineering 297, seminar 1:

ENGINEERING AND APPLIED SCIENCE

Engineering

A per-unit Instructional Enhancement Fee is assessed on HSSEAS undergraduate nontutorial classes and HSSEAS graduate nontutorial classes taught concurrently with undergraduate classes. See the Miscellaneous Fee Chart at <http://www.registrar.ucla.edu/fees/> for fee amounts. Students who enroll in upper division HSSEAS courses without completing the prerequisites are subject to disenrollment after the second class meeting. If necessary, consult an HSSEAS counselor in 6426 Boelter Hall.

M10A	COMPLEX SYSTEMS SCI	Y	86-030-200L	LEC	1		MWF	10:00- 11:20A	POWELL 320B	BRAGIN, J.S.	8	30	LG	5.0
SAME AS: HUM CS M10A														
RESTRICT: ALL UG ENGINEERING MAJORS														
98	CAREERS-ENGINEERING	Y	86-294-200L	SEM	1		W	4:00- 5:50P	WGYOUNG CS76	SILVERSTEIN, R.L.	200	30	PN	2.0
111	FINANCE&MARKETING	Y	-----	LEC	1		MW	6:00- 7:50P	PAB 1425	KING, B.D.	187	20	LG	4.0
RESTRICT: ALL UG ENGINEERING MAJORS, SENIORS ONLY														
		Y	186-367-201	DIS	1A		F	9:00- 9:50A	BOELTER 5422		33			0.0
		Y	186-367-202	DIS	1B		F	10:00- 10:50A	BOELTER 5422		33			0.0
		Y	186-367-203	DIS	1C		F	11:00- 11:50A	BOELTER 5420		31			0.0
		Y	186-367-204	DIS	1D		F	1:00- 1:50P	BOELTER 5420		31			0.0
		Y	186-367-205	DIS	1E		F	2:00- 2:50P	BOELTER 5420		30			0.0
		Y	186-367-206	DIS	1F		F	3:00- 3:50P	BOELTER 5420		30			0.0
112	ENTREPRENEURSHIP	Y	-----	LEC	1		TR	4:00- 5:50P	LAKRETZ 110	BRISTOW, D.K.	174	16	LG	4.0
		Y	186-377-201	DIS	1A		F	9:00- 9:50A	BOELTER 4413		29			0.0
		Y	186-377-202	DIS	1B		F	10:00- 10:50A	BOELTER 5420		29			0.0
		Y	186-377-203	DIS	1C		F	11:00- 11:50A	BOELTER 5419		29			0.0
		Y	186-377-204	DIS	1D		F	1:00- 1:50P	BOELTER 4413		29			0.0
		Y	186-377-205	DIS	1E		F	2:00- 2:50P	BOELTER 4283		29			0.0
		Y	186-377-206	DIS	1F		F	3:00- 3:50P	BOELTER 9436		29			0.0
180	COMPLEX SYSTEMS	Y	-----	LEC	1		TR	4:00- 5:50P	BOELTER 5440	PAO, P.S.	0	30	LG	4.0
RESTRICT: ALL UG ENGINEERING MAJORS, JUNIORS AND ABOVE														
		Y	86-780-201L	DIS	1A		T	6:00- 6:50P	BOELTER 5440	PAO, P.S.	40			0.0
For Engineering 183EW, there is a maximum of 20 students per discussion section. Students MUST attend the section in which they are enrolled; they cannot enroll in one section and attend another. Students cannot move from one section to another once the term begins.														
183EW	ENGINEERING&SOCIETY	Y	-----	LEC	1		MW	8:00- 9:50A	BOELTER 3400	WELTMAN, G.	140	27	LG	4.0
RESTRICT: UG SCHOOL OF ENGINEERING STUDENTS														
		Y	186-799-201	DIS	1A		T	10:00- 12:50P	BOELTER 4283		20			0.0
		Y	186-799-202	DIS	1B		T	1:00- 3:50P	BOELTER 5422		20			0.0
		Y	186-799-203	DIS	1C		W	10:00- 12:50P	BOELTER 4283		20			0.0
		Y	186-799-204	DIS	1D		W	1:00- 3:50P	BOELTER 5422		20			0.0
		Y	186-799-205	DIS	1E		R	10:00- 12:50P	BOELTER 4283		20			0.0
		Y	186-799-206	DIS	1F		R	1:00- 3:50P	BOELTER 5422		20			0.0
		Y	186-799-207	DIS	1G		F	11:00- 1:50P	BOELTER 5422		20			0.0
185EW	ART-ENGR ENDEAVORS	Y	-----	LEC	1		MW	10:00- 11:50A	BOELTER 5436	SILVERSTEIN, R.L.	40	03	LG	4.0
RESTRICT: JUNIORS AND ABOVE, UG SCHOOL OF ENGINEERING STUDENTS														
		Y	186-811-201	DIS	1A		F	9:00- 11:50A	BOELTER 5436		40			0.0
		Y	186-811-202	DIS	1B		F	9:00- 11:50A	BOELTER 5272		0			0.0
202	RELIABILITY&MNTNBLTY	Y	86-012-280L	LEC	80		UNSCHE			CHANG, B.	0	30	LG	4.0
RESTRICT: ON-LINE MASTERS PROGRAM														
299	CAPSTONE PROJECT	Y	86-596-201L	ACT	1		UNSCHE			YANG, D.C.	0	30	LG	4.0
RESTRICT: ON-LINE MASTERS PROGRAM														

ENGLISH

A per-unit Instructional Enhancement Fee is assessed on most L&S undergraduate nontutorial classes. See the Miscellaneous Fee Chart at <http://www.registrar.ucla.edu/fees/> for fee amounts. English 140A thru 178B are limited to English and American Literature and Culture majors and minors during the FIRST ENROLLMENT PASS ONLY. Restrictions are lifted at the beginning of the second pass. English M179A thru 182C are limited to SENIOR English and American Literature and Culture majors during the FIRST ENROLLMENT PASS ONLY. Restrictions are lifted at the beginning of the second pass.

For English 4HW seating is prioritized for current College Honors students who are encouraged to sign up by visiting the English Undergraduate Offices in 158/160 Humanities Building. Other students may obtain seats after all interested College Honors students have been accommodated.

4HW	CRITCL READ&WRITING	Y	96-120-200L	LEC	1		MW	2:00- 3:50P	ROYCE 160		20	30	LG	5.0
RESTRICT: DEPARTMENT CONSENT														
For English 4W, only three to four sections are limited to English majors each term. All other sections are open to ALL students who have completed English Composition 3 throughout the enrollment period.														
4W	CRITCL READ&WRITING	Y	96-113-201L	LEC	1		MW	2:00- 3:50P	HAINES A74		20	30	LG	5.0
		Y	96-113-202L	LEC	2		MW	4:00- 5:50P	MS 3915D		20	30	LG	5.0
		Y	96-113-203L	LEC	3		MW	11:00- 12:50P	BUNCHE 3150		20	30	LG	5.0

CATALOG NUMBER	COURSE TITLE	ENF REQ	IM ID NUMBER	CLS TYP	SEC	FEE	DAYS	TIME	BUILDING/ ROOM	INSTRUCTOR	ENRL CAP	XC	CR TP	UNITS
252	VICTORIAN LIT	Y	96-398-200L	LEC	1		W	12:00- 2:50P	HUMANTS A60	GROSSMAN, J.H.	12	30	SO	4.0
			RESTRICT: ENGLISH GRADUATE STUDENTS											
254	AMER LIT TO 1900	Y	96-413-200L	LEC	1		R	12:00- 2:50P	HUMANTS A60	COLACURCIO, M.J.	12	30	SO	4.0
			RESTRICT: ENGLISH GRADUATE STUDENTS											
259	STUDIES IN CRITICISM	Y	96-448-200L	LEC	1		R	3:00- 5:50P	ROLFE 3114	REINHARD, K.	12	30	SO	4.0
			RESTRICT: ENGLISH GRADUATE STUDENTS											
M262	STDS-AFRO-AMER LIT	Y	96-467-200L	LEC	1		W	9:00- 11:50A	HUMANTS A60	GOYAL, Y.	12	30	SO	4.0
			SAME AS: AFRO-AM M200E											
			RESTRICT: ENGLISH GRADUATE STUDENTS											
265	POSTCOLONIAL LIT	Y	96-485-200L	SEM	1		W	3:00- 5:50P	HUMANTS A60	DELOUGHREY, E.	12	30	SO	4.0
			RESTRICT: ENGLISH GRADUATE STUDENTS											
M266	CULT VWS-NATV AMRCN	Y	96-489-200L	SEM	1		R	9:00- 11:50A	ROLFE 3106	GOEMAN, M.R.	5	30	LG	4.0
			SAME AS: AM IND M200B											
			RESTRICT: ENGLISH GRADUATE STUDENTS											
495E	TCHNG WITH TECHN LGY	Y	96-801-200L	SEM	1		TBA			MOTT, C.M.	12	30	SU	2.0-4.0
			RESTRICT: ENGLISH GRADUATE STUDENTS											

English Composition

A per-unit Instructional Enhancement Fee is assessed on most L&S undergraduate nontutorial classes. See the Miscellaneous Fee Chart at <http://www.registrar.ucla.edu/fees/> for fee amounts. ENGLISH COMPOSITION POLICY FOR ATTENDANCE AND LATE ENROLLMENT (ALL CLASSES): The department will cancel your enrollment in any English Composition class if you do not attend at least one of the first two class meetings. After the first two class meetings, wait-listed students who have attended both class meetings may enroll only with permission to enroll (PTE) obtained from the instructor. For English Composition 3 and all subsequent courses, students must satisfy the University of California Entry-Level Writing requirement before enrolling. For detailed information about the Entry-Level Writing requirement, see the UCLA General Catalog or <http://www.wp.ucla.edu>. The Winter Quarter Analytical Writing Placement Examination (AWPE) and the English Composition 3 Proficiency Examination will be given Monday, January 10, 2011, from 6 to 8:30 p.m. in location to be determined. For more information, see <http://www.wp.ucla.edu>.

2	UNIVERSITY WRITING	Y	94-036-201L	LEC	1			TBA			0	30	LG	5.0
		Y	94-036-202L	LEC	2			TBA			0	30	LG	5.0
		Y	94-036-203L	LEC	3			TBA			0	30	LG	5.0
		Y	94-036-204L	LEC	4			TBA			0	30	LG	5.0
		Y	94-036-205L	LEC	5			TBA			0	30	LG	5.0
2I	UNIVERSITY WRITING	Y	94-006-201L	LEC	1		MWF	12:00- 1:50P	HUMANTS	HOLTEN, C.	0	30	LG	5.0
			RESTRICT: INSTRUCTOR CONSENT											

For English Composition 3, nonattendance in the first week will result in cancellation of enrollment. See policy statement at head of section.

3	ENGL COMP-RHET&LANG	Y	94-099-201L	LEC	1			TBA			0	30	LG	5.0
		Y	94-099-202L	LEC	2			TBA			0	30	LG	5.0
		Y	94-099-203L	LEC	3			TBA			0	30	LG	5.0
		Y	94-099-204L	LEC	4			TBA			0	30	LG	5.0
		Y	94-099-205L	LEC	5			TBA			0	30	LG	5.0
		Y	94-099-206L	LEC	6			TBA			0	30	LG	5.0
		Y	94-099-207L	LEC	7			TBA			0	30	LG	5.0
		Y	94-099-208L	LEC	8			TBA			0	30	LG	5.0
		Y	94-099-209L	LEC	9			TBA			0	30	LG	5.0
		Y	94-099-210L	LEC	10			TBA			0	30	LG	5.0
		Y	94-099-211L	LEC	11			TBA			0	30	LG	5.0
		Y	94-099-212L	LEC	12			TBA			0	30	LG	5.0
		Y	94-099-213L	LEC	13			TBA			0	30	LG	5.0
		Y	94-099-214L	LEC	14			TBA			0	30	LG	5.0
		Y	94-099-215L	LEC	15			TBA			0	30	LG	5.0
		Y	94-099-216L	LEC	16			TBA			0	30	LG	5.0
		Y	94-099-217L	LEC	17			TBA			0	30	LG	5.0
		Y	94-099-218L	LEC	18			TBA			0	30	LG	5.0
		Y	94-099-219L	LEC	19			TBA			0	30	LG	5.0
		Y	94-099-220L	LEC	20			TBA			0	30	LG	5.0
		Y	94-099-221L	LEC	21			TBA			0	30	LG	5.0
		Y	94-099-222L	LEC	22			TBA			0	30	LG	5.0
		Y	94-099-223L	LEC	23			TBA			0	30	LG	5.0
		Y	94-099-224L	LEC	24			TBA			0	30	LG	5.0
		Y	94-099-225L	LEC	25			TBA			0	30	LG	5.0
		Y	94-099-226L	LEC	26			TBA			0	30	LG	5.0
		Y	94-099-227L	LEC	27			TBA			0	30	LG	5.0
		Y	94-099-228L	LEC	28			TBA			0	30	LG	5.0
		Y	94-099-229L	LEC	29			TBA			0	30	LG	5.0
		Y	94-099-230L	LEC	30			TBA			0	30	LG	5.0
		Y	94-099-231L	LEC	31			TBA			0	30	LG	5.0
		Y	94-099-232L	LEC	32			TBA			0	30	LG	5.0
		Y	94-099-233L	LEC	33			TBA			0	30	LG	5.0
		Y	94-099-234L	LEC	34			TBA			0	30	LG	5.0
5W	LIT&CLTR&CRIT INQRY	Y	94-016-201L	LEC	1			TBA			0	30	LG	5.0
	English Composition 5W, lecture 1:													
		Y	94-016-202L	LEC	2		TR	2:00- 3:50P	HUMANTS		0	30	LG	5.0
	For English Composition 100W, nonattendance in the first week will result in cancellation of enrollment. See policy statement at head of section.													
100W	ACADEMIC WRITING	Y	94-301-201L	LEC	1		MW	10:00- 11:50A	HUMANTS	FRETZ, R.I.	0	30	LG	5.0
	English Composition 100W, lecture 1:													
		Y	94-301-202L	LEC	2		TR	12:00- 1:50P	HUMANTS	LISLE, B.J.	0	30	LG	5.0
	English Composition 100W, lecture 2:													
		Y	94-301-203L	LEC	3		TR	2:00- 3:50P	HUMANTS	FRANKEL, E.P.	0	30	LG	5.0
		Y	94-301-204L	LEC	4		MW	2:00- 3:50P	HUMANTS	GADDA, G.E.	0	30	LG	5.0
495A	SPRVSD TEACHNG PREP	Y	00-679-201L	SEM	1		M	11:15- 1:05P	HUMANTS	HARRIS, L.C.	10	30	SU	2.0
495B	SPRVSD TEACHNG PREP	Y	00-680-201L	SEM	1		T	2:00- 3:50P	HUMANTS	109 MAASIK, S.	10	30	SU	2.0
495D	SPRVSD TEACHNG PREP	Y	00-682-200L	SEM	1		VAR			HARRIS, L.C.	15	30	SU	2.0
M495F	SPRVSD TEACHNG PREP	Y	00-684-200L	SEM	1		TBA			HOLTEN, C.	10	30	SO	2.0

ENVIRONMENT AND SUSTAINABILITY

Environment

A per-unit Instructional Enhancement Fee is assessed on most L&S undergraduate nontutorial classes. See the Miscellaneous Fee Chart at <http://www.registrar.ucla.edu/fees/> for fee amounts.

M1B	GLOBAL ENVIRONMNT 2	Y	-----	LEC	1		MWF	11:00- 11:50A	DODD	121	0	04	LG	6.0
		Y	184-002-201	DIS	1A		T	9:00- 10:50A	PUB AFF	1343	0			0.0
		Y	184-002-202	DIS	1B		T	11:00- 12:50P	PUB AFF	1343	0			0.0
		Y	184-002-203	DIS	1C		T	1:00- 2:50P	PUB AFF	1343	0			0.0
		Y	184-002-204	DIS	1D		W	9:00- 10:50A	PUB AFF	1343	0			0.0
		Y	184-002-205	DIS	1E		W	1:00- 2:50P	PUB AFF	2317	0			0.0
		Y	184-002-206	DIS	1F		W	3:00- 4:50P	PUB AFF	2317	0			0.0

CATALOG NUMBER	COURSE TITLE	ENF REQ	IM ID NUMBER	CLS TYP	SEC	FEE	DAYS	TIME	BUILDING/ ROOM	INSTRUCTOR	ENRL CAP	XC	CR TP	UNITS
		Y	184-002-207	DIS	1G		R	9:00- 10:50A	PUB AFF 1343		0			0.0
		Y	184-002-208	DIS	1H		R	11:00- 12:50P	PUB AFF 1343		0			0.0
M109	BIOPHYSCL ENVIRONMT	Y	84-354-200L	LEC	1		MW	10:30- 11:45A	BUNCHE A163	XUE, Y.	20	03	SO	4.0
			RESTRICT: ENVIRO SCI MAJORS/ENVR SYS MINORS											
M111	EARTH & ENVIRONMENT	Y	84-366-200L	LEC	1		TR	11:00- 12:20P	MS 7124A	TURCO, R.P.	13	30	LG	4.0
			RESTRICT: ENVIRO SCI MAJORS/ENVR SYS MINORS											
M114	SOIL&WATER CONSRVTN	Y	84-384-200L	LEC	1		M	6:00- 8:50P	BUNCHE A163	TRIMBLE, S.W.	20	30	SO	4.0
			RESTRICT: ENVIRO SCI MAJORS/ENVR SYS MINORS											
M132	ENVIRONMENTALISM	Y	84-480-200L	LEC	1		T	3:30- 6:20P	GEOLOGY 3656	HECHT, S.B.	10	15	LG	4.0
			RESTRICT: ENVIRO SCI MAJORS/ENVR SYS MINORS											
M135	CALIF SSTNBL DVLPMNT	Y	84-510-200L	LEC	1		MW	8:30- 9:45A	DODD 78	KAHN, M.E.	25	30	SO	4.0
			RESTRICT: ENVIRO SCI MAJORS/ENVR SYS MINORS											
M153	SUSTAINABLE ARCHITC	Y	84-618-200L	LEC	1		M	6:00- 8:50P	PUB AFF 2343	WELLS, W.R.	13	30	LG	4.0
			RESTRICT: ENVIRO SCI MAJORS/ENVR SYS MINORS											
166	LEADRSH-P-WATER MGMT	Y	-----	LEC	1		W	6:00- 8:50P	WGYOUNG 4216		60	30	SO	4.0
			RESTRICT: ENVIRO SCI MAJORS/ENVR SYS MINORS											
		Y	184-696-201	DIS	1A						30			0.0
		Y	184-696-202	DIS	1B						30			0.0
170	ENVIRO SCI COLLOQM	Y	84-720-200L	SEM	1		W	4:00- 5:50P	LAKRETZ 110	BUERMANN, W.	250	30	PN	1.0
180B	PRACTICUM ENVR SCI	Y	84-781-200L	LAB	1		F	9:00- 11:50A	ROYCE 190	SHIPE, R.F.	70	30	LG	5.0
			RESTRICT: ENVIRONMENTAL SCIENCE MAJORS, SENIORS ONLY											
185B	SUSTNBL LIVNG PRGRM	Y	84-812-200L	LEC	1		M	4:00- 5:15P	WGYOUNG 2200		40	30	LG	2.0
			RESTRICT: INSTRUCTOR CONSENT											
185C	SUSTNBL LIVNG PRGRM	Y	-----	SEM	1		M	4:00- 5:15P	BOTANY 325	MAIDA, C.A.	23	30	LG	3.0
			RESTRICT: INSTRUCTOR CONSENT											
		Y	184-813-201	FLD	1A						5			0.0
		Y	184-813-202	FLD	1B						6			0.0
		Y	184-813-203	FLD	1C						5			0.0

ENVIRONMENTAL HEALTH SCIENCES

C135	ENVIRO POLICY	N	42-510-201L	LEC	1		MW	12:00- 1:50P	PUB HLT 51279	MALLOY, T.	40	30	SO	4.0
			RESTRICT: SENIORS AND ABOVE											
C180	NANOTOXICOLOGY	N	42-780-201L	LEC	1					ECKHERT, C.D.	0	30	SO	4.0
C185B	FOUNDTN-ENV HLT SCI	N	42-811-201L	LEC	1		MWF	2:00- 3:50P	HLTHSCI	AMBROSE, R.F.	20	30	LG	6.0
C200B	FOUNDTN-ENV HLT SCI	N	42-002-200L	LEC	1		MWF	2:00- 3:50P	HLTHSCI	AMBROSE, R.F.	32	30	LG	6.0
			RESTRICT: ENVIRO HLTH SCI, PUBLIC HLTH MAJORS											
202	ENVIRONMENTAL CHEM	N	42-012-200L	SEM	1		TR	4:00- 5:50P	PUB HLT 41268	SUFFET, I.H.	20	30	LG	2.0
			RESTRICT: INSTRUCTOR CONSENT											
209	PRCTCL APPS-ENV HLT	N	42-054-201L	LEC	1		M	9:00- 11:00A	PUB HLT	GIBSON, J.H.	30	30	SO	2.0
M211	METHDS-VIOLNT INJRY	N	42-068-200L	LEC	1		TR	8:00- 9:50A	PUB HLT 61235	HSU, P.T.	0	30	LG	4.0
212	APPLIED ECOLOGY	N	42-072-200L	LEC	1		TR	12:00- 1:50P	PUB HLT 41268	AMBROSE, R.F.	20	30	LG	4.0
			RESTRICT: GRADUATE STUDENTS											
C235	ENVIRO POLICY	N	42-210-201L	LEC	1		MW	12:00- 1:50P	PUB HLT 51279	MALLOY, T.	40	30	LG	4.0
			RESTRICT: GRADUATE STUDENTS											
253	PHYS AGENTS-WRK ENV	N	42-317-200L	LEC	1		W	1:00- 2:50P	PUB HLT 61262	KENNEDY, N.	20	30	SO	2.0-4.0
			RESTRICT: ENVHLT,ENVSCI,PUBHLT,NURSNRG,URBN PLN											
258	ID&ANLY-HZRDS WASTE	N	42-350-201L	LEC	1		M	4:00- 6:50P	PUB HLT 71257	QUE HEE, S.S.	28	30	LG	4.0
261	CHEM BHAV-AQTC SYS	N	42-366-200L	LEC	1		MW	9:00- 10:50A	PUB HLT 61262	VALENTINE, J.	20	30	LG	4.0
C280	NANOTOXICOLOGY	N	42-480-201L	LEC	1					ECKHERT, C.D.	0	30	SO	4.0
410A	INSTR MTHDS-ENV SCI	N	42-619-200L	LEC	1		TR	10:00- 11:50A	PUB HLT 71257	QUE HEE, S.S.	25	30	LG	4.0
			RESTRICT: ENVIRO HLTH SCI, PUBLIC HLTH MAJORS											
410B	INSTRMN LAB-ENV SCI	N	42-621-200L	LEC	1		F	8:00- 11:50A	PUB HLT 61262	QUE HEE, S.S.	20	30	LG	4.0
454	HLTH HAZARDS-INDSTR	N	-----	LEC	1		W	10:00- 11:50A	PUB HLT 41268	KENNEDY, N.	20	30	LG	4.0
			RESTRICT: ENVIRO HLTH SCI, PUBLIC HLTH MAJORS											
		N	42-709-201L	FLD	1A		F	8:00- 12:50P	PUB HLT 41235	KENNEDY, N.	20			0.0

ENVIRONMENTAL SCIENCE AND ENGINEERING

277	LDRS-SUSTAINABILITY	N	99-462-200L	LEC	1		W	4:15- 6:50P	GOLD	CORBETT, C.J.	72	30	SU	2.0
			RESTRICT: GRADUATE STUDENTS											
410B	ENV SCI&ENGR WRKSHP	N	99-626-200L	DIS	1		W	1:00- 2:50P	HLTHSCI 16154	GODWIN, H.	15	30	SU	2.0
			RESTRICT: ENVIRON SCIENCE AND ENGR MAJORS											

EPIDEMIOLOGY

100	PRINCP-EPIDEMIOLOGY	N	-----	LEC	1		TR	9:00- 10:50A	HLTHSCI	SHAFIR, S.C.	75	12	LG	4.0
			RESTRICT: ANY PUBLIC HEALTH MAJOR											
		N	044-300-201	DIS	1A		TR	11:00- 11:50A	HLTHSCI		25			0.0
		N	044-300-202	DIS	1B		TR	11:00- 11:50A	HLTHSCI		25			0.0
		N	044-300-203	DIS	1C		TR	11:00- 11:50A	HLTHSCI		25			0.0
200B	PREDICTION&VALIDITY	N	-----	LEC	1		T	9:00- 10:50A	HLTHSCI	RITZ, B.R.	60	11	LG	6.0
			RESTRICT: EPIDEMIOLOGY,PUBLIC HEALTH											
		N	844-003-201	DIS	1A		TR	11:00- 11:50A	HLTHSCI		30			0.0
			RESTRICT: EPIDEMIOLOGY,PUBLIC HEALTH											
		N	844-003-202	DIS	1B		TR	11:00- 11:50A	PUB HLT 61269		30			0.0
			RESTRICT: EPIDEMIOLOGY,PUBLIC HEALTH											
224	ZOO NOTIC DISEASES	N	44-142-201L	LEC	1		TR	1:00- 2:50P	PUB HLT 51279	ASH, L.R.	25	30	LG	4.0
228	BIOLOGY OF HIV	N	44-168-200L	LEC	1		MW	4:00- 5:50P	BOELTER 5436	JAMIESON-KARAVODIN	30	30	LG	4.0
			RESTRICT: GRADUATE STUDENTS											
M252	METHDS-VIOLNT INJRY	N	44-313-201L	LEC	1		TR	8:00- 9:50A	PUB HLT 61235	HSU, P.T.	15	30	LG	4.0
			RESTRICT: INSTRUCTOR CONSENT											
254	NUTRITNL EPIDEM I	N	-----	LEC	1		W	9:00- 11:50A	HLTHSCI	LIU, S.	100	30	SO	4.0
			RESTRICT: INSTRUCTOR CONSENT											
265	OCCUPY&ENVIRO HLTH	N	44-390-200L	LEC	1		W	2:00- 3:50P	PUB HLT 61235	KHEIFETS, L.I.	25	30	LG	2.0
			RESTRICT: GRADUATE STUDENTS											
270	BEHAVIORAL EPIDEM	N	44-421-201L	LEC	1		W	1:00- 2:50P	PUB HLT 71257	GORBACH, P.M.	28	06	SO	2.0
			RESTRICT: GRADUATE STUDENTS											
291	SEMINAR-SPCL TOPICS	N	44-546-201L	SEM	1		W	4:00- 5:50P	PUB HLT 51279	KHEIFETS, L.I.	8	30	SO	2.0
			RESTRICT: INSTRUCTOR CONSENT											
		N	44-546-202L	SEM	2		M	1:00- 2:50P	PUB HLT 61262	GORBACH, P.M.	10	30	SO	2.0
292	ADV SEM-EPIDEMIOLOGY	N	44-552-200L	SEM	1		M	3:00- 4:50P	PUB HLT 61269	RITZ, B.R.	30	30	SU	2.0

CATALOG NUMBER	COURSE TITLE	ENF REQ	IM ID NUMBER	CLS TYP	SEC	FEE	DAYS	TIME	BUILDING/ ROOM	INSTRUCTOR	ENRL CAP	XC	CR TP	UNITS
		N	08-259-205L	ACT	6		F	4:00- 4:50P	SMB 1842	KIM, D.	5	30	SO	2.0
	Ethnomusicology 91J, activity 6: Piri Beginner 1			RESTRIC: INSTRUCTOR CONSENT										
		N	08-259-206L	ACT	7		W	4:00- 4:50P	SMB	KIM, D.	4	30	SO	2.0
	Ethnomusicology 91J, activity 7: Sogum Beginner 1			RESTRIC: INSTRUCTOR CONSENT										
		N	08-259-207L	ACT	8		W	3:00- 3:50P	SMB 1659	KIM, D.	18	30	SO	2.0
	Ethnomusicology 91J, activity 8: Dance: Court 1 and Folk 2			RESTRIC: INSTRUCTOR CONSENT										
		N	08-259-208L	ACT	9		W	5:00- 5:50P	SMB 1659	KIM, D.	36	30	SO	2.0
	Ethnomusicology 91J, activity 9: Changgu 1 and Buk 2			RESTRIC: INSTRUCTOR CONSENT										
		N	08-259-209L	ACT	10		F	6:00- 6:50P	SMB 1659	KIM, D.	10	30	SO	2.0
	Ethnomusicology 91J, activity 10: Samul Nori Beginner 1			RESTRIC: INSTRUCTOR CONSENT										
91K	MUSIC OF MEXICO	N	08-260-200L	ACT	1		M	7:00- 9:50P	SMB 1345	GUZMAN, J.A.	50	30	SO	2.0
				RESTRIC: INSTRUCTOR CONSENT										
91N	MUSIC OF NEAR EAST	N	08-263-200L	ACT	1		R	7:00- 9:50P	SMB 1325	RACY, A.J.	20	30	SO	2.0
				RESTRIC: INSTRUCTOR CONSENT										
	For Ethnomusicology 91P, an audition is required. Come prepared with one song of any kind.													
91P	MUSIC-AFRCN AMERCNS	N	08-265-200L	ACT	1		R	11:00- 12:50P	SMB 1325	ROBERSON, J.E.	80	30	SO	2.0
				RESTRIC: INSTRUCTOR CONSENT										
91T	JAZZ ORCHESTRA	N	08-269-200L	ACT	1		T	7:00- 9:50P	SMB 1345	HARRISON, C.A.	30	30	LG	2.0
				RESTRIC: INSTRUCTOR CONSENT										
	Ethnomusicology 91T, activity 1: Traditional Jazz Ensemble													
		N	08-269-201L	ACT	2		R	7:00- 9:50P	SMB 1345	RODRIGUEZ, B.H.	30	30	LG	2.0
	Ethnomusicology 91T, activity 2: Latin Jazz Ensemble			RESTRIC: INSTRUCTOR CONSENT										
		N	08-269-202L	ACT	3		W	5:00- 6:50P	SMB 1345	NEWTON, J.W.	30	30	LG	2.0
	Ethnomusicology 91T, activity 3: Contemporary Jazz Ensemble			RESTRIC: INSTRUCTOR CONSENT										
		N	08-269-203L	ACT	4		W	5:00- 6:50P	SMB 1343	BURRELL, K.E.	30	30	LG	2.0
	Ethnomusicology 91T, activity 4: Fusion Jazz Ensemble			RESTRIC: INSTRUCTOR CONSENT										
91Z	OPEN ENSEMBLE	N	08-275-201L	ACT	2		W	7:00- 9:50P	SMB 1439	BRUNDAGE, K.	15	30	SO	2.0
		N	08-275-203L	ACT	3		T	7:00- 9:50P	SMB 1421	SEEGER, A.	10	30	SO	2.0
92	MUSIC INSTRUCTION	N	08-276-200L	STU	1		UNSCHE			DJEDJE, J.C.	20	30	LG	2.0
				RESTRIC: DEPARTMENT CONSENT										
M110B	AFRCN AM MUS HERITG	N	-----	LEC	1		TR	11:00- 12:50P	SMB 1440	KEYES, C.L.	40	13	SO	5.0
				SAME AS: AFRO-AM M110B										
		N	208-361-201	DIS	1A		F	9:00- 9:50A	SMB 1354		20			0.0
		N	208-361-202	DIS	1B		F	10:00- 10:50A	SMB 1354		20			0.0
M111	ELLINGTONIA	N	08-366-200L	LEC	1		R	2:00- 4:50P	SMB 1344	BURRELL, K.E.	60	16	SO	4.0
				SAME AS: AFRO-AM M145										
				RESTRIC: JUNIORS AND ABOVE										
M116	CHICANO MUSIC IN US	N	-----	LEC	1		TR	9:00- 10:50A	SMB 1200	BROWNER, T.C.	100	12	SO	5.0
				SAME AS: CHICANO M116										
		N	208-396-201	DIS	1A		F	11:00- 11:50A	SMB 1354		25			0.0
		N	208-396-202	DIS	1B		F	12:00- 12:50P	SMB 1354		25			0.0
		N	208-396-203	DIS	1C		F	1:00- 1:50P	SMB 1402		25			0.0
		N	208-396-204	DIS	1D		F	2:00- 2:50P	SMB 1402		25			0.0
127B	JAZZ KEYBRD HARMONY	N	08-464-200L	LAB	1		W	3:00- 5:50P	SMB 1535	HENDELMAN, T.	18	30	LG	2.0
				RESTRIC: INSTRUCTOR CONSENT										
129B	JAZZ THEORY&IMPROV	N	08-475-200L	LEC	1		W	1:00- 2:50P	SMB 1421	HENDELMAN, T.	20	06	LG	2.0
				RESTRIC: INSTRUCTOR CONSENT										
161B	ADV MUSIC OF BALI	N	08-667-201L	ACT	1		T	7:00- 9:50P	SMB 1659	WENTEN, I.N.	45	30	LG	2.0
				RESTRIC: INSTRUCTOR CONSENT										
161C	ADV MSC&DNC-BALKANS	N	08-668-200L	ACT	1		M	7:00- 9:50P	SMB 1344	VARIMEZOVA, T.T.	15	30	LG	2.0
161D	ADV MUSIC OF CHINA	N	08-669-200L	ACT	1		R	4:00- 6:50P	SMB 1659	LI, C.	22	30	LG	2.0
				RESTRIC: INSTRUCTOR CONSENT										
161E	ADV MUSC&DANC-GHANA	N	08-670-200L	ACT	1		R	7:00- 9:50P	SMB 1659	LADZEKPO, K.	20	30	LG	2.0
				RESTRIC: INSTRUCTOR CONSENT										
161F	ADV MUSIC OF INDIA	N	08-671-201L	ACT	1		T	2:00- 6:50P	SMB 1659	KAUSHAL, A.	25	30	LG	2.0
				RESTRIC: INSTRUCTOR CONSENT										
		N	08-671-202L	ACT	2		TR	10:00- 11:50A	SMB 1659	RICE, T.	15	30	LG	2.0
				RESTRIC: INSTRUCTOR CONSENT										
161J	ADV MUSIC OF KOREA	N	08-675-201L	ACT	1		W	2:00- 2:50P	SMB 1842	KIM, D.	12	30	LG	2.0
				RESTRIC: INSTRUCTOR CONSENT										
	Ethnomusicology 161J, activity 1: Kayagum Advanced 1 and 2													
		N	08-675-202L	ACT	2		W	12:00- 12:50P	SMB 1842	KIM, D.	8	30	LG	2.0
	Ethnomusicology 161J, activity 2: Haegum Advanced 1 and 2			RESTRIC: INSTRUCTOR CONSENT										
		N	08-675-203L	ACT	3		W	3:00- 3:50P	SMB	KIM, D.	5	30	LG	2.0
	Ethnomusicology 161J, activity 3: Danso Advanced			RESTRIC: INSTRUCTOR CONSENT										
		N	08-675-204L	ACT	4		W	3:00- 3:50P	SMB	KIM, D.	4	30	LG	2.0
	Ethnomusicology 161J, activity 4: Komungo Advanced			RESTRIC: INSTRUCTOR CONSENT										
		N	08-675-205L	ACT	5		F	4:00- 4:50P	SMB	KIM, D.	4	30	LG	2.0
	Ethnomusicology 161J, activity 5: Daegum Advanced			RESTRIC: INSTRUCTOR CONSENT										
		N	08-675-206L	ACT	6		F	4:00- 4:50P	SMB	KIM, D.	4	30	LG	2.0
	Ethnomusicology 161J, activity 6: Piri Advanced			RESTRIC: INSTRUCTOR CONSENT										
		N	08-675-207L	ACT	7		W	3:00- 3:50P	SMB	KIM, D.	9	30	LG	2.0
	Ethnomusicology 161J, activity 7: Dance: Court Advanced			RESTRIC: INSTRUCTOR CONSENT										
		N	08-675-208L	ACT	8		W	7:30- 8:20P	SMB 1659	KIM, D.	35	30	LG	2.0
	Ethnomusicology 161J, activity 8: Samul Nori Advanced 1 and 2			RESTRIC: INSTRUCTOR CONSENT										
		N	08-675-209L	ACT	9		F	5:00- 5:50P	SMB 1659	KIM, D.	10	30	LG	2.0
	Ethnomusicology 161J, activity 9: Ensemble Advanced			RESTRIC: INSTRUCTOR CONSENT										

CATALOG NUMBER	COURSE TITLE	ENF REQ	IM ID NUMBER	CLS TYP	SEC	FEE	DAYS	TIME	BUILDING/ ROOM	INSTRUCTOR	ENRL CAP	XC	CR TP	UNITS	
161K	ADV MUSIC OF MEXICO	N	08-676-200L	ACT	1		M	7:00- 9:50P	SMB 1345	GUZMAN, J.A.	40	30	LG	2.0	
			RESTRICT: INSTRUCTOR CONSENT												
161N	ADV MUSIC-NEAR EAST	N	08-679-200L	ACT	1		R	7:00- 9:50P	SMB 1325	RACY, A.J.	20	30	LG	2.0	
			RESTRICT: INSTRUCTOR CONSENT												
161P	ADV MUSIC-AFR AMRCN	N	08-681-200L	ACT	1		R	11:00- 12:50P	SMB 1325	ROBERSON, J.E.	80	30	LG	2.0	
			RESTRICT: INSTRUCTOR CONSENT												
161T	ADV JAZZ ORCHESTRA	N	08-685-201L	ACT	1		T	7:00- 9:50P	SMB 1345	HARRISON, C.A.	30	30	LG	2.0	
			RESTRICT: INSTRUCTOR CONSENT												
	Ethnomusicology 161T, activity 1: Advanced Traditional Jazz Ensemble	N	08-685-202L	ACT	2		R	7:00- 9:50P	SMB 1345	RODRIGUEZ, B.H.	15	30	LG	2.0	
			RESTRICT: INSTRUCTOR CONSENT												
	Ethnomusicology 161T, activity 2: Advanced Latin Jazz Ensemble	N	08-685-203L	ACT	3		W	5:00- 6:50P	SMB 1345	NEWTON, J.W.	20	30	LG	2.0	
			RESTRICT: INSTRUCTOR CONSENT												
	Ethnomusicology 161T, activity 3: Advanced Contemporary Jazz Ensemble	N	08-685-204L	ACT	4		W	5:00- 6:50P	SMB 1343	BURRELL, K.E.	15	30	LG	2.0	
			RESTRICT: INSTRUCTOR CONSENT												
	Ethnomusicology 161T, activity 4: Advanced Fusion Jazz Ensemble	N	08-689-201L	ACT	2		W	7:00- 9:50P	SMB 1439	BRUNDAGE, K.	15	30	LG	2.0	
			RESTRICT: INSTRUCTOR CONSENT												
161Z	ADV OPEN ENSEMBLE	N	08-689-203L	ACT	3		T	7:00- 9:50P	SMB 1421	SEEGER, A.	10	30	LG	2.0	
C165	SELECTED TOPICS	N	08-690-200L	LEC	1		MW	11:00- 12:50P	SMB 1439	NEWTON, J.W.	25	30	LG	4.0	
174	AESTHETICS OF MUSIC	N	08-744-200L	LEC	1		MW	11:00- 12:50P	SMB 1420	SAVAGE, R.	40	04	SO	5.0	
C178	AESTH&PHIL-SYS MUSC	N	08-768-200L	SEM	1		M	3:00- 5:50P	SMB 1846	SAVAGE, R.	15	30	LG	4.0	
183	STUDY-ETHNOMUSICLGY	N	08-798-200L	LEC	1		W	9:00- 10:50A	SMB 1440	SEEGER, A.	25	30	LG	4.0	
			RESTRICT: ETHNOMUSICOLOGY MAJORS												
C204	AESTH&PHIL-SYS MUSC	N	08-021-200L	SEM	1		M	3:00- 5:50P	SMB 1846	SAVAGE, R.	15	30	LG	4.0	
205	INFO TECH&RSRCH SKL	N	08-030-200L	SEM	1		W	3:00- 5:50P	SMB B544	KENDALL, R.A.	10	30	LG	4.0	
			RESTRICT: ETHNOMUSICOLOGY MAJORS,GRADUATE STUDENTS												
206	THEORYÐNOGRAPHY	N	08-036-200L	SEM	1		T	3:00- 5:50P	SMB B544	SEEGER, A.	10	30	LG	4.0	
			RESTRICT: ETHNOMUSICOLOGY MAJORS,GRADUATE STUDENTS												
262	MUSICAL ETHNOGRAPHY	N	08-372-200L	SEM	1		R	3:00- 5:50P	SMB B544	RICE, T.	15	30	SO	4.0	
C270	SELECTED TOPICS	N	08-420-200L	LEC	1		MW	11:00- 12:50P	SMB 1439	NEWTON, J.W.	25	30	LG	4.0	
289	RSCH DSGN&GRNT WRTE	N	08-534-200L	SEM	1		M	3:00- 5:50P	SMB	REES, H.M.	12	30	SO	4.0	
			RESTRICT: ETHNOMUSICOLOGY MAJORS												
291	COLLOQUIUM SERIES	N	08-546-200L	RGP	1		W	1:00- 2:50P	SMB B544	KENDALL, R.A.	10	30	SU	1.0	
			RESTRICT: ETHNOMUSICOLOGY MAJORS,GRADUATE STUDENTS												

EUROPEAN STUDIES

A per-unit Instructional Enhancement Fee is assessed on most L&S undergraduate nontutorial classes. See the Miscellaneous Fee Chart at <http://www.registrar.ucla.edu/fees/> for fee amounts.

101	INTRO-EUROPEAN STDS	N	10-306-200L	SEM	1		M	9:00- 11:50A	PUB AFF 1337	BEREND, I.T.	20	30	LG	4.0
-----	---------------------	---	-------------	-----	---	--	---	--------------	--------------	--------------	----	----	----	-----

FILM, TELEVISION, AND DIGITAL MEDIA

Film and Television

19	FIAT LUX FRSHMN SEM	N	38-057-200L	SEM	1		TBA			MCDONALD, W.	20	30	PN	1.0	
			RESTRICT: FIRST-YEAR FRESHMEN												

Film and Television 19, seminar 1: Art of Cinematography

Film and Television 106A is limited to departmental majors and minors on the first enrollment pass. Nonmajors may enroll on the second pass, space permitting.

106A	HIST AM MOTION PIC	N	238-336-201	DIS	1A		MW	1:00- 4:50P	MELNITZ 1409	KUNTZ, J.A.	200	30	LG	6.0	
			RESTRICT: INSTRUCTOR CONSENT												
		N	238-336-202	DIS	1B		T	9:00- 9:50A	MELNITZ 2589		20		0.0		
		N	238-336-203	DIS	1C		M	10:00- 10:50A	MELNITZ 2589		20		0.0		
		N	238-336-204	DIS	1D		M	9:00- 9:50A	MELNITZ 2589		20		0.0		
		N	238-336-205	DIS	1E		M	10:00- 10:50A	MELNITZ 2589		20		0.0		
		N	238-336-206	DIS	1F		T	11:00- 11:50A	MELNITZ 2589		20		0.0		
		N	238-336-207	DIS	1G		F	12:00- 12:50P	MELNITZ 2589		20		0.0		
		N	238-336-208	DIS	1H		F	1:00- 1:50P	MELNITZ 2589		20		0.0		
		N	238-336-209	DIS	1I		F	2:00- 2:50P	MELNITZ 2589		20		0.0		
		N	238-336-210	DIS	1J		R	3:00- 3:50P	MELNITZ 2568B		20		0.0		
		N	238-336-211	DIS	1K		R	4:00- 4:50P	MELNITZ 2568B		20		0.0		
		N	238-336-212	DIS	1L						0		0.0		
		N	238-336-212	DIS	1L						0		0.0		

Film and Television 106B is limited to departmental majors and minors on the first enrollment pass. Nonmajors may enroll on the second pass, space permitting.

106B	HIST EUROPE MTN PIC	N	238-337-201	DIS	1A		TR	9:00- 12:50P	MELNITZ 1409		80	30	LG	6.0
		N	238-337-202	DIS	1B		M	11:00- 11:50A	MELNITZ 2589		20		0.0	
		N	238-337-203	DIS	1C		M	12:00- 12:50P	MELNITZ 2589		20		0.0	
		N	238-337-204	DIS	1D		F	3:00- 3:50P	MELNITZ 2589		20		0.0	
		N	238-337-205	DIS	1E		F	4:00- 4:50P	MELNITZ 2589		20		0.0	
		N	238-337-206	DIS	1F						0		0.0	
		N	238-337-206	DIS	1F						0		0.0	

106C	AFR&ASN&LAT AM FILM	N	238-338-201	DIS	1A		TR	1:00- 4:50P	MELNITZ 1409		80	30	LG	6.0
		N	238-338-202	DIS	1B		R	10:00- 10:50A	MELNITZ 2589		20		0.0	
		N	238-338-203	DIS	1C		R	11:00- 11:50A	MELNITZ 2589		20		0.0	
		N	238-338-204	DIS	1D		F	9:00- 9:50A	MELNITZ 2589		20		0.0	
		N	238-338-205	DIS	1E		F	10:00- 10:50A	MELNITZ 2589		20		0.0	
C132	SCREENWRTE FNDMTLS	N	38-492-200L	LEC	1		W	12:00- 12:50P	MELNITZ 1409	ACKERMAN, H.L.	200	30	SO	2.0
133	SCREENWRTE FNDMTLS	N	238-498-201	DIS	1A		M	12:00- 12:50P	MELNITZ 1409	WALTER, R.	150	30	SO	4.0
		N	238-498-202	DIS	1B		T	1:00- 1:50P	ROLFE 3120		25		0.0	
		N	238-498-203	DIS	1C		W	11:00- 11:50A	ROLFE 3120		25		0.0	
		N	238-498-204	DIS	1D		R	1:00- 1:50P	ROLFE 3120		25		0.0	
		N	238-498-205	DIS	1E		F	12:00- 12:50P	MELNITZ 2589		25		0.0	
		N	238-498-206	DIS	1F		M	1:00- 1:50P	ROLFE 3120		25		0.0	

134	INT SCRNRTE WKSH	N	38-504-200L	SEM	1		W	9:00- 11:50A	MELNITZ 2534	CARUSO, D.	15	30	SO	4.0	
			RESTRICT: FILM AND TELEVISION MAJORS												
135B	ADV SCRNRTE WKSH	N	38-511-200L	LAB	1		W	2:00- 4:50P	ROLFE 3123	YOUNG, K.T.	10	30	LG	8.0	
			RESTRICT: FILM AND TELEVISION MAJORS												
C147	INDEPENDENT FEATURE	N	38-582-201L	LEC	1		T	1:00- 3:50P	MELNITZ 2534	SCHREIBMAN, M.A.	5	30	LG	4.0	
			RESTRICT: FILM AND TELEVISION MAJORS												
150	CINEMATOGRAPHY	N	38-600-201L	LAB	1A		R	1:00- 3:50P	MELNITZ 1439A	MCDONALD, W.	20	30	LG	4.0	
			RESTRICT: FILM AND TELEVISION MAJORS,UNDERGRADUATE STUDENTS ONLY												
		N	38-600-201L	LAB	1A		F	9:00- 11:50A	MELNITZ 1439A		20		0.0		
			RESTRICT: FILM AND TELEVISION MAJORS,UNDERGRADUATE STUDENTS ONLY												

CATALOG NUMBER	COURSE TITLE	ENF REQ	IM ID NUMBER	CLS TYP	SEC	FEE	DAYS	TIME	BUILDING/ ROOM	INSTRUCTOR	ENRL CAP	XC	CR TP	UNITS
		N	38-588-208L	DIS	8		TBA				30	30	SO	2.0-4.0
402B	ADV NARR DIR WRKSH	N	38-605-201L	LAB	1		W	4:00- 6:50P	MELNITZ 2589	KELLY, R.M.	10	30	LG	8.0
		N	38-605-202L	LAB	2		W	4:00- 6:50P	MELNITZ 2410	GAZDAG, G.	10	30	LG	8.0
403B	ADV DOCUMNTRY WKSH	N	38-609-200L	LEC	1		T	4:00- 6:50P	MELNITZ 2534	GOLDOVSKAYA, M.	20	30	SO	4.0-8.0
410A	SYMPOSIUM	N	38-624-200L	SEM	1		M	5:00- 6:50P	MELNITZ 1451B	SMITH, B.J.	21	30	LG	2.0
410B	CINEMATOGRAPHY	N	38-625-200L	SEM	1		M	12:00- 3:50P	MELNITZ 1439A	DENOVE, T.F.	20	30	LG	2.0
410E	PRODUCTION	N	38-629-201L	LEC	1		TR	10:00- 12:50P	MELNITZ 1422A	GAZDAG, G.	20	30	LG	12.0
		N	38-629-202L	LEC	2		TR	1:00- 3:50P	MELNITZ 2457	SMITH, B.J.	20	30	LG	12.0
		N	38-629-203L	LEC	3		TR	1:00- 3:50P	MELNITZ 1462A	GONZALEZ, A.P.	20	30	LG	12.0
423A	DRCTN-ACTRS-FILM&TV	N	38-646-200L	LAB	1		TR	1:00- 3:50P	MELNITZ 1451B		20	30	SO	4.0
C430	SCREENWRITNG FNDMTLS	N	38-660-200L	LEC	1		W	12:00- 12:50P	MELNITZ 1409	CASTRO, P.	10	30	SO	2.0
434	ADV SCREENWRITING	N	38-668-201L	DIS	1		M	7:00- 9:50P	MACGOWN 2310C	WALTER, R.	10	30	LG	8.0
		N	38-668-202L	DIS	2		M	1:00- 3:50P	MELNITZ 2589	ACKERMAN, H.L.	10	30	LG	8.0
		N	38-668-203L	DIS	3		T	2:00- 5:50P	ROLFE 3123	VOORHEES, L.	10	30	LG	8.0
		N	38-668-204L	DIS	4		R	1:00- 3:50P	ROLFE 3106		10	30	LG	8.0
		N	38-668-205L	DIS	5		T	4:00- 6:50P	MACGOWN 2310B	HUNTER, L.R.	10	30	LG	8.0
		N	38-668-206L	DIS	6		T	7:00- 9:50P	ROLFE 3106		10	30	LG	8.0
		N	38-668-207L	DIS	7		M	4:00- 6:50P	MELNITZ 2410		15	30	LG	8.0
		N	38-668-208L	DIS	8		R	2:00- 4:50P	MELNITZ 2589		10	30	LG	8.0
C452C	DGTL AUDIO PST-PROD	N	38-703-200L	LEC	1		W	10:00- 12:50P	MELNITZ 2548B	BROWNLEE, S.M.	20	30	LG	4.0
453	PST-PRDCTN SND DSGN	N	38-707-200L	LEC	1		T	7:30- 10:20P	MELNITZ 2586B	HALL, C.	20	30	SO	2.0-4.0
C454B	ADV FILM EDITING	N	38-709-200L	LEC	1		R	7:00- 9:50P	MELNITZ 2586B	RICHARDSON, N.	20	30	LG	4.0
454C	PST-PRDCTN PATHWAYS	N	38-712-200L	LEC	1		W	7:00- 9:50P	MELNITZ 2586B	RICHARDSON, N.	30	30	LG	2.0-4.0
464A	ADV FILM DIRECTING	N	38-728-200L	STU	1		T	1:30- 6:20P	MELNITZ 1439A	ANTCZAK, J.	20	30	SO	8.0
480	TIMING-ANIMATION	N	38-760-200L	LEC	1		M	10:00- 12:50P	MELNITZ 2487	SHEETZ, C.E.	20	30	LG	4.0
482A	ADV ANIMATN WRKSH	N	38-764-200L	STU	1		F	7:00- 9:50P	MELNITZ 2487		21	30	SO	4.0/6.0/8.0
483B	ADV COMP ANIMATION	N	38-766-200L	LEC	1		MW	7:00- 9:50P	MELNITZ 2487	EDWARDS, R.	20	30	LG	4.0-8.0
484B	VISUAL ORG FOR ANIM	N	38-769-200L	LEC	1		F	10:30- 2:50P	MELNITZ 2487	VILPPU, G.V.	40	30	LG	4.0
488B	ADV INTERACT ANIMTN	N	38-777-200L	LEC	1		MW	4:00- 6:50P	MELNITZ 2487	OKIMURA, L.C.	20	30	LG	4.0-8.0
489B	PRDCTN-CMPTR ANMATN	N	38-779-200L	LEC	1		W	12:00- 3:50P	MELNITZ 2585	MERCER, C.L.	25	30	LG	4.0-8.0
498	PRFSN INTRN-FILM&TV	N	38-796-200L	TUT	1		VAR			HARRIS, B.U.	30	30	SO	4.0-12.0

FRENCH AND FRANCOPHONE STUDIES

French

A per-unit Instructional Enhancement Fee is assessed on most L&S undergraduate nontutorial classes. See the Miscellaneous Fee Chart at <http://www.registrar.ucla.edu/fees/> for fee amounts. Enrollment in French 1 thru 6 is contingent on proper placement as determined by the results of the departmental placement examination to be given Tuesday, November 2, 2010, from 2 to 4 p.m. in 3117 Bunche Hall (photo ID required). For those who miss the placement examination on November 2, it will be offered again Monday, January 3, 2011, at time and location to be determined (photo ID required). (1) Students with one or more years of high school French MUST present a placement examination score on the first day of class. (2) Students who have taken the AP examination and received a score of 3 or higher need not take the departmental placement examination but should consult the UCLA General Catalog for credit equivalencies. (3) Students who have never had high school French may pre-enroll in French 1 without taking the placement examination but should consult the UCLA General Catalog for credit equivalencies. (4) Transfer students who have had French at another college should check their degree progress report for credit equivalencies granted on admission (see counselors in A316 Murphy Hall or call 310-825-3382).

1	ELEMENTARY FRENCH	Y	36-003-201L	LEC	1		MTWRF	9:00- 9:50A	HAINES A24		25	21	SO	4.0
		Y	36-003-202L	LEC	2		MTWRF	10:00- 10:50A	HAINES A24		25	21	SO	4.0
		Y	36-003-203L	LEC	3		MTWRF	11:00- 11:50A	HAINES A24		25	21	SO	4.0
2	ELEMENTARY FRENCH	Y	36-006-201L	LEC	1		MTWRF	9:00- 9:50A	HAINES A74		25	22	SO	4.0
		Y	36-006-202L	LEC	2		MTWRF	10:00- 10:50A	HAINES A74		25	22	SO	4.0
		Y	36-006-203L	LEC	3		MTWRF	11:00- 11:50A	HAINES A74		25	22	SO	4.0
		Y	36-006-204L	LEC	4		MTWRF	12:00- 12:50P	HAINES A74		25	22	SO	4.0
3	ELEMENTARY FRENCH	Y	36-009-201L	LEC	1		MTWRF	10:00- 10:50A	HAINES 152		25	23	SO	4.0
		Y	36-009-202L	LEC	2		MTWRF	11:00- 11:50A	ROYCE 152		25	23	SO	4.0
		Y	36-009-203L	LEC	3		MTWRF	12:00- 12:50P	HAINES A24		25	23	SO	4.0
4	INTERMEDIATE FRENCH	Y	36-012-201L	LEC	1		MTWF	9:00- 9:50A	BUNCHE 3123		25	02	SO	4.0
		Y	36-012-202L	LEC	2		MTWF	11:00- 11:50A	HAINES A82		25	04	SO	4.0
5	INTERMEDIATE FRENCH	Y	36-015-201L	LEC	1		MTWF	9:00- 9:50A	ROYCE 152	JANSMA, K.	25	02	SO	4.0
		Y	36-015-202L	LEC	2		MTWF	1:00- 1:50P	HAINES A24	JANSMA, K.	25	06	SO	4.0
6	INTERMEDIATE FRENCH	Y	36-018-201L	LEC	1		MTWF	9:00- 9:50A	DODD 162		25	02	SO	4.0
		Y	36-018-202L	LEC	2		MTWF	12:00- 12:50P	ROYCE 152	JANSMA, K.	25	05	SO	4.0
12	INTR-FRN&FRNCPH LIT	Y	36-036-200L	LEC	1		TR	9:30- 10:45A	PUB AFF 1256	WERNER, S.D.	30	30	SO	5.0

For French 14W, the department will cancel your enrollment if you do not attend at least one of the first two class meetings. After the first week of classes, wait-listed students may enroll only with permission to enroll obtained from the instructor.

14W	INTRO-FRN CULTR&CIV	Y	-----	LEC	1		TR	11:00- 12:15P	ROYCE 164	MELZER, S.E.	40	30	LG	5.0
		Y	236-043-201	DIS	1A		F	10:00- 10:50A	HAINES 122		20	00	SO	0.0
		Y	236-043-202	DIS	1B		F	11:00- 11:50A	HAINES A76		20	00	SO	0.0

CATALOG NUMBER	COURSE TITLE	ENF REQ	IM ID NUMBER	CLS TYP	SEC	FEE	DAYS	TIME	BUILDING/ ROOM	INSTRUCTOR	ENRL CAP	XC	CR TP	UNITS
		Y	21-293-205L	SEM	5		R	9:00- 11:50A	BUNCHE A152	HOLT, R.J.	20	30	SO	4.0
97D	US HISTORY	Y	21-294-203L	SEM	3		T	1:00- 3:50P	BUNCHE A152	SADLER, J.	20	30	SO	4.0
		Y	21-294-204L	SEM	4		R	10:00- 12:50P	BUNCHE 1265	ACKER, L.	15	30	SO	4.0
		Y	21-294-205L	SEM	5		W	10:00- 12:50P	BUNCHE 1265	ACKER, L.	15	30	SO	4.0
		Y	21-294-206L	SEM	6		TBA			SALMAN, M.	15	30	SO	4.0
		Y	21-294-207L	SEM	7		M	9:00- 11:50A	BUNCHE 1265		15	30	SO	4.0
		Y	21-294-208L	SEM	8		M	1:00- 3:50P	BUNCHE 2121		15	30	SO	4.0
		Y	21-294-209L	SEM	9		R	12:00- 2:50P	BUNCHE 2121		15	30	SO	4.0
97E	LATIN AMERICAN HIST	Y	21-295-201L	SEM	1		W	2:00- 4:50P	BUNCHE 1265	ZALDIVAR, A.	15	30	SO	4.0
97F	NEAR EASTERN HIST	Y	21-275-200L	SEM	1		W	4:00- 6:50P	BUNCHE A152	PITERBERG, G.	20	30	SO	4.0
97J	AFRICAN HISTORY	Y	21-279-201L	SEM	1		W	9:00- 11:50A	HAINES 122	ALPERS, E.A.	20	30	SO	4.0
M103A	ANCIENT EGYPT CIV	Y	-----	LEC	1		TR	9:30- 10:45A	ROYCE 362	WENDRICH, W.Z.	60	12	SO	4.0
		Y	221-308-201	DIS	1A		T	11:00- 11:50A	BUNCHE 3170		15			0.0
		Y	221-308-202	DIS	1B		T	12:00- 12:50P	BUNCHE 2160		15			0.0
		Y	221-308-203	DIS	1C		R	11:00- 11:50A	BUNCHE 3153		15			0.0
		Y	221-308-204	DIS	1D		R	12:00- 12:50P	BUNCHE 2160		15			0.0
105B	MID EAST 1300-1700	Y	21-317-200L	LEC	1		MWF	8:00- 8:50A	BUNCHE 1209B	PITERBERG, G.	177	01	SO	4.0
107C	ARMENIA-MODRN TIMES	Y	21-337-200L	LEC	1		TR	11:00- 12:15P	PUB AFF 2214	HOVANNISIAN, R.G.	75	13	SO	4.0
108A	N AFR-ISLM CNQST ON	Y	21-339-200L	LEC	1		TR	9:30- 10:45A	ROYCE 190	MORONY, M.G.	120	12	SO	4.0
M110B	IRANIAN CIVILIZATION	Y	21-347-200L	LEC	1		T	2:00- 4:50P	BUNCHE 2168	SHAYEGAN, M.R.	20	15	SO	4.0
111C	TPCS-MODERN MIDEAST	Y	21-353-200L	LEC	1		TR	12:30- 1:45P	PERLOFF 1102	PIRNAZAR, N.	100	14	SO	4.0
113A	HIST ANCIENT GREECE	Y	21-361-200L	LEC	1		MWF	3:00- 3:50P	DODD 121	PHILLIPS, D.D.	160	08	SO	4.0
114B	HISTORY OF ROME	Y	21-359-200L	LEC	1		TR	11:00- 12:15P	DODD 147	MELLOR, R.J.	350	13	SO	4.0
116B	BYZANTINE HISTORY	Y	21-372-200L	LEC	1		MWF	10:00- 10:50A	HAINES 118	THE STAFF	120	03	SO	4.0
119B	EUROPE 1000-1500	Y	21-398-200L	LEC	1		MWF	10:00- 10:50A	PUB AFF 1222	GEARY, P.	80	03	SO	4.0
119C	MDVL CVLZ-MDTR HRTL	Y	21-383-200L	LEC	1		MW	3:00- 4:15P	BROAD 2160E	RUIZ, T.F.	400	08	SO	4.0
121A	MOD EUROP-1450-1660	Y	21-388-200L	LEC	1		TBA			MOKHBERI, S.M.	60	20	SO	4.0
		Y	21-388-210L	LEC	2		MW	12:00- 1:15P	DODD 170		0			SO 4.0
122A	EUR-CUL&INTELL-15C	Y	21-395-200L	LEC	1		TR	11:00- 12:15P	GEOLOGY 3656	STACEY, P.J.	80	13	SO	4.0
M122E	EUR-CUL&INTELL-19C	Y	21-348-200L	LEC	1		TR	12:30- 1:45P	PUB AFF 2232	SILVERMAN, D.L.	40	14	SO	4.0
125B	NATIONLSM-19C GRMNY	Y	21-413-200L	LEC	1		MWF	11:00- 11:50A	PUB AFF 2214	GOLDBERG, K.	60	04	SO	4.0
125C	20TH-CENTURY GERMNY	Y	21-414-200L	LEC	1		M	2:00- 4:50P	DODD 161	BALDWIN, P.	120	08	SO	4.0
128C	ITALY 1848-PRESENT	Y	21-435-200L	LEC	1		MWF	11:00- 11:50A	HAINES 118	SYMCOX, G.W.	120	04	SO	4.0
136A	BRITAIN-1485-1715	Y	21-476-200L	LEC	1		TR	11:00- 12:15P	HUMANTS 169	ANDERSON, F.R.	70	13	SO	4.0
136B	BRITAIN-1715-1867	Y	21-477-200L	LEC	1		TR	3:30- 4:45P	HAINES A44	URDANK, A.M.	50	16	SO	4.0
138B	RVLU AMER 1760-1800	Y	21-506-200L	LEC	1		MW	2:00- 3:15P	PUB AFF 1222	YIRUSH, C.B.	90	07	SO	4.0
138C	US HIST 1800-1850	Y	21-507-200L	LEC	1		TR	12:30- 1:45P	PUB AFF 1222	MERANZE, M.	98	14	SO	4.0
139A	US CIVIL WAR&RECON	Y	21-512-200L	LEC	1		TR	9:30- 10:45A	BUNCHE 1209B	WAUGH, J.	181	12	SO	4.0
141A	US ECON-1790-1910	Y	21-520-200L	LEC	1		TR	9:30- 10:45A	HUMANTS 169	YEAGER, M.A.	100	12	SO	4.0
142B	INTELLECTL HIST US	Y	21-546-200L	LEC	1		MW	10:00- 11:15A	ROLFE 1200	COREY, M.F.	220	03	SO	4.0
146B	US WRKNG CLS MVMNTS	Y	21-578-200L	LEC	1		TR	11:00- 12:15P	ROYCE 190	HIGBIE, F.T.	80	13	SO	4.0
M150C	INTRO AFRO-AMER HIS	Y	21-613-200L	LEC	1		MW	3:30- 4:45P	HAINES A18	BROWN, S.D.	100	08	SO	4.0
M150E	AFRICN AMER NATNLSM	Y	21-615-200L	LEC	1		TR	3:00- 4:15P	BROAD 2100A	LEEDS, A.	25	16	SO	4.0
M151B	HIST-CHICANO PEOPLE	Y	21-624-200L	LEC	1		TR	9:30- 10:45A	DODD 170	GOMEZ-QUINONES, J.	36	12	SO	4.0
M151E	LATINO METROPOLIS	Y	21-600-200L	LEC	1		TBA			AVILA, E.R.	0	20	SO	4.0
156	TOPICS-US HISTORY	Y	21-633-200L	LEC	1		MWF	12:00- 12:50P	DODD 175	THE STAFF	75	05	SO	4.0
160B	MEXCN REVL SNC 1910	Y	21-662-200L	LEC	1		TR	2:00- 3:15P	HAINES A18	WILKIE, J.W.	140	15	SO	4.0
161	LATIN AMERICAN HIST	Y	21-673-200L	LEC	1		MWF	10:00- 10:50A	PUB AFF 2214	WOLFE, M.	60	03	SO	4.0
167A	HIST-NORTHEAST AFRC	Y	21-692-200L	LEC	1		TR	3:30- 4:45P	PERLOFF 1102	ALPERS, E.A.	120	16	SO	4.0
167C	HIST-CENTRAL AFRICA	Y	21-694-200L	LEC	1		MW	8:30- 9:45A	DODD 161	EHRET, C.	100	01	SO	4.0
172C	JAPAN-MODERN	Y	21-726-200L	LEC	1		TR	11:00- 12:15P	PUB AFF 1222	MAROTTI, W.	80	13	SO	4.0
176A	HIST SOUTHEAST ASIA	Y	21-723-200L	LEC	1		TR	11:00- 12:15P	HAINES 118	ROBINSON, G.	130	13	SO	4.0
176C	PHILIPPINE HISTORY	Y	21-725-200L	LEC	1		TR	11:00- 12:15P	KNSY PV 1200B	SALMAN, M.	80	13	SO	4.0
179A	HIST-HEALING ARTS	Y	21-740-200L	LEC	1		TR	2:00- 3:15P	HAINES 39	WEINER, D.B.	200	15	SO	4.0
M181	TOPICS-JEWISH HIST	Y	21-786-200L	LEC	1		TR	11:00- 12:15P	PUB AFF 1234	STEIN, S.A.	75	13	SO	4.0
188	SPECIAL COURSES	Y	21-780-200L	LEC	1		TBA			REIFF, J.L.	35	30	SO	4.0
189	ADV HONORS SEMINARS	Y	21-894-200L	SEM	1		M	3:00- 3:50P	HAINES A6	RUIZ, T.F.	20	30	SO	1.0
		Y	21-894-202L	SEM	2		T	2:00- 2:50P	BUNCHE 2150	WAUGH, J.	15	30	SO	1.0
191A	SEM-ANCIENT HISTORY	Y	21-788-201L	SEM	1		M	2:00- 4:50P	BUNCHE 2150	RAPP, C.	10	30	SO	4.0
191B	SEM-MEDIEVAL	Y	21-789-201L	SEM	1		T	2:00- 4:50P	BUNCHE 2173	GEARY, P.	15	30	SO	4.0
191B	SEM-MEDIEVAL	Y	21-789-202L	SEM	2		W	11:00- 1:50P	BUNCHE 2150	WHITTEN, S.L.	15	30	SO	4.0

CATALOG NUMBER	COURSE TITLE	ENF REQ	IM ID NUMBER	CLS TYP	SEC	FEE	DAYS	TIME	BUILDING/ ROOM	INSTRUCTOR	ENRL CAP	XC	CR TP	UNITS
	For History 191 classes, enrollment is not allowed until the second enrollment pass and is limited to junior/senior History and History/Art History majors.													
191C	SEM-EUROPE	Y	21-790-201L	SEM 1			M	10:00- 12:50P	HUMANTS A60	BALDWIN, P.	15	30	SO	4.0
	History 191C, seminar 1: European Fascism, 1890 to 1945													
		Y	21-790-202L	SEM 2			W	4:00- 6:50P	BUNCHE 2174	WOHL, R.A.	15	30	SO	4.0
	History 191C, seminar 2: Remembering Great War: Cultural Legacy of World War I													
		Y	21-790-203L	SEM 3			TR	12:30- 1:45P	BUNCHE 2150	URDANK, A.M.	15	30	SO	4.0
	History 191C, seminar 3: Monarchy and Revolution in Britain, 1660 to 1690													
		Y	21-790-204L	SEM 4			W	2:00- 4:50P	BUNCHE 2173	GETTY, J.A.	15	30	SO	4.0
	History 191C, seminar 4: Stalinism													
		Y	21-790-205L	SEM 5			R	4:00- 6:50P	PUB AFF 1284	SYMCOX, G.W.	10	30	SO	4.0
	History 191C, seminar 5: Sicilian Mafia in Historical Perspective													
	For History 191 classes, enrollment is not allowed until the second enrollment pass and is limited to junior/senior History and History/Art History majors.													
191D	SEM-UNITED STATES	Y	21-791-200L	SEM 1			R	2:00- 4:50P	BUNCHE 2150	MATSUMOTO, V.J.	12	30	SO	4.0
	History 191D, seminar 1: Asian American Culture, Cuisine, and Economy													
		Y	21-791-202L	SEM 2			T	2:00- 4:50P	BUNCHE 2174	AVILA, E.R.	15	30	SO	4.0
	History 191D, seminar 2: Modern Metropolis: Los Angeles and Rise of Culture Industry													
		Y	21-791-203L	SEM 3			W	1:00- 3:50P	BUNCHE 2168	THE STAFF	15	30	SO	4.0
	History 191D, seminar 3: Queer, Pacifist, and Free? Paul Goodman's America													
	For History 191 classes, enrollment is not allowed until the second enrollment pass and is limited to junior/senior History and History/Art History majors.													
191E	SEM-LATIN AMERICA	Y	21-792-201L	SEM 1			F	9:00- 11:50A	BUNCHE 1265	NAMALA, D.	15	30	SO	4.0
	History 191E, seminar 1: Native-Language Research and Colonial Mexico: Indigenous Perspectives on Spanish Conquests and Colonization													
	For History 191 classes, enrollment is not allowed until the second enrollment pass and is limited to junior/senior History and History/Art History majors.													
191F	SEM-NEAR EAST	Y	21-793-201L	SEM 1			TBA			MORONY, M.G.	15	30	SO	4.0
	History 191F, seminar 1: Material Culture from Late Antiquity to Early Islam													
	For History 191 classes, enrollment is not allowed until the second enrollment pass and is limited to junior/senior History and History/Art History majors.													
191I	SEM-SCIENCE/TECHNOL	Y	21-852-202L	SEM 2			W	2:00- 4:50P	BUNCHE 5288	WEINER, D.B.	15	30	SO	4.0
M194DC	CAPP WASH DC RSRCH	Y	21-816-200L	SEM 1			R	10:00- 12:50P	OFF CAM	DESVEAUX, J.A.	10	30	LG	4.0
	SAME AS: SOCIOL M194DC													
	RESTRICT: INSTRUCTOR CONSENT													
M200W	ADV HIST-AMRCN INDN	Y	21-024-200L	SEM 1			W	11:00- 1:50P	KAUFMAN 136	NABOKOV, P.	6	30	LG	4.0
	SAME AS: AM IND M200A													
201A	TOPICS-ANC GREECE	Y	21-029-200L	SEM 1			M	2:00- 4:50P	BUNCHE 2150	RAPP, C.	5	30	SO	4.0
	History 201A, seminar 1: Mediterranean in Late Antiquity													
201B	TOPICS-ANCIENT ROME	Y	21-030-200L	SEM 1			M	2:00- 4:50P	BUNCHE 2173	MELLOR, R.J.	12	30	SO	4.0
	History 201B, seminar 1: Emperor Augustus													
201C	TOPICS-MEDIEVAL	Y	21-031-201L	SEM 1			T	2:00- 4:50P	BUNCHE 2173	GEARY, P.	5	30	SO	4.0
	History 201C, seminar 1: State and Society in Early Middle Ages													
201D	TOPICS-ERLY MOD EUR	Y	21-032-201L	SEM 1			W	2:00- 4:50P	ROLFE 3106	STACEY, P.J.	10	30	SO	4.0
	History 201D, seminar 1: Machiavelli's Political Philosophy													
201E	TOPICS-MODRN EUROPE	Y	21-033-200L	SEM 1			R	4:00- 6:50P	PUB AFF 1284	SYMCOX, G.W.	10	30	SO	4.0
	History 201E, seminar 1: Sicilian Mafia in Historical Perspective													
		Y	21-033-203L	SEM 3			R	1:00- 3:50P	ROLFE 3123	KOCKA, J.	10	30	SO	4.0
	History 201E, seminar 3: Work under Capitalism: Cases of Global Change in 19th and 20th Centuries													
201H	TOPICS-U S	Y	21-036-201L	SEM 1			R	2:00- 4:50P	BUNCHE 2150	MATSUMOTO, V.J.	3	30	SO	4.0
	History 201H, seminar 1: Asian American Culture, Cuisine, and Economy													
201I	TOPICS-LAT AMERICA	Y	21-037-201L	SEM 1			T	10:00- 12:50P	ROLFE 3106	TERRACIANO, K.B.	10	30	SO	4.0
	History 201I, seminar 1: Contested Images of Conquest of Mexico													
201J	TOPICS-NEAR EAST	Y	21-038-201L	SEM 1			W	2:00- 4:50P	ROLFE 3119	GELVIN, J.L.	10	30	SO	4.0
	History 201J, seminar 1: Global Middle East in 20th Century													
		Y	21-038-202L	SEM 2			TBA			MORONY, M.G.	10	30	SO	4.0
	History 201J, seminar 2: Material Culture from Late Antiquity to Early Islam													
201M	TOPICS-JAPAN	Y	21-041-201L	SEM 1			T	3:00- 5:50P	ROLFE 3127	MAROTTI, W.	10	30	SO	4.0
	History 201M, seminar 1: Modern Japan													
201O	TOPICS-SCIENCE TECH	Y	21-043-200L	SEM 1			W	2:00- 4:50P	BUNCHE 5288	WEINER, D.B.	10	30	SO	4.0
	History 201O, seminar 1: Citizen-Patient in Historical and International Perspective													
		Y	21-043-201L	SEM 2			T	2:00- 4:50P	BUNCHE 5288	DE CHADAREVIAN, S.	10	30	SO	4.0
	History 201O, seminar 2: L.A. Experimental													
M230B	SEM-MODERN EUROPEAN	Y	21-176-201L	SEM 1			T	3:00- 5:50P	PUB AFF 1323	SUBRAHMANYAM, S.	10	30	LG	4.0
	RESTRICT: HISTORY GRADUATE STUDENTS													
231A	MOD EUR INTEL&CULT	Y	21-201-201L	SEM 1			R	4:00- 6:50P	ROLFE 3123	ANDERSON, F.R.	10	30		4.0
	RESTRICT: HISTORY GRADUATE STUDENTS													
235C	ECON HIST-20C EURO	Y	21-252-201L	SEM 1			T	3:00- 5:50P	ROLFE 3131	BRENNER, R.P.	10	30		4.0
	RESTRICT: HISTORY GRADUATE STUDENTS													
246B	US HIST-1790-1900	Y	21-258-200L	SEM 1			W	9:00- 11:50A	HAINES A20	WAUGH, J.	20	30	SO	4.0
	RESTRICT: HISTORY GRADUATE STUDENTS													
251B	RSRCH SEM-AMER HIST	Y	21-290-201L	SEM 1			R	2:00- 4:50P	ROLFE 3127	DUBOIS, E.C.	10	30	LG	4.0
	RESTRICT: HISTORY GRADUATE STUDENTS													
282A	SEM-CHINESE HISTORY	Y	21-458-201L	SEM 1			W	3:00- 5:50P	ROLFE 3120	GOLDMAN, A.S.	10	30		4.0
	RESTRICT: HISTORY GRADUATE STUDENTS													
291B	SEM IN JEWISH HIST	Y	21-494-201L	SEM 1			T	1:00- 3:50P	BOELTER 5514	STEIN, S.A.	10	30	LG	4.0
	RESTRICT: HISTORY GRADUATE STUDENTS													
297B	SEM-HIST OF SCIENCE	Y	21-506-200L	SEM 1			W	9:00- 11:50A	BUNCHE 5288	WISE, M.N.	10	30	LG	4.0
	RESTRICT: HISTORY GRADUATE STUDENTS													

CATALOG NUMBER	COURSE TITLE	ENF REQ	IM	ID NUMBER	CLS TYP	SEC	FEE	DAYS	TIME	BUILDING/ ROOM	INSTRUCTOR	ENRL CAP	XC	CR TP	UNITS
HONORS COLLEGIUM															
A per-unit Instructional Enhancement Fee is assessed on most L&S undergraduate nontutorial classes. See the Miscellaneous Fee Chart at http://www.registrar.ucla.edu/fees/ for fee amounts.															
2	COMPARATIV GENOCIDE	Y		222-010-201	LEC	1		TR	9:30- 10:45A	PUB AFF 1337	HOVANNISIAN, R.G.	40	30	SO	4.0
		Y		222-010-202	DIS	1A		F	10:00- 10:50A	SLICHTR 2834		20			0.0
		Y		222-010-202	DIS	1B		F	11:00- 11:50A	PUB AFF 2284		20			0.0
5	REPRSNTNG CLEOPATRA	Y		22-038-200L	SEM	1		TBA			GURVAL, R.A.	18	30	SO	5.0
RESTRICT: INSTRUCTOR CONSENT															
14	SCIENCE AND SOCIETY	Y		22-081-200L	SEM	1		TR	2:00- 3:50P	HUMANTS A61	MILLER, J.H.	18	30	SO	4.0
RESTRICT: INSTRUCTOR CONSENT															
16	SCIENCE OF SINGING	Y		22-088-200L	SEM	1		T	2:00- 3:50P	HUMANTS A48	KEATING, P.	17	30	SO	5.0
19	FIAT LUX FRSHMN SEM	Y		22-054-201L	SEM	1		TBA			GRESSER, M.J.	20	30	PN	1.0
RESTRICT: FIRST-YEAR FRESHMEN															
Honors 19, seminar 1: Rise and Fall of Blockbuster Drug															
		Y		22-054-202L	SEM	2		TBA			HELLER, K.L.	20	30	PN	1.0
RESTRICT: FIRST-YEAR FRESHMEN															
Honors 19, seminar 2: Digital Citizenship: Opportunities, Expectations, and Challenges of Living in Digital Age															
		Y		22-054-203L	SEM	3		W	10:00- 11:50A	PUB AFF 1278	KOFFMAN, L.S.	20	30	PN	1.0
RESTRICT: FIRST-YEAR FRESHMEN															
Honors 19, seminar 3: Legal Aspects of Buying and Selling Commercial Real Estate in U.S.															
20	NATURE-MODERN SCI	Y		222-109-201	DIS	1A		WF	1:00- 1:50P	BUNCHE 2156	SCERRI, E.R.	25	30	SO	5.0
		Y		222-109-202	DIS	1B		W	2:00- 2:50P	BUNCHE 2121		14			0.0
		Y		222-109-202	DIS	1B		F	2:00- 2:50P	BUNCHE 1221A		11			0.0
40W	TRNSFM-CULTRL STORY	Y		22-159-200L	SEM	1		TR	10:00- 11:50A	HUMANTS A61	GIULIANO, C.F.	20	30	LG	5.0
49	LAW&SCI&HIST&JRNLSM	Y		22-182-200L	SEM	1		TR	9:00- 10:50A	HAINES 122	GRAHAM, K.W.	18	30	SO	4.0
RESTRICT: INSTRUCTOR CONSENT															
55	UTOPIA-CULTRE&HIST	Y		22-195-200L	SEM	1		TBA			JACOBY, R.	18	30	SO	4.0
70A	GEN ENGR-MED&AG&LAW	Y		222-236-201	DIS	1A		TR	3:30- 5:50P	LAKRETZ 120	GOLDBERG, R.B.	44	30	SO	5.0
		Y		222-236-202	DIS	1B		W	1:00- 2:50P	LAKRETZ 100		14			0.0
		Y		222-236-202	DIS	1B		W	3:00- 4:50P	LAKRETZ 100		14			0.0
		Y		222-236-203	DIS	1C		W	5:00- 6:50P	LAKRETZ 100		16			0.0
82	COMMUNTY&LABOR DVLP	Y		22-262-200L	LEC	1		TR	2:00- 3:20P	PUB AFF	LEAVITT, J.	20	30	SO	4.0
83W	POLTCS&RHETORIC-LIT	Y		22-264-201L	SEM	1		TR	9:00- 10:50A	HUMANTS A30	WILSON, G.	15	12	LG	6.0
RESTRICT: INSTRUCTOR CONSENT															
101A	STUDENT RESRH FORUM	Y		22-302-200L	LEC	1		R	3:00- 4:50P	PUB AFF 2292	WILSON, G.	15			0.0
101B	UNDRGRD SCI JOURNAL	Y		22-305-200L	SEM	1		T	2:00- 3:50P	PUB AFF 2270	WILSON, R.	60	30	PN	2.0
		Y		22-301-200L	SEM	1		M	4:00- 5:50P	DODD 78	PHELPS, P.E.	50	30	PN	2.0
RESTRICT: INSTRUCTOR CONSENT															
101C	JOURNL-HUMN&SOC SCI	Y		22-301-201L	SEM	2		T	5:00- 7:50P	BUNCHE 2168	WILSON, R.	20	30	PN	2.0
RESTRICT: INSTRUCTOR CONSENT															
		Y		22-301-201L	SEM	2		R	5:00- 7:50P	BUNCHE 3178	WILSON, R.	20	30	PN	2.0
RESTRICT: INSTRUCTOR CONSENT															
101E	LEADING UGRAD SEM	Y		22-307-200L	SEM	1		R	3:00- 4:50P	POWELL 186	HAAS, K.	20	30	PN	2.0
RESTRICT: INSTRUCTOR CONSENT															
105	HEALTHCARE DISPARI	Y		22-332-200L	SEM	1		TBA			ALEXANDER, C.J.	20	30	SO	5.0
M116	ART&IMPRVSTN-MUSEUM	Y		22-396-200L	SEM	1		TR	3:00- 5:50P	MACGOWN 1330		31	30	SO	4.0
121	PSYCH BEFORE FREUD	Y		222-426-201	DIS	1A		TR	9:00- 10:50A	DODD 154	SAVODNIK, I.	30	30	SO	5.0
		Y		222-426-202	DIS	1B		M	2:00- 2:50P	PUB AFF 2292		15			0.0
		Y		22-618-200L	SEM	1		TBA				15			0.0
153	INTNTL FLASH POINTS	Y		22-618-200L	SEM	1		M	2:00- 4:50P	PUB AFF 2317	CHRISTOPHER, W.M.	18	30	SO	5.0
RESTRICT: INSTRUCTOR CONSENT															
171	RATIONALTY&EMOTIONS	Y		22-726-200L	SEM	1		TBA			TENHOUTEN, W.D.	15	30	SO	5.0
173	LINCOLN&US POLITICS	Y		22-738-200L	SEM	1		T	3:05- 5:35P	MS 5118	LOWENSTEIN, D.H.	20	30	SO	5.0
RESTRICT: INSTRUCTOR CONSENT															
173A	LIB & GOV IN EUROPE	Y		22-739-200L	SEM	1		R	3:05- 5:35P	BUNCHE A152	SABL, A.	20	30	SO	5.0
RESTRICT: INSTRUCTOR CONSENT															
177	BIOTECHNOLOGY & ART	Y		22-762-200L	SEM	1		F	10:00- 12:50P	BROAD 5240	VESNA, V.	20	30	SO	5.0
178	WAR & US DEMOCRACY	Y		22-768-200L	SEM	1		TBA			ZEITLIN, M.	20	30	SO	5.0
193A	RESEARCH SCHOLR SEM	Y		22-855-200L	SEM	1		W	4:00- 4:50P	BUNCHE 2156	REASE-MILES, L.	25	30	PN	2.0
RESTRICT: INSTRUCTOR CONSENT															
		Y		22-855-201L	SEM	2		W	5:00- 6:50P	BUNCHE 1265	REASE-MILES, L.	12	30	PN	2.0
RESTRICT: INSTRUCTOR CONSENT															
		Y		22-855-202L	SEM	3		M	2:00- 3:50P	BUNCHE 2174	REASE-MILES, L.	12	30	PN	2.0
RESTRICT: INSTRUCTOR CONSENT															
		Y		22-855-203L	SEM	4		M	4:00- 5:50P	BUNCHE 1265	REASE-MILES, L.	12	30	PN	2.0
RESTRICT: INSTRUCTOR CONSENT															
		Y		22-855-205L	SEM	5		M	6:00- 7:20P	BUNCHE 2178	REASE-MILES, L.	25	30	PN	2.0
		Y		22-855-206L	SEM	6		W	7:00- 8:20P	BUNCHE 2178	REASE-MILES, L.	25	30	PN	2.0
		Y		22-855-207L	SEM	7		TR	5:00- 6:50P	BUNCHE 2178	REASE-MILES, L.	25	30	PN	2.0

HUMAN COMPLEX SYSTEMS

A per-unit Instructional Enhancement Fee is assessed on most L&S undergraduate nontutorial classes. See the Miscellaneous Fee Chart at http://www.registrar.ucla.edu/fees/ for fee amounts.															
M10A	COMPLEX SYSTEMS SCI	N		23-030-200L	LEC	1		MWF	10:00- 11:20A	POWELL 320B	BRAGIN, J.S.	18	30	LG	5.0
SAME AS: ENGR M10A															
19	FIAT LUX FRSHMN SEM	N		23-057-200L	SEM	1		TBA			MCKELVEY, W.W.	20	30	PN	1.0
RESTRICT: FIRST-YEAR FRESHMEN															
Human Complex Systems 19, seminar 1: Understanding and Managing Complex Natural and Social Systems															
M130	COMPLEXITY SCIENCE	N		23-501-200L	LEC	1		TR	10:00- 11:50A	PUB AFF 2270	MCKELVEY, W.W.	30	30	LG	4.0
SAME AS: MGMT M118A															
M140D	DIVERSITY&DEMOCRACY	N		23-543-200L	LEC	1		T	4:00- 6:50P	DODD 78	LOHMANN, S.	40	15	LG	4.0
189	ADV HONORS SEMINARS	N		23-834-200L	SEM	1		R	2:00- 3:15P	POWELL 320B	BRAGIN, J.S.	20	30	SO	1.0
RESTRICT: INSTRUCTOR CONSENT															
Human Complex Systems 189, seminar 1:															
M193P	JOURNAL CLUB SEM	N		23-859-200L	SEM	1		F	1:30- 3:15P	POWELL 285	READ, D.W.	5	30	PN	1.0
SAME AS: ANTHRO M193P															
RESTRICT: INSTRUCTOR CONSENT															
Human Complex Systems M193P, seminar 1:															

HUMAN GENETICS

19	FIAT LUX FRSHMN SEM	Y		76-057-200L	SEM	1		TBA				20	30	PN	1.0
RESTRICT: FIRST-YEAR FRESHMEN															
Human Genetics 19, seminar 1: Genetic Counseling: Making Genetics Real															

CATALOG NUMBER	COURSE TITLE	ENF REQ	IM ID NUMBER	CLS TYP	SEC	FEE	DAYS	TIME	BUILDING/ ROOM	INSTRUCTOR	ENRL CAP	XC	CR TP	UNITS
275	LINGUISTIC COLLOQUM	Y	53-512-200L	DIS	1		F	11:00- 1:50P	PUB AFF 2250	MAHAJAN, A.K.	10	30	SU	4.0
			RESTRICT: ALL LINGUISTICS-RELATED MAJORS											
276	LING COLLOQUIUM	Y	53-518-200L	DIS	1		F	11:00- 1:50P	PUB AFF 2250	MAHAJAN, A.K.	50		SU	0.0
			RESTRICT: ALL LINGUISTICS-RELATED MAJORS											
403	PRACTICAL PHONETICS	Y	53-704-200L	LEC	1		MW	9:00- 10:50A	ROLFE 3134	ZURAW, K.R.	5	30	SU	1.0
			RESTRICT: ALL LINGUISTICS-RELATED MAJORS											
411B	RESEARCH ORIENTATN	Y	53-712-200L	LEC	1			UNSCHE		KEATING, P.	15	30	SU	2.0
			RESTRICT: ALL LINGUISTICS-RELATED MAJORS											
422	PHONETIC DATA ANLY	Y	53-725-200L	LAB	1		M	1:00- 1:50P	CAMPBEL 2101K	KEATING, P.	10	30	SU	2.0
			RESTRICT: ALL LINGUISTICS-RELATED MAJORS											
444	M A THESIS PREP SEM	Y	53-680-200L	SEM	1			TBA		HYAMS, N.M.	15	30	SU	4.0

MANAGEMENT

Management 108 thru 130A are limited to Business Economics and Mathematics/Applied Science majors and Accounting minors during the first enrollment pass. Any junior/senior may enroll on the second pass. Management 200 through 299 (excluding 237), 406, 407, 413A, and 413B may be available to UCLA GRADUATE STUDENTS who meet the requisites for the class, space permitting. Interested students should go to the FIRST CLASS MEETING for instructions and PTE numbers. Management 237A thru 237N are limited to Master of Financial Engineering (M.F.E.) Program students. Management 402, 403, 405, 408, 409, 410, 411A, 411B, 420, and 430 are limited to M.B.A. and Fully Employed M.B.A. Program students.

1A	ACCOUNTING PRINCPLS	Y	-----	LEC	1		TR	10:00- 11:20A	KORN C314	GARDNER TRELOAR, J	240	13	SO	4.0
			RESTRICT: SOPHOMORES AND ABOVE											
		Y	260-001-201	DIS	1A		TBA				40			0.0
		Y	260-001-202	DIS	1B		TBA				40			0.0
		Y	260-001-203	DIS	1C		TBA				40			0.0
		Y	-----	LEC	2		TR	1:00- 2:20P	KORN C314	GARDNER TRELOAR, J	240	15	SO	4.0
			RESTRICT: SOPHOMORES AND ABOVE											
		Y	260-001-221	DIS	2A		M	3:00- 3:50P	ROLFE 3134		40			0.0
		Y	260-001-222	DIS	2B		W	9:00- 9:50A	ROYCE 156		40			0.0
		Y	260-001-223	DIS	2C		TBA				40			0.0
		Y	260-001-224	DIS	2D		M	4:00- 4:50P	ROLFE 3134		40			0.0
		Y	260-001-225	DIS	2E		TBA				40			0.0
		Y	260-001-226	DIS	2F		R	2:00- 2:50P	PUB AFF 2250		40			0.0
1B	ACCOUNTING PRINCPLS	Y	-----	LEC	1		TR	8:00- 9:50A	KORN C314	RAVETCH, D.S.	240	11	SO	4.0
			RESTRICT: SOPHOMORES AND ABOVE											
		Y	260-002-201	DIS	1A		TBA				40			0.0
		Y	260-002-202	DIS	1B		T	2:00- 2:50P	ROYCE 154		40			0.0
		Y	260-002-203	DIS	1C		T	3:00- 3:50P	ROYCE 154		40			0.0
		Y	260-002-204	DIS	1D		R	1:00- 1:50P	PUB AFF 2250		40			0.0
		Y	260-002-205	DIS	1E		TBA				40			0.0
		Y	260-002-206	DIS	1F		TBA				40			0.0
19	FIAT LUX FRSHMN SEM	Y	60-057-200L	SEM	1			TBA		SUBRAHMANYAM, A.	20	30	PN	1.0
			RESTRICT: FIRST-YEAR FRESHMEN											

Management 19, seminar 1: Understanding Financial Markets

Management 108 is limited to Business Economics and Mathematics/Applied Science majors and Accounting minors on the first enrollment pass. Any junior/senior may enroll on the second pass. Other students must obtain a PTE number during the first class meeting.

108	BUSINESS LAW	Y	60-320-200L	LEC	1		MW	10:30- 11:50A	HUMANTS A65	GUERIN, J.	80	03	SO	4.0
			RESTRICT: MATH/APP,BUS-ECON, OR ACCNTNG MINOR											
		Y	60-320-201L	LEC	2		MW	3:00- 4:20P	HUMANTS 135	BOSS, M.S.	80	08	SO	4.0
			RESTRICT: MATH/APP,BUS-ECON, OR ACCNTNG MINOR											
M118A	COMPLEXITY SCIENCE	Y	60-409-200L	LEC	1		TR	10:00- 11:50A	PUB AFF 2270	MCKELVEY, W.W.	60	30	LG	4.0
			SAME AS: HUM CS M130											

Management 120A is limited to Business Economics and Mathematics/Applied Science majors and Accounting minors on the first enrollment pass. Any junior/senior may enroll on the second pass. Other students must obtain a PTE number during the first class meeting.

120A	INTRMED ACCNTNG I	Y	60-491-200L	LEC	1		TR	10:00- 11:50A	ROYCE 162	RAVETCH, D.S.	50	13	SO	5.0
			RESTRICT: MATH/APP,BUS-ECON, OR ACCNTNG MINOR											
		Y	60-491-201L	LEC	2		TR	1:00- 2:50P	BROAD 2100A	RAVETCH, D.S.	80	15	SO	5.0
			RESTRICT: MATH/APP,BUS-ECON, OR ACCNTNG MINOR											

Management 120B is limited to Business Economics and Mathematics/Applied Science majors and Accounting minors on the first enrollment pass. Any junior/senior may enroll on the second pass. Other students must obtain a PTE number during the first class meeting.

120B	INTRMED ACCNTNG II	Y	60-492-200L	LEC	1		TR	12:00- 1:50P	KNSY PV 1240B	LITT, D.S.	90	14	SO	5.0
			RESTRICT: MATH/APP,BUS-ECON, OR ACCNTNG MINOR											
		Y	60-492-201L	LEC	2		MW	9:30- 11:20A	PUB AFF 1246	KLEIN, G.L.	80	02	SO	5.0
			RESTRICT: MATH/APP,BUS-ECON, OR ACCNTNG MINOR											

Management 122 is limited to Business Economics and Mathematics/Applied Science majors and Accounting minors on the first enrollment pass. Any junior/senior may enroll on the second pass. Other students must obtain a PTE number during the first class meeting.

122	MANAGEMNT ACCOUNTNG	Y	60-510-200L	LEC	1		TR	8:00- 9:20A	HUMANTS A65	LITT, D.S.	90	11	SO	4.0
			RESTRICT: MATH/APP,BUS-ECON, OR ACCNTNG MINOR											
		Y	60-510-201L	LEC	2		TR	9:30- 10:50A	HUMANTS A65	LITT, D.S.	85	12	SO	4.0
			RESTRICT: MATH/APP,BUS-ECON, OR ACCNTNG MINOR											

Management 123 is limited to Business Economics and Mathematics/Applied Science majors and Accounting minors on the first enrollment pass. Any junior/senior may enroll on the second pass. Other students must obtain a PTE number during the first class meeting.

123	AUDITING	Y	60-518-200L	LEC	1			TBA		GARDNER TRELOAR, J	80	20	SO	4.0
			RESTRICT: MATH/APP,BUS-ECON, OR ACCNTNG MINOR											

Management 126 is limited to Business Economics and Mathematics/Applied Science majors and Accounting minors on the first enrollment pass. Any junior/senior may enroll on the second pass. Other students must obtain a PTE number during the first class meeting.

126	FINANCL STMNT ANLYS	Y	60-534-200L	LEC	1		MW	8:30- 9:50A	ROYCE 190	MILLER, B.L.	85	01	SO	4.0
			RESTRICT: MATH/APP,BUS-ECON, OR ACCNTNG MINOR											
		Y	60-534-201L	LEC	2		MW	10:00- 11:20A	HUMANTS 135	MILLER, B.L.	85	03	SO	4.0
			RESTRICT: MATH/APP,BUS-ECON, OR ACCNTNG MINOR											

Management 127A is limited to Business Economics and Mathematics/Applied Science majors and Accounting minors on the first enrollment pass. Any junior/senior may enroll on the second pass. Other students must obtain a PTE number during the first class meeting.

127A	TAX PRINCIPLES&PLCY	Y	60-539-200L	LEC	1		MW	1:00- 2:20P	HUMANTS 135	KLEIN, G.L.	90	06	SO	4.0
			RESTRICT: MATH/APP,BUS-ECON, OR ACCNTNG MINOR											
		Y	60-539-201L	LEC	2		MW	8:00- 9:20A	PUB AFF 1222	MORI, B.U.	80	01	SO	4.0
			RESTRICT: MATH/APP,BUS-ECON, OR ACCNTNG MINOR											

Management 127B is limited to Business Economics and Mathematics/Applied Science majors and Accounting minors on the first enrollment pass. Any junior/senior may enroll on the second pass. Other students must obtain a PTE number during the first class meeting.

127B	CORP&PARTNERSHP TAX	Y	60-540-200L	LEC	1		MW	8:00- 9:20A	PUB AFF 1246	KLEIN, G.L.	90	01	SO	4.0
			RESTRICT: MATH/APP,BUS-ECON, OR ACCNTNG MINOR											

Management 130A is limited to Business Economics and Mathematics/Applied Science majors and Accounting minors on the first enrollment pass. Any junior/senior may enroll on the second pass. Other students must obtain a PTE number during the first class meeting.

130A	BASIC MANAGR FINANC	Y	60-548-200L	LEC	1		MW	3:00- 4:20P	HAINES 220	SHEPHERD, S.D.	80	08	SO	4.0
			RESTRICT: MATH/APP,BUS-ECON, OR ACCNTNG MINOR											
		Y	60-548-201L	LEC	2		TR	4:20- 5:50P	HAINES 220	SHEPHERD, S.D.	80	20	SO	4.0
			RESTRICT: MATH/APP,BUS-ECON, OR ACCNTNG MINOR											

CATALOG NUMBER	COURSE TITLE	ENF REQ	IM ID NUMBER	CLS TYP	SEC	FEE	DAYS	TIME	BUILDING/ ROOM	INSTRUCTOR	ENRL CAP	XC	CR TP	UNITS
	Management 298D, discussion 2:	Y	60-547-205L	DIS	5		S	2:00- 5:00P	GOLD B301	FIRSTENBERG, I.	46	30	SO	1.0-4.0
										RESTRIC: FEMBA				
	Management 298D, discussion 5:	Y	60-547-206L	DIS	6		W	8:30- 11:20A	GOLD B117	FIRSTENBERG, I.	46	30	SO	1.0-4.0
										RESTRIC: FULL-TIME MBA, MGMT MS/PHD STUDENTS				
		Y	60-547-207L	DIS	7		R	2:00- 4:50P	ENTRPNR C303	GOLDSTEIN, N.J.	15	30	SO	1.0-4.0
										RESTRIC: MANAGEMENT M.S./PH.D. MAJORS				
		Y	60-547-211L	DIS	11		T	1:00- 3:50P	CORNELL D307	FOX, C.R.	0	30	SO	1.0-4.0
		Y	60-547-212L	DIS	12		T	7:10- 10:00P	CORNELL D307	FOX, C.R.	0	30	SO	1.0-4.0
		Y	60-547-214L	DIS	14		TBA			THE STAFF	43	30	SO	1.0-4.0
	Management 298D, discussion 14:	Y	60-547-215L	DIS	15		M	7:10- 10:00P	ENTRPNR C301	JOHNSON, G.L.	0	30	SO	1.0-4.0
		Y	60-547-216L	DIS	16		TBA			THE STAFF	20	30	SO	1.0-4.0
	Management 298D, discussion 16:	Y	60-547-217L	DIS	17		TBA			OUCHI, W.G.	40	30	SO	1.0-4.0
		Y	60-547-218L	DIS	18		TBA			WACZIARG, R.T.	0	30	SO	1.0-4.0
		Y	60-547-236L	DIS	36		TBA			CORBETT, C.J.	0	30	SO	1.0-4.0
		Y	60-547-237L	DIS	37		TBA			THE STAFF	0	30	SO	1.0-4.0
298Y	MGMT STRATGY&POLICY	Y	60-549-200L	DIS	1		TBA			SNYDER, J.A.	15	30	SU	1.0
										RESTRIC: INSTRUCTOR CONSENT				
299M	RSCH MTHDS-ORG&MGMT	Y	60-557-200L	SEM	1		TBA			LAWRENCE, B.S.	10	30	SO	4.0
										RESTRIC: INSTRUCTOR CONSENT				
403	FINANCIAL ACCOUNTNG	Y	60-619-200L	LEC	1		TBA			OZEL, N.B.	72	30	LG	4.0
										RESTRIC: DEPARTMENT CONSENT				
		Y	60-619-201L	LEC	2		TBA			OZEL, N.B.	72	30	LG	4.0
										RESTRIC: DEPARTMENT CONSENT				
		Y	60-619-202L	LEC	3		TBA			TRUEMAN, B.M.	72	30	LG	4.0
										RESTRIC: DEPARTMENT CONSENT				
		Y	60-619-203L	LEC	4		TBA			THE STAFF	72	30	LG	4.0
										RESTRIC: DEPARTMENT CONSENT				
405	MNGERIAL ECONOMICS	Y	60-637-200L	LEC	1		TBA			VOIGTLAENDER, N.	72	30	LG	4.0
										RESTRIC: DEPARTMENT CONSENT				
		Y	60-637-201L	LEC	2		TBA			TABBUSH, V.C.	72	30	LG	4.0
										RESTRIC: DEPARTMENT CONSENT				
		Y	60-637-202L	LEC	3		TBA			TABBUSH, V.C.	72	30	LG	4.0
										RESTRIC: DEPARTMENT CONSENT				
		Y	60-637-203L	LEC	4		TBA			VOIGTLAENDER, N.	72	30	LG	4.0
										RESTRIC: DEPARTMENT CONSENT				
406	GLOBAL MACROECONOMY	Y	60-639-200L	LEC	1		TBA			EDWARDS, S.	68	20	LG	4.0
										RESTRIC: DEPARTMENT CONSENT				
407	SPRDSHT MDLNG	Y	60-649-200L	LEC	1		TBA			HERMAN, A.D.	70	20	LG	4.0
										RESTRIC: DEPARTMENT CONSENT				
410	OPRATNS TCHNLG MGMT	Y	60-669-201L	LEC	1		TBA			CARO, F.	72	20	LG	4.0
										RESTRIC: DEPARTMENT CONSENT				
		Y	60-669-202L	LEC	2		TBA			ROELS, G.Y.	72	20	LG	4.0
										RESTRIC: DEPARTMENT CONSENT				
		Y	60-669-203L	LEC	3		TBA			CARO, F.	72	20	LG	4.0
										RESTRIC: DEPARTMENT CONSENT				
		Y	60-669-204L	LEC	4		TBA			RAJARAM, K.	72	20	LG	4.0
										RESTRIC: DEPARTMENT CONSENT				
		Y	60-669-205L	LEC	5		TBA			ROELS, G.Y.	72	20	LG	4.0
										RESTRIC: DEPARTMENT CONSENT				
411B	MARKETING MGMT II	Y	60-678-201L	LEC	1		TBA			SOOD, S.	72	20	LG	4.0
										RESTRIC: DEPARTMENT CONSENT				
		Y	60-678-202L	LEC	2		TBA			SOOD, S.	72	20	LG	4.0
										RESTRIC: DEPARTMENT CONSENT				
		Y	60-678-203L	LEC	3		TBA			SCOTT, C.A.	72	20	LG	4.0
										RESTRIC: DEPARTMENT CONSENT				
		Y	60-678-204L	LEC	4		TBA			SCOTT, C.A.	72	20	LG	4.0
										RESTRIC: DEPARTMENT CONSENT				
		Y	60-678-205L	LEC	5		TBA			SCOTT, C.A.	72	20	LG	4.0
										RESTRIC: DEPARTMENT CONSENT				
413A	PRSNL COMPTNG-MNGRS	Y	60-683-200L	LEC	1		TBA			GEIS, G.T.	41	30	SO	4.0
										RESTRIC: DEPARTMENT CONSENT				
420	BUSINESS STRATEGY	Y	60-690-200L	LEC	1		TBA			RAMANARAYANAN, S.	72	30	LG	4.0
										RESTRIC: DEPARTMENT CONSENT				
		Y	60-690-201L	LEC	2		TBA			RAMANARAYANAN, S.	72	30	LG	4.0
										RESTRIC: DEPARTMENT CONSENT				
		Y	60-690-202L	LEC	3		TBA			RAMANARAYANAN, S.	72	30	LG	4.0
										RESTRIC: DEPARTMENT CONSENT				
		Y	60-690-203L	LEC	4		TBA			RAMANARAYANAN, S.	72	30	LG	4.0
										RESTRIC: DEPARTMENT CONSENT				
421B	MGMT COMMUNICATNS 2	Y	60-696-200L	LEC	1		TBA			MCCANN, R.M.	0	20	SO	2.0
										RESTRIC: DEPARTMENT CONSENT				
		Y	60-696-201L	LEC	2		TBA			MCCANN, R.M.	0	20	SO	2.0
										RESTRIC: DEPARTMENT CONSENT				
		Y	60-696-202L	LEC	3		TBA			WERBER, S.L.	0	20	SO	2.0
										RESTRIC: DEPARTMENT CONSENT				
		Y	60-696-203L	LEC	4		TBA			WERBER, S.L.	0	20	SO	2.0
										RESTRIC: DEPARTMENT CONSENT				
		Y	60-696-204L	LEC	5		TBA			MCCANN, R.M.	0	20	SO	2.0
										RESTRIC: DEPARTMENT CONSENT				
430	CORPORATE FINANCE	Y	60-706-201L	LEC	1		TBA			BERNARDO, A.E.	72	20	LG	4.0
										RESTRIC: DEPARTMENT CONSENT				
		Y	60-706-202L	LEC	2		TBA			BERNARDO, A.E.	72	20	LG	4.0
										RESTRIC: DEPARTMENT CONSENT				
		Y	60-706-203L	LEC	3		TBA			BERNARDO, A.E.	72	20	LG	4.0
										RESTRIC: DEPARTMENT CONSENT				
		Y	60-706-204L	LEC	4		TBA			CARLIN, B.I.	72	20	LG	4.0
										RESTRIC: DEPARTMENT CONSENT				
		Y	60-706-205L	LEC	5		TBA			CARLIN, B.I.	72	20	LG	4.0
										RESTRIC: DEPARTMENT CONSENT				

CATALOG NUMBER	COURSE TITLE	ENF REQ	IM ID NUMBER	CLS TYP	SEC	FEE	DAYS	TIME	BUILDING/ ROOM	INSTRUCTOR	ENRL CAP	XC	CR TP	UNITS
445	APPLIED MGMT RESRCH	Y	60-775-201L	FLD	1			UNSCHE		JOHNSON, G.L.	5	30	LG	8.0
				RESTRICT: DEPARTMENT CONSENT										
		Y	60-775-202L	FLD	2			UNSCHE		DANN, J.B.	5	30	LG	8.0
455E	INTL EXCHANGE PROG	Y	60-802-200L	LEC	1			TBA		MCCARDLE, K.F.	10	30	SO	2.0-16.0
				RESTRICT: DEPARTMENT CONSENT										
		Y	60-802-201L	LEC	2			TBA		FREIXES, G.	10	30	SO	2.0-16.0
				RESTRICT: DEPARTMENT CONSENT										
		Y	60-802-203L	LEC	3			TBA		HAYN, C.	10	30	SO	2.0-16.0
457	FLDWRK-INVSTMT MGMT	Y	60-784-201L	DIS	1			UNSCHE		COCKRUM, W.M.	10	30	SO	4.0
				RESTRICT: INSTRUCTOR CONSENT										
		Y	60-784-202L	DIS	2			UNSCHE		GESKE, R.L.	10	30	SO	4.0
				RESTRICT: INSTRUCTOR CONSENT										
471A	MGMT PRACTICUM	Y	60-808-200L	LEC	1			UNSCHE		TANG, C.S.	70	30		2.0
				RESTRICT: DEPARTMENT CONSENT										
474	OPRATNS&TCHNLG MGMT	Y	60-812-200L	LEC	1			UNSCHE		TANG, C.S.	70	30	SO	4.0
				RESTRICT: DEPARTMENT CONSENT										

MATERIALS SCIENCE AND ENGINEERING

A per-unit Instructional Enhancement Fee is assessed on HSEAS undergraduate nontutorial classes and HSEAS graduate nontutorial classes taught concurrently with undergraduate classes. See the Miscellaneous Fee Chart at <http://www.registrar.ucla.edu/fees/> for fee amounts. Students who enroll in upper division HSEAS courses without completing the requisites are subject to disenrollment after the second class meeting. If necessary, consult an HSEAS counselor in 6426 Boelter Hall.

104	SCIENCE-ENGR MATERL	Y	-----	LEC	1		MW	10:00- 11:50A	BOELTER 2444	KODAMBAKA, S.	69	03	LG	4.0
				RESTRICT: UG SCHOOL OF ENGR, CHEMISTRY/MAT SCI										
		Y	191-324-201	DIS	1A		F	8:00- 8:50A	BOELTER 4283		23			0.0
		Y	191-324-202	DIS	1B		F	10:00- 10:50A	BOELTER 4283		23			0.0
		Y	191-324-203	DIS	1C		F	12:00- 12:50P	BOELTER 4283		23			0.0
		Y	-----	LEC	2		MW	12:00- 1:50P	BOELTER 2444	LAN, E.H.	69	05	LG	4.0
				RESTRICT: UG SCHOOL OF ENGR, CHEMISTRY/MAT SCI										
		Y	191-324-211	DIS	2A		F	9:00- 9:50A	BOELTER 4283		23			0.0
		Y	191-324-212	DIS	2B		F	11:00- 11:50A	BOELTER 4283		23			0.0
		Y	191-324-213	DIS	2C		F	1:00- 1:50P	BOELTER 4283		23			0.0
111	INTR-MTRLS CHRCTR B	Y	-----	LEC	1		TR	12:00- 1:50P	BOELTER 5436	PRIKHODKO, S.	20	14	LG	4.0
				RESTRICT: UG SCHOOL OF ENGR, CHEMISTRY/MAT SCI										
		Y	191-441-201	LAB	1A		W	9:00- 10:50A	ENGR V 1010		10			0.0
		Y	191-441-202	LAB	1B		R	9:00- 10:50A	ENGR V 1010		10			0.0
120	PHYSICS-MATERIALS	Y	-----	LEC	1		TR	10:00- 11:50A	BOELTER 5264	YANG, Y.	25	13	LG	4.0
				RESTRICT: UG SCHOOL OF ENGR, CHEMISTRY/MAT SCI										
		Y	91-479-201L	DIS	1A		T	8:00- 8:50A	BOELTER 5419		25			0.0
122	ELCTRNC MTRLS PRCSS	Y	-----	LEC	1		MW	12:00- 1:50P	BOELTER 5419	GOORSKY, M.S.	25	05	LG	4.0
				RESTRICT: UG SCHOOL OF ENGR, CHEMISTRY/MAT SCI										
		Y	91-485-201L	DIS	1A		M	8:00- 8:50A	BOELTER 5436	GOORSKY, M.S.	25			0.0
131	DFSN&DFSN-CNTR REAC	Y	91-521-200L	LEC	1		MW	2:00- 3:50P	BOELTER 5419	TU, K.	25	07	LG	4.0
				RESTRICT: UG SCHOOL OF ENGR, CHEMISTRY/MAT SCI										
131L	CONTROLLED REAC LAB	Y	91-522-200L	LAB	1		F	1:00- 4:50P	ENGR V 1010	TU, K.	16	30	LG	2.0
				RESTRICT: UG SCHOOL OF ENGR, CHEMISTRY/MAT SCI										
141L	CMPTR MTHDS&INSTRMN	Y	91-574-200L	LAB	1		F	9:00- 12:50P	BOELTER 2541	GOORSKY, M.S.	15	03	LG	2.0
				RESTRICT: ALL UG ENGR MAJORS OR CHEM/MAT SCI										
143A	MECH BEHV-MATERIALS	Y	-----	LEC	1		TR	2:00- 3:50P	BOELTER 5440	PRZYSTUPA, M.A.	60	15	LG	4.0
				RESTRICT: UG SCHOOL OF ENGR, CHEMISTRY/MAT SCI										
		Y	191-588-201	DIS	1A		W	8:00- 8:50A	BOELTER 5419		30			0.0
		Y	191-588-202	DIS	1B		R	8:00- 8:50A	BOELTER 5420		30			0.0
150	INTRO TO POLYMERS	Y	-----	LEC	1		MW	10:00- 11:50A	BOELTER 5419	PEI, Q.	30	03	LG	4.0
				RESTRICT: UG SCHOOL OF ENGR, CHEMISTRY/MAT SCI										
		Y	91-690-201L	DIS	1A		F	8:00- 8:50A	BOELTER 5272		30			0.0
151	COMPOSITE MATERIALS	Y	91-696-280L	LEC	80			UNSCHE		YANG, J.	0	30	LG	4.0
				RESTRICT: ON-LINE MASTERS PROGRAM										
CM180	INTRO-BIOMATERIALS	Y	-----	LEC	1		MW	2:00- 3:50P	BOELTER 5440	KASKO, A.M.	10	07	LG	4.0
				SAME AS: BIOMED CM180										
				RESTRICT: ALL UG ENGINEERING MAJORS										
		Y	91-880-201L	DIS	1A		F	9:00- 9:50A	BOELTER 5440		10			0.0
211	ELECTRON MICROSCOPY	Y	95-066-200L	LEC	1		TR	12:00- 1:50P	BOELTER 5436	PRIKHODKO, S.	30	14	LG	4.0
				RESTRICT: GRADUATE STUDENTS										
M216	SCI-MATRL&MTHDS I	Y	95-096-200L	SEM	1		R	12:00- 4:50P	FOWLER A312	KAKOULLI, I.	7	30	LG	4.0
				RESTRICT: GRADUATE STUDENTS										
223	MAT SCI-THIN FILMS	Y	95-138-280L	LEC	80			UNSCHE		TU, K.	0	30	LG	4.0
				RESTRICT: ON-LINE MASTERS PROGRAM										
224	DEPOSITION TECHNLS	Y	95-144-200L	LEC	1		TR	2:00- 3:50P	BOELTER 5420	XIE, Y.	32	15	LG	4.0
				RESTRICT: GRADUATE STUDENTS										
		Y	95-144-280L	LEC	80			UNSCHE		XIE, Y.	35	30	LG	4.0
				RESTRICT: ON-LINE MASTERS PROGRAM										
225	MATRLS SCI-SURFACES	Y	95-150-200L	LEC	1		TR	2:00- 3:50P	BOELTER 5419		30	15	LG	4.0
				RESTRICT: GRADUATE STUDENTS										
CM280	INTRO-BIOMATERIALS	Y	-----	LEC	1		MW	2:00- 3:50P	BOELTER 5440	KASKO, A.M.	10	07	LG	4.0
				SAME AS: BIOMED CM280										
				RESTRICT: GRADUATE STUDENTS										
		Y	95-502-201L	DIS	1A		F	9:00- 9:50A	BOELTER 5440		10			0.0
282	ADV TPC-MAT SCI&ENG	Y	95-492-201L	LEC	1		F	10:30- 11:50A	DODD 178	OZOLINS, V.	30	30	SU	2.0
				RESTRICT: GRADUATE STUDENTS										
298	SEM IN ENGINEERING	Y	95-610-201L	SEM	1		F	10:00- 11:50A	MS 5128	YANG, J.	30	30	LG	2.0-4.0
				RESTRICT: GRADUATE STUDENTS										
		Y	95-610-202L	SEM	2		TR	10:00- 11:50A	BOELTER 4413	HUANG, Y.	25	30	LG	2.0-4.0
				RESTRICT: GRADUATE STUDENTS										
		Y	95-610-280L	SEM	80			UNSCHE		ONO, K.	0	30	LG	2.0-4.0
				RESTRICT: ON-LINE MASTERS PROGRAM										

CATALOG NUMBER	COURSE TITLE	ENF REQ	IM ID NUMBER	CLS TYP	SEC	FEE	DAYS	TIME	BUILDING/ ROOM	INSTRUCTOR	ENRL CAP	XC	CR TP	UNITS	
M268A	APPLIED MATH-ENGR	Y	62-345-200L	LEC	1		MW	2:00- 3:50P	BOELTER 4283	THE STAFF	12	07	SO	4.0	
			SAME AS: EL ENGR M208B RESTRICT: GRADUATE STUDENTS												
269B	ADV NUMERICAL ONLY	Y	-----	LEC	1		MWF	3:00- 3:50P	MS 5117	ANDERSON, C.R.	40	08	SO	4.0	
			RESTRICT: GRADUATE STUDENTS												
270B	MATH-SCNTFC CMPUTNG	Y	62-353-201L	DIS	1A		T	3:00- 3:50P	MS 5117		40			0.0	
			62-365-200L	LEC	1		MWF	1:00- 1:50P	MS 5118	LAUB, A.J.	30	30	SO	4.0	
			RESTRICT: GRADUATE STUDENTS												
270D	MATH-SCNTFC CMPUTNG	Y	62-359-200L	LEC	1		MW	3:00- 4:15P	MS 5118	OSHER, S.J.	20	30	SO	4.0	
275B	PROBABILITY THEORY	Y	62-378-200L	LEC	1		MWF	2:00- 2:50P	MS 6221	ROCH, S.	20	30	SO	4.0	
			RESTRICT: GRADUATE STUDENTS												
275E	STCHSTC PRCTL SSTMS	Y	62-381-200L	LEC	1		MWF	11:00- 11:50A	MS 5148	BISKUP, M.	30	30	SO	4.0	
			RESTRICT: GRADUATE STUDENTS												
285J	SEM-APPLIED MATH	Y	62-466-200L	SEM	1		MWF	2:00- 2:50P	MS 7608	TERAN, J.M.	20	30	SO	4.0	
			RESTRICT: GRADUATE STUDENTS												
285N	SEM-COMBINATORICS	Y	62-471-200L	SEM	1		MWF	1:00- 1:50P	MS 6201	PAK, I.	10	30	SO	4.0	
			RESTRICT: GRADUATE STUDENTS												
290B	NUMBER THEORY	Y	62-541-200L	SEM	1		W	3:00- 4:50P	MS 6118	THE STAFF	10	30	SU	4.0	
			RESTRICT: GRADUATE STUDENTS												
		Y	62-541-201L	SEM	2		M	2:00- 3:20P	MS 6118	THE STAFF	10	30	SU	4.0	
			RESTRICT: GRADUATE STUDENTS												
		Y	62-541-202L	SEM	3		T	1:00- 3:20P	MS 6118	THE STAFF	10	30	SU	4.0	
			RESTRICT: GRADUATE STUDENTS												
290C	ALGEBRA	Y	62-542-200L	SEM	1		W	3:00- 4:50P	MS 7608	BALMER, P.	10	30	SU	4.0	
			RESTRICT: GRADUATE STUDENTS												
		Y	62-542-201L	SEM	2		F	3:00- 4:50P	MS 5217	THE STAFF	10	30	SU	4.0	
			RESTRICT: GRADUATE STUDENTS												
		Y	62-542-203L	SEM	3		M	10:00- 11:50A	MS 6118	VARADARAJAN, V.S.	10	30	SU	4.0	
			RESTRICT: GRADUATE STUDENTS												
290E	GEOMETRY	Y	62-544-200L	SEM	1		TR	1:00- 1:50P	MS 5217	LIU, K.	20	30	SU	4.0	
			RESTRICT: GRADUATE STUDENTS												
		Y	62-544-202L	SEM	3		F	3:00- 3:50P	MS 5137	MANOLESCU, C.	10	30	SU	4.0	
			RESTRICT: GRADUATE STUDENTS												
290F	TOPOLOGY	Y	62-545-200L	SEM	1		W	3:00- 4:50P	MS 5137	BROWN, R.F.	20	30	SU	4.0	
			RESTRICT: GRADUATE STUDENTS												
290G	ANALYSIS	Y	62-546-200L	SEM	1		T	3:00- 5:30P	MS 6221	GARNETT, J.B.	20	30	SU	4.0	
			RESTRICT: GRADUATE STUDENTS												
		Y	62-546-203L	SEM	3		F	12:00- 12:50P	MS 6118	THE STAFF	10	30	SU	4.0	
			RESTRICT: GRADUATE STUDENTS												
290I	FUNCTIONAL ANALYSIS	Y	62-548-201L	SEM	2		F	2:00- 3:30P	MS 5128	SHLYAKHTENKO, D.Y.	10	30	SU	4.0	
			RESTRICT: GRADUATE STUDENTS												
290J	APPLIED MATHEMATICS	Y	62-549-200L	SEM	1		M	4:00- 5:50P	MS 5137	ANDERSON, C.R.	10	30	SU	4.0	
			RESTRICT: GRADUATE STUDENTS												
		Y	62-549-201L	SEM	2		F	1:00- 1:50P	MS 7608	VESE, L.A.	20	30	SU	4.0	
			RESTRICT: GRADUATE STUDENTS												
		Y	62-549-202L	SEM	3		R	3:00- 4:50P	PORTOLA 1182	CHAN, T.F.	10	30	SU	4.0	
			RESTRICT: GRADUATE STUDENTS												
		Y	62-549-203L	SEM	4		F	1:00- 2:50P	MS 5233	KIM, C.	10	30	SU	4.0	
			RESTRICT: GRADUATE STUDENTS												
290M	CURRENT MATH LIT	Y	62-552-200L	SEM	1		F	2:00- 3:30P	MS 6201	THE STAFF	10	30	SU	4.0	
			RESTRICT: GRADUATE STUDENTS												
290N	COMBINATORICS	Y	62-553-200L	SEM	1		R	1:30- 3:30P	MS 7608	SUDAKOV, B.	10	30	SU	4.0	
			RESTRICT: GRADUATE STUDENTS												

Program In Computing

A per-unit Instructional Enhancement Fee is assessed on most L&S undergraduate nontutorial classes. See the Miscellaneous Fee Chart at <http://www.registrar.ucla.edu/fees/> for fee amounts. After the first week of classes, students may enroll in PIC classes only with permission to enroll obtained from the instructor.

10A	INTR TO PROGRAMMING	Y	-----	LEC	1		MWF	10:00- 10:50A	MS 5200	BARBARO, A.	60	03	SO	5.0
		Y	157-050-201	DIS	1A		TR	9:00- 9:50A	MS 5148		30			0.0
		Y	157-050-202	DIS	1B		TR	10:00- 10:50A	MS 5217		30			0.0
		Y	-----	LEC	2		MWF	11:00- 11:50A	MS 5200	BURHANUDDIN, I.	120	04	SO	5.0
		Y	157-050-211	DIS	2A		TR	11:00- 11:50A	MS 5148		30			0.0
		Y	157-050-212	DIS	2B		TR	11:00- 11:50A	MS 5217		30			0.0
		Y	157-050-213	DIS	2C		TR	12:00- 12:50P	MS 5148		30			0.0
		Y	157-050-214	DIS	2D		TR	12:00- 12:50P	MS 5217		30			0.0
10B	INTRMDT PROGRAMMING	Y	-----	LEC	1		MWF	9:00- 9:50A	KNSY PV 1200B	BARBARO, A.	90	02	SO	5.0
		Y	157-051-201	DIS	1A		TR	10:00- 10:50A	MS 5233		30			0.0
		Y	157-051-202	DIS	1B		TR	9:00- 9:50A	MS 5233		30			0.0
		Y	157-051-203	DIS	1C		TR	10:00- 10:50A	MS 5148		30			0.0
20A	JAVA LANG-APPLICATN	Y	-----	LEC	1		MWF	12:00- 12:50P	MS 5233	THE STAFF	30	05	SO	5.0
		Y	57-102-201L	DIS	1A		TR	12:00- 12:50P	MS 5233		30			0.0
40A	INTRO-INTERNET PROG	Y	-----	LEC	1		MWF	12:00- 12:50P	MS 5138	VIRTANEN, J.T.	35	05	SO	5.0
		Y	57-166-201L	DIS	1A		TR	12:00- 12:50P	MS 5138		35			0.0

MECHANICAL AND AEROSPACE ENGINEERING

A per-unit Instructional Enhancement Fee is assessed on HSSEAS undergraduate nontutorial classes and HSSEAS graduate nontutorial classes taught concurrently with undergraduate classes. See the Miscellaneous Fee Chart at <http://www.registrar.ucla.edu/fees/> for fee amounts. Students who enroll in upper division HSSEAS courses without completing the prerequisites are subject to disenrollment after the second class meeting. If necessary, consult an HSSEAS counselor in 6426 Boelter Hall.

15	TECHNCL COMMUNICATN	Y	10-045-200L	LEC	1		W	12:00- 1:50P	MS 3915D	SHANE, J.I.	12	30	LG	2.0	
			RESTRICT: MECHANICAL&AEROSPACE UNDERGRAD												
101	STTCS&STRNGTH-MTRLS	Y	-----	LEC	1		MW	2:00- 3:50P	BOELTER 2444	GIBBONS, M.M.	80	07	LG	4.0	
			RESTRICT: MECHANICAL&AEROSPACE UNDERGRAD												
		Y	210-306-201	DIS	1A		F	2:00- 3:50P	GEOLOGY 3656		40			0.0	
		Y	210-306-202	DIS	1B		F	2:00- 3:50P	BOELTER 5273		40			0.0	
102	DYNN-PART&RIGID BOD	Y	-----	LEC	1		MW	2:00- 3:50P	MS 5200	CHATTERJEE, A.K.	90	07	LG	4.0	
			RESTRICT: MECHANICAL&AEROSPACE UNDERGRAD												
		Y	210-312-201	DIS	1A		F	2:00- 3:50P	PAB 1749		45			0.0	
		Y	210-312-202	DIS	1B		F	2:00- 3:50P	BOELTER 5264		45			0.0	
103	ELEM FLUID MECHANIC	Y	-----	LEC	1		TR	10:00- 11:50A	KNSY PV 1240B	KIM, J.J.	100	13	LG	4.0	
			RESTRICT: MECHANICAL&AEROSPACE UNDERGRAD												
		Y	210-318-201	DIS	1A		F	8:00- 9:50A	ROYCE 164		50			0.0	

CATALOG NUMBER	COURSE TITLE	ENF REQ	IM ID NUMBER	CLS TYP	SEC	FEE	DAYS	TIME	BUILDING/ ROOM	INSTRUCTOR	ENRL CAP	XC	CR TP	UNITS	
105A	INT-ENGR THERMODYNC	Y	210-318-202	DIS	1B		F	10:00- 11:50A	BOELTER 2444		50			0.0	
		Y	-----	LEC	1		TR	2:00- 3:50P	KNSY PV 1240B	SMITH, O.I.	80	15	LG	4.0	
		RESTRICT: MECHANICAL&AEROSPACE UNDERGRAD													
		Y	210-330-201	DIS	1A		F	10:00- 11:50A	BOELTER 5249		40			0.0	
		Y	210-330-202	DIS	1B		F	12:00- 1:50P	BOELTER 5249		40			0.0	
		For Mechanical and Aerospace Engineering 107, students must also enroll in course 107L.													
107	DYNAMIC SYSTEMS	Y	-----	LEC	1		MW	12:00- 1:50P	BOELTER 5440	MCLANE, D.P.	60	05	LG	4.0	
		RESTRICT: MECHANICAL&AEROSPACE UNDERGRAD													
		Y	10-342-201L	DIS	1A		F	9:00- 9:50A	BOELTER 2444		60			0.0	
		Y	210-342-211	LAB	G1		M	8:00- 9:50A	ENGR IV 43116		15			0.0	
		Y	210-342-212	LAB	G2		M	10:00- 11:50A	ENGR IV 43116		15			0.0	
		Y	210-342-213	LAB	G3		W	10:00- 11:50A	ENGR IV 43116		15			0.0	
131A	INTRMED HEAT TRNSFR	Y	210-342-214	LAB	G4		T	8:00- 9:50A	ENGR IV 43116		15			0.0	
		Y	-----	LEC	1		TR	12:00- 1:50P	BOELTER 2444		70	14	LG	4.0	
		RESTRICT: MECHANICAL&AEROSPACE UNDERGRAD													
136	ENERGY&ENVIRONMENT	Y	10-486-201L	DIS	1A		F	12:00- 1:50P	PAB 1434A		70			0.0	
		Y	-----	LEC	1		TR	10:00- 11:50A	BOELTER 2760	MILLS, A.F.	40	13	LG	4.0	
		RESTRICT: MECHANICAL&AEROSPACE UNDERGRAD													
CM140	INTRO-BIOMECHANICS	Y	10-517-201L	DIS	1A		F	10:00- 11:50A	BOELTER 5440		40			0.0	
		Y	-----	LEC	1		TR	2:00- 3:50P	BOELTER 2444	GUPTA, V.	20	15	LG	4.0	
		SAME AS: BIOMED CM140													
150A	INTRMD FLUID MCHNCS	Y	10-540-201L	DIS	1A		F	2:00- 3:50P	BOELTER 2444		20			0.0	
		Y	-----	LEC	1		TR	10:00- 11:50A	BOELTER 2444	ELDRIDGE, J.D.	60	13	LG	4.0	
		RESTRICT: MECHANICAL&AEROSPACE UNDERGRAD													
150C	COMBUSTION SYSTEMS	Y	10-600-201L	DIS	1A		F	10:00- 11:50A	DODD 146		60			0.0	
		Y	10-602-200L	LEC	1		MW	10:00- 11:50A	BOELTER 5273		60	03	LG	4.0	
		RESTRICT: MECHANICAL&AEROSPACE UNDERGRAD													
154A	PRELM DSGN-AIRCRAFT	Y	-----	LEC	1		MW	10:00- 11:50A	BOELTER 5422	BENDIKSEN, O.O.	27	03	LG	4.0	
		RESTRICT: MECHANICAL&AEROSPACE UNDERGRAD													
		Y	210-624-201	DIS	1A		F	10:00- 10:50A	BOELTER 5419		14			0.0	
		Y	210-624-202	DIS	1B		F	11:00- 11:50A	ROLFE 3123		13			0.0	
		Y	-----	LEC	2		TR	10:00- 11:50A	BOELTER 5436	TOOHEY, D.M.	26	13	LG	4.0	
		RESTRICT: MECHANICAL&AEROSPACE UNDERGRAD													
156A	ADV STRNGTH-MATERLS	Y	210-624-211	DIS	2A		F	10:00- 10:50A	HAINES A78		12			0.0	
		Y	210-624-212	DIS	2B		F	11:00- 11:50A	HAINES A78		14			0.0	
		Y	-----	LEC	1		MW	8:00- 9:50A	BOELTER 2760	MAL, A.K.	50	01	LG	4.0	
157	BASIC MECH ENGR LAB	RESTRICT: MECHANICAL ENGINEERING MAJORS													
		Y	10-638-201L	DIS	1A		F	10:00- 11:50A	GEOLOGY 3656		50			0.0	
		Y	10-642-201L	LAB	1		TR	2:00- 5:50P	ENGR IV 43116	GHONIEM, N.M.	0	15	LG	4.0	
157S	AEROSPACE ENGR LAB	RESTRICT: MECHANICAL ENGINEERING MAJORS													
		Y	10-644-201L	LAB	1		MW	2:00- 5:50P	ENGR IV 43116	MAJLESSI, S.A.	0	30	LG	4.0	
		RESTRICT: AEROSPACE ENGINEERING MAJORS													
161B	INTRO TO SPACE TECH	Y	-----	LEC	1		TR	4:00- 5:50P	BOELTER 5249		45	16	LG	4.0	
		RESTRICT: MECHANICAL&AEROSPACE UNDERGRAD													
		Y	10-667-201L	DIS	1A		F	2:00- 3:50P	ROYCE 164		45			0.0	
162D	MECH DESIGN I	Y	-----	LEC	1		M	10:00- 11:50A	HAINES A44		0	01	LG	4.0	
		RESTRICT: MECHANICAL&AEROSPACE UNDERGRAD													
		Y	210-675-201	LAB	1A		T	2:00- 5:50P	ENGR IV 38138		0			0.0	
		Y	210-675-202	LAB	1B		M	2:00- 5:50P	ENGR IV 38138		0			0.0	
		Y	210-675-203	LAB	1C		W	2:00- 5:50P	ENGR IV 38138		0			0.0	
		Y	10-677-200L	LEC	1		W	2:00- 5:50P	ENGR IV		0	09	LG	4.0	
162M	SENR MECH ENGR DSGN	RESTRICT: MECHANICAL&AEROSPACE UNDERGRAD													
		Y	-----	LEC	2		R	2:00- 5:50P	ENGR IV		0	16	LG	4.0	
		RESTRICT: MECHANICAL&AEROSPACE UNDERGRAD													
166C	DSGN-COMPOSIT STRUC	Y	-----	LEC	1		MW	12:00- 1:50P	BOELTER 5436	CARMAN, G.P.	40	05	LG	4.0	
		RESTRICT: MECHANICAL&AEROSPACE UNDERGRAD													
		Y	10-698-201L	DIS	1A		F	8:00- 9:50A	FRANZ 1260		40			0.0	
M168	FINITE ELEMNT MTHDS	Y	10-709-280L	LEC	80		UNSCHED			KLUG, W.S.	0	30	LG	4.0	
		RESTRICT: ON-LINE MASTERS PROGRAM													
		Y	-----	LEC	1		MW	12:00- 1:50P	GEOLOGY 3656	IWASAKI, T.	55	05	LG	4.0	
171A	DYNAM SYS CNTRL I	RESTRICT: MECHANICAL&AEROSPACE UNDERGRAD													
		Y	10-726-201L	DIS	1A		F	2:00- 3:50P	FRANZ 2258A		55			0.0	
		Y	-----	LEC	1		MW	12:00- 1:50P	BOELTER 5264		25	05	LG	4.0	
171B	DGLT CNTRL-PHYS SSTM	Y	10-727-201L	DIS	1A		F	10:00- 11:50A	KNSY PV 1240B		25			0.0	
		Y	-----	LEC	1		TR	8:00- 9:50A	BOELTER 5249		50	11	LG	4.0	
		RESTRICT: MECHANICAL&AEROSPACE UNDERGRAD													
174	RISK&RLBLTY&QUALITY	Y	10-744-201L	DIS	1A		F	8:00- 9:50A	BOELTER 2760		50			0.0	
		Y	10-786-200L	LEC	1		TR	2:00- 3:50P	MS 5217		25	15	LG	4.0	
		RESTRICT: MECHANICAL&AEROSPACE UNDERGRAD													
181A	COMPLEX ANALYSIS	Y	-----	LEC	1		TR	12:00- 1:50P	BOELTER 3400	CHATTERJEE, A.K.	100	14	LG	4.0	
		RESTRICT: MECHANICAL&AEROSPACE UNDERGRAD													
		Y	210-792-201	DIS	1A		F	12:00- 1:50P	HAINES A44		50			0.0	
182B	MATHEMATICS OF ENGR	Y	210-792-202	DIS	1B		F	2:00- 3:50P	HAINES A44		50			0.0	
		Y	-----	LEC	1		TR	12:00- 1:50P	BOELTER 5249	LAGHA, M.	50	14	LG	4.0	
		RESTRICT: MECHANICAL&AEROSPACE UNDERGRAD													
185	INTRO TO RFID	Y	10-793-201L	DIS	1A		F	12:00- 1:50P	BOELTER 2444		57			0.0	
		Y	-----	LEC	1		TR	12:00- 1:50P	BOELTER 5440	GADH, R.	25	14	LG	4.0	
		RESTRICT: MECHANICAL&AEROSPACE UNDERGRAD													
231A	CONVCT HEAT TRNSFR	Y	10-810-201L	DIS	1A		F	12:00- 1:50P	ROYCE 160		25			0.0	
		Y	10-186-200L	LEC	1		MW	2:00- 3:50P	BOELTER 4413	LAVINE, A.G.	28	07	LG	4.0	
		RESTRICT: GRADUATE STUDENTS													
231G	MICRO ENERGY TRANSP	Y	10-192-200L	LEC	1		MW	2:00- 3:50P	MS 6201		20	07	LG	4.0	
		RESTRICT: GRADUATE STUDENTS													
		Y	-----	LEC	1		TR	2:00- 3:50P	BOELTER 2444	GUPTA, V.	20	15	LG	4.0	
CM240	INTRO-BIOMECHANICS	SAME AS: BIOMED CM240													
		RESTRICT: GRADUATE STUDENTS													
		Y	10-245-201L	DIS	1A		F	2:00- 3:50P	BOELTER 2444		20			0.0	
250A	FOUNDATN-FLUID DYNM	Y	10-300-200L	LEC	1		TR	10:00- 11:50A	BOELTER 5280	KAVEHPOUR, H.P.	33	13	LG	4.0	
		RESTRICT: GRADUATE STUDENTS													
		Y	10-303-200L	LEC	1		MW	12:00- 1:50P	BOELTER 5272		25	05	LG	4.0	
250D	COMPUTTNL AERODYNAM	RESTRICT: GRADUATE STUDENTS													

CATALOG NUMBER	COURSE TITLE	ENF REQ	IM ID NUMBER	CLS TYP	SEC	FEE	DAYS	TIME	BUILDING/ ROOM	INSTRUCTOR	ENRL CAP	XC	CR TP	UNITS
M256B	NONLIN ELASTICITY	Y	10-337-200L	LEC	1		TR	10:00- 11:50A	BOELTER 5422	MAL, A.K.	21	13	LG	4.0
	SAME AS: C&EE M230B RESTRICT: GRADUATE STUDENTS													
263C	MECH&TRAJCTRY-ROBOT	Y	10-380-200L	LEC	1		TR	4:00- 5:50P	BOELTER 5419	GOLUB, A.D.	25	16	LG	4.0
	RESTRICT: GRADUATE STUDENTS													
M269A	DYNAMICS-STRUCTURES	Y	10-414-200L	LEC	1		MW	4:00- 5:50P	BOELTER 5280	BENDIKSEN, O.O.	25	09	LG	4.0
	SAME AS: C&EE M237A RESTRICT: GRADUATE STUDENTS													
		Y	10-414-280L	LEC	80		UNSCHE			BENDIKSEN, O.O.	35	30	LG	4.0
	RESTRICT: ON-LINE MASTERS PROGRAM													
269D	AEROELSTC EFEC-STRU	Y	10-417-280L	LEC	80		UNSCHE				0	30	LG	4.0
	RESTRICT: ON-LINE MASTERS PROGRAM													
M270A	LINEAR DNMC SYSTEMS	Y	10-419-280L	LEC	80		UNSCHE			M'CLOSKEY, R.T.	0	30	LG	4.0
	RESTRICT: ON-LINE MASTERS PROGRAM													
270B	LINEAR OPTIML CNTRL	Y	10-421-200L	LEC	1		TR	12:00- 1:50P	BOELTER 4413	GIBSON, J.S.	25	14	LG	4.0
	RESTRICT: GRADUATE STUDENTS													
271B	STOCHASTIC ESTIMATN	Y	10-427-200L	LEC	1		TR	10:00- 11:50A	BOELTER 5273	SPEYER, J.L.	25	13	LG	4.0
	RESTRICT: GRADUATE STUDENTS													
271D	SP TPC-DYN SYS CNL	Y	10-429-201L	SEM	1		MW	10:00- 11:50A	MS 5233		25	03	LG	4.0
	RESTRICT: GRADUATE STUDENTS													
M280B	MEMS FABRICATION	Y	10-485-200L	LEC	1		MW	10:00- 11:50A	GEOLOGY 3656	CHIOU, P.	20	03	LG	4.0
	SAME AS: BIOMED M250B, EL ENGR M250B RESTRICT: GRADUATE STUDENTS													
M287	NANOSCIENCE	Y	10-521-200L	LEC	1		MW	2:00- 3:50P	BOELTER 9436	CHEN, Y.	40	07	LG	4.0
	SAME AS: EL ENGR M257 RESTRICT: GRADUATE STUDENTS													
294	GEOMETRY-DSGN&MNFCT	Y	10-565-280L	LEC	80		UNSCHE			YANG, D.C.	0	30	LG	4.0
	RESTRICT: ON-LINE MASTERS PROGRAM													

MEDICINE

M256	INFECT DISEASE EMER	N	64-336-200L	LEC	1		T	3:00- 5:50P	PUB HLT 61235	SHOAF, K.I.	0	30	LG	4.0
	SAME AS: COM HLT M256, NURSING M298													

MICROBIOLOGY, IMMUNOLOGY, AND MOLECULAR GENETICS

A per-unit Instructional Enhancement Fee is assessed on most L&S undergraduate nontutorial classes. See the Miscellaneous Fee Chart at <http://www.registrar.ucla.edu/fees/> for fee amounts.

6	MICROBIO FOR NONMJR	Y	45-019-200L	LEC	1		MWF	10:00- 10:50A	FRANZ 1260	WISNIESKI, B.J.	120	30	SO	4.0
100L	LAB-PROFESSNL SCHLS	Y	-----	LEC	1	\$ 50	TBA	3:00- 4:20P	FRANZ 1260	LORENZ, T.C.	40	20	LG	3.0
		Y	145-304-201	LAB	1A		TBA				20			0.0
		Y	145-304-202	LAB	1B		TBA				20			0.0
102	INTRO VIROLOGY	Y	-----	LEC	1		MWF	10:00- 10:50A	MOORE 100	DASGUPTA, A.	276	03	LG	4.0
		Y	145-312-201	DIS	1A		T	12:00- 12:50P	GEOLOGY 4645		23			0.0
		Y	145-312-202	DIS	1B		T	11:00- 11:50A	GEOLOGY 4645		23			0.0
		Y	145-312-203	DIS	1C		W	1:00- 1:50P	GEOLOGY 4645		23			0.0
		Y	145-312-204	DIS	1D		W	9:00- 9:50A	GEOLOGY 4645		23			0.0
		Y	145-312-205	DIS	1E		W	2:00- 2:50P	GEOLOGY 4645		23			0.0
		Y	145-312-206	DIS	1F		W	11:00- 11:50A	GEOLOGY 4645		23			0.0
		Y	145-312-207	DIS	1G		W	12:00- 12:50P	GEOLOGY 4645		23			0.0
		Y	145-312-208	DIS	1H		T	10:00- 10:50A	GEOLOGY 4645		23			0.0
		Y	145-312-209	DIS	1I		T	2:00- 2:50P	GEOLOGY 4645		23			0.0
		Y	145-312-210	DIS	1J		T	8:00- 8:50A	GEOLOGY 4645		23			0.0
		Y	145-312-211	DIS	1K		W	8:00- 8:50A	GEOLOGY 4645		23			0.0
		Y	145-312-212	DIS	1L		T	9:00- 9:50A	GEOLOGY 4645		23			0.0
CM133	BIOTECHNOLOGY	Y	45-498-200L	LEC	1		T	4:00- 6:50P	BOELTER 5252	FOX, C.F.	20	30	SO	2.0
	SAME AS: CH ENGR CM133													
CM156	HUMAN GENETICS	Y	-----	LEC	1		MWF	9:00- 9:50A	HAINES A18	MERRIAM, J.R.	60	02	LG	4.0
	SAME AS: HUM GEN CM156, MCD BIO CM156													
		Y	145-636-201	DIS	1A		W	10:00- 10:50A	FRANZ 2288		10			0.0
		Y	145-636-202	DIS	1B		W	11:00- 11:50A	FRANZ 2288		10			0.0
		Y	145-636-203	DIS	1C		W	12:00- 12:50P	FRANZ 2288		10			0.0
		Y	145-636-204	DIS	1D		W	2:00- 2:50P	FRANZ 2288		10			0.0
		Y	145-636-205	DIS	1E		R	11:00- 11:50A	GEOLOGY 4645		10			0.0
		Y	145-636-206	DIS	1F		R	12:00- 12:50P	GEOLOGY 4645		10			0.0
158	MICROBIAL GENOMICS	Y	-----	LEC	1		TR	12:30- 1:45P	ROYCE 160	MILLER, J.H.	40	30	SO	4.0
		Y	145-648-201	DIS	1A		R	2:00- 2:50P	MS 5225		20			0.0
		Y	145-648-202	DIS	1B		F	1:00- 1:50P	MS 5225		20			0.0
185A	IMMUNOLOGY	Y	-----	LEC	1		TR	9:30- 10:45A	FRANZ 1260	BROOKS, D.G.	120	12	LG	5.0
		Y	145-810-201	DIS	1A		T	11:00- 12:20P	MS 5225		20			0.0
		Y	145-810-202	DIS	1B		T	12:30- 1:50P	MS 5225		20			0.0
		Y	145-810-203	DIS	1C		T	2:00- 3:20P	MS 5225		20			0.0
		Y	145-810-204	DIS	1D		W	9:30- 10:50A	MS 5225		20			0.0
		Y	145-810-205	DIS	1E		W	11:00- 12:20P	MS 5225		20			0.0
		Y	145-810-206	DIS	1F		W	12:30- 1:50P	MS 5225		20			0.0
191H	HONORS RESEARCH SEM	Y	45-847-201L	SEM	1		R	4:00- 5:50P	MOL SCI 1601	MILLER, J.H.	7	30	LG	2.0
	RESTRICT: INSTRUCTOR CONSENT													
CM233	BIOTECHNOLOGY	Y	45-198-200L	LEC	1		T	4:00- 6:50P	BOELTER 5252		0	30	SO	2.0
	SAME AS: CH ENGR CM233													
CM256	HUMAN GENETICS	Y	-----	LEC	1		MWF	9:00- 9:50A	HAINES A18	MERRIAM, J.R.	11	02	LG	4.0
	SAME AS: HUM GEN CM256, MCD BIO CM256													
		Y	45-336-201L	DIS	1A		F	1:00- 2:50P	GONDA 4303		11			0.0
262B	IMMUNOBIO OF CANCER	Y	45-373-200L	SEM	1		T	4:00- 5:50P	MOL SCI 1601	BONAVIDA, B.	20	30	SO	2.0
	RESTRICT: GRADUATE STUDENTS													

MIDDLE EASTERN AND NORTH AFRICAN STUDIES

A per-unit Instructional Enhancement Fee is assessed on most L&S undergraduate nontutorial classes. See the Miscellaneous Fee Chart at <http://www.registrar.ucla.edu/fees/> for fee amounts.

191A	VARIABLE TOPICS	N	83-846-200L	SEM	1		M	12:00- 2:50P	PUB AFF 1256	GREEN, N.S.	30	30	SO	4.0
191B	VARIABLE TOPICS	N	83-847-200L	SEM	1		TBA			GREEN, N.S.	30	30	SO	4.0

CATALOG NUMBER	COURSE TITLE	ENF REQ	IM ID NUMBER	CLS TYP	SEC	FEE	DAYS	TIME	BUILDING/ ROOM	INSTRUCTOR	ENRL CAP	XC	CR TP	UNITS
MILITARY SCIENCE														
A per-unit Instructional Enhancement Fee is assessed on most L&S undergraduate nontutorial classes. See the Miscellaneous Fee Chart at http://www.registrar.ucla.edu/fees/ for fee amounts.														
Z	LEADERSHIP LAB	Y	77-002-200L	LAB	1		R	6:00- 8:50A	SAC 120P	FAISON, W.J.	80			0.0
12	BASIC MIL LEADERSHIP	Y	77-037-200L	LEC	1		M	8:00- 8:50A	BOELTER 5272	KIM, S.Y.	30	30	SO	2.0
		Y	77-037-201L	LEC	2		M	1:00- 1:50P	BOELTER 5422	KIM, S.Y.	30	30	SO	2.0
22	LDRSHP DEV&MIL PLAN	Y	77-067-200L	LEC	1		M	8:00- 9:50A	BOELTER 5273	HOWARD, J.W.	30	30	SO	3.0
110	US MILITARY HISTORY	Y	77-318-200L	LEC	1		M	3:00- 5:50P	MS 5138	RITCH, W.N.	35	30	SO	3.0
132	OFFICERSHIP&COMMCTN	Y	77-493-200L	LEC	1		M	7:30- 10:20A	SAC 120P	DITTAMI, C.M.	30	30	SO	4.0
142	LEADRSHPÐCS&LAW	Y	77-553-200L	LEC	1		T	7:30- 10:20A	SAC 120P	PHELPS, S.A.	30	30	SO	4.0
MOLECULAR AND MEDICAL PHARMACOLOGY														
200	INTRO-LAB RSRCH	Y	80-005-200L	LAB	1		TBA			CHOW, S.A.	20	30	SO	4.0-8.0
M234C	TOXICOLOGICAL MTHDS	Y	80-213-200L	MAJORS	1		W	1:00- 4:50P		HANKINSON, O.	0	30	LG	2.0
M248	BIOLOGICAL IMAGING	Y	80-288-200L	LEC	1		RF	3:00- 4:50P	SLICHTR 2834	HADJIOANNOU, A.	5	30	LG	4.0
251	SEM-PHARMACOLOGY	Y	80-306-200L	SEM	1		T	12:00- 12:50P	HLTHSCI 73105A	CHOW, S.A.	100	30	SU	2.0
M262A	MOL MEC HU DIS II	Y	80-372-200L	LEC	1		MTWRF	10:00- 11:50A	HLTHSCI 17256		15	30	LG	4.0
M262B	SEM MOL MECH HU DIS	Y	80-373-200L	SEM	1		TBA			SUN, R.	15	30	LG	2.0
MOLECULAR BIOLOGY														
A per-unit Instructional Enhancement Fee is assessed on most L&S undergraduate nontutorial classes. See the Miscellaneous Fee Chart at http://www.registrar.ucla.edu/fees/ for fee amounts.														
298	CURRENT TOPICS	Y	79-595-201L	SEM	1		W	3:00- 5:00P	BOYER 130	TEITELL, M.A.	18	30	SU	2.0
		Y	79-595-202L	SEM	2		M	1:00- 3:00P	GONDA 5303	NELSON, S.F.	18	30	SU	2.0
211B	MOLECLR TOXCLGY SEM	N	78-067-200L	SEM	1		R	12:00- 12:50P	PUB HLT 61262	SCHIESTL, R.H.	20	30		1.0
MOLECULAR, CELL, AND DEVELOPMENTAL BIOLOGY														
A per-unit Instructional Enhancement Fee is assessed on most L&S undergraduate nontutorial classes. See the Miscellaneous Fee Chart at http://www.registrar.ucla.edu/fees/ for fee amounts.														
50	STEM CELL BIO&PLTCS	Y	269-151-201	DIS	1A		T	11:00- 12:15P	DODD 161	PHAM, H.D.	96	13	SO	5.0
		Y	269-151-202	DIS	1B		T	1:00- 1:50P	LAKRETZ 101		16			0.0
		Y	269-151-203	DIS	1C		T	2:00- 2:50P	LAKRETZ 101		16			0.0
		Y	269-151-204	DIS	1D		W	10:00- 10:50A	LAKRETZ 101		16			0.0
		Y	269-151-205	DIS	1E		W	11:00- 11:50A	LAKRETZ 101		16			0.0
		Y	269-151-206	DIS	1F		W	1:00- 1:50P	LAKRETZ 101		16			0.0
60	BIOMEDICAL ETHICS	Y	269-180-201	DIS	1A		MW	3:00- 4:20P	KNSY PV 1220B	PHAM, H.D.	120	08	SO	5.0
		Y	269-180-202	DIS	1B		T	9:00- 9:50A	LAKRETZ 101		20			0.0
		Y	269-180-203	DIS	1C		T	10:00- 10:50A	LAKRETZ 101		20			0.0
		Y	269-180-204	DIS	1D		T	11:00- 11:50A	LAKRETZ 101		20			0.0
		Y	269-180-205	DIS	1E		T	12:00- 12:50P	LAKRETZ 101		20			0.0
		Y	269-180-206	DIS	1F		W	9:00- 9:50A	LAKRETZ 101		20			0.0
98T	EMBRYONIC STEM CELL	Y	69-296-200L	SEM	1		TBA			PATTERSON, M.C.	15	30	LG	5.0
104	CELL&MOLEC BIO LAB	Y	269-324-201	LAB	1A	\$ 110	MW	10:00- 10:50A	LAKRETZ 120	LEE, P.	36	03	LG	6.0
		Y	269-324-202	LAB	1B		TR	1:00- 4:50P	WGYOUNG 3337		18			0.0
138	DEVELOPMENTAL BIOL	Y	269-528-201	DIS	1A		TR	1:00- 4:50P	WGYOUNG 3337		18			0.0
		Y	269-528-202	DIS	1B		TR	9:30- 10:45A	LAKRETZ 110	LIN, S.	162	12	LG	5.0
		Y	269-528-203	DIS	1C		T	12:00- 12:50P	GEOLOGY 6704		18			0.0
		Y	269-528-204	DIS	1D		T	1:00- 1:50P	GEOLOGY 6704		18			0.0
		Y	269-528-205	DIS	1E		T	2:00- 2:50P	GEOLOGY 6704		18			0.0
		Y	269-528-206	DIS	1F		T	3:00- 3:50P	GEOLOGY 6704		18			0.0
		Y	269-528-207	DIS	1G		T	4:00- 4:50P	GEOLOGY 6704		18			0.0
		Y	269-528-208	DIS	1H		W	8:30- 9:20A	GEOLOGY 6704		18			0.0
		Y	269-528-209	DIS	1I		W	9:30- 10:20A	GEOLOGY 6704		18			0.0
CM156	HUMAN GENETICS	Y	269-636-201	DIS	1A		MWF	9:00- 9:50A	HAINES A18	MERRIAM, J.R.	53	02	LG	4.0
		Y	269-636-202	DIS	1B		W	10:00- 10:50A	FRANZ 2288		9			0.0
		Y	269-636-203	DIS	1C		W	11:00- 11:50A	FRANZ 2288		0			0.0
		Y	269-636-204	DIS	1D		W	12:00- 12:50P	FRANZ 2288		0			0.0
		Y	269-636-205	DIS	1E		W	2:00- 2:50P	FRANZ 2288		9			0.0
		Y	269-636-206	DIS	1F		R	11:00- 11:50A	GEOLOGY 4645		0			0.0
165B	MOL BIO-CELL NUCL	Y	269-692-201	DIS	1A		TR	12:00- 12:50P	GEOLOGY 4645		0			0.0
		Y	269-692-202	DIS	1B		TBA		FRANZ 2258A	NAKANO, A.	80	13	LG	5.0
		Y	269-692-203	DIS	1C		TBA				20			0.0
		Y	269-692-204	DIS	1D		R	2:00- 2:50P	LAKRETZ 100		20			0.0
172	GENMCS&BIONINFRMTCS	Y	269-733-201	DIS	1A		MWF	3:00- 3:50P	LAKRETZ 100		20			0.0
		Y	269-733-202	DIS	1B		MWF	12:00- 12:50P	KNSY PV 1200B	PELLEGRINI, M.	60	05	LG	5.0
		Y	269-733-203	DIS	1C		M	2:00- 2:50P	MS 5225		20			0.0
		Y	269-733-204	DIS	1C		M	3:00- 3:50P	MS 5225		20			0.0
		Y	269-733-205	DIS	1C		TBA				20			0.0
M175B	MOLEC&DVLP NEUROSCI	Y	269-751-201	DIS	1A		TR	2:00- 3:50P	WGYOUNG CS76	SCHWEIZER, F.E.	12	15	SO	5.0
		Y	269-751-202	DIS	1B		F	8:00- 9:20A	GEOLOGY 4645		2			0.0
		Y	269-751-203	DIS	1B		F	9:30- 10:50A	GEOLOGY 4645		2			0.0

CATALOG NUMBER	COURSE TITLE	ENF REQ	IM ID NUMBER	CLS TYP	SEC	FEE	DAYS	TIME	BUILDING/ ROOM	INSTRUCTOR	ENRL CAP	XC	CR TP	UNITS
		Y	269-751-203	DIS	1C		F	11:00- 12:20P	GEOLOGY 4645		0			0.0
		Y	269-751-204	DIS	1D		F	12:30- 1:50P	GEOLOGY 4645		0			0.0
		Y	269-751-205	DIS	1E		F	2:00- 3:20P	GEOLOGY 4645		2			0.0
		Y	269-751-206	DIS	1F		F	3:30- 4:50P	GEOLOGY 4645		2			0.0
187A	GENOMIC RESEARCH	Y	-----	LEC	1		TBA			PFLUEGL, G.	10	30	LG	5.0
				RESTRICT: DEPARTMENT CONSENT										
188SA	INDIV STD FOR USIE	Y	69-829-201L	TUT	1		VAR			LYONS, K.M.	0	30	LG	2.0
191	VAR TOPICS-MCD BIO	Y	69-847-201L	SEM	1		T	1:00- 2:50P	LAKRETZ 100	KASAMATSU, H.	20	30	SO	2.0
				RESTRICT: DEPARTMENT CONSENT										
	Molecular, Cell, and Developmental Biology 191, seminar 1:	Y	69-847-202L	SEM	2		M	12:00- 1:50P	LAKRETZ 101	KASAMATSU, H.	20	30	SO	2.0
				RESTRICT: DEPARTMENT CONSENT										
	Molecular, Cell, and Developmental Biology 191, seminar 2:	Y	69-852-201L	SEM	1		UNSCHE			LEE, P.	10	30	SO	4.0
192A	UNDERGRAD PRACTICUM	Y	69-852-201L	SEM	1		UNSCHE			LEE, P.	10	30	SO	4.0
				RESTRICT: DEPARTMENT CONSENT										
192B	PRACTICUM-CITYLAB	Y	69-853-201L	SEM	1		UNSCHE			SIMMONS, D.D.	20	30	SO	2.0
				RESTRICT: DEPARTMENT CONSENT										
M230B	STRUCTURL MOLEC BIOL	Y	69-181-200L	LEC	1		MTWRF	12:00- 12:50P	WGYOUNG 4216	YEATES, T.O.	5	30	SO	4.0
				SAME AS: CHEM M230B										
				RESTRICT: BIO,MB,MIMG,BIOCH,CHM,MCD,MC&IP,HUM GEN GRAD										
M230D	STRL MOLEC BIOL LAB	Y	69-183-200L	LAB	1		UNSCHE			YEATES, T.O.	5	30	SO	2.0
				SAME AS: CHEM M230D										
CM256	HUMAN GENETICS	Y	-----	LEC	1		MWF	9:00- 9:50A	HAINES A18		5	02	LG	4.0
				SAME AS: HUM GEN CM256,MIMG CM256										
		Y	69-636-201L	DIS	1A		F	1:00- 2:50P	GONDA 4303		5			0.0
266B	STM CLLS&DSEAS MCHN	Y	69-400-200L	SEM	1		W	1:00- 1:50P	BOYER 130	HARTENSTEIN, V.	10	30	SU	2.0
				RESTRICT: BIO,MB,MIMG,BIOCH,CHM,MCD,MC&IP,HUM GEN GRAD										
495	TCH MCD BIO-HGHR ED	Y	69-790-200L	SEM	1		TR	5:00- 6:50P	BOTANY 133	CHEN, J.	25	30	SU	2.0
				RESTRICT: DEPARTMENT CONSENT										

MOLECULAR, CELLULAR, AND INTEGRATIVE PHYSIOLOGY

A per-unit Instructional Enhancement Fee is assessed on most L&S undergraduate nontutorial classes. See the Miscellaneous Fee Chart at <http://www.registrar.ucla.edu/fees/> for fee amounts.

250	CURRENT TOPICS	N	77-300-200L	SEM	1		F	2:00- 3:50P	HLTHSCI BH511	TORO DE STEFANI, L	10	30	SU	2.0
				RESTRICT: MC&IP MAJORS										
M262A	MOL MEC HU DIS II	N	77-372-200L	LEC	1		MTWRF	10:00- 11:50A	HLTHSCI 17256		35	30	LG	4.0
				SAME AS: M PHARM M262A										
M262B	SEM MOL MECH HU DIS	N	77-373-200L	SEM	1		TBA			SUN, R.	35	30	LG	2.0
				SAME AS: M PHARM M262B										

MOVING IMAGE ARCHIVE STUDIES

498	DIRECTED PRACTICUM	N	13-796-201L	TUT	1		UNSCHE			RICCI, S.	10	30	SU	2.0-8.0
				RESTRICT: INSTRUCTOR CONSENT										
		N	13-796-202L	TUT	2		UNSCHE			RICCI, S.	10	30	SU	2.0-8.0
				RESTRICT: INSTRUCTOR CONSENT										
		N	13-796-203L	TUT	3		UNSCHE			RICCI, S.	10	30	SU	2.0-8.0
				RESTRICT: INSTRUCTOR CONSENT										

MUSIC

Music 60A-65. Undergraduate Instruction in Performance--Music majors ONLY. Music C90A-90N. Performance Organizations--Audition REQUIRED. Music 160A-165. Undergraduate Instruction in Performance for the Performance Specialist--Music majors ONLY. Music 460A-475. Graduate Instruction in Performance--M.M. and D.M.A. students ONLY.

M10B	HIST&CLTR&CREATIVTY	N	-----	LEC	1		MTWR	9:00- 10:50A	SMB 1325	BOURLAND, R.	120	02	LG	5.0
				SAME AS: ETHNOMU M7B,MUS HST M10B										
				RESTRICT: INSTRUCTOR CONSENT										
		N	281-032-201	LAB	1A		F	9:00- 9:50A	SMB 1325		20			0.0
				RESTRICT: INSTRUCTOR CONSENT										
		N	281-032-202	LAB	1B		F	9:00- 9:50A	SMB 1151		20			0.0
				RESTRICT: INSTRUCTOR CONSENT										
		N	281-032-203	LAB	1C		F	10:00- 10:50A	SMB 1325		20			0.0
				RESTRICT: INSTRUCTOR CONSENT										
		N	281-032-204	LAB	1D		F	10:00- 10:50A	SMB 1151		20			0.0
				RESTRICT: INSTRUCTOR CONSENT										
60AW	VIOLIN	N	81-093-200L	STU	1		VAR			POGOSSIAN, M.	12	30	SO	2.0
				RESTRICT: MUSIC MAJORS										
		N	81-093-201L	STU	2		TBA			SUTRE, G.B.	12	30	SO	2.0
				RESTRICT: MUSIC MAJORS										
60BW	VIOLA	N	81-096-200L	STU	1		VAR			O'NEILL, R.M.	8	30	SO	2.0
				RESTRICT: MUSIC MAJORS										
60CW	CELLO	N	81-099-200L	STU	1		VAR			LYSY, A.	10	30	SO	2.0
				RESTRICT: MUSIC MAJORS										
60DW	STRING BASS	N	81-102-200L	STU	1		VAR			HANULIK, C.	5	30	SO	2.0
				RESTRICT: MUSIC MAJORS										
60EW	HARP	N	81-105-200L	STU	1		VAR			NEILL, L.A.	8	30	SO	2.0
				RESTRICT: MUSIC MAJORS										
60FW	CLASSICAL GUITAR	N	81-108-200L	STU	1		VAR			YATES, P.F.	5	30	SO	2.0
				RESTRICT: MUSIC MAJORS										
61AW	FLUTE	N	81-123-200L	STU	1		VAR			STOKES, S.	10	30	SO	2.0
				RESTRICT: MUSIC MAJORS										
61BW	OBOE	N	81-126-200L	STU	1		VAR			DAVIS, J.D.	8	30	SO	2.0
				RESTRICT: MUSIC MAJORS										
61CW	CLARINET	N	81-129-200L	STU	1		VAR			GRAY, G.G.	15	30	SO	2.0
				RESTRICT: MUSIC MAJORS										
61DW	BASSOON	N	81-132-200L	STU	1		VAR			STEINMETZ, J.A.	10	30	SO	2.0
				RESTRICT: MUSIC MAJORS										
61EW	SAXOPHONE	N	81-135-200L	STU	1		VAR			MASEK, D.H.	10	30	SO	2.0
				RESTRICT: MUSIC MAJORS										
62AW	TRUMPET	N	81-142-200L	STU	1		VAR			LINDEMANN, J.H.	10	30	SO	2.0
				RESTRICT: MUSIC MAJORS										
62BW	FRENCH HORN	N	81-145-200L	STU	1		VAR			COOPER, C.J.	10	30	SO	2.0
				RESTRICT: MUSIC MAJORS										
62CW	TROMBONE	N	81-148-200L	STU	1		VAR			MILLER, J.T.	10	30	SO	2.0
				RESTRICT: MUSIC MAJORS										

CATALOG NUMBER	COURSE TITLE	ENF REQ	IM ID NUMBER	CLS TYP	SEC	FEE	DAYS	TIME	BUILDING/ ROOM	INSTRUCTOR	ENRL CAP	XC	CR TP	UNITS
62DW	TUBA	N	81-151-200L	STU	1		VAR			SHERIDAN, P.R.	7	30	SO	2.0
			RESTRICT: MUSIC MAJORS											
63W	PERCUSSION	N	81-155-200L	STU	1		VAR			PETERS, M.T.	10	30	SO	2.0
			RESTRICT: MUSIC MAJORS											
64AW	PIANO	N	81-161-200L	STU	1		VAR			PONCE, W.	10	30	SO	2.0
			RESTRICT: MUSIC MAJORS											
		N	81-161-201L	STU	2		VAR			MARGULIS, V.	10	30	SO	2.0
			RESTRICT: MUSIC MAJORS											
		N	81-161-202L	STU	3		VAR			SNOW, J.L.	15	30	SO	2.0
			RESTRICT: MUSIC MAJORS											
		N	81-161-203L	STU	4		VAR			PONCE, W.	12	30	SO	2.0
			RESTRICT: MUSIC MAJORS											
64BW	ORGAN	N	81-164-200L	STU	1		VAR			BULL, C.	5	30	SO	2.0
			RESTRICT: MUSIC MAJORS											
65W	VOICE	N	81-173-200L	STU	1		VAR			GONDEK, J.K.	10	30	SO	2.0
			RESTRICT: MUSIC MAJORS											
		N	81-173-201L	STU	2		VAR			DEAN, M.E.	10	30	SO	2.0
			RESTRICT: MUSIC MAJORS											
		N	81-173-202L	STU	3		VAR			CHERNOV, V.	8	30	SO	2.0
			RESTRICT: MUSIC MAJORS											
		N	81-173-203L	STU	4		VAR				10	30	SO	2.0
C90A	UCLA CHORALE	N	81-254-200L	ACT	1		MW	3:00- 5:15P	SMB 1325	NEUEN, D.	100	30	SO	2.0
90B	UNIVERSITY CHORUS	N	81-256-200L	ACT	1		TR	3:20- 5:15P	SMB 1325	NEUEN, D.	100	30	SO	2.0
90C	CHAMBER SINGERS	N	81-257-200L	ACT	1		M	5:30- 7:30P	SMB 1325	NEUEN, D.	25	30	SO	2.0
90D	OPERA WORKSHOP	N	81-258-200L	ACT	1		MW	3:00- 5:50P	SMB 1200	KAZARAS, P.D.	40	30	SO	2.0
			RESTRICT: INSTRUCTOR CONSENT											
C90E	SYMPHONY ORCHESTRA	N	81-259-200L	ACT	1		TR	3:00- 5:50P	SMB 1343	STULBERG, N.H.	100	30	SO	2.0
			RESTRICT: MUSIC MAJORS											
		N	81-259-201L	ACT	2		W	7:00- 10:00P	SMB 1343	STULBERG, N.H.	60	30	SO	2.0
90F	SYMPHONIC BAND	N	81-260-200L	ACT	1		T	3:00- 4:50P	SMB 1345	LEE, D.T.	100	30	SO	2.0
C90G	WIND ENSEMBLE	N	81-262-200L	ACT	1		MW	3:00- 4:50P	SMB 1345	LEE, D.T.	80	30	SO	2.0
90M	MRCHNG&VARSITY BAND	N	81-268-200L	ACT	1		R	3:00- 4:50P	SMB 1345	HENDERSON, G.	200	30	SO	2.0
90P	ALEXANDER TECHNIQUE	N	81-271-200L	LEC	1		TR	11:00- 12:50P	SMB 1345	RODRIGUE, J.	20	30	LG	2.0
C90Q	PIANO&KEYBRD ACCOMP	N	81-276-200L	ACT	1		VAR			SNOW, J.L.	30	30	SO	2.0
90R	GUITAR ACCOMPANYING	N	81-288-200L	ACT	1		VAR			SNOW, J.L.	10	30	SO	2.0
			RESTRICT: MUSIC MAJORS											
90S	HARP ACCOMPANYING	N	81-289-200L	ACT	1		VAR			SNOW, J.L.	5	30	SO	2.0
			RESTRICT: MUSIC MAJORS											
100C	INSTRUMENTAL MUSIC	N	81-310-200L	LEC	1		TR	9:00- 10:50A	SMB 1345	HEUSER, F.	20	30	LG	4.0
			RESTRICT: MUSIC MAJORS											
104A	MODAL COUNTERPOINT	N	81-303-200L	LEC	1		TR	9:00- 10:50A	SMB 1420	CARLSON, M.C.	30	30	LG	3.0
106B	ORCHESTRATION II	N	81-325-200L	DIS	1		TR	1:00- 2:50P	SMB 2646	LEFKOWITZ, D.S.	15	30	SO	4.0
			RESTRICT: INSTRUCTOR CONSENT											
110	LEARNING-MUSIC EDUC	N	81-342-200L	LEC	1		TR	1:00- 2:50P	SMB 1345	HEUSER, F.	20	30	LG	4.0
			RESTRICT: MUSIC OR EDUCATION MAJOR											
111A	TECH-MUSIC EDUC I	N	81-346-200L	LAB	1		T	7:00- 7:50P	SMB B648	HENDERSON, G.	15	30	LG	1.0
			RESTRICT: INSTRUCTOR CONSENT											
111B	TECH-MUSIC EDUC II	N	81-352-200L	LAB	1		T	6:00- 6:50P	SMB B648	HENDERSON, G.	20	30	LG	1.0
112	FIELD EXPR-MUSIC ED	N	81-360-200L	FLD	1		UNSCHE			HEUSER, F.	20	30	PN	1.0
			RESTRICT: MUSIC OR EDUCATION MAJOR											
114C	FLUTE&SAXOPHONE	N	81-421-200L	STU	1		MW	1:00- 1:50P	SMB 1343	MASEK, D.H.	25	30	LG	1.0
			RESTRICT: MUSIC OR EDUCATION MAJOR											
114D	DOUBLE REEDS	N	81-422-200L	STU	1		MW	2:00- 2:50P	SMB 1343	MASEK, D.H.	20	30	LG	1.0
114G	SNARE DRUM	N	81-425-200L	STU	1		TR	8:00- 8:50A	SMB B665A	HENDERSON, G.	18	30	LG	1.0
			RESTRICT: MUSIC OR EDUCATION MAJOR											
114I	VOICE	N	81-433-200L	STU	1		M	5:00- 6:50P	SMB 1344	THE STAFF	20	30	LG	1.0
117	INSTRMNTL&CHORL LIT	N	81-373-200L	LEC	1		MW	11:00- 12:50P	SMB 1345	LEE, D.T.	20	30	LG	2.0
			RESTRICT: MUSIC OR EDUCATION MAJOR											
C118B	CHORL TECH&METHODS	N	81-377-200L	LEC	1		MW	11:00- 12:50P	SMB 1325	NEUEN, D.	30	30	SO	2.0
			RESTRICT: SENIORS AND ABOVE											
119	VOCAL TECHNQ-MUS ED	N	81-399-200L	LAB	1		M	7:00- 8:50P	SMB 1354	MCGRAW-MODES, G.B.	20	30	LG	2.0
120B	MUSIC THEORY V	N	-----	LEC	1		TR	11:00- 12:50P	SMB 1344	CARLSON, M.C.	45	13	SO	4.0
			RESTRICT: INSTRUCTOR CONSENT											
		N	281-384-201	DIS	1A		MW	11:00- 12:50P	SMB 1421	HECKMAN, C.J.	23			0.0
		N	281-384-202	DIS	1B		MW	11:00- 12:50P	SMB 1354	HWANG, K.	22			0.0
123B	COMPOSITION	N	81-392-200L	LEC	1		MW	1:00- 2:50P	SMB 2646	KROUSE, I.	15	06	SO	4.0
			RESTRICT: INSTRUCTOR CONSENT											
140B	WSTRN MSC 1700-1890	N	-----	LEC	1		MW	9:00- 10:50A	SMB 1344	MCCLARY, S.K.	60	02	LG	5.0
		N	281-475-201	DIS	1A		W	11:00- 11:50A	SMB 1344	CHAE, L.	30			0.0
		N	281-475-202	DIS	1B		W	12:00- 12:50P	SMB 1344	LEE, L.	30			0.0
160AW	ADVANCED VIOLIN	N	81-543-200L	STU	1		VAR			POGOSSIAN, M.	12	30	SO	2.0
			RESTRICT: MUSIC MAJORS											
		N	81-543-201L	STU	2		TBA			SUTRE, G.B.	12	30	SO	2.0
			RESTRICT: MUSIC MAJORS											
160BW	ADVANCED VIOLA	N	81-547-200L	STU	1		VAR			O'NEILL, R.M.	5	30	SO	2.0
			RESTRICT: MUSIC MAJORS											
160CW	ADVANCED CELLO	N	81-551-200L	STU	1		VAR			LYSY, A.	8	30	SO	2.0
			RESTRICT: MUSIC MAJORS											
160DW	ADV STRING BASS	N	81-555-200L	STU	1		VAR			HANULIK, C.	5	30	SO	2.0
			RESTRICT: MUSIC MAJORS											
160EW	ADVANCED HARP	N	81-559-200L	STU	1		VAR			NEILL, L.A.	5	30	SO	2.0
			RESTRICT: MUSIC MAJORS											
160FW	ADV CLASSICL GUITAR	N	81-563-200L	STU	1		VAR			YATES, P.F.	5	30	SO	2.0
			RESTRICT: MUSIC MAJORS											
161AW	ADVANCED FLUTE	N	81-578-200L	STU	1		VAR			STOKES, S.	8	30	SO	2.0
			RESTRICT: MUSIC MAJORS											
161BW	ADVANCED OBOE	N	81-584-200L	STU	1		VAR			DAVIS, J.D.	5	30	SO	2.0
			RESTRICT: MUSIC MAJORS											
161CW	ADVANCED CLARINET	N	81-590-200L	STU	1		VAR			GRAY, G.G.	15	30	SO	2.0
			RESTRICT: MUSIC MAJORS											
161DW	ADVANCED BASSOON	N	81-596-200L	STU	1		VAR			STEINMETZ, J.A.	5	30	SO	2.0
			RESTRICT: MUSIC MAJORS											
161EW	ADVANCED SAXOPHONE	N	81-602-200L	STU	1		VAR			MASEK, D.H.	8	30	SO	2.0
			RESTRICT: MUSIC MAJORS											

CATALOG NUMBER	COURSE TITLE	ENF REQ	IM ID NUMBER	CLS TYP	SEC	FEE	DAYS	TIME	BUILDING/ ROOM	INSTRUCTOR	ENRL CAP	XC	CR TP	UNITS
162AW	ADVANCED TRUMPET	N	81-614-200L	STU	1		VAR			LINDEMANN, J.H.	8	30	SO	2.0
			RESTRICT: MUSIC MAJORS											
162BW	ADV FRENCH HORN	N	81-617-200L	STU	1		VAR			COOPER, C.J.	5	30	SO	2.0
			RESTRICT: MUSIC MAJORS											
162CW	ADVANCED TROMBONE	N	81-620-200L	STU	1		VAR			MILLER, J.T.	7	30	SO	2.0
			RESTRICT: MUSIC MAJORS											
162DW	ADVANCED TUBA	N	81-623-200L	STU	1		VAR			SHERIDAN, P.R.	5	30	SO	2.0
			RESTRICT: MUSIC MAJORS											
163W	ADVANCED PERCUSSION	N	81-632-200L	STU	1		VAR			PETERS, M.T.	7	30	SO	2.0
			RESTRICT: MUSIC MAJORS											
164AW	ADVANCED PIANO	N	81-646-200L	STU	1		VAR			PONCE, W.	10	30	SO	2.0
			RESTRICT: MUSIC MAJORS											
		N	81-646-201L	STU	2		VAR			MARGULIS, V.	10	30	SO	2.0
			RESTRICT: MUSIC MAJORS											
		N	81-646-202L	STU	3		VAR			SNOW, J.L.	5	30	SO	2.0
			RESTRICT: MUSIC MAJORS											
164BW	ADVANCED ORGAN	N	81-652-200L	STU	1		VAR			BULL, C.	5	30	SO	2.0
			RESTRICT: MUSIC MAJORS											
165W	ADVANCED VOICE	N	81-665-200L	STU	1		VAR			GONDEK, J.K.	10	30	SO	2.0
			RESTRICT: MUSIC MAJORS											
		N	81-665-201L	STU	2		VAR			DEAN, M.E.	15	30	SO	2.0
			RESTRICT: MUSIC MAJORS											
		N	81-665-202L	STU	3		VAR			CHERNOV, V.	10	30	SO	2.0
			RESTRICT: MUSIC MAJORS											
C167	TOPICS-KEYBOARD LIT	N	81-675-200L	LEC	1		R	5:15- 8:15P	SMB 1200	PONCE, W.	30	30	SO	2.0
			RESTRICT: MUSIC MAJORS											
		N	81-675-201L	LEC	2		VAR			SNOW, J.L.	15	30	SO	2.0
			RESTRICT: MUSIC MAJORS											
C175	CHAMBER ENSEMBLES	N	81-757-201L	ACT	1		VAR			POGOSSIAN, M.	15	30	SO	2.0
			RESTRICT: INSTRUCTOR CONSENT											
	Music C175, activity 1:	N	81-757-202L	ACT	2		VAR			O'NEILL, R.M.	15	30	SO	2.0
			RESTRICT: INSTRUCTOR CONSENT											
	Music C175, activity 2:	N	81-757-203L	ACT	3		VAR			LYSY, A.	15	30	SO	2.0
			RESTRICT: INSTRUCTOR CONSENT											
	Music C175, activity 3:	N	81-757-204L	ACT	4		VAR			YATES, P.F.	15	30	SO	2.0
			RESTRICT: INSTRUCTOR CONSENT											
	Music C175, activity 4:	N	81-757-205L	ACT	5		T	6:00- 7:50P	SMB 1354	GRAY, G.G.	30	30	SO	2.0
			RESTRICT: INSTRUCTOR CONSENT											
	Music C175, activity 5:	N	81-757-206L	ACT	6		VAR			GRAY, G.G.	30	30	SO	2.0
			RESTRICT: INSTRUCTOR CONSENT											
	Music C175, activity 6:	N	81-757-207L	ACT	7		W	7:00- 9:50P	SMB 1345	LINDEMANN, J.H.	15	30	SO	2.0
			RESTRICT: INSTRUCTOR CONSENT											
	Music C175, activity 7:	N	81-757-208L	ACT	8		M	5:00- 6:50P	SMB B665A	PETERS, M.T.	15	30	SO	2.0
			RESTRICT: INSTRUCTOR CONSENT											
	Music C175, activity 8:	N	81-757-209L	ACT	9		VAR			PONCE, W.	15	30	SO	2.0
			RESTRICT: INSTRUCTOR CONSENT											
	Music C175, activity 9:	N	81-757-210L	ACT	10		VAR			MARGULIS, V.	15	30	SO	2.0
			RESTRICT: INSTRUCTOR CONSENT											
	Music C175, activity 10:	N	81-757-211L	ACT	11		R	1:00- 2:50P	SMB 1151	HANSEN, J.I.	15	30	SO	2.0
			RESTRICT: INSTRUCTOR CONSENT											
	Music C175, activity 11:	N	81-757-213L	ACT	13		TBA			SNOW, J.L.	40	30	SO	2.0
			RESTRICT: INSTRUCTOR CONSENT											
	Music C175, activity 13:	N	81-757-214L	ACT	14		M	11:00- 12:50P	SMB 1343	MILLER, J.T.	15	30	SO	2.0
			RESTRICT: INSTRUCTOR CONSENT											
	Music C175, activity 14:	N	81-757-215L	ACT	15		VAR			MASEK, D.H.	10	30	SO	2.0
			RESTRICT: INSTRUCTOR CONSENT											
	Music C175, activity 15:	N	81-757-216L	ACT	16		VAR			GONDEK, J.K.	10	30	SO	2.0
			RESTRICT: INSTRUCTOR CONSENT											
	Music C175, activity 16:	N	81-757-217L	ACT	17		VAR			BULL, C.	15	30	SO	2.0
			RESTRICT: INSTRUCTOR CONSENT											
	Music C175, activity 17:	N	81-757-218L	ACT	18		VAR			LINDEMANN, J.H.	15	30	SO	2.0
			RESTRICT: INSTRUCTOR CONSENT											
	Music C175, activity 18:	N	81-757-219L	ACT	19		VAR			DEAN, M.E.	10	30	SO	2.0
			RESTRICT: INSTRUCTOR CONSENT											
		N	81-757-220L	ACT	20		VAR			MIRANDA, R.	10	30	SO	2.0
			RESTRICT: INSTRUCTOR CONSENT											
		N	81-757-221L	ACT	21		F	3:00- 5:50P	SMB 1343	CHENG, G.C.	20	30	SO	2.0
			RESTRICT: INSTRUCTOR CONSENT											
C177	GLUCK ENSEMBLES	N	81-762-200L	STU	1		VAR			LYSY, A.	10	30	PN	2.0
			RESTRICT: INSTRUCTOR CONSENT											
		N	81-762-201L	STU	2		VAR			GRAY, G.C.	10	30	PN	2.0
			RESTRICT: INSTRUCTOR CONSENT											
		N	81-762-202L	STU	3		VAR			BURRELL, K.E.	10	30	PN	2.0
			RESTRICT: INSTRUCTOR CONSENT											
		N	81-762-203L	STU	4		VAR			LINDEMANN, J.H.	10	30	PN	2.0
			RESTRICT: INSTRUCTOR CONSENT											
		N	81-762-204L	STU	5		VAR			MASEK, D.H.	10	30	PN	2.0
			RESTRICT: INSTRUCTOR CONSENT											

CATALOG NUMBER	COURSE TITLE	ENF REQ	IM ID NUMBER	CLS TYP	SEC	FEE	DAYS	TIME	BUILDING/ ROOM	INSTRUCTOR	ENRL CAP	XC	CR TP	UNITS
		N	81-762-205L	STU	6		VAR			DEAN, M.E.	10	30	PN	2.0
			RESTRICT: INSTRUCTOR CONSENT											
		N	81-762-206L	STU	7		VAR			MARGULIS, V.	10	30	PN	2.0
			RESTRICT: INSTRUCTOR CONSENT											
M201	REPERTORY&ANALYSIS	N	81-007-200L	SEM	1		W	3:00- 5:50P	SMB 2646	CHIHARA, P.S.	15	30	SU	2.0
			SAME AS: MUSCLGY M201											
			RESTRICT: MUSIC GRADUATE STUDENTS											
204	BIBLIOG-PERFORMERS	N	81-032-200L	LEC	1		R	10:00- 12:50P	SMB	JUDKINS, J.	20	30	LG	4.0
			RESTRICT: MUSIC GRADUATE STUDENTS											
		N	81-032-201L	LEC	2		W	10:00- 12:50P	SMB	JUDKINS, J.	20	30	LG	4.0
			RESTRICT: MUSIC GRADUATE STUDENTS											
C218B	CHORL TECH&METHODS	N	81-109-200L	LEC	1		MW	11:00- 12:50P	SMB 1325	NEUEN, D.	15	30	LG	2.0
			RESTRICT: MUSIC GRADUATE STUDENTS											
251	ORCHESTRATION	N	81-308-200L	SEM	1		R	3:00- 5:50P	SMB 2646	CHIHARA, P.S.	20	30	LG	4.0
			RESTRICT: MUSIC GRADUATE STUDENTS											
252	SEM-COMPOSITION	N	81-317-200L	SEM	1		VAR			CARLSON, M.C.	10	30	SO	4.0
			RESTRICT: MUSIC GRADUATE STUDENTS											
		N	81-317-202L	SEM	2		VAR			CHIHARA, P.S.	10	30	SO	4.0
			RESTRICT: MUSIC GRADUATE STUDENTS											
		N	81-317-203L	SEM	3		VAR			KROUSE, I.	10	30	SO	4.0
			RESTRICT: MUSIC GRADUATE STUDENTS											
		N	81-317-204L	SEM	4		VAR			LEFKOWITZ, D.S.	10	30	SO	4.0
			RESTRICT: MUSIC GRADUATE STUDENTS											
		N	81-317-205L	SEM	5		VAR			BOURLAND, R.	10	30	SO	4.0
			RESTRICT: MUSIC GRADUATE STUDENTS											
256	POST-TONAL MUSIC	N	81-341-200L	SEM	1		T	3:00- 5:50P	SMB 2646	KROUSE, I.	20	30	LG	4.0
			RESTRICT: MUSIC GRADUATE STUDENTS											
261E	PRB PERFORMNC PRACT	N	81-379-200L	SEM	1		T	10:00- 12:50P	SMB 1151	WINTER, R.S.	20	30	LG	4.0
			RESTRICT: MUSIC GRADUATE STUDENTS											
C267	TOPICS-KEYBOARD LIT	N	81-412-201L	LEC	1		R	5:15- 8:15P	SMB 1200	PONCE, W.	5	30	SO	2.0
			RESTRICT: MUSIC GRADUATE STUDENTS											
		N	81-412-202L	LEC	2		VAR			SNOW, J.L.	10	30	SO	2.0
			RESTRICT: MUSIC GRADUATE STUDENTS											
371	MRCHG BAND-2NDRY ED	N	81-616-200L	LEC	1		T	8:00- 9:50P	SMB B648	HENDERSON, G.	10	30	SO	2.0
			RESTRICT: INSTRUCTOR CONSENT											
460A	VIOLIN	N	81-644-200L	STU	1		VAR			POGOSSIAN, M.	7	30	LG	6.0
			RESTRICT: MUSIC GRADUATE STUDENTS											
		N	81-644-201L	STU	2		VAR			SUTRE, G.B.	7	30	LG	6.0
			RESTRICT: MUSIC GRADUATE STUDENTS											
460B	VIOLA	N	81-645-200L	STU	1		VAR			O'NEILL, R.M.	8	30	LG	6.0
			RESTRICT: MUSIC GRADUATE STUDENTS											
460C	CELLO	N	81-646-200L	STU	1		VAR			LYSY, A.	5	30	LG	6.0
			RESTRICT: MUSIC GRADUATE STUDENTS											
460D	STRING BASS	N	81-647-200L	STU	1		VAR			HANULIK, C.	5	30	LG	6.0
			RESTRICT: MUSIC GRADUATE STUDENTS											
460F	CLASSICAL GUITAR	N	81-649-200L	STU	1		VAR			YATES, P.F.	8	30	LG	6.0
			RESTRICT: MUSIC GRADUATE STUDENTS											
461A	FLUTE	N	81-664-200L	STU	1		VAR			STOKES, S.	5	30	LG	6.0
			RESTRICT: MUSIC GRADUATE STUDENTS											
461B	OBOE	N	81-665-200L	STU	1		VAR			DAVIS, J.D.	5	30	LG	6.0
			RESTRICT: MUSIC GRADUATE STUDENTS											
461C	CLARINET	N	81-666-200L	STU	1		VAR			GRAY, G.G.	5	30	LG	6.0
			RESTRICT: MUSIC GRADUATE STUDENTS											
461D	BASSOON	N	81-667-200L	STU	1		VAR			STEINMETZ, J.A.	5	30	LG	6.0
			RESTRICT: MUSIC GRADUATE STUDENTS											
461E	SAXOPHONE	N	81-668-200L	STU	1		VAR			MASEK, D.H.	5	30	LG	6.0
			RESTRICT: MUSIC GRADUATE STUDENTS											
462A	TRUMPET	N	81-684-200L	STU	1		VAR			LINDEMANN, J.H.	6	30	LG	6.0
			RESTRICT: MUSIC GRADUATE STUDENTS											
462B	FRENCH HORN	N	81-685-200L	STU	1		VAR			COOPER, C.J.	5	30	LG	6.0
			RESTRICT: MUSIC GRADUATE STUDENTS											
462C	TROMBONE	N	81-687-200L	STU	1		VAR			MILLER, J.T.	5	30	LG	6.0
			RESTRICT: MUSIC GRADUATE STUDENTS											
462D	TUBA	N	81-688-200L	STU	1		VAR			SHERIDAN, P.R.	5	30	LG	6.0
			RESTRICT: MUSIC GRADUATE STUDENTS											
463	PERCUSSION	N	81-702-200L	STU	1		VAR			PETERS, M.T.	5	30	LG	6.0
			RESTRICT: MUSIC GRADUATE STUDENTS											
464A	PIANO	N	81-719-200L	STU	1		VAR			PONCE, W.	8	30	LG	6.0
			RESTRICT: MUSIC GRADUATE STUDENTS											
		N	81-719-201L	STU	2		VAR			MARGULIS, V.	8	30	LG	6.0
			RESTRICT: MUSIC GRADUATE STUDENTS											
		N	81-719-203L	STU	3		VAR			SNOW, J.L.	8	30	LG	6.0
			RESTRICT: MUSIC GRADUATE STUDENTS											
464B	ORGAN	N	81-736-200L	STU	1		VAR			BULL, C.	5	30	LG	6.0
			RESTRICT: MUSIC GRADUATE STUDENTS											
465	VOICE	N	81-770-200L	STU	1		TBA			GONDEK, J.K.	15	30	LG	6.0
			RESTRICT: MUSIC GRADUATE STUDENTS											
		N	81-770-201L	STU	2		TBA			DEAN, M.E.	5	30	LG	6.0
			RESTRICT: MUSIC GRADUATE STUDENTS											
		N	81-770-202L	STU	3		TBA			CHERNOV, V.	5	30	LG	6.0
			RESTRICT: MUSIC GRADUATE STUDENTS											
470	OPERA STUDIO-GRADS	N	81-780-200L	LAB	1		MW	3:00- 5:50P	SMB 1200	KAZARAS, P.D.	15	30	SO	4.0
			RESTRICT: MUSIC GRADUATE STUDENTS											
471	VOCAL PEDAGOGY	N	81-781-200L	LEC	1		M	11:00- 1:50P	SMB 1344	DEAN, M.E.	20	30	LG	4.0
			RESTRICT: MUSIC GRADUATE STUDENTS											
472	MASTER CLASS-OPERA	N	81-782-200L	STU	1		T	1:00- 2:50P	SMB 1151	HAK, R.R.	15	30	SO	6.0
			RESTRICT: MUSIC GRADUATE STUDENTS											
475	MSTR CLASS-CONDCTNG	N	81-787-200L	STU	1		VAR			LEE, D.T.	5	30	SO	6.0
			RESTRICT: MUSIC GRADUATE STUDENTS											
		N	81-787-201L	STU	2		VAR			NEUEN, D.	8	30	SO	6.0
			RESTRICT: MUSIC GRADUATE STUDENTS											
		N	81-787-202L	STU	3		VAR			STULBERG, N.H.	5	30	SO	6.0
			RESTRICT: MUSIC GRADUATE STUDENTS											

CATALOG NUMBER	COURSE TITLE	ENF REQ	IM ID NUMBER	CLS TYP	SEC	FEE	DAYS	TIME	BUILDING/ ROOM	INSTRUCTOR	ENRL CAP	XC	CR TP	UNITS		
C477	GLUCK ENSEMBLES	N	81-831-200L	STU	1		VAR			LYSY, A.	10	30	SU	2.0		
				RESTRIC: INSTRUCTOR CONSENT												
		N	81-831-201L	STU	2			VAR			GRAY, G.G.	10	30	SU	2.0	
				RESTRIC: INSTRUCTOR CONSENT												
		N	81-831-202L	STU	3			VAR			BURRELL, K.E.	10	30	SU	2.0	
				RESTRIC: INSTRUCTOR CONSENT												
		N	81-831-203L	STU	4			VAR			LINDEMANN, J.H.	10	30	SU	2.0	
		RESTRIC: INSTRUCTOR CONSENT														
		N	81-831-204L	STU	5		VAR			MASEK, D.H.	10	30	SU	2.0		
				RESTRIC: INSTRUCTOR CONSENT												
		N	81-831-205L	STU	6		VAR			DEAN, M.E.	10	30	SU	2.0		
				RESTRIC: INSTRUCTOR CONSENT												
		N	81-831-206L	STU	7		VAR			MARGULIS, V.	10	30	SU	2.0		
				RESTRIC: INSTRUCTOR CONSENT												
C480	UCLA CHORALE	N	81-790-200L	ACT	1		MW	3:00- 5:15P	SMB 1325	NEUEN, D.	20	30	LG	2.0		
				RESTRIC: MUSIC GRADUATE STUDENTS												
		N	81-790-201L	ACT	2		TR	3:20- 5:15P	SMB 1325	NEUEN, D.	20	30	LG	2.0		
				RESTRIC: MUSIC GRADUATE STUDENTS												
C481	SYMPHONY ORCHESTRA	N	81-791-200L	ACT	1		TR	3:00- 5:50P	SMB 1343	STULBERG, N.H.	40	30	LG	2.0		
				RESTRIC: MUSIC GRADUATE STUDENTS												
		N	81-791-201L	ACT	2		W	7:00- 10:00P	SMB 1343	STULBERG, N.H.	40	30	LG	2.0		
				RESTRIC: MUSIC GRADUATE STUDENTS												
C482	WIND ENSEMBLE	N	81-792-200L	ACT	1		MW	3:00- 4:50P	SMB 1345	LEE, D.T.	40	30	LG	2.0		
				RESTRIC: MUSIC GRADUATE STUDENTS												
C485	CHAMBER ENSEMBLES	N	81-794-201L	ACT	1		VAR			POGOSSIAN, M.	10	30	LG	2.0		
				RESTRIC: MUSIC GRADUATE STUDENTS												
		Music C485, activity 1:			N	81-794-202L	ACT	2		VAR	O'NEILL, R.M.	8	30	LG	2.0	
						RESTRIC: MUSIC GRADUATE STUDENTS										
		Music C485, activity 2:			N	81-794-203L	ACT	3		VAR	LYSY, A.	5	30	LG	2.0	
						RESTRIC: MUSIC GRADUATE STUDENTS										
		Music C485, activity 3:			N	81-794-204L	ACT	4		VAR	YATES, P.F.	5	30	LG	2.0	
						RESTRIC: MUSIC GRADUATE STUDENTS										
		Music C485, activity 4:			N	81-794-205L	ACT	5	T	6:00- 7:50P	SMB 1354	GRAY, G.G.	10	30	LG	2.0
						RESTRIC: MUSIC GRADUATE STUDENTS										
		Music C485, activity 5:			N	81-794-206L	ACT	6		VAR	GRAY, G.G.	10	30	LG	2.0	
						RESTRIC: MUSIC GRADUATE STUDENTS										
		Music C485, activity 6:			N	81-794-207L	ACT	7	W	7:00- 9:50P	SMB 1345	LINDEMANN, J.H.	10	30	LG	2.0
						RESTRIC: MUSIC GRADUATE STUDENTS										
		Music C485, activity 7:			N	81-794-208L	ACT	8	M	5:00- 6:50P	SMB B665A	PETERS, M.T.	15	30	LG	2.0
						RESTRIC: MUSIC GRADUATE STUDENTS										
		Music C485, activity 8:			N	81-794-209L	ACT	9		VAR	PONCE, W.	15	30	LG	2.0	
						RESTRIC: MUSIC GRADUATE STUDENTS										
		Music C485, activity 9:			N	81-794-210L	ACT	10		VAR	MARGULIS, V.	10	30	LG	2.0	
						RESTRIC: MUSIC GRADUATE STUDENTS										
		Music C485, activity 10:			N	81-794-211L	ACT	11	R	1:00- 2:50P	SMB 1151	HANSEN, J.I.	10	30	LG	2.0
						RESTRIC: MUSIC GRADUATE STUDENTS										
Music C485, activity 11:			N	81-794-213L	ACT	13		TBA	SNOW, J.L.	15	30	LG	2.0			
				RESTRIC: MUSIC GRADUATE STUDENTS												
Music C485, activity 13:			N	81-794-214L	ACT	14	M	11:00- 12:50P	SMB 1343	MILLER, J.T.	15	30	LG	2.0		
				RESTRIC: MUSIC GRADUATE STUDENTS												
Music C485, activity 14:			N	81-794-215L	ACT	15		VAR	MASEK, D.H.	10	30	LG	2.0			
				RESTRIC: MUSIC GRADUATE STUDENTS												
Music C485, activity 15:			N	81-794-216L	ACT	16		VAR	GONDEK, J.K.	10	30	LG	2.0			
				RESTRIC: MUSIC GRADUATE STUDENTS												
Music C485, activity 16:			N	81-794-217L	ACT	17		VAR	BULL, C.	5	30	LG	2.0			
				RESTRIC: MUSIC GRADUATE STUDENTS												
Music C485, activity 17:			N	81-794-218L	ACT	18		VAR	LINDEMANN, J.H.	10	30	LG	2.0			
				RESTRIC: MUSIC GRADUATE STUDENTS												
Music C485, activity 18:			N	81-794-219L	ACT	19		VAR	GONDEK, J.K.	10	30	LG	2.0			
				RESTRIC: MUSIC GRADUATE STUDENTS												
		N	81-794-220L	ACT	20		VAR		MIRANDA, R.	10	30	LG	2.0			
				RESTRIC: MUSIC GRADUATE STUDENTS												
		N	81-794-221L	ACT	21		F	3:00- 5:50P	SMB 1343	CHENG, G.C.	20	30	LG	2.0		
				RESTRIC: MUSIC GRADUATE STUDENTS												
		N	81-794-222L	ACT	22		M	5:30- 7:30P	SMB 1325	NEUEN, D.	10	30	LG	2.0		
				RESTRIC: MUSIC GRADUATE STUDENTS												

MUSICOLOGY

Music History

A per-unit Instructional Enhancement Fee is assessed on most L&S undergraduate nontutorial classes. See the Miscellaneous Fee Chart at <http://www.registrar.ucla.edu/fees/> for fee amounts.

5	HIST-ROCK AND ROLL	N	-----	LEC	1		MW	9:00- 10:50A	SMB 1100	THE STAFF	300	02	LG	5.0
		N	278-015-201	DIS	1A		F	9:00- 9:50A	SMB 1421		30			0.0
		N	278-015-202	DIS	1B		F	10:00- 10:50A	SMB 1421		30			0.0
		N	278-015-203	DIS	1C		F	11:00- 11:50A	SMB 1421		30			0.0
		N	278-015-204	DIS	1D		F	12:00- 12:50P	SMB 1421		30			0.0

Table with columns: CATALOG NUMBER, COURSE TITLE, ENF REQ, IM ID NUMBER, CLS TYP, SEC, FEE, DAYS, TIME, BUILDING/ ROOM, INSTRUCTOR, ENRL CAP, XC, CR TP, UNITS. Lists various music and history courses.

Music History 191G, seminar 1: Docs that Rock, Docs that Matter

Musicology

A per-unit Instructional Enhancement Fee is assessed on most L&S undergraduate nontutorial classes. See the Miscellaneous Fee Chart at http://www.registrar.ucla.edu/fees/ for fee amounts.

Table of musicology courses including CRIT&CLTR&SOCL THRY, REPERTORY&ANALYSIS, ANALYTICAL TOPICS, HISTORICAL TOPICS, DISRTTN RSCH COLLOQ.

NAVAL SCIENCE

A per-unit Instructional Enhancement Fee is assessed on most L&S undergraduate nontutorial classes. See the Miscellaneous Fee Chart at http://www.registrar.ucla.edu/fees/ for fee amounts.

Table of naval science courses including LEADERSHIP LAB, SEAPOWR&MARITM AFRS, NAVAL OPS&SEAMANSHIP, NAVAL LDRSHIP&MGMT I.

NEAR EASTERN LANGUAGES AND CULTURES

Ancient Near East

A per-unit Instructional Enhancement Fee is assessed on most L&S undergraduate nontutorial classes. See the Miscellaneous Fee Chart at http://www.registrar.ucla.edu/fees/ for fee amounts.

Table of ancient near east courses including JERUSALEM-HOLY CITY, ART&ARCH-ANCT EGYPT, ANCIENT EGYPT CIV, ANCIENT EGYPT CIV, ELEM ANCNT EGYPTIAN, COPTIC, DIGITAL CULTURL MAP.

For Ancient Near East 150A, the first class meeting is Thursday, January 6, 2011.

Table of ancient near east courses including AN N EA LITS-ENGLISH, SUMERIANS, BABYLONIANS, SEM-SMRIAN LANG&LIT.

CATALOG NUMBER	COURSE TITLE	ENF REQ	IM	ID NUMBER	CLS TYP	SEC	FEE	DAYS	TIME	BUILDING/ ROOM	INSTRUCTOR	ENRL CAP	XC	CR TP	UNITS
263	SEM-EGYPTN MONUMNTS	Y		86-370-200L	SEM	1		TR	1:30- 3:20P	HUMANTS A26	COONEY, K.M.	15	30	SO	4.0
RESTRICT: GRADUATE STUDENTS															
Arabic															
A per-unit Instructional Enhancement Fee is assessed on most L&S undergraduate nontutorial classes. See the Miscellaneous Fee Chart at http://www.registrar.ucla.edu/fees/ for fee amounts.															
1B	ELEMNTRY STD ARABIC	Y		87-015-201L	LEC	1		MWF	8:00- 9:50A	MS 5117	MOHAMED, A.	25	01	SO	5.0
		Y		87-015-202L	LEC	2		TBA				25	20	SO	5.0
		Y		87-015-203L	LEC	3		MWF	2:00- 3:50P	PUB AFF 1323		25	07	SO	5.0
102B	INTERMED STD ARABIC	Y		87-324-200L	LEC	1		TBA			COOPERSON, M.D.	25	30	SO	5.0
103B	ADVANCED ARABIC	Y		87-343-200L	LEC	1		TBA			MOHAMED, A.	25	30	LG	4.0
142	ARABIC MEDIA	Y		87-552-200L	LEC	1		MW	9:00- 10:50A	MS 5148	COOPERSON, M.D.	25	30	SO	4.0
240A	ARAB HISTORIANS	Y		87-240-200L	SEM	1		W	3:00- 5:50P	HAINES A6	POONAWALA, I.K.	10	30	SO	4.0
275	ARABIC PALEOGRAPHY	Y		87-450-200L	LEC	1		M	2:00- 4:50P	HAINES A78	POONAWALA, I.K.	15	30	SO	4.0
Armenian															
A per-unit Instructional Enhancement Fee is assessed on most L&S undergraduate nontutorial classes. See the Miscellaneous Fee Chart at http://www.registrar.ucla.edu/fees/ for fee amounts.															
101B	ELEM WSTRN ARMENIAN	Y		88-318-200L	LEC	1		TR	8:30- 10:50A	HUMANTS A26	KOULOIJIAN, H.	20	30	SO	5.0
102B	INTRMD WST ARMENIAN	Y		88-338-200L	LEC	1		TR	11:00- 1:20P	HUMANTS A30	KOULOIJIAN, H.	15	30	SO	5.0
104B	ELEM MOD EAST ARMEN	Y		88-369-200L	LEC	1		TBA			KESHISHIAN, A.	25	30	SO	5.0
105B	INTR MOD EAST ARMEN	Y		88-372-200L	LEC	1		MW	4:00- 6:20P	ROYCE 148	KESHISHIAN, A.	25	30	SO	5.0
106B	ADV MOD EAST ARMEN	Y		88-375-200L	LEC	1		MW	12:00- 1:50P	ROYCE 150	KESHISHIAN, A.	25	30	LG	4.0
230B	ELEM CLSCL ARMENIAN	Y		88-181-200L	LEC	1		TR	9:00- 10:20A	ROLFE 3119	COWE, P.S.	15	30	LG	4.0
231B	INTR CLSCL ARMENIAN	Y		88-187-200L	LEC	1		MWF	12:00- 12:50P	HUMANTS A30	COWE, P.S.	10	30	LG	4.0
Hebrew															
A per-unit Instructional Enhancement Fee is assessed on most L&S undergraduate nontutorial classes. See the Miscellaneous Fee Chart at http://www.registrar.ucla.edu/fees/ for fee amounts.															
1B	ELEMENTARY HEBREW	Y		90-006-200L	LEC	1		MTWRF	11:00- 11:50A	HUMANTS A26	EZER, N.	25	04	SO	5.0
		Y		90-006-201L	LEC	2		MTWRF	12:00- 12:50P	HUMANTS A26	EZER, N.	25	05	SO	5.0
102B	INTERMEDIATE HEBREW	Y		90-397-200L	LEC	1		MWF	10:00- 10:50A	HUMANTS A48	SABAR, Y.	15	30	SO	5.0
103B	ADVANCED HEBREW	Y		90-447-200L	LEC	1		TR	10:00- 11:15A	HUMANTS A48	HAKAK, L.	10	30	SO	4.0
230	RABBINIC HEBREW LIT	Y		90-262-200L	SEM	1		M	1:00- 3:50P	HUMANTS A30	BOUSTAN, R.S.	10	30	SO	4.0
RESTRICT: GRADUATE STUDENTS															
Iranian															
A per-unit Instructional Enhancement Fee is assessed on most L&S undergraduate nontutorial classes. See the Miscellaneous Fee Chart at http://www.registrar.ucla.edu/fees/ for fee amounts.															
1B	ELEMENTARY PERSIAN	Y		91-002-200L	LEC	1		MWF	9:00- 10:50A	BUNCHE 2168		25	30	SO	5.0
20B	ACCLRT ELEM PERSIAN	Y		91-062-200L	LEC	1		MWF	9:00- 10:50A	HUMANTS A26	HAGIGI, L.E.	25	30	SO	6.0
		Y		91-062-201L	LEC	2		MWF	3:00- 4:50P	HUMANTS A26	HAGIGI, L.E.	25	30	SO	6.0
102B	INTRMEDIATE PERSIAN	Y		91-340-200L	LEC	1		MWF	1:00- 2:50P	HUMANTS A26	HAGIGI, L.E.	25	30	SO	5.0
103B	CLASSICAL PROSE	Y		91-352-200L	LEC	1		TBA			SHAYEGAN, M.R.	20	20	SO	4.0
120	6 MAJOR PERSN POETS	Y		91-460-200L	LEC	1		R	2:00- 4:50P	ROYCE 156	ZIAI, H.	50	16	SO	4.0
M222B	VEDIC	Y		91-123-200L	LEC	1		MW	12:30- 1:45P	DODD 248	WATKINS, S.J.	5	30	SO	4.0
M230B	OLD IRANIAN	Y		91-204-200L	LEC	1		TBA			SHAYEGAN, M.R.	5	30	SO	4.0
SAME AS: 1 E STD M230B															
Jewish Studies															
A per-unit Instructional Enhancement Fee is assessed on most L&S undergraduate nontutorial classes. See the Miscellaneous Fee Chart at http://www.registrar.ucla.edu/fees/ for fee amounts.															
75	MDRN HBRW LIT-FILMS	Y		-----	LEC	1		TR	2:00- 4:15P	HUMANTS A65	HAKAK, L.	100	15	LG	5.0
		Y		293-225-201	DIS	1A		T	5:00- 5:50P	HAINES A24		25			0.0
		Y		293-225-202	DIS	1B		T	12:00- 12:50P	BUNCHE 3211		25			0.0
		Y		293-225-203	DIS	1C		R	5:00- 5:50P	HAINES A24		25			0.0
		Y		293-225-204	DIS	1D		R	12:00- 12:50P	PUB AFF 2242		25			0.0
142	MODERN ISRAEL	Y		93-552-200L	LEC	1		TR	11:00- 12:15P	HUMANTS 135	SAPOSNIK, A.B.	100	13	SO	4.0
M150A	BIBLE AND APOCRYPHA	Y		93-602-200L	LEC	1		TBA			SMOAK, J.D.	30	20	SO	4.0
SAME AS: COM LIT M101															
155	MYSTC&MAGC&KABBALAH	Y		93-641-200L	LEC	1		TR	9:30- 10:45A	HUMANTS 135	BOUSTAN, R.S.	80	12	SO	4.0
M162	ISRAEL THRU ITS LIT	Y		93-672-200L	LEC	1		MW	2:00- 3:15P	PUB AFF 1329	BAND, A.J.	30	07	SO	4.0
SAME AS: COM LIT M162															
177	VARIABLE TOPICS	Y		93-772-201L	LEC	1		T	2:00- 4:50P	HUMANTS 135	BAKHOS, C.A.	100	30	SO	4.0
Jewish Studies 177, seminar 1: Holy Text/Wholly Other: Jewish Bible and Qur'an															
Near Eastern Languages															
A per-unit Instructional Enhancement Fee is assessed on most L&S undergraduate nontutorial classes. See the Miscellaneous Fee Chart at http://www.registrar.ucla.edu/fees/ for fee amounts.															
50B	JUDSM&CHRISTN&ISLAM	Y		-----	LEC	1		TR	11:00- 12:15P	BROAD 2160E	BAKHOS, C.A.	150	13	LG	5.0
		Y		285-149-201	DIS	1A		T	1:00- 1:50P	BUNCHE 2181		25			0.0
		Y		285-149-202	DIS	1B		T	2:00- 2:50P	BUNCHE 3211		25			0.0
		Y		285-149-203	DIS	1C		R	1:00- 1:50P	MS 5233		25			0.0
		Y		285-149-204	DIS	1D		R	2:00- 2:50P	PUB AFF 1284		25			0.0
		Y		285-149-205	DIS	1E		T	3:00- 3:50P	BUNCHE 3153		25			0.0
		Y		285-149-206	DIS	1F		R	3:00- 3:50P	BUNCHE 3153		25			0.0
Semitic															
A per-unit Instructional Enhancement Fee is assessed on most L&S undergraduate nontutorial classes. See the Miscellaneous Fee Chart at http://www.registrar.ucla.edu/fees/ for fee amounts.															
140B	ELEMENTARY AKKADIAN	Y		95-541-200L	LEC	1		TR	11:00- 12:15P	BUNCHE 2150	ENGLUND, R.K.	10	30	SO	4.0
210	ANC ARAMAIC DIALECT	Y		95-060-200L	LEC	1		MW	12:00- 1:50P	BUNCHE 2173	SABAR, Y.	10	30	SO	4.0
220A	UGARITIC	Y		95-120-200L	LEC	1		W	2:00- 4:50P	HAINES A78	SCHNIEDEWIND, W.M.	10	30	SO	4.0
Turkic Languages															
A per-unit Instructional Enhancement Fee is assessed on most L&S undergraduate nontutorial classes. See the Miscellaneous Fee Chart at http://www.registrar.ucla.edu/fees/ for fee amounts.															
101B	ELEMENTARY TURKISH	Y		96-308-200L	LEC	1		TWR	12:00- 1:50P	BUNCHE 2174	KURUOGLU, G.	25	30	SO	5.0
102B	ADVANCED TURKISH	Y		96-319-200L	LEC	1		TWR	2:00- 3:50P	HUMANTS A30	KURUOGLU, G.	15	30	SO	4.0
115B	ELEMENTARY AZERI	Y		96-391-200L	LEC	1		TR	2:00- 3:50P	BUNCHE 3157	GOYUSHOV, A.	10	30	SO	4.0
116B	ADVANCED AZERI	Y		96-401-200L	LEC	1		TWR	4:00- 5:50P	HUMANTS A30	GOYUSHOV, A.	10	30	LG	4.0
NEUROBIOLOGY															
270	SEM IN NEUROSCIENCE	N		07-419-200L	SEM	1		T	4:00- 4:50P	NEUROSC 132	HARPER, R.M.	15	30	SU	1.0
RESTRICT: GRADUATE STUDENTS															

CATALOG NUMBER	COURSE TITLE	ENF REQ	IM ID NUMBER	CLS TYP	SEC	FEE	DAYS	TIME	BUILDING/ ROOM	INSTRUCTOR	ENRL CAP	XC	CR TP	UNITS
NEUROSCIENCE-UNDERGRADUATE														
A per-unit Instructional Enhancement Fee is assessed on most L&S undergraduate nontutorial classes. See the Miscellaneous Fee Chart at http://www.registrar.ucla.edu/fees/ for fee amounts.														
10	NEUROSCI-21ST CENT	Y	98-030-200L	LEC	1		MW	2:00- 3:20P	ROYCE 190	LEVINE, M.S.	120	07	SO	4.0
For Neuroscience M101B, there will be two EVENING midterm examinations at dates and times to be determined.														
M101B	MOLEC&DVL P NEUROSCI	Y	-----	LEC	1		TR	2:00- 3:50P	WGYOUNG CS76	SCHWEIZER, F.E.	168	15	SO	5.0
SAME AS: MCD BIO M175B,PHYSICI M180B,PSYCH M117B														
	Y 298-310-201	DIS	1A	F			F	8:00- 9:20A	GEOLOGY 4645		28			0.0
	Y 298-310-202	DIS	1B	F			F	9:30- 10:50A	GEOLOGY 4645		28			0.0
	Y 298-310-203	DIS	1C	F			F	11:00- 12:20P	GEOLOGY 4645		28			0.0
	Y 298-310-204	DIS	1D	F			F	12:30- 1:50P	GEOLOGY 4645		28			0.0
	Y 298-310-205	DIS	1E	F			F	2:00- 3:20P	GEOLOGY 4645		28			0.0
	Y 298-310-206	DIS	1F	F			F	3:30- 4:50P	GEOLOGY 4645		28			0.0
Neuroscience 101L is limited to Neuroscience majors and minors who have completed Neuroscience M101A and M101B (may be taken concurrently). To enroll, send a request (indicate preference for LAB 1A or LAB 1B) to mmoran@mednet.ucla.edu.														
101L	NEUROSCIENCE LAB	Y	-----	LEC	1	\$95	MR	10:00- 10:50A	GEOLOGY 4645	WEINMASTER, G.A.	48	03	LG	4.0
RESTRICT: NEUROSCIENCE MAJORS OR MINORS														
	Y 298-314-201	LAB	1A	T			T	9:00- 11:50A	FRANZ A456		24			0.0
RESTRICT: DEPARTMENT CONSENT														
	Y 298-314-202	LAB	1B	W			W	9:00- 11:50A	FRANZ A456		24			0.0
RESTRICT: DEPARTMENT CONSENT														
Neuroscience M145 is limited to Neuroscience majors and minors who have completed Neuroscience M101A. To enroll, send a request to mmoran@mednet.ucla.edu.														
M145	NEURL MCHNSMS-MVMNT	Y	98-570-200L	LEC	1		MW	1:00- 2:50P	LAKRETZ 120	CHANDLER, S.H.	30	06	LG	5.0
SAME AS: PHYSICI M145 RESTRICT: DEPARTMENT CONSENT														
Neuroscience C177 is limited to senior Neuroscience majors. To enroll, send a request to mmoran@mednet.ucla.edu.														
C177	DRUG ABUSE-NEUROBIO	Y	98-762-200L	LEC	1		TR	11:00- 12:50P	PAB 2748	EVANS, C.J.	25	30	LG	4.0
RESTRICT: DEPARTMENT CONSENT														
Neuroscience 191B is limited to Neuroscience majors and minors who have completed Neuroscience M101A and 102 and one statistics course. To enroll, send a request to mmoran@mednet.ucla.edu.														
191B	SYSTEMS&INTEGRATIVE	Y	98-848-200L	SEM	1		MWF	12:00- 12:50P	LAKRETZ 120	VAN HORN, J.D.	20	30	SO	4.0
RESTRICT: DEPARTMENT CONSENT														
Neuroscience 191B, seminar 1: Neuroscience 191C is limited to Neuroscience majors and minors who have completed Neuroscience M101A and M101B. To enroll, send a request to mmoran@mednet.ucla.edu.														
191C	MOLEC&CELL&DVL P MTL	Y	98-849-200L	SEM	1		TR	2:00- 3:15P	LAKRETZ 120		25	30	SO	4.0
RESTRICT: DEPARTMENT CONSENT														
192B	PROJECT BRAINSTORM	Y	98-854-200L	SEM	1		W	9:00- 11:30A	GONDA 3303		20	30	PN	4.0
RESTRICT: DEPARTMENT CONSENT														
NEUROSCIENCE-GRADUATE														
M203	NEUROANATOMY	N	-----	LEC	1		MWF	9:00- 9:50A	HLTHSCI 43105A	SCHEIBEL, A.B.	60	30	LG	4.0
SAME AS: BIOMED M263 RESTRICT: GRADUATE STUDENTS														
	N 86-018-201L	LAB	1A	M			M	10:00- 11:50A	HLTHSCI 63127		60			0.0
210B	CURRENT LIT-NEUROSC	N	86-061-200L	DIS	1		TBA			CAMPAGNONI, A.T.	20	30	SU	2.0
RESTRICT: NEUROSCIENCE GRADUATE STUDENTS														
211B	EVAL-RESEARCH LIT	N	86-067-200L	DIS	1		TBA			BRASLOW, J.T.	20	30	SU	2.0
RESTRICT: NEUROSCIENCE GRADUATE STUDENTS														
215	RESEARCH LIT SEM	N	86-090-200L	SEM	1		F	12:00- 12:50P	GONDA 1357	KHAKH, B.S.	10	30	SU	1.0
RESTRICT: NEUROSCIENCE GRADUATE STUDENTS														
CM277	DRUG ABUSE-NEUROBIO	N	86-462-200L	LEC	1		TR	11:00- 12:50P	PAB 2748	EVANS, C.J.	5	30	LG	4.0
SAME AS: COM HLT M280 RESTRICT: NEUROSCIENCE GRADUATE STUDENTS														
M293	CULTURE&BRAIN&DVL P	N	86-558-200L	SEM	1		R	12:00- 1:20P		DAPRETTO, M.	5	30	SU	1.0
SAME AS: ANTHRO M293,APPLING M232,EDUC M285,PSYCH M248 RESTRICT: GRADUATE STUDENTS														
NURSING														
19	FIAT LUX FRSHMN SEM	N	02-057-200L	SEM	1		T	10:00- 10:50A	FACTOR	WOODS, D.L.	20	30	PN	1.0
RESTRICT: FIRST-YEAR FRESHMEN														
20	NRS&SOCIAL JUSTICE	N	02-060-200L	LEC	1		R	11:00- 12:50P	FACTOR 3648	HEILEMANN, M.V.	62	30	LG	2.0
RESTRICT: NURSING MAJORS														
50	FUNDAMENTALS OF EPI	N	02-150-200L	LEC	1		TR	1:00- 2:50P	FACTOR 5255	ROBBINS, W.A.	60	15	LG	4.0
RESTRICT: NURSING MAJORS														
115	PHARMACOL&THERAPEUT	N	02-391-001L	LEC	1		T	9:00- 11:50A	FACTOR 3648	GYLYS, K.H.	53	11	LG	5.0
RESTRICT: NURSING MAJORS														
C160	SECONDARY PREVENTN	N	02-660-200L	LEC	1		M	12:00- 3:50P	FACTOR A660A	ESCOTO-LLOYD, C.S.	60	05	LG	4.0
RESTRICT: NURSING MAJORS														
169	CLIN-INTEGRATION	N	02-714-201L	CLI	1		TBA			SPANDY, E.M.	10	30	PN	12.0
RESTRICT: DEPARTMENT CONSENT														
	N 02-714-202L	CLI	2	TBA			TBA			DEMMAN, B.L.	10	30	PN	12.0
RESTRICT: DEPARTMENT CONSENT														
	N 02-714-203L	CLI	3	TBA			TBA			NAVA, I.S.	10	30	PN	12.0
RESTRICT: DEPARTMENT CONSENT														
	N 02-714-204L	CLI	4	TBA			TBA			TOKUNOW, J.T.	10	30	PN	12.0
RESTRICT: DEPARTMENT CONSENT														
	N 02-714-205L	CLI	5	TBA			TBA			WALSH, H.M.	10	30	PN	12.0
RESTRICT: DEPARTMENT CONSENT														
173	INTRO TO RESEARCH	N	02-738-200L	LEC	1		TBA				0	30	SO	4.0
RESTRICT: NURSING MAJORS														
174	PHYSICAL ASSESSMENT	N	-----	LEC	1		M	8:00- 10:50A	FACTOR A660A	LOVE-BIBBERO, L.A.	110	01	LG	4.0
	N 302-744-201	LAB	1A	M			M	12:00- 2:30P	FACTOR 4650	LOVE-BIBBERO, L.A.	18			0.0
RESTRICT: NURSING GRADUATE STUDENTS														
	N 302-744-202	LAB	1B	M			M	2:00- 4:30P		LOVE-BIBBERO, L.A.	18			0.0
RESTRICT: NURSING GRADUATE STUDENTS														
	N 302-744-203	LAB	1C	M			M	4:00- 6:20P	FACTOR 4650	LOVE-BIBBERO, L.A.	18			0.0
RESTRICT: NURSING GRADUATE STUDENTS														
	N 302-744-204	LAB	1D	R			R	8:00- 10:30A	FACTOR 4650	DUNCAN, P.L.	18			0.0
RESTRICT: NURSING MAJORS														
	N 302-744-205	LAB	1E	R			R	9:00- 11:30P		DUNCAN, P.L.	18			0.0
RESTRICT: NURSING MAJORS														
	N 302-744-206	LAB	1F	R			R	11:00- 12:30P	FACTOR 4650	DUNCAN, P.L.	18			0.0
RESTRICT: NURSING MAJORS														
203A	STATISTICS&FNDMNTLS	N	02-018-200L	LEC	1		TBA			WOO, M.A.	12	30	LG	4.0

146 / PATHOLOGY AND LABORATORY MEDICINE

Winter 2011

CATALOG NUMBER	COURSE TITLE	ENF REQ	IM ID NUMBER	CLS TYP	SEC	FEE	DAYS	TIME	BUILDING/ ROOM	INSTRUCTOR	ENRL CAP	XC	CR TP	UNITS	
205B	ADV QUAL RSC MTHD 1	N	02-032-200L	LEC	1		R	9:00- 12:50P	FACTOR 2648	MALISKI, S.L.	15	30	LG	4.0	
				RESTRICT: NURSING GRADUATE STUDENTS											
206	NURSING THEORY DEV	N	02-057-200L	LEC	1		R	1:00- 3:50P	FACTOR 5242	COMPTON, M.A.	20	30	LG	4.0	
				RESTRICT: NURSING GRADUATE STUDENTS											
208	MSRMENT OF OUTCOMES	N	02-080-200L	LEC	1		R	1:00- 3:50P	FACTOR	THE STAFF	12	30	LG	4.0	
				RESTRICT: NURSING GRADUATE STUDENTS											
211	THEORY-WOMENS HLTH	N	02-102-200L	LEC	1		T	1:00- 4:50P	FACTOR 3648	HAMILTON, N.M.	40	15	LG	4.0	
				RESTRICT: NURSING GRADUATE STUDENTS											
215	HUMAN RESPNS-CANCER	N	02-126-200L	LEC	1		T	1:00- 3:50P	FACTOR 4662	BUSH, N.J.	10	15	LG	2.0	
				RESTRICT: NURSING GRADUATE STUDENTS											
215F	HUMAN RESPNS-CANCER	N	-----	LEC	1		T	1:00- 3:50P	FACTOR 4662	BUSH, N.J.	8	15	LG	4.0	
				RESTRICT: NURSING GRADUATE STUDENTS											
		N	02-127-201L	FLD	1A		T	4:00- 4:50P	FACTOR 4662	BUSH, N.J.	8			0.0	
217	HMN RSPNS-CRTCL ILL	N	02-137-200L	LEC	1		T	1:00- 4:50P	FACTOR 4145	DOERING, L.V.	35	15	LG	2.0	
				RESTRICT: NURSING GRADUATE STUDENTS											
217F	HMN RSPNS-CRTCL ILL	N	-----	LEC	1		T	1:00- 3:50P	FACTOR 4145	DOERING, L.V.	35	15	LG	4.0	
				RESTRICT: NURSING GRADUATE STUDENTS											
		N	02-138-201L	DIS	1A		T	4:00- 4:50P	FACTOR 4145	DOERING, L.V.	24			0.0	
218C	NURSNG ADMIN THEORY	N	02-142-200L	LEC	1		R	10:00- 1:50P	FACTOR 4147A	BESWICK, M.D.	16	30	LG	4.0	
				RESTRICT: NURSING GRADUATE STUDENTS											
219A	ACCNTNG&BDGT-HLTHCR	N	02-146-200L	LEC	1		R	2:00- 5:50P	FACTOR 4147A	MCLAUGHLIN, E.J.	15	30	LG	4.0	
				RESTRICT: NURSING GRADUATE STUDENTS											
223	CHILDHOOD DEVELPMNT	N	02-166-200L	LEC	1		W	8:00- 10:50A	FACTOR 4147A	VERZEMNIEKS, I.L.	16	02	LG	3.0	
				RESTRICT: NURSING GRADUATE STUDENTS											
225A	ADV PHARM I	N	02-157-200L	LEC	1		T	8:00- 9:50A	FACTOR A660A	SHETH, A.A.	130	11	LG	3.0	
				RESTRICT: NURSING GRADUATE STUDENTS											
	Nursing 225A, lecture 2, is limited to MECN/prelicensure students.														
		N	02-157-201L	LEC	2		R	12:00- 1:50P	FACTOR A660A	SOKOLOV, S.	49	16	LG	3.0	
				RESTRICT: NURSING GRADUATE STUDENTS											
226	SEM-AGING RESEARCH	N	02-159-200L	SEM	1		T	8:00- 9:50A	FACTOR 5242	MENTES, J.C.	5	30	SU	2.0	
				RESTRICT: NURSING GRADUATE STUDENTS											
227	ETHNOGERIATRC NRSNG	N	02-162-001L	LEC	1		R	2:00- 4:50P	FACTOR 5150	WOODS, D.L.	10	30	LG	4.0	
				RESTRICT: NURSING GRADUATE STUDENTS											
228	RSRCH-AGING POPULTN	N	02-168-200L	LEC	1		TBA				0	30	LG	4.0	
				RESTRICT: NURSING GRADUATE STUDENTS											
230A	ADV PATHOPHYSIOL I	N	02-183-200L	LEC	1		T	10:00- 11:50A	FACTOR A660A	CARPENTER, C.L.	100	13	LG	2.0	
				RESTRICT: NURSING GRADUATE STUDENTS											
230B	ADV PATHOPHYSIOL II	N	02-184-200L	LEC	1		R	9:00- 10:50A	FACTOR A660A	BATES-JENSEN, B.M.	50	12	LG	2.0	
				RESTRICT: NURSING GRADUATE STUDENTS											
233	AGING&CHRCN ILLNESS	N	02-219-200L	LEC	1		T	1:00- 3:50P	FACTOR 4147A	WOODS, D.L.	4	15	LG	2.0	
				RESTRICT: NURSING GRADUATE STUDENTS											
233F	AGING&CHRCN ILLNESS	N	-----	LEC	1		T	1:00- 3:50P	FACTOR 4147A	WOODS, D.L.	20	15	LG	4.0	
				RESTRICT: NURSING GRADUATE STUDENTS											
		N	02-220-201L	DIS	1A		T	4:00- 4:50P	FACTOR 4147A	WOODS, D.L.	20			0.0	
238C	NURSING OF CHILDREN	N	02-258-200L	LEC	1		W	8:00- 9:50A	FACTOR 4145	FREDRICKSON, J.M.	35	30	LG	4.0	
				RESTRICT: NURSING GRADUATE STUDENTS											
		N	02-258-201L	LEC	2		TBA				0	30	LG	4.0	
				RESTRICT: NURSING GRADUATE STUDENTS											
239C	MGMT-ADULT CARE 3	N	02-236-200L	LEC	1		W	8:00- 11:50A	FACTOR A660A	FITZGERALD, L.	150	02	LG	4.0	
				RESTRICT: NURSING GRADUATE STUDENTS											
245	CLNCL NURSE SPECLST	N	02-284-200L	LEC	1		R	9:00- 12:00P	FACTOR 4145	EASTWOOD, J.O.	34	12	LG	4.0	
				RESTRICT: NURSING GRADUATE STUDENTS											
264	PROFESSIONAL ISSUES	N	02-371-200L	LEC	1		W	3:00- 5:50P	FACTOR A660A	LEWIS, M.A.	120	30	LG	3.0	
				RESTRICT: NURSING GRADUATE STUDENTS											
	Nursing 266, lecture 1, is limited to MECN/prelicensure students.														
266	HLTHCARE SSTMS&ORG	N	02-396-200L	LEC	1		R	2:00- 5:50P	FACTOR A660A	DAVIDSON, P.L.	57	16	LG	4.0	
				RESTRICT: NURSING GRADUATE STUDENTS											
267	HEALTHCARE POLICY	N	02-402-001L	LEC	1		F	12:00- 2:50P	FACTOR A660A	ROBY, D.H.	58	07	LG	3.0	
				RESTRICT: NURSING GRADUATE STUDENTS											
295B	NURSING SCIENCE	N	02-557-200L	SEM	1		T	11:00- 11:50A	FACTOR 3637	NYAMATHI, A.M.	12	30	SU	1.0	
				RESTRICT: NURSING GRADUATE STUDENTS											
295C	NURSING SCIENCE	N	02-559-200L	SEM	1		R	2:00- 2:50P		NYAMATHI, A.M.	0	30	SU	1.0	
				RESTRICT: NURSING GRADUATE STUDENTS											
M298	INFECT DISEASE EMER	N	02-586-200L	LEC	1		T	3:00- 5:50P	PUB HLT 61235	SHOAF, K.I.	0	30	LG	4.0	
				SAME AS: COM HLT M256, MED M256											
299A	NURSNG RESEARCH SEM	N	02-592-200L	SEM	1		R	11:00- 12:50P			0	30	SU	2.0	
				RESTRICT: NURSING MAJORS											
299B	NURSNG RESEARCH-LAB	N	02-593-200L	SEM	1		T	9:00- 9:50A	FACTOR 3637	CARPENTER, C.L.	14	30	SU	4.0	
				RESTRICT: NURSING GRADUATE STUDENTS											
299D	NURSING EDUC SEM	N	02-597-200L	SEM	1		TBA				0	30	SU	2.0	
418C	NURSNG ADMIN PRCTCM	N	02-655-200L	CLI	1		R	9:00- 9:50A	FACTOR 4147A	BARNES, J.R.	15	30	LG	3.0-4.0	
				RESTRICT: NURSING GRADUATE STUDENTS											
438C	CHLD-CMPLX HLTH PRB	N	02-755-200L	CLI	1		W	10:00- 11:50A	FACTOR 4145	MCGRATH, N.E.	10	30	LG	6.0	
				RESTRICT: NURSING GRADUATE STUDENTS											
		N	02-755-201L	CLI	2		W	10:00- 11:50A	FACTOR 4145	FREDRICKSON, J.M.	10	30	LG	6.0	
				RESTRICT: NURSING GRADUATE STUDENTS											
441	NEURPSYCH SUBSPCLTY	N	02-749-200L	SEM	1		TBA			KENDRICK, L.D.	11	30	SU	1.0-2.0	
				RESTRICT: NURSING GRADUATE STUDENTS											
450	ADV PRACTICE NURSNG	N	02-691-200L	CLI	1		TBA			KEENAN, C.K.	0	30	SU	2.0-8.0	
				RESTRICT: DEPARTMENT CONSENT											
495	NURSING ED PRACTICM	N	02-798-200L	SEM	1		TBA				0	30	SU	2.0	
				RESTRICT: NURSING GRADUATE STUDENTS											

PATHOLOGY AND LABORATORY MEDICINE

280	BONE MARROW FAILURE	N	-----	LEC	1		TBA				0	30	SO	4.0
		N	06-480-201L	DIS	1A		TBA				0			0.0

PHILOSOPHY

A per-unit Instructional Enhancement Fee is assessed on most L&S undergraduate nontutorial classes. See the Miscellaneous Fee Chart at <http://www.registrar.ucla.edu/fees/> for fee amounts.

6	INTRO-POLITICL PHIL	Y	-----	LEC	1		MW	1:00- 2:50P	DODD 147	JULIUS, A.J.	250	06	SO	5.0
		Y	312-035-201	DIS	1A		T	9:00- 9:50A	DODD 178		25			0.0
		Y	312-035-202	DIS	1B		T	10:00- 10:50A	DODD 178		25			0.0

Online Schedule of Classes at <http://www.registrar.ucla.edu/schedule/>

CATALOG NUMBER	COURSE TITLE	ENF REQ	IM ID NUMBER	CLS TYP	SEC	FEE	DAYS	TIME	BUILDING/ ROOM	INSTRUCTOR	ENRL CAP	XC	CR TP	UNITS
		N	123-009-203	DIS	1C		W	1:00- 2:50P	KNUDSEN 1116		30			0.0
		N	123-009-205	DIS	1E		R	1:00- 2:50P	KNUDSEN 1116		30			0.0
		N	123-009-206	DIS	1F		F	9:00- 10:50A	KNUDSEN 1116		30			0.0
		N	-----	LEC	2		TR	11:00- 12:15P	MS 4000A	MCLEAN, I.S.	180	13	SO	5.0
		N	123-009-211	DIS	2A		T	9:00- 10:50A	KNUDSEN 1116		30			0.0
		N	123-009-212	DIS	2B		T	3:00- 4:50P	KNUDSEN 1116		30			0.0
		N	123-009-213	DIS	2C		W	11:00- 12:50P	KNUDSEN 1116		30			0.0
		N	123-009-214	DIS	2D		W	3:00- 4:50P	KNUDSEN 1116		30			0.0
		N	123-009-215	DIS	2E		R	9:00- 10:50A	KNUDSEN 1116		30			0.0
		N	123-009-216	DIS	2F		F	11:00- 12:50P	KNUDSEN 1116		30			0.0
5	LIFE IN THE UNIVERS	N	-----	LEC	1		MW	11:00- 12:15P	KNSY PV 1240B	CLINE, D.B.	132	04	SO	4.0
		N	123-048-201	DIS	1A		F	12:00- 12:50P	ROYCE 162		44			0.0
		N	123-048-202	DIS	1B		F	1:00- 1:50P	ROYCE 162		44			0.0
		N	123-048-203	DIS	1C		F	10:00- 10:50A	ROYCE 162		44			0.0
81	STARS AND NEBULAE	N	-----	LEC	1		TR	12:30- 1:45P	PAB 1749	GHEZ, A.M.	35	14	SO	4.0
		N	23-195-201L	LAB	1A		R	2:00- 2:50P	KNUDSEN 6107		35			0.0
115	STAT MECH&ASTROPHYS	N	-----	LEC	1		MWF	12:00- 12:50P	PAB 1749	LARKIN, J.E.	40	05	SO	4.0
		N	23-411-201L	DIS	1A		F	2:00- 2:50P	PAB 2748		40			0.0
127	STLR ATM&INTRR&EVOL	N	23-451-200L	LEC	1		TBA			ULRICH, R.K.	30	20	SO	4.0
180	ASTROPHYSICS LAB	N	23-801-200L	LAB	1		MW	2:00- 2:50P	MS 5203	FITZGERALD, M.P.	20	30	SO	4.0
271	RADIATION	N	23-390-200L	LEC	1		MW	9:00- 10:50A	PAB 3735	MORRIS, M.R.	15	30	LG	4.0
274	GALAXIES	N	23-414-201L	LEC	1		TBA			SHAPLEY, A.E.	0	30	LG	4.0
277B	ASTRO RSRCH PROJECT	N	23-437-201L	TUT	1		UNSHED			CLINE, D.B.	10	30	LG	6.0
278	SPECIAL TOPIC-ASTRO	N	23-444-200L	SEM	1		R	11:00- 12:50P	PAB 3735	SHAPLEY, A.E.	15	30	SO	2.0-4.0
279	CURRENT ASTRO RSRCH	N	23-452-200L	SEM	1		W	3:30- 4:50P	MS 5203	GHEZ, A.M.	30	30	SU	2.0
M285	ORIGIN SOLAR SYSTEM	N	23-506-200L	LEC	1		MWF	2:00- 2:50P	KNUDSEN 6107	MCKEEGAN, K.D.	8	30	SU	4.0
M297	RSCH-ASTRPTCL PHYS	N	23-576-200L	TUT	1		T	1:00- 1:50P	PAB 2434	CORONITI, F.	30	30	SU	2.0-4.0

RESTRICT: DEPARTMENT CONSENT
 RESTRICT: ASTR, ASTRPHYS OR PHYSICS GRAD
 RESTRICT: PHYSICS AND ASTR GRADUATE STUDENTS
 RESTRICT: ASTR, ASTRPHYS OR PHYSICS GRAD
 RESTRICT: ASTR, ASTRPHYS OR PHYSICS GRAD
 RESTRICT: ASTR, ASTRPHYS OR PHYSICS GRAD
 RESTRICT: ASTR, ASTRPHYS OR PHYSICS GRAD
 SAME AS: PHYSICS M297
 RESTRICT: ASTR, ASTRPHYS OR PHYSICS GRAD

Physics

A per-unit Instructional Enhancement Fee is assessed on most L&S undergraduate nontutorial classes. See the Miscellaneous Fee Chart at <http://www.registrar.ucla.edu/fees/> for fee amounts.

1A	MECHANICS	N	-----	LEC	1		MTWF	9:00- 9:50A	PAB 1425	WILLIAMS, G.A.	188	02	SO	5.0
		N	318-001-201	DIS	1A		F	10:00- 10:50A	ROYCE 154		47			0.0
		N	318-001-202	DIS	1B		F	11:00- 11:50A	DODD 170		47			0.0
		N	318-001-203	DIS	1C		F	12:00- 12:50P	HAINES A25		47			0.0
		N	318-001-204	DIS	1D		TBA				47			0.0
		N	-----	LEC	2		MTWF	2:00- 2:50P	PAB 1425	TSERKOVNYAK, Y.	208	07	SO	5.0
		N	318-001-211	DIS	2A		F	9:00- 9:50A	DODD 78		52			0.0
		N	318-001-212	DIS	2B		F	10:00- 10:50A	DODD 78		52			0.0
		N	318-001-213	DIS	2C		F	12:00- 12:50P	ROYCE 156		52			0.0
		N	318-001-214	DIS	2D		F	1:00- 1:50P	ROYCE 156		52			0.0
		N	-----	LEC	3		MTWF	3:00- 3:50P	PAB 1425	ZOCCHI, G.	208	08	SO	5.0
		N	318-001-221	DIS	3A		F	9:00- 9:50A	ROYCE 156		52			0.0
		N	318-001-222	DIS	3B		F	10:00- 10:50A	ROYCE 156		52			0.0
		N	318-001-223	DIS	3C		F	11:00- 11:50A	DODD 78		52			0.0
		N	318-001-224	DIS	3D		TBA				52			0.0
1B	OSCILTNS&WAVES&FLDS	N	-----	LEC	1		MTWF	9:00- 9:50A	KNSY PV 1220B	GEKELMAN, W.N.	200	02	SO	5.0
		N	318-007-201	DIS	1A		F	9:00- 9:50A	HAINES A44		50			0.0
		N	318-007-202	DIS	1B		F	10:00- 10:50A	ROLFE 3126		50			0.0
		N	318-007-203	DIS	1C		F	11:00- 11:50A	ROYCE 156		50			0.0
		N	318-007-204	DIS	1D		F	12:00- 12:50P	DODD 170		50			0.0
1C	ELECTRODYNMC&OPTICS	N	-----	LEC	1		MTWF	1:00- 1:50P	KNSY PV 1220B	SALTZBERG, D.	180	06	SO	5.0
		N	318-008-201	DIS	1A		F	10:00- 10:50A	PUB AFF 2242		45			0.0
		N	318-008-202	DIS	1B		F	11:00- 11:50A	ROYCE 154		45			0.0
		N	318-008-203	DIS	1C		F	12:00- 12:50P	ROYCE 164		45			0.0
		N	318-008-204	DIS	1D		F	2:00- 2:50P	ROYCE 162		45			0.0
4AL	LAB-MECHANICS	N	18-016-201L	LAB	1		T	8:00- 10:50A	KNUDSEN 1238		23	30	LG	2.0
		N	18-016-202L	LAB	2		T	2:00- 4:50P	KNUDSEN 1238		23	30	LG	2.0
		N	18-016-203L	LAB	3		W	2:00- 4:50P	KNUDSEN 1238		23	30	LG	2.0
		N	18-016-204L	LAB	4		R	8:00- 10:50A	KNUDSEN 1238		23	30	LG	2.0
		N	18-016-205L	LAB	5		R	11:00- 1:50P	KNUDSEN 1238		23	30	LG	2.0
		N	18-016-206L	LAB	6		R	2:00- 4:50P	KNUDSEN 1238		23	30	LG	2.0
4BL	LAB-ELCTRCTY&MGNTSM	N	18-017-201L	LAB	1		T	8:00- 10:50A	KNUDSEN 2115		20	30	LG	2.0
		N	18-017-202L	LAB	2		T	11:00- 1:50P	KNUDSEN 2115		20	30	LG	2.0
		N	18-017-203L	LAB	3		T	2:00- 4:50P	KNUDSEN 2115		20	30	LG	2.0
		N	18-017-204L	LAB	4		W	8:00- 10:50A	KNUDSEN 2115		20	30	LG	2.0
		N	18-017-205L	LAB	5		W	2:00- 4:50P	KNUDSEN 2115		20	30	LG	2.0
		N	18-017-206L	LAB	6		W	5:00- 7:50P	KNUDSEN 2115		20	30	LG	2.0
		N	18-017-207L	LAB	7		R	11:00- 1:50P	KNUDSEN 2115		20	30	LG	2.0
		N	18-017-208L	LAB	8		R	2:00- 4:50P	KNUDSEN 2115		20	30	LG	2.0

For Physics 6A, the enrollment section is the discussion section (refer to "Compound Classes" instructions listed under URSA). Enrollment cannot be completed unless you are also able to enroll in a laboratory section. For Physics 6A, wait lists are not possible because of the three-part structure (lecture, discussion, and laboratory). For Physics 6A, laboratory M99 is for students who are repeating the lecture but who have completed the laboratory.

6A	PHYSIC-LIFE SCI MAJ	N	-----	LEC	1		MWF	9:00- 9:50A	ROLFE 1200	HUANG, H.Z.	195	02	SO	5.0
		N	318-034-201	DIS	1A		TBA				49			0.0
		N	318-034-202	DIS	1B		F	11:00- 11:50A	PUB AFF 2232		49			0.0
		N	318-034-203	DIS	1C		TBA				49			0.0
		N	318-034-204	DIS	1D		R	4:00- 4:50P	PAB 2434		48			0.0
		N	-----	LEC	2		MWF	10:00- 10:50A	PAB 1425	BUCHANAN, C.D.	195	03	SO	5.0
		N	318-034-211	DIS	2A		F	12:00- 12:50P	PUB AFF 2232		49			0.0
		N	318-034-212	DIS	2B		TBA				49			0.0
		N	318-034-213	DIS	2C		R	3:00- 3:50P	PUB AFF 2250		49			0.0
		N	318-034-214	DIS	2D		R	4:00- 4:50P	ROYCE 154		48			0.0

CATALOG NUMBER	COURSE TITLE	ENF REQ	IM	ID NUMBER	CLS TYP	SEC	FEE	DAYS	TIME	BUILDING/ ROOM	INSTRUCTOR	ENRL CAP	XC	CR TP	UNITS
		N		318-034-251	LAB	G1		T	8:00-9:50A	GNUDSEN 1152		30			0.0
		N		318-034-252	LAB	G2		T	10:00-11:50A	GNUDSEN 1152		30			0.0
		N		318-034-253	LAB	G3		T	12:00-1:50P	GNUDSEN 1152		30			0.0
		N		318-034-254	LAB	G4		T	2:00-3:50P	GNUDSEN 1152		30			0.0
		N		318-034-255	LAB	G5		T	4:00-5:50P	GNUDSEN 1152		30			0.0
		N		318-034-256	LAB	G6		W	12:00-1:50P	GNUDSEN 1152		30			0.0
		N		318-034-257	LAB	G7		W	2:00-3:50P	GNUDSEN 1152		30			0.0
		N		318-034-258	LAB	G8		W	4:00-5:50P	GNUDSEN 1152		30			0.0
		N		318-034-259	LAB	G9		R	8:00-9:50A	GNUDSEN 1152		30			0.0
		N		318-034-260	LAB	G10		R	10:00-11:50A	GNUDSEN 1152		30			0.0
		N		318-034-261	LAB	G11		R	12:00-1:50P	GNUDSEN 1152		30			0.0
		N		318-034-262	LAB	G12		R	2:00-3:50P	GNUDSEN 1152		30			0.0
		N		318-034-263	LAB	G13		R	4:00-5:50P	GNUDSEN 1152		30			0.0
		N		318-034-299	LAB	G99		UNSCHE				20			0.0
RESTRICT: DEPARTMENT CONSENT															
For Physics 6B, the enrollment section is the discussion section (refer to "Compound Classes" instructions listed under URSA). Enrollment cannot be completed unless you are also able to enroll in a laboratory section. For Physics 6B, wait lists are not possible because of the three-part structure (lecture, discussion, and laboratory). For Physics 6B, laboratory M99 is for students who are repeating the lecture but who have completed the laboratory.															
6B	PHYSIC-LIFE SCI MAJ	N		-----	LEC	1		MWF	8:00-8:50A	PAB 1425	CORONITI, F.	190	01	SO	5.0
		N		318-036-201	DIS	1A		F	10:00-10:50A	PUB AFF 2238		47			0.0
		N		318-036-202	DIS	1B		F	12:00-12:50P	PAB 2434		48			0.0
		N		318-036-203	DIS	1C		TBA				47			0.0
		N		318-036-204	DIS	1D		R	5:00-5:50P	PAB 2434		48			0.0
		N		-----	LEC	2		MWF	12:00-12:50P	PAB 1425	ARISAKA, K.	192	05	SO	5.0
		N		318-036-211	DIS	2A		F	11:00-11:50A	BOELTER 9436		48			0.0
		N		318-036-212	DIS	2B		F	2:00-2:50P	PAB 2434		48			0.0
		N		318-036-213	DIS	2C		R	4:00-4:50P	ROYCE 164		48			0.0
		N		318-036-214	DIS	2D		R	5:00-5:50P	ROYCE 154		48			0.0
		N		-----	LEC	3		MWF	1:00-1:50P	PAB 1425	ARISAKA, K.	192	06	SO	5.0
		N		318-036-221	DIS	3A		R	4:00-4:50P	DODD 78		48			0.0
		N		318-036-222	DIS	3B		TBA				48			0.0
		N		318-036-223	DIS	3C		TBA				48			0.0
		N		318-036-224	DIS	3D		F	2:00-2:50P	ROYCE 154		48			0.0
		N		318-036-251	LAB	G1		T	8:00-9:50A	GNUDSEN 1134		30			0.0
		N		318-036-252	LAB	G2		T	10:00-11:50A	GNUDSEN 1134		30			0.0
		N		318-036-253	LAB	G3		T	12:00-1:50P	GNUDSEN 1134		30			0.0
		N		318-036-254	LAB	G4		T	2:00-3:50P	GNUDSEN 1134		30			0.0
		N		318-036-255	LAB	G5		T	4:00-5:50P	GNUDSEN 1134		30			0.0
		N		318-036-256	LAB	G6		T	6:00-7:50P	GNUDSEN 1134		30			0.0
		N		318-036-257	LAB	G7		W	8:00-9:50A	GNUDSEN 1134		30			0.0
		N		318-036-258	LAB	G8		W	10:00-11:50A	GNUDSEN 1134		30			0.0
		N		318-036-259	LAB	G9		W	12:00-1:50P	GNUDSEN 1134		30			0.0
		N		318-036-260	LAB	G10		W	2:00-3:50P	GNUDSEN 1134		30			0.0
		N		318-036-261	LAB	G11		W	4:00-5:50P	GNUDSEN 1134		30			0.0
		N		318-036-262	LAB	G12		W	6:00-7:50P	GNUDSEN 1134		30			0.0
		N		318-036-263	LAB	G13		R	8:00-9:50A	GNUDSEN 1134		30			0.0
		N		318-036-264	LAB	G14		R	10:00-11:50A	GNUDSEN 1134		30			0.0
		N		318-036-265	LAB	G15		R	12:00-1:50P	GNUDSEN 1134		30			0.0
		N		318-036-266	LAB	G16		R	2:00-3:50P	GNUDSEN 1134		30			0.0
		N		318-036-267	LAB	G17		R	4:00-5:50P	GNUDSEN 1134		30			0.0
		N		318-036-268	LAB	G18		R	6:00-7:50P	GNUDSEN 1134		30			0.0
		N		318-036-269	LAB	G19		T	8:00-9:50P	GNUDSEN 1134		30			0.0
		N		318-036-299	LAB	G99		UNSCHE				50			0.0
RESTRICT: DEPARTMENT CONSENT															
6C	PHYSIC-LIFE SCI MAJ	N		-----	LEC	1		MWF	10:00-10:50A	KNSY PV 1220B	MALKAN, M.A.	180	03	SO	5.0
		N		318-038-201	DIS	1A		F	9:00-9:50A	FRANZ 2258A		60			0.0
		N		318-038-202	DIS	1B		F	10:00-10:50A	PUB AFF 2250		60			0.0
		N		318-038-203	DIS	1C		F	1:00-1:50P	GEOLOGY 3656		60			0.0
		N		-----	LEC	2		MWF	11:00-11:50A	KNSY PV 1220B	CORBIN, B.	180	04	SO	5.0
		N		318-038-211	DIS	2A		TBA				60			0.0
		N		318-038-212	DIS	2B		F	1:00-1:50P	FRANZ 2258A		60			0.0
		N		318-038-213	DIS	2C		F	2:00-2:50P	WGYOUNG 4216		60			0.0
		N		318-038-251	LAB	G1		T	8:00-9:50A	GNUDSEN 2122		30			0.0
		N		318-038-252	LAB	G2		T	10:00-11:50A	GNUDSEN 2122		30			0.0
		N		318-038-253	LAB	G3		T	12:00-1:50P	GNUDSEN 2122		30			0.0
		N		318-038-254	LAB	G4		T	2:00-3:50P	GNUDSEN 2122		30			0.0
		N		318-038-255	LAB	G5		T	4:00-5:50P	GNUDSEN 2122		30			0.0
		N		318-038-256	LAB	G6		W	8:00-9:50A	GNUDSEN 2122		30			0.0
		N		318-038-257	LAB	G7		W	10:00-11:50A	GNUDSEN 2122		30			0.0
		N		318-038-258	LAB	G8		W	12:00-1:50P	GNUDSEN 2122		30			0.0
		N		318-038-259	LAB	G9		W	4:00-5:50P	GNUDSEN 2122		30			0.0
		N		318-038-260	LAB	G10		R	8:00-9:50A	GNUDSEN 2122		30			0.0
		N		318-038-261	LAB	G11		R	12:00-1:50P	GNUDSEN 2122		30			0.0
		N		318-038-262	LAB	G12		R	2:00-3:50P	GNUDSEN 2122		30			0.0
		N		318-038-299	LAB	G99		UNSCHE				50			0.0
RESTRICT: DEPARTMENT CONSENT															
10	PHYSICS	N		-----	LEC	1		MWF	2:00-2:50P	KNSY PV 1220B	COUSINS, R.D.	135	07	SO	4.0
		N		318-065-201	DIS	1A		F	9:00-9:50A	BOELTER 5264		45			0.0
		N		318-065-202	DIS	1B		F	12:00-12:50P	ROYCE 154		45			0.0
		N		318-065-203	DIS	1C		F	2:00-2:50P	DODD 170		45			0.0
17	QUANTM&STAT MECHNCNS	N		-----	LEC	1		MWF	11:00-11:50A	PAB 1749	HUDSON, E.R.	50	04	SO	4.0
		N		18-092-201L	DIS	1A		W	3:00-3:50P	MS 6229		50			0.0
18L	MODERN PHYSICS LAB	N		18-094-201L	LAB	1		M	3:00-3:50P	PAB 2748	REGAN, B.C.	14	30	LG	4.0
RESTRICT: DEPARTMENT CONSENT															
		N		18-094-202L	LAB	2		M	3:00-3:50P	PAB 2748	REGAN, B.C.	14	30	LG	4.0
RESTRICT: DEPARTMENT CONSENT															
98A	NUMRCL CMPPTNL PHYS	N		18-294-200L	LAB	1		R	2:00-2:50P	GNUDSEN 1210	MUSUMECI, P.	20	30	PN	1.0
98XA	LEARNING WORKSHOPS	N		18-291-200L	LAB	1		MW	3:00-4:30P		CORBIN, B.	30	30	PN	1.0
		N		18-291-201L	LAB	2		MW	3:00-4:30P	CAMPBEL 1224	CORBIN, B.	30	30	PN	1.0
		N		18-291-202L	LAB	3		TR	3:00-4:30P	CAMPBEL 1224	CORBIN, B.	30	30	PN	1.0
98XB	LEARNING WORKSHOPS	N		18-292-200L	LAB	1		TR	3:00-4:30P		CORBIN, B.	30	30	PN	1.0
		N		18-292-201L	LAB	2		MW	3:00-4:30P	PAB 1749	CORBIN, B.	30	30	PN	1.0
		N		18-292-202L	LAB	3		TR	3:00-4:30P	MS 5148	CORBIN, B.	30	30	PN	1.0

CATALOG NUMBER	COURSE TITLE	ENF REQ	IM	ID NUMBER	CLS TYP	SEC	FEE	DAYS	TIME	BUILDING/ ROOM	INSTRUCTOR	ENRL CAP	XC	CR TP	UNITS
105A	ANALYTIC MECHANICS	N		-----	LEC	1		MWF	2:00- 2:50P	PAB 1434A	BRUINSMA, R.F.	65	07	SO	4.0
		N		18-310-201L	DIS	1A		T	9:00- 9:50A	BOELTER 5440		65			0.0
110A	ELECTRICITY&MAGNET	N		-----	LEC	1		MWF	9:00- 9:50A	PAB 2748	BOZOVIC, D.	70	02	SO	4.0
		N		18-338-201L	DIS	1A		M	2:00- 2:50P	WGYOUNG 2200		70			0.0
115B	QUANTUM MECHANICS	N		-----	LEC	1		MWF	11:00- 11:50A	PAB 1434A	TOMBOULIS, E.T.	60	04	LG	4.0
		N		18-374-201L	DIS	1A		R	1:00- 1:50P	WGYOUNG 4216		60			0.0
115C	QUANTUM MECHANICS	N		-----	LEC	1		MWF	11:00- 11:50A	PAB 2748	VASSILIEV, V.V.	40	04	LG	4.0
		N		18-375-201L	DIS	1A		W	2:00- 2:50P	PAB 2434		40			0.0
117	ELECTRONCS-MEASRMNT	N		-----	LEC	1		T	12:30- 1:45P	BUNCHE 2156	SALTZBERG, D.	25	30	SO	4.0
		N		18-382-201L	LAB	1A			TBA			25			0.0
126	ELEM PARTICLE PHYS	N		-----	LEC	1		MWF	1:00- 1:50P	PAB 2748	COUSINS, R.D.	35	06	SO	4.0
		N		18-433-201L	DIS	1A		W	1:00- 1:50P	DODD 78		35			0.0
131	MATH METHDS-PHYSICS	N		-----	LEC	1		MWF	1:00- 1:50P	PAB 2434	HOLCZER, K.	50	06	SO	4.0
		N		18-460-201L	DIS	1A		F	2:00- 2:50P	DODD 78		50			0.0
132	MATH METHDS-PHYSICS	N		-----	LEC	1		TR	9:30- 10:45A	PAB 2748	KRAUS, P.J.	20	12	SO	4.0
		N		18-470-201L	DIS	1A		W	3:00- 3:50P	PAB 2434		30			0.0
140B	PROPRITIES OF SOLIDS	N		-----	LEC	1		TR	11:00- 12:15P	PAB 2434	BROWN, S.	20	13	LG	4.0
		N		18-552-201L	DIS	1A		W	12:00- 12:50P	HAINES A20		20			0.0
180A	NUCLEAR PHYSICS LAB	N		18-747-200L	LAB	1		M	1:00- 2:50P	ROLFE 3123	HUANG, H.Z.	12	30	SO	4.0
180C	SOLID STATE LAB	N		18-751-200L	LAB	1		R	2:00- 3:50P	MS 3915D	JIANG, H.	22	30	SO	4.0
180E	PLASMA LAB	N		18-755-200L	LAB	1		M	3:00- 4:50P	KNUDSEN 6107		12	30	SO	4.0
188	SPECIAL COURSES	N		18-829-200L	LEC	1		TBA			MEHTA, M.R.	0	30	SO	4.0
	Physics 188, lecture 1: Neurophysics of Brain and Mind Problem														
194	RESEARCH GROUP SEM	N		18-864-201L	RGP	1		UNSCHED			SALTZBERG, D.	5	30	PN	1.0
		N		18-864-202L	RGP	2		UNSCHED			CARTER, T.A.	5	30	PN	1.0
		N		18-864-203L	RGP	3		UNSCHED			ROSENZWEIG, J.	5	30	PN	1.0
		N		18-864-204L	RGP	4		UNSCHED			VASSILIEV, V.V.	5	30	PN	1.0
		N		18-864-205L	RGP	5		UNSCHED			MIAO, J.	5	30	PN	1.0
201Q	MODRN PHYSICS RSRCH	N		18-002-200L	LEC	1		TBA			KUSENKO, A.	20	30	SU	2.0
210B	ELECTROMAGNETIC THR	N		18-012-200L	LEC	1		TR	9:00- 10:50A	PAB 1749	MIAO, J.	40	12	SO	4.0
221B	QUANTUM MECHANICS	N		18-073-200L	LEC	1		TBA			D'HOKER, E.	40	20	SO	4.0
222B	PLASMA PHYSICS	N		18-086-200L	LEC	1		TR	2:00- 3:30P	MS 5203	CARTER, T.A.	30	30	SO	4.0
226B	ELEM PARTICLE PHYS	N		18-109-200L	LEC	1		TR	1:00- 2:50P	PAB 4330	BERN, Z.	15	30	SO	6.0
230B	REL QUANTUM THEORY	N		18-210-200L	LEC	1		MW	1:00- 2:50P	PAB 4330	GUTPERLE, M.	20	30	SO	6.0
231B	MTHDS-MATH PHYSICS	N		18-222-200L	LEC	1		TR	11:00- 12:50P	PAB 4708	FRONS DAL, C.	20	30	SO	4.0
241B	SOLID STATE PHYSICS	N		18-286-200L	LEC	1		MW	10:00- 11:50A	KNUDSEN 6107	CHAKRAVARTY, S.	20	30	SO	4.0
250	ACCEL-CHARGD PRTCLS	N		18-330-200L	LEC	1		TBA			MUSUMECI, P.	15	30	SO	4.0
261	SEM-THEORETCL PHYS	N		18-355-200L	SEM	1		WF	3:30- 5:00P	PAB 4708	BERN, Z.	15	30	SO	4.0
262	PHYS OF SOLID STATE	N		18-365-201L	SEM	1		W	1:00- 2:50P	KNUDSEN		15	30	SO	2.0-4.0
269B	SEM-EL PARTICLE PHY	N		18-402-200L	SEM	1		T	4:00- 4:50P	KNUDSEN 4134	COUSINS, R.D.	20	30	SO	2.0-4.0
292	RSRCH-SPECTROSCOPY	N		18-567-200L	TUT	1		W	4:00- 5:50P	MS 5127		30	30	SU	2.0/4.0
293	RSRCH-CURRNT TOPICS	N		18-569-200L	TUT	1		R	3:30- 5:30P	MS 6229	SALTZBERG, D.	50	30	SU	2.0
294	RSRCH-ACCELTR PHYS	N		18-571-200L	TUT	1		W	3:00- 4:30P			15	30	SU	2.0-4.0
M297	RSCH-ASTRPTCL PHYS	N		18-578-200L	TUT	1		T	1:00- 1:50P	PAB 2434	CORONITI, F.	15	30	SU	2.0-4.0
490	SCIENTIFIC WRITING	N		18-790-200L	SEM	1		M	4:00- 5:30P	PAB 4708	D'HOKER, E.	8	30	SU	2.0

POLITICAL SCIENCE

A per-unit Instructional Enhancement Fee is assessed on most L&S undergraduate nontutorial classes. See the Miscellaneous Fee Chart at <http://www.registrar.ucla.edu/fees/> for fee amounts. Political Science undergraduate class discussion sections will NOT meet prior to the first lecture meeting.

6	INTRO-DATA ANALYSIS	Y		-----	LEC	1		TR	11:00- 12:15P	DODD 121	DENARDO, J.D.	135	13	SO	5.0
		Y		324-018-201	DIS	1A		R	1:00- 1:50P	PUB AFF 2035H		15			0.0
		Y		324-018-202	DIS	1B		R	2:00- 2:50P	PUB AFF 2035H		15			0.0
		Y		324-018-203	DIS	1C		R	3:00- 3:50P	PUB AFF 2035H		15			0.0
		Y		324-018-204	DIS	1D		F	4:00- 4:50P	PUB AFF 2035H		15			0.0
		Y		324-018-205	DIS	1E		F	10:00- 10:50A	PUB AFF 2035H		15			0.0
		Y		324-018-206	DIS	1F		F	11:00- 11:50A	PUB AFF 2035H		15			0.0
		Y		324-018-207	DIS	1G		F	12:00- 12:50P	PUB AFF 2035H		15			0.0
		Y		324-018-208	DIS	1H		F	1:00- 1:50P	PUB AFF 2035H		15			0.0
		Y		324-018-209	DIS	1I		F	2:00- 2:50P	PUB AFF 2035H		15			0.0
20	WORLD POLITICS	Y		-----	LEC	1		TR	11:00- 12:15P	HUMANTS A51	JOHNS, L.N.	204	13	SO	5.0
		Y		324-094-201	DIS	1A		R	1:00- 1:50P	BUNCHE 2160		17			0.0
		Y		324-094-202	DIS	1B		R	1:00- 1:50P	BUNCHE 2156		17			0.0
		Y		324-094-203	DIS	1C		R	2:00- 2:50P	SLICHTR 2834		17			0.0
		Y		324-094-204	DIS	1D		R	3:00- 3:50P	BOELTER 4283		17			0.0
		Y		324-094-205	DIS	1E		R	4:00- 4:50P	LAKRETTZ 100		17			0.0
		Y		324-094-206	DIS	1F		R	5:00- 5:50P	LAKRETTZ 100		17			0.0
		Y		324-094-207	DIS	1G		F	9:00- 9:50A	BUNCHE 3170		17			0.0
		Y		324-094-208	DIS	1H		F	10:00- 10:50A	BUNCHE 3164		17			0.0

CATALOG NUMBER	COURSE TITLE	ENF REQ	IM ID NUMBER	CLS TYP	SEC	FEE	DAYS	TIME	BUILDING/ ROOM	INSTRUCTOR	ENRL CAP	XC	CR TP	UNITS	
M288	SOCL&BHVR FCTR-AIDS	N	26-527-200L	LEC	1		T	1:00- 3:50P	PUB HLT 61262	MORISKY, D.E.	0	30	LG	4.0	
		SAME AS: COM HLT M294 RESTRICT: GRADUATE STUDENTS													
295B	SEM-SUBSTANCE ABUSE	N	26-561-200L	SEM	1		F	1:00- 2:50P		HSER, Y.	25	30	SU	2.0	
		RESTRICT: INSTRUCTOR CONSENT													
402	JOURNAL CLUB	N	26-606-200L	SEM	1		M	1:00- 2:50P		RAWSON, R.A.	25	30	SU	1.0	
		RESTRICT: INSTRUCTOR CONSENT													
429	CHILD OUTPATIENT TM	N	26-665-200L	DIS	1			UNSCHE		YASUDA, P.	25	30	SU	1.0	
		RESTRICT: INSTRUCTOR CONSENT													
434	ADDICTION PSYCHTRY	N	26-702-200L	SEM	1		W	1:00- 1:50P	SEMEL C8177	DEAN, A.C.	20	30	SU	1.0	
		RESTRICT: INSTRUCTOR CONSENT													
482	CHLD ANXIETY&DISORD	N	26-779-200L	CLI	1		M	2:00- 5:50P	MP 300 1208	PIACENTINI, J.C.	10	30	LG	3.0	
		RESTRICT: INSTRUCTOR CONSENT													

PSYCHOLOGY

A per-unit Instructional Enhancement Fee is assessed on most L&S undergraduate nontutorial classes. See the Miscellaneous Fee Chart at <http://www.registrar.ucla.edu/fees/> for fee amounts.

10	INTRODUCTORY PSYCH	N	28-056-200L	LEC	1		TR	9:30- 10:45A	HUMANTS A51	FANSELOW, M.S.	250	12	SO	4.0	
		RESTRICT: INSTRUCTOR CONSENT													
		N 28-056-201L LEC 2 TR 2:00- 3:50P FRANZ 1178 ABRAMSON, P.R. 250 30 SO 4.0													
15	INTRO PSYCHOBIOLOGY	N	28-081-200L	LEC	1		MWF	10:00- 10:50A	FRANZ 1178	KRASNE, F.	200	03	SO	4.0	
M98T	DVLPMT DISABILITIES	N	28-285-200L	SEM	1		TBA			CHRISTENSEN, L.	10	30	LG	5.0	

Psychology 100A is limited to sophomore/junior/senior departmental premajors, Linguistics and Psychology majors, and Afro-American Studies majors on the priority and first enrollment passes. Freshman premajors may enroll on the second pass, space permitting, as long as the mathematics requirement for the premajor is complete.

100A	PSYCHOLOGICAL STATS	N	28-304-200L	LEC	1		TR	2:00- 3:15P	ROLFE 1200	NANDY, R.R.	250	15	LG	4.0	
		RESTRICT: PREPSY, PRECOG, PREPSYBIO, LIN&PSY, AFRO, SOPHOMORES AND ABOVE													

Psychology 100B is limited to sophomore/junior/senior departmental premajors, Linguistics and Psychology majors, and Afro-American Studies majors. For Psychology 100B, the Psychology Department will cancel your enrollment in the class and from the wait list if you do not attend the first week of your ASSIGNED laboratory section.

100B	RESEARCH METH-PSYCH	N	-----	LEC	1		M	1:00- 2:50P	MOORE 100	FIRSTENBERG, I.	320	30	SO	6.0	
		RESTRICT: PREPSY, PRECOG, PREPSYBIO, LIN&PSY, AFRO, SOPHOMORES AND ABOVE													
		N 328-305-201 LAB 1A TR 8:00- 9:50A FRANZ 2527 0 0.0													
		N 328-305-202 LAB 1B TR 10:00- 11:50A FRANZ 2527 0 0.0													
		N 328-305-203 LAB 1C TR 12:00- 1:50P FRANZ 2527 0 0.0													
		N 328-305-204 LAB 1D TR 2:00- 3:50P FRANZ 2527 0 0.0													
		N 328-305-205 LAB 1E WF 8:00- 9:50A FRANZ 2527 0 0.0													
		N 328-305-206 LAB 1F WF 10:00- 11:50A FRANZ 2527 0 0.0													
		N 328-305-207 LAB 1G WF 12:00- 1:50P FRANZ 2527 0 0.0													
		N 328-305-208 LAB 1H WF 2:00- 3:50P FRANZ 2527 0 0.0													
		N 328-305-209 LAB 1I TR 9:00- 10:50A FRANZ 3435 0 0.0													
		N 328-305-210 LAB 1J TR 11:00- 12:50P FRANZ 3435 0 0.0													
		N 328-305-211 LAB 1K TR 1:00- 2:50P FRANZ 3435 0 0.0													
		N 328-305-212 LAB 1L TR 3:00- 4:50P FRANZ 3435 0 0.0													
		N 328-305-213 LAB 1M WF 9:00- 10:50A FRANZ 3435 0 0.0													
		N 328-305-214 LAB 1N WF 11:00- 12:50P FRANZ 3435 0 0.0													
		N 328-305-215 LAB 1O WF 1:00- 2:50P FRANZ 3435 0 0.0													
		N 328-305-216 LAB 1P WF 3:00- 4:50P FRANZ 3435 0 0.0													

Psychology 101 is limited to senior departmental majors on the priority and first enrollment passes. Junior departmental majors may enroll on the second pass, space permitting.

101	GENERAL PSYCH LAB	N	-----	LEC	1		T	11:00- 11:50A	FRANZ 3534	MCAULIFFE, S.P.	50	30	LG	4.0	
		RESTRICT: PSYCH, PSYCHOBIOLOGY, COGNITIVE SCI, SENIORS AND ABOVE													
		N 328-307-201 LAB 1A W 9:00- 11:50A FRANZ 3312 MCAULIFFE, S.P. 25 0.0													
		N 328-307-202 LAB 1B W 1:00- 3:50P FRANZ 3312 MCAULIFFE, S.P. 25 0.0													

Psychology 110 is limited to junior/senior departmental majors on the priority and first enrollment passes. Junior/senior departmental premajors and Neuroscience majors may enroll on the second pass. Any sophomore/junior/senior may enroll beginning December 1, 2010, space permitting. For Psychology 110, you must attend the discussion section in which you are enrolled. Discussion sections do not meet every week. Check your course syllabus for details.

110	FUND OF LEARNING	N	-----	LEC	1		TR	8:00- 9:15A	FRANZ 1178	MINOR, T.R.	280	11	SO	4.0	
		RESTRICT: JUNIORS AND ABOVE, PSYCH, PSYCHOBIOLOGY, COGNITIVE SCI													
		N 328-336-201 DIS 1A M 12:00- 12:50P FRANZ 1571 20 0.0													
		N 328-336-202 DIS 1B M 1:00- 1:50P FRANZ 1571 20 0.0													
		N 328-336-203 DIS 1C T 10:00- 10:50A FRANZ 1571 20 0.0													
		N 328-336-204 DIS 1D T 11:00- 11:50A FRANZ 1571 20 0.0													
		N 328-336-205 DIS 1E W 8:00- 8:50A FRANZ 1571 20 0.0													
		N 328-336-206 DIS 1F W 9:00- 9:50A FRANZ 1571 20 0.0													
		N 328-336-207 DIS 1G R 2:00- 2:50P FRANZ 1571 20 0.0													
		N 328-336-208 DIS 1H R 3:00- 3:50P FRANZ 1571 20 0.0													
		N 328-336-209 DIS 1I F 10:00- 10:50A FRANZ 1571 20 0.0													
		N 328-336-210 DIS 1J F 11:00- 11:50A FRANZ 1571 20 0.0													

Psychology 112D is limited to junior/senior departmental majors on the priority and first enrollment passes. Junior/senior Psychology and Cognitive Science premajors and Neuroscience majors may enroll on the second pass, space permitting.

112D	ANIMAL COGNITION	N	-----	LEC	1		TR	11:00- 12:15P	FRANZ 2288	BLAISDELL, A.P.	25	13	SO	4.0	
		RESTRICT: JUNIORS AND ABOVE, PSYCH, PSYCHOBIOLOGY, COGNITIVE SCI													

Psychology 115 is limited to junior/senior departmental majors on the priority and first enrollment passes. Junior/senior departmental premajors, Linguistics and Psychology and Neuroscience majors, and Cognitive Science and Neuroscience minors may enroll on the second pass. Any sophomore/junior/senior may enroll beginning December 1, 2010, space permitting. For Psychology 115, you must attend the discussion section in which you are enrolled. Discussion sections do not meet every week. Check your course syllabus for details.

115	BEHAVIORAL NEUROSCI	N	-----	LEC	1		TR	12:30- 1:45P	FRANZ 1178	BUTCHER, L.L.	280	14	SO	4.0	
		RESTRICT: JUNIORS AND ABOVE, PSYCH, PSYCHOBIOLOGY, COGNITIVE SCI													
		N 328-350-201 DIS 1A M 8:00- 8:50A FRANZ 1571 20 0.0													
		N 328-350-202 DIS 1B M 9:00- 9:50A FRANZ 1571 20 0.0													
		N 328-350-203 DIS 1C M 11:00- 11:50A FRANZ 3435 20 0.0													
		N 328-350-204 DIS 1D M 12:00- 12:50P FRANZ 3435 20 0.0													
		N 328-350-205 DIS 1E M 2:00- 2:50P FRANZ 1571 20 0.0													
		N 328-350-206 DIS 1F M 3:00- 3:50P FRANZ 1571 20 0.0													
		N 328-350-207 DIS 1G T 3:00- 3:50P FRANZ 1571 20 0.0													
		N 328-350-208 DIS 1H T 4:00- 4:50P FRANZ 1571 20 0.0													
		N 328-350-209 DIS 1I W 12:00- 12:50P FRANZ 1571 20 0.0													
		N 328-350-210 DIS 1J W 1:00- 1:50P FRANZ 1571 20 0.0													
		N 328-350-211 DIS 1K R 10:00- 10:50A FRANZ 1571 20 0.0													
		N 328-350-212 DIS 1L R 11:00- 11:50A FRANZ 1571 20 0.0													

For Psychology M117B, there will be two EVENING midterm examinations at dates and times to be determined.

M117B	MOLEC&DVLP NEUROSCI	N	-----	LEC	1		TR	2:00- 3:50P	WG YOUNG CS76	SCHWEIZER, F.E.	12	15	SO	5.0	
		SAME AS: MCD BIO M175B, NEUROSC M101B, PHYSICI M180B													
		RESTRICT: JUNIORS AND ABOVE, PSYCHOBIOLOGY MAJORS													
		N 328-330-201 DIS 1A F 8:00- 9:20A GEOLOGY 4645 2 0.0													
		N 328-330-202 DIS 1B F 9:30- 10:50A GEOLOGY 4645 2 0.0													
		N 328-330-203 DIS 1C F 11:00- 12:20P GEOLOGY 4645 2 0.0													
		N 328-330-204 DIS 1D F 12:30- 1:50P GEOLOGY 4645 2 0.0													

CATALOG NUMBER	COURSE TITLE	ENF REQ	IM ID NUMBER	CLS TYP	SEC	FEE	DAYS	TIME	BUILDING/ ROOM	INSTRUCTOR	ENRL CAP	CR XC	TP	UNITS
		N	328-330-205	DIS	1E		F	2:00- 3:20P	GEOLOGY 4645		2			0.0
		N	328-330-206	DIS	1F		F	3:30- 4:50P	GEOLOGY 4645		2			0.0
	Psychology 118 is limited to junior/senior Psychobiology majors on the priority and first enrollment passes. Junior/senior Psychobiology premajors and Psychology and Neuroscience majors may enroll on the second pass, space permitting.													
118	COMPARTV PSYCHOBIO	N	-----	LEC	1		MW	8:00- 9:15A	FRANZ 1178	STAHLMAN, W.D.	200	01	SO	4.0
	RESTRICT: JUNIORS AND ABOVE, PSYCHOBIOLOGY MAJORS													
	Psychology 119C is limited to junior/senior Psychobiology and Cognitive Science majors on the priority and first enrollment passes. Junior/senior Psychobiology and Cognitive Science premajors and Psychology and Neuroscience majors may enroll on the second pass, space permitting.													
119C	COGNITIVE NEUROSCI	N	28-373-200L	LEC	1		TR	9:30- 10:45A	FRANZ 3534	KNOWLTON, B.	50	12	SO	4.0
	RESTRICT: JUNIORS AND ABOVE, PSYCHOBIOLOGY, COGNITIVE SCIENCE													
	Psychology 119D is limited to junior/senior Psychobiology and Cognitive Science majors on the priority and first enrollment passes. Junior/senior Psychobiology and Cognitive Science premajors and Psychology and Neuroscience majors may enroll on the second pass, space permitting.													
119D	BEHAVRL NEUROPHARM	N	28-374-200L	LEC	1		TR	2:00- 3:15P	FRANZ 3534	JENTSCH, J.D.	45	15	SO	4.0
	RESTRICT: JUNIORS AND ABOVE, PSYCHOBIOLOGY, COGNITIVE SCIENCE													
	Psychology 119F is limited to junior/senior Psychobiology and Cognitive Science majors on the priority and first enrollment passes. Junior/senior Psychobiology and Cognitive Science premajors, Neuroscience majors, and Cognitive Science minors may enroll on the second pass. Psychology majors may enroll beginning December 1, 2010, space permitting.													
119F	NEURAL BASIS-BEHAVR	N	28-377-200L	LEC	1		MW	11:00- 12:15P	FRANZ 3534	BLAIR, H.T.	50	04	SO	4.0
	RESTRICT: JUNIORS AND ABOVE, PSYCHOBIOLOGY, COGNITIVE SCIENCE													
	Psychology 120B is limited to junior/senior departmental majors, Linguistics and Psychology majors, and Cognitive Science minors on the priority and first enrollment passes. Junior/senior premajors and Neuroscience majors and minors may enroll on the second pass. Any sophomore/junior/senior may enroll beginning December 1, 2010, space permitting. For Psychology 120B, you must attend the discussion section in which you are enrolled. Discussion sections do not meet every week. Check your course syllabus for details.													
120B	SENSATION&PERCPTION	N	-----	LEC	1		MW	2:30- 3:45P	LAKRETZ 110	SHAMS, L.	280	07	SO	4.0
	RESTRICT: JUNIORS AND ABOVE, PSYC, PSYCBIO, LNG&PSY, COG SCI MNR&MJR													
		N	328-450-201	DIS	1A		T	8:00- 8:50A	FRANZ 1571		20			0.0
		N	328-450-202	DIS	1B		T	9:00- 9:50A	FRANZ 1571		20			0.0
		N	328-450-203	DIS	1C		T	3:00- 3:50P	FRANZ A279		20			0.0
		N	328-450-204	DIS	1D		T	4:00- 4:50P	FRANZ A279		20			0.0
		N	328-450-205	DIS	1E		W	10:00- 10:50A	FRANZ 1571		20			0.0
		N	328-450-206	DIS	1F		W	11:00- 11:50A	FRANZ 1571		20			0.0
		N	328-450-207	DIS	1G		R	9:00- 9:50A	FRANZ A279		20			0.0
		N	328-450-208	DIS	1H		R	10:00- 10:50A	FRANZ A279		20			0.0
		N	328-450-209	DIS	1I		R	12:00- 12:50P	FRANZ 1571		20			0.0
		N	328-450-210	DIS	1J		R	1:00- 1:50P	FRANZ 1571		20			0.0
		N	328-450-211	DIS	1K		F	1:00- 1:50P	FRANZ A279		20			0.0
		N	328-450-212	DIS	1L		F	2:00- 2:50P	FRANZ A279		20			0.0
	Psychology 121 is limited to senior departmental majors, Linguistics and Psychology majors, and Cognitive Science minors on the priority and first enrollment passes. Junior departmental majors, Linguistics and Psychology majors, and Cognitive Science minors may enroll on the second pass, space permitting.													
121	LAB-COGNITIVE PSYCH	N	28-397-200L	LAB	1		TR	10:00- 11:50A	FRANZ A258	HOLYOAK, K.	12	30	SO	4.0
	RESTRICT: PSYC, PSYCBIO, LNG&PSY, COG SCI MNR&MJR, SENIORS AND ABOVE													
	Psychology 124F is limited to senior Cognitive Science premajors and majors and Cognitive Science minors on the priority and first enrollment passes. Other junior departmental majors and premajors, Linguistics and Psychology and Neuroscience majors, and Cognitive Science minors may enroll on the second pass. Any junior/senior may enroll beginning December 1, 2010, space permitting.													
124F	THINKING	N	28-395-200L	LEC	1		TR	2:00- 3:15P	FRANZ 2288	CHENG, P.	30	30	SO	4.0
	RESTRICT: PRE-COG SCI OR COG SCI MAJOR/MINOR, SENIORS AND ABOVE													
	Psychology 125B is limited to students in the Fernald Internship Program.													
125B	DVLPMTNL PSYCHOPATH	N	28-453-200L	LAB	1		TR	3:30- 4:45P	FERNALD 100	BAKER, B.L.	13	30	LG	4.0
	RESTRICT: DEPARTMENT CONSENT													
	Psychology 126 is limited to senior departmental majors on the priority and first enrollment passes. Junior departmental majors may enroll on the second pass, space permitting.													
126	CLINICAL PSYCH LAB	N	28-432-200L	LAB	1		MW	2:00- 3:50P	FRANZ 3351	HAMMEN, C.L.	12	30	LG	4.0
	RESTRICT: PSYCH, PSYCHOBIOLOGY, COGNITIVE SCI, SENIORS AND ABOVE													
	Psychology 127A is limited to junior/senior departmental premajors and majors on the priority and first enrollment passes. Any sophomore/junior/senior may enroll on the second pass, space permitting.													
127A	ABNORMAL PSYCHOLOGY	N	28-472-200L	LEC	1		TR	12:30- 1:45P	WGYOUNG CS76	CHRISTENSEN, A.	200	14	SO	4.0
	RESTRICT: DEPARTMENT PREMAJORS AND MAJORS, JUNIORS AND ABOVE													
	Psychology 127C is limited to junior/senior departmental premajors, majors, and Applied Developmental Psychology minors on the priority and first enrollment passes. Any sophomore/junior/senior may enroll on the second pass, space permitting.													
127C	ABN PSYCH-DEVLPMNTL	N	28-318-200L	LEC	1		MW	3:00- 4:20P	WGYOUNG CS24	LEE, S.S.	200	08	SO	4.0
	RESTRICT: DEPT MAJORS&PRE-MAJORS&ADP MINORS, JUNIORS AND ABOVE													
	Psychology 131 is limited to senior departmental majors on the priority and first enrollment passes. Junior departmental majors may enroll on the second pass, space permitting.													
131	RSRCH-DVLPMTN PSYCH	N	28-431-200L	LAB	1		MW	9:00- 10:50A	FRANZ A279	GREENFIELD, P.M.	12	30	LG	4.0
	RESTRICT: PSYCH, PSYCHOBIOLOGY, COGNITIVE SCI, SENIORS AND ABOVE													
	Psychology 132B is limited to junior/senior departmental premajors, majors, and Applied Developmental Psychology minors on the priority and first enrollment passes. Any junior/senior may enroll on the second pass, space permitting.													
132B	MENTAL HLTH-SCHOOLS	N	28-442-200L	SEM	1		F	9:00- 11:50A	FRANZ A279	ADELMAN, H.S.	20	30	SO	4.0
	RESTRICT: DEPT MAJORS&PRE-MAJORS&ADP MINORS, JUNIORS AND ABOVE													
	Psychology 133A is limited to junior/senior departmental premajors and majors on the priority and first enrollment passes. Any sophomore/junior/senior may enroll on the second pass, space permitting.													
133A	ADOLESCENT DVLPMTN	N	28-452-200L	LEC	1		MW	2:00- 3:15P	HUMANITS A51	JUVONEN, J.H.	200	07	SO	4.0
	RESTRICT: DEPARTMENT PREMAJORS AND MAJORS, JUNIORS AND ABOVE													
	Psychology 133E is limited to junior/senior departmental premajors, majors, Linguistics and Psychology majors, and Cognitive Science minors on the priority and first enrollment passes. Any sophomore/junior/senior may enroll on the second pass, space permitting.													
133E	PERCEPTUAL DEVLPMNT	N	28-464-200L	LEC	1		TR	9:30- 10:45A	ROLFE 1200	JOHNSON, S.P.	200	12	SO	4.0
	RESTRICT: JUNIORS AND ABOVE, PSYC, PSYCBIO, LNG&PSY, COG SCI MNR&MJR													
	Psychology 134B is limited to students in the Applied Developmental Psychology minor.													
134B	PRSCHL&SCHL CARE&ED	N	28-478-200L	LEC	1		TR	8:00- 9:20A	FRANZ 3534	GROSS, E.F.	37	11	LG	4.0
	RESTRICT: DEPARTMENT CONSENT													
	Psychology 134E is limited to students in the Applied Developmental Psychology minor.													
134E	ADV FLD-APL DV PSYC	N	28-481-200L	FLD	1		VAR			GROSS, E.F.	37	30	PN	2.0
	RESTRICT: DEPARTMENT CONSENT													
	Psychology 135 is limited to junior/senior departmental majors on the priority and first enrollment passes. Junior/senior premajors and Communication Studies majors may enroll on the second pass. Any sophomore/junior/senior may enroll beginning December 1, 2010, space permitting. For Psychology 135, you must attend the discussion section in which you are enrolled. Discussion sections do not meet every week. Check your course syllabus for details.													
135	SOCIAL PSYCHOLOGY	N	-----	LEC	1		WF	3:00- 4:15P	MOORE 100	KARNEY, B.R.	280	08	SO	4.0
	RESTRICT: JUNIORS AND ABOVE, PSYCH, PSYCHOBIOLOGY, COGNITIVE SCI													
		N	328-466-201	DIS	1A		M	9:00- 9:50A	FRANZ 3435		20			0.0
		N	328-466-202	DIS	1B		M	10:00- 10:50A	FRANZ 3435		20			0.0
		N	328-466-203	DIS	1C		M	1:00- 1:50P	FRANZ 3435		20			0.0
		N	328-466-204	DIS	1D		M	2:00- 2:50P	FRANZ 3435		20			0.0
		N	328-466-205	DIS	1E		T	12:00- 12:50P	FRANZ 1571		20			0.0
		N	328-466-206	DIS	1F		T	1:00- 1:50P	FRANZ 1571		20			0.0
		N	328-466-207	DIS	1G		W	11:00- 11:50A	FRANZ A279		20			0.0
		N	328-466-208	DIS	1H		W	12:00- 12:50P	FRANZ A279		20			0.0
		N	328-466-209	DIS	1I		R	8:00- 8:50A	FRANZ 1571		20			0.0
		N	328-466-210	DIS	1J		R	9:00- 9:50A	FRANZ 1571		20			0.0
		N	328-466-211	DIS	1K		F	1:00- 1:50P	FRANZ 1571		20			0.0
		N	328-466-212	DIS	1L		F	2:00- 2:50P	FRANZ 1571		20			0.0

CATALOG NUMBER	COURSE TITLE	ENF REQ	IM ID NUMBER	CLS TYP	SEC	FEE	DAYS	TIME	BUILDING/ ROOM	INSTRUCTOR	ENRL CAP	XC	CR TP	UNITS
Psychology 136A is limited to senior departmental majors on the priority and first enrollment passes. Junior departmental majors may enroll on the second pass, space permitting.														
136A	SOCIAL PSYCH LAB	N	28-475-200L	LAB	1		TR	12:30- 2:50P	FRANZ A279	TAYLOR, S.E.	12	30	SO	4.0
			RESTRIC: PSYCH, PSYCHOBIOLOGY, COGNITIVE SCI, SENIORS AND ABOVE											
		N	28-475-201L	LAB	2		MW	1:30- 3:50P	FRANZ A279	HASELTON, M.G.	12	30	SO	4.0
			RESTRIC: PSYCH, PSYCHOBIOLOGY, COGNITIVE SCI, SENIORS AND ABOVE											
Psychology 137C is limited to junior/senior departmental premajors, majors, and Communication Studies majors on the priority and first enrollment passes. Any sophomore/junior/senior may enroll on the second pass, space permitting.														
137C	INTIMATE RELATNSHPS	N	28-498-200L	LEC	1		TR	11:00- 12:15P	MOORE 100	BRADBURY, T.	350	30	SO	4.0
			RESTRIC: JUNIORS AND ABOVE, PRPSY, PRPSYBI, PRCG, PSY, PSBIO, CG, C, ST											
M144	MEASUREMNT&ITS APPS	N	28-524-200L	LEC	1		TR	9:30- 10:45A	FRANZ 2288	BENTLER, P.M.	15	30	SO	4.0
			SAME AS: STATS M154											
			RESTRIC: JUNIORS AND ABOVE											
M147A	PSYCH-LESBIAN EXPER	N	28-533-201L	LEC	1		MW	10:00- 11:30A	FRANZ 5461	GARNETS, L.D.	9	30	SO	4.0
			SAME AS: LGBTS M147A, WOM STD M147A											
			RESTRIC: JUNIORS AND ABOVE											
Psychology 151 is limited to senior departmental majors on the priority and first enrollment passes. Junior departmental majors may enroll on the second pass, space permitting.														
151	RESRCH-HEALTH PSYCH	N	28-606-200L	LAB	1		TR	2:00- 3:50P	FRANZ 5461	DUNKEL SCHETTER, C	12	30	LG	4.0
			RESTRIC: PSYCH, PSYCHOBIOLOGY, COGNITIVE SCI, SENIORS AND ABOVE											
178	HUMAN MOTIVATION	N	28-634-200L	LEC	1		TR	11:00- 12:15P	KNSY PV 1220B	WEINER, B.	150	13	SO	4.0
			RESTRIC: JUNIORS AND ABOVE											
Psychology 184A is limited to students in the Psychology Research Opportunity Program (PROPS).														
184A	PROPS SEMINAR	N	28-801-200L	SEM	1		W	9:00- 10:30A	FRANZ 3534	MYERS, H.F.	23	30	PN	2.0
			RESTRIC: DEPARTMENT CONSENT											
185	RESEARCH PRACTICUM	N	28-811-201L	LAB	1		VAR			SHAPIRO, J.R.	0	30	PN	3.0
			RESTRIC: DEPARTMENT CONSENT											
		N	28-811-202L	LAB	2		VAR			BJORK, E.L.	0	30	PN	3.0
			RESTRIC: DEPARTMENT CONSENT											
		N	28-811-203L	LAB	3		VAR			BRADBURY, T.	0	30	PN	3.0
			RESTRIC: DEPARTMENT CONSENT											
		N	28-811-204L	LAB	4		VAR			CRASKE, M.	0	30	PN	3.0
			RESTRIC: DEPARTMENT CONSENT											
Psychology 186C is limited to senior departmental majors, Linguistics and Psychology majors, and Cognitive Science minors on the priority and first enrollment passes. Junior departmental majors, Linguistics and Psychology majors, and Cognitive Science minors may enroll on the second pass, space permitting.														
186C	COG SCI-PSYCHOPHYSC	N	28-689-200L	LAB	1		MWF	1:00- 2:20P	FRANZ 3290	LIU, Z.	14	30	LG	4.0
			RESTRIC: COG SCI MAJORS, COG SCI MINORS AND LING&PSYCH MAJORS, SENIORS AND ABOVE											
Psychology 187B is limited to junior/senior departmental premajors and majors on the priority and first enrollment passes. Any sophomore/junior/senior may enroll on the second pass, space permitting.														
187B	ADVANCED PSYCH&LAW	N	28-660-200L	LEC	1		WF	1:00- 2:20P	MOORE 100	GEISELMAN, R.E.	200	06	SO	4.0
			RESTRIC: DEPARTMENT PREMAJORS AND MAJORS, JUNIORS AND ABOVE											
188B	SPECIAL COURSES	N	28-830-200L	LEC	1		TR	12:30- 1:45P	PAB 1425	RAY, L.A.	200	14	SO	4.0
			RESTRIC: JUNIORS AND ABOVE											
189	ADV HONORS SEMINARS	N	28-833-201L	SEM	1		W	10:00- 10:50A	FRANZ 3621C	BRADBURY, T.	12	30	SO	1.0
			RESTRIC: INSTRUCTOR CONSENT											
		N	28-833-202L	SEM	2		W	11:00- 11:50A	FRANZ 3621C	BRADBURY, T.	12	30	SO	1.0
			RESTRIC: INSTRUCTOR CONSENT											
190	RESEARCH COLLOQUIA	N	28-840-200L	SEM	1		F	12:00- 12:50P	FRANZ 2227	THE STAFF	0	30	PN	1.0
			RESTRIC: INSTRUCTOR CONSENT											
		N	28-840-201L	SEM	2		F	1:00- 1:50P	FRANZ 3621C	THE STAFF	4	30	PN	1.0
			RESTRIC: INSTRUCTOR CONSENT											
Psychology 191BH is limited to students who have been accepted into the departmental honors program.														
191BH	DEPT HONORS SEMINAR	N	28-848-201L	SEM	1		W	3:00- 4:50P	FRANZ 2288	EISENBERGER, N.I.	25	30	LG	2.0
			RESTRIC: DEPARTMENT CONSENT											
192	EDUCATION PRACTICES	N	28-690-201L	SEM	1		VAR			THE STAFF	1	30	PN	4.0
			RESTRIC: DEPARTMENT CONSENT											
		N	28-690-202L	SEM	2		VAR			THE STAFF	1	30	PN	4.0
			RESTRIC: DEPARTMENT CONSENT											
		N	28-690-203L	SEM	3		VAR			THE STAFF	1	30	PN	4.0
			RESTRIC: DEPARTMENT CONSENT											
		N	28-690-204L	SEM	4		VAR			THE STAFF	2	30	PN	4.0
			RESTRIC: DEPARTMENT CONSENT											
194A	INTERNSHIP SEMINAR	N	28-864-201L	SEM	1		F	9:00- 10:50A	FRANZ 2288		8	30	PN	2.0
			RESTRIC: DEPARTMENT CONSENT											
C194D	RESEARCH GRP PRACTM	N	28-867-201L	SEM	1		R	5:00- 6:20P	FRANZ 5461	SHAPIRO, J.R.	8	30	PN	1.0
			RESTRIC: DEPARTMENT CONSENT											
		N	28-867-202L	SEM	2		M	4:15- 5:15P	FRANZ 6461	BJORK, E.L.	4	30	PN	1.0
			RESTRIC: DEPARTMENT CONSENT											
		N	28-867-203L	SEM	3		F	1:00- 2:50P		BRADBURY, T.	10	30	PN	1.0
			RESTRIC: DEPARTMENT CONSENT											
201	LEARNING AND BEHAVR	N	28-008-200L	DIS	1		F	12:00- 1:20P	FRANZ 6461	BLAISDELL, A.P.	15	30	SU	1.0
			RESTRIC: GRADUATE STUDENTS											
Psychology 205E is offered weeks 6 thru 10 and is limited to psychology graduate students until December 1, 2010, when any graduate student may enroll, space permitting.														
205E	PSYCBIO-EMOTN&STRSS	N	28-046-200L	LEC	1		TR	9:30- 10:45A	FRANZ 6461	GRIJALVA, C.V.	15	30	LG	2.0
			RESTRIC: PSYCHOLOGY GRADUATE STUDENTS											
207B	SEM-PHYISIO PSYCH	N	28-044-200L	SEM	1		MW	9:30- 10:45A	FRANZ 6461	JENTSCH, J.D.	15	30	SO	4.0
			RESTRIC: GRADUATE STUDENTS											
Psychology 207B, seminar 1:														
		N	28-044-201L	SEM	2		TBA			ZAIDEL, E.	15	30	SO	4.0
			RESTRIC: GRADUATE STUDENTS											
212	RSCH LIT-PHYSL PSYC	N	28-073-200L	LEC	1		T	12:30- 1:50P	FRANZ 8461C	KRASNE, F.	15	30	SU	1.0
			RESTRIC: GRADUATE STUDENTS											
220B	RSRCH-SOCIAL PSYCH	N	28-121-200L	LEC	1		T	9:15- 11:50A	FRANZ 5461	HUO, Y.J.	15	30	SO	4.0
			RESTRIC: INSTRUCTOR CONSENT											
225	CRTCL PRBLM SOC PSY	N	28-156-200L	SEM	1		M	11:00- 1:50P	FRANZ 4537	TAYLOR, S.E.	15	30	SO	4.0
			RESTRIC: INSTRUCTOR CONSENT											
Psychology 225, seminar 1:														
		N	28-156-201L	SEM	2		TBA			JOHNSON, K.	15	30	SO	4.0
			RESTRIC: GRADUATE STUDENTS											
M237B	RELATNSHP SCI FORUM	N	28-212-200L	SEM	1		T	12:00- 1:20P	FRANZ 5461	PEPLAU, L.A.	0	30	SU	2.0
			SAME AS: EDUC M298B, SOCIOL M269B											
			RESTRIC: INSTRUCTOR CONSENT											
Psychology 240A is limited to psychology graduate students until December 1, 2010, when any graduate student may enroll, space permitting.														
240A	LANG&COG DEVELOPMNT	N	28-228-200L	LEC	1		F	9:00- 11:50A	FRANZ 3534	STIGLER, J.W.	18	30	SO	4.0
			RESTRIC: PSYCHOLOGY GRADUATE STUDENTS											
M247	CULTR&BRAIN&DEVLPMNT	N	28-270-200L	SEM	1		R	12:00- 2:50P		DAPRETTO, M.	5	30	SO	4.0
			SAME AS: ANTHRO M293S, APPLING M233, EDUC M286											
			RESTRIC: GRADUATE STUDENTS											

CATALOG NUMBER	COURSE TITLE	ENF REQ	IM ID NUMBER	CLS TYP	SEC	FEE	DAYS	TIME	BUILDING/ ROOM	INSTRUCTOR	ENRL CAP	XC	CR TP	UNITS
M248	CULTURE&BRAIN&DEVL	N	28-290-200L	SEM 1			R	12:00- 1:20P		DAPRETTO, M.	5	30	SU	1.0
			SAME AS: ANTHRO M293,APPLING M232,EDUC M285,NEURO M293 RESTRICT: GRADUATE STUDENTS											
250B	ADV PSYCHO STATISTI	N	-----	LEC 1			MW	3:00- 4:15P	FRANZ 3534	LU, H.	42	30	SO	4.0
			RESTRICT: PSYCHOLOGY GRADUATE STUDENTS											
		N	728-301-201	DIS 1A			F	1:00- 1:50P	FRANZ 3312		21			0.0
		N	728-301-202	DIS 1B			F	2:00- 2:50P	FRANZ 3312		21			0.0
M253	FACTOR ANALYSIS	N	28-318-200L	LEC 1			W	9:00- 12:50P	MOORE 3140	CAI, L.	5	30	SO	4.0
			RESTRICT: GRADUATE STUDENTS											
			Psychology M257 is limited to psychology graduate students until December 1, 2010, when any graduate student may enroll, space permitting.											
M257	MULT ANLY&LATENT VR	N	28-342-200L	LEC 1			TR	12:30- 1:45P	FRANZ 3534	BENTLER, P.M.	20	30	SO	4.0
			SAME AS: POL SCI M208D,STATS M242 RESTRICT: PSYCHOLOGY GRADUATE STUDENTS											
			Psychology 258 is limited to psychology graduate students until December 1, 2010, when any graduate student may enroll, space permitting.											
258	SPCL PROB PSYC STAT	N	28-348-200L	LEC 1			MW	1:00- 2:15P	FRANZ 3534	KRULL, J.L.	20	30	SO	4.0
			RESTRICT: PSYCHOLOGY GRADUATE STUDENTS											
			Psychology 258, lecture 1:											
265	COMP METH-NEUROIMAG	N	28-392-200L	LEC 1			TR	11:00- 12:15P	FRANZ 6461		0	30	LG	4.0
			RESTRICT: PSYCHOLOGY GRADUATE STUDENTS											
269	SEM-COGNITIVE PSYCH	N	28-416-200L	SEM 1			W	1:00- 3:50P	FRANZ 6461	HOLYOAK, K.	15	30	SO	4.0
			RESTRICT: GRADUATE STUDENTS											
			Psychology 269, seminar 1:											
			Psychology 270B is limited to graduate students in clinical psychology.											
270B	FOUNDATN-CLIN PSYCH	N	28-422-200L	LEC 1			TR	9:30- 11:50A	FRANZ 2220	HAMMEN, C.L.	15	30	SO	4.0
			RESTRICT: PSYCHOLOGY GRADUATE STUDENTS											
			Psychology 271B is limited to graduate students in clinical psychology.											
271B	CLNCL PSYCHO MTHDS	N	28-427-200L	LAB 1			T	1:00- 2:20P	FRANZ 2220	HAMMEN, C.L.	15	30	SU	2.0
			RESTRICT: PSYCHOLOGY GRADUATE STUDENTS											
			Psychology 273B is limited to graduate students in clinical psychology.											
273B	PROFÐC-CLNC PSYC	N	28-445-200L	LEC 1			T	1:00- 2:50P	FRANZ 2227	WATERMAN, J.M.	15	30	SO	2.0
			RESTRICT: PSYCHOLOGY GRADUATE STUDENTS											
			Psychology 277 is limited to graduate students in clinical psychology.											
277	ADV CLINICL ASEMNT	N	28-462-200L	LEC 1			W	9:00- 10:50A	FRANZ 2220	LEE, S.S.	15	30	SO	4.0
			RESTRICT: PSYCHOLOGY GRADUATE STUDENTS											
			Psychology 289B is limited to first-year graduate students in clinical psychology. The course meets once a month. Consult instructor for first meeting.											
289B	CUR ISS-CLNCL PSYCH	N	28-535-200L	DIS 1			R	3:00- 3:50P	FRANZ 2227	LEE, S.S.	15	30		1.0
			RESTRICT: PSYCHOLOGY GRADUATE STUDENTS											
298	SPEC PROBLEMS-PSYCH	N	28-590-200L	DIS 1			F	10:00- 12:50P	FRANZ 3621C	DUNKEL SCHETTER, C	15	30	SO	4.0
			RESTRICT: GRADUATE STUDENTS											
			Psychology 298, discussion 1:											
			Psychology 401 is limited to graduate students in clinical psychology.											
401	FLDWRK-CLINCL PSYCH	N	28-601-200L	FLD 1			VAR			MYERS, H.F.	75	30	SO	1.0-12.0
			RESTRICT: PSYCHOLOGY GRADUATE STUDENTS											
403	SPC TPC STDY COURSE	N	28-606-200L	DIS 1			W	8:30- 10:20A	FRANZ 2227	MILLER, E.N.	10	30	SU	1.0-4.0
			RESTRICT: INSTRUCTOR CONSENT											
			Psychology 410B is limited to graduate students in clinical psychology.											
410B	CLIN TCHNG&SUPRVSN	N	28-661-200L	CLI 1			W	2:00- 3:50P	FRANZ 2227	WATERMAN, J.M.	10	30	SO	4.0
			RESTRICT: INSTRUCTOR CONSENT											
			Psychology 410E is limited to graduate students in clinical psychology.											
410E	CLNCL ASSESS SPRVSN	N	28-664-200L	CLI 1			T	12:30- 1:45P	FRANZ 3171	MILLER, E.N.	10	30	LG	2.0
			RESTRICT: INSTRUCTOR CONSENT											
			For Psychology 425, nonpsychology graduate students and undergraduates may enroll by PTE number. See the instructor.											
425	HLTH PSYCH LECT SRS	N	28-685-200L	LEC 1			W	12:00- 1:20P	FRANZ 5461	DUNKEL SCHETTER, C	25	30	SU	2.0
			RESTRICT: PSYCHOLOGY GRADUATE STUDENTS											
			Psychology 451 is limited to graduate students in clinical psychology.											
451	INTERNSHP-CLIN PSYC	N	28-700-200L	FLD 1			VAR			MYERS, H.F.	20	30	SU	6.0-12.0
			RESTRICT: PSYCHOLOGY GRADUATE STUDENTS											
495	PRESEN-PSYCH MATERL	N	28-793-200L	SEM 1			M	4:00- 4:50P	FRANZ 3621C		15	30	SU	4.0
			RESTRICT: PSYCHOLOGY GRADUATE STUDENTS											
PUBLIC HEALTH														
M106	HLTH-CHICANO/LATINO	N	-----	LEC 1			T	4:00- 6:50P	PUB AFF 1222	HAYES-BAUTISTA, D.	10	30	LG	4.0
			SAME AS: CHICANO M106											
		N	330-336-201	DIS 1A			W	2:00- 2:50P	BUNCHE 3150		5			0.0
		N	330-336-202	DIS 1B			R	4:00- 4:50P	BUNCHE 3211		5			0.0
PUBLIC POLICY														
10A	INTRO-PUBLIC POLICY	Y	17-030-200L	LEC 1			TR	2:00- 3:20P	HAINES 118	ZEGART, A.B.	130	15	LG	4.0
10B	CALIFORNIA PLCY ISS	Y	17-031-200L	LEC 1			R	2:00- 4:50P	PUB AFF 2343	MITCHELL, D.J.	60	30	LG	4.0
C119	CRIME CONTROL POLCY	Y	17-414-100L	LEC 1			MW	2:30- 3:50P	DODD 175	KLEIMAN, M.A.	60	07	LG	4.0
GM123	US NATNL SCRTRY PLCY	Y	17-438-000L	LEC 1			MW	10:30- 11:50A	PERLOFF 1102	ZEGART, A.B.	30	03	LG	4.0
			SAME AS: POL SCI M125B RESTRICT: JUNIORS AND ABOVE											
M149	CALIF SSTNBL DVLPMNT	Y	17-594-000L	LEC 1			MW	8:30- 9:45A	DODD 78	KAHN, M.E.	7	30	SO	4.0
			SAME AS: ENVIRON M135,URBN PL M163											
187	RESEARCH SEMINAR	Y	17-822-201L	SEM 1			W	2:00- 4:50P	PUB AFF 4320B	TUTTLE, R.	25	30	LG	4.0
191A	TOPCS-PUBLIC POLICY	Y	17-846-200L	SEM 1			M	3:00- 5:50P	PUB AFF 1015A	KAWANO, Y.	5	30	SO	4.0
			Public Policy 191A, seminar 1:											
202	AMRCN POL INSTITTNS	Y	17-012-200L	LEC 1			MW	9:00- 10:20A	PUB AFF 2270	PETERSON, M.A.	60	30	LG	4.0
			RESTRICT: PUBLIC POLICY GRADUATE STUDENTS											
204	MICROECON THEORY 2	Y	17-024-200L	LEC 1			TR	9:00- 10:20A	PUB AFF 2355	ASCH, B.J.	60	12	LG	4.0
			RESTRICT: PUBLIC POLICY GRADUATE STUDENTS											
205	BURCRCY-PUBLIC MGMT	Y	17-030-200L	LEC 1			W	2:30- 5:20P	PUB AFF 2355	DUKAKIS, M.S.	25	30	LG	4.0
208	MTHDS-POLCY ANLYS 2	Y	17-048-200L	LEC 1			MW	10:30- 11:50A	PUB AFF 2250	JENSEN, R.	60	03	LG	4.0
			RESTRICT: PUBLIC POLICY GRADUATE STUDENTS											
C219	CRIME CONTROL POLCY	Y	17-114-200L	LEC 1			MW	2:30- 3:50P	DODD 175	KLEIMAN, M.A.	20	07	LG	4.0
			RESTRICT: GRADUATE STUDENTS											
M222	TRNSPRT ECON&FINANC	Y	17-132-200L	LEC 1			T	2:00- 4:50P	ROYCE 156	TAYLOR, B.D.	5	30	LG	4.0
			SAME AS: URBN PL M257											
M224A	GEOG INFO SYSTEMS	Y	17-144-200L	LEC 1			T	5:00- 7:50P	PUB AFF 1015A	ESTRADA, L.F.	5	30	LG	4.0
			SAME AS: URBN PL M206A RESTRICT: DEPARTMENT CONSENT											

CATALOG NUMBER	COURSE TITLE	ENF REQ	IM ID NUMBER	CLS TYP	SEC	FEE	DAYS	TIME	BUILDING/ ROOM	INSTRUCTOR	ENRL CAP	XC	CR TP	UNITS	
		Y	17-144-201L	LEC	2		M	3:00- 5:50P	PUB AFF 1015A	KAWANO, Y.	0	30	LG	4.0	
		RESTRICT: DEPARTMENT CONSENT													
233	EMPLNT ISSUES-CALIF	Y	17-198-200L	LEC	1		R	2:00- 4:50P	PUB AFF 2343	MITCHELL, D.J.	20	30	LG	4.0	
M240	REGNL ECON DVLPMNT 1	Y	-----	LEC	1		W	5:00- 7:50P	PUB AFF 4320B	STORPER, M.C.	14	30	LG	4.0	
		SAME AS: URBN PL M236A													
		RESTRICT: GRADUATE STUDENTS													
		Y	17-240-201L	DIS	1A		W	12:00- 12:50P	PUB AFF 2232		14			0.0	
M243	COMM DEV&HOUSNG POL	Y	17-258-200L	LEC	1		T	2:00- 4:50P	PUB AFF 2232	LEAVITT, J.	5	30	LG	4.0	
		SAME AS: SOC WLF M290U,URBN PL M275													
C274	US NATNL SCRTRY PLCY	Y	17-444-201L	LEC	1		MW	10:30- 11:50A	PERLOFF 1102	ZEGART, A.B.	10	03	LG	4.0	
		RESTRICT: PUBLIC POLICY GRADUATE STUDENTS													
290	TOPCS-PUBLIC POLICY	Y	17-540-200L	DIS	1		MW	1:00- 2:20P	PUB AFF 4371B	JENSEN, R.	25	30	LG	4.0	
		RESTRICT: PUBLIC POLICY GRADUATE STUDENTS													
		Public Policy 290, discussion 1:													
297C	PUBLIC POLICY ANLY	Y	17-584-200L	ACT	1		UNSCHE			KOLODZIEJCZAK, M.	30	30	SU	2.0	
		RESTRICT: PUBLIC POLICY GRADUATE STUDENTS													
298B	APPLD PLCY PROJ II	Y	17-591-201L	SEM	1		T	9:00- 11:50A	PUB AFF 6362	JENSEN, R.	20	30	LG	6.0	
		RESTRICT: PUBLIC POLICY GRADUATE STUDENTS													
		Y	17-591-202L	SEM	2		T	9:00- 11:50A	PUB AFF 6223	KLEIMAN, M.A.	20	30	LG	6.0	
		RESTRICT: PUBLIC POLICY GRADUATE STUDENTS													
		Y	17-591-203L	SEM	3		T	9:00- 11:50A	PUB AFF 4320B	PETERSON, M.A.	20	30	LG	6.0	
		RESTRICT: PUBLIC POLICY GRADUATE STUDENTS													
298C	APPLD PLCY PROJ III	Y	17-592-201L	SEM	1		UNSCHE			JENSEN, R.	1	30	LG	2.0	
		RESTRICT: DEPARTMENT CONSENT													
		Y	17-592-202L	SEM	2		UNSCHE			PANOFSKY, A.L.	1	30	LG	2.0	
		RESTRICT: DEPARTMENT CONSENT													
		Y	17-592-203L	SEM	3		UNSCHE			PETERSON, M.A.	1	30	LG	2.0	
		RESTRICT: DEPARTMENT CONSENT													

RELIGION, STUDY OF

A per-unit Instructional Enhancement Fee is assessed on most L&S undergraduate nontutorial classes. See the Miscellaneous Fee Chart at <http://www.registrar.ucla.edu/fees/> for fee amounts.

110	RELIGION & VIOLENCE	Y	27-360-200L	SEM	1		TR	2:00- 3:15P	DODD 78	ROSENFELD, J.E.	50	15	LG	4.0
140	SEM-STUDY OF RELIGN	Y	27-540-200L	SEM	1		TBA			ROSENFELD, J.E.	30	20	SO	4.0

SCANDINAVIAN SECTION

Scandinavian

A per-unit Instructional Enhancement Fee is assessed on most L&S undergraduate nontutorial classes. See the Miscellaneous Fee Chart at <http://www.registrar.ucla.edu/fees/> for fee amounts.

2	ELEMENTARY SWEDISH	Y	18-006-200L	DIS	1		MTWR	10:00- 10:50A	MS 3915D		25	30	SO	4.0
5	INTERMED SWEDISH	Y	18-015-200L	DIS	1		MW	2:00- 3:50P	HAINES A76	WILLSON, K.J.	20	30	SO	4.0

For Scandinavian 50W, the department will cancel your enrollment if you do not attend at least one of the first two class meetings. After the first week of classes, wait-listed students may enroll only with permission to enroll obtained from the instructor.

50W	INTRO-SCAN LIT&CLTR	Y	-----	LEC	1		MW	12:00- 12:50P	ROYCE 162	WEN, P.J.	44	30	LG	5.0	
		Y	218-152-201	DIS	1A		MW	1:00- 1:50P	ROYCE 152		22			0.0	
		Y	218-152-202	DIS	1B		MW	1:00- 1:50P	PUB AFF 1270		22			0.0	
132B	INTERMEDT OLD NORSE	Y	18-494-200L	LEC	1		TR	9:00- 10:50A	HAINES 110	WILLSON, K.J.	25	12	SO	4.0	
147A	HANS CHRISTN ANDRSN	Y	18-584-200L	LEC	1		TR	9:30- 10:45A	ROYCE 164	ANDERSEN, C.E.	50	12	SO	4.0	
C147B	SOREN KIERKEGAARD	Y	18-585-200L	SEM	1		TR	11:00- 12:15P	PUB AFF 1256	ANDERSEN, C.E.	25	30	SO	4.0	
C163B	INTR-SWEDISH CINEMA	Y	18-679-200L	LEC	1		T	2:00- 4:50P	PUB AFF 2214	LUNDE, A.O.	25	15	SO	4.0	
C171	SCANDINAVIAN FOLKLR	Y	18-726-200L	SEM	1		TR	12:30- 1:45P	ROYCE 150	WILLSON, K.J.	25	30	LG	4.0	
C180	LIT&SCANDVN SOCIETY	Y	18-780-200L	SEM	1		MW	2:00- 3:15P	ROYCE 154	WEN, P.J.	25	30	SO	4.0	
187FL	RDNGS-SCANDINAVIAN	Y	18-826-200L	SEM	1		UNSCHE			LUNDE, A.O.	5	30	SO	2.0	
		Y	18-826-201L	SEM	2		UNSCHE			WILLSON, K.J.	5	30	SO	2.0	
		Y	18-826-202L	SEM	3		UNSCHE			WEN, P.J.	5	30	SO	2.0	
		Y	18-826-204L	SEM	4		UNSCHE			ANDERSEN, C.E.	5	30	SO	2.0	
C247B	SOREN KIERKEGAARD	Y	18-283-200L	SEM	1		TR	11:00- 12:15P	PUB AFF 1256	ANDERSEN, C.E.	5	30	SO	4.0	
C263B	INTR-SWEDISH CINEMA	Y	18-381-200L	LEC	1		T	2:00- 4:50P	PUB AFF 2214	LUNDE, A.O.	5	15	SO	4.0	
		RESTRICT: GRADUATE STUDENTS													
C271	SCANDINAVIAN FOLKLR	Y	18-426-200L	SEM	1		TR	12:30- 1:45P	ROYCE 150	WILLSON, K.J.	5	30	LG	4.0	
		RESTRICT: GRADUATE STUDENTS													

SLAVIC LANGUAGES AND LITERATURES

Czech

A per-unit Instructional Enhancement Fee is assessed on most L&S undergraduate nontutorial classes. See the Miscellaneous Fee Chart at <http://www.registrar.ucla.edu/fees/> for fee amounts.

187F	ADV TUTORIAL INSTR	Y	36-827-200L	TUT	1		F	11:00- 12:50P	HUMANTS 311	KRESIN, S.C.	10	30	SO	2.0
------	--------------------	---	-------------	-----	---	--	---	---------------	-------------	--------------	----	----	----	-----

Hungarian

A per-unit Instructional Enhancement Fee is assessed on most L&S undergraduate nontutorial classes. See the Miscellaneous Fee Chart at <http://www.registrar.ucla.edu/fees/> for fee amounts.

187A	ADV TUTORIAL INSTR	Y	66-822-200L	TUT	1		T	1:00- 2:20P	HUMANTS 305	BORBELY, M.	10	30	SO	2.0
187B	ADV TUTORIAL INSTR	Y	66-823-200L	TUT	1		T	3:00- 4:20P	HUMANTS 305	BORBELY, M.	10	30	SO	2.0

Polish

A per-unit Instructional Enhancement Fee is assessed on most L&S undergraduate nontutorial classes. See the Miscellaneous Fee Chart at <http://www.registrar.ucla.edu/fees/> for fee amounts.

102B	ADVANCED POLISH	Y	39-313-200L	LEC	1		MWF	8:30- 9:50A	HUMANTS 305	KOROPECKY, R.	15	30	SO	4.0
187J	ADV TUTORIAL INSTR	Y	39-830-200L	TUT	1		R	4:30- 5:50P	HUMANTS 311	CHODOROWSKA-PILCH,	10	30	SO	2.0
187K	ADV TUTORIAL INSTR	Y	39-831-200L	TUT	1		R	6:00- 7:30P	HUMANTS 311	CHODOROWSKA-PILCH,	10	30	SO	2.0

Romanian

A per-unit Instructional Enhancement Fee is assessed on most L&S undergraduate nontutorial classes. See the Miscellaneous Fee Chart at <http://www.registrar.ucla.edu/fees/> for fee amounts.

90	INTR-ROMANIAN CIVIL	Y	40-270-200L	LEC	1		TR	2:00- 3:15P	HUMANTS A32	GALATEANU, G.	30	30	SO	4.0
187A	ADV TUTORIAL INSTR	Y	40-822-200L	TUT	1		T	5:15- 6:30P	HUMANTS 305	GALATEANU, G.	10	30	SO	2.0
187B	ADV TUTORIAL INSTR	Y	40-823-200L	TUT	1		R	5:15- 6:30P	HUMANTS 305	GALATEANU, G.	10	30	SO	2.0
187C	ADV TUTORIAL INSTR	Y	40-824-200L	TUT	1		W	5:15- 6:30P	HUMANTS 305	GALATEANU, G.	10	30	SO	2.0

Russian

A per-unit Instructional Enhancement Fee is assessed on most L&S undergraduate nontutorial classes. See the Miscellaneous Fee Chart at <http://www.registrar.ucla.edu/fees/> for fee amounts. The Instructional Media Laboratory, 270 Powell Library Building, is open Monday thru Thursday, 10 a.m. to 9 p.m.; Friday, 10 a.m. to 6 p.m.; Sunday, 1 to 6 p.m. The Russian Room, 343 Humanities Building, is available for additional help.

2	ELEMENTARY RUSSIAN	Y	41-015-201L	LEC	1		MWF	10:00- 11:20A	HUMANTS A32		20	09	SO	5.0
		Y	41-015-202L	LEC	2		MWF	11:30- 12:50P	HUMANTS A32		25	09	SO	5.0
		Y	41-015-203L	LEC	3		MWF	1:00- 2:20P	HUMANTS A32		20	09	SO	5.0

CATALOG NUMBER	COURSE TITLE	ENF REQ	IM	ID NUMBER	CLS TYP	SEC	FEE	DAYS	TIME	BUILDING/ ROOM	INSTRUCTOR	ENRL CAP	XC	CR TP	UNITS
5	INTERMEDIATE RUSSIA	Y		41-041-200L	LEC	1			TBA			25	09	SO	5.0
25	RUSSIAN NOVEL-TRNSL	Y		41-125-200L	LEC	1			TR 9:00- 10:15A	PAB 2434	LENHOFF, G.D.	40	12	SO	5.0
90A	INTR-RUSSIAN CVLZTN	Y		-----	LEC	1			TR 10:00- 11:15A	ROYCE 156	KLENIN, E.R.	40	13	SO	5.0
100B	LITERACY IN RUSSIAN	Y		41-303-200L	LEC	1			TBA			25	09	SO	4.0
101B	THIRD-YEAR RUSSIAN	Y		41-314-200L	REC	1			TBA		KRESIN, S.C.	25	09	SO	5.0
102B	TOPICS-ADV RUSSIAN	Y		41-326-200L	LEC	1			MW 11:30- 12:50P	HAINES A78	KUDYMA, A.	10	09	SO	4.0
103B	LITERATURE AND FILM	Y		41-334-200L	LEC	1			TBA		KUDYMA, A.	20	30	SO	4.0
107A	RUSN-SOC&CLTRL STD	Y		41-344-200L	LEC	1			TR 11:00- 12:20P	HUMANTS A32	KAGAN, O.	25	13	SO	4.0
119	GOLDEN AGE&REALISTS	Y		41-421-200L	LEC	1			TR 2:00- 3:15P	PAB 2434	LENHOFF, G.D.	40	30	SO	4.0
121	RUSN POP CULTURE	Y		41-428-200L	LEC	1			M 2:00- 4:50P	PAB 2434	MACFADYEN, D.W.	43	08	LG	5.0
124C	RUSSIAN LIT-CHEKHOV	Y		41-438-200L	LEC	1			TR 12:30- 1:45P	PUB AFF 1256	HEIM, M.H.	25	14	SO	4.0
124D	RUSN LIT-DOSTOEVSKY	Y		41-448-200L	LEC	1			MWF 9:00- 9:50A	PAB 1749	VRON, R.W.	40	02	SO	4.0
128	RUSN SCIENCE FICTN	Y		41-470-200L	LEC	1			TR 11:00- 12:15P	HUMANTS 305	IVANOV, V.	25	30	SO	4.0
140A	ANLY-NARRATIV PROSE	Y		41-540-200L	LEC	1			TR 9:30- 10:45A	HUMANTS 305	OSPOVAT, A.	20	12	SO	4.0
212A	GOLDEN AGE	Y		41-051-200L	LEC	1			R 2:00- 4:50P	HUMANTS 305	OSPOVAT, A.	10	30	SO	4.0
214	CONTEMP RUSSIAN LIT	Y		41-091-200L	LEC	1			T 2:00- 4:50P	HUMANTS 311	MACFADYEN, D.W.	10	30	LG	4.0
270	RUSSIAN POETICS	Y		41-405-200L	LEC	1			M 1:00- 3:50P	HUMANTS 311	KLENIN, E.R.	10	30	SO	4.0

Serbian/Croatian

A per-unit Instructional Enhancement Fee is assessed on most L&S undergraduate nontutorial classes. See the Miscellaneous Fee Chart at <http://www.registrar.ucla.edu/fees/> for fee amounts.

102B	ADV SERBN/CROATIAN	Y		33-313-200L	LEC	1			MW 4:00- 5:30P	HUMANTS A32	LEJKO-LACAN, V.	15	30	SO	4.0
187I	ADV TUTORIAL INSTR	Y		33-829-200L	TUT	1			M 5:35- 6:55P	HUMANTS A32	LEJKO-LACAN, V.	10	30	SO	2.0
187J	ADV TUTORIAL INSTR	Y		33-830-200L	TUT	1			W 5:35- 6:55P	HUMANTS A32	LEJKO-LACAN, V.	10	30	SO	2.0

Slavic

A per-unit Instructional Enhancement Fee is assessed on most L&S undergraduate nontutorial classes. See the Miscellaneous Fee Chart at <http://www.registrar.ucla.edu/fees/> for fee amounts.

M20	STUDY OF WRITING	Y		34-060-200L	LEC	1			TR 11:00- 12:20P	BUNCHE 3164	IVANOV, V.	10	30	SO	5.0
-----	------------------	---	--	-------------	-----	---	--	--	------------------	-------------	------------	----	----	----	-----

Ukrainian

A per-unit Instructional Enhancement Fee is assessed on most L&S undergraduate nontutorial classes. See the Miscellaneous Fee Chart at <http://www.registrar.ucla.edu/fees/> for fee amounts.

187C	ADV TUTORIAL INSTR	Y		43-824-200L	TUT	1			M 2:00- 3:30P	ROLFE 3127	KUDYMA, A.	10	30	SO	2.0
187D	ADV TUTORIAL INSTR	Y		43-825-200L	TUT	1			W 2:00- 3:30P		KUDYMA, A.	10	30	SO	2.0

SOCIAL THOUGHT

A per-unit Instructional Enhancement Fee is assessed on most L&S undergraduate nontutorial classes. See the Miscellaneous Fee Chart at <http://www.registrar.ucla.edu/fees/> for fee amounts.

190A	RESEARCH COLLOQ I	N		15-840-200L	SEM	1			UNSCHE		PRAGER, J.	1	30	PN	2.0
												RESTRICT: INSTRUCTOR CONSENT			
190B	RESEARCH COLLOQ II	N		15-841-200L	SEM	1			UNSCHE		PRAGER, J.	10	30	PN	2.0
												RESTRICT: INSTRUCTOR CONSENT			

SOCIAL WELFARE

100B	SOCIAL WELFARE PLCY	N		19-301-201L	LEC	1			M 3:00- 5:50P	WG YOUNG CS76	LEAP, J.J.	200	30	SO	4.0
												RESTRICT: JUNIORS AND ABOVE			
201B	DYNAMC-HUMAN BEHAVR	N		19-007-201L	LEC	1			T 2:00- 4:50P	BUNCHE 3117	BRINDERSON, L.A.	24	30	LG	3.0
												RESTRICT: SOCIAL WELFARE MAJORS			
		N		19-007-202L	LEC	2			T 2:00- 4:50P	PUB AFF 2343	CHUN-WETTERAU, S.L	24	30	LG	3.0
												RESTRICT: SOCIAL WELFARE MAJORS			
		N		19-007-203L	LEC	3			T 2:00- 4:50P	PUB AFF 3343C	LEE, K.L.	24	30	LG	3.0
												RESTRICT: SOCIAL WELFARE MAJORS			
201C	DYNAMC-HUMAN BEHAVR	N		19-007-204L	LEC	4			T 2:00- 4:50P	PUB AFF 4320B	BALTIMORE, S.C.	24	30	LG	3.0
												RESTRICT: SOCIAL WELFARE MAJORS			
		N		19-008-201L	LEC	1			R 2:00- 4:50P	PUB AFF 2355	JOHNSON, M.	24	30	LG	3.0
												RESTRICT: SOCIAL WELFARE MAJORS			
		N		19-008-202L	LEC	2			R 2:00- 4:50P	PUB AFF 4320B	ABELSON, M.	24	30	LG	3.0
												RESTRICT: SOCIAL WELFARE MAJORS			
		N		19-008-203L	LEC	3			R 2:00- 4:50P	PUB AFF 4357B		24	30	LG	3.0
												RESTRICT: SOCIAL WELFARE MAJORS			
		N		19-008-204L	LEC	4			R 2:00- 4:50P	PUB AFF 4371B		24	30	LG	3.0
202B	DYNAMC-HUMAN BEHAVR	N		19-013-201L	LEC	1			T 2:00- 4:50P	PUB AFF 2355	OLIVERI, M.K.	60	30	SO	2.0
												RESTRICT: SOCIAL WELFARE MAJORS			
203B	INTEGRATIVE SEM	N		19-019-201L	SEM	1			T 5:00- 6:50P	PUB AFF 3343C	CRUMPTON, J.M.	30	30	SO	2.0
												RESTRICT: SOCIAL WELFARE MAJORS			
Social Welfare 203B, seminar 1:															
229B	SCL WLFR SCHLRSHP 2	N		19-175-201L	LEC	1			M 2:00- 4:50P	PUB AFF 6223	KIRK, S.A.	10	30	LG	2.0
												RESTRICT: SOCIAL WELFARE MAJORS			
230B	THRY-SOC WEL PRAC 2	N		19-181-201L	LEC	1			R 9:00- 11:50A	PUB AFF 2238	JACKSON, A.P.	24	30	SO	2.0
												RESTRICT: SOCIAL WELFARE MAJORS			
		N		19-181-202L	LEC	2			R 9:00- 11:50A	PUB AFF 1278	DANELSKI, R.J.	24	30	SO	2.0
												RESTRICT: SOCIAL WELFARE MAJORS			
		N		19-181-203L	LEC	3			R 9:00- 11:50A	PUB AFF 2343	TALLEY, M.D.	24	30	SO	2.0
												RESTRICT: SOCIAL WELFARE MAJORS			
		N		19-181-204L	LEC	4			R 9:00- 11:50A	SLICHTR 2834	BALTIMORE, S.C.	20	30	SO	2.0
												RESTRICT: SOCIAL WELFARE MAJORS			
231E	ADV-SW PRAC-SCH SW	N		19-190-201L	LEC	1			R 9:00- 11:50A	PUB AFF 4320B	LAVINA, G.P.	30	30	SO	4.0
												RESTRICT: SOCIAL WELFARE MAJORS			
231F	ADV-SW PRAC-COG BEH	N		19-191-201L	LEC	1			T 9:00- 11:50A	PUB AFF 3343C	RAMIREZ, G.U.	25	30	SO	4.0
												RESTRICT: SOCIAL WELFARE MAJORS			
231G	ADV-SW PRC-SUB ABUS	N		19-192-201L	LEC	1			R 9:00- 11:50A	PUB AFF 2319	DORNIG, K.	30	30	SO	4.0
												RESTRICT: SOCIAL WELFARE MAJORS			
231K	ADV SW PRC MEN HLTH	N		19-196-201L	LEC	1			T 9:00- 11:50A	PUB AFF 1278		30	30	SO	4.0
240B	ORGS&COMNTYS&PLCY 2	N		19-241-201L	LEC	1			T 9:00- 11:50A	PUB AFF 2343	JOHNSON, M.	25	30	LG	3.0
												RESTRICT: SOCIAL WELFARE MAJORS			
		N		19-241-202L	LEC	2			T 9:00- 11:50A	PUB AFF 4357B	IGLEHART, A.P.	21	30	LG	3.0
												RESTRICT: SOCIAL WELFARE MAJORS			
		N		19-241-203L	LEC	3			T 9:00- 11:50A	HAINES A6	HUR, W.K.	24	30	LG	3.0
												RESTRICT: SOCIAL WELFARE MAJORS			
		N		19-241-204L	LEC	4			T 9:00- 11:50A	BUNCHE A152	COLUNGA, T.M.	24	30	LG	3.0
												RESTRICT: SOCIAL WELFARE MAJORS			
241H	HUMAN SERVICE ORGS	N		19-253-201L	LEC	1			T 9:00- 11:50A	PUB AFF 2278	HASENFELD, Y.	30	30	SO	4.0
												RESTRICT: SOCIAL WELFARE MAJORS			
241I	GRANT WRITING	N		19-254-201L	LEC	1			R 9:00- 11:50A	PUB AFF 4357B	FREISTHLER, B.J.	30	30	SO	4.0
												RESTRICT: SOCIAL WELFARE MAJORS			

CATALOG NUMBER	COURSE TITLE	ENF REQ	IM ID NUMBER	CLS TYP	SEC	FEE	DAYS	TIME	BUILDING/ ROOM	INSTRUCTOR	ENRL CAP	XC	CR TP	UNITS		
M124A	CONVRSTNL STRCTRS 1	Y	347-346-202	LAB	1B		R	2:00- 2:50P	PUB AFF 2035B		25			0.0		
		Y	347-346-203	LAB	1C		R	3:00- 3:50P	PUB AFF 2035B		25			0.0		
		Y	-----	LEC	1		TR	12:30- 2:20P	BROAD 2160E	CLAYMAN, S.E.	60	30	SO	4.0		
		SAME AS: COMM ST M144A RESTRICT: SOCIOLOGY OR PRE-SOCIOLOGY														
132	SOC PSYCH-APPROACH	Y	347-415-201	DIS	1A		T	10:00- 10:50A	BUNCHE 2160		20			0.0		
		Y	347-415-202	DIS	1B		T	3:00- 3:50P	DODD 162		20			0.0		
		Y	347-415-203	DIS	1C		R	9:00- 9:50A	BUNCHE 3123		20			0.0		
		Y	-----	LEC	1		MW	4:00- 5:50P	DODD 121	ANDERSON, T.L.	150	30	SO	4.0		
		RESTRICT: SOCIOLOGY OR PRE-SOCIOLOGY														
		Y	347-475-201	DIS	1A		M	11:00- 11:50A	BUNCHE 3143		25				0.0	
		Y	347-475-202	DIS	1B		M	1:00- 1:50P	BUNCHE 3143		25				0.0	
143	HUMN HEALTH&SOCIETY	Y	347-475-203	DIS	1C		M	3:00- 3:50P	BUNCHE 3143		25			0.0		
		Y	347-475-204	DIS	1D		W	10:00- 10:50A	PUB AFF 2238		25			0.0		
		Y	347-475-205	DIS	1E		W	11:00- 11:50A	PUB AFF 2238		25			0.0		
		Y	347-475-206	DIS	1F		W	12:00- 12:50P	PUB AFF 2238		25			0.0		
		Y	-----	LEC	1		MW	9:30- 10:45A	DODD 121	HART, M.N.	150	02	SO	4.0		
		RESTRICT: SOCIOLOGY OR PRE-SOCIOLOGY														
		Y	347-535-201	DIS	1A		M	8:00- 8:50A	BUNCHE 3153		25				0.0	
		Y	347-535-202	DIS	1B		M	11:00- 11:50A	BUNCHE 3157		25				0.0	
		Y	347-535-203	DIS	1C		M	12:00- 12:50P	BUNCHE 3157		25				0.0	
		Y	347-535-204	DIS	1D		W	1:00- 1:50P	BUNCHE 3143		25				0.0	
		Y	347-535-205	DIS	1E		W	2:00- 2:50P	BUNCHE 3143		25				0.0	
147A	SOCIOLOGY OF CRIME	Y	347-535-206	DIS	1F		W	3:00- 3:50P	BUNCHE 3143		25			0.0		
		Y	-----	LEC	1		TR	8:00- 9:50A	HAINES A18	JEPSON, M.C.	150	11	SO	4.0		
		RESTRICT: SOCIOLOGY OR PRE-SOCIOLOGY														
		Y	347-577-201	DIS	1A		T	10:00- 10:50A	BUNCHE 3170		25				0.0	
		Y	347-577-202	DIS	1B		T	11:00- 11:50A	PUB AFF 2319		25				0.0	
		Y	347-577-203	DIS	1C		T	12:00- 12:50P	PUB AFF 2242		25				0.0	
		Y	347-577-204	DIS	1D		R	1:00- 1:50P	PUB AFF 2317		25				0.0	
		Y	347-577-205	DIS	1E		R	2:00- 2:50P	PUB AFF 1337		25				0.0	
		Y	347-577-206	DIS	1F		R	4:00- 4:50P	PUB AFF 2232		25				0.0	
		Y	-----	LEC	1		TR	2:00- 3:15P	KNSY PV 1220B	WALDINGER, R.	150	30	SO	4.0		
M151	COMPRTV IMMIGRATION	RESTRICT: SOCIOLOGY OR PRE-SOCIOLOGY														
		Y	347-601-201	DIS	1A		T	12:00- 12:50P	ROLFE 3105		25				0.0	
		Y	347-601-202	DIS	1B		T	1:00- 1:50P	PUB AFF 2242		25				0.0	
		Y	347-601-203	DIS	1C		T	4:00- 4:50P	BUNCHE 3153		25				0.0	
		Y	347-601-204	DIS	1D		R	8:00- 8:50A	MOORE 1003		25				0.0	
		Y	347-601-205	DIS	1E		R	9:00- 9:50A	MOORE 1003		25				0.0	
		Y	347-601-206	DIS	1F		R	11:00- 11:50A	HAINES A82		25				0.0	
		Y	-----	LEC	1		T	2:00- 4:45P	BUNCHE 2209A	ZHOU, M.	120	30	SO	4.0		
		SAME AS: ASIA AM M130C RESTRICT: SOCIOLOGY OR PRE-SOCIOLOGY														
		Y	347-613-201	DIS	1A		M	1:00- 1:50P	PUB AFF 2242		25				0.0	
M153	CHINESE IMMIGRATION	Y	347-613-202	DIS	1B		M	2:00- 2:50P	PUB AFF 2242		25			0.0		
		Y	347-613-203	DIS	1C		M	3:00- 3:50P	PUB AFF 2242		25			0.0		
		Y	347-613-204	DIS	1D		W	8:00- 8:50A	BUNCHE 3157		25			0.0		
		Y	347-613-205	DIS	1E		W	9:00- 9:50A	BUNCHE 3157		25			0.0		
		Y	347-613-206	DIS	1F		W	10:00- 10:50A	BUNCHE 3157		25			0.0		
		Y	-----	LEC	1		MW	11:30- 12:50P	ROLFE 1200	KIM, S.S.	150	04	SO	4.0		
		RESTRICT: SOCIOLOGY OR PRE-SOCIOLOGY														
		Y	347-633-201	DIS	1A		M	9:00- 9:50A	PUB AFF 2242		25				0.0	
		Y	347-633-202	DIS	1B		M	10:00- 10:50A	PUB AFF 2242		25				0.0	
		Y	347-633-203	DIS	1C		M	4:00- 4:50P	PUB AFF 2242		25				0.0	
156	RACEÐN-AM LIFE	Y	347-633-204	DIS	1D		W	8:00- 8:50A	PUB AFF 1329		25			0.0		
		Y	347-633-205	DIS	1E		W	1:00- 1:50P	PUB AFF 2242		25			0.0		
		Y	347-633-206	DIS	1F		W	3:00- 3:50P	PUB AFF 1284		25			0.0		
		Y	-----	LEC	1		MW	10:00- 11:50A	PUB AFF 1234	MARE, R.D.	75	30	SO	4.0		
		RESTRICT: SOCIOLOGY OR PRE-SOCIOLOGY														
		Y	347-637-201	DIS	1A		M	9:00- 9:50A	PUB AFF 2238		25				0.0	
		Y	347-637-202	DIS	1B		M	1:00- 1:50P	PUB AFF 2238		25				0.0	
		Y	347-637-203	DIS	1C		W	1:00- 1:50P	PUB AFF 2238		25				0.0	
		M165	RACE AND LABOR	Y	47-691-200L	LEC	1		TBA			TATUM, D.C.	5	20	SO	4.0
				SAME AS: AFRO-AM M165, LBR&WS M165												
Y	-----			LEC	1		MW	10:00- 11:50A	BUNCHE 1209B	YUAN, A.H.	120	30	LG	5.0		
SAME AS: EDUC M108 RESTRICT: SOCIOLOGY OR PRE-SOCIOLOGY																
157	SOC STRATIFICATION	Y	347-708-201	DIS	1A		M	12:00- 12:50P	PUB AFF 1329		20			0.0		
		Y	347-708-202	DIS	1B		M	2:00- 2:50P	PUB AFF 2214		20			0.0		
		Y	347-708-203	DIS	1C		M	3:00- 3:50P	PUB AFF 2214		20			0.0		
		Y	347-708-204	DIS	1D		W	9:00- 9:50A	HAINES A25		20			0.0		
		Y	347-708-205	DIS	1E		W	1:00- 1:50P	PUB AFF 2232		20			0.0		
		Y	347-708-206	DIS	1F		W	4:00- 4:50P	PUB AFF 2232		20			0.0		
		Y	47-726-200L	LEC	1		TR	3:30- 4:45P	HAINES A2	BLACK, T.	75	30	SO	4.0		
RESTRICT: SOCIOLOGY OR PRE-SOCIOLOGY																
180A	SPCL TPCS-SOCIOLOGY	Sociology 180A, lecture 1: Gender and Body														
		Y	47-729-001L	LEC	1		MW	12:30- 1:45P	PUB AFF 2270	HART, M.N.	75	30	SO	4.0		
RESTRICT: SOCIOLOGY OR PRE-SOCIOLOGY																
181	STATE&SOCIETY-CHINA	Sociology 180D, lecture 1: Sociology of Food and Eating														
		Y	-----	LEC	1		TR	11:00- 12:15P	FRANZ 1178	LEE, C.K.	150	13	SO	4.0		
		Y	347-722-201	DIS	1A		T	9:00- 9:50A	PUB AFF 2238		25			0.0		
		Y	347-722-202	DIS	1B		T	2:00- 2:50P	BUNCHE 3178		25			0.0		
		Y	347-722-203	DIS	1C		T	10:00- 10:50A	PUB AFF 2238		25			0.0		
		Y	347-722-204	DIS	1D		R	10:00- 10:50A	BUNCHE 3153		25			0.0		
		Y	347-722-205	DIS	1E		R	1:00- 1:50P	BUNCHE 3153		25			0.0		
		Y	347-722-206	DIS	1F		R	2:00- 2:50P	BUNCHE 3153		25			0.0		
191C	MONEY AND EMOTIONS	Y	47-873-200L	SEM	1		T	10:00- 12:50P	HAINES A78	BEREND, Z.	15	30	LG	5.0		
		RESTRICT: SOCIOLOGY OR PRE-SOCIOLOGY														
191D	DEVELOPMENT	Y	47-874-200L	SEM	1		W	12:00- 2:50P	HAINES 215	AYALA, C.J.	15	30	LG	5.0		
		RESTRICT: INSTRUCTOR CONSENT														

CATALOG NUMBER	COURSE TITLE	ENF REQ	IM ID NUMBER	CLS TYP	SEC	FEE	DAYS	TIME	BUILDING/ ROOM	INSTRUCTOR	ENRL CAP	XC	CR TP	UNITS
191V	VARIABLE TOPICS	Y	47-897-200L	SEM	1		W	1:00- 3:50P	HAINES A20	LO, Y.	20	30	LG	5.0
	Sociology 191V, seminar 1: Institutional Perspective on Change and Innovation			RESTRIC: SOCIOLOGY OR PRE-SOCIOLOGY										
		Y	47-897-201L	SEM	2		R	1:00- 3:50P	HAINES 122	THE STAFF	20	30	LG	5.0
	Sociology 191V, seminar 2:	RESTRIC: SOCIOLOGY OR PRE-SOCIOLOGY												
M194DC	CAPPP WASH DC RSRCH	Y	47-832-200L	SEM	1		R	10:00- 12:50P	OFF CAM	DESVEAUX, J.A.	5	30	LG	4.0
				SAME AS: HIST M194DC RESTRIC: INSTRUCTOR CONSENT										
198B	HONORS RESEARCH	Y	47-883-201L	TUT	1		VAR				0	30	LG	4.0
201B	PROSEM IN SOCIOLOGY	Y	47-008-200L	SEM	1		W	11:00- 12:20P	HAINES 279	CLAYMAN, S.E.	25	30	SU	2.0
		RESTRIC: SOCIOLOGY GRADUATE STUDENTS												
202B	THEORY AND RESEARCH	Y	47-015-200L	LEC	1		TR	10:00- 11:50A	HAINES 279	HERNANDEZ-LEON, R.	25	30	LG	4.0
		RESTRIC: SOCIOLOGY GRADUATE STUDENTS												
204	SOCIOLGCL THEORIZNG	Y	47-028-200L	SEM	1		M	3:00- 5:50P	HAINES A20	WIMMER, A.P.	20	30	SO	4.0
		RESTRIC: SOCIOLOGY GRADUATE STUDENTS												
210B	INTERMED STAT MTHDS	Y	-----	LEC	1		MW	9:00- 10:50A	HAINES A37	CAMPBELL, C.D.	20	30	SO	4.0
		RESTRIC: SOCIOLOGY GRADUATE STUDENTS												
		Y	47-059-201L	DIS	1A		W	3:00- 3:50P	HAINES A37		20			0.0
211B	COMPRTV&HSTRCL MTHD	Y	47-067-200L	LEC	1		F	3:00- 5:50P	PUB AFF 2284	ZEITLIN, M.	20	30	LG	4.0
		RESTRIC: SOCIOLOGY GRADUATE STUDENTS												
212B	QUANT DATA ANALYSIS	Y	47-071-200L	LEC	1		M	1:00- 3:50P	PUB AFF 1284	BRAND, J.E.	30	30	LG	4.0
		RESTRIC: SOCIOLOGY GRADUATE STUDENTS												
M213A	INTRO-DEMOG METHODS	Y	47-080-200L	LEC	1		F	1:30- 4:20P	HAINES 110	HEUVELINE, P.C.	20	30	LG	4.0
		RESTRIC: SOCIOLOGY GRADUATE STUDENTS												
217B	ETHNOGRAPHIC FLDWRK	Y	47-105-200L	SEM	1		T	2:00- 4:50P	HAINES 215	KLIGMAN, G.	15	30		4.0
		RESTRIC: SOCIOLOGY GRADUATE STUDENTS												
230B	ETHNCTY&RACE&NTNLSM	Y	47-179-200L	SEM	1		W	12:00- 2:50P	HAINES	BRUBAKER, W.R.	20	30	SO	4.0
		RESTRIC: SOCIOLOGY GRADUATE STUDENTS												
234	SOCIOL DEVELOPMENT	Y	47-204-200L	SEM	1		R	1:00- 3:50P	HAINES	AYALA, C.J.	15	30	SO	4.0
		RESTRIC: SOCIOLOGY GRADUATE STUDENTS												
236A	INTERNATL MIGRATION	Y	47-218-200L	LEC	1		F	9:00- 11:50A	HAINES	WALDINGER, R.	20	30	SO	4.0
		RESTRIC: SOCIOLOGY GRADUATE STUDENTS												
237	COMPRTV SOCIAL ANLY	Y	47-223-200L	SEM	1		R	5:00- 6:30P	HAINES 279	MANN, M.	30	30	SU	2.0
		RESTRIC: SOCIOLOGY GRADUATE STUDENTS												
244A	CONVRSTN ANALYSIS 1	Y	47-265-200L	LEC	1		W	1:00- 2:50P	HAINES A33	HERITAGE, J.	16	30	SO	6.0
		RESTRIC: GRADUATE STUDENTS												
245	CLT SOC-CLSCL&CNTMP	Y	-----	LEC	1		TBA			ROSSMAN, G.	20	30	SO	4.0
		RESTRIC: SOCIOLOGY GRADUATE STUDENTS												
256	DEMOGRAPHY	Y	47-336-200L	LEC	1		TBA			MARE, R.D.	20	30	SO	4.0
		RESTRIC: SOCIOLOGY GRADUATE STUDENTS												
261	ETHNIC MINORITIES	Y	47-366-200L	LEC	1		M	1:00- 3:50P	ROLFE 3115	ORTIZ, V.	15	30	SO	4.0
		RESTRIC: SOCIOLOGY GRADUATE STUDENTS												
M269B	RELATNSHP SCI FORUM	Y	47-417-200L	SEM	1		T	12:00- 1:20P	FRANZ 5461	PEPLAU, L.A.	5	30	SU	2.0
		SAME AS: EDUC M298B, PSYCH M237B RESTRIC: INSTRUCTOR CONSENT												
285C	SPCL TPCS-SOCIOLOGY	Y	47-510-200L	SEM	1		T	1:00- 3:50P	HAINES A78	MANN, M.	16	30	SO	4.0
		RESTRIC: SOCIOLOGY GRADUATE STUDENTS												
	Sociology 285C, seminar 1:													
289A	DATA ANALYSIS	Y	47-529-200L	LAB	1		R	3:30- 5:30P	HAINES A33	HERITAGE, J.	15	30	SU	2.0
		RESTRIC: INSTRUCTOR CONSENT												
M402	 EVAL-HEALTH SERVICE	Y	47-604-200L	LEC	1		MW	10:00- 11:50A	PUB HLT 41235	DAVIDSON, P.L.	5	30	LG	4.0
		RESTRIC: GRADUATE STUDENTS												

SPANISH AND PORTUGUESE

Portuguese

A per-unit Instructional Enhancement Fee is assessed on most L&S undergraduate nontutorial classes. See the Miscellaneous Fee Chart at <http://www.registrar.ucla.edu/fees/> for fee amounts. For more information, see the departmental FAQ at <http://www.spanport.ucla.edu/content/view/32/68/>.

2	ELEMENTARY PORTUGUESE	Y	50-008-200L	DIS	1		MTWR	1:00- 1:50P	HAINES A76		20	09	SO	4.0
M42	CIV-SPAIN&PORTUGAL	Y	-----	LEC	1		MW	1:00- 2:50P	BUNCHE 2209A	DAGENAIS, J.C.	16	06	SO	5.0
		SAME AS: SPAN M42												
		Y	350-126-201	DIS	1A		W	3:00- 3:50P	BUNCHE 3164		2			0.0
		Y	350-126-202	DIS	1B		W	4:00- 4:50P	ROLFE 3134		2			0.0
		Y	350-126-203	DIS	1C		TBA				2			0.0
		Y	350-126-204	DIS	1D		TBA				2			0.0
		Y	350-126-205	DIS	1E		TBA				2			0.0
		Y	350-126-206	DIS	1F		R	4:00- 4:50P	ROLFE 3135		2			0.0
		Y	350-126-207	DIS	1G		F	10:00- 10:50A	BUNCHE 3178		2			0.0
		Y	350-126-208	DIS	1H		F	11:00- 11:50A	BUNCHE 2156		2			0.0
M44	CIV SPAN AM&BRAZIL	Y	-----	LEC	1		MW	1:00- 2:50P	DODD 121		0	06	SO	5.0
		SAME AS: SPAN M44												
102A	INTENSVE PORTUGUESE	Y	50-313-200L	LEC	1		MW	12:00- 1:50P	ROYCE 166		18	09	SO	4.0
102B	INTENSVE PORTUGUESE	Y	50-314-200L	LEC	1		MWF	9:00- 10:50A	ROYCE 166		18	09	SO	4.0
		Y	50-314-201L	LEC	2		MF	12:00- 1:50P	HAINES A28		18	09	SO	4.0
105	ADV COMPOSITN&STYLE	Y	50-330-200L	LEC	1		TBA			CREUS, T.E.	20	30	SO	4.0
130A	BRAZIL LIT&IDENTITY	Y	50-464-200L	LEC	1		TR	3:00- 4:50P	HAINES A20	CREUS, T.E.	20	30	SO	4.0
202	MORPHOLGY&PHONOLOGY	Y	50-012-200L	LEC	1		TR	11:00- 12:50P	BUNCHE 3127	QUICOLI, A.C.	10	30	SO	4.0
		RESTRIC: GRADUATE STUDENTS												
256B	PORTUGUESE LINGSTCS	Y	50-355-200L	LEC	1		R	3:00- 5:50P	ROLFE 3131	QUICOLI, A.C.	10	30	SO	4.0
		RESTRIC: GRADUATE STUDENTS												
290	SPECIAL TOPICS	Y	50-540-200L	DIS	1		M	3:00- 5:50P	ROLFE 3131	JOHNSON, J.R.	10	30	SO	4.0
		RESTRIC: GRADUATE STUDENTS												

Portuguese 290, discussion 1:

Spanish

A per-unit Instructional Enhancement Fee is assessed on most L&S undergraduate nontutorial classes. See the Miscellaneous Fee Chart at <http://www.registrar.ucla.edu/fees/> for fee amounts. Students who have completed one or more years of high school Spanish must consult the Placement Guidelines for Lower Division Spanish to determine the course in which they should enroll. For more information, see the departmental FAQ at <http://www.spanport.ucla.edu/content/view/32/68/>.

1	ELEMENTARY SPANISH	Y	49-002-201L	DIS	1		MTWRF	9:00- 9:50A	ROLFE 3105		25	09	SO	4.0
		Y	49-002-202L	DIS	2		MTWRF	10:00- 10:50A	ROLFE 3105		25	09	SO	4.0
		Y	49-002-203L	DIS	3		MTWRF	11:00- 11:50A	ROLFE 3105		25	09	SO	4.0

CATALOG NUMBER	COURSE TITLE	ENF REQ	IM	ID NUMBER	CLS TYP	SEC	FEE	DAYS	TIME	BUILDING/ ROOM	INSTRUCTOR	ENRL CAP	XC	CR TP	UNITS
2	ELEMENTARY SPANISH	Y		49-008-2011	DIS	1		MTWRF	8:00- 8:50A	PUB AFF 1323		25	09	SO	4.0
		Y		49-008-202L	DIS	2		MTWRF	9:00- 9:50A	PUB AFF 1323		25	09	SO	4.0
		Y		49-008-203L	DIS	3		MTWRF	10:00- 10:50A	PUB AFF 1323		25	09	SO	4.0
		Y		49-008-204L	DIS	4		MTWRF	11:00- 11:50A	PUB AFF 1323		25	09	SO	4.0
		Y		49-008-205L	DIS	5		MTWRF	12:00- 12:50P	PUB AFF 1323		25	09	SO	4.0
3	ELEMENTARY SPANISH	Y		49-010-2011	DIS	1		MTWRF	8:00- 8:50A	PUB AFF 1264		25	09	SO	4.0
		Y		49-010-202L	DIS	2		MTWRF	9:00- 9:50A	PUB AFF 1264		25	09	SO	4.0
		Y		49-010-203L	DIS	3		MTWRF	10:00- 10:50A	PUB AFF 1264		25	09	SO	4.0
		Y		49-010-204L	DIS	4		MTWRF	11:00- 11:50A	PUB AFF 1264		25	09	SO	4.0
		Y		49-010-205L	DIS	5		MTWRF	12:00- 12:50P	PUB AFF 1264	BEDERMAN, S.M.	25	09	SO	4.0
4	INTERMEDIATE SPAN	Y		49-010-206L	DIS	6		MTWRF	1:00- 1:50P	PUB AFF 1264	BEDERMAN, S.M.	25	09	SO	4.0
		Y		49-012-201L	DIS	1		TWRF	9:00- 9:50A	PUB AFF 1284		25	09	SO	4.0
		Y		49-012-202L	DIS	2		TWRF	10:00- 10:50A	PUB AFF 1284		25	09	SO	4.0
		Y		49-012-203L	DIS	3		TWRF	11:00- 11:50A	PUB AFF 1284		25	09	SO	4.0
		Y		49-014-201L	DIS	1		TWRF	9:00- 9:50A	PUB AFF 1329		25	09	SO	4.0
5	INTERMEDIATE SPAN	Y		49-014-202L	DIS	2		TWRF	10:00- 10:50A	PUB AFF 1329		25	09	SO	4.0
		Y		49-014-203L	DIS	3		TWRF	11:00- 11:50A	PUB AFF 1329		25	09	SO	4.0
		Y		49-014-204L	DIS	4		TWRF	12:00- 12:50P	PUB AFF 1329		25	09	SO	4.0
		Y		49-015-201L	DIS	1		TWRF	9:00- 9:50A	PUB AFF 1270	DE LA TORRE, L.	25	09	SO	4.0
		Y		49-015-202L	DIS	2		TWRF	10:00- 10:50A	PUB AFF 1270		25	09	SO	4.0
8B	SPAN CONVERSATION	Y		49-015-203L	DIS	3		TWRF	11:00- 11:50A	PUB AFF 1270	DE LA TORRE, L.	25	09	SO	4.0
		Y		49-022-200L	DIS	1		TR	4:00- 5:15P	ROLFE 3115	VALENZUELA, N.	10	30	SO	2.0
		Y		49-075-201L	LEC	1		MWF	9:00- 9:50A	ROLFE 3115	SITNISKY-COLE, C.	15	30	SO	4.0
25	ADV CNVRSTN&COMPSTN	Y		49-075-202L	LEC	2		MWF	10:00- 10:50A	ROLFE 3115	SITNISKY-COLE, C.	15	30	SO	4.0
		Y		49-075-204L	LEC	4		MWF	12:00- 12:50P	ROLFE 3114	FORTTES, C.A.	15	30	SO	4.0
		Y		49-075-205L	LEC	5		MWF	1:00- 1:50P	ROLFE 3114	FORTTES, C.A.	15	30	SO	4.0
27	COMP-SPANISH SPKRS	Y		49-062-201L	LEC	2		MWF	11:00- 11:50A	ROLFE 3112		15	30	SO	4.0
		Y		49-062-201L	LEC	1		MW	1:00- 2:50P	BUNCHE 2209A	DAGENAIS, J.C.	144	06	SO	5.0
M42	CIV-SPAIN&PORTUGAL	Y		49-085-201	DIS	1A		W	3:00- 3:50P	BUNCHE 3164		18			0.0
		Y		349-085-202	DIS	1B		W	4:00- 4:50P	ROLFE 3134		18			0.0
		Y		349-085-203	DIS	1C		TBA				18			0.0
		Y		349-085-204	DIS	1D		TBA				18			0.0
		Y		349-085-205	DIS	1E		TBA				18			0.0
		Y		349-085-206	DIS	1F		R	4:00- 4:50P	ROLFE 3135		18			0.0
		Y		349-085-207	DIS	1G		F	10:00- 10:50A	BUNCHE 3178		18			0.0
		Y		349-085-208	DIS	1H		F	11:00- 11:50A	BUNCHE 2156		18			0.0
M44	CIV SPAN AM&BRAZIL	Y		49-088-200L	LEC	1		MW	1:00- 2:50P	DODD 121		150	06	SO	5.0
		Y		49-308-200L	LEC	1		TR	11:00- 12:50P	BUNCHE 3156		40	13	SO	4.0
100B	SYNTAX	Y		49-313-200L	LEC	1		MWF	11:00- 12:50P	HUMANTS A48	AYMAMI, E.	20	30	SO	4.0
102A	CATALAN LANGUAGE I	Y		49-415-200L	LEC	1		TR	11:00- 12:50P	BUNCHE 3178	BERGERO, A.J.	30	13	SO	4.0
119	STRCT-LITERARY WORK	Y		49-421-200L	LEC	1		MW	3:00- 4:50P	ROYCE 362		120	08	SO	4.0
120	HISTORY OF LIT	Y		49-481-200L	LEC	1		MW	11:00- 12:50P	ROLFE 3134		30	04	SO	4.0
130	MEDIA&INTRDISC STDS	Y		49-690-200L	SEM	1		TR	11:00- 12:15P	BUNCHE 2173	FALCE-ROBINSON, J.	10	30	SO	5.0
M165SL	SPANISH-COMMUNITY	Y		49-720-200L	LEC	1		TR	3:00- 4:50P	BUNCHE 3178		30	30	SO	4.0
170	MEDIA&INTRDISC STDS	Y		49-823-200L	TUT	1		VAR			WEST, V.A.	0	30	SO	2.0
187B	COMMUNITY&CULTURE 2	Y		49-823-201L	TUT	2		VAR			TORRECILLA, J.	0	30	SO	2.0
191A	HISPANIC LIT&LING	Y		49-847-200L	SEM	1		TR	1:00- 2:50P	BUNCHE 2178		30	30	SO	4.0
	Spanish 191A, seminar 1:	Y		49-847-202L	SEM	3		TR	1:00- 2:50P	ROLFE 3105	RODRIGUEZ, J.N.	30	30	SO	4.0
	Spanish 191A, seminar 3:	Y		49-847-203L	SEM	4		TBA			PLANN, S.J.	5	30	SO	4.0
	Spanish 191A, seminar 4:	Y		49-028-200L	LEC	1		TR	1:00- 2:50P	ROLFE 3131	PARODI-LEWIN, C.	10	30	SO	4.0
204A	GNRTV SYNTAX&SMNCTS	Y		49-134-200L	LEC	1		W	3:00- 5:50P	ROLFE 3127		10	30	SO	4.0
222	MDVL EPIC&NRTV POET	Y		49-165-200L	LEC	1		TR	1:00- 2:50P	PUB AFF 2292	FUCHS, B.	10	30	SO	4.0
226	PROSE OF GOLDEN AGE	Y		49-241-200L	LEC	1		R	3:00- 5:50P	ROLFE 3119	BERGERO, A.J.	10	30	SO	4.0
240	MODERN SPAN-AM LIT	Y		49-246-200L	LEC	1		M	3:00- 5:50P	ROLFE 4330	CORTINEZ, V.	10	30	SO	4.0
241A	CNTM SPN-AM SHT STR	Y		49-259-200L	LEC	1		W	12:00- 2:50P	ROLFE 3127	CLAYTON, M.A.	10	30	SO	4.0
243A	CONTMP SPAN-AM POET	Y		49-281-200L	LEC	1		T	12:00- 2:50P	ROLFE 3119	CALDERON, H.V.	10	30	SO	4.0
247	CHICANO LITERATURE	Y		49-340-200L	LEC	1		T	3:00- 5:50P	ROLFE 3106	PARODI-LEWIN, C.	10	30	SO	4.0
256B	SPANISH LINGUISTICS	Y		49-486-200L	DIS	1		W	12:00- 2:50P	ROLFE 3118		10	30	SO	4.0
280A	CONTEMP SPAN-AM LIT	Y		49-530-200L	LEC	1		R	3:00- 5:50P	ROLFE 3118		10	30	SO	4.0
290	SPECIAL TOPICS	Y		49-530-201L	LEC	2		T	3:00- 5:50P	ROLFE 3118		10	30	SO	4.0
291B	COLONIAL STUDIES	Y		49-547-200L	RGF	1		R	5:00- 6:50P	ROLFE 3127	PARODI-LEWIN, C.	10	30	SO	2.0

STATISTICS

A per-unit Instructional Enhancement Fee is assessed on most L&S undergraduate nontutorial classes. See the Miscellaneous Fee Chart at <http://www.registrar.ucla.edu/fees/> for fee amounts.

10	INTRO-STAT REASON	Y		263-030-201	DIS	1A		T	8:00- 8:50A	BUNCHE 9413	ALMOHALWAS, A.M.	160	02	SO	5.0		
		Y		263-030-202	DIS	1B		T	9:00- 9:50A	BOELTER 9413		40			0.0		
		Y		263-030-203	DIS	1C		T	10:00- 10:50A	BOELTER 9413		40			0.0		
		Y		263-030-204	DIS	1D		T	11:00- 11:50A	BOELTER 9413		40			0.0		
		Y		263-030-211	DIS	2A		T	12:00- 12:50P	BOELTER 9413		40			0.0		
		Y		263-030-212	DIS	2B		T	1:00- 1:50P	BOELTER 9413		40			0.0		
		Y		263-030-213	DIS	2C		T	2:00- 2:50P	BOELTER 9413		40			0.0		
		Y		263-030-214	DIS	2D		T	3:00- 3:50P	BOELTER 9413		40			0.0		
				Y		1220B	LEC	2		MWF	8:00- 8:50A	KNSY PV 1220B	LEW, V.	160	01	SO	5.0
				Y		9413	DIS	2A		T	12:00- 12:50P	BOELTER 9413		40			0.0
				Y		9413	DIS	2B		T	1:00- 1:50P	BOELTER 9413		40			0.0

CATALOG NUMBER	COURSE TITLE	ENF REQ	IM ID NUMBER	CLS TYP	SEC	FEE	DAYS	TIME	BUILDING/ ROOM	INSTRUCTOR	ENRL CAP	XC	CR TP	UNITS	
		Y	-----	LEC	3		MWF	12:00- 12:50P	KNSY PV 1220B	ALMOHALWAS, A.M.	160	05	SO	5.0	
		Y	263-030-221	DIS	3A		T	12:00- 12:50P	MS 5128		40			0.0	
		Y	263-030-222	DIS	3B		T	1:00- 1:50P	MS 5128		40			0.0	
		Y	263-030-223	DIS	3C		T	2:00- 2:50P	MS 5128		40			0.0	
		Y	263-030-224	DIS	3D		T	3:00- 3:50P	MS 5128		40			0.0	
13	STATS-LIFE&HLTH SCI	Y	-----	LEC	1		MWF	9:00- 9:50A	BUNCHE 2209A	DINOV, I.D.	160	02	SO	5.0	
		Y	263-040-201	DIS	1A		T	8:00- 8:50A	MS 5128		40			0.0	
		Y	263-040-202	DIS	1B		T	9:00- 9:50A	MS 5128		40			0.0	
		Y	263-040-203	DIS	1C		T	10:00- 10:50A	MS 5128		40			0.0	
		Y	263-040-204	DIS	1D		T	11:00- 11:50A	MS 5128		40			0.0	
100A	INTRODCTN-PROBABLY	Y	-----	LEC	1		W	1:00- 1:50P	WG YOUNG 2200	SANCHEZ, J.	70	06	SO	4.0	
		Y	63-303-201L	DIS	1A		R	1:00- 1:50P	FRANZ 2258A		70			0.0	
100B	INTRO-MATH STATS	Y	-----	LEC	1		TBA			WU, Y.	35	20	SO	4.0	
		Y	63-304-201L	DIS	1A		R	9:00- 9:50A	BOELTER 5440		35			0.0	
		Y	-----	LEC	2		MWF	3:00- 3:50P	HUMANTS 169	CHRISTOU, N.	80	30	SO	4.0	
		Y	63-304-211L	DIS	2A		TBA				80			0.0	
		Y	-----	LEC	3		MWF	12:00- 12:50P	FRANZ 1260	WU, Y.	0	05	SO	4.0	
		Y	63-304-221L	DIS	3A		TBA				0			0.0	
101A	DSGN&ANLY-EXPERIMNT	Y	-----	LEC	1		TBA			ESFANDIARI, M.M.	40	20	SO	4.0	
		Y	63-310-201L	DIS	1A		TBA				40			0.0	
101B	INT DATA ANALY REGR	Y	-----	LEC	1		MW	8:30- 9:45A	FRANZ 2258A	GOULD, R.L.	70	01	SO	4.0	
		Y	263-311-201	DIS	1A		T	4:00- 4:50P	BOELTER 9413		35			0.0	
		Y	263-311-202	DIS	1B		R	4:00- 4:50P	BOELTER 9413		35			0.0	
102B	INTRO CMPPTN&OPTZTN	Y	-----	LEC	1		MWF	1:00- 1:50P	DODD 175	SANCHEZ, J.	35	06	SO	4.0	
		Y	63-314-201L	DIS	1A		T	1:00- 1:50P	BUNCHE 3211		35			0.0	
105	STATS-ENGINEERS	Y	-----	LEC	1		MWF	12:00- 12:50P	FRANZ 2258A	XU, H.	65	05	SO	4.0	
		Y	63-330-201L	DIS	1A		TBA				65			0.0	
112	STATISTICAL METHODS	Y	-----	LEC	1		MWF	11:00- 11:50A	DODD 175	CETINKAYA, M.	70	04	LG	5.0	
		Y	263-372-201	DIS	1A		W	12:00- 12:50P	BUNCHE 3170		35			0.0	
		Y	263-372-202	DIS	1B		W	1:00- 1:50P	ROYCE 160		35			0.0	
140SL	STATS CONSULTING	Y	63-541-200L	LEC	1		W	8:00- 9:50A	MS 5203	LEW, V.	30	30		4.0	
141SL	STATS CONSULTING	Y	63-546-200L	SEM	1		M	8:00- 9:50A	MS 5203	GOULD, R.L.	30	30	LG	4.0	
C151	EXPERIMENTAL DESIGN	Y	63-606-200L	LEC	1		TBA			XU, H.	40	20	SO	4.0	
M154	MEASUREMENTS&ITS APPS	Y	63-624-200L	LEC	1		TR	9:30- 10:45A	FRANZ 2288	BENTLER, P.M.	40	30	SO	4.0	
			SAME AS: PSYCH M144												
C155	APPLIED SAMPLING	Y	63-630-200L	LEC	1		MW	10:00- 10:50A	MS 5128	COCHRAN, S.D.	40	03	SO	4.0	
C173	APPLIED GEOSTATS	Y	63-738-200L	LEC	1		MWF	1:00- 1:50P	ROYCE 164	CHRISTOU, N.	5	30	SO	4.0	
186	CAREER IN STATISTICS	Y	63-786-200L	SEM	1		R	5:00- 5:50P	MS 5128	GOULD, R.L.	20	30	PN	1.0	
200B	THEORETICAL STATS	Y	63-005-200L	LEC	1		MWF	2:00- 2:50P	ROYCE 156	WU, Y.	50	30	SO	4.0	
			RESTRICT: GRADUATE STUDENTS												
201B	REGRESSION ANALYSIS	Y	63-008-200L	LEC	1		MW	3:00- 4:20P	MS 5128	PAIK SCHOENBERG, F	25	08	SO	4.0	
			RESTRICT: GRADUATE STUDENTS												
202B	MTRX ALGBRA&OPTMZTN	Y	63-016-200L	LEC	1		MW	11:00- 12:20P	MS 5128	DE LEEUW, J.	20	30	SO	4.0	
			RESTRICT: GRADUATE STUDENTS												
C225	EXPERIMENTAL DESIGN	Y	63-150-200L	LEC	1		TBA			XU, H.	10	20	SO	4.0	
M232A	MODLNG&LEARN-VISION	Y	63-192-200L	LEC	1		MW	1:00- 2:50P	MS 5128	ZHU, S.	15	06	SO	4.0	
			SAME AS: COM SCI M266A												
			RESTRICT: GRADUATE STUDENTS												
M237	DATA & MEDIA ARTS	Y	63-222-200L	STU	1		F	2:00- 4:50P	BROAD 5240	VESNA, V.	5	30	LG	4.0	
			RESTRICT: GRADUATE STUDENTS												
238	VISION-BAYSN INFRNC	Y	63-228-200L	LEC	1		MW	12:00- 1:20P	BOELTER 5514	YUILLE, A.L.	10	30	SO	4.0	
			RESTRICT: GRADUATE STUDENTS												
M242	MULT ANLY&LATENT VR	Y	63-252-200L	LEC	1		TR	12:30- 1:45P	FRANZ 3534	BENTLER, P.M.	5	30	SO	4.0	
			SAME AS: POL SCI M208D, PSYCH M257												
			RESTRICT: GRADUATE STUDENTS												
C273	APPLIED GEOSTATS	Y	63-438-200L	LEC	1		MWF	1:00- 1:50P	ROYCE 164	CHRISTOU, N.	25	30	SO	4.0	
			RESTRICT: GRADUATE STUDENTS												
285	COMPUTING-STATISTICS	Y	63-511-200L	SEM	1		MW	5:00- 6:50P	BOELTER 9413	LEW, V.	10	30	SU	2.0-4.0	
290	CURRENT LIT-STATS	Y	63-540-200L	SEM	1		T	3:00- 3:50P	MS 6229	ZHU, S.	50	30	SU	2.0	
			RESTRICT: GRADUATE STUDENTS												
291SL	STATISTICAL CONSLTNG	Y	63-547-200L	RGP	1		MW	3:30- 4:50P	BOELTER 9413	ESFANDIARI, M.M.	15	30	SO	4.0	
			RESTRICT: GRADUATE STUDENTS												
495B	TCHNG COLLEGE STATS	Y	63-792-200L	SEM	1		M	11:00- 11:50A	BOELTER 9413	GOULD, R.L.	0	30	SU	2.0	
			RESTRICT: GRADUATE STUDENTS												

THEATER

For information on courses open to undergraduate nonmajor students, see <http://www.tft.ucla.edu/courses/tht/>.

1B	DANCE-MUSIC THEATER	N	56-002-200L	STU	1		MW	10:30- 11:50A	MCGWN E 101	GUNN, F.N.	25	30	LG	1.0	
			RESTRICT: INSTRUCTOR CONSENT												
		N	56-002-201L	STU	2		MW	12:00- 1:20P	MCGWN E 101	GUNN, F.N.	25	30	LG	1.0	
			RESTRICT: INSTRUCTOR CONSENT												
11	THTR INTERPRETATION	N	56-033-200L	LEC	1		MW	4:30- 5:50P	PUB AFF 2270		68	30	LG	5.0	
			RESTRICT: INSTRUCTOR CONSENT												
14B	INTRO TO DESIGN	N	-----	LEC	1		TR	12:00- 1:20P	MACGOWN	ROSE, R.S.	68	30	LG	5.0	
			RESTRICT: INSTRUCTOR CONSENT												
		N	356-063-201	STU	1A		MW	1:00- 3:50P	MACGOWN 1220		12			0.0	
			RESTRICT: INSTRUCTOR CONSENT												
		N	356-063-202	STU	1B		MW	1:00- 3:50P	MACGOWN 1220		12			0.0	
			RESTRICT: INSTRUCTOR CONSENT												
		N	356-063-203	STU	1C		MW	1:00- 3:50P	MACGOWN 2204B		12			0.0	
			RESTRICT: INSTRUCTOR CONSENT												
		N	356-063-204	STU	1D		T	2:30- 4:50P	MACGOWN 1220		12			0.0	
			RESTRICT: INSTRUCTOR CONSENT												
		N	356-063-205	STU	1E		T	2:30- 4:50P	MACGOWN 1220		12			0.0	
			RESTRICT: INSTRUCTOR CONSENT												
		N	356-063-206	STU	1F		TR	2:30- 5:20P	MACGOWN 2204B		12			0.0	
			RESTRICT: INSTRUCTOR CONSENT												
		N	356-063-207	STU	1G		R	2:30- 4:50P	MACGOWN 1220		12			0.0	
			RESTRICT: INSTRUCTOR CONSENT												
		N	356-063-208	STU	1H		R	2:30- 4:50P	MACGOWN 1220		12			0.0	
			RESTRICT: INSTRUCTOR CONSENT												

CATALOG NUMBER	COURSE TITLE	ENF REQ	IM ID NUMBER	CLS TYP	SEC	FEE	DAYS	TIME	BUILDING/ ROOM	INSTRUCTOR	ENRL CAP	XC	CR TP	UNITS
		N	356-063-209	STU	1I		MW	9:00- 11:50A	MACGOWN 2204B		12			0.0
		RESTRICT: INSTRUCTOR CONSENT												
		N	356-063-210	STU	1J		MW	1:00- 3:50P	MACGOWN	ARMSTRONG, A.M.	2			0.0
		RESTRICT: INSTRUCTOR CONSENT												
15	INTRO TO DIRECTING	N	56-066-200L	LEC	1		MW	3:00- 5:50P	MACGOWN 2330	KITE, B.E.	25	30	LG	4.0
		RESTRICT: INSTRUCTOR CONSENT												
	For Theater 20, the department will cancel your enrollment if you do not attend the first two class meetings.													
20	ACTING FUNDAMENTALS	N	56-076-200L	STU	1		TR	9:00- 10:50A	MACGOWN 1154	SHAPIRO, M.	20	30	SO	4.0
		N	56-076-201L	STU	2		TR	9:00- 10:50A	MCGWN E 101	SHAPIRO, M.	20	30	SO	4.0
		N	56-076-202L	STU	3		TR	11:00- 12:50P	MACGOWN 1154	SHAPIRO, M.	20	30	SO	4.0
		N	56-076-203L	STU	4		TR	1:00- 2:50P	MACGOWN 1154	SHAPIRO, M.	20	30	SO	4.0
		N	56-076-204L	STU	5		TR	3:00- 4:50P	MACGOWN 1154	SHAPIRO, M.	20	30	SO	4.0
25B	MOVEMENT&COMBAT I	N	56-078-200L	STU	1		MW	10:30- 11:50A	MACGOWN 1350	MONAGHAN, E.J.	30	30	LG	1.0
		RESTRICT: INSTRUCTOR CONSENT												
27	VAUDVL&STANDUP CMDY	N	56-083-200L	STU	1		TBA			ORTH, T.J.	20	30	SO	2.0
		RESTRICT: INSTRUCTOR CONSENT												
	For Theater 30, the department will cancel your enrollment if you do not attend the first two class meetings.													
30	DRAMATIC WRITING	N	56-091-200L	STU	1		W	3:00- 5:50P	DODD 178		20	30	LG	1.0-4.0
	Theater 30, studio 1:													
		N	56-091-201L	STU	2		F	12:00- 2:50P	BUNCHE 3117		20	30	LG	1.0-4.0
	Theater 30, studio 2:													
34B	DANCE-MUSICAL I	N	56-098-200L	STU	1		MW	1:30- 2:50P	MCGWN E 101	SCHOYEN, B.	25	30	LG	1.0
		RESTRICT: INSTRUCTOR CONSENT												
35B	SINGING-MUSICAL I	N	56-108-200L	STU	1		MW	4:30- 5:50P	MACGOWN 1154	MANN, J.L.	25	30	LG	1.0
		RESTRICT: INSTRUCTOR CONSENT												
50	THEATER PRODUCTION	N	56-161-201L	LAB	1		MW	1:00- 3:50P	MACGOWN 1220		3	30	LG	1.0-2.0
	Theater 50, lab 1:													
		N	56-161-202L	LAB	2		TR	1:00- 3:50P	MACGOWN 1220		3	30	LG	1.0-2.0
	Theater 50, lab 2:													
		N	56-161-203L	LAB	3		F	9:00- 11:50A	MACGOWN 1220		3	30	LG	1.0-2.0
	Theater 50, lab 3:													
		N	56-161-204L	LAB	4		VAR			IONAZZI, D.A.	20	30	LG	1.0-2.0
	RESTRICT: INSTRUCTOR CONSENT													
	Theater 50, lab 4:													
		N	56-161-205L	LAB	5		VAR				4	30	LG	1.0-2.0
	RESTRICT: INSTRUCTOR CONSENT													
	Theater 50, lab 5:													
		N	56-161-206L	LAB	6		VAR			IONAZZI, D.A.	10	30	LG	1.0-2.0
	RESTRICT: INSTRUCTOR CONSENT													
	Theater 50, lab 6:													
		N	56-161-207L	LAB	7		VAR			IONAZZI, D.A.	4	30	LG	1.0-2.0
	RESTRICT: INSTRUCTOR CONSENT													
	Theater 50, lab 7:													
101B	THEATRICAL PAST	N	-----	LEC	1		F	11:00- 1:50P	PERLOFF 1102		115	30	LG	5.0
		RESTRICT: THEATER, THEATER ARTS MAJORS												
		N	356-302-201	DIS	1A		T	9:00- 9:50A	PUB AFF 2319		20			0.0
		N	356-302-202	DIS	1B		T	11:00- 11:50A	BUNCHE 2160		20			0.0
		N	356-302-203	DIS	1C		W	9:00- 9:50A	BUNCHE 3170		20			0.0
		N	356-302-204	DIS	1D		W	9:00- 9:50A	BUNCHE 3164		20			0.0
		N	356-302-205	DIS	1E		T	9:00- 9:50A	BUNCHE 1265		16			0.0
		N	356-302-206	DIS	1F		W	9:00- 9:50A	PUB AFF 2292		16			0.0
102A	THEATER OF JAPAN	N	56-311-200L	LEC	1		R	1:00- 3:50P	MACGOWN		0	30	LG	5.0
102B	THTR-SOUTHEAST ASIA	N	56-316-200L	LEC	1		TR	11:00- 12:20P	MACGOWN 2310B	HARTER, P.M.	15	30	LG	5.0
M103G	CONTMP CHICANO THTR	N	56-322-200L	LEC	1		R	9:00- 11:50A	MACGOWN 1330	VALENZUELA, J.L.	50	30	LG	5.0
	SAME AS: CHICANO M103G													
110	HIST-AMER MUSICAL	N	56-361-200L	LEC	1		TR	4:00- 5:50P	DODD 121	GARDNER, G.A.	150	30	LG	5.0
115A	ACTING I	N	56-413-200L	STU	1		TBA			MORELAND, J.E.	20	30	LG	4.0
		RESTRICT: INSTRUCTOR CONSENT												
		N	56-413-201L	STU	2		TBA			FOX, M.E.	20	30	LG	4.0
		RESTRICT: INSTRUCTOR CONSENT												
		N	56-413-202L	STU	3		TBA			FOX, M.E.	20	30	LG	4.0
		RESTRICT: INSTRUCTOR CONSENT												
116B	ACTING II	N	56-422-200L	STU	1		MW	9:00- 11:50A	MACGOWN	SHAWHAN, A.	20	30	LG	4.0
		RESTRICT: INSTRUCTOR CONSENT												
		N	56-422-201L	STU	2		MW	9:00- 11:50A	MACGOWN	SHAWHAN, A.	20	30	LG	4.0
		RESTRICT: INSTRUCTOR CONSENT												
118A	CREATIVE DRAMATICS	N	56-428-200L	LEC	1		TR	3:00- 4:20P	MACGOWN 2330	HARTER, P.M.	20	30	SO	4.0
118B	ADV CREATV DRAMATCS	N	56-432-200L	LEC	1		TBA			HARTER, P.M.	15	30	SO	2.0-4.0
120B	ACTING&PRFRMNC-FILM	N	56-446-200L	LEC	1		TR	4:00- 6:50P	HAINES 39	SHUSHTARI, P.J.	175	30	LG	5.0
121	ACTING WORKSHOP	N	56-453-201L	STU	1		MW	3:00- 5:50P	MACGOWN 2330	KITE, B.E.	20	30	SO	2.0
		RESTRICT: INSTRUCTOR CONSENT												
		N	56-453-202L	STU	2		MW	9:00- 11:50A	MACGOWN 1340	VALENZUELA, J.L.	20	30	SO	2.0
		RESTRICT: INSTRUCTOR CONSENT												
		N	56-453-203L	STU	3		MW	3:00- 5:50P	MACGOWN 1330	MCLAIN, M.S.	20	30	SO	2.0
		RESTRICT: INSTRUCTOR CONSENT												
124B	VOICE&SPEECH II	N	56-467-200L	STU	1		TR	4:30- 5:50P	MCGWN E 101	CABOT, A.	20	30	LG	1.0
		RESTRICT: INSTRUCTOR CONSENT												
		N	56-467-201L	STU	2		MW	9:00- 10:20A	MACGOWN 1154	CABOT, A.	20	30	LG	1.0
		RESTRICT: INSTRUCTOR CONSENT												
124E	VOICE&SPEECH III	N	56-450-200L	STU	1		TR	9:00- 10:20A	MACGOWN 1340	WAGAR, P.M.	20	30	LG	1.0
		RESTRICT: INSTRUCTOR CONSENT												
125B	MOVEMENT&COMBAT II	N	56-472-200L	STU	1		TR	10:30- 11:50A	MACGOWN 1350	ORTH, T.J.	35	30	LG	1.0
		RESTRICT: INSTRUCTOR CONSENT												
125E	MOVEMENT&COMBAT III	N	56-489-200L	STU	1		TR	12:00- 1:20P	MACGOWN 1350	SANTO, J.E.	35	30	LG	1.0
		RESTRICT: INSTRUCTOR CONSENT												
126B	ACTING III	N	56-475-200L	STU	1		MW	9:00- 11:50A	MACGOWN 2330	OLIVIERI, J.M.	20	30	LG	4.0
		RESTRICT: INSTRUCTOR CONSENT												
		N	56-475-201L	STU	2		TR	9:00- 11:50A	MACGOWN 2330	OLIVIERI, J.M.	20	30	LG	4.0
		RESTRICT: INSTRUCTOR CONSENT												
134B	DANCE-MUSICAL II	N	56-504-200L	STU	1		MW	4:30- 5:50P	MACGOWN 1350	DALLY, L.M.	20	30	LG	1.0
		RESTRICT: INSTRUCTOR CONSENT												

CATALOG NUMBER	COURSE TITLE	ENF REQ	IM ID NUMBER	CLS TYP	SEC	FEE	DAYS	TIME	BUILDING/ ROOM	INSTRUCTOR	ENRL CAP	XC	CR TP	UNITS
134E	DANCE-MUSICAL III	N	56-510-200L	STU	1		MW	3:00- 4:20P	MACGOWN 1350	DALLY, L.M.	20	30	LG	1.0
				RESTRICT: INSTRUCTOR CONSENT										
135B	SINGING-MUSICAL II	N	56-524-200L	STU	1		TR	10:30- 11:50A	MCGWN E 102	MANN, J.L.	20	30	LG	1.0
				RESTRICT: INSTRUCTOR CONSENT										
135E	SINGING-MUSICAL III	N	56-527-200L	STU	1		F	10:00- 12:50P	MCGWN E 102	MANN, J.L.	20	30	LG	1.0
				RESTRICT: INSTRUCTOR CONSENT										
	For Theater C146B, the first class meeting is Thursday, January 6, 2011, in 1222 Public Affairs Building.													
C146B	ENTERTAINMNT DESIGN	N	56-575-200L	LEC	1		R	4:00- 6:50P	PUB AFF 1222	VAUGHN, B.	75	30	LG	4.0
				RESTRICT: INSTRUCTOR CONSENT										
150	THEATER PRODUCTION	N	56-611-201L	LAB	1		MW	1:00- 3:50P	MACGOWN 1220		3	30	LG	1.0-2.0
	Theater 150, lab 1:													
	Theater 150, lab 2:	N	56-611-202L	LAB	2		TR	1:00- 3:50P	MACGOWN 1220		3	30	LG	1.0-2.0
	Theater 150, lab 3:	N	56-611-203L	LAB	3		F	9:00- 11:50A	MACGOWN 1220		3	30	LG	1.0-2.0
	Theater 150, lab 4:	N	56-611-204L	LAB	4		VAR			IONAZZI, D.A.	20	30	LG	1.0-2.0
				RESTRICT: INSTRUCTOR CONSENT										
	Theater 150, lab 5:	N	56-611-205L	LAB	5		VAR				4	30	LG	1.0-2.0
				RESTRICT: INSTRUCTOR CONSENT										
	Theater 150, lab 6:	N	56-611-206L	LAB	6		VAR			IONAZZI, D.A.	10	30	LG	1.0-2.0
				RESTRICT: INSTRUCTOR CONSENT										
	Theater 150, lab 7:	N	56-611-207L	LAB	7		VAR			IONAZZI, D.A.	4	30	LG	1.0-2.0
				RESTRICT: INSTRUCTOR CONSENT										
	Theater 150, lab 9:	N	56-611-209L	LAB	9		VAR			IONAZZI, D.A.	30	30	LG	1.0-2.0
				RESTRICT: INSTRUCTOR CONSENT										
C157B	COSTUME CONSTRCTION	N	56-673-200L	STU	1		S	9:00- 1:00P	MACGOWN 2204B	GIRARD, P.E.	20	30	SO	2.0
				RESTRICT: INSTRUCTOR CONSENT										
171A	ADV THEATER LAB	N	56-684-200L	LAB	1		VAR			MCLAIN, M.S.	40	30	SO	1.0-4.0
				RESTRICT: INSTRUCTOR CONSENT										
		N	56-684-201L	LAB	2		VAR			HACKETT, M.J.	30	30	SO	1.0-4.0
				RESTRICT: INSTRUCTOR CONSENT										
171B	ADV THEATER LAB	N	56-685-200L	LAB	1		VAR			IONAZZI, D.A.	20	30	SO	1.0-4.0
				RESTRICT: INSTRUCTOR CONSENT										
		N	56-685-201L	LAB	2		VAR			ARMSTRONG, A.M.	3	30	SO	1.0-4.0
				RESTRICT: INSTRUCTOR CONSENT										
172	PRODUCTION PRACTICE	N	56-688-200L	STU	1		VAR			ARMSTRONG, A.M.	10	30	LG	1.0-8.0
				RESTRICT: INSTRUCTOR CONSENT										
		N	56-688-201L	STU	2		VAR			JAMPOLIS, N.P.	5	30	LG	1.0-8.0
				RESTRICT: INSTRUCTOR CONSENT										
173A	DESIGN ASGNMNT-ASST	N	56-694-200L	STU	1		VAR			ROSE, R.S.	15	30	LG	2.0
				RESTRICT: INSTRUCTOR CONSENT										
		N	56-694-201L	STU	2		VAR			ARMSTRONG, A.M.	15	30	LG	2.0
				RESTRICT: INSTRUCTOR CONSENT										
173B	PRDCTN DSGN ASGNMNT	N	56-695-200L	STU	1		VAR			ROSE, R.S.	15	30	LG	2.0
				RESTRICT: INSTRUCTOR CONSENT										
		N	56-695-201L	STU	2		VAR			ARMSTRONG, A.M.	15	30	LG	2.0
				RESTRICT: INSTRUCTOR CONSENT										
174A	STAGE MANAGNG TCHNQ	N	56-699-200L	STU	1		M	10:00- 11:50A	MACGOWN 2310C	HANRAHAN, E.A.	10	30	LG	2.0
				RESTRICT: INSTRUCTOR CONSENT										
174B	PROJECT-STAGE MGMT	N	56-702-200L	STU	1		VAR			IONAZZI, D.A.	15	30	LG	3.0
				RESTRICT: INSTRUCTOR CONSENT										
174C	PROJECT-STAGE MGMT	N	56-703-200L	STU	1		VAR			IONAZZI, D.A.	20	30	LG	4.0
				RESTRICT: INSTRUCTOR CONSENT										
M178	FILM&TV ACTNG WKSHP	N	56-715-200L	LAB	1		TR	1:00- 3:50P	MELNITZ 1451B	SALVI, D.N.	20	30	LG	2.0
				SAME AS: FILM TV M177										
				RESTRICT: INSTRUCTOR CONSENT										
220	GRADUATE FORUM	N	56-180-200L	SEM	1		T	12:00- 1:50P	MACGOWN 2310C	SORGENFREI, C.	15	30	SU	1.0-2.0
				RESTRICT: INSTRUCTOR CONSENT										
221	INTRO-PERF STUDIES	N	56-125-200L	SEM	1		R	1:00- 3:50P	MACGOWN 2310B	CASE, S.	20	30	LG	5.0
230B	FULL-LNGTH PLAY	N	56-229-200L	LEC	1		M	3:00- 5:50P	MACGOWN 2310A	GEOGAMAH, H.L.	15	30	LG	4.0-8.0
				RESTRICT: INSTRUCTOR CONSENT										
242	DESIGN IN PRODUCTN	N	56-253-200L	LEC	1		W	10:00- 12:50P	MACGOWN 2310C	IONAZZI, D.A.	15	30	LG	4.0
				RESTRICT: INSTRUCTOR CONSENT										
243B	SCENIC DESIGN	N	56-291-200L	STU	1		M	9:00- 12:50P	MACGOWN 3312	CHO, M.H.	20	30	SO	4.0
				RESTRICT: INSTRUCTOR CONSENT										
244A	ADV THEATER PRDCTN	N	56-293-200L	STU	1		VAR			MCLAIN, M.S.	10	30	LG	2.0-8.0
				RESTRICT: INSTRUCTOR CONSENT										
		N	56-293-201L	STU	2		VAR			HARTER, P.M.	10	30	LG	2.0-8.0
				RESTRICT: INSTRUCTOR CONSENT										
		N	56-293-202L	STU	3		VAR			HACKETT, M.J.	5	30	LG	2.0-8.0
				RESTRICT: INSTRUCTOR CONSENT										
244B	ADV THEATER PRDCTN	N	56-294-200L	STU	1		VAR			MCLAIN, M.S.	10	30	LG	2.0-8.0
				RESTRICT: INSTRUCTOR CONSENT										
		N	56-294-201L	STU	2		VAR			SHAPIRO, M.	2	30	LG	2.0-8.0
				RESTRICT: INSTRUCTOR CONSENT										
247	COLLABRTN-DSGN&PROD	N	56-306-201L	STU	1		VAR			MCLAIN, M.S.	10	30	LG	3.0-4.0
				RESTRICT: INSTRUCTOR CONSENT										
		N	56-306-202L	STU	2		VAR			VALENZUELA, J.L.	5	30	LG	3.0-4.0
				RESTRICT: INSTRUCTOR CONSENT										
		N	56-306-203L	STU	3		VAR			ARMSTRONG, A.M.	10	30	LG	3.0-4.0
				RESTRICT: INSTRUCTOR CONSENT										
		N	56-306-204L	STU	4		VAR			SHAPIRO, M.	5	30	LG	3.0-4.0
				RESTRICT: INSTRUCTOR CONSENT										
		N	56-306-205L	STU	5		VAR			HACKETT, M.J.	5	30	LG	3.0-4.0
				RESTRICT: INSTRUCTOR CONSENT										
261	DIRECT-REALST DRAMA	N	56-382-200L	LEC	1		MW	9:00- 11:50A	MACGOWN 1340	VALENZUELA, J.L.	20	30	LG	4.0
				RESTRICT: INSTRUCTOR CONSENT										

CATALOG NUMBER	COURSE TITLE	ENF REQ	IM ID NUMBER	CLS TYP	SEC	FEE	DAYS	TIME	BUILDING/ ROOM	INSTRUCTOR	ENRL CAP	XC	CR TP	UNITS
263	PRODCN PRJCT-STAGE	N	56-390-200L	DIS	1		VAR			MCLAIN, M.S.	5	30	LG	2.0-8.0
			RESTRICT: INSTRUCTOR CONSENT											
		N	56-390-201L	DIS	2		VAR			HACKETT, M.J.	5	30	LG	2.0-8.0
			RESTRICT: INSTRUCTOR CONSENT											
		N	56-390-202L	DIS	3		VAR			JAMPOLIS, N.P.	5	30	LG	2.0-8.0
			RESTRICT: INSTRUCTOR CONSENT											
264	CLSCL&HISTRCL DRAMA	N	56-399-200L	LEC	1		TBA			HACKETT, M.J.	5	30	LG	4.0
			RESTRICT: INSTRUCTOR CONSENT											
266	THEATRCL CONCPRTLZTN	N	56-410-200L	LEC	1		T	10:00- 12:50P	MACGOWN 2310A	JAMPOLIS, N.P.	15	30	LG	4.0
			RESTRICT: INSTRUCTOR CONSENT											
298A	SPECIAL STUDIES	N	56-594-200L	DIS	1		VAR			HACKETT, M.J.	20	30	SO	2.0/4.0
			RESTRICT: INSTRUCTOR CONSENT											
		N	56-594-201L	DIS	2		VAR			CASE, S.	20	30	SO	2.0/4.0
			RESTRICT: INSTRUCTOR CONSENT											
		N	56-594-202L	DIS	3		VAR			GEIOGAMAH, H.L.	10	30	SO	2.0/4.0
			RESTRICT: INSTRUCTOR CONSENT											
		N	56-594-203L	DIS	4		VAR			VALENZUELA, J.L.	10	30	SO	2.0/4.0
			RESTRICT: INSTRUCTOR CONSENT											
		N	56-594-205L	DIS	5		VAR			ARMSTRONG, A.M.	10	30	SO	2.0/4.0
			RESTRICT: INSTRUCTOR CONSENT											
		N	56-594-206L	DIS	6		VAR			HACKETT, M.J.	10	30	SO	2.0/4.0
			RESTRICT: INSTRUCTOR CONSENT											
298B	SPECIAL STUDIES	N	56-595-202L	DIS	2		MW	12:00- 2:50P	MACGOWN 1340	LIEBERMAN, A.	15	30	SO	2.0/4.0
			RESTRICT: INSTRUCTOR CONSENT											
		N	56-595-203L	DIS	3		T	2:00- 3:50P	MACGOWN 2310B	ARMSTRONG, A.M.	15	30	SO	2.0/4.0
			RESTRICT: INSTRUCTOR CONSENT											
		N	56-595-204L	DIS	4		VAR			HACKETT, M.J.	20	30	SO	2.0/4.0
			RESTRICT: INSTRUCTOR CONSENT											
		N	56-595-205L	DIS	5		TR	7:00- 9:50P	BUNCHE 1265	RODES, D.S.	15	30	SO	2.0/4.0
			RESTRICT: THEATER GRADUATE STUDENTS											
		N	56-595-206L	DIS	6		VAR			VALENZUELA, J.L.	20	30	SO	2.0/4.0
			RESTRICT: INSTRUCTOR CONSENT											
420B	ADVANCED ACTING 1	N	56-606-200L	STU	1		TR	3:00- 5:50P	MACGOWN 1340	BRIDEL, D.F.	20	30	LG	4.0
			RESTRICT: THEATER GRADUATE STUDENTS											
421B	ADVANCED ACTING 2	N	56-613-200L	STU	1		MW	12:30- 2:50P	MCGWN E 102	SHAPIRO, M.	20	30	LG	4.0/6.0/8.0
			RESTRICT: THEATER GRADUATE STUDENTS											
424B	ADV VOICE&SPEECH 1	N	56-628-200L	STU	1		MW	3:00- 4:20P	MACGOWN 1154	WAGAR, P.M.	15	30	LG	2.0-4.0
			RESTRICT: THEATER GRADUATE STUDENTS											
424E	ADV VOICE&SPEECH 2	N	56-635-200L	STU	1		MW	10:30- 11:50A	MACGOWN 1154	WAGAR, P.M.	20	30	LG	2.0-4.0
			RESTRICT: THEATER GRADUATE STUDENTS											
424H	ADV VOICE&SPCH III	N	56-631-200L	STU	1		F	12:00- 1:20P	MACGOWN 2330	WAGAR, P.M.	15	30	LG	2.0/4.0
			RESTRICT: THEATER GRADUATE STUDENTS											
425B	ADVANCED MOVEMENT 1	N	56-639-200L	STU	1		MW	12:00- 1:20P	MACGOWN 1350	ORTH, T.J.	20	30	LG	2.0-4.0
			RESTRICT: THEATER GRADUATE STUDENTS											
425E	ADVANCED MOVEMENT 2	N	56-646-200L	STU	1		MW	9:00- 10:20A	MACGOWN 1350	MONAGHAN, E.J.	20	30	LG	2.0-4.0
			RESTRICT: THEATER GRADUATE STUDENTS											
425H	ADV MOVEMENT III	N	56-619-200L	STU	1		TR	9:00- 10:20A	MACGOWN 1350	SANTO, J.E.	15	30	LG	2.0/4.0
			RESTRICT: THEATER GRADUATE STUDENTS											
426B	ALEXANDER TECHNIQUE	N	56-663-200L	STU	1		M	9:00- 10:20A	MCGWN E 101	RODRIGUE, J.	15	30	LG	2.0/4.0
			RESTRICT: THEATER GRADUATE STUDENTS											
430B	ADV STD-PLAYWRITING	N	56-653-200L	LEC	1		M	3:00- 7:50P	MACGOWN 2310B	VILLARREAL, E.E.	15	30	SO	4.0-8.0
			RESTRICT: INSTRUCTOR CONSENT											
431	TOPICS-PLAYWRITING	N	56-656-200L	DIS	1		T	1:00- 3:50P	MACGOWN 2310A	GEIOGAMAH, H.L.	15	30	SO	4.0
			RESTRICT: INSTRUCTOR CONSENT											
435AW	ADV WRITNG FOR STAGE	N	56-657-200L	LEC	1		M	6:00- 7:50P		VILLARREAL, E.E.	10			0.0
			RESTRICT: INSTRUCTOR CONSENT											
441B	LIGHTING DESIGN	N	56-673-200L	LEC	1		W	9:00- 12:50P	MACGOWN 3312	JAMPOLIS, N.P.	10	30	LG	4.0
			RESTRICT: THEATER GRADUATE STUDENTS											
442B	COSTUME DESIGN	N	56-679-200L	LEC	1		R	9:00- 12:50P	MACGOWN 2310A	ARMSTRONG, A.M.	10	30	LG	4.0
			RESTRICT: THEATER GRADUATE STUDENTS											
		N	56-679-201L	LEC	2		R	2:00- 4:50P	MACGOWN 2310A	ARMSTRONG, A.M.	10	30	LG	4.0
			RESTRICT: INSTRUCTOR CONSENT											
			For Theater C446B, the first class meeting is Thursday, January 6, 2011, in 1222 Public Affairs Building.											
C446B	ENTERTAINMT DESIGN	N	56-622-200L	LEC	1		R	4:00- 6:50P	PUB AFF 1222	VAUGHN, B.	20	30	LG	4.0
			RESTRICT: INSTRUCTOR CONSENT											
449	DSGN THESIS PROJECT	N	56-750-200L	LEC	1		VAR			JAMPOLIS, N.P.	5	30	LG	4.0
			RESTRICT: INSTRUCTOR CONSENT											
C457B	COSTUME CONSTRCTION	N	56-768-200L	STU	1		TR	8:00- 9:50A	MACGOWN 2204B	GIRARD, P.E.	20	30	SO	2.0
			RESTRICT: INSTRUCTOR CONSENT											
460AW	ISSUES IN DIRECTION	N	56-708-200L	DIS	1		W	1:00- 2:50P	MACGOWN 2310B	MCLAIN, M.S.	10	30	LG	1.0
			RESTRICT: INSTRUCTOR CONSENT											
463	PROD PROJ-DIRCT-STG	N	56-718-200L	STU	1		VAR			MCLAIN, M.S.	5	30	LG	8.0/10.0/
12.0			RESTRICT: INSTRUCTOR CONSENT											
		N	56-718-201L	STU	2		VAR			VALENZUELA, J.L.	5	30	LG	8.0/10.0/
12.0			RESTRICT: INSTRUCTOR CONSENT											
472	PRODUCTION PRACTICE	N	56-739-201L	STU	1		MWF	3:00- 5:50P	MACGOWN 1340	HACKETT, M.J.	20	30	LG	1.0-8.0
			RESTRICT: THEATER GRADUATE STUDENTS											
		N	56-739-202L	STU	2		VAR			SHAPIRO, M.	20	30	LG	1.0-8.0
			RESTRICT: THEATER GRADUATE STUDENTS											
		N	56-739-203L	STU	3		VAR			SHAPIRO, M.	15	30	LG	1.0-8.0
			RESTRICT: INSTRUCTOR CONSENT											
		N	56-739-204L	STU	4		VAR			WARD, W.D.	14	30	LG	1.0-8.0
			RESTRICT: THEATER GRADUATE STUDENTS											
		N	56-739-205L	STU	5		VAR			VILLARREAL, E.E.	20	30	LG	1.0-8.0
			RESTRICT: INSTRUCTOR CONSENT											
		N	56-739-206L	STU	6		VAR			ARMSTRONG, A.M.	8	30	LG	1.0-8.0
			RESTRICT: INSTRUCTOR CONSENT											
		N	56-739-207L	STU	7		VAR			JAMPOLIS, N.P.	20	30	LG	1.0-8.0
			RESTRICT: THEATER GRADUATE STUDENTS											
		N	56-739-208L	STU	8		TR	12:00- 2:50P	MCGWN E 101	SHUSHTARI, P.J.	10	30	LG	1.0-8.0
			RESTRICT: INSTRUCTOR CONSENT											

CATALOG NUMBER	COURSE TITLE	ENF REQ	IM ID NUMBER	CLS TYP	SEC	FEE	DAYS	TIME	BUILDING/ ROOM	INSTRUCTOR	ENRL CAP	XC	CR TP	UNITS	
		N	56-739-209L	STU	9		VAR			MCLAIN, M.S.	5	30	LG	1.0-8.0	
		RESTRICT: INSTRUCTOR CONSENT													
		N	56-739-210L	STU	10		MW	9:00- 11:20A	MACGOWN 1330	SHAWHAN, A.	10	30	LG	1.0-8.0	
		RESTRICT: INSTRUCTOR CONSENT													
		N	56-739-211L	STU	11		VAR			CHO, M.H.	5	30	LG	1.0-8.0	
		RESTRICT: INSTRUCTOR CONSENT													
474	PROJECTS- DSGN&PROD	N	56-737-200L	LEC	1		VAR			IONAZZI, D.A.	5	30	LG	4.0	
		RESTRICT: INSTRUCTOR CONSENT													
		N	56-737-201L	LEC	2		VAR			ARMSTRONG, A.M.	5	30	LG	4.0	
		RESTRICT: INSTRUCTOR CONSENT													
		N	56-737-202L	LEC	3		VAR			CHO, M.H.	5	30	LG	4.0	
		RESTRICT: INSTRUCTOR CONSENT													
		N	56-737-203L	LEC	4		VAR			JAMPOLIS, N.P.	5	30	LG	4.0	
		RESTRICT: INSTRUCTOR CONSENT													
		N	56-737-204L	LEC	5		VAR			MCLAIN, M.S.	5	30	LG	4.0	
		RESTRICT: INSTRUCTOR CONSENT													
		N	56-737-206L	LEC	6		VAR			BURKE, J.A.	5	30	LG	4.0	
		RESTRICT: INSTRUCTOR CONSENT													
498	INTERN-THTR&FILM&TV	N	56-789-200L	TUT	1		VAR			HACKETT, M.J.	25	30	SO	4.0-12.0	
		RESTRICT: INSTRUCTOR CONSENT													

URBAN PLANNING

19	FIAT LUX FRSHMN SEM	N	25-057-200L	SEM	1		F	10:00- 11:50A	PUB AFF 3343C	WANG, R.	20	30	PN	1.0	
		RESTRICT: FIRST-YEAR FRESHMEN													
		Urban Planning 19, seminar 1: Urban Environment and Development in China													
120	CITIES AND PLANNING	N	25-420-200L	LEC	1		TR	9:30- 10:45A	PUB AFF 2232	LEAVITT, J.	50	12	SO	4.0	
M122	POLCY&PLAN&COMMUNTY	N	25-432-200L	LEC	1		MW	9:00- 10:20A	BROAD 2100A	ONG, P.M.	20	02	LG	4.0	
		SAME AS: ASIA AM M108													
C133	PLTCL ECON-URBANZTN	N	25-498-200L	LEC	1		R	2:00- 4:50P	PUB AFF 2214	YOUN, E.S.	42	30	SO	4.0	
M163	CALIF SSTNBL DVLPMT	N	25-678-100L	LEC	1		MW	8:30- 9:45A	DODD 78	KAHN, M.E.	8	30	SO	4.0	
		SAME AS: ENVIRON M135,PUB PLC M149													
CM165	ENVIRONMENTALISM	N	25-690-200L	LEC	1		T	3:30- 6:20P	GEOLOGY 3656	HECHT, S.B.	50	15	LG	4.0	
		SAME AS: ENVIRON M132													
M175	WOMEN AND CITIES	N	25-750-200L	LEC	1		MW	2:00- 3:20P	PUB AFF 1337	LEAVITT, J.	35	30	SO	4.0	
		SAME AS: WOM STD M175													
M187	LATINO METROPOLIS	N	25-822-200L	LEC	1		TBA			AVILA, E.R.	20	20	SO	4.0	
		SAME AS: CHICANO M187,HIST M151E													
M201	THEORIES-ARCHITECTR	N	25-006-200L	LEC	1		M	11:30- 1:50P	PERLOFF 1243A	LAVIN, S.	5	30	LG	4.0	
		SAME AS: ARCH&UD M201													
		RESTRICT: URBAN PLANNING MAJORS													
		For Urban Planning M202A, the first class meeting is Monday, January 10, 2011.													
M202A	LAND USE	N	25-012-200L	LEC	1		MW	5:00- 6:15P		FREILICH, R.H.	25	30	SO	1.0-8.0	
		RESTRICT: URBAN PLANNING MAJORS													
205	SEM-THESIS&CMP EXAM	N	25-030-200L	SEM	1		T	9:00- 11:50A	PUB AFF 4371B	ESTRADA, L.F.	20	30	SU	4.0	
		RESTRICT: URBAN PLANNING MAJORS													
		N	25-030-201L	SEM	2		R	9:00- 11:50A	PUB AFF 3343C	HIGGINS, H.T.	20	30	SU	4.0	
		RESTRICT: URBAN PLANNING MAJORS													
M206A	GEOG INFO SYSTEMS	N	25-036-200L	LEC	1		T	5:00- 7:50P	PUB AFF 1015A	ESTRADA, L.F.	25	30	LG	4.0	
		SAME AS: PUB PLC M224A													
		RESTRICT: URBAN PLANNING MAJORS													
		N	25-036-201L	LEC	2		M	3:00- 5:50P	PUB AFF 1015A	KAWANO, Y.	5	30	LG	4.0	
		RESTRICT: URBAN PLANNING MAJORS													
212	INTL/COMPRTV PLANNG	N	25-072-200L	SEM	1		TBA				20	30	SO	4.0	
		RESTRICT: URBAN PLANNING MAJORS													
217A	COMPRHNSV PLAN PROJ	N	25-112-200L	SEM	1		W	5:30- 8:20P	PUB AFF 2343	HAAS, G.	20	30	SU	4.0	
		RESTRICT: URBAN PLANNING MAJORS													
218	GRAPHICS&URBAN INFO	N	25-108-200L	LEC	1		MW	10:30- 11:50A	PUB AFF 4320B	MUKHIJA, V.	22	30	LG	4.0	
		RESTRICT: URBAN PLANNING MAJORS													
219	SPCL TPC-BILT ENVRN	N	25-114-200L	LEC	1		T	2:00- 4:50P	PUB AFF 4357B	WOLFF, G.	35	30	SO	4.0	
		RESTRICT: URBAN PLANNING MAJORS													
		N	25-114-201L	LEC	2		W	2:00- 4:50P	PUB AFF 2238	TAKAHASHI, L.M.	35	30	SO	4.0	
		RESTRICT: URBAN PLANNING MAJORS													
220B	QANT AN-URBN PLN II	N	25-121-200L	LEC	1		TR	10:30- 12:20P	PUB AFF 2355	PFEIFFER, D.A.	80	30	LG	4.0	
		RESTRICT: URBAN PLANNING MAJORS													
222B	ADV PLN HIST&THRY 1	N	25-134-200L	LEC	1		T	2:00- 4:50P	PUB AFF 6223	TAKAHASHI, L.M.	20	30	LG	4.0	
		RESTRICT: URBAN PLANNING MAJORS													
229	SPCL TPC-PLNNG MTHD	N	25-174-200L	LEC	1		UNSCHED			BLUMENBERG, E.A.	0	30	SO	4.0	
		RESTRICT: INSTRUCTOR CONSENT													
		Urban Planning 229, lecture 1: Critical Planning													
		N	25-174-202L	LEC	3		R	2:00- 4:50P	PUB AFF 5391	KENNEDY, M.L.	35	30	SO	4.0	
		RESTRICT: GRADUATE STUDENTS													
C233	PLTCL ECON-URBANZTN	N	25-198-200L	LEC	1		R	2:00- 4:50P	PUB AFF 2214	YOUN, E.S.	40	30	SO	4.0	
		RESTRICT: URBAN PLANNING MAJORS													
234A	DEVELOPMENT THEORY	N	25-204-200L	LEC	1		M	2:00- 4:50P	PUB AFF 1343	HECHT, S.B.	25	30	LG	4.0	
		RESTRICT: GRADUATE STUDENTS													
235B	URBNZ-DEVELPNG WRLD	N	25-211-200L	LEC	1		W	2:00- 4:50P	PUB AFF 2242	COMMIN, S.K.	35	30	LG	4.0	
		RESTRICT: URBAN PLANNING MAJORS													
M236A	REGNL ECON DVLPMT 1	N	-----	LEC	1		W	5:00- 7:50P	PUB AFF 4320B	STORPER, M.C.	40	30	LG	4.0	
		SAME AS: PUB PLC M240													
		RESTRICT: GRADUATE STUDENTS													
		N	25-216-201L	DIS	1A		W	12:00- 12:50P	PUB AFF 2232	OSMAN, T.	40			0.0	
		RESTRICT: GRADUATE STUDENTS													
236B	GLOBALIZATION	N	25-217-200L	LEC	1		M	9:00- 11:50A	PUB AFF 1329	STORPER, M.C.	30	30	LG	4.0	
		RESTRICT: GRADUATE STUDENTS													
252	PARKING&TRANSPORTTN	N	25-313-200L	LEC	1		MW	10:30- 11:50A	PUB AFF 2343	SHOUP, D.C.	45	30	LG	4.0	
		RESTRICT: URBAN PLANNING MAJORS													
M257	TRNSPRT ECON&FINANC	N	25-342-200L	LEC	1		T	2:00- 4:50P	ROYCE 156	TAYLOR, B.D.	45	30	LG	4.0	
		SAME AS: PUB PLC M222													
		RESTRICT: URBAN PLANNING MAJORS													
263	ENVIRON ONLY&POLICY	N	25-379-200L	LEC	1		R	2:00- 4:50P	PUB AFF 3343C	WANG, R.	30	30	LG	4.0	
		RESTRICT: URBAN PLANNING MAJORS													

For Urban Planning M264A, the first class meeting is Monday, January 10, 2011.

CATALOG NUMBER	COURSE TITLE	ENF REQ	IM ID NUMBER	CLS TYP	SEC	FEE	DAYS	TIME	BUILDING/ ROOM	INSTRUCTOR	ENRL CAP	XC	CR TP	UNITS
M264A	ENVIRONMENTAL LAW	N	25-385-200L	LEC	1		MTW	9:30- 10:40A		CARLSON, A.E.	25	30	SO	1.0-8.0
G265	ENVIRONMENTALISM	N	25-390-200L	LEC	1		T	3:30- 6:20P	GEOLOGY 3656	HECHT, S.B.	20	15	LG	4.0
274	PHYSICAL PLANNING	N	25-444-200L	LEC	1		M	2:00- 4:50P	PUB AFF 4320B	GOLDSTEIN, C.E.	22	30	LG	4.0
M275	COMM DEV&HOUSNG POL	N	25-450-200L	LEC	1		T	2:00- 4:50P	PUB AFF 2232	LEAVITT, J.	40	30	LG	4.0
279	SEM-PUBLIC SPACE	N	25-474-200L	SEM	1		W	2:00- 4:50P	PUB AFF 2343	LOUKAITOU-SIDERIS,	50	30	LG	4.0
280	AFFRDBL HSNG DVLPMNT	N	25-481-200L	LEC	1		W	8:00- 10:50A	PUB AFF 2355	LING, J.C.	40	30	SO	4.0
M291	SUSTAINABLE ARCHITC	N	25-546-200L	LEC	1		M	6:00- 8:50P	PUB AFF 2343	WELLS, W.R.	15	30	LG	4.0

WOMEN'S STUDIES

A per-unit Instructional Enhancement Fee is assessed on most L&S undergraduate nontutorial classes. See the Miscellaneous Fee Chart at <http://www.registrar.ucla.edu/fees/> for fee amounts.

10	FMNST-WOMEN&SOCIETY	Y	-----	LEC	1		TR	12:30- 2:20P	BUNCHE 1209B	BAYS, S.A.	120	14	SO	5.0
		Y	367-030-201	DIS	1A		M	1:00- 1:50P	HUMANTS A60		20			0.0
		Y	367-030-202	DIS	1B		TBA				20			0.0
		Y	367-030-203	DIS	1C		T	4:00- 4:50P	HUMANTS A48		20			0.0
		Y	367-030-204	DIS	1D		TBA				0			0.0
		Y	367-030-205	DIS	1E		TBA				20			0.0
		Y	367-030-206	DIS	1F		TBA				20			0.0
98T	GENDR&HUMN TRFFCKNG	Y	67-294-200L	SEM	1		TBA			MUSTO, J.L.	18	30	LG	5.0
M101B	GAY LIT-PST STONEWL	Y	67-307-200L	LEC	1		MW	2:00- 3:50P	PUB AFF 1234	MCMILLAN, U.G.	10	07	SO	5.0
M107C	SPCL TPCS-WOMEN&LIT	Y	67-344-200L	LEC	1		TR	2:00- 3:50P	HAINES A25	ROWE, K.E.	20	15	SO	5.0
	Women's Studies M107C, lecture 1:													
108S	VIOLENCE AGNST WOMN	Y	67-349-200L	LEC	1		T	9:00- 11:50A	SLICHTR 2834	LEVY, B.	20	11	LG	4.0
110B	FMNST THRY-HUMNTIES	Y	67-361-200L	LEC	1		TBA			FINCH, A.	29	20	SO	4.0
M110C	PHIL ANLY-FEM THERY	Y	67-362-200L	LEC	1		TBA			HARDING, S.	0	30	LG	4.0
	For Women's Studies M118, to obtain instructor consent e-mail jschultz@humnet.ucla.edu with your name, student ID number, course ID number, and number of your previously taken LGBTs course.													
M118	QUEERING AMER HIST	Y	67-408-200L	LEC	1		TR	2:00- 3:15P	PAB 2748	SCHULTZ, J.A.	10	15	SO	4.0
M119	TRISTN&ISOLD&HTR0SX	Y	67-414-200L	LEC	1		TR	11:00- 12:15P	ROYCE 160	SCHULTZ, J.A.	10	30	SO	4.0
130	WOMEN OF COLOR-U S	Y	67-480-200L	LEC	1		TR	12:30- 1:45P	PUB AFF 2214	GOEMAN, M.R.	60	30	SO	4.0
M135C	BILINGUAL WRITING	Y	67-511-200L	SEM	1		TR	9:00- 10:50A	BUNCHE 2168	PALACIOS, M.A.	5	12	LG	4.0
M147A	PSYCH-LESBIAN EXPER	Y	67-582-200L	LEC	1		MW	10:00- 11:30A	FRANZ 5461	GARNETS, L.D.	10	30	SO	4.0
171A	JRSPRDNC-SEXL EQULTY	Y	67-727-200L	LEC	1		TBA			FALSAFI, S.	0	30	SO	4.0
M175	WOMEN AND CITIES	Y	67-750-200L	LEC	1		MW	2:00- 3:20P	PUB AFF 1337	LEAVITT, J.	5	30	SO	4.0
CM178	MEDIA LIT&POL-GENDR	Y	67-768-200L	SEM	1		T	1:00- 4:50P	MOORE	HAMMER, R.	8	30	LG	4.0
CM178L	MEDIA LIT&GENDR-LAB	Y	67-769-200L	LAB	1		R	4:30- 5:50P	POWELL 320	HAMMER, R.	8	30	LG	2.0
185	SPCL TPC-WOMNS STDS	Y	67-810-200L	LEC	1		M	2:00- 4:50P	HUMANTS A60		18	30	SO	4.0
	Women's Studies 185, lecture 1:													
	Women's Studies 185, lecture 2:													
		Y	67-810-201L	LEC	2		R	12:00- 2:50P	BUNCHE 3170	JOLNA, K.A.	20	30	SO	4.0
		Y	67-810-202L	LEC	3		TBA			FINCH, A.	30	30	SO	4.0
	Women's Studies 185, lecture 3:													
187	SENIOR RESEARCH SEM	Y	67-823-200L	SEM	1		T	12:00- 2:50P	ROLFE 3114	MANKEKAR, P.	14	30	LG	4.0
201	FEMNST KNOWLDG-EARLY	Y	67-007-200L	LEC	1		R	9:00- 11:50A	ROLFE 3112	LEE, R.C.	15	30	LG	4.0
202	MLTCLT FMNST KNOWLDG	Y	67-012-200L	LEC	1		TBA				15	30	LG	4.0
204	CURRENT RESEARCH	Y	67-024-200L	SEM	1		VAR			LITTLETON, C.A.	30	30	SU	1.0
CM278	MEDIA LIT&POL-GENDR	Y	67-468-200L	SEM	1		T	1:00- 4:50P	MOORE	HAMMER, R.	2	30	LG	4.0
CM278L	MEDIA LIT&GENDR-LAB	Y	67-469-200L	LAB	1		R	4:30- 5:50P	POWELL 320	HAMMER, R.	2	30	LG	2.0
285	SPECIAL TOPICS	Y	67-510-200L	LEC	1		TBA			FINCH, A.	10	30	LG	4.0
	Women's Studies 285, lecture 1:													
		Y	67-510-201L	LEC	2		R	2:00- 4:50P	HAINES A78	HALE, S.	15	30	LG	4.0
	Women's Studies 285, lecture 2:													

CATALOG NUMBER	COURSE TITLE	ENF REQ	IM ID NUMBER	CLS TYP	SEC	FEE	DAYS	TIME	BUILDING/ ROOM	INSTRUCTOR	ENRL CAP	XC	CR TP	UNITS
WORLD ARTS AND CULTURES														
All WAC classes are limited to majors until December 1, 2010. At that time, enrollment will be opened to nonmajors, space permitting. WAC 55 thru 65 (intermediate movement classes), C109A thru C115 (advanced movement classes), and C409A thru C415 (advanced graduate movement classes) are by instructor consent. Auditions on the first day of class determine enrollment.														
2	LOWER DIVISION SEM	Y	59-006-200L	SEM	1		MW	10:00- 11:50A	KAUFMAN 208	FROOT, D.Z.	20	30	LG	5.0
	World Arts 2, seminar 1: Who's Hungry at UCLA													
			59-006-201L	SEM	2		MW	10:00- 11:50A	KAUFMAN 153	ROBERTS, M.N.	20	30	LG	5.0
	World Arts 2, seminar 2: Body Politics in African Art													
5	GLBL&TRNSCLTRL FORM	Y	59-016-200L	STU	1		TR	3:30- 4:50P	KAUFMAN 240	EEN, R.W.	20	30	SO	2.0
	World Arts 5, studio 1: Moving Voice													
6	BEG WAP-SUB S AFR	Y	59-019-200L	STU	1		MW	2:00- 3:20P	KAUFMAN 1000	SOULY, W.G.	25	30	SO	2.0
	World Arts 6, studio 1: Beginning West African Dance													
9	BEG WAP-N AMERICA	Y	59-027-200L	STU	1		TR	1:30- 2:50P	KAUFMAN 208	DALLY, L.M.	25	30	SO	2.0
	World Arts 9, studio 1:													
10	BEG WAP-EAST ASIA	Y	59-031-200L	STU	1		MW	8:30- 9:50A	KAUFMAN 1000	TSOU, J.C.	25	30	SO	2.0
	World Arts 10, studio 1: Tai Chi Chuan Principles and their Application in Martial Arts													
11	BEG WAP-SOUTH ASIA	Y	59-032-200L	STU	1		MW	12:00- 1:20P	KAUFMAN 1000	PRAKASH, V.	25	30	SO	2.0
	World Arts 11, studio 1: Beginning Dance of India: Bharata Natyam													
			59-032-201L	STU	2		TR	8:30- 9:50A	KAUFMAN 214	EFIRD, C.C.	25	30	SO	2.0
	World Arts 11, studio 2: Beginning Vinyasa Flow Yoga													
13	BEG WAP-EUROPE	Y	59-042-200L	STU	1		MW	10:00- 11:20A	KAUFMAN 230	HOFLING, A.P.	20	30	SO	2.0
	World Arts 13, studio 1: Beginning Ballet													
15	BEG MOD/PSTMOD DNCE	Y	59-045-200L	LAB	1		MW	2:30- 3:50P	KAUFMAN 214	LEUNG, A.S.	20	30	SO	2.0
	World Arts 15:													
16	BEG IMPROVSTN-DANCE	Y	59-048-200L	LEC	1		MW	8:30- 9:50A	KAUFMAN 214	LEUNG, A.S.	20	30	SO	2.0
20	CULTURE-INTRODUCTN	Y	59-062-200L	LEC	1		TR	1:00- 2:50P	KAUFMAN 101	DAVIDSON, J.N.	40	30	LG	5.0
22	INTR-AMER FLKLR STD	Y	-----	LEC	1		TR	8:30- 9:50A	KAUFMAN 101	POLK, P.	44	30	SO	5.0
			359-066-201	DIS	1A		F	10:00- 10:50A	KAUFMAN 153	GOUDE, N.D.	22			0.0
			359-066-202	DIS	1B		F	12:00- 12:50P	KAUFMAN 153	GOUDE, N.D.	22			0.0
47	WORLD DANCE HIST	Y	-----	LEC	1		MW	2:00- 3:50P	KAUFMAN 101	O'SHEA, J.M.	44	30	SO	5.0
			359-141-201	DIS	1A		F	11:00- 11:50A	KAUFMAN 153	WOLF, S.M.	22			0.0
			359-141-202	DIS	1B		F	2:00- 2:50P	KAUFMAN 153	SHAKA, A.M.	22			0.0
56	INT WAP-SUB S AFR	Y	59-168-200L	STU	1		MW	4:00- 5:20P	KAUFMAN 1000	SOULY, W.G.	25	30	SO	2.0
	World Arts 56, studio 1: Intermediate West African Dance													
59	INT WAP-N AMERICA	Y	59-177-200L	STU	1		TR	3:30- 4:50P	KAUFMAN 208	DALLY, L.M.	25	30	SO	2.0
	World Arts 59, studio 1: Intermediate Tap Dance													
			59-177-201L	STU	2		TR	10:30- 11:50A	KAUFMAN 1000		25	30	SO	2.0
	World Arts 59, studio 2: Intermediate Hip-Hop													
60	INTMD WAP-EAST ASIA	Y	59-180-200L	STU	1		MW	8:30- 9:50A	KAUFMAN 1000	TSOU, J.C.	10	30	SO	2.0
	World Arts 60, studio 1: Intermediate Tai Chi Chuan Principles and their Application in Martial Arts and Medicational Exercise													
63	INT WAP-EUROPE	Y	59-189-200L	STU	1		MWF	2:00- 3:20P	KAUFMAN 230	SCHOYEN, B.	12	30	SO	2.0
	World Arts 63, studio 1: Intermediate Ballet for Musical Theater													
65	INT MOD/PSTMOD DNCE	Y	59-195-200L	STU	1		TR	3:00- 4:50P	KAUFMAN 214	GILLESPIE, M.S.	20	30	SO	2.0
67A	DNCE COMP-LANGUAGES	Y	59-202-200L	SEM	1		TR	1:00- 2:50P	KAUFMAN 214	YU, C.	20	30	SO	4.0
67B	DNCE COMP-PROCESSES	Y	59-203-200L	SEM	1		MW	4:00- 5:50P	KAUFMAN 214	ROUSSEVE, D.J.	20	30	SO	4.0
70	PRODUCTN PRACTICUM	Y	59-212-200L	LEC	1		F	10:00- 11:20A	KAUFMAN 101	HOLGUIN, G.	20	30	PN	2.0
78	PRIVATE INSTR-WAC	Y	59-231-200L	STU	1		UNSCHE			LEUNG, A.S.	10	30	PN	2.0-4.0
101	THEORIES-PERFORMNCE	Y	-----	LEC	1		MW	12:00- 1:50P	KAUFMAN 208	BANERJI, A.	60	30	SO	5.0
			359-310-201	STU	1A		R	10:00- 11:50A	KAUFMAN 240	GARCIA, C.	15			0.0
			359-310-202	STU	1B		R	1:00- 2:50P	KAUFMAN 240	ARTHUR DE LA MAZA,	15			0.0
			359-310-203	STU	1C		F	2:00- 3:50P	KAUFMAN 240	MELCHOR, L.	15			0.0
C109A	ADV WAP-N AMERICA	Y	59-355-200L	STU	1		TR	1:00- 2:20P	KAUFMAN 1000		25	30	SO	2.0
	World Arts C109A, studio 1: Advanced Hip-Hop													
111B	DANCE IN SOUTH ASIA	Y	59-367-200L	LEC	1		TR	1:00- 2:50P	KAUFMAN 153	O'SHEA, J.M.	22	30	SO	4.0
C113A	ADV WAP-EUROPE	Y	59-377-200L	STU	1		TR	10:00- 11:50A	KAUFMAN 230	WEIREN, H.	20	30	SO	2.0
	World Arts C113A, studio 1: Advanced Ballet													
114	PERFORMANCE PRACTCM	Y	59-385-200L	STU	1		VAR			GERE, D.H.	15	30	PN	1.0-4.0
			59-385-201L	STU	2		TBA			ROUSSEVE, D.J.	15	30	PN	1.0-4.0
C115	ADV MOD/PSTMOD DNCE	Y	59-391-200L	STU	1		MWF	10:00- 11:50A	KAUFMAN 214	POPKIN, L.A.	20	30	SO	2.0
117A	DNCE CMPSTN-LOCATNS	Y	59-403-200L	SEM	1		MW	2:00- 3:50P	KAUFMAN 200	POPKIN, L.A.	20	30	SO	4.0

CATALOG NUMBER	COURSE TITLE	ENF REQ	IM ID NUMBER	CLS TYP	SEC	FEE	DAYS	TIME	BUILDING/ ROOM	INSTRUCTOR	ENRL CAP	XC	CR TP	UNITS
120	TOPCS-CULTURAL STDS	Y	59-422-201L	LEC	1		MW	10:00- 11:20A	KAUFMAN 101	ROBERTS, A.F.	40	30	SO	4.0
	World Arts 120, lecture 1: Introduction to African Religions													
		Y	59-422-202L	LEC	2		R	3:00- 5:50P	KAUFMAN 153	ROBERTS, M.N.	10	30	SO	4.0
	World Arts 120, lecture 2: Performing Memory													
M130	SPACE AND PLACE	Y	59-482-200L	LEC	1		TR	10:00- 11:50A	KAUFMAN 153	ROBERTS, A.F.	12	13	SO	4.0
	SAME AS: ARCH&UD M130													
133	TEXTILES OF WORLD	Y	59-499-200L	LEC	1		W	9:00- 11:50A	KAUFMAN 2450	MEKLER, A.	20	30	SO	4.0
	World Arts 133, lecture 1: Textiles of World: Amazonia													
134	ORAL TRADTNS-AFRICA	Y	59-505-200L	LEC	1		MW	12:00- 1:50P	KAUFMAN 101	COSENTINO, D.J.	50	30	SO	4.0
	World Arts 134, lecture 1: Oral Traditions of Africa													
160	TPCS-BODY MECHANICS	Y	59-663-201L	LEC	1		TR	10:00- 11:50A	KAUFMAN 214	TAYLOR, M.	20	30	SO	4.0
	World Arts and Cultures 160, lecture 1: Anatomy and Kinesiology for Dancer/Movement Specialist													
170	ADVANCED PRODUCTION	Y	59-720-200L	LAB	1		F	10:00- 11:20A	KAUFMAN 101	HOLGUIN, G.	10	30	PN	1.0
	World Arts 170, lecture 1: Introduction to African Religions													
174A	PROJECTS IN WAC	Y	59-747-200L	LAB	1		TBA			MARKS, V.E.	15	30	SO	2.0
	World Arts 174A, lab 1: Modernity and Tradition: Maqoma Residency													
174B	PROJECTS IN WAC	Y	59-748-200L	LAB	1		T	6:00- 8:50P	KAUFMAN 230	EEN, R.W.	10	30	SO	4.0
	World Arts 174B, lab 1:													
		Y	59-748-201L	LAB	2		TBA			YU, C.	15	30	SO	4.0
	World Arts 174B, lab 2:													
178	ADV PRIVT INSTR-WAC	Y	59-768-200L	STU	1		UNSCHE			LEUNG, A.S.	10	30	PN	2.0-8.0
	World Arts 178, lecture 1: Introduction to African Religions													
C180	VIDEO PRODUCTN-ARTS	Y	59-779-200L	LAB	1		MW	12:00- 1:50P	KAUFMAN 153	SHARMA, A.	12	30	LG	4.0
	World Arts C180, lab 1:													
185	JUNIOR PROPOSAL	Y	59-805-201L	LEC	1		F	12:00- 1:20P	KAUFMAN 101	LEUNG, A.S.	50	30	PN	1.0
	World Arts 185, lecture 1: Introduction to African Religions													
186A	SENIOR HONORS PROJ	Y	59-818-200L	LEC	1		TR	1:00- 2:50P	KAUFMAN 200	CARDONE, A.M.	20	30	LG	5.0
	World Arts 186A, lecture 1: Introduction to African Religions													
201	THEORIES-PERFORMNCE	Y	59-006-200L	SEM	1		W	2:00- 4:50P	KAUFMAN 153	FOSTER, S.L.	20	30	SO	4.0
	World Arts 201, lecture 1: Introduction to African Religions													
206	FOLKLORE SEMINAR	Y	59-036-200L	SEM	1		T	9:00- 11:50A	KAUFMAN 136	COSENTINO, D.J.	10	30	SO	4.0
	World Arts 206, seminar 1: Trickster in Myth, Folklore, and Popular Culture													
211B	ADV CHOREOGRAPHY	Y	59-067-200L	STU	1		MW	12:00- 1:50P	KAUFMAN 214	MARKS, V.E.	15	30	SO	4.0
	World Arts 211B, lecture 1: Introduction to African Religions													
211E	ADV CHOREOGRAPHY	Y	59-070-200L	STU	1		MW	12:00- 1:50P	KAUFMAN 200	ROUSSEVE, D.J.	15	30	SO	4.0
	World Arts 211E, lecture 1: Introduction to African Religions													
220	CULTURE&PERFORMANCE	Y	59-121-201L	SEM	1		MW	10:00- 11:20A	KAUFMAN 101	ROBERTS, A.F.	10	30	SO	4.0
	World Arts 220, seminar 1: Introduction to African Religions													
		Y	59-121-202L	SEM	2		R	3:00- 5:50P	KAUFMAN 153	ROBERTS, M.N.	14	30	SO	4.0
	World Arts 220, seminar 2: Performing Memory													
222	MUSIC FOR DANCE	Y	59-132-200L	LEC	1		T	6:00- 8:50P	KAUFMAN 230	EEN, R.W.	10	30	LG	4.0
C280	VIDEO PRODUCTN-ARTS	Y	59-482-200L	LAB	1		MW	12:00- 1:50P	KAUFMAN 153	SHARMA, A.	4	30	LG	4.0
	World Arts C280, lab 1:													
C409A	ADV WAP-N AMERICA	Y	59-621-201L	STU	1		TR	1:00- 2:30P	KAUFMAN 1000		5	30	SO	2.0
	World Arts C409A, studio 1: Advanced Hip-Hop													
C413A	ADV WAP-EUROPE	Y	59-626-200L	STU	1		TR	10:00- 11:50A	KAUFMAN 230	WEIREN, H.	5	30	SO	2.0
	World Arts C413A, studio 1: Advanced Ballet													
C415	ADV MOD/PSTMOD DNCE	Y	59-630-200L	STU	1		MWF	10:00- 11:50A	KAUFMAN 214	POPKIN, L.A.	10	30	SO	2.0
	World Arts C415, lecture 1: Introduction to African Religions													
441	DANCE PRDCTN PRCTCM	Y	59-682-201L	LAB	1		UNSCHE			FOSTER, S.L.	5	30	SU	2.0-4.0
	World Arts 441, lecture 1: Introduction to African Religions													
		Y	59-682-202L	LAB	2		UNSCHE			FROOT, D.Z.	5	30	SU	2.0-4.0
	World Arts 441, lecture 2: Introduction to African Religions													
		Y	59-682-203L	LAB	3		UNSCHE			LEUNG, A.S.	5	30	SU	2.0-4.0
	World Arts 441, lecture 3: Introduction to African Religions													
		Y	59-682-204L	LAB	4		VAR			MARKS, V.E.	5	30	SU	2.0-4.0
	World Arts 441, lecture 4: Introduction to African Religions													
		Y	59-682-205L	LAB	5		VAR			ROUSSEVE, D.J.	5	30	SU	2.0-4.0
	World Arts 441, lecture 5: Introduction to African Religions													
		Y	59-682-206L	LAB	6		VAR			YU, C.	5	30	SU	2.0-4.0
	World Arts 441, lecture 6: Introduction to African Religions													
478	ADV PRIV INSTR-WAC	Y	59-747-200L	STU	1		VAR			LEUNG, A.S.	10	30	SU	2.0-8.0
	World Arts 478, lecture 1: Introduction to African Religions													
490	CHOREOG&PERFORMANCE	Y	59-780-201L	TUT	1		VAR			FOSTER, S.L.	10	30	SO	2.0-8.0
	World Arts 490, lecture 1: Introduction to African Religions													
		Y	59-780-202L	TUT	2		VAR			FROOT, D.Z.	10	30	SO	2.0-8.0
	World Arts 490, lecture 2: Introduction to African Religions													
		Y	59-780-203L	TUT	3		VAR			LEUNG, A.S.	5	30	SO	2.0-8.0
	World Arts 490, lecture 3: Introduction to African Religions													
		Y	59-780-204L	TUT	4		VAR			MARKS, V.E.	5	30	SO	2.0-8.0
	World Arts 490, lecture 4: Introduction to African Religions													
		Y	59-780-205L	TUT	5		VAR			POPKIN, L.A.	5	30	SO	2.0-8.0
	World Arts 490, lecture 5: Introduction to African Religions													
		Y	59-780-206L	TUT	6		VAR			ROUSSEVE, D.J.	5	30	SO	2.0-8.0
	World Arts 490, lecture 6: Introduction to African Religions													
		Y	59-780-207L	TUT	7		VAR			YU, C.	5	30	SO	2.0-8.0
	World Arts 490, lecture 7: Introduction to African Religions													
498	PRFSNL INTERN-DANCE	Y	59-794-200L	SEM	1		VAR			LEUNG, A.S.	10	30	SO	4.0-12.0
	World Arts 498, lecture 1: Introduction to African Religions													

Tentative Spring 2011 Class Listings

The following section lists the undergraduate courses **TENTATIVELY SCHEDULED** for Spring Quarter. Only primary sections are listed. Revised information will be provided in the Winter *Schedule of Classes*.

CATALOG NUMBER	COURSE TITLE	CATALOG NUMBER	COURSE TITLE	CATALOG NUMBER	COURSE TITLE
AEROSPACE STUDIES					
Z	LEADERSHIP LAB	1B	SCULPTURE		Filipino
1C	FOUNDATION-USAF	11A	PAINTING	3	INTRO FILIPINO
20C	USAF AIR&SPACE POWR	11B	PHOTOGRAPHY	6	INTERMEDT FILIPINO
130C	AIR FRCE LDRSP STDS	11D	NEW GENRES	Hindi-Urdu	
140C	PREP-ACTIVE DUTY	11E	CERAMICS	3	INTRO HINDI-URDU
AFRO-AMERICAN STUDIES					
M104B	AFR-AM-HRLM REN-60S	31C	MODERNISM	6	INTERMED HINDI-URDU
M104C	AFR-AM LIT-1960S ON	130	ADVANCED DRAWING	Indonesian	
M144	AFRICAN-AMER POLTCS	133	ADVANCED PAINTING	3	INTRO INDONESIA
M150D	AFRO-AMER URBAN HIS	137	ADVANCED NEW GENRES	6	INTERMED INDONESIA
M159P	CONSTRUCTING RACE	140	ADVANCED PRINTMAKNG	Japanese	
M165	RACE AND LABOR	145	ADVANCED SCULPTURE	3	ELEM MOD JAPANESE
M179A	TPCS-AFRO-AMRCN LIT	147	ADVANCED PHOTOGRPHY	5	INTRMD MOD JAPANESE
C191	TPCS-AFRO-AMER STDS	148	ADVANCED CERAMICS	6	INTRMD MOD JAPANESE
AMERICAN INDIAN STUDIES					
C122SL	WRKNG-TRIBAL COMMTY	150	SENIOR STUDIO	100C	ADV MODERN JAPANESE
C145	INDIGENOUS NATIONS	170	SPECL TOPICS-STUDIO	101B	ADV RDNGS-MDRN JPNS
M161	COMP US INDN SOCTYS	190	COLLOQUIA	102B	ADV READING&WRITING
C170	CALIF INDIAN HIST	193	CURRENT TOPICS	CM122	PHONOLOGY&MORPHOLGY
187	SPECIAL TOPICS	ART HISTORY			
ANTHROPOLOGY					
7	HUMAN EVOLUTION	55A	INTRO-AFRICAN ARTS	CM123	STRUCTURE-JAPANESE
8	ARCHAEOLOGY:INTRO	55B	INTR-PRE-COLUMB ART	130B	MODERN JAPANESE LIT
33	CULTURE&COMMUNICATN	89	HONORS SEMINARS	154	POSTWAR CULTURE&LIT
89	HONORS SEMINARS	C104C	PROBLMS-ISLAMIC ART	Korean	
98T	ANTHRO-CHINESE MED	105D	GOthic ART	3	ELEM MODERN KOREAN
113Q	CALIFORNIA ARCHLGY	109B	BAROQUE ART	3A	ELEM KORN-KORN SPKR
115Q	POLITCS OF PAST	C110I	MEXICN ART-MDRN AGE	6	INTRMED MDRN KOREAN
116	ARCHAEOLOGY-S ASIA	C115G	ART IN MODERN CHINA	6A	INTRMDT KOREAN-NATV
122P	HUMAN OSTEOLOGY	118E	ADV NON-WESTERN ART	60	INTR-KOREAN RELIGNS
124B	EVOLUTIONARY PSYCH	C119C	CONTEMP ARTS-AFRICA	100C	ADV MODERN KOREAN
M125A	COMPLEXTY IN NATURE	127	UNDERGRAD SEMINAR	101C	ADV RDNG-MOD KOREAN
126	TOPICS-BIO ANTHRO	C140A	HIST-KOREAN PAINTNG	102C	ADV KOREAN CONVRSTN
130	STUDY OF CULTURE	C150C	CNTMP ART 1980S-NOW	103C	READNGS-SINO-KOREAN
131	CULTURE	ARTS AND ARCHITECTURE			
136Q	LAB-NATRLSTC OBSERV	192SL	ARTS ED PRAT& PROJ	104C	ADV KOREAN WRITING
141	ETHNOG-EVRYDAY SPCH	ASIAN AMERICAN STUDIES			
M142R	JAZZ AESTHETICS	20	ASIA AM COMMUNITIES	106B	SUPERIOR KOREAN
147	SEL TPC-LING ANTHRO	30	ASIAN AM LIT&CULTUR	C160	KOREAN BUDDHISM
153P	ECONOMIC ANTHRO	112C	CREATIVE WRITING	172	TOPCS-KOR CHRISTIAN
M154P	GENDR SYSTMS-N AMER	121	ASIAN AMERCN THEATR	177	MODERN KOREAN THGHT
M158Q	PAST SOCIETIES&FUTR	142C	COMMUNITY MEDIA	182	1894 KABO REFORMS
M159P	CONSTRUCTING RACE	M169	CONSTRUCTING RACE	South Asian	
M168	CLTR&ILLNESS&HEALNG	M171D	US-PHILIPPINE RLTN	110C	ADVANCED SANSKRIT
185A	THEORTCL BHVRL ECOL	171E	US-VIETNAM RELATNS	Thai	
191HB	FIELD METHODS	172B	GENDER S ASIAN COMM	3	INTRODUCTORY THAI
193	JOURNAL CLUB SEM	187A	RESEARCH METHODS	6	INTERMEDIATE THAI
M193P	JOURNAL CLUB SEM	187B	ASIAN AM THEMES	Vietnamese	
APPLIED LINGUISTICS					
African Languages					
1C	ELEMENTARY SWAHILI	187C	ASIAN AM POP&COMTY	3	INTRO VIETNAMESE
11C	ELEMENTARY YORUBA	187E	TRANSNATSLM&DIASPR	6	INTERMDT VIETNAMESE
Applied Linguistics					
98T	LANGUAGE LIFE CYCLE	191B	ASIAN AM THEMES	100C	ADVANCED VIETNAMESE
101W	LANG LEARNING&TCHNG	191E	TRANSNATSLM&DIASPR	ATMOSPHERIC AND OCEANIC SCIENCES	
C153	FUNCTNL FNDRNS-LANG	ASIAN LANGUAGES AND CULTURES			
M172SL	LATINOS&LING&LITRCY	Asian			
English as a Second Language					
33G	ADV ENGL-ACADEMIC	60W	INTRO TO BUDDHISM	1	CLIMATE CHANGE
35	UNIVERSITY WRITING	161	TPC-ASIAN RELIGIONS	1L	CLIMATE CHANGE LAB
38A	STRESS&INTONATION	Chinese			
38B	PRONUNCIATION	3	ELEM MODERN CHINESE	2	AIR POLLUTION
ARCHITECTURE AND URBAN DESIGN					
10B	HIST-ARCH&URBN DSGN	3A	ADV ELEM MOD CHINES	2L	AIR POLLUTION LAB
123	STUDIO III	6	INTRMED MOD CHINESE	3	INTR-ATMOS ENVIRMNT
M125B	DIGITAL CULTURL MAP	6A	ADV INTRM MOD CHNSE	3L	INTR-ATMOS ENVR LAB
132	DOMESTIC ARCHITECTR	50	CHINESE CIVILIZATN	102	CLIMT CHANGE&MODLNG
133	MODERNISM&METROPOLIS	60W	CHINESE RELIGIONS	104	AIR&WATER POLLUTION
143	TECH III-DIGTL TECH	100C	ADV MODERN CHINESE	M105	INTRO-CHEM OCEANOLOGY
		C107A	ACDMCIPRFNSN CHINESE	C110	DYNMC&SYNPCT MTRLGY
		110C	INTR-CLASCL CHINESE	130	CALIFORNIA OCEAN
		155	TPCS-CHINESE CINEMA	186	OPRATNL METEOROLOGY
		C156	CLTR&SOCIETY-TAIWAN	BIOENGINEERING	
		174	CHIN STRTGC THOUGHT	110	BIOTRANS&BIOREACTN
		180	CHINESE MYTHOLOGY	M131	NANOPORE SENSING
		M183	ARCHLG LNDSCP-CHINA	M172	MNML INVSV SRGCL TL
		185	FOOD&LOVE-CHIN CLTR	176	BIOCOMPATIBILITY
		186	ARCHAEOLOGY-CHINA	180L	SIBEM I LABORATORY
		187	CHIN ETYMLGY&CALLIG	182A	CAPSTONE DESIGN I
				BIOLOGICAL CHEMISTRY	
				M140	CELL BIO-CELL CYCLE
				191	TOPICS-CONTEMP BIOL

CATALOG NUMBER	COURSE TITLE	CATALOG NUMBER	COURSE TITLE	CATALOG NUMBER	COURSE TITLE
BIOMATHEMATICS					
110	ELEMENTS OF BIOMATH	152	US DEPORTATN CMPGNS	2CW	SRV-LIT-ENLNTMNT-20C
BIOMEDICAL ENGINEERING					
CM131	NANOPORE SENSING	M170SL	LATINOS&LING&LITRCY	2DW	GREAT BOOKS-WORLD
CM172	MNML INVSV SRGCL TL	M182	WHITENESS-HIST&CLTR	4AW	ANTIQTY TO MID AGES
C185	INTRO-TISSUE ENGR	189	ADV HONORS SEMINARS	4BW	MIDDLE AGES TO 17C
CM186C	THESIS RESEARCH	191	VARIABLE TOPICS	4CW	ENLNTMNT TO 20TH C
BIOMEDICAL RESEARCH					
5HA	BIOMED RES CONCEPTS	CIVIC ENGAGEMENT			
5HB	BIOMED RES SKILLS	18	BRUIN LDERS-SCL CHNG	4DW	GREAT BOOKS
193H	JRNAL CLB-BIOMED RSC	105SL	CLIENT-BASED PROGRAM	M110	1001 NIGHTS
194H	RSCH GRP-BIOMED RSC	CIVIL AND ENVIRONMENTAL ENGINEERING			
BIOSTATISTICS					
100A	INTRO-BIOSTATISTICS	103	NUMRCL CMPNTNG&MDLNG	CM170	FML VOICE-CNTMP LIT
115	TOPICS IN ESTIMATN	110	PROBBLTY&STATS-ENGR	190	RESEARCH COLLOQUIA
CHEMICAL AND BIOMOLECULAR ENGINEERING					
101C	MASS TRANSFER	123	ADV GEOTECH DESIGN	191	VARIABLE TOPICS
102B	THERMODYNAMICS II	125	FNDMNTLS-QUAKE ENGR	COMPUTER SCIENCE	
103	SEPARATN PROCESSES	128L	SOIL MECHANICS LAB	2	GREAT IDEAS-COM SCI
104AL	CHM&BIOCHM ENGR LAB	M135C	FINITE ELEMNT MTHDS	31	INTRO TO COM SCI 1
104C	SEMICONDUCTR PROCSS	135L	STRL DSGN&TSTNG LAB	32	INTRO TO COM SCI 2
104CL	SEMICONDUCTR PRCS LAB	137L	STRCTRL DYNAMCS LAB	33	COMPUTER ORGANIZATN
104D	MOLECULAR BIOTECH	142L	REINF CNCRT STR LAB	35L	SOFTWARE CONST LAB
104DL	MOLEC BIOTECH LAB	143	DSN-PRSTR CNCR STRC	M51A	LOGC DSGN-DGTL SSTM
108B	CMPTR-AID DSGN&ANLY	144	STRCTRL SYSTEMS DSGN	112	COM SYS MDLG FNDMTL
C116	SURFACE&INTRFC ENGR	154	CHEM FATE&TRNS-AQUA	M117	NETWRK-PHYSCL LAYER
C125	BIOSEPARATN&BIOPRCS	156A	ENVIRNMNTL CHEM LAB	118	CMPTR NETWRK FNDMNTL
C135	ADV PROCESS CONTROL	157B	WATER TRTMT PLANTS	CM122	BIOINFRMTC&SSTM BIO
194	RESEARCH GROUP SEM	157L	HYDRO ANALYS&DESIGN	CM124	COMPUTATNL GENETICS
CHEMISTRY AND BIOCHEMISTRY					
14B	THRMDN&ELCTCHM&KNTC	157M	HYDRFLY-MNTN WTRSHD	130	SOFTWARE ENGINEERING
14BL	GEN&ORGN CHEM LAB 1	163	ATMO CHEM&AIR POLUT	131	PROGRAMMING LANGS
14C	STRCTR-ORGANC MLCLS	M166	ENVIRONMENTL MICROB	132	COMPILER CONSTRUCTN
14CL	GEN&ORGN CHEM LAB 2	180	INTR-TRANSPORT ENGR	133	PARALL&DSTRBTD CMPT
14D	ORGN REACT&PHRMCTCL	194	RESEARCH GROUP SEM	144	WEB APPLICATIONS
20B	ENERGETICS&CHANGE	CLASSICS			
20L	GENRL CHEMISTRY LAB	Classics			
30A	ORGANIC CHEM I	30	CLASSICAL MYTHOLOGY	130	SOFTWARE ENGINEERING
30AL	GEN CHEMISTRY LAB 2	51A	ART&ARCL-ANC GREECE	131	PROGRAMMING LANGS
30BL	ORGANIC CHEM LAB 1	143A	ANCIENT TRAGEDY	132	COMPILER CONSTRUCTN
30C	ORGANIC CHEM III	150A	FEM-GREEK LIT&CLTRE	133	PARALL&DSTRBTD CMPT
30CL	ORGANIC CHEM LAB 2	166A	GREEK RELIGION	144	WEB APPLICATIONS
98XA	PEERS COLLAB WRKSHP	M170C	POWER&IMAGIN-BYZNTM	M151B	COMPUTR SYSTMS ARCH
98XB	PEERS COLLAB WRKSHP	Greek			
103	ENVIRONMENTAL CHEM	3	ELEMENTARY GREEK	M152A	DIGITAL DESIGN LAB
110A	PHYS-THERMODYNAMICS	8C	ELEM MODERN GREEK	152B	DGTL DSGN PROJ LAB
110B	STTSTC MCHNCS&KNTCS	104	SOPHOCLES	170A	MATH MODELING&MTHDS
113A	PHYS-QUANTM MECHNCS	123	ARISTOTLE-POET&RHET	174A	INTRO-COMP GRAPHICS
114	PHYSICAL CHEM LAB	130	READNGS-NEW TESTMNT	180	ALGORITHMS&COMPLXTY
M117	STRCTR&PTRN&POLYHED	Latin			
136	ORGNIC STRUCT MTHDS	3	ELEMENTARY LATIN	181	FORML LANGS&AUTOMTA
C143B	MECH&STRUC-ORG CHEM	102	TERENCE	CM186C	THESIS RESEARCH
153A	STRCTR&ENZMS&MTBLSM	114	ROMAN EPISTOLOGRPY	DESIGN I MEDIA ARTS	
153B	DNA&RNA&PROTN SYNTH	COMMUNICATION STUDIES			
153C	METABOLISM®ULATN	1	PRINC ORAL COMMCTN	11A	DESIGN HISTORY I
153L	BIOCHMICAL MTHDS I	10	INTRO-COMMCTN STDS	22	FORM
154	BIOCHMICAL MTHDS II	89	HONORS SEMINARS	24	MOTION
156	PHYSICAL BIOCHEM	100	COMMUNICATION THRY	25	TYPOGRAPHY
C159A	REGULATN-TRANSCRPTN	102	PRINC-ARGUMENTATION	28	INTERACTIVITY
C159B	REGULATN-TRANSCRPTN	111	CONFLICT & COMM	150B	BRAND LABORATORY 2
CM160B	BIOINFRMTC&SSTM BIO	113	BODY LANGUAGE	C152B	INTERACTIVE MEDIA 2
C165	METABOLC CNTL-PROTN	116	COMUNCTN-CPLS&FMLYS	153A	VIDEO 1
172	ADV INORGANIC CHEM	M117	NEGOTIATION	154A	VISUAL COMMUNICTN 1
C180	SOLID STATE CHEM	129	GAMING MIND	155	TYPOGRPHY IN MOTION
C181	POLYMER CHEMISTRY	130	CUL FAC-INTPER COMM	156B	3D-MODELING&MOTION 2
193A	JOURNAL CLUB SEM	139	SPEECH & LAW	157A	GAMING 1
CHICANA AND CHICANO STUDIES					
97	VARIABLE TOPICS	140	THRY-PERSUASVE COMM	158	ENVIRNMNTL COMMUNCTN
100SL	BARRIO SERVC LEARNNG	M144B	CONVRSTNL STRCTRS 2	159	SENIOR PROJECT
101	THEORETICL CONCEPTS	150	COMMUNICATION RSRCH	160	TOPICS-AREA STUDIES
M102	MEX-AM&THE SCHOOLS	154	SOC COMM&NEW TECH	161A	NETWORK MEDIA 1
104	COMEDY & CULTURE	163	PUBLIC DIPLOMACY	180	PROSEMINAR-DESIGN
M105B	RECENT CHICANO LIT	166	COMM DYNAMIC-FILM&TV	EARTH AND SPACE SCIENCES	
M108A	MUSIC-LATIN AMERICA	170	LEGAL COMMUNICATION	8	EARTHQUAKES
M121	LATINO POVERTY	M172	FREE SPEECH-WORKPLC	9	SOLAR SYSTM&PLANETS
M122	PLANNING ISS-LATINO	185	FLD STD-COMMUNICATN	13	NATURAL DISASTERS
M128	RACE&GENDR&US LABOR	COMMUNITY HEALTH SCIENCES			
141	CHICANA&LATINA NARR	19	FIAT LUX FRSHMN SEM	15	INTROD-OCEANOGRAPHY
143	DIVERSE ROOTS-MEXCO	60	INTERGROUP DIALOGUE	20	NAT HST-SOUTHRN CAL
M145B	CHICANO LIT-1960 ON	91	PEER HLTH CNSLR TRN	101	EARTH'S ENERGY
148	POLITICS-DIVERSITY	100	INTRO-COMM HLTH SCI	103A	IGNEOUS PETROLOGY
COMPARATIVE LITERATURE					
1D	GREAT BOOKS	161	INTERGROUP DIALOGUE	103C	METAMRPHC PETROLOGY
COMPUTER SCIENCE					
2	GREAT IDEAS-COM SCI	179	LIFE SKILLS	C109	ISOTOPE GEOCHEM
31	INTRO TO COM SCI 1	187B	INTRO-AT-RISK POPLN	121	ADV FIELD GEOLOGY
32	INTRO TO COM SCI 2	ECOLOGY AND EVOLUTIONARY BIOLOGY			
33	COMPUTER ORGANIZATN	198T	CRNT DEBATS-EVOLUTN	123	MARINE ECOLOGY
35L	SOFTWARE CONST LAB	103	PLANT EVOLTN&SSTMTC	124	FIELD ECOLOGY
M51A	LOGC DSGN-DGTL SSTM	105	BIOLOGY-INVERTEBRTS	126	BEHAVIORAL ECOLOGY
112	COM SYS MDLG FNDMTL	106	EXPR MRN INVRT BIOL	135	POPULATION GENETICS
M117	NETWRK-PHYSCL LAYER	110	VERTEBRATE MORPHOLG	148	BIOL-MARINE PLANTS
118	CMPTR NETWRK FNDMNTL	114A	ORNITHOLOGY		
CM122	BIOINFRMTC&SSTM BIO	120	EVOLUTION		
CM124	COMPUTATNL GENETICS	123	MARINE ECOLOGY		
130	SOFTWARE ENGINEERING	124	FIELD ECOLOGY		
131	PROGRAMMING LANGS	126	BEHAVIORAL ECOLOGY		
132	COMPILER CONSTRUCTN	135	POPULATION GENETICS		
133	PARALL&DSTRBTD CMPT	148	BIOL-MARINE PLANTS		
144	WEB APPLICATIONS				
M151B	COMPUTR SYSTMS ARCH				
M152A	DIGITAL DESIGN LAB				
152B	DGTL DSGN PROJ LAB				
170A	MATH MODELING&MTHDS				
174A	INTRO-COMP GRAPHICS				
180	ALGORITHMS&COMPLXTY				
181	FORML LANGS&AUTOMTA				
CM186C	THESIS RESEARCH				

CATALOG NUMBER	COURSE TITLE	CATALOG NUMBER	COURSE TITLE	CATALOG NUMBER	COURSE TITLE
154	CALIFORNIA ECOSYSTMS	98T	MAGS OF MODERNISM	120B	DEVELOPMENT OF JAZZ
M171	COMPLEXITY IN NATURE	M104B	AFR-AM-HRLM REN-60S	127C	JAZZ KEYBRD HARMONY
175	EVLTNRY DYNAMCS-SEX	M104C	AFR-AM LIT-1960S ON	129C	JAZZ THEORY&IMPROV
180A	SEM-BIOLOGY&SOCIETY	M105B	RECENT CHICANO LIT	M130	JAZZ AESTHETICS
193	JOURNAL CLUB	108A	ENGL BIBLE AS LIT	C156A	MUSIC IN CHINA
ECONOMICS					
1	PRIN OF ECONOMICS	109	INTRDSPLN APRCH-LIT	161B	ADV MUSIC OF BALI
11	MICROECONOMIC THEORY	121	HIST OF ENGL LANG	161C	ADV MSC&DNC-BALKANS
41	STATS-ECONOMISTS	133	CREATV WRIT-POETRY	161D	ADV MUSIC OF CHINA
101	MICROECONOMIC THEORY	134	CREAT WRIT-SHT STRY	161E	ADV MUSC&DANC-GHANA
102	MACRO ECON THEORY	140A	CRITICISM-HIST&THRY	161F	ADV MUSIC OF INDIA
103	INTRO-ECONOMETRICS	141A	CHAUCER-CBURY TALES	161J	ADV MUSIC OF KOREA
106F	FINANCE	142A	SHAKES-POEM&ER PLAY	161K	ADV MUSIC OF MEXICO
106G	INTRO-GAME THEORY	142B	SHAKESP-LATER PLAYS	161N	ADV MUSIC-NEAR EAST
106P	PRICING&STRATEGY	142C	SHAKESPEARE-TOPICS	161P	ADV MUSIC-AFR AMRCN
121	INTERNTL TRADE THRY	143	MILTON	161T	ADV JAZZ ORCHESTRA
122	INTERNATNL FINANCE	151	ELIZABETHAN LIT	161Z	ADV OPEN ENSEMBLE
M134A	ENVIRONMENTAL ECON	153	LIT-EARLY 17 CENT	162	ADV MUSIC INSTRCTN
170	INDUS ORG-THRY&TCTC	155	LIT LATER 18TH CEN	C165	SELECTED TOPICS
181B	DEV-ECON INST-W EUR	157	THE NOVEL TO 1832	C169	MUSIC&SCI&TECHNOLGY
C186C	ECONOMIC HISTORY	161	LATER ROMANTIC LIT	181	ANTHROPOLOGY-MUSIC
187	APPLICATN ECON THRY	171A	AMER LIT 1832-1865	CM182	MUSIC INDUSTRY
EDUCATION					
92A	TCHNG&LEARNNG METHS	171B	AMER LIT 1866-1912	188	SPECIAL COURSES
92C	DYNMCS-PEER MENTOR	172A	AMER LIT 1912-1945	EUROPEAN STUDIES	
M102	MEX-AM&THE SCHOOLS	172B	AMER LIT SINCE 1945	191	VAR TOPICS-EURO ST
120	EARLY CHILDHOOD DEV	173C	AMER FCTN SNCE 1945	FILM, TELEVISION, AND DIGITAL MEDIA	
123	TEACHING PROFESSION	174B	AMER PTRY 1900-1945	Film and Television	
C126	EDUCATNL ANTHROPLGY	176	AMERICAN DRAMA	M50	INTR-VISUAL CULTURE
130	RACE&CLASS&INEQUAL	177	SPECL TPCS-AMER LIT	106A	HIST AM MOTION PIC
131	AMER ED-HIST&CULTRE	178A	PERSPEC-AMER CLTURE	110A	AMERICAN TV HISTORY
138	URBAN EDUCATION	M179A	TPCS-AFRO-AMRCN LIT	112	FILM&SOCIAL CHANGE
150	STUDENT DEVELOPMENT	180	SPECIALIZD STDS-LIT	116	FILM CRITICISM
M182B	CULTR&GNDRÐNGPHY	181B	RENAISSANCE LIT	C118	INTR CINEMATOGRAPHY
M183B	CULTR&GNDRÐNGPHY	181F	VICTORIAN LIT	C132	SCREENWRITNG FNDMTLS
187	VARIABLE TOPICS	182B	19TH-CENT AMER LIT	133	SCREENWRITNG FNDMTLS
191A	CURRENT ISSUES-EDUC	182C	20TH CENT AMER LIT	134	INT SCRNRWRT WKSHP
M194B	CULT&GNDR&HUMN DEV	191H	HONORS SEMINAR	135C	ADV SCRNRWRTNG WKSHP
ELECTRICAL ENGINEERING					
2	PHYSICS-ELCTRC ENGR	English Composition		C142	DGTL IMAGRY&VISLZTN
3	INTRO-ELEC ENGR	2	UNIVERSITY WRITING	150	CINEMATOGRAPHY
10	CIRCUIT ANALYSIS I	3	ENGL COMP-RHET&LANG	151	INTRO-EXPER FILMMKG
M16	LOGC DSGN-DGTL SSTM	5W	LIT&CLTR&CRIT INQRY	152	FILM&TV SND RECRDNG
103	APPLD NUMERICL COMP	6W	LANG&CLTR&DISCOURSE	153	MOTION PICT LIGHTNG
110L	CIRCUIT MSRMNTS LAB	100W	ACADEMIC WRITING	C154B	ADV FILM EDITING
113	DIGITAL SIGNL PROCS	ENVIRONMENT AND SUSTAINABILITY		155	DIGITAL MEDIA&TOOLS
115AL	ANALOG ELCTRN LAB 1	Environment		163	DIRECTNG CAMERAS
115BL	ANALOG ELCTRN LAB 2	M1CW	GLOBAL ENVIRON-TPCS	164	DIRECTNG ACTORS
115C	DGTL ELCTRNC CIRCTS	121	CONSRV-BIODIVERSITY	176B	ADV UNDRGRAD PRDCTN
115D	DSGN-ELCTRNC CIRCTS	163	BSNS&NTRL ENVIRNMNT	M177	FILM&TV ACTNG WKSHP
M116C	COMPUTR SYSTMS ARCH	170	ENVIRON SCI COLLOQU	181A	INTRO TO ANIMATION
M116L	DIGITAL DESIGN LAB	180C	PRACTICUM ENVIR SCI	181C	ANIMATION WORKSHOP
M117	NETWRK-PHYSCL LAYER	185B	SUSTNBL LIVNG PRGRM	188A	SPECIAL COURSES
121B	PRIN-SEMICON DEVICE	185C	SUSTNBL LIVNG PRGRM	188B	ART&TECH-FILMMAKING
122L	SEMCNDCT DVICES LAB	193	JOURNAL CLUB SEM	188E	DIGITAL CINEMA
129D	SEMCNDCTR PROCESNG	ENVIRONMENTAL HEALTH SCIENCES		188N	ANIMATION-US FLM&TV
131B	INTR-STOCHSTC PRCS	100	INTR-ENVRMNTL HLTH	194	INTERNSHIP SEMINAR
132A	COMMUNICATN SYSTEMS	C140	FNDMNTLS-TOXICOLOGY	FRENCH AND FRANCOPHONE STUDIES	
161	ELECTROMAGNTC WAVES	C152D	AIRBORNE PARTICLES	French	
162A	WIRELESS COMMUNICTN	C157	RISK ASSESSMNT&STDS	1	ELEMENTARY FRENCH
164D	MICRWV WIRLSS DESGN	C164	ORGANIC CHMCL-AQUATC	2	ELEMENTARY FRENCH
172	INTRO-LASR&QUAN ELC	EPIDEMIOLOGY		3	ELEMENTARY FRENCH
172L	LASER LABORATORY	100	PRINCP-EPIDEMIOLOGY	4	INTERMEDIATE FRENCH
176	LASRS-BIOMED APLCTN	ETHNOMUSICOLOGY		5	INTERMEDIATE FRENCH
ENGINEERING AND APPLIED SCIENCE					
98	CAREERS-ENGINEERING	M7C	HIST&CLTR&CREATVITY	6	INTERMEDIATE FRENCH
103	ENVIRNMNTL NANOTECH	11C	WRLD MUSC SSTM&STRC	12	INTR-FRN&FRNCPH LIT
110	TECH MGMT&ECONOMICS	19	FIAT LUX FRSHMN SEM	14	INTR-FRN CLTR&CV
112	ENTREPRENEURSHIP	20C	MUSIC-ASIA	100	WRITTEN EXPRESSION
183EW	ENGINEERING&SOCIETY	71	JAZZ PERFORMANCE	101	ADV EXPOSITRY WRITNG
185EW	ART-ENGR ENDEAVORS	91B	MUSIC OF BALI	105	STRUCTURE OF FRENCH
ENGLISH					
English					
4HW	CRITCL READ&WRITING	91C	MUSIC&DANCE-BALKANS	114C	LIT-19TH&20TH CNTRY
4W	CRITCL READ&WRITING	91D	MUSIC OF CHINA	118	18-CENT CULTURE&LIT
10A	ENGL LIT TO 1660	91E	MUSIC&DANCE-GHANA	121	FRANCPHN CLTRS&LITS
10B	ENGL LIT 1660-1832	91F	MUSIC OF INDIA	142	FRANCOPHONE CINEMA
10C	ENGL LIT 1832-PRES	91J	MUSIC OF KOREA	161	FRENCH THTR-TRNSLTN
19	FIAT LUX FRSHMN SEM	91K	MUSIC OF MEXICO	164	FR&FRANCPHN NOVEL
M50	INTR-VISUAL CULTURE	91N	MUSIC OF NEAR EAST	GENERAL EDUCATION CLUSTERS	
88M	LITERATURE&SOCIETY	91P	MUSIC-AFRCN AMERCNS	M1CW	GLOBAL ENVIRON-TPCS
90	SHAKESPEARE	91T	JAZZ ORCHESTRA	20CW	INTERRCL DYNAMCS-US
Check http://www.registrar.ucla.edu/schedule/ for updates					

CATALOG NUMBER	COURSE TITLE	CATALOG NUMBER	COURSE TITLE	CATALOG NUMBER	COURSE TITLE
70CW	COSMOS AND LIFE	152	ASIANS IN AMER HIST		INTERNATIONAL DEVELOPMENT STUDIES
70DW	COSMOS AND LIFE	156	TOPICS-US HISTORY	M100B	PLTCL ECON-DEVLPMNT
72CW	SEX-BIOLOGY-SOCIETY	160A	LATIN AM ELITELORE	191	SENIOR SEMINAR
80CW	FRONTRS-HUMAN AGING	162A	MODERN BRAZIL		ITALIAN
	GEOGRAPHY	166B	HIST OF WEST AFRICA	1	ELEMENTARY ITALIAN
1	EARTH PHYS ENVIRONM	167C	HIST-CENTRAL AFRICA	2	ELEMENTARY ITALIAN
4	REGNL DEV&WRLD ECON	168B	S AFRICA SINCE 1870	3	ELEMENTARY ITALIAN
5	PEOPLE&EARTH ECOSYS	M170C	WOMN-CHINA-1000-NOW	4	INTERMED ITALIAN
6	WORLD REGIONS	179B	FOUNDNTNS-MODERN MED	5	INTERMED ITALIAN
7	GEOG INFO SYSTEMS	180A	TOPICS-HIST OF SCI	6	INTERMED ITALIAN
102	TROPICAL CLIMATOLGY	M182G	JEWISH SECULARISM	42B	ITALY THRU THE AGES
113	HUMID TROPICS	183B	THIRD REICH & JEWS	100	COMPOSITION & STYLE
132	FOOD&ENVIRO&AGRICLT	186A	EARLY CHRISTIANS	110	DANTE IN ENGLISH
M137	AMERICAN ENVIRONMNT	189	ADV HONORS SEMINARS	118	AGE OF ENLIGHTENMNT
M146	FEMINIST GEOGRAPHY	191A	SEM-ANCIENT HISTORY	M158	WOMEN IN ITAL CULTR
M153	PAST SOCIETIES&FUTR	191B	SEM-MEDIEVAL	191	TOPICS-ITALIAN STDS
156	METROPL LOS ANGELES	191C	SEM-EUROPE		LABOR AND WORKPLACE STUDIES
170	ADV GEOG INFO SYSTM	191D	SEM-UNITED STATES	M117	NEGOTIATION
172	REMOTE SENSING	M191DC	CAPPP WASHINGTN SEM	M123	COMMUNITY FORMATION
C194A	CONTRVRSY-E SYS SCI	191E	SEM-LATIN AMERICA	M128	RACE&GENDR&US LABOR
	GERMANIC LANGUAGES	191F	SEM-NEAR EAST	M144	WOMEN-LATIN AMERICA
	Dutch	191G	SEM-EAST ASIA	M165	RACE AND LABOR
103C	INTERMEDIATE DUTCH	191I	SEM-SCIENCE&TECHNOL	M170	IMPROVING WRKR HLTH
	German	191J	SEM-AFRICA	M172	FREE SPEECH-WORKPLC
1	ELEMENTARY GERMAN	191K	SEM-RELIGION	M173	NONVIOL&SOC MOVMTS
2	ELEMENTARY GERMAN	191L	SEM-JEWISH HISTORY	M180	SOCAL REGIONAL ECON
3	ELEMENTARY GERMAN	191P	HISTORICAL THEORY		LESBIAN, GAY, BISEXUAL, AND TRANSGENDER STUDIES
5	INTERMEDIATE GERMAN	M194DC	CAPPP WASH DC RSRCH	187	TOPICS-LGBT STUDIES
6	INTERMEDIATE GERMAN		HONORS COLLEGIUM		LIFE SCIENCES
50B	LIT ROMANTIC-PRES	19	FIAT LUX FRSHMN SEM	1	EVOLUTN&ECOL&BIODIV
59	HOLOCAUST-FILM&LIT	25	ARTIFICL INTELLGNCE	2	CELLS&TISSUES&ORGNIS
110	SPC TPC-MOD LIT&CLT	30	VIETNAM WAR&US CLTR	3	INTRO-MOLECULAR BIO
116	20TH C GERMAN PHIL	37	AUTOBIOGRPHY&MEMOIR	4	GENETICS
141	GERMANIC LINGUISTIC	46	DRUGS IN SOCIETY	10H	RESEARCH-GENETICS
154	BUSINESS GERMAN	48	PLTCS OF REPRODUCTN	15	LIFE-CONCPTS&ISSUES
158	INTRO-STUDY OF LIT	56	LANG-WINDOW TO MIND	71SL	ELEM SCHOOL SCIENCE
173	ADV STDY-MODRN LIT	64	ART AND AESTHETICS	72SL	MIDL SCHOOL SCIENCE
	Yiddish	70AL	GENE DISCOVERY LAB	73SL	HIGH SCHOOL SCIENCE
101C	ELEMENTARY YIDDISH	86	PSYCHOLOGY OF FEAR	98X	PEERS LS WORKSHOPS
102C	INTERMEDIAT YIDDISH	101B	UNDRGRD SCI JOURNAL	192A	UNDERGRAD PRACTICUM
	GERONTOLOGY	101C	JOURNL-HUMN&SOC SCI	192B	UNDERGRAD PRACTICUM
M104D	PUBLIC POLICY&AGING	101D	COUNSL MULTICULTURL		LINGUISTICS
M119X	BIO&BEH NEURO-AGING	101F	INTEGRITY IN RESRCH		Indigenous Languages of the Americas
	GLOBAL STUDIES	103	SCIENTIFC KNOWLEDGE	3	ELEMENTARY ZAPOTEC
100B	CONTEMPORARY ISSUES	M106	IMAGINARY WOMEN	18C	ELEMENTARY QUECHUA
	HEALTH SERVICES	110	MARX APRCH-CLTR STD		Linguistics
100	HEALTH SERVICES ORG	114	ARCHITECTS FROM LA	1	INTR-STUDY-LANGUAGE
	HISTORY	127	CITZNSHP&LDRSHP&SER	20	INTRO TO LINGUISTCS
1B	WESTERN CIVILIZATN	M128SL	LATINOS&LING&LITRCY	103	INTRO-GEN PHONETICS
1C	WESTERN CIVILIZATN	M129	HOMOSEXUALITIES	120A	PHONOLOGY I
3D	HISTORY OF MEDICINE	139	AFR AMERCANS&AFRICA	120B	SYNTAX I
8C	LAT AMRCN SOCL HIST	141	POSTGENOMIC BIO&MED	127	SYNACTC TYPLGY&UNIV
9C	JAPAN	M152	PAST SOCIETIES&FUTR	165A	PHONOLOGY II
10B	AFRICA 1800-PRESENT	M157	INTRNTL REL-MIDEAST	165B	SYNTAX II
13C	US&COLONL ORGNS-20C	169	IMPOSTURE&NTL IDENT	M176A	PHONOLOGY&MORPHOLGY
22	WRLD HIST 1760-PRES	171	RATIONALTY&EMOTIONS	185B	COMPUTATNL LING II
96W	INT-HISTRCL PRCTICE	174	NANO IN NEW TCHNLGY		MANAGEMENT
97B	MEDIEVAL HISTORY	175	TERRORISM AND WMD	1A	ACCOUNTING PRINCPLS
97D	US HISTORY	M180	STRCTR&PTRN&POLYHED	1B	ACCOUNTING PRINCPLS
M103B	ANCIENT EGYPT CIV	193A	RESEARCH SCHOLR SEM	108	BUSINESS LAW
105C	MID EAST 1700-PRSN		HUMAN COMPLEX SYSTEMS	M118A	COMPLEXITY SCIENCE
107D	ARMENIAN ORAL HIST	110	ARTIFICIAL CULTURE	120A	INTRMED ACNTNG I
109B	ISRAEL-PALSTN CONFL	M145	ETHICS & GOVERNANCE	120B	INTRMED ACNTNG II
111B	MIDDLE EASTERN HIST	M193P	JOURNAL CLUB SEM	122	MANAGEMENT ACCOUNTNG
113B	HIST ANCIENT GREECE		HUMAN GENETICS	123	AUDITING
114C	TRNSFRMTN-CLSCL WLD	C120	ETHICAL ISS-HUM GEN	124	ADVANCED ACCOUNTING
116B	BYZANTINE HISTORY	CM122	MOUSE MOL GENETICS	127A	TAX PRINCIPLES&PLCY
M116C	POWER&IMAGIN-BYZNTM	CM124	COMPUTATNL GENETICS	127B	CORP&PARTNERSHP TAX
121E	MOD EUROP-1914-1945		INFORMATION STUDIES	128	SPCL TPC-ACCOUNTING
122F	EUR-CUL&INTELL-20C	19	FIAT LUX FRSHMN SEM	180	SPECIAL TOPICS
124C	FRANCE 1871-PRESENT	139	LETTERPRESS LAB		MATERIALS SCIENCE AND ENGINEERING
M127A	ORIGINS-RSE MUSCOVY		INTEGRATIVE BIOLOGY AND PHYSIOLOGY	90L	PHYSCL MSRMNT-MATRL
127D	CLTR&SCTY-IMPRL RUS	Physiological Science		104	SCIENCE-ENGR MATERL
128A	ITALY 1350-1559	5	HMN PHYS-DIET&EXRCS	121	MTLS SCI-SEMICONDUCTR
129A	SPN&PRTGL 1479-1789	111B	FOUNDNTNS-PHYSIO SCI	121L	SEMICONDUCTORS LAB
131A	MARXIST THEORY&HIST	111L	PHYSIOL SCIENCE LAB		
140C	U S SINCE 1960	124	MOL BIO OF AGING		
142D	US POPULAR CULTURE	125	MOLECULAR SSTMS BIO		
M144C	US-PHILIPPINE RLTN	149	MECH-HUMAN DISEASE		
149A	N AMER INDN TO 1830	173	ANA&PHYSI-SENSE ORG		
M150D	AFRO-AMER URBAN HIS	M180C	BHVR&CGNTV NEUROSCI		
		194	RESEARCH GROUP SEM		

CATALOG NUMBER	COURSE TITLE	CATALOG NUMBER	COURSE TITLE	CATALOG NUMBER	COURSE TITLE
Semitic		135	INTL RLTN-CHINA	Czech	
141	ADVANCED AKKADIAN	138B	INTL POLT 1914-PRES	187D	ADV TUTORIAL INSTR
Turkic Languages		140B	THE PRESIDENCY	Hungarian	
101C	ELEMENTARY TURKISH	M142D	PUB ISSUE LIFE CYCL	187C	ADV TUTORIAL INSTR
102C	ADVANCED TURKISH	M144C	UNEQUAL EDUCATION	187D	ADV TUTORIAL INSTR
NEUROBIOLOGY		147C	INSTITUTNL DEVLPMNT	Polish	
19	FIAT LUX FRSHMN SEM	151A	AFRICA-GOVT&POLITCS	102C	ADVANCED POLISH
NEUROSCIENCE-UNDERGRADUATE		151B	AFRICA-POLTCL ECONO	187L	ADV TUTORIAL INSTR
M101C	BHVR&CGNTV NEUROSCI	165	ISLAM AND POLITICS	187M	ADV TUTORIAL INSTR
M119L	HUMAN NEUROPSYCHLGY	M167C	PLTCL ECON-DEVLPMNT	Romanian	
179	NEUROLGCL DISORDERS	167D	PLTC INST&ECON DVLP	152	SURVEY-ROMANIAN LIT
180	NEURL DVLP&DISEASE	168	COMPRTV POLTCL ANLY	187E	ADV TUTORIAL INSTR
181	LEARNING AND MEMORY	169	SPEC STDS-COMP PLTC	187F	ADV TUTORIAL INSTR
182	PHRM-DRUGS OF ABUSE	171C	LEGISLATIV STRATEGY	187G	ADV TUTORIAL INSTR
191C	MOLEC&CELL&DEVLPMNTL	191C	POLITICS	Russian	
192B	PROJECT BRAINSTORM	191D	COMPARATIV GOVRNMNT	3	ELEMENTARY RUSSIAN
NURSING		M191DC	CAPPP WASHINGTN SEM	6	INTERMEDIATE RUSSIA
50	FUNDAMENTALS OF EPI	PSYCHOLOGY		25W	RUSSIAN NOVEL-TRNSL
54A	PATHOPHYSIOLOGY I	10	INTRODUCTORY PSYCH	90B	RUSSIAN CVLZTN-20 C
PHILOSOPHY		85	INTRO-COGNITIVE SCI	100C	LITERACY IN RUSSIAN
5	PHILOS IN LITERATRE	100A	PSYCHOLOGICAL STATS	101C	THIRD-YEAR RUSSIAN
8	INTRO-PHILOS OF SCI	100B	RESEARCH METH-PSYCH	102C	TOPICS-ADV RUSSIAN
100C	MDRN PHIL-1650-1800	101	GENERAL PSYCH LAB	103C	SPECIAL TOPICS
107	TPCS-MEDIEVL PHIL	110	FUND OF LEARNING	107B	RUSSN-SOC&CLTRL STD
135	INTRO-METALOGIC	115	BEHAVIORAL NEUROSCI	M118	ORIGINS-RSE MUSCOVY
137	LOGIC-SECOND COURSE	116	BEHAVR NEUROSCI LAB	120	LIT AND REVOLUTION
153A	TPCS-ETHICAL THEORY	M117C	BHVR&CGNTV NEUROSCI	129	ANIMATN&MUSIC VIDEO
154B	RSPNSBLTY&FREE WILL	118	COMPARTV PSYCHOBIO	130C	RUSSIAN POETRY-20C
161	TPCS-AESTHETIC THRY	M119L	HUMAN NEUROPSYCHLGY	Serbian/Croatian	
184	TPCS IN METAPHYSICS	119P	MAP MIND-MOLECULES	102C	ADV SERBNICROATIAN
185	MAJ PHILOSOPHRS-20 C	119Q	PSYBIO-SLEEP&DREAMS	187E	ADV TUTORIAL INSTR
PHYSICS AND ASTRONOMY		119S	NEURAL BASIS-LEARN	187F	ADV TUTORIAL INSTR
Astronomy		121	LAB-COGNITIVE PSYCH	Slavic	
3	NATURE OF UNIVERSE	124C	HUMAN MEMORY	40	CHRISTNTY EAST&WEST
4	BLACK HOLES	125C	ADV DEVLV PSYCHPATH	88	SEM-LIT AND CULTURE
6	CHANG CNCPT-UNIVERS	126	CLINICAL PSYCH LAB	90	INTRO-SLAVIC CVLZTN
82	STELLR EVOL&GALAXYS	127A	ABNORMAL PSYCHOLOGY	Ukrainian	
117	RADTN&FLUIDS-ASTRPH	131	RSRCH-DVLPMTNT PSYCH	187E	ADV TUTORIAL INSTR
140	STELR SYSTMS&CSMLGY	132A	LEARNNG&SCHOOL PRBLM	187F	ADV TUTORIAL INSTR
Physics		133B	COGNITIVE DEVLPMNT	SOCIETY AND GENETICS	
1A	MECHANICS	133F	PSYCH AND EDUCATION	102W	DNA-PROMISE & PERIL
1B	OSCILTNS&WAVES&FLDS	134A	INFNT&TODLR CARE&ED	130	BIOTECH AND SOCIETY
1C	ELECTRODYNMC&OPTICS	134C	ADV APPLD DEV PSYCH	188	SPCL CRS-SCTY&GNTCS
4AL	LAB-MECHANICS	134D	FLD-APLD DVLP PSYCH	SOCIOLOGY	
4BL	LAB-ELCTRCTY&MGNTSM	134G	EARLY CHLDHD CURRIC	1	INTRODUCTORY SOCIO
6A	PHYSIC-LIFE SCI MAJ	135	SOCIAL PSYCHOLOGY	20	INTRO SOC RSCH MTHD
6B	PHYSIC-LIFE SCI MAJ	136B	NONEXPER SOCL PSYC	98T	RACE&DRUGS&SOC CNTL
6C	PHYSIC-LIFE SCI MAJ	137C	INTIMATE RELATNSHPS	101	DEVELPMT SOC THEORY
18L	MODERN PHYSICS LAB	137F	INTRO-SPORT PSYCH	102	CONTEMP SOC THEORY
98XA	LEARNING WORKSHOPS	150	INTR-HEALTH PSYCHLG	112	INTRO-MATHEMTCL SOC
98XB	LEARNING WORKSHOPS	175	COMMUNITY PSYCHOLOGY	113	STAT&CMPMT MTHD-RSCH
105A	ANALYTIC MECHANICS	184B	PSYCH RSRCH OPRTNTY	M124B	CONVRSTNL STRCTRS 2
105B	ANALYTIC MECHANICS	191CH	DEPT HONORS SEMINAR	128	SOCIOLOG OF EMOTIONS
110A	ELECTRICITY&MAGNET	192	EDUCATION PRACTICES	130	SELF AND SOCIETY
110B	ELECTRICITY&MAGNET	194A	INTERNSHIP SEMINAR	133	COLLECTIVE BEHAVIOR
112	THERMODYNAMICS	PUBLIC HEALTH		M155	LATINOS IN U.S.
115A	QUANTUM MECHANICS	M160A	AT-RISK POPULATIONS	157	SOC STRATIFICATION
115C	QUANTUM MECHANICS	M160B	AT-RISK POPULATIONS	158	URBAN SOCIOLOGY
117	ELECTRONCS-MEASRMNT	PUBLIC POLICY		M161	COMP US INDN SOCTYS
127	GENERAL RELATIVITY	M122	ETHICS & GOVERNANCE	168	ORGANIZATNS&SOCIETY
150	PARTICLE&LASR BEAMS	M127	PUB ISSUE LIFE CYCL	172	ENTREPRENEURSHIP
180D	ACOUSTICS LAB	187	RESEARCH SEMINAR	173	ECONOMY AND SOCIETY
180F	ELEM PARTICLE LAB	191A	TOPCS-PUBLIC POLICY	181	STATE&SOCIETY-CHINA
M180G	SOFT MATTER LAB	RELIGION, STUDY OF		185	AMERICAN SOCIETY
187	RESEARCH-BIOPHYSICS	100	BIOG&AUTOBIO-RELIGN	M191DC	CAPPP WASHINGTN SEM
POLITICAL SCIENCE		120	ABRAHAMIC RELIGIONS	191H	HONORS SEMINARS
10	INTR-POLITCL THEORY	SCANDINAVIAN SECTION		194	RESEARCH GROUP SEM
19	FIAT LUX FRSHMN SEM	Scandinavian		SOUTHEAST ASIAN STUDIES	
30	POLITICS & STRATEGY	3	ELEMENTARY SWEDISH	191	SENIOR TOPICS SEM
50	INTRO-COMPRTV PLTCS	50W	INTRO-SCAN LIT&CLTR	SPANISH AND PORTUGUESE	
88A	SEM-POLITICL THEORY	105	ADVANCED SWEDISH	Portuguese	
111B	EARLY MDRN POL THRY	CM144A	WOMEN IN NORDIC LIT	3	INTERMEDIATE PORTGCS
113B	POLITICS&THRY&FILM	C146A	AUGUST STRINDBERG	M44	CIV SPAN AM&BRAZIL
114B	AMER POL THOUGHT	154	ROMANTICISM	102B	INTENSVE PORTUGUESE
M115A	ETHICS & GOVERNANCE	C163C	NORWEGIAN CINEMA	130B	BRAZIL LIT&IDENTITY
M115C	CITIZENSHIP&PUB SERV	187FL	RDNGS-SCANDINAVIAN	191	VARIABLE TOPICS
118	POLITICAL VIOLENCE	SLAVIC LANGUAGES AND LITERATURES		Spanish	
120B	FRGN PLCY AFTR 911	Central And East European Studies		1	ELEMENTARY SPANISH
126	PEACE AND WAR	91	CLTR&SOC-CNTR&E EUR		
M132B	INTRNTL REL-MIDEAST				

CATALOG NUMBER	COURSE TITLE	CATALOG NUMBER	COURSE TITLE	CATALOG NUMBER	COURSE TITLE
2	ELEMENTARY SPANISH	M158	WOMEN IN ITAL CULTR		
3	ELEMENTARY SPANISH	M164	POLTCS-REPRODUCTION		
4	INTERMEDIATE SPAN	CM170	FML VOICE-CNTMP LIT		
5	INTERMEDIATE SPAN	M174	SOC OF THE FAMILY		
6	INTERMEDIATE SPAN	185	SPCL TPC-WOMNS STDS		
25	ADV CNVRSTN&COMPSTN	187	SENIOR RESEARCH SEM		
27	COMP-SPANISH SPKRS				
M44	CIV SPAN AM&BRAZIL				
102B	CATALAN LANGUAGE II				
119	STRCT-LITERARY WORK				
M145B	CHICANO LIT-1960 ON				
M172SL	LATINOS&LING&LITRCY				
191A	HISPANIC LIT&LING				
STATISTICS					
10	INTRO-STAT REASON				
12	STAT MTHDS-GEORG&ENV				
13	STATS-LIFE&HLTH SCI				
100A	INTRODUCTN-PROBABLT				
100C	LINEAR MODELS				
101C	INT REGR DATA MINNG				
102C	MONTE CARLO METHODS				
105	STATS-ENGINEERS				
112	STATISTICAL METHODS				
C116	SOCIAL STATISTICS				
140SL	STATS CONSULTING				
141SL	STATS CONSULTING				
157	DATA MODELING&ANLY				
C161	INTRO-PATTERN RECOG				
170	INTRO-TIME-SER ANLY				
C180	INTRO-BAYESIAN STAT				
C183	STAT MODELS-FINANCE				
THEATER					
1C	DANCE-MUSIC THEATER				
14C	INTRO TO DESIGN				
20	ACTING FUNDAMENTALS				
25C	MOVEMENT&COMBAT I				
27	VAUDVL&STANDUP CMDY				
30	DRAMATIC WRITING				
50	THEATER PRODUCTION				
101C	DECONSTRUCTG THEATER				
106	HST-AMER THTR&DRAMA				
113	TOPICS-CRIT STUDIES				
115C	ACTING I				
116C	ACTING II				
120C	ACTING&PRFRMNC-FILM				
121	ACTING WORKSHOP				
124C	VOICE&SPEECH II				
124F	VOICE&SPEECH III				
125C	MOVEMENT&COMBAT II				
125F	MOVEMENT&COMBAT III				
126C	ACTING III				
134C	DANCE-MUSICAL II				
134F	DANCE-MUSICAL III				
135C	SINGING-MUSICAL II				
135F	SINGING-MUSICAL III				
138	SPC PRB PRFRMN TCHN				
139	PLAY READING&ANALYS				
C144C	ADV SOUND DESIGN				
149	INTRO TO DESIGN				
150	THEATER PRODUCTION				
C151B	SCENIC DESIGN-TH				
C154C	SOUND FOR FILM&TV				
C157C	COSTUME CONSTRUCTION				
160	FUND-PLAY DIRECTION				
171A	ADV THEATER LAB				
171B	ADV THEATER LAB				
172	PRODUCTION PRACTICE				
173A	DESIGN ASGNMNT-ASST				
173B	PRDCTN DSGN ASGNMNT				
174B	PROJECT-STAGE MGMT				
174C	PROJECT-STAGE MGMT				
M178	FILM&TV ACTNG WKSHP				
WORLD ARTS AND CULTURES					
2	LOWER DIVISION SEM				
6	BEG WAP-SUB S AFR				
10	BEG WAP-EAST ASIA				
11	BEG WAP-SOUTH ASIA				
13	BEG WAP-EUROPE				
21	FIELD-BASED RESRCH				
24	WRLD ARTSILCL LIVES				
45	INTRO-DANCE STUDIES				
56	INT WAP-SUB S AFR				
59	INT WAP-N AMERICA				
60	INTMD WAP-EAST ASIA				
61	INT WAP-SOUTH ASIA				
63	INT WAP-EUROPE				
65	INT MODIPSTMOD DNCE				
67A	DNCE COMP-LANGUAGES				
67B	DNCE COMP-PROCESSES				
70	PRODUCTN PRACTICUM				
78	PRIVATE INSTR-WAC				
100A	ART AS SOCIAL ACTN				
C106A	ADV WAP-SUB SHR AFR				
C109A	ADV WAP-N AMERICA				
C113A	ADV WAP-EUROPE				
114	PERFORMANCE PRACTCM				
C115	ADV MODIPSTMOD DNCE				
116	IMPROVISATION-DANCE				
117B	DNCE CMPSTN-IMPACTS				
120	TOPCS-CULTURAL STDS				
133	TEXTILES OF WORLD				
M136	JAZZ AESTHETICS				
C139	VODOU AND SANTERIA				
C145	SELCTD TOPICS-DANCE				
C148	DANCE-HEALNG&THERPY				
C156	FRIDA KAHLO				
160	TPCS-BODY MECHANICS				
C168	MKING ARTIREAL WRLD				
170	ADVANCED PRODUCTION				
174A	PROJECTS IN WAC				
174B	PROJECTS IN WAC				
177SL	ARTS PRACT&COMMUNTY				
178	ADV PRIVT INSTR-WAC				
C180	VIDEO PRODUCTN-ARTS				
186B	SENIOR HONORS PROJ				
URBAN PLANNING					
CM137	SOCAL REGIONAL ECON				
M140	LATINO POVERTY				
CM166	GLOBAL ENVIR&DVLPMT				
M171	PLANNING ISS-LATINO				
C184	LOOKING AT L A				
185SL	COMMUNITY RESEARCH				
WOMEN'S STUDIES					
10	FMNST-WOMEN&SOCIETY				
M106	IMAGINARY WOMEN				
125	WOMEN&HLTH CARE-US				
130	WOMEN OF COLOR-U S				
M144	WOMEN-LATIN AMERICA				

Index

A

absence
 graduate leave of, 9, 41
 undergraduate one-term, 41
 academic
 counseling, 51
 policies, 41
 transcript, 33
 Academic Advancement Program (AAP), 51
 academic counseling, 52
 accident and injury, 60
 address
 changes, 6
 e-mail, Bruin Alert, 30
 admission policies, 41
 alternate examination dates, policy on, 69
 Arts and Architecture, School of the
 counseling, 51
 degree checks, 42
 honors, 43
 study list limits, 23
 Ashe Student Health and Wellness
 Center, 6, 34
 ASK peer counselors, 51
 attendance, class, 59
 auditing classes, 59

B

billing, 16
 billing statement, see Bruin Bill
 Bruin Alert, 30
 Bruin Bill, 16
 Bruin OnLine (BOL), 30
 Bruin Resource Center, 35
 BruinCard, 34
 BruinDirect, 16, 17
 BruinPay Plan, 6
 buildings, names and abbreviations of, 68

C

calendar, 4–5
 campus computer laboratories, 30
 cancellation of registration, 8
 candidacy, declaration of, 42
 candidate, current-term degree, 22
 Career Center, 35
 Catalog, UCLA General, 62
 Center for American Politics and Public
 Policy, 45
 Center for Community Learning, 45
 Center for Student Programming, 35
 Center for Women and Men, 35
 changing grading basis, 26
 civic engagement minor, 45
 civic engagement opportunities
 Quarter in Washington, DC, 45
 University of California Center
 Sacramento, 45
 class
 attendance, 59
 level, 22, 44
 listings, 66
 notes, 59

classes, auditing, 59
 collegium of university teaching fellows
 seminars, 46
 commuter services, 36
 computer
 campus laboratories, 30
 Disabilities and Computing Program, 35
 online directory, 31
 wireless access, 30
 concurrent enrollment, 27
 continuous registration policy, graduate, 41
 contract courses, 23
 copyright, student, 62
 Counseling and Psychological
 Services, 36, 63
 counseling, academic
 AAP peer, 51
 Academic Advancement Program, 51
 ASK peer counselors, 51
 College Academic Counseling, 51
 directory, 52
 graduate mentor program, 51
 Letters and Science services, 51
 course
 intercampus, 47
 listing format, 66
 materials, 37
 materials and services fees, 15
 online listings, 66
 textbooks, 37
 credit, transfer, 42
 cross-enrollment, intersegmental, 27
 Cultural and Recreational Affairs, 35
 current-term degree candidate, 22

D

Dashew Center for International Students
 and Scholars, 35
 Dean of Students, 35, 36
 debt management session/exam, 19
 declaration of candidacy, 42
 declaring nonattendance, 6
 degree
 audits, final, and graduation, 43
 checks, 42
 current-term candidate, 22
 policies, 42
 undergraduate, 42
 Degree Progress Report (DPR), 42
 diploma, 44
 Direct Loans and Electronic Processing, 17
 directory
 online campus, 31
 registrar's services, 38
 student services, 39
 disabilities
 access to Bruin OnLine for persons
 with, 30
 Office for Students with, 36
 Disabilities and Computing Program, 35
 disclaimer, fee, 16
 disclosure of student records, 59
 distance learning
 less commonly taught languages, 47

UCLA courses, 47
 doctoral candidates
 reduced nonresident tuition for, 7, 42
 drop procedures
 impacted courses, 26
 nonimpacted courses, 25

E

earthquake, 60
 e-bill, 16
 educational tax benefits, 20
 electronic mailing lists, 30
 emergencies, 60
 accident, earthquake, fire, hazardous
 spill, injury
 enforced requisites, 23
 Engineering and Applied Science, School of
 contract course enrollment, 24
 counseling, 51
 degree checks, 42
 honors, 43
 study list limits, 23
 enrollment, 22
 appointments, 22, 28
 concurrent, 27
 contract courses (special studies), 23
 cross, 27
 graduate student one-pass system, 23
 intersegmental, 27
 restricted classes, 23
 simultaneous UC, 27
 undergraduate two-pass system, 22
 URSA, 22
 establishing residence for tuition
 purposes, 33
 examination policies, 60, 69
 examinations, final, 69
 exemptions, nonresident tuition, 7
 exit interview, loan, 19
 extramural support, 20

F

Family Educational Rights and Privacy Act
 (FERPA), 33, 43, 59
 Federal Direct Loan Program, 17, 18
 fee deferral, 9, 19
 fees
 BruinPay Plan, 6
 course materials and services, 15
 deferral, 9, 19
 descriptions, 6
 disclaimer, 6, 16
 filing, 41
 Instructional Enhancement Initiative
 (IEI), 15, 31
 late payment, 7
 materials, 15
 miscellaneous, 14–15
 nonresident tuition exemptions, 7
 paying, 6, 16
 reduced, programs, 7
 Registrar's Office, 34
 registration, 6
 remission, 19

student health insurance plan (SHIP), 6
 Student Services, 6, 7, 8
 transcript, 34
 waiver requests, 8
 Winter 2011, 10–13
 FERPA, 33, 43, 59
 final degree audits and graduation, 43
 final examinations
 alternate dates, policy on, 61, 69
 charts, 69
 policies, 61, 69
 financial aid
 distribution through Bruin Bill 17
 online services, 17
 sponsored student information, 21
 Financial Aid Office, 17
 financial support, 17
 fire, 60

G

General Catalog, 62
 grading basis, changing, 26
 graduate student
 enrollment, 23
 extramural support, 20
 fee deferral, 19
 fee remission, 19
 filing fee, 41
 in absentia registration, 7, 9, 42
 leave of absence, 41
 mentor counseling program, 51
 one-pass enrollment system, 23
 readmission, 42
 reduced fee programs, 7
 registration, 41
 Graduate Student Support Office, 19
 graduation
 final degree audits and, 43
 in absentia, 43
 tips for seniors, 43

H

harassment, 61
 complaint resolution, 61, 62
 hazardous spill, 60
 health insurance plan, student (SHIP), 6, 8
 health service, student, 34
 Hepatitis B
 proof of immunity, 34
 vaccine requirement, 22
 holds, 8
 homepage, UCLA, 31
 honors
 department, 43
 Latin, 43
 Letters and Science courses and
 programs, 51
 Hope Scholarship Tax Credit, 20
 housing services, 35

I

impacted courses, 23
 in absentia graduation, 43
 in absentia registration, 7, 9, 42
 Instructional Enhancement Initiative (IEI),
 15, 31

insurance
 medical plan premiums, 19
 student health plan (SHIP), 6
 waiver, student health (SHIP), 6
 intercampus course offerings, 47
 intercampus visitor program, 27
 International Education Office, 35
 international student services, 35
 international students
 Dashew Center for International Students
 and Scholars, 35
 fees, 15
 filing fee, 41
 International Education Office, 35
 internships and service learning, 45
 intersegmental cross-enrollment, 27

L

late payment, 7
 late study list, 24, 25
 legal services, student, 37
 Lesbian Gay Bisexual Transgender Campus
 Resource Center, 36
 Letters and Science, College of
 counseling, 51
 degree checks, 42
 honors programs, 51
 honors, 43
 study list limits, 23
 library, 36
 electronic resources, 32
 Lifetime Learning Credit, 20
 listservs, 30
 Loan Services Office, 18
 loans
 Direct, and Electronic Processing, 17
 Federal Direct, 17, 18
 interest deduction, 20
 short-term, 19

M

map, campus services, 40
 master's degrees, 44
 medical insurance plan premiums, 19
 mental health services, student, 36
 minors, 43
 miscellaneous fees, 14–15
 MyUCLA, 31

N

name change, 33
 newsgroups, 31
 nonattendance, 6
 nondiscrimination, 62
 nonresident tuition
 exemptions, 7
 notices, official, 59
 Nursing, School of
 contract course enrollment, 24
 counseling, 51
 degree checks, 42
 honors, 43
 study list limits, 23

O

Office for Students with Disabilities, 36
 Office of Ombuds Services, 36

official notices, 59
 official publications, 62
 official transcripts, 33
 ombuds services, 36
 online directory, 31
 online services
 Bruin OnLine (BOL), 30
 computer laboratories, 30
 directory, 31
 electronic mailing lists (listservs), 30
 instructional enhancement, 31
 library electronic resources, 32
 MyUCLA, 31
 newsgroups, 31
 Student Technology Center, 31
 UCLA homepage, 31

P

PAL, 41
 parking
 and commuter services, 36
 permits, 36
 paying fees, 6, 16
 payment methods, 16
 peer counseling, 51
 petition for residence classification, 33
 plagiarism, 62
 planned academic leave (PAL), 41
 policies
 academic, 41
 admission, 41
 alternate examination dates, 69
 cell phones and pagers, 59
 degree, 42
 examination, 60
 final examination, 69
 honors, 43
 returned check, 16
 student conduct, 63
 privacy release, disclosure of student
 records, 60
 psychological services, student, 36
 publications, official, 62

Q

Quarter in Washington, DC Program, 45

R

readmission
 graduate, 42
 undergraduate, 41
 record, closure of student, 44
 records, disclosure of student, 59
 reduced fee programs, 7
 reduced nonresident tuition, 42
 refunds, 8
 Registrar's Office
 services directory, 38
 services, 33
 registration, 6
 cancellation, 8
 fees, 4, 6
 graduate, 41
 in absentia 7, 9, 42
 student responsibilities, 6
 residence
 establishing for tuition purposes, 7, 33

petition for classification, 33
 residence for tuition purposes, 33
 returned check policy, 16

S

Sacramento, University of California
 Center, 45
 satisfactory progress (for financial aid), 18
 schedule format at a glance, 66
 Schedule of Classes
 online, 66
 PDF, 66
 updated listings, 22
 scholarships
 Scholarship Resource Center, 18
 undergraduate, 18
 services, student, 33
 Ashe Student Health and Wellness
 Center, 34
 Bruin OnLine (BOL), 30
 Bruin Resource Center, 35
 BruinCard, 34
 Career Center, 35
 Center for Student Programming, 35
 College Academic Counseling, 51
 computer laboratories, 30
 computing, and disabilities, 35
 Counseling and Psychological
 Services, 36
 Cultural and Recreational Affairs, 35
 Dean of Students, 35
 directory, 39
 housing, 35
 international students, 35
 Lesbian Gay Bisexual Transgender
 Campus Resource Center, 36
 Letters and Science counseling, 51
 libraries, 36
 map, 40
 mental health, 36
 Office for Students with Disabilities, 36
 Office of Ombuds Services, 36
 parking and commuter, 36
 psychological, 36
 Registrar's Office, 33, 38
 student health, 34
 Student Legal Services, 37
 Student Psychological Services, 36
 textbooks and course materials, 37

veterans
 affairs, Registrar's Office, 34
 Resource Office, 35
 Sexual Assault and Sexual Misconduct, 63
 short-term loans, 19
 simultaneous UC enrollment, 27
 sponsored student information, 21
 fee refunds, 8
 Store, UCLA, 37
 student
 conduct policies, 63
 loan interest deduction, 20
 loans, 18
 plagiarism and copyright, 62
 record, closure of, 44
 records, disclosure of, 59
 services directory, 39
 Services Fee, 6, 7, 8
 services, 33
 student health insurance plan (SHIP), 6, 8
 waiver, 6
 Student Legal Services, 37
 Student Programming, Center for, 35
 Student Psychological Services, 36
 Student Technology Center, 31
 study abroad
 International Education Office, 35
 planned academic leave, 41
 study list
 changes, 24
 late, 25
 limits, 23
 official, 24

T

tax benefits, educational, 20
 textbooks and course materials, 37
 Theater, Film, and Television, School of
 contract course enrollment, 24
 counseling, 51
 degree checks, 42
 honors, 43
 study list limits, 23
 tips for graduating seniors, 43
 transcripts
 academic, 33, 44
 official, 33
 student copy, 33
 verification, 33
 transfer credit, 42

tuition, nonresident
 establishing residence for tuition
 purposes, 33
 exemptions, 7
 reduced for doctoral candidates, 7, 42

U

UCLA homepage, 31
 UCLA Store, 37
 undergraduate
 class levels, 44
 degrees, 42
 readmission, 41
 reduced fee programs, 7
 registration, 6
 study list changes, 24
 two-pass enrollment system, 22
 university building names, 68
 university employees, reduced fee
 programs, 7
 University of California Center Sacramento
 (UCCS), 45
 URSA, 29
 eBill, 16
 enrollment appointment times, 28
 enrollment, 22
 study list changes on, 24

V

verification transcript, 33
 veterans
 affairs, Registrar's Office, 34
 Resource Office, 35
 visitor program, intercampus, 27

W

wait lists, 23
 waiver
 fee waiver requests, 8
 SHIP, 6, 16
 Washington, DC, Quarter in, 45
 William D. Ford Federal Direct Loan
 Program, 18
 Winter Quarter 2011
 enrollment appointments, 28
 Fee Charts, 10–13
 wireless Internet access, 30
 withdrawal, 8, 18
 writing II courses, 49