

Calendar

Students are responsible for observing the following dates and deadlines as published by the Registrar's Office. Anything submitted or requested as an exception to a published deadline is subject to a PENALTY fee of \$10. URSA enrollment deadlines end at midnight on the published date.

The calendars below as well as academic calendars to the year 2005 are available on line at <http://www.registrar.ucla.edu/calendar/>

	Winter 2002	Spring 2002	Summer 2002
Filing period for undergraduate applications (file with UC Undergraduate Application Processing Service, P.O. Box 23460, Oakland CA 94623-0460)	July 1-31, 2001 (transfer students)		
Last day to file application for graduate admission or readmission with application fee, with Graduate Admissions/Student and Academic Affairs, 1255 Murphy Hall, UCLA, Los Angeles, CA 90024-1428	Consult Department	Consult Department	
Last day to file graduate change of major petitions with Graduate Division, 1255 Murphy Hall	Consult Department	Consult Department	
First day to obtain Student Parking Request forms at Parking and Commuter Services	October 1	January 4	May 1
Schedule of Classes available online	October 29	February 4	
First day for continuing students to check URSA at (310) 208-0425 or http://www.ursa.ucla.edu/ for assigned enrollment appointments	October 1	February 6	
Last day to submit Student Parking Request for campus parking permit	November 2	February 1	
Reentering students eligible to enroll begin to receive URSA notification letter at their mailing address	November 5	February 11	
URSA enrollment appointments begin	November 13	February 20	February 4
Last day to file Undergraduate Application for Readmission form at 1113 Murphy Hall (late applicants will pay a \$50 late payment fee)	November 26	February 25	
Last day for continuing students to file 2002-03 undergraduate scholarship applications		March 1	
First day for issuing UCLA BruinCard to new and reentering students	December 1	March 1	
Mailing of UCLA Billing Statement showing registration fee assessment to student's mailing address (verify your mailing address on record at http://www.ursa.ucla.edu/)	December 1	March 1	
REGISTRATION FEE PAYMENT DEADLINE	December 20	March 20	
LATE registration fee payment in person with \$50 late fee	December 21- January 18	March 21-April 12	
Financial Aid nonelectronic FFELP checks available	December 28	March 22	
\$50 late fee waived for students using loan/grant checks to pay registration fees	December 28- January 4	March 22-29	
QUARTER BEGINS	January 2	March 27	
Classes are dropped if fee payment is not completed by 5 p.m.	January 4	March 29	
INSTRUCTION BEGINS	January 7	April 1	
Orientation meetings on format for master's theses and doctoral dissertations (see Theses and Dissertations Adviser, 30 Powell Library)	January 17-19	April 11-13	
LAST DAY (End of Second Week)	January 18	April 12	
<ol style="list-style-type: none"> To drop impacted courses (Letters and Science undergraduate students) To change Study List (add, drop courses) without fee through URSA To enroll in courses for credit without \$50 late Study List fee through URSA To check wait lists for courses through URSA To file advancement to candidacy petition for master's degree with major department To file graduate leaves of absence with Graduate Division, 1255 Murphy Hall To file undergraduate request for educational fee reduction with College or school To declare bachelor's degree candidacy for current term (with fee depending on units completed — see Degree Policies in the Academic Policies section for details) For full refund on textbooks with UCLA Store receipt (exception made with proof of drop or withdrawal up to eighth week; summer deadlines are end of first week of the session) 			Session A, June 28 Session C, August 9

	Winter 2002	Spring 2002	Summer 2002
LAST DAY (End of Third Week)	January 25	April 19	
1. For all undergraduate and graduate students to ADD courses with \$3 per course fee through URSA			
2. For undergraduate and graduate students to file Late Study List with \$50 fee			
Undergraduates approved for reduced educational fee are audited (must be enrolled in 10 units or less to be eligible for reduction) as of this date	January 25	April 19	
LAST DAY (End of Fourth Week)	February 1	April 26	
1. For all Letters and Science undergraduates to DROP nonimpacted courses without a transcript notation (\$3 per transaction fee through URSA)			
2. For HSSEAS, SOAA, TFT, and Nursing undergraduate students to DROP courses with \$3 per course fee through URSA			
Undergraduate course materials fees are assessed based on enrollment at end of fourth week (see Miscellaneous Fees section in "Registration")	February 1	April 26	
Last day to submit final drafts of dissertations to doctoral committee for degrees to be conferred in current term	February 4	May 6	
Last day for undergraduates to change grading basis (optional P/NP) with \$3 per transaction fee through URSA	February 15	May 10	
Last day to submit final drafts of theses to master's committees for degrees to be conferred in current term	February 26	May 20	
Last day to file completed copies of theses for master's degrees and dissertations for doctoral degrees to be conferred in current term with Theses and Dissertations Adviser, 30 Powell Library	March 11	June 3	
INSTRUCTION ENDS	March 15	June 7	
Last Day to Withdraw	March 15	June 7	
LAST DAY (End of Tenth Week)	March 15	June 7	
1. For Letters and Science undergraduates to drop nonimpacted courses by petition with instructor approval, \$13 per course fee, and transcript notation			
2. For graduate students to change grading basis (optional S/U) with \$3 per course fee through URSA			
3. For graduate students to DROP courses with \$3 per course fee through URSA			
Common Final Examinations	March 16-17	June 8-9	
Final Examination Week	March 18-22	June 10-14	
QUARTER ENDS	March 22	June 14	
Commencement weekend (by college/school)		June 15-16	
SUMMER SESSIONS			
Session A — six weeks			June 24-August 2
Session A — eight weeks			June 24-August 16
Session A — nine weeks			June 24-August 23
Session A — ten weeks			June 24-August 0
Session C			August 5-September 13
First day to obtain GPA for term grades through URSA	April 5	June 29	
ACADEMIC AND ADMINISTRATIVE HOLIDAYS	January 21	March 25	
	February 18	May 27	

Deadlines are subject to change. See <http://www.registrar.ucla.edu/calendar/> for updates.

Registration

egistration consists of paying fees and enrolling in classes.

1. Registration fees and other University charges are paid through the UCLA Student Billing Statement, also called the BAR statement, mailed monthly to students' UCLA mailing address by the Student Accounting Office
2. Enrollment in classes is completed through URSA OnLine at <http://www.ursa.ucla.edu/> or URSA Telephone at (310) 208-0425 (see "URSA" for full details)

Complete both processes by the established deadlines (see "Calendar") to be officially registered and enrolled for the term.

Paying Fees

Payments can be mailed, deposited in the Administrative Main Cashier drop slot (1125 Murphy Hall), or paid by credit card via CyberPay, which is accessed through URSA OnLine. After the published deadline, payments must be made in person at 1125 Murphy Hall and are assessed an additional \$50 late fee. For more information on paying fees, see "Billing."

Student Health Insurance Plan

All UCLA undergraduate and graduate students are automatically assessed for and enrolled in the Student Health Insurance Plan (SHIP) as a condition of registration at UCLA. Continued enrollment in adequate medical/health insurance must be maintained during all registered terms.

The SHIP fee is billed each term along with other UCLA fees. SHIP fulfills all of the requirements mandated for adequate medical/health insurance as defined by the University. The Ashe Student Health and Wellness Center is the primary health care provider for SHIP and is where all nonemergency medical care must be initiated for SHIP claim payment consideration. See <http://www.studenthealth.ucla.edu/>.

Waiving Out of SHIP

Students may waive out of SHIP if they (1) maintain active enrollment in an adequate medical/health insurance plan that meets all established requirements, (2) apply for a SHIP waiver within established deadlines, and (3) correctly complete the online SHIP waiver form.

Students must apply for a SHIP waiver online. See the Ashe Center website for details, including a definition of qualifying adequate private medical/health insurance. Follow the Online Services link from <http://www.studenthealth.ucla.edu/>.

Deadlines for Waiving Out of SHIP

Third-party individuals may not waive out of SHIP for another student. Waivers must be submitted by the stated deadlines whether or not fees have been paid by that date. Deadlines are strictly enforced.

The schedule for waiving out of SHIP is as follows:

Fall Quarter	September 1-20
Winter Quarter	December 1-20
Spring Quarter	March 1-20
Fall Semester	August 1-20
Spring Semester	December 1-20

The above information serves as official notice of the UCLA mandatory medical/health insurance requirement. All students are responsible for providing complete and accurate information that must be submitted by the stated deadlines.

Reduced Fee Programs

Fee assessment for reduction in fees is based on total units enrolled as of Friday of the third week of classes.

Certain undergraduate students, when properly approved by the dean of their College/school for enrollment in 10 units or less, may be eligi-

ble for a one-half reduction in the educational fee. File a Request for Fee Reduction with the academic dean's office by Friday of the second week. Except for these qualified and approved part-time students, there is no reduction in the University registration, educational, student union, or Undergraduate Students Association fee.

Undergraduate nonresident students with College/school approval for enrollment in 10 units or less pay only half the nonresident tuition fee. File a Request for Fee Reduction with the academic dean's office by Friday of the second week of classes for the applicable term.

For graduate students there is no reduction in the University registration, educational, nonresident tuition, student union, or Graduate Students Association fee for less than full-time programs.

Full-time University employees may apply for a reduction of the registration and educational fees at their Campus Human Resources office. If you receive the part-time fee reduction from your academic dean, you may not also use the UC employee reduction; you must use one or the other.

Course Materials Fees

The College of Letters and Science and professional schools are authorized to assess course materials fees for particular courses. These fees are either Materials Use Fees — used to pay for equipment costs associated with a course — or Instructional Enhancement Fees — used to help offset the costs of providing course websites and to provide enhanced computer laboratories. Depending on the academic unit, fees are assessed at the start of the quarter or based on actual enrollment at the end of the fourth week of classes. Students are responsible for ensuring that all Study List errors and omissions are corrected prior to this time. All students in a course with an approved course materials fee are assessed the fee, regardless of major. The fee is nonrefundable once assessed. Students who are approved for a "Late Add" enrollment in a course after the third week of classes are required to pay the course materials fee, which is billed through the BAR statement, for the entire quarter.

In addition, certain professional schools are authorized to charge students in their programs course materials fees that must be paid at the beginning of each term along with other University fees.

For exact fees and updates, see <http://www.registrar.ucla.edu/fees>.

Fee Waiver Requests

Late registration, processing, and penalty fees are waivable on request in writing to the office assessing the fees only if they were incurred through the fault of the University or because a student suffered sudden and debilitating injury or accident.

Holds

Students may have holds placed on their student records which could affect registration, enrollment, financial aid, campus services, and/or release of academic transcripts for the following reasons:

1. Failure to comply with admission provisions
2. Failure to settle financial obligations with the University
3. Failure to respond to official notices

Each student who becomes subject to a hold action is given advance notice and ample time to respond. In most cases, the hold must be released by the initiating office before a student may enroll in classes or receive various campus services. Obtain information on holds through URSA at <http://www.ursa.ucla.edu/> or (310) 208-0425.

Enrolling in Classes

See "Class Listings" for class times, rooms, instructors, and other enrollment information. For updated listings, see the online *Schedule of*

Classes. See "Class Listings" and your school or College advisers (listed in "Academic Counseling") to assemble a program of courses.

Plan two or three alternate programs in case your first choice of courses is not available (list alternate courses on the Enrollment Worksheet located at <http://www.registrar.ucla.edu/schedule/> — click on "Worksheet" in the left-hand menu). Do not choose two courses in the same final examination group (see the final examination chart in "Class Listings") or select classes that conflict in meeting times. If conflicts are unavoidable, consult with the instructor of each course at the first class meeting. For enrollment instructions, see "Enrollment" in this *Schedule*.

Hepatitis B Vaccine Requirement

The California State Legislature requires as a condition of enrollment that students 18 years and younger demonstrate immunity from hepatitis B. The Ashe Center offers the hepatitis B vaccine to eligible students. Students who have not had the vaccine should start the series before their first term begins. Because this is a state requirement, students who have not completed the immunization series by the time their third term begins will have a hold placed on their records.

Proof of compliance with the requirement is electronic through the Ashe Center website at <http://www.studenthealth.ucla.edu/>.

URSA Enrollment

University Records System Access (URSA) enables UCLA students to acquire information from their University academic records and to enroll in classes. Use URSA OnLine at <http://www.ursa.ucla.edu/> or

URSA Telephone at (310) 208-0425 to process class enrollment and determine assigned appointment periods.

Students may also use URSA for other enrollment-related tasks, such as adding, dropping, or exchanging classes, signing onto a wait list or checking wait-list status, or changing the grading basis for a class. See "URSA" for more information on services and features.

Study Lists

A Study List is the record of the courses a student enrolls in for the term. Friday of the second week of instruction, the Study List of enrolled courses becomes "official" and all wait lists are eliminated. Check Study Lists through URSA after all enrollment transactions.

Students are responsible for all courses and the grading basis as listed on URSA and cannot receive credit for courses not listed. Errors or omissions should be corrected before the academic dean's deadline for changes by petition. Unapproved withdrawal from or neglect of a course entered on the Study List results in a failing grade.

UCLA Policy on Cell Phones and Pagers

Any disruption of a class due to the audible beeping or use of cell phones or pagers will be treated as a violation of Section 102.13 of the *UCLA Student Conduct Code* and will subject a student to sanctions up to and including suspension or dismissal. Cell phones and pagers must be turned off while in classes, libraries, or other quiet areas.

Winter 2002 Fee Charts

Fees are subject to revision without notice
See <http://www.registrar.ucla.edu/fees> for updated fee information.

	Graduate Students/Quarter		Undergraduates/Quarter		D.D.S. Students/Quarter		M.B.A. Students/Quarter	
	Resident	Nonresident	Resident	Nonresident	Resident	Nonresident	Resident	Nonresident
University registration fee ^a	\$ 238.00	\$ 238.00	\$ 238.00	\$ 238.00	\$ 238.00	\$ 238.00	\$ 238.00	\$ 238.00
Educational fee ^b	966.00	1,029.00	906.00	1,029.00	1,029.00	1,029.00	1,029.00	1,029.00
Undergraduate Students Association fee			24.09	24.09				
Graduate Students Association fee	7.00	7.00			7.00	7.00	7.00	7.00
Ackerman Student Union fee	17.00	17.00	17.00	17.00	17.00	17.00	17.00	17.00
Seismic fee for Ackerman/Kerckhoff ^c	38.00	38.00	38.00	38.00	38.00	38.00	38.00	38.00
Wooden Center fee	12.00	12.00	12.00	12.00	12.00	12.00	12.00	12.00
Student Health Insurance Plans	240.00	240.00	178.00	178.00	240.00	240.00	240.00	240.00
Disability insurance fee (annual)					--	--		
Nonresident tuition ^d		3,568.00		3,568.00		3,568.00		3,568.00
Mandatory fees	\$ 1,518.00	\$ 5,149.00	\$ 1,413.09	\$ 5,104.09	\$ 1,581.00	\$ 5,149.00	\$ 1,581.00	\$ 5,149.00
Professional school fee for Fall Quarter 1996 admits ^e					1,334.00	1,334.00	2,000.00	2,000.00
Course materials fee							200.00	200.00
Total mandatory fees					\$ 2,915.00	\$ 6,483.00	\$ 3,781.00	\$ 7,349.00
Professional school fee for Fall Quarter 1997 admits ^f					1,667.00	1,667.00	2,000.00	2,000.00
Course materials fee							200.00	200.00
Total mandatory fees					\$ 3,248.00	\$ 6,816.00	\$ 3,781.00	\$ 7,349.00
Professional school fee for Fall Quarter 1998 or later admits ^f					1,667.00	1,667.00	2,000.00	2,000.00
Course materials fee							325.00	325.00
Total mandatory fees					\$ 3,248.00	\$ 6,816.00	\$ 3,906.00	\$ 7,474.00

- a. Exact per quarter fee is \$237.66; \$237 is charged in Fall Quarter and \$238 is charged in Winter and Spring quarters.
- b. Exact per quarter fee for resident graduates is \$965.33; \$965 is charged in Fall and Spring quarters and \$966 is charged in Winter Quarter. Exact per quarter fee for resident undergraduates is \$905.33; \$905 is charged in Fall and Spring quarters and \$906 is charged in Winter Quarter. Exact per quarter fee for all other students is \$1,028.66; \$1,028 is charged in Fall Quarter and \$1,029 is charged in Winter and Spring quarters.
- c. Exact per quarter fee is \$37.66; \$37 is charged in Fall Quarter and \$38 is charged in Winter and Spring quarters.
- d. Nonresident tuition for graduate students advanced to doctoral candidacy is \$892 per quarter (\$1,338 per semester). The reduced fee is applicable for a maximum of nine quarters.
- e. Exact per quarter fee for D.D.S. students is \$1,333.33; \$1,333 is charged in Fall and Spring quarters and \$1,334 is charged in Winter Quarter.
- f. Exact per quarter fee for D.D.S. students is \$1,666.66; \$1,666 is charged in Fall Quarter and \$1,667 is charged in Winter and Spring quarters.

Winter 2002 Fee Charts

Fees are subject to revision without notice
See <http://www.registrar.ucla.edu/fees> for updated fee information.

	M.S.N. Students/Quarter		Theater, Film, & Television M.F.A. Students/Quarter		J.D. Students/Semester		M.D. Students/Semester	
	Resident	Nonresident	Resident	Nonresident	Resident	Nonresident	Resident	Nonresident
University registration fee ^a	\$ 238.00	\$ 238.00	\$ 238.00	\$ 238.00	\$ 356.50	\$ 356.50	\$ 356.50	\$ 356.50
Educational fee ^b	1,029.00	1,029.00	1,029.00	1,029.00	1,543.00	1,543.00	1,543.00	1,543.00
Graduate Students Association fee	7.00	7.00	7.00	7.00	10.50	10.50	10.50	10.50
Ackerman Student Union fee	17.00	17.00	17.00	17.00	25.50	25.50	25.50	25.50
Seismic fee for Ackerman/Kerckhoff ^c	38.00	38.00	38.00	38.00	56.50	56.50	56.50	56.50
Wooden Center fee	12.00	12.00	12.00	12.00	18.00	18.00	18.00	18.00
Graduate Student Health Insurance Plan	240.00	240.00	240.00	240.00	360.00	360.00	360.00	360.00
Disability Insurance fee (annual)							--	--
Course materials fee					20.00	20.00		
Special Law/Medicine fee					188.00	188.00	188.00	188.00
Nonresident tuition ^d		3,568.00		3,568.00		5,352.00		5,352.00
Mandatory fees	\$ 1,581.00	\$ 5,149.00	\$ 1,581.00	\$ 5,149.00	\$ 2,578.00	\$ 7,930.00	\$ 2,558.00	\$ 7,910.00
Professional school fee for Fall 1996 admits ^e	500.00	500.00	667.00	667.00	3,000.00	3,000.00	2,000.00	2,000.00
Total mandatory fees	\$ 2,081.00	\$ 5,649.00	\$ 2,248.00	\$ 5,816.00	\$ 5,578.00	\$10,930.00	\$ 4,558.00	\$ 9,910.00
Professional school fee for Fall 1997 or later admits ^e	600.00	600.00	667.00	667.00	3,000.00	3,000.00	2,500.00	2,500.00
Total mandatory fees	\$ 2,181.00	\$ 5,749.00	\$ 2,248.00	\$ 5,816.00	\$ 5,578.00	\$10,930.00	\$ 5,058.00	\$ 10,410.00

a. Exact per quarter fee is \$237.66; \$237 is charged in Fall Quarter and \$238 is charged in Winter and Spring quarters.

b. Exact per quarter fee is \$1,028.66; \$1,028 is charged in Fall Quarter and \$1,029 is charged in Winter and Spring quarters.

c. Exact per quarter fee is \$37.66; \$37 is charged in Fall Quarter and \$38 is charged in Winter and Spring quarters.

d. Nonresident tuition for graduate students advanced to doctoral candidacy is \$892 per quarter (\$1,338 per semester). The reduced fee is applicable for a maximum of nine quarters.

e. For Theater, Film, and Television students, the exact per quarter M.F.A. program fee is \$666.66: \$666 is charged in Fall Quarter and \$667 is charged in Winter and Spring quarters. The fee for Law students applies only to the J.D. degree program. The fee for Medicine students applies only to the M.D. degree program.

Miscellaneous Fees

Fees are subject to revision without notice

Acceptance of admission fee (applies toward undergraduate registration fees; nonrefundable)	\$100.00
Application fee (includes readmissions and intercampus transfers)	40.00
Athletic supplies not returned — charges assessed based on actual replacement costs	
BAR delinquent collection fee	20.00
Breakage — charges assessed by departments based on actual replacement costs	
BruinCard Replacement	
Lost	20.00
Damaged	6.00
Cancellation of Student Health Insurance Plans	20.00
Changes in Study List (per course)	3.00
Changes in Study List after published dates (per course)	13.00
Course Materials fees (nonrefundable)	
Materials Use Fee — varies by course (see class listings)	
Instructional Enhancement Fee (designated Letters and Science courses)	4.00
Credit by examination	5.00
Declaration or change of bachelor's degree candidacy after 160 units (172 units for Engineering students)	13.00
Duplicate/special order diploma	60.00
Failure to empty locker within specified period	5.00
"Good Student" Auto Insurance Certification	5.00
Housing application	30.00
In absentia degree processing fee (undergraduate)	75.00
Late filing of Study List	50.00
Late payment of registration fees	50.00
Late repayment of student short-term loans	10.00
Penalty fee (approved exceptions to published deadline)	10.00
Registrar's documents, copies or transmission	
Fax charge (domestic)	5.00
Fax charge (international)	10.00
Photocopies (each page)	.25
Reinstatement of status after lapse	10.00
Removal of I grade (each course)	5.00
Rental of academic apparel for Commencement	
Bachelor's candidates (for purchase only)	25.00
Master's candidates	30.00
Doctoral candidates	
Complete set	33.00
Cap and gown only	25.00
Returned check collection	10.00
Returned registration fee check collection	60.00
Service Fee for Cancellation of Registration	10.00
Student Health missed appointment	20.00
Subject A Placement Examination (undergraduates only)	55.00
Transcript of record, academic or enrollment verification (official, each copy)	5.00
Transcripts — additional services/fees	
Same-day Processing Service (per addressee)	10.00
Special handling (per addressee)	15.00
Special mailing fees vary; consult Academic Record Services	

GRADUATE STUDENTS ONLY

Acceptance of admission deposit, new M.B.A. students, AGSM (applies toward registration fees; nonrefundable)	\$ 500.00
Acceptance of admission deposit, School of Dentistry (applies toward registration fees; nonrefundable)	200.00
Candidacy for doctoral degree	65.00
Doctoral dissertation copyright fee (optional)	35.00
Filing fee for master's thesis or doctoral dissertation (one half of registration fee)	119.00

Billing

The UCLA Student Billing Statement is generated by Billing and Accounts Receivable (BAR) and is known as the BAR statement. It is each UCLA student's bill for registration fees and other University charges. BAR is managed by the Student Accounting Office. See <http://www.studentaccounting.ucla.edu/>.

BAR Statement

All students are assigned a BAR account and mailed a statement of activity each month according to the following schedule:

BAR Statement Mailing Dates	
<i>Statements are generated on the dates below and mailed within four days</i>	
Fall Semester — Medicine	July 1
Fall Semester — Law	August 1
Fall Quarter	September 1
Winter Quarter/Spring Semester	December 1
Spring Quarter	March 1

The same schedule applies to new and reentering students if they filed both the Statement of Intent to Register and the Statement of Legal Residence and their residence for tuition is determined.

Students must pay all charges (other than registration charges) in full by the statement deadline, the 20th of each month (or the preceding workday if the deadline falls on a weekend or holiday), to avoid assessment of a \$20 delinquent fee.

Students who decide not to attend UCLA must use URSA Telephone to declare nonattendance for a term (option 5# under the Student Records Menu). Check the readmission policies in "Academic Policies" in order to protect student status.

Financial Aid Distribution

The Financial Aid System automatically credits BAR accounts of students who receive financial aid. Registration fees and other outstanding UCLA debts, such as student health or laboratory fees, are deducted. Students must be enrolled at least half time to receive financial aid disbursements. See "Financial Support."

Bruin Direct

With Bruin Direct, BAR system refunds are deposited directly to student bank accounts. Students are notified of transactions via e-mail before each deposit is made. UCLA requires Bruin Direct for BAR refunds, and students not currently enrolled must pick up a form from the Administrative Main Cashier Office in 1125 Murphy Hall or from Student Accounting in B303 Murphy Hall. The form is also available at <http://www.amco.ucla.edu/>. Bruin Direct refunds are processed daily.

Medical Insurance Waivers

As a condition of registration, UCLA requires all students to have adequate medical insurance. The UCLA Student Insurance Plan (SHIP) fulfills this requirement and is billed through BAR. Students with adequate private medical insurance may waive out of SHIP by completing the online waiver and submitting it by the published deadline. Students who do not waive out by the deadline may be required to pay the SHIP fee. Students should verify that the waiver has been posted through BAR. For waiver requests, see <http://www.studenthealth.ucla.edu/> or link to the site through URSA OnLine.

Payment Methods

Detach the bottom of the BAR statement and mail the remittance, or drop it in the Administrative Main Cashier drop slot, 1125 Murphy

Hall. Allow five working days for mail delivery. UCLA is not responsible for materials lost or delayed in the mail. Missing or incomplete payments or payment documents may result in loss of classes, medical insurance, or assessment of late fees.

In the envelope provided, return the following to the UCLA Remittance Processing Center, 10920 Wilshire Boulevard, Suite 107, Los Angeles, CA 90024-6503.

- Bottom portion of BAR statement
- Payment (do not send cash; write your nine-digit UCLA student I.D. number on all checks, money orders, or other forms of payment and indicate method of payment)
 - Check or Money Order
Make payable to REGENTS-UC. A \$60 fine is assessed if any check for registration fee payment is returned by a bank.
 - VISA/MasterCard/Discover Card
Complete and sign the VISA/MC/Discover section on the BAR statement by the published fee payment deadline (see "Calendar"). Credit card statements must be signed and completed to be processed. **Fax payments are not accepted.** Refer to the other payment methods below.

The Administrative Main Cashier Office, (310) 825-2201, is open 9 a.m. to 5 p.m. weekdays. See <http://www.amco.ucla.edu/>.

AutoPay

Students can have BAR account balances automatically paid by credit card. Credit cards are charged around the fifth of each month, and payments are posted to BAR. To sign up, see the Administrative Main Cashier or Student Accounting offices or <http://www.amco.ucla.edu/>.

CyberPay via URSA

Students may use CyberPay to pay their BAR accounts by credit card through the financial section of URSA OnLine.

Student Responsibilities

Address Change

Students must keep their UCLA Mailing Address up to date and may change addresses

- On URSA OnLine at <http://www.ursa.ucla.edu/>
- By filling out the Change of Mailing Address portion on the reverse of the UCLA Billing Statement
- In person at Enrollment and Degree Services, 1113 Murphy Hall.

Three times each year, student mailing addresses are updated from the change of address list on file with the U.S. Postal Service. Students must, however, still inform UCLA when they change addresses and verify that their addresses are correct on URSA.

Registration Confirmation

Check URSA to confirm that registration fee payments have been processed. For proof of payment, print a copy of the Registration Status screen in URSA OnLine. Present this and a UCLA BruinCard as proof of student status for the specified term.

Late Payment

A late payment fee of \$50 is assessed to all students paying registration fees after the deadline. Late registration is complete once students pay registration fees and enroll in classes.

New and Reentering Students

New and reentering students must pay their fees in person once they receive an URSA notification letter or appointment letter from the Registrar's Office. Payments are accepted at the Administrative Main Cashier Office, 1125 Murphy Hall, from 9 a.m. to 5 p.m. weekdays.

After Friday of the Second Week

Students who enroll in classes and pay registration fees after Friday of the second week of classes are assessed both the \$50 late Study List fee and the \$50 late registration fee, resulting in an extra \$100 to register and enroll.

Undergraduate students must obtain the instructor's signature for each course listed and obtain approval from the academic College or school.

Graduate students (GD college code) must obtain approval from their authorized departmental adviser.

Dentistry, Law, and Medicine students must have the written approval of their respective Student Affairs Office.

File the Enrollment Petition at 1113 Murphy Hall after paying fees for the term. Late registration is complete when students pay registration fees and enroll in classes.

Refunds and Reductions

Under the conditions described below, some UCLA students may be eligible for a full or partial refund of fees paid.

Undergraduate Students

Cancellation of Registration. Prior to the first day of instruction, students may cancel registration by mailing a written notice to the Enrollment and Degree Services Office, Attn: Cancellation Clerk, 1113 Murphy Hall, UCLA, Box 951429, Los Angeles, CA 90095-1429. Refund is as follows: new students receive a 100 percent refund for fees paid except for the nonrefundable acceptance of admission fee and a \$10 service fee; all other students receive a 100 percent refund for fees paid minus the \$10 service fee.

Withdrawal. Undergraduate students who withdraw from the University during the course of a term must file an acceptable Notice of Withdrawal form, which is issued at the office of the academic dean.

Failing to attend classes, neglecting courses, or stopping payment on checks tendered for registration does not constitute notice of withdrawal. A \$60 fine is assessed if any check for registration fee payment is returned by a bank for any reason, including stopped payment or insufficient funds. If no credit for courses is received, a full refund of the University registration fee for the regular session is granted to all students entering the armed forces prior to the end of the sixth week of the term, with no refund thereafter.

A percentage of the registration fees paid is refunded according to the calendar date on which the official Notice of Withdrawal or Leave of Absence form is submitted to the academic dean.

The schedule of refunds is applied to the fee paid as follows:

Continuing and Readmitted Students and New Students Who Do Not Receive Financial Aid	New Students Who Receive Federal Financial Aid
100% on or before January 7	90% January 8-13
90% January 8-13	80% January 14-20
50% January 14-24	70% January 21-27
25% January 25-February 10	60% January 28-February
0% On or after February 11	50% February 4-10
	40% February 11-17
	0% on or after February 18

Refund is as follows: a \$10 service fee is deducted from all 100 percent refunds; for new students, the schedule of refunds is applied to the fees paid minus the nonrefundable acceptance of admission fee and a \$10 service fee. Fees paid by new M.B.A. and Dentistry students are refunded except for their respective nonrefundable acceptance of admissions deposit. Students who receive a 100 percent refund and purchased SHIP are not eligible for any SHIP benefits for that entire term. For students who receive less than a 100 percent refund and purchased SHIP, the SHIP policy remains in effect for the remainder of the term, and refunds are calculated on the remainder of their registration fees. Registration fee refunds take one to two weeks to process.

If a sponsored student (on financial aid) pays registration fees with personal funds, a refund is initiated automatically through BAR. Students who initially pay registration fees with financial aid, a fee deferral, or a fee waiver, and subsequently cancel or withdraw, do not receive a cash refund.

Graduate Students

Graduate Leaves of Absence. For graduate students on official leave of absence, a percentage of registration fees paid is refunded according to the calendar date on which the official Request for Leave of Absence is submitted to the Graduate Division. For refund information, see the chart above; for more on graduate leaves of absence, see "Academic Policies."

Filing Fee. Graduate students may be eligible for and billed the filing fee (half the quarterly registration fee) in lieu of full registration fees for the term in which they expect to complete final degree requirements. See "Academic Policies" for requirements.

Reduced Nonresident Tuition. Nonresident graduate doctoral students who have advanced to candidacy are eligible for a 75 percent reduction in their annual nonresident tuition fee. See "Academic Policies" for requirements.

Fee Deferrals. Academic apprentice personnel are eligible to receive a fee deferral for part or all of the registration fees assessed during the term in which they serve as an academic apprentice. Students are responsible for paying fees by the deferred payment deadline, which is generally two months after the standard term due date. Whether students attend UCLA, take a leave of absence, or withdraw from the University, they are responsible for the fees but may be eligible to receive a partial fee refund, according to the refund schedule above. Fees not paid by the deadline are subject to the late fee charge.

Financial Support

Financial support at UCLA is handled by the Financial Aid Office, Student Loan Services, and Graduate Student Support Office. Students and their families should also be aware of tax benefits that could help offset the cost of fees and tuition.

Financial Aid Office

A129J Murphy Hall
9 a.m. to 5 p.m. weekdays
(310) 206-0400
<http://www.fao.ucla.edu/>
e-mail: finaid@saonet.ucla.edu

At the Financial Aid Office students

1. Pick up financial aid packages or petition and revision forms
2. Get counseling on how to prepare the Financial Aid Application and supporting documents
3. Report changes in their financial situation
4. Obtain information on the Federal Family Educational Loan Program (FFELP), Federal Pell and Cal Grants, or undergraduate scholarships
5. Return a Financial Aid Notification (FAN)

Financial Aid Distribution through BAR

UCLA uses a central Billing and Receivables (BAR) system to process bills and payments, including financial aid. Each student is assigned an individual BAR account and receives a statement of activity in the mail each month. Statements list charges, such as registration fees, health insurance, or outstanding debts, and may include anticipated financial aid activity and the amount of funds available for a refund.

The Financial Aid System automatically credits BAR accounts with students' financial aid. Students must, however, be enrolled on at least a half-time status (6 units for undergraduate and 4 units for graduate students) for financial aid to be credited to their BAR account.

BAR uses financial aid as a credit to pay student registration fees and most other outstanding UCLA debts (such as student health visits or recreational fees). BAR does not pay housing charges. Students who live on campus must make payment arrangements directly with the housing office.

Bank Loans and Electronic Processing

Federal Family Educational Loan Program (FFELP) loans include Federal Subsidized and Unsubsidized Stafford loans. These programs are outlined in the *FFELP Guide*, which explains how to apply for loans electronically. Loans processed electronically are credited to student accounts, and any credit balance can be transferred directly to personal checking or savings accounts using Bruin Direct (see below).

Another type of FFELP loan is the Parent Loan for Undergraduate Students (PLUS), which is explained in the *PLUS Guide*. When parents apply for PLUS loans, they can have electronic disbursements sent to BAR, which pays registration fees and any outstanding debts, then forwards remaining funds to a specified student's account. Alternatively, parents may request paper plus checks, which are mailed to the parents once Student Loan Services verifies the student's half-time enrollment.

Bruin Direct

With Bruin Direct students may have refund checks electronically transferred to a personal checking or savings account. The Financial Aid office uses available financial aid to pay registration fees and any outstanding debts, then forwards remaining funds to the specified account.

Bruin Direct enrollment information is available in the Student Accounting Office, B303 Murphy Hall. Bruin Direct is not available to students if they selected a nonelectronic lender. Contact the Financial Aid Office for a list of preferred electronic lenders or see the FFELP/PLUS guides.

Financial Aid Online Services

In addition to general information about applying for, evaluating, and awarding financial aid, the financial aid website has a calendar with application deadlines and provides links to scholarships, grants, and loan programs. The site also explains aid disbursement and budget adjustments and reevaluations. See <http://www.fao.ucla.edu/>.

Students track financial aid information through URSA or view award amounts and verify refund activity. See "URSA" for more information.

Scholarships for Undergraduate Students

The Undergraduate Scholarship Program at UCLA rewards academic excellence and promise and provides assistance to students in need. A scholarship is expected to create opportunities for further academic growth and development.

Each scholarship is awarded for one academic year. A renewal of scholarship application must be submitted yearly. Students must also apply for financial aid by submitting a Free Application for Federal Student Aid (FAFSA). Semifinalists in the Regents Scholarship competition are given preference for these awards.

Information about university and outside agency scholarship programs is at <http://www.saonet.ucla.edu/fa/scholar/>. More information is on fastWEB (financial aid search through the Web), an interactive scholarship search database at <http://www.studentservices.com/index.ptml>.

Scholarship Resource Center. The Scholarship Resource Center (SRC) helps undergraduate students search for scholarship information. The SRC, located in 233 Covell Commons, is open to all UCLA undergraduates, regardless of financial aid eligibility. The center provides referrals and serves as an information base for scholarships, fellowships, and endowments. The SRC works in conjunction with the Division of Honors and Undergraduate Programs, the Financial Aid Office, and the UCLA community.

Special features of the SRC include counseling for students in the application process, a small library of current scholarship books, a proofreading service for scholarship applications, computer access to various scholarship listings, and workshops and general information sessions. For more information, call (310) 206-2875 or see <http://www.college.ucla.edu/up/SRC/>.

Maintaining Satisfactory Progress

Federal regulations require UCLA to establish, publish, and apply standards of Satisfactory Academic Progress for financial aid eligibility. Students who fail to meet the standards become ineligible to receive financial aid until they are in compliance with these requirements. See *A Guide to Satisfactory Academic Progress*, available at the Financial Aid Office, for a detailed explanation.

For students whose unit load is below 12 units as of the third week of class in any term, Federal Pell Grant and Cal Grant B subsistence checks are reduced or cancelled. Increases in units after the third week of class do not result in automatic reinstatement of the grants. Contact the Financial Aid Office for information regarding an appeal. Financial aid is cancelled if students are dismissed, and they are billed for all awards (including loans) received.

Withdrawal and Cancellation

Students who decide not to enroll for one or more terms must notify the Financial Aid Office. Students are not entitled to receive financial aid for those terms.

For students who withdraw for a term, the Return of Federal Aid policy determines the amount of financial aid they are eligible to keep for that term. The calculation is based on the date students submit the official withdrawal form to their College/school or department.

The amount of financial aid students are entitled to keep is prorated based on the number of days they were enrolled. Any financial aid received in excess of the prorated eligibility must be repaid. Students who have completed 60 percent of the enrollment period at the time they withdraw are not required to return any funds for the term.

For more information about the exact amount of financial aid students are eligible to keep after withdrawal, see the *Guide to the Return of Federal Aid*, available in the Financial Aid Office.

For students who receive an administrative cancellation for a term, all financial aid for the effected term is cancelled. They are not entitled to receive any funds for the term and are expected to repay any amount received.

Students who withdraw or are cancelled for a term may have to reapply for Stafford and/or PLUS loans. They should contact the Financial Aid Office and indicate the term they plan on returning to UCLA.

Student Loan Services

A227 Murphy Hall
9 a.m. to 5 p.m. weekdays
(310) 825-9864
<http://www.saonet.ucla.edu/loans.htm>

Services offered by Student Loan Services include

1. Distribution of nonelectronic FFELP loans
2. Processing and distribution of Student Short-Term Emergency Loan Program (9 a.m. to 4:30 p.m. weekdays)
3. Debt management sessions and loan exit interviews

Loan Fund Distribution

Students who pick up a nonelectronic loan check must present a valid driver's license, California DMV I.D. card, or passport and have no outstanding financial holds on their records in order to receive the check.

Unit Requirement for Loans

According to federal regulations, undergraduate students must be enrolled in at least 6 units and graduate students in at least 4 units continuously throughout the stated loan period to receive loan funds. This information is verified before loans are distributed. If a student withdraws or carries insufficient units during the stated loan period, any remaining loan funds are returned to the lender, any remaining portion of the loan is cancelled, and the student may be billed for funds already received. In such cases, students must reapply for a new FFELP loan that reflects the new loan period. For more information, contact the Financial Aid Office.

Federal Family Educational Loan Program

Federal Family Educational Loan Program (FFELP) loans come from banks and are issued each term based on a student's application date.

Electronic Fund Transfer (EFT) FFELP loans are distributed through BAR. Current registration and all outstanding University debts are deducted from the student's loan funds before the balance is distributed (see Bruin Direct in this section about direct deposit).

Non-EFT FFELP loan checks are available at the beginning of each term at Student Loan Services. Non-EFT FFELP loan checks are held for pick up for thirty (30) days, then returned to the lender.

Students must notify the Registrar, Student Loan Services, and their FFELP lender in writing within 10 days if they

1. Drop below half-time status, withdraw from UCLA, or transfer to another school

2. Change their address or telephone number, graduation date, name, and/or Social Security number (also notify Registrar's Office, either via URSA OnLine at <http://www.ursa.ucla.edu/> or in person at 1113 Murphy Hall)

First-Time UCLA Borrower Requirement

Federal regulations governing the student loan programs require that anyone borrowing student loans at UCLA for the first time must attend a Debt Management Session prior to receiving loan funds. This workshop explains the rights and responsibilities toward loans and provides solutions for minimizing debt loads. Until this requirement is fulfilled, a University hold will prevent loan(s) from being disbursed. For a schedule and location of Debt Management sessions, call (310) 825-9865 or see <http://www.saonet.ucla.edu/loans/sched.htm>.

Exit Interview Requirement

Students who have ever received a loan from the Financial Aid Office and are about to graduate, transfer, withdraw, or take a leave of absence from UCLA are required to complete Exit Interview documents with Student Loan Services, A227 Murphy Hall, (310) 825-9865.

Short-Term Loans

Interest-free loans are available in Student Loan Services. Applications are accepted in person only. To qualify for all loans, students must be enrolled at UCLA within the current quarter, have paid registration fees, and have not defaulted on previous Short-Term Loans within the past year. Students must present one of the following picture I.D.s: Bruin Card, Driver's License, State I.D. Card, Military I.D., or Passport. Three loan types are currently available:

1. Emergency Loan: A loan of up to \$200 for those who meet the above criteria
2. Living Expense Loan: A loan of up to \$350 for those who meet the above criteria and are employed. Written employment verification on letterhead must be provided from the employer
3. Financial Aid Advance: A "bridge loan" to fill the gap between the awarding of current-quarter Financial Aid and the actual receipt of funds. Loans are generally made against Federal Stafford, Federal Perkins, University, and electronically disbursed Parent Loans

The loan must be repaid on time or a \$10 late fee is assessed. The defaulted loan may be subject to further collection actions, and future loan eligibility may be jeopardized. Past-due short-term loans must be paid with cash, money order, or cashier's check in order to receive University services.

Graduate Student Support Office

1228 Murphy Hall
(310) 825-1025
<http://www.gdnet.ucla.edu/>

Merit-Based Awards

Merit-based awards funded by the Graduate Division take the form of stipend, fee, and/or nonresident tuition awards. To receive these awards, students must return a signed contract and necessary supporting documentation to Graduate Student Support, 1228 Murphy Hall.

Fee Remissions

As a result of employment in an eligible academic apprentice personnel title, graduate students may receive certain fee remissions. Eligibility is determined by the following criteria:

1. Appointment(s) must be at least 25 percent time, not to exceed 50 percent time, and only under eligible title codes (students should see their departments for specific details)
2. Work at least 25 percent time during the term

3. Register and enroll in a minimum of 8 units no later than the third week of instruction; Graduate Student Researchers (GSRs) enrolled in 12 units may qualify for a second fee remission
4. Previous quarter's GPA must be .0 or better

All eligible academic apprentice personnel receive partial fee remissions from the Office of the President; eligible GSRs receive an additional fee remission from the campus.

Fee Deferrals

Academic apprentice personnel can obtain a Fee Deferral from their department to extend the registration fee and nonresident tuition payment deadline by approximately two months. It is the students' responsibility to pay back the deferral with either personal funds or a fee award credited to their accounts. Students who do not meet the extended deadline are charged a late fee.

Medical Insurance Plan Premiums

The mandatory insurance premium is paid for all eligible academic apprentice personnel. Students should not waive out of health insurance if they want the premium paid as part of their employment. To waive out of GSHIP, submit the online waiver before the original registration fee payment deadline. A waive out cannot be reversed during the term even if students have been given a fee deferral.

Extramural Support

The Graduate and Postdoctoral Extramural Support (GRAPES) database contains information on over 100 awards for graduate study, dissertation research, travel grants, and postdoctoral research. GRAPES is available at <http://www.gdnet.ucla.edu/grpinst.htm> or contact the Special Fellowships Office, 1252 Murphy Hall, (310) 825-3521.

Educational Tax Benefits

A number of educational tax benefits may have an impact on the federal income tax liability of students and their families. To assist the Internal Revenue Service (IRS) monitor eligibility for tax credits, UCLA must provide certain information to the IRS on its students. A brief summary of the provisions that may apply to students in attendance at UCLA follows:

Hope Scholarship Tax Credit is a nonrefundable tax credit up to a maximum amount of \$1,500 for qualified tuition and fees paid by or on behalf of a student. The credit is generally available for students in their first two years enrolled at least half time in coursework leading to a recognized degree or certificate.

Lifetime Learning Credit is a nonrefundable credit equal to 20 percent of the first \$5,000 of qualified tuition and fees paid by or on behalf of a student in years in which the Hope Scholarship Credit is not claimed. The credit is generally available for students enrolled in coursework leading to a recognized degree or certificate. Individuals enrolled in coursework to acquire or improve job skills may also be eligible for the Lifetime Learning Credit.

Student Loan Interest Deduction is a federal income tax deduction for an amount up to \$1,000 in interest paid on loans incurred to pay qualified education expenses.

As required by law, UCLA will report to the IRS the identity of students who have paid educational fees that may be eligible for the Hope Scholarship or Lifetime Learning Credit. On or before February 1 of the current tax year, students will receive a corresponding report. Any questions regarding information printed on this form should be directed to TCRS, the University of California's education tax credit reporting service, at their toll free number, (877) 467-3821, or see <http://www.tcrs.com/>.

To find out if you qualify for benefits under these or other provisions of the Taxpayer Relief Act, contact a tax consultant or call the Internal Revenue Service. **The University of California is not authorized to respond to tax questions.**

More information is available at <http://www.ed.gov/inits/hope/>.

Sponsored Student Information

Type of Aid	Authorized Issuing Offices	Location
Air Force ROTC	Student Accounting Office	B303 Murphy Hall
Army ROTC	Military Science Student Accounting Office	2536 Hershey Hall B303 Murphy Hall
Athletic Grant-in-Aid	Athletic Department	Morgan Center
California Grant A and Grant B	Financial Aid Office	A129J Murphy Hall
California Scholarship Commission — Graduate	Graduate Student Support	1228 Murphy Hall
Chancellor's or Regents Fellowship — Nonresident	Graduate Student Support	1228 Murphy Hall
Child of Deceased Fireman or Lawman	Registrar's Office	1113 Murphy Hall
Contractual Credential Candidate — Nonresident	Registrar's Office	1113 Murphy Hall
Departmental Sponsorship (includes any traineeship paid through the department)	Respective Departments	Various
Education Abroad Student (from University Abroad)	Education Abroad Office	1101 Hershey Hall
Faculty Dependent — Nonresident	Registrar's Office	1113 Murphy Hall
Graduate Students Studying Out of State	Graduate Student Support	1228 Murphy Hall
International Students on Nonimmigrant Visas with Letter from Sponsor (unless TA or departmental sponsorship)	Student Accounting Office	B303 Murphy Hall
Military Dependent — Nonresident	Registrar's Office	1113 Murphy Hall
National Service Trust	Student Accounting Office	B303 Murphy Hall
Navy ROTC — Five-Term	Naval Science Student Accounting Office	2388 Wooden Center B303 Murphy Hall
NDEA and NSF Fellowship Holders	Graduate Student Support	1228 Murphy Hall
Nonacademic University Employee — Full Time (see Staff Personnel Policy 260)	Campus Human Resources	200 UCLA Wilshire Center
Outside Agencies (private industries, clubs, and organizations)	Student Accounting Office	B303 Murphy Hall
Resident Reclassifications	Registrar's Office	1113 Murphy Hall
Scholarships	Financial Aid Office	A129J Murphy Hall
State Rehabilitation Service	Office for Students with Disabilities Student Accounting Office	A255 Murphy Hall B303 Murphy Hall
TA, Associate or Acting Instructor — Nonresident (students must pay if waiver is denied)	Respective Departments	Various
TA, Associate or Acting Instructor, Research Assistant or Postgraduate	Respective Departments	Various
Undergraduate Nonresident Tuition (less than 10 units)	Registrar's Office	1113 Murphy Hall
Undergraduate Reduced Educational Fee (less than 10 units)	Registrar's Office	1113 Murphy Hall
Undergraduate Scholarships	Financial Aid Office	A129J Murphy Hall
Veterans, Veteran's Dependent	Registrar's Office	1113 Murphy Hall

Enrollment

Use URSA at <http://www.ursa.ucla.edu/> or (310) 208-0425 to enroll in classes, add, drop, exchange, or change the grading basis of classes, join a wait list, and view Study Lists. Students enroll during appointment times, which they obtain through URSA.

URSA Enrollment

URSA operates Sunday night from 6 p.m. through Tuesday at 1 a.m. and Tuesday through Saturday from 6 a.m. to 1 a.m., including holidays. See "URSA" for detailed instructions on using URSA.

Refer to the Enrollment Worksheet located at <http://www.registrar.ucla.edu/schedule/> (click on "Worksheet" in the left-hand menu). Read the directions carefully and fill out the worksheet before using URSA.

Appointments

Enrollment appointments are based on class level and assigned within the time and dates shown on the chart at the end of this section or at <http://www.registrar.ucla.edu/soc/enrolcht.htm>.

Current-term degree candidates must redeclare candidacy for a later term to receive enrollment appointment times.

Graduate Student Enrollment

Law, Medicine, and Dentistry students enroll as instructed by their respective Student Affairs Office.

All other graduate students eligible to enroll for the next term are randomly assigned one appointment time or pass and can use URSA from the beginning of the specified appointment time through midnight on Friday of the second week of classes. Students should be enrolled in courses with unit credit by the deadline to avoid the \$50 late filing of Study List fee and to avoid having to obtain instructor signatures.

Undergraduate Student Enrollment

A two-pass system is used for UCLA's 25,000 undergraduates to ensure that everyone has the opportunity to enroll in required premajor, major, and GE courses and to graduate.

Undergraduates eligible to enroll for the next term enroll on URSA during two randomly assigned appointments, which fall within pass periods that are prioritized as follows:

1. Students in priority groups
2. Seniors with 160 or more units
3. New and reentering students eligible for advance payment and/or enrollment
4. Seniors with less than 160 units
5. Juniors with less than 135 units
6. Sophomores with less than 90 units
7. Freshmen with less than 45 units

Priority enrollment groups include students in academic difficulty, Regents and Alumni Scholars, recruited scholarship recipients, Letters and Science Honors Programs participants, athletes in NCAA sports, and students served by the Office for Students with Disabilities. Sections are carefully monitored during each priority group pass to ensure that any one group does not exceed 30 percent and that all groups do not exceed 50 percent of a section's spaces, in accordance with recommendations of a task force appointed by the Committee on Educational Policy.

URSA does not allow students to enroll before their specified time and informs them of their correct appointment day and time.

Changes in the appointment sequence are made only to correct an appointment based on an incorrect class level. To request an appointment change, go to 1113 Murphy Hall with a photo I.D. prior to the assigned appointment.

Priority Pass. Students in a priority group who do not enroll during their priority pass appointment period must wait until their first pass appointment to enroll.

First Pass. During their first pass, students may only enroll in 10 units. This gives all undergraduates a better chance to obtain at least two courses needed toward graduation. Students who do not process their enrollment during the assigned first pass must wait until their second pass appointment to enroll.

Second Pass. During their second pass, students can add courses up to the maximum units allowed by their College or school. They can enroll from the beginning of the specified appointment day and time through midnight on Friday of the second week of classes when wait lists are eliminated and Study Lists of enrolled courses become official. Students should be enrolled in courses with unit credit by that date to avoid paying the \$50 late Study List filing fee and obtaining instructor signatures and College/school approval on Enrollment Petitions (for more details, see Official Study Lists below).

After second pass appointments begin, undergraduates may

1. Use PTE # (see the Enrollment in Restricted Classes section below) to enroll through URSA or submit approved PTE forms for restricted or closed classes
2. Submit approved petitions for special studies 199 courses
3. Request enrollment in Passed/Not Passed (P/NP) courses over the eligible limit of units (URSA informs students if this applies)
4. Submit approval for an **excess unit** Study List (more than 19 units for Letters and Science; more than 18 for Engineering; more than 17 for Arts and Architecture/Theater, Film, and Television)

In-Person Enrollment

Any enrollment transactions that students cannot complete through URSA may be processed at 1113 Murphy Hall.

1. At any time
 - a. **Graduate students** may submit approved Permission to Enroll forms for restricted or closed classes
 - b. **Undergraduates** may submit approved major change forms that may affect enrollment in courses restricted to particular majors
 - c. **School of the Arts and Architecture students** may have their enrollment processed at 1100 Dickson Art Center
2. After second pass appointments begin, undergraduates may complete any of the four enrollment processes above in person

Wait Lists

Wait lists are maintained through Friday of the second week of classes unless a department deletes them earlier. This may happen on the first day of classes for some sections, especially laboratories. Check the notes under the course listing in the *Schedule of Classes*. Students should not assume they will be added to a class or dropped from a class (if, for example, they are number one or number 100 on the wait list). Students must drop themselves before the official Study List deadline if they do not want the class.

A wait-list position within 10 percent of enrollment capacity (for example, number five for a class of 50), indicates a good chance of being enrolled. Many students drop classes after the first meeting, at which point other students may enroll in the class or advance on the wait list. Sometimes departments increase the enrollment capacity of the class, which automatically enrolls additional students from the wait list. Check URSA before Friday of the second week of classes to determine wait-list status.

Students may move backward on wait lists if a class is overenrolled through the use of PTE #s or PTE forms. For example, a student who is first on the wait list for a course that has an enrollment capacity of 100 and is not overenrolled may move from position 101/100 to 105/100 if four students with PTE #s enroll. The student cannot be enrolled until five people drop the course and the enrolled number is less than the enrollment capacity.

Enrollment in 199 Courses

To enroll in Special Studies 199 courses

1. Obtain a Petition for Enrollment in Special Studies 199 Course form from the department
2. Fill out the petition and obtain the signatures of the instructor and the instructor's department chair

After the petition is approved, students must check with the department of the course they are enrolling in, or with their College or school, to confirm which of the following options they can use to complete enrollment in the course:

1. Through URSA using the PTE number provided by the department
2. Through the department by leaving the form for processing
3. Through the Registrar's Office by taking the form to 1113 Murphy Hall
4. Through the appropriate school by taking the form to
 - a. 1100 Dickson Art Center for the School of the Arts and Architecture
 - b. 6426 Boelter Hall for the Henry Samueli School of Engineering and Applied Science
 - c. 103 East Melnitz Building for the School of Theater, Film, and Television

Once a petition is processed, the yellow portion serves as a receipt.

Enrollment in Restricted Classes

Students may enroll in a restricted class if they get a five-digit PTE # through URSA or an approved PTE form. A PTE # or approved form is issued at the discretion of the instructor or department offering the class. When used with the nine-digit course I.D., they guarantee enrollment through URSA or in person. Inquire at the respective departmental office regarding any internal department procedures for receiving a PTE # or approved form.

PTE #s or approved PTE forms may be issued in the following cases:

1. The department/instructor offering the class may authorize **selective enrollment** if the enrollment capacity is filled. This is at the instructor's discretion and may only be approved based on criteria established by the instructor and/or department.
2. As an exception to published **restrictions** (consent of instructor, department consent, specified majors, class levels — freshmen only, juniors or above) in the *Schedule of Classes*.
3. **Closed classes** (enrollment capacity reached). When the enrollment capacity is reached, students may choose to be on a wait list. They are moved into the class as enrolled people drop out or if the department increases the enrollment capacity.

If the instructor/department assigns a PTE #, use the nine-digit course I.D. to enroll in the class through URSA.

Once students receive an approved PTE form, they should

1. List **one class per form** and include term, their name and student I.D. number, nine-digit course I.D. number, department and catalog number, section number, units (if variable), and grading basis. Authorized approval signature is monitored by the Registrar's Office staff before processing. Approval is nontransferable,

and alteration of a form, misrepresentation, or forgery is cause for disciplinary action by the Dean of Students.

2. Submit the white portion of the form for processing at 1113 Murphy Hall; the department/instructor issuing the approved form keeps the yellow copy.
3. Keep the white portion of the processed form as their receipt, along with a printout of their Study List.

Enforced Requisites

Undergraduate students are prevented from enrolling in lower division Letters and Science courses with enforced requisites (as listed in the *UCLA General Catalog* or the online *Schedule of Classes*) if those requisites have not been met. Some courses with requisites may be in warning status, which allows enrollment but informs students that the course requisite has not been met. In "Class Listings," courses with enforced requisites are notated with a Y in the ENF REQ column, located after the course title.

Students with transfer or AP credit that was not evaluated as equivalent to a specific requisite should consult the department offering the course for review of the transfer or AP credit as shown on their DPR. Decisions by the department concerning meeting required requisites are final.

Impacted Courses: Letters and Science Students

The College of Letters and Science designates certain lower division courses as "impacted," which refers to Letters and Science courses that

1. Meet once a week and are difficult to complete if a student has not attended by the end of the second week of classes,
2. Have high enrollment demand that deny qualified students enrollment because of limited resources,
3. Have high instructor/student ratios, and/or
4. Involve large commitments of other resources.

Each impacted course is clearly indicated in "Class Listings" by a Y in the IM (Impacted) column and an accompanying note.

Students cannot drop an impacted course after the second week of a term for other than exceptionally extenuating circumstances as described in Drop Procedures below.

Official Study Lists

A Study List is a record of all courses students enroll in for a term. A registered student's Study List of enrolled courses becomes official at midnight on Friday of the second week of classes. Each student is responsible for all courses and grading basis, as listed on URSA, and cannot receive credit for courses not listed. Errors or omissions should be corrected before the student's academic dean's deadline for changes by petition.

Undergraduate Changes to Official Study List

After Friday of the second week, when the Study List becomes official, undergraduate students are charged a fee to (1) add courses (a PTE # is required if the class is closed or restricted) through Friday of the third week, (2) drop courses or change variable units through Friday of the fourth week, and (3) change the grading basis of courses through Friday of the sixth week (see the chart later in this section). A student's BAR account is charged the appropriate fee for each change. For all other changes — including registering late, filing a late Study List, adding a course after the third week, dropping a course or changing variable units after the fourth week, changing grading basis

after the sixth week, and so on — students must file an Enrollment Petition by the published deadline (see “Calendar”). See Enrollment Petitions below for details.

Student athletes must check with their Letters and Science counselor before attempting any drop after fourth week.

Graduate Student Changes to Official Study List

Graduate students can use URSA to add, drop, or change grading basis or variable-unit courses with a fee through the end of the last day of instruction. To add a course that is closed or restricted, students must input a valid PTE #. Their BAR account will be charged the appropriate fee per transaction.

Enrollment Petitions

Required approvals, which vary by college/school/division, are outlined on the Enrollment Petition form. No petition is accepted for processing enrollment without all required approval signatures. Such approvals must be CURRENT (an approval dated prior to a published deadline is not acceptable two weeks after the deadline). Enrollment Petitions may be purchased at UCLA Stores. See the petition for processing locations.

Undergraduates: Required for (1) adds with instructor’s signature, (2) late Study Lists, (3) late adds/drops/credit changes, (4) late drop of impacted courses, and (5) retroactive changes. Items through 5 require a separate petition process with the school/College. An enrollment petition is only given to the student if the request is granted. Enrollment petitions are also required for Nursing students seeking to add, drop, or change variable units after Friday of second week.

Graduate Students: Required for late registration and late Study Lists. Departmental signatures are required for late registration but not for late Study Lists. Retroactive petitions require signatures of the department and instructor(s) as well as a supportive memorandum from the department. These are submitted to the Graduate Division, 1255 Murphy Hall, for consideration.

Do not use an enrollment petition when URSA enrollment processing is available.

Changes requested after published deadlines (see “Calendar”) are considered only under extraordinary circumstances by the College/school, and supportive information may be required prior to approval.

Drop Procedures

Dropping a course may reduce a Study List below minimums required for full-time status, financial aid, the minimum progress requirement, and eligibility for residence halls and other services that require a specific enrollment status. The drop forms remind students about these requirements and consequences that may be triggered if the particular petition is processed. However, it is each student’s responsibility to satisfy these other requirements.

Dropping Nonimpacted Courses

Nonimpacted courses constitute the vast majority of courses and may be dropped on or before Friday of second week through URSA with no fee or transcript notation. These courses may be dropped during third and fourth week on URSA with no transcript notation and a \$3 per course fee. Drops after Friday of fourth week may be made by obtaining a Late Drop of Nonimpacted Course form from Letters and Science Counseling Services.

Dropping Impacted Courses: Letters and Science Students

Impacted courses may be dropped after the second-week deadline only under extraordinary circumstances. Each impacted course is indicated by a “Y” under the IM (Impacted) column in the class listings in the *Schedule of Classes*.

Students have only two weeks to drop an impacted course without a notation on their transcript. After the end of second week, students who need to request a drop of an impacted course should first consult their instructor for advice on other options.

If dropping is advised due to exceptional or extreme circumstances (such as severe illness), pick up the Dropping an Impacted Course form from your College Counseling unit (honors students at Honors Programs, A311 Murphy Hall; AAP students at AAP Counseling, 1209 Campbell Hall; athletes at the Morgan Center; all other Letters and Science students at Letters and Science Counseling Services, A316 Murphy Hall). Students must explain their situation on the form and obtain a signature from the instructor. Impacted course drop requests are considered by a faculty subcommittee of the Letters and Science Faculty Executive Committee. If approved, the dropped course appears on the student’s transcript with a notation indicating the date and week of the term in which the drop was filed with the College.

Transcript Notation for Late Drops

Drops of nonimpacted courses processed after Friday of the fourth week are recorded on the permanent undergraduate transcript. The entry records the week the course was dropped using the following format:

COGNITIVE PSYCH	PSYCH	120A	4.0	B+
SHAKESPEARE	ENGL	90	4.0	
COURSE DROPPED WEEK 8				

Late Study Lists

Any registered student who is not officially enrolled in courses for credit as of Friday of the second week of instruction must file a **late Study List**. Use an Enrollment Petition for this process.

There is a \$50 late fee, which is charged in addition to the late payment fee, for filing a Study List after Friday of the second week of instruction as described under Late Payment in “Billing.”

1. Obtain the appropriate form (undergraduate students from academic dean; graduate students from department adviser) and complete as instructed.
2. File the approved form at the processing locations noted on the Enrollment Petition form. You are given a receipt of the approved/processed Study List and are responsible for all courses and grading basis as recorded. Your BAR account is charged the \$50 late fee.

Incomplete Grade Procedure

Students who receive an Incomplete grade in a course and who plan to complete the requirements to remove it should not reenroll in the course. Have the department send a UCLA Report of Academic Revision to the instructor. Once the grade is received by the Registrar’s Office, a confirmation is issued to the department and/or instructor and a \$5 fee is then charged to the student’s BAR account. Fees are subject to change at any time.

The petition and grade assigned must be on file in the Registrar’s Office by the end of the student’s next registered term to prevent the I grade from lapsing to an F, NP, or U. The UCLA Report of Academic Revision can also be used to remove Incompletes that have lapsed.

Confirm that a grade has been received through URSA and check which term the I grade was removed. If the grade is not recorded, students should check that the instructor forwarded the form with final grade and proper date of completion to the Registrar’s Office.

Study List Changes via URSA

Fees for URSA adds/drops/changes are automatically charged to a student's BAR account on a per transaction basis of \$3. Anything submitted or requested as an exception to a published deadline is subject to a **penalty fee of \$10**. See "Calendar" for deadlines.

	Undergraduate Students		Graduate Students	
	No Fee	Fee	No Fee	Fee
Add a Course	Weeks 1-2	Week ^a (with PTE#)	Weeks 1-2	Weeks-10 ^b
Drop a Course	Weeks 1-2	Weeks-4 ^c	Weeks 1-2	Weeks-10
Change Grading Basis	Weeks 1-2	Weeks-6	Weeks 1-2	Weeks-10
Change Variable Units	Weeks 1-2	Weeks-4	Weeks 1-2	Weeks-10

- a. Undergraduate students adding courses during third week are assessed a \$3 per course fee. For courses added after the official add deadline of Friday of third week, undergraduates are assessed a fee of \$3 per course plus a penalty fee of \$10 per course.
- b. Graduate students adding courses during third week are assessed a \$3 per course fee. The official graduate add deadline is Friday of third week. For courses added after this date, graduates are assessed a fee of \$3 per course plus a penalty fee of \$10 per course and the enrollments are not counted toward departmental budget allocations.
- c. Letters and Science students may not drop impacted courses through URSA after Friday of second week. Students in the schools of Arts and Architecture, Theater, Film, and Television, Nursing, and Engineering and Applied Science need approval from their school for any drop after the fourth week.

Winter 2002 URSA Enrollment Appointments

Based on class level, enrollment appointments are assigned within the times and dates shown below. Find exact enrollment appointment times through URSA at (310) 208-0425 or <http://www.ursa.ucla.edu/>. Current-term degree candidates must redeclare candidacy for a later term to receive enrollment appointment time.

	First Appointment	Time	Last Appointment	Time
Priority Pass				
All priority students	November 13, 2001	6:00 a.m.	November 14	11:00 p.m.
Priority pass ends November 15, 2001, at 11:59 p.m.				
First Pass				
Graduating seniors (160+ units)	November 16	6:00 a.m.	November 16	3:30 p.m.
New students	November 16	9:00 p.m.	November 16	9:00 p.m.
Reentering students	November 16	5:30 p.m.	November 16	6:00 p.m.
Seniors (135-159.9 units)	November 16	6:30 p.m.	November 18	10:00 p.m.
Juniors (90-134.9 units)	November 18	10:30 p.m.	November 20	3:00 p.m.
Sophomores (45-89.9 units)	November 20	3:30 p.m.	November 21	9:30 p.m.
Continuing freshmen (0-44.9 units)	November 21	10:00 p.m.	November 23	11:00 p.m.
First pass ends November 26, 2001, at 11:59 p.m.				
Second Pass				
Graduating seniors	November 26	6:00 a.m.	November 26	3:30 p.m.
New students	November 26	4:00 p.m.	November 26	5:00 p.m.
Reentering students	November 26	5:30 p.m.	November 26	6:00 p.m.
Seniors	November 26	6:30 p.m.	November 28	9:00 a.m.
Juniors	November 28	9:30 a.m.	November 29	7:30 p.m.
Sophomores	November 29	8:00 p.m.	December 1	8:30 a.m.
Continuing freshmen	December 1	9:00 a.m.	December 2	11:00 p.m.
Second pass ends January 18, 2002, at 11:59 p.m.				
Graduate Pass				
Joint students	November 16	8:00 a.m.	November 16	8:00 a.m.
Other graduate students	November 16	6:30 a.m.	November 23	11:00 p.m.
Graduate pass ends January 18, 2002, at 11:59 p.m.				

URSA

University Records System Access (URSA) gives UCLA students, and those who have been students within the past 10 years, real-time access to their University academic records.

URSA operates Sunday night from 6 p.m. through Tuesday at 1 a.m. and Tuesday through Saturday from 6 a.m. to 1 a.m., including holidays.

URSA is accessed two ways:

1. By logging onto **URSA OnLine** at <http://www.ursa.ucla.edu/>
2. By calling **URSA Telephone** at (310) 208-0425

Security features insure that only you have access to your information. Access is based on students' nine-digit UCLA student I.D. and a four-digit security code that is assigned to them when they are admitted.

The first time students access URSA, they are asked to change their assigned security code (personal identification number or PIN) to a four-digit number of their own choosing. At any time, they may change this PIN through URSA OnLine.

Do not give your security code to anyone. If you tamper with another student's enrollment or personal data, you are subject to disciplinary action, up to and including suspension.

If the privacy of your security code has been compromised, or if you misplace your code, go to 1113 Murphy Hall with your BruinCard. Your security code is not given over the telephone unless an authorization to release your security code is on file in the Registrar's Office.

URSA OnLine <http://www.ursa.ucla.edu/>

For most students, URSA OnLine provides the easiest way to enroll in classes and to gain real-time access to academic, financial, and personal records. The site is designed with an intuitive visual interface that walks you through the different steps of the procedure you are trying to accomplish, whether it be to check your BAR account, change address information, view your Study List, or see your term grades.

URSA Telephone (310) 208-0425

With a touchtone phone, use URSA Telephone to access student records. When the system requests that you enter information, you are given approximately 10 seconds to make an entry and three attempts to make a correct entry, after which you are disconnected. You can enter information before the instructions are over if you are familiar with the URSA Telephone system and all the messages.

A time limit is announced at the beginning of each call. If you exceed the limit, you are disconnected. If you are in the middle of processing a transaction when your time is up, the system allows you to complete it before disconnecting you. A quick reference to the processes students may complete with URSA Telephone, and to the touchtone commands for transactions, are shown below.

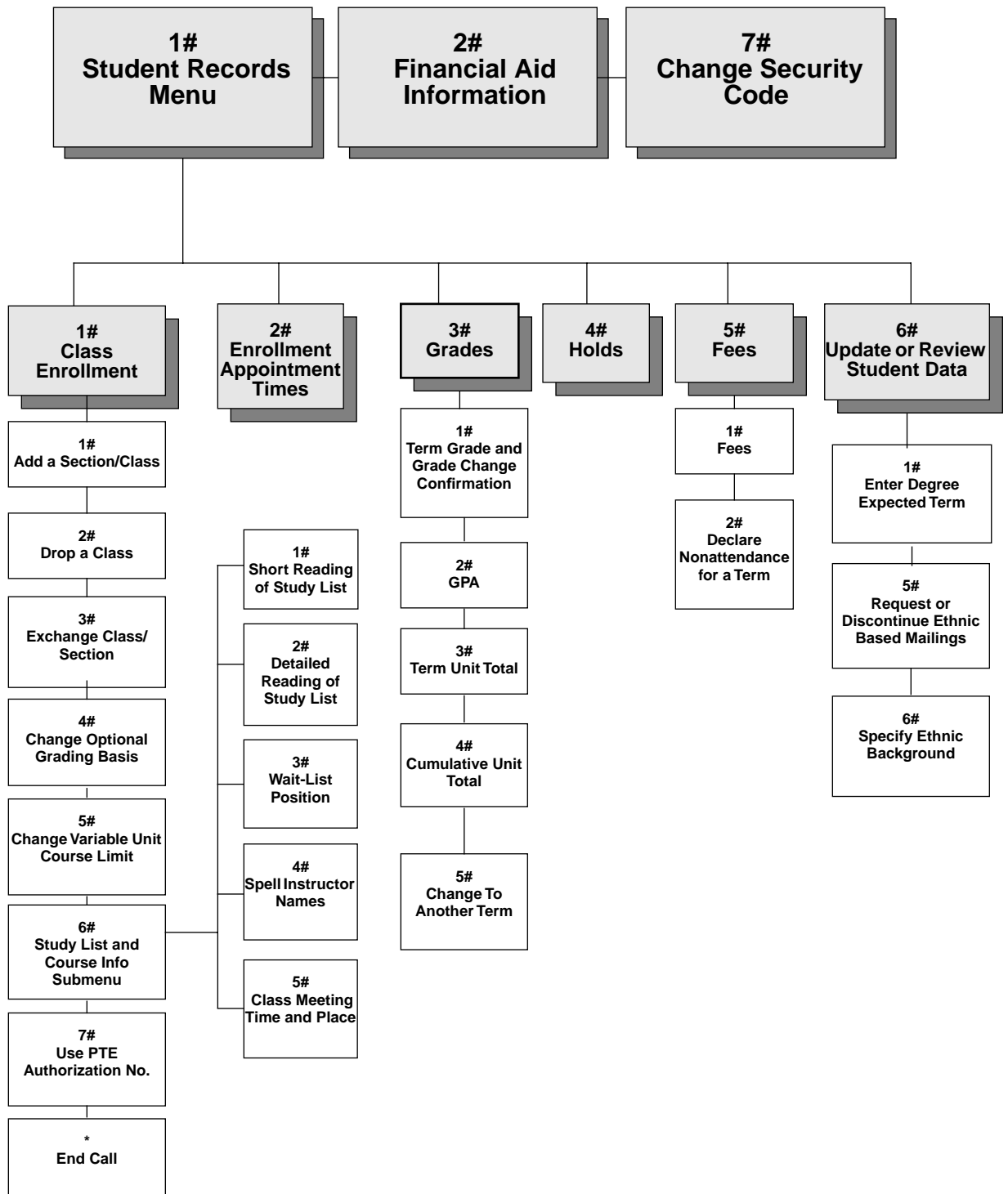

UCLA Online

Bruin OnLine

Bruin OnLine (BOL) is a collection of software and services that provide UCLA students, faculty, and staff with access to e-mail, campus network services, and the Internet. Services include dialup access using PPP at speeds up to 56 kbps and access to the campus network through ethernet ports.

Use BOL to

1. Check class availability in the online *Schedule of Classes*
2. Enroll via URSA OnLine or access student records, including Study List, and undergraduate Degree Progress Report
3. Access class webpages and discussion groups
4. Search the UCLA Library or online databases via ORION2
5. Review the Calendar of Events for cultural and sporting events
6. Check the online *UCLA Campus and CHS Directory* for telephone numbers and e-mail addresses of faculty, students, and staff
7. Create personal webpages or join discussions on UseNet newsgroups
8. Read wire service news from ClariNet on the UCLA news server
9. Authenticate to use the BOL Proxy Server, which allows access to UCLA-restricted resources from non-UCLA Internet Service Providers

Accessing Bruin OnLine Services

The main places to connect to Bruin OnLine from campus are at

1. Campus computing laboratories, such as the CLICC laboratory, Center for Digital Humanities, or Social Sciences Computing laboratories, which post instructions for BOL access; consult your department or campus laboratory staff for further instructions
2. Campus residence hall rooms where, in order to access BOL, students must purchase a network card from the Student Technology Center in Delta Terrace (310-825-3400). BOL software and related instructions are included with the card.

The two ways to access BOL from off campus are

1. By downloading software from <http://www.bol.ucla.edu/>. Once the software is installed and configured, users pay all telephone charges to access the BOL modem pool (310 area code). Setup and configuration instructions are available at 4302 Math Sciences and at <http://www.bol.ucla.edu/>.
2. By purchasing BOL Gold, a fee-based remote-access service offered in partnership with EarthLink Sprint. BOL Gold provides all the features of BOL, plus access to EarthLink services, including nationwide local dial-up numbers, high-speed modem options (v.90), DSL, and additional mail and webpage space at a discounted price. See <http://www.bol.ucla.edu/services/bolgold/>.

System Requirements

To use BOL from home or a campus residence hall, your computer must meet the minimum configurations below. Departments may have additional recommendations for graduate student computers.

Macintosh or compatible:

1. 32 MB RAM (64 MB strongly recommended)
2. Power PC processor
3. CD-ROM drive
4. Hard disk drive with 20 MB free disk space
5. 15" color monitor strongly recommended (256 colors or more)

6. Minimum 14.4 kbps modem, maximum 56 kbps (must support true V.90 for 56 kbps speeds); external modem requires hardware handshaking cable; modem NOT required in campus residence halls
7. Network card for campus residence hall connections
8. Mac OS 7.5 (preferably 7.5.3) or higher

Windows PC:

1. Pentium processor or equivalent
2. 32 MB RAM (64 MB strongly recommended)
3. CD-ROM drive
4. Hard disk drive with 20 MB free disk space
5. 15" color monitor strongly recommended (256 colors or more)
6. Modem - minimum 14.4 kbps, maximum 56 kbps (must support true V.90); external modem requires hardware handshaking cable; modem NOT required in campus residence halls
7. Network card for campus residence hall connections
8. Windows 95/98/ME/2000/XP or Windows NT 4.0 workstation with Service Pack installed

Getting Started

To use BOL, you need a BOL I.D., password, and a computer that connects to UCLA's network. You can access BOL from many locations throughout campus or from home. If you are new to BOL, you can learn its features through classes and online tutorials. Personalized assistance is also available from the BOL Help Desk.

For instructions on creating BOL accounts, see the Accounts section at <http://www.bol.ucla.edu/>.

Access for Persons with Disabilities

The Academic Technology Service's (ATS) Disabilities and Computing Program (DCP) has specifically adapted configurations of BOL software. Contact (310) 206-7133 for more information or see "Student Services."

For more information on Bruin OnLine, contact the BOL Help Desk at (310) 825-7452, e-mail: consult@ucla.edu, drop by 4302 Math Sciences, or see <http://www.bol.ucla.edu/>.

Campus Computer Laboratories

Student computer laboratories are supported through Academic Technology Services (ATS) and the College Library Instructional Computing Commons (CLICC), a collaborative effort between ATS, Center for Digital Humanities, Social Sciences Computing, Office of Instructional Development, and College Library. Some 15 computer laboratories are available throughout campus, each with computers, peripherals, software, and services that cater to specific areas of study.

Access to the laboratories varies; departmental laboratories may require enrollment in either the major or a class. General purpose laboratories merely require a Bruin OnLine I.D. (BOLid), which is available free of charge to UCLA students, faculty, and staff. Kiosks to set up an I.D. are available at several laboratory locations.

For a map of the locations, hours, and general information, see <http://www.computerlabs.ucla.edu/>.

UCLA Homepage

The UCLA homepage (<http://www.ucla.edu/>) offers access to information on campus teaching, research, and service. Its main menu links to sites for admissions, health sciences, resources, the library and the arts, athletics, continuing education, alumni, the UCLA store, and MyUCLA. In addition, the student menu on the homepage connects to URSA, student services, computing laboratories, and campus news. A search feature allows for easy browsing through the thousands of webpages that comprise the UCLA site, including those for departments, programs, and services.

MyUCLA

MyUCLA at <http://my.ucla.edu/> provides a portal to individual student information. Students can personalize the site by entering either their Bruin OnLine I.D. and password or their University I.D. and the same four-digit passcode used to access URSA. Features of MyUCLA include

1. WebMail to access e-mail, including support for Bruin OnLine, Earthlink, HUMNet, SSCNet, and other popular mail systems. Users can also establish a personal address book
2. A personalized Study List showing classes and class information for current and previous quarters, including grades and links to course websites
3. A notifications section for important announcements
4. A subscriptions section where students access online information from newspapers, journals, or magazines or from University departments, clubs, and organizations
5. Links to UCLA online resources, including URSA, the *Schedule of Classes*, and *UCLA General Catalog*, and much more
6. A personal calendar that includes academic deadlines, subscription calendars, class specific deadlines, and personal entries
7. Scoped InfoSeek searches
8. General academic information.

Letters and Science students obtain additional services, including the ability to view their counseling appointments, check the status of petitions, and track their honors progress.

Instructional Enhancement

The Instructional Enhancement Initiative, which was launched by the College of Letters and Science, is designed to

1. Provide all Letters and Science undergraduate courses, except independent studies and other similar courses, with an individual course website for faculty, teaching assistants, and enrolled students. The sites facilitate the distribution of supplementary course materials, lecture notes, homework assignments, research links, and electronic communication, including virtual office hours and class bulletin boards for interactive question and answer ses-

sions. Instructors decide which of these online capabilities are best suited to their course websites.

2. Provide enhanced computer laboratories with expanded hours of access for student use

Students enrolled in most Letters and Science courses are assessed a course materials fee — the Instructional Enhancement Fee. For the 2001-02 fee amounts, see <http://www.registrar.ucla.edu/fees>. Fee assessment through the BAR billing statement is based on actual enrollment at the end of the fourth week of the quarter.

Newsgroups

UCLA has many newsgroups that can only be accessed from campus accounts. Bruin OnLine has its own newsgroups, for example, that post announcements about their service and where students can ask questions about computer software and hardware (ucla.bol.announce, ucla.bol.general, and ucla.bol.webpages). Other newsgroups help with platform questions (ucla.pc and ucla.mac), while still others post announcements and offer forums (for example, ucla.general, ucla.announce, ucla.rumor, and ucla.forsale). Some classes have their own newsgroups as well (see ucla.classes.*hierarchy).

UCLA Library Electronic Resources

Locate and identify materials through the library's web-based online information systems (see below), which can be accessed from the library website at <http://www.library.ucla.edu/>. Reference librarians are available in all library units to answer questions about using online systems, as well as to provide assistance with reference and research topics.

ORION2 contains records for all UCLA Library holdings and other campus collections, including the Archive Research and Study Center of the Film and Television Archive, Chicano Studies Research Center Library, Ethnomusicology Archive, Institute for Social Science Research Data Archives Library, and Instructional Media Library. ORION2 also provides library item location and circulation status, and users can request ORION Express services and SRLF items online.

The **California Digital Library**, a tenth library for the entire University of California system, provides access to the Melvyl Catalog, the California Periodicals Database, numerous abstracting and indexing databases, and gateways to other systems. The Melvyl Catalog, which is also available via telnet (<http://www.melvyl.ucop.edu/>), contains information on library holdings at all nine UC campuses.

While continuing to develop and manage collections of traditional printed materials, the UCLA Library also makes a number of digital resources available for campus use through the library site. These include electronic reserves and many electronic journals, texts, reference resources, periodical indexes, and abstracts.

Student Services

Student Services support the teaching, research, and public service functions of the University while they promote the academic success of UCLA students and enhance the quality of campus life.

Registrar's Office Services

In addition to enrollment services, the Registrar's Office helps students determine residence status, change names on official records, and obtain transcripts and degrees.

Establishing Residence for Tuition Purposes

Specific criteria for establishing residence for tuition purposes is included in the Appendix of the current *UCLA General Catalog* and in the Registrar's Office Frequently Asked Questions at <http://www.registrar.ucla.edu/>. Direct inquiries about residence requirements to the Residence Deputy, 1113 Murphy Hall, (310) 825-3447. No other University personnel are authorized to supply information about residence requirements for tuition purposes.

Petition for Resident Classification is obtained and filed at 1113 Murphy Hall prior to the late registration period for the term in which you are eligible for classification from nonresident to resident status. Documentation of residence will be requested at that time.

Name Change

To change their names on official University records, or to identify capitalization, punctuation, or accent marks (for their diploma) that computer files do not accommodate, students must obtain and file (no fee) the UCLA Correction or Change of Name form at Enrollment and Degree Services, 1113 Murphy Hall. Forms are available in the Murphy Hall North Lobby and at <http://www.registrar.ucla.edu/forms>. A new BruinCard must be obtained at 123 Kerckhoff Hall; there is a \$20 replacement fee.

Official Transcripts

Two versions of official UCLA student records are available from Academic Record Services, 1134 Murphy Hall. These are the academic transcript and the verification transcript. Each is designed to meet specific needs.

Academic Record Services provides transcripts for regular and Summer Sessions. For UCLA Extension courses, order from UCLA Extension, P.O. Box 24901, Los Angeles, CA 90024.

Official UCLA transcripts are printed on security paper to safeguard against unauthorized duplication, alteration, and misrepresentation. The security paper is blue with a faint background design and a border with the words "University of California, Los Angeles." The reverse of the document includes the transcript legend and authentication details.

Academic Transcript

The academic transcript is a student's complete academic record, including a listing of courses taken, transfer credit, units, grades, grade-point average (GPA), earned UCLA degrees, and in-progress term information, which includes a list of the courses that student enrolled in during the term the document was requested, and other in-progress information such as a change in major or the removal of an I grade.

Grades for completed terms are processed immediately following the conclusion of final examinations. Complete academic transcripts are available approximately 0 working days after the last day of the term. For graduating students, academic transcripts with the graduation date included are available approximately seven weeks after the end of the term. If you require earlier proof of graduation, contact your degree auditor in 1113 Murphy Hall. A fee may be charged for this service.

The minimum period required for processing and issuing academic transcripts for both registered and former students is three working days. Expedited service — processing within 24 hours — is available for an additional \$10 charge per addressee.

Verification Transcript

The verification transcript certifies registration (fee payment), enrollment status, degrees, and "good student" standing for auto insurance. Verification transcripts confirm student status only after registration fees have been paid for the term. Verification of student workload is based on actual enrolled units and does not consider wait-listed units or list courses for a term.

Verification of degree can be issued after your degree has been posted to your student record approximately seven weeks after the term ends. If you require verification before your degree is posted, contact your degree auditor in 1113 Murphy Hall.

The fee for a verification transcript is waived if requested for loan or student aid verifications (proof of request required). Most enrollment verifications for loans and creditors, however, are processed for the University by the National Student Loan Clearinghouse. Approved by the U.S. Department of Education, the clearinghouse is a national organization that facilitates and expedites student enrollment verifications for creditors and other student service-related agencies. The clearinghouse abides by all provisions of the Family Educational Rights and Privacy Act (FERPA).

Ordering Transcripts

Academic and verification transcripts can be ordered by sending a request to the Registrar's Office, Attn: [Academic or Verification] Transcripts, 1105 Murphy Hall, UCLA, Box 951429, Los Angeles, CA 90095-1429.

Requests should include

1. The name under which you were registered at UCLA
2. Your dates of attendance
3. Your date of birth
4. Your social security number and/or your student I.D.
5. Your complete address and telephone number
6. The number of copies you need
7. Detailed mailing instructions including any special handling
8. Your full signature

Transcript request forms containing this information are available in the Murphy Hall North Lobby or at <http://www.registrar.ucla.edu/forms>.

Transcripts can also be ordered by faxing a request to (310) 825-6235.

More information on ordering transcripts is available by calling (310) 825-3801 or by contacting transcripts@registrar.ucla.edu.

Fees and Payment

Transcripts are regularly \$5 per copy. Current students' transcript fees are billed to their BAR account. Former students may be billed or may submit a check or money order payable to Regents-UC. Billing statements are issued at the end of the month by Student Accounting; payments are processed by the Administrative Main Cashier Office.

In some cases, additional fees may apply. Forms that must be completed by the Registrar's Office are charged a special handling fee of \$15 per form. Forms that require official signatures on envelopes are charged \$15 per addressee. Expedited service — processing within 24 hours — is available for an additional \$10 per addressee. Express Mail or Federal Express services are also available; consult Academic Record Services for special mailing fees.

Transcripts can be faxed with payment of an additional fee of \$5 for domestic and \$10 for international faxes. Transcripts that are faxed are generally not considered official, and confidentiality can not be guaranteed.

Transcript requests are not processed for anyone with outstanding obligations to the University. Fees are subject to change at any time.

Other Student Services

Programs and services are geared to supporting the mental, social, and physical development needs of students in a healthy, safe, and intellectually challenging environment.

Ashe Student Health and Wellness Center

The Arthur Ashe Student Health and Wellness Center (Student Health Service; <http://www.studenthealth.ucla.edu/>), 221 Westwood Plaza, is an outpatient clinic for UCLA students. Most services are prepaid by registration fees, and students may be seen by appointment or on a walk-in basis. Core (prepaid) services include visits, most procedures, X rays, and some laboratory procedures. Noncore (fee) services, such as pharmaceuticals, injections, orthopedic devices, and some laboratory procedures, are less costly than elsewhere. If students withdraw during a school term, all Ashe Center services continue to be available on a fee basis for the remainder of that term, effective from the date of withdrawal.

The cost of services received outside the Ashe Center is each student's financial responsibility. Students are strongly encouraged to purchase supplemental medical insurance either through the UCLA-sponsored Student Health Insurance Plan (see "Registration") or other plans that provide adequate coverage.

Office hours during the academic year are weekdays 8 a.m. to 6:30 p.m. except Tuesday, when service begins at 9 a.m. Patients without appointments and patients with orthopedic or surgery appointments are seen on the first floor; Women's and Men's Clinics and internal medicine appointments are on the second floor; all other patients with appointments (including immunizations) are seen on the third floor. Physical therapy and the insurance office are on the fourth floor. For emergency care when the Ashe Center is closed, students may obtain treatment at the UCLA Medical Center Emergency Room or UCLA Family Practice on a fee-for-service basis.

Center for Student Programming

The Center for Student Programming (CSP), 105 Kerckhoff Hall, helps students start a club or join an existing one and serves as the official registry for all campus organizations. Staff members advise activities ranging from the Spirit Squad and greek life to campus retention and student outreach. CSP assists students with program and leadership development and fund-raising, interprets and enforces University rules and regulations, and administers bulletin boards on campus. See <http://www.studentactivities.ucla.edu/>.

Center for Women and Men

The Center for Women and Men, 2 Dodd Hall, offers services to all UCLA students, with special focus on gender-related issues and concerns and reentry/nontraditional student services.

In addition to individual counseling, the center presents workshops and support groups on a variety of topics, including assertiveness training, child care, career and leadership development, healthy relationships, mentorship for women in the sciences, men's issues, returning to school, single parenting, sexual violence prevention and education, and health and wellness. It also offers referrals for medical, legal, career planning, personal counseling, and other services both on and off campus. In addition, rape services consultants (RSCs) — individuals who provide information, support, and resources for members of the UCLA community who have been raped or sexually assaulted — can discuss options and alternatives, help identify and assist in contacting the most appropriate support services, and answer any questions that may arise. The center is also a designated

Sexual Harassment Information Center available to all UCLA students. See <http://www.thecenter.ucla.edu/>.

Cultural and Recreational Affairs

The Department of Cultural and Recreational Affairs, 2131 Wooden Center, coordinates recreational programming and supervises campus recreational activities and services. See <http://www.recreation.ucla.edu/>.

Dean of Students

The Office of the Dean of Students, 1206 Murphy Hall, assists students with whatever needs they might have. Direct services include general counseling; sending emergency messages to students; and assisting in understanding University policies and procedures, including grievance procedures regarding student records, discrimination, and student debts. See <http://www.deanofstudents.ucla.edu/>.

Housing Services

On-Campus Housing

Applications for on-campus housing require a \$30 nonrefundable application fee. Contact the UCLA Housing Assignment Office, 270 De Neve Drive, (310) 825-4271, for questions regarding the application process or see http://www.housing.ucla.edu/housing_site/index.htm.

Off-Campus Housing

The Community Housing Office, 50 De Neve Drive, (310) 825-4491, offers rental assistance for students, faculty, and staff interested in off-campus housing. The office, located in the east patio of Sproul Hall, lists and accepts ads for a variety of living alternatives from the private sector, including apartments, roommate situations, and rooms in private homes. See <http://www.cho.ucla.edu/>.

Libraries

The UCLA Library, a campuswide network of libraries serving programs of study and research in many fields, is among the top 10 ranked research libraries in the U.S. The total collections number more than 7.5 million volumes, and more than 93,000 serial titles are received regularly.

Undergraduates are encouraged to use the College Library, which features collections and services in support of the undergraduate curriculum. The scholarly and research needs of undergraduate and graduate students and faculty are served by the Arts Library, Louise M. Darling Biomedical Library, Richard C. Rudolph East Asian Library, Hugh and Hazel Darling Law Library, Eugene and Maxine Rosenfeld Management Library, Music Library, Charles E. Young Research Library, and Science and Engineering Library. Lower-use materials for which there is not adequate shelving space on campus are located in the Southern Regional Library Facility (SRLF).

Locate and identify materials through the library's web-based online information systems, which include ORION2, California Digital Library, and electronic reserves. These systems can be accessed from the library website at <http://www.library.ucla.edu/>.

Lesbian, Gay, Bisexual, and Transgender Campus Resource Center

The Lesbian, Gay, Bisexual, and Transgender (LGBT) Campus Resource Center, 220 Kinsey Hall, provides education, information, and advocacy services for the UCLA community. The center offers support groups, educational workshops, and training seminars and maintains a library of books and periodicals. The staff provides confidential assistance and support to students, faculty, and staff who feel they have experienced harassment or discrimination or who wish to connect to the campus LGBT community. See <http://www.lgbt.ucla.edu/>.

Office for Students with Disabilities

The Office for Students with Disabilities (OSD), A255 Murphy Hall, provides a wide range of academic support services to regularly enrolled students with documented permanent or temporary disabilities

in compliance with Section 504 of the Rehabilitation Act of 1973 and the Americans with Disabilities Act (ADA) of 1990. To receive services students must register with OSD. Free support services include readers, note takers, sign language interpreters, Learning Disabilities Program, special parking, registration assistance, fee deferments authorized by the California Department of Rehabilitation, on-campus transportation, campus orientation and accessibility, proctor and test-taking arrangements, tutorial referral, housing assistance, support groups, workshops, special materials, adaptive equipment, and referral to the Disabilities and Computing Program. Academic support services are determined for each student based on specific disability-based requirements. All contact and assistance are handled confidentially. See <http://www.saonet.ucla.edu/osd>.

Disabilities and Computing Program

The Disabilities and Computing Program (DCP) provides adaptive technology and information access support and services for students, faculty, and staff with disabilities. Applications include voice input, Braille print, large print, screen-reading software, and learning disability software. Consulting and training for individuals and departments are available. The program also offers web accessibility evaluations and guidelines. The Disabilities and Computing Laboratory is open from 8 a.m. to 6 p.m. Monday through Thursday and 8 a.m. to 5 p.m. Friday in 4919 Math Sciences. For further information, call voice (310) 206-7133 or TTY (310) 206-5155 or visit <http://www.dcp.ucla.edu/>.

Office of Ombuds Services

The Office of Ombuds Services responds to issues and concerns from students, staff, faculty, and administrators. Acting impartially, ombudspersons may informally investigate unresolved conflicts or facilitate the resolution of problems for which there are no established guidelines and may also, where possible and when requested by the visitor, assist in resolving an issue through mediation (including sexual harassment cases). The Office of Ombuds Services is in 105 Strathmore Building. See <http://www.saonet.ucla.edu/ombuds>.

Parking and Commuter Services

Commuter Assistance-Ridesharing

The Commuter Assistance-Ridesharing (CAR) Office informs students about transportation options. Many students form or join existing UCLA carpools or vanpools. More than 130 vanpools commute to UCLA from nearly 80 Southern California communities. Full- and part-time vanpool riding opportunities are available, while registered two- and three-person student carpools are given top priority to receive parking (see below).

These and other commuting options, including an extensive network of public transit, are described in the *UCLA Commuter Guide* at <http://www.transportation.ucla.edu/> or at Parking Services in the Strathmore Building at Strathmore Drive and Westwood Plaza weekdays from 7:45 a.m. to 5 p.m. For more information, call (310) 794-RIDE.

Parking Permits

Due to limited availability, parking at UCLA is offered to students who demonstrate the greatest need. Student parking permits are assigned through a point system that considers class standing, commute distance, previous attendance, employment, dependent children, and professional school obligations. Students are encouraged to apply on time and follow all application and payment guidelines in order to increase their chances of receiving a permit. Permits are not guaranteed.

When assigning parking permits to students, UCLA Parking Services gives the highest priority to carpools. Carpool permits are guaranteed to all qualified two- and three-person student carpool groups that apply on time. Student carpools park in central campus parking areas and share a discounted permit fee. Students interested in forming a carpool who need help finding other students living near them should call (310) 794-RIDE and ask for a free *RideGuide*. All members of a proposed student carpool must apply in person as a group.

Most student permits are assigned for the academic year and can be paid for annually or quarterly. Renewal forms for students paying

quarterly are automatically mailed before the Winter and Spring Quarter payment due dates. Students who are not offered a parking assignment during a given term or who wish to change their parking area need to reapply the following quarter.

Student Parking Request forms, along with important quarterly due dates and information on how to apply for a parking permit, are available by calling (310) 825-9871 or in person weekdays from 7:45 a.m. to 5 p.m. at Parking Services. Students can complete and submit parking applications online, check parking status and, if approved for parking, pay for their permit through a secure online payment process. See <http://www.parking.ucla.edu/appmain.htm>.

Students with permanent disabilities who have disabled persons' placards or DMV-issued disabled persons' license plates and students with short-term disabilities may apply to the Office for Students with Disabilities (310-825-1501) for parking assignments and on-campus transportation assistance.

Parking permits and access cards to campus lots and structures are not transferable and may be purchased only from UCLA Parking Services. Resale is prohibited and subjects both buyer and seller to disciplinary action.

Services for International Students

Office of International Students and Scholars

The Office of International Students and Scholars (OISS), 106 Bradley Hall, assists students with questions about immigration, employment, government regulations, financial aid, academic and administrative procedures, cultural adjustment, and personal matters. OISS is also a designated Sexual Harassment Information Center for international students and a Harassment Information Center available to all UCLA students. OISS also provides visa assistance for faculty, researchers, and postdoctoral scholars. See <http://www.intl.ucla.edu/>.

Dashew International Student Center

The Dashew International Student Center in Bradley Hall seeks to improve student and community relationships and helps international students with language, housing, and personal concerns in addition to sponsoring cultural, educational, and social programs.

Student Legal Services

Currently registered and enrolled students with legal problems can get assistance from attorneys or law students under direct supervision of attorneys who help students solve legal problems, including those related to landlord/tenant relations; accident and injury problems; criminal matters; domestic violence and harassment; divorces and other family law matters; automobile purchase, repair, and insurance problems; health care, credit, and financial aid issues; consumer problems; and University-related problems. Assistance is available only by appointment from 9 a.m. to 5 p.m. weekdays in 70 Dodd Hall (310-825-9894). See <http://www.studentlegal.ucla.edu/>.

Student Psychological Services

Student Psychological Services (SPS) offers short-term personal counsel and psychotherapy at two locations — 4223 Math Sciences (310-825-0768) and A3-062 CHS (310-825-7985). Psychologists, clinical social workers, and psychiatrists assist with situational stresses and emotional problems that may include problems with interpersonal relationships, academic stress, loneliness, difficult decisions, sexual issues, anxiety, depression, or other concerns affecting the personal growth of students.

The service is confidential and free to regularly enrolled students. Students are seen individually or may choose from a number of groups offered each term. Appointments are made weekdays between 8 a.m. and 5 p.m. Emergency counseling is also available.

SPS is also a designated campus Sexual Harassment Information Center. These services are available to all UCLA students.

UCLA BruinCard

The UCLA BruinCard is a mandatory student identification card that is used to electronically confirm student status and eligibility for services. Supportive photo identification, such as a driver's license or passport, is required when the card is issued.

The primary benefit of the BruinCard is convenience. It is a versatile card that serves the following functions:

1. Confirmation of student status
2. I.D. card for faculty, staff, and students
3. Residence halls access card
4. Library card
5. Recreation card
6. Debit card (if activated) for purchases at campus stores and restaurants on and off campus
7. E-Cash card for depositing money by credit card to your account (see <http://www.bruincard.ucla.edu/cash>)
8. AT&T calling card (if this feature is elected)
9. Time-management card for departments using the Kronos system

New services allow students to check BruinCard balances, make deposits, view recent transactions, and report lost and stolen cards. See <http://www.bruincard.ucla.edu/>.

Students with holds from an office with which they have an outstanding obligation (financial, academic, or administrative) may not receive services until the hold is released by the initiating office. For details on outstanding holds and initiating offices, check URSA at <http://www.ursa.ucla.edu/> or (310) 208-0425.

BruinCard centers in 123 Kerckhoff Hall, 107 UCLA Wilshire Center, and 150A Sproul Hall are open weekdays from 9 a.m. to 4 p.m. (310-825-2336). Deposits only can also be made at the Administrative Main Cashier, 1125 Murphy Hall. See <http://www.bruincard.ucla.edu/>.

To report lost or stolen cards or to check your account balance, call (310) 206-3199.

UCLA Career Center

The UCLA Career Center offers services and resources to help students explore academic and nonacademic career possibilities, make career decisions, obtain employment and internship leads, and develop skills for conducting a successful job search.

Services include career counseling, career laboratory, graduate and preprofessional school planning and preparation assistance, letters of reference service, career fairs, BruinTraks™ internship and job listings, and BruinView™ campus interviews.

Expo Internship and Study Abroad Services offers information about local, state, national, and international opportunities.

The Career Center's website provides convenient 24-hour access to BruinTraks™ listings of current full-time, part-time, seasonal, and internship positions. Students may also post their résumés online to enhance their job search.

Workshops are offered on a variety of topics, including skills assessment, graduate and professional school preparation, résumé and curriculum vitae writing, interviewing skills and practice, Internet job search strategies, and researching corporations.

Engineering and Science Career Services, a branch office of the UCLA Career Center in 5289 Boelter Hall, offers specialized career services to students enrolled in the Henry Samueli School of Engineering and Applied Sciences.

The Career Center is located on the second and third floors of the Strathmore Building at 501 Westwood Plaza.

For more information, see <http://www.career.ucla.edu/> or call (310) 206-1915.

UCLA Store: Textbooks and Course Materials

Textbooks and course readers for most classes are available in the **UCLA Store—Ackerman Union**, located on the A Level of Ackerman Union. For store hours, refund policies, and textbook information, call (310) 206-0790. For information on book buyback, call (310) 206-0785.

Law, management, urban planning, social welfare, public policy, architecture, art, urban design, information studies, and theater, film, and television textbooks are available at the **UCLA Store—Lu Valle Commons**. On-campus UCLA Extension textbooks are also stocked there. Call (310) 825-7238 for more information.

Textbooks for medicine, dentistry, nursing, public health, and the health sciences are available at the **UCLA Store—Health Sciences**. For more information, call (310) 825-7721.

The best times to shop are on weekends, or before 10 a.m. and after 5 p.m. on weekdays. **Save your cash register receipts**, since they are required for returns or refunds. See the "Calendar" for refund deadlines.

Find required textbooks at <http://www.uclaestore.com/>. Click on the "textbooks" icon and follow the directions on the screen. Computer Store price lists and the UCLA BookZone database for reference books and study aids are also online.

Grade cards, blue books, scantron forms, and enrollment petition forms are available in the Ackerman, LuValle, and Health Sciences locations of the UCLA Store.

Registrar's Services Guide

The Registrar's Office is open 9 a.m. to 5 p.m. weekdays. For more information, see the Registrar's Office Frequently Asked Questions at <http://www.registrar.ucla.edu/faq>.

Student Service	Contact	Location
Administrative Main Cashier Submit fee payments, collect Bruin Direct forms	(310) 825-2201	1125 Murphy Hall
BruinCard Centers Report lost or stolen cards	(310) 825-2336 (310) 206-3199	123 Kerckhoff Hall 150B Sproul Hall 107 UCLA Wilshire Center
Degree auditor: current-term degree candidates, ask to see Letters and Science Degree Auditors Master's/Doctoral Arts and Architecture Engineering Nursing Theater, Film, and Television	(310) 825-2754 (310) 825-2754 (310) 206-3564 (310) 825-2036 (310) 825-7181 (310) 825-5761	1113 Murphy Hall 1113 Murphy Hall 1100 Dickson Art Center 6426 Boelter Hall 2-200 Factor Building 103 East Melnitz Building
Degree Progress Report (DPR) View and print a DPR	URSA OnLine	
Diplomas Receive for awarded degree; request a duplicate or special order diploma	(310) 825-1091, option 6	1113 Murphy Hall
Enrollment Services Process restricted courses, 199s, enrollment petitions, and class level corrections.	(310) 825-1091, option 6	1113 Murphy Hall
Fees Receive information on approved fee reductions for part-time undergraduates; on refunds for withdrawal, dismissal, cancellation, leave of absence; or waivers for late registration fee payment, enrollment petition	(310) 825-1091, option 6	1113 Murphy Hall
Grades Receive current and past terms grade reports /term printout Inquire about procedures for grade changes or incomplete grades	URSA Telephone/URSA OnLine (310) 825-1091, option 6	1113 Murphy Hall
Holds Receive details on holds initiating offices	URSA OnLine, URSA Telephone	
Personal Information Change name or social security number (forms available across from 1105 Murphy Hall) Change address, telephone, or contact information Verify privacy options (disclosure of student records)	In person URSA OnLine URSA OnLine	1113 Murphy Hall 1113 Murphy Hall
Readmission File an undergraduate readmission application (forms available across from 1105 Murphy Hall)	(310) 825-1091, option 6	1113 Murphy Hall
Registration Cancel registration before the first day of class Verify registration fee payment	(310) 825-1091, option 6 URSA OnLine, URSA Telephone	1113 Murphy Hall
Residence information for tuition purposes Determine eligibility for reclassification	(310) 825-3447	1113 Murphy Hall
Transcripts Request a copy of official transcripts (forms available across from 1105 Murphy Hall)	(310) 825-3801 transcripts@registrar.ucla.edu	1134 Murphy Hall
Verifications Confirm status of student attendance, degrees, address information, loan forms, "good student" auto insurance certification	(310) 206-0482	1134 Murphy Hall
Veterans Affairs	(310) 825-1091, option 6	1113 Murphy Hall

Registrar's services complement those of URSA Telephone at (310) 208-0425 and URSA OnLine at <http://www.ursa.ucla.edu/>.

Student Services Directory

Student Service	Location	Phone	Web Address
1. Admissions and Relations with Schools	1147 Murphy Hall	(310) 825-3101	http://www.admissions.ucla.edu/
2. Ashe Health and Wellness Center	221 Westwood Plaza	(310) 825-4073	http://www.studenthealth.ucla.edu/
3. Center for Student Programming	105 Kerckhoff Hall	(310) 826-3701	http://www.studentactivities.ucla.edu/
4. Center for Women and Men	2 Dodd Hall	(310) 825-3945	http://www.thecenter.ucla.edu/
5. Community Housing Office	350 De Neve Drive	(310) 825-4491	http://www.cho.ucla.edu/
6. Community Programs Office	160 Kerckhoff Hall	(310) 825-5969	http://www.saonet.ucla.edu/cpo/
7. Cultural and Recreational Affairs	2131 Wooden Center	(310) 825-3701	http://www.recreation.ucla.edu/
8. Dashew International Student Center	106 Bradley Hall	(310) 825-1681	http://www.intl.ucla.edu/
9. Dean of Students	1206 Murphy Hall	(310) 825-3871	http://www.deanofstudents.ucla.edu/
10. Disabilities and Computing Program	4909 Math Sciences	(310) 206-7133	http://www.dcp.ucla.edu/
11. Financial Aid Office (FAO)	A129J Murphy Hall	(310) 206-0400	http://www.fao.ucla.edu/
12. Housing Assignment Office	270 De Neve Drive	(310) 825-4271	http://www.housing.ucla.edu/
13. Lesbian, Gay, Bisexual, and Transgender Campus Resource Center	220 Kinsey Hall	(310) 206-3628	http://www.lgbt.ucla.edu/
14. Office for Students with Disabilities	A255 Murphy Hall	(310) 825-1501	http://www.saonet.ucla.edu/osd/
15. Office of International Students and Scholars	106 Bradley Hall	(310) 825-1681	http://www.intl.ucla.edu/
16. Office of Ombuds Services	105 Strathmore Building	(310) 825-7627	http://www.saonet.ucla.edu/ombuds/
17. Registrar's Office	1105 Murphy Hall	(310) 825-1091	http://www.registrar.ucla.edu/
18. Student Legal Services	70 Dodd Hall	(310) 825-9894	http://www.studentlegal.ucla.edu/
19. Student Loan Services	A227 Murphy Hall	(310) 825-9864	http://www.saonet.ucla.edu/loans.htm
20. Student Psychological Services	4223 Math Sciences A3-062 CHS	(310) 825-0768 (310) 825-7985	http://www.saonet.ucla.edu/sps.htm
21. UCLA Career Center	501 Westwood Plaza	(310) 206-1915	http://www.career.ucla.edu/

Academic Policies

Admission Policies

An application for admission must be submitted and accepted in accordance with the schedule specified in the “Calendar” section before a new student may register at the University. Preliminary information about registering is mailed to new students by their Admissions Office (Undergraduate, Graduate, Law, Medicine, or Dentistry).

Undergraduate Readmission

One-Term Absence

Students who complete a term (Fall, Winter, Spring), and do not register the following term, may return to UCLA the subsequent term as a continuing student and be eligible to register and enroll in advance.

Students on a one-term absence who plan to attend another institution — including UCLA Extension — should discuss plans with their College or school counselor before enrolling elsewhere. On returning to UCLA, they must have an official transcript mailed from the institution directly to UCLA Undergraduate Admissions and Relations with Schools (UARS). Once students request a transcript, they must complete a Transfer Credit Evaluation Request form at UARS, 1147 Murphy Hall, to have coursework evaluated.

Reentering Students

To return to the University after an absence of more than one term, complete an Undergraduate Application for Readmission form and file it with the Registrar’s Office in accordance with deadlines published in the “Calendar” section. A nonrefundable fee of \$40 applies.

Students must submit official transcripts from all institutions (including UCLA Extension) with readmission applications. Coursework is evaluated when official transcripts are received. The paper records of non-registered students, including transcripts submitted for transfer credit, are retained by the Registrar’s Office for five academic years after the last registered term. Students must resubmit official transcripts of all work completed outside UCLA if their records have been destroyed.

Graduate Registration and Readmission

For details on the policies below, consult *Standards and Procedures for Graduate Study at UCLA* at <http://www.gdnet.ucla.edu/publications.html>.

Continuous Registration Policy

Graduate students must be either registered and enrolled or on an official leave of absence every term until their degrees are awarded. As an exception, certain graduate students may be eligible to pay the filing fee (see below). Failure to register or be on an official leave of absence for any term (Fall, Winter, Spring) constitutes withdrawal from UCLA.

Filing Fee

Graduate students may be eligible to pay the filing fee (half the quarterly registration fee) in lieu of full registration fees for the term in which they expect to complete final degree requirements and receive their degree. Doctoral students are not eligible to pay the filing fee unless registered the immediately preceding term.

Students who pay the filing fee are not eligible for University services beyond a maximum of 12 hours of faculty and staff time required to complete degree requirements and are not considered in the same status as registered students.

Graduate Leave of Absence

Continuing graduate students in good standing (3.0 GPA or above) who have completed at least one term of UCLA graduate work may, with the support of their department and the approval of the Graduate Division, be eligible for leaves of absence. Graduate students are allowed a maximum of six quarters of official leave of absence.

Students on approved leave of absence are not permitted to use faculty time or make use of University facilities for more than 12 hours since their last registration and are not eligible for apprentice personnel employment or other services normally available to registered students. There is no need to apply for readmission, since the approved leave is for readmission to a specific term. The Registrar’s Office notifies students about registration information when their leave is due to expire.

Obtain a Request for Leave of Absence form at Graduate Admissions/Student and Academic Affairs, 1255 Murphy Hall. See “Calendar” for the filing deadline.

Readmission

Students who fail to register or take an official leave of absence are required to apply for readmission and are held to any changes in degree program requirements. Request an *Application for Graduate Admission* form from graduate departments or programs. A nonrefundable fee of \$40 must accompany the application when filed in accordance with deadlines published in the “Calendar” section.

Reduced Nonresident Tuition for Doctoral Candidates

Nonresident graduate doctoral students who have advanced to candidacy are eligible for a 75 percent reduction in their annual nonresident tuition fee. The reduced nonresident tuition begins with the first academic term following the advancement to candidacy term. Students are eligible for reduced nonresident tuition for a maximum of three years (includes nonregistered time periods).

Enrollment Policies

Concurrent Enrollment

Concurrent enrollment — defined as taking courses during regular sessions for credit at UCLA and, at the same time, at another college institution, including UCLA Extension — is not permitted except in extraordinary circumstances, and no credit is given for such courses unless the approval of the UCLA College or school has been obtained by petition prior to enrollment.

At the discretion of the appropriate campus authorities on both campuses, undergraduate students enrolled in any campus of the California community colleges, the California State University, or the University of California may enroll without formal admission in a maximum of one course per academic term at a campus of either of the other systems on a space-available basis. Enrollment in precollege courses is excluded.

UCLA students qualify for concurrent enrollment if they meet all the following requirements:

1. Complete at least one term at UCLA as a matriculated student
2. Enroll for a minimum of 6 units for the current term
3. Earn a grade-point average of 2.0 (C) for work completed
4. Pay appropriate tuition and fees at UCLA for the current term
5. Complete appropriate academic preparation as determined by the host campus
6. Have California residence status

Obtain a concurrent enrollment application from the College or school. An administration fee is charged for each academic term such enrollment is requested.

Intercampus Visitor Program

Undergraduates enrolled at one campus of the University of California may have the opportunity to attend another UC campus for one quarter or semester on the Intercampus Visitor Program. UCLA students

obtain applications from Enrollment and Degree Services, 1113 Murphy Hall. Observe the deadlines on the application. Applications are reviewed by a student's College or school. Letters and Science students should consult Letters and Science Counseling Services in A316 Murphy Hall; students in Arts and Architecture should contact the Student Services Office in 1100 Dickson Art Center; Theater, Film, and Television students should consult the Student Services Office in 103 East Melnitz Building; Engineering students should see the Student Services Office in 6426 Boelter Hall.

Simultaneous UC Enrollment

Undergraduate students may enroll simultaneously in courses offered by another UC campus. Eligible students must be registered (fees paid), in good standing, and enrolled in at least 12 units at UCLA. Students may simultaneously enroll in no more than one UC host-campus course not to exceed 6 units. Before attending the host campus, both campuses must give approval. Approval to enroll simultaneously on another UC campus does not guarantee credit toward specific degree or General Education requirements. Application of host-campus courses to UCLA graduation requirements is determined by the College or school. Details are on the application form. Obtain applications and directions for submitting forms from the following offices: honors students, A311 Murphy Hall; student athletes, Morgan Center; AAP students, 1209 Campbell Hall; all other Letters and Science students, Letters and Science Counseling Services, A316 Murphy Hall; Arts and Architecture, Theater, Film, and Television, Engineering and Applied Science, and Nursing students, their respective Student Affairs Office.

Degree Policies

Undergraduate Degrees

To qualify for a bachelor's degree, that is, to graduate in any school or College at UCLA, students must earn at least a C (2.0) average in all courses taken at any UC campus. In addition to the grade-point average requirement, students must satisfy (1) University requirements, (2) College or school requirements, and (3) department requirements. See the *UCLA General Catalog* for details.

Degree Checks

Anytime prior to graduation students may request a review of degree progress. Official degree checks detail requirements remaining to complete the bachelor's degree. The degree check process varies by College or school:

College of Letters and Science. The Degree Progress Report (DPR) serves as the degree check. The DPR is a computer-generated assessment of all degree requirements and the courses taken to fulfill them. View and print DPRs through URSA OnLine or order one at a College counseling office (Academic Advancement Program, 1209 Campbell Hall; Honors Programs, A311 Murphy Hall; Letters and Science Counseling Services, A316 Murphy Hall). Students should review questions about their DPR with departmental undergraduate advisers and/or College counselors, as appropriate.

Students who entered UCLA prior to Fall Quarter 1988 should consult their College counseling office (Academic Advancement Program, 1209 Campbell Hall; Honors Programs, A311 Murphy Hall; Letters and Science Counseling Services, A316 Murphy Hall).

School of the Arts and Architecture. Degree Progress Reports are available via URSA OnLine as well as on request from the Office of Student Services, 1100 Dickson Art Center. Students should consult an adviser in the Office of Student Services when they have questions about degree requirements or when they print a DPR. Questions regarding major requirements should be referred to the departmental counselor.

Henry Samueli School of Engineering and Applied Science. Students at a high sophomore level and above must submit a "satisfied" Academic Program Proposal to the Office of Academic and Student Affairs, 6426 Boelter Hall. All engineering students may pick up a Graduation Evaluation Report at 6426 Boelter Hall. The report out-

lines each category requirement for an engineering degree and the courses completed for each category. Students should obtain an official degree check at least one term prior to their graduation term. For details, see http://www.seasoasa.ucla.edu/degree_check.html.

School of Nursing. Students may initiate a request for an updated degree check by contacting the student services coordinator in the Student Affairs Office, 2-200 Factor Building.

School of Theater, Film, and Television. Students entering as freshmen receive a written degree check on achieving junior standing. Students entering as juniors receive a degree check on entry. Students may initiate or request an updated degree check by making an appointment with their departmental counselor in the Student Services Office, 103 East Melnitz Building.

Transfer Credit

Students who take courses at a college or university other than UCLA should first check the Articulation Agreements to determine how the courses will transfer. Articulation Agreements are lists of transferable courses from institutions other than UCLA. For questions, or if no Articulation Agreement exists, consult a counselor.

Once students complete the courses, they must have the other institution send transcripts to UARS, 1147 Murphy Hall, Box 951436, Los Angeles, CA 90095-1436. They must also go to UARS to submit a Transcript Locator Card (also known as a Transfer Credit Evaluation Request) to initiate a credit evaluation. Transfer students (who attended another college or university prior to attending UCLA) should discuss transfer credit with their College or school counselor and/or departmental adviser.

Declaration of Candidacy

To initiate the steps leading to the award of a bachelor's degree, students must identify the term they expect to complete degree requirements through URSA Telephone (option 6# on the Student Records Menu) by the time they complete 160 units (172 units for engineering students) to avoid a \$13 late candidacy fee. The identified term must fall within the academic year (four quarters) subsequent to the term in which students reach or expect to reach the 160- or 172-unit mark. Once they complete 160/172 or more units, a fee is assessed each time students change the degree expected term.

Current-term or past-term candidates over the unit limit must purchase the UCLA Declaration of Candidacy form at any UCLA Store and file it at 1113 Murphy Hall.

Friday of the second week is the last day to declare candidacy for the current term (with fee depending on units completed). Declaration of candidacy after the second week may result in a degree award date for the following term and additional penalty fees.

Verify the degree expected term through URSA (option 6# on the Student Records Menu of URSA Telephone or in the DPR and Study List of URSA OnLine). For questions about degree candidacy status, Letters and Science students may inquire at 1113 Murphy Hall. Arts and Architecture, Engineering, Theater, Film, and Television, and Nursing students should see their school office. A photo I.D. is required. Declaring candidacy is not a guarantee of graduation. Current-term candidates are not assigned enrollment appointments for the following term.

In Absentia Graduation

Students who intend to complete degree requirements while nonregistered (those who take a course through UCLA Extension or at another institution, remove an Incomplete grade, and so on) must file a request to graduate "in absentia" with their degree auditor in 1113 Murphy Hall by the second-week candidacy deadline. Students graduating "in absentia" are assessed the undergraduate in absentia degree service fee in addition to the declaration of candidacy fee if they were also not registered in the term immediately prior to their degree expected term.

Minors

Letters and Science students must petition to enter a minor through the department/office administering the program. School of Arts and Architecture, Engineering, Theater, Film, and Television, and Nursing

students must also obtain the approval of their school. The last day to obtain the required approval(s) is Friday of the second week of the degree expected term. Late entry to a minor may result in a degree award date for the following term.

Satisfactory completion of the requirements for a minor is reflected on the final transcript and diploma.

Final Degree Audits and Graduation

Degree auditors in the Registrar's Office for Letters and Science students (1100 Dickson Art Center for Arts and Architecture students, 6426 Boelter Hall for Engineering students, 2-200 Factor Building for Nursing students, and 103 East Melnitz Building for Theater, Film, and Television students) are responsible for verifying each candidate's eligibility for a bachelor's degree. Degree auditors have information pertaining to a student's graduation only if that student has declared candidacy and completed 160 quarter units (172 units for engineering students).

During their graduating term, students should inform a degree auditor of grade changes, petitions for substitutions or exemptions, transfer credits, or similar changes that may effect their degree. Degree auditors notify students whose graduation eligibility cannot be verified of any requirements still outstanding and other problems in completing the degree.

Contact degree auditors only for questions about degree audits. Phone numbers are in the Registrar's Services Guide in "Student Services." For graduation ceremony procedures, contact the College or schools. Names of students who request that no public information be released do not appear in commencement ceremony programs. Students may change their privacy status on URSA OnLine.

Honors

Latin Honors

The College and schools award Latin honors according to overall grade-point average at graduation. Honors are reflected on official transcripts and diplomas. Eligible students must have completed at least 90 (98 for the School of Nursing) University of California units for a letter grade. The levels of honors are summa cum laude, magna cum laude, and cum laude. The minimum GPA requirements for the 2001-02 academic year are as follows:

- School of the Arts and Architecture:** 3.908 for summa cum laude, 3.864 for magna cum laude, 3.759 for cum laude
- College of Letters and Science/School of Nursing:** 3.844 for summa cum laude, 3.736 for magna cum laude, 3.588 for cum laude
- Henry Samueli School of Engineering and Applied Science:** Contact the Office of Academic and Student Affairs, 6426 Boelter Hall, for specific information
- School of Theater, Film, and Television:** 3.860 for summa cum laude, 3.814 for magna cum laude, 3.758 for cum laude

Requirements are subject to yearly change and other eligibility restrictions. Contact the College or school for information.

Class Levels

Class levels at UCLA are determined on the basis of the charts below:

Undergraduate Levels		Graduate Levels	
CLASS DESIGNATION	UNITS COMPLETED	CLASS DESIGNATION	UNITS COMPLETED
Freshman (UFR)	0-44.9	Master's (M.A./M.S.) (GMT)	Master's degree objective
Sophomore (USO)	45-89.9	Professional Master's (GPM)	—
Junior (UJR)	90-134.9	Doctorate 1 (GD1)	Not advanced to candidacy
Senior (USR)	135 or more	Doctorate 2 (GD2)	Advanced to candidacy
Second Bachelor's (UB2)	—	Certificate/Credential (GCT)	—
Limited (UGL)	—	Unclassified (Summer only) (GNC)	—
Unclassified (Summer only) (UNC)	—	Postdoctorate (GPX)	—
		No Degree Objective (GDS)	—
		Professional School (PF)	—
		Professional School (PF2)	Second year (Law, 30-55.9 units)
		Professional School (PF3)	Third year (Law, 56 or more units)

Class level is based on completed and any in-progress units. For undergraduate students, class level determines the URSA enrollment appointment time (obtainable through URSA).

Students who believe the appointment they are assigned reflects an incorrect classification should inquire at 1113 Murphy Hall concerning their level.

Departmental Honors

Some departments in the College of Letters and Science award honors, which are reflected on official transcripts and the diploma, to graduates of their programs. Inquire about the availability of these honors in the department office.

Tips For Graduating Seniors

- All students should verify the degree expected term through URSA (option 6# on the Student Records Menu of URSA Telephone or in the DPR and Study List of URSA OnLine). If the degree expected term is incorrect, change it via URSA Telephone or by filing a UCLA Declaration of Candidacy form (available for purchase at any UCLA Store) at 1113 Murphy Hall. This must be done before Friday of the second week of the last quarter.
- All students should verify majors, minors, and specializations as they appear on the DPR and Grade Report during the final term. If any information is in error, contact the appropriate office or degree auditor.
- Students finishing degree requirements without being enrolled at UCLA in the final term (because, for example, they are removing incomplete grades, adding or dropping courses, attending another institution) must file a request to graduate "in absentia" at 1113 Murphy Hall. This must be done before Friday of the second week of the degree expected term.

4. Students completing coursework at another institution, including UCLA Extension, must make sure their official transcripts (with grades) are received by the degree auditor in the Registrar's Office no later than three weeks after the end of the degree expected term.
5. Students completing their work in Spring Quarter through the Education Abroad Program should declare for Summer graduation. Check with Honors counselors and major departments about necessary petitions before going abroad.
6. All students must satisfy any outstanding requirements before graduating. Any petitions to amend records must be filed no later than the last day of the degree expected term.
7. Students in their final term should inform the Registrar's Office of mailing address changes. An address change can be initiated on URSA OnLine, at 1113 Murphy Hall, or on the monthly BAR statement. Students who plan to move at the end of the degree expected term and who will not have access to URSA OnLine should file an address change, identifying a future mailing address and effective date, before leaving.
8. Students may not graduate in one term and then retroactively add majors, minors, or specializations or add and drop courses, and so forth. On degree conferral, the undergraduate record is closed.
9. Students should submit name changes to Academic Record Services, 1134 Murphy Hall, by the last day of the degree expected term for it to appear correctly on the diploma. Inform the Registrar's Office of any special accents or punctuation that should be reflected on the diploma. The name on record is the name that appears on the diploma.

Master's Degrees

Students who expect to complete master's degree requirements should submit an Advancement to Candidacy form to their department no later than the Friday of the second week of classes. See "Calendar" for deadlines.

After you complete all course requirements and the comprehensive examination or the thesis, the Registrar's Office reviews your courses and grades in order to confirm the awarding of your degree. Once the process is completed (approximately six weeks after the end of the

term), your degree is recorded on your record and appears on any official transcript that you order.

During the final term, inform the Registrar's Office of address changes. An address change can be initiated on URSA OnLine, at 1113 Murphy Hall, or through the monthly BAR statement.

Transcripts and Diplomas

For graduating students, academic transcripts with the graduation date included are available approximately seven weeks after the end of the term. Students requiring earlier proof of graduation may contact degree auditors in 1113 Murphy Hall and request a certificate of completion. The first certificate of completion is free of charge. A \$5 fee is charged for each additional copy. An additional \$21 processing fee may be assessed if

1. The request for a certificate is made before grades are posted for the term and
2. The auditor must take special action to verify a grade or grades, expedite a transfer credit evaluation, or obtain other documentation necessary to clear you for the degree

Diplomas for both undergraduate and graduate students are available approximately three to four months after the degree award date. Information about obtaining diplomas in person (no fee) or by mail (with fee) is sent to student mailing addresses approximately seven weeks after the end of the final term. To expedite receipt of diplomas, students are encouraged to return the diploma mailer form and remit the mailing fee. A diploma hot line with current recorded diploma information (310-825-8883) is available seven days a week, 24 hours a day. The Registrar's Office retains diplomas for five years from graduation date.

To be reflected on the diploma, name changes must be submitted to Academic Record Services, 1134 Murphy Hall, by the last day of the degree expected term. Students submitting name changes after that date must request a replacement diploma at 1113 Murphy Hall. The special order diploma fee is assessed.

If an original diploma is destroyed, a duplicate may be ordered from the Registrar's Office, Diploma Reorder, 1113 Murphy Hall. There is a fee for the replacement diploma, and it bears a reissue date and the signatures of the current officials of the state and University.

Special Programs

For course I.D. numbers, times, and locations, see the appropriate department and course listing later in this booklet.

Departmental Courses and Seminars

For further information, contact the appropriate department.

Applied Linguistics and Teaching English as a Second Language

101W. Introduction to Language Learning and Language Teaching. (5) See Letters and Science Writing II Courses later in this section.

Civil and Environmental Engineering

198. Special Studies in Civil Engineering. (4) Lecture, four hours; outside study, eight hours. Special topics in civil engineering to be taught to undergraduates when need and/or opportunity arise. Letter grading. J. Shane

Classics

40W. Reading Greek Literature: Writing-Intensive. (5) See Letters and Science Writing II Courses later in this section.

Comparative Literature

2CW. Survey of Literature: Age of Enlightenment to the 20th Century. (5) See Letters and Science Writing II Courses later in this section.

2DW. Survey of Literature: Great Books from the World at Large. (5) See Letters and Science Writing II Courses later in this section.

4AW. Literature and Writing: Antiquity to Early Middle Ages. (5) See Letters and Science Writing II Courses later in this section.

4CW. Literature and Writing: Age of Enlightenment to the 20th Century. (5) See Letters and Science Writing II Courses later in this section.

Design | Media Arts

98T. Genetics and Culture. (4) Seminar, three hours; outside study, nine hours. Enforced requisite: satisfaction of Subject A requirement. Freshmen/sophomores preferred. Discussion and critique of contemporary issues at interface between genetics, emerging technologies, art, and society through work of internationally renowned artists utilizing genetics as subject, medium, and metaphor. Topics include transgenic art, genomics, artificial life, memetics, ethics, and specific exhibitions and artworks. Letter grading. R. West

Earth and Space Sciences

120. Rubey Colloquium: Major Advances in Earth Science. (4) P/NP or letter grading. B. Runnegar

139. Engineering and Environmental Geology. (4) P/NP or letter grading. P. Merifield

East Asian Languages and Cultures

60W. Introduction to Buddhism. (5) See Letters and Science Writing II Courses later in this section.

Education

125A. Education of Exceptional Individuals. (4) Department consent. P/NP or letter grading. R. Hodapp

125A. Education of Exceptional Individuals. (4) Department consent. P/NP or letter grading. R. Rein

M148. Women in Higher Education. (4) (Same as Women's Studies M148.) P/NP or letter grading. L.Sax

M181A. Early Childhood Education. (4) Department consent. Letter grading. N. Feshbach

181B. Introduction to K-12 Issues in American Education. (4) Department consent. Letter grading. J. Bruno

181D. The Teaching Profession. (4) Department consent. Letter grading. S. Mach

English

4HW. Critical Reading and Writing (Honors). (5) See Letters and Science Writing II Courses later in this section.

4W. Critical Reading and Writing. (5) See Letters and Science Writing II Courses later in this section.

98T. Reading and Weeping: American Sentimentality and Politics of Sympathy. (4) Seminar, three hours. Enforced requisite: satisfaction of Subject A requirement. Freshmen/sophomores preferred. American readers have long had a love-hate relationship with sentimental literature. Is sentimentality little more than saccharine emotion and "tears, idle tears?" Or can it effect real political change? Exploration of American sentimentality, from *Uncle Tom's Cabin* to Oprah's Book Club. Letter grading. M. Hiro

English Composition

30W. Intermediate Academic Writing: Various Topics. (5) See Letters and Science Writing II Courses later in this section.

100W. Interdisciplinary Academic Writing. (5) See Letters and Science Writing II Courses later in this section.

Honors Collegium

2. Comparative Genocide. (4) P/NP or letter grading. R. Hovannisian

8. Communication among Organisms. (4) P/NP or letter grading. A. Cramer

10. Social Classification and Categorization. (4) P/NP or letter grading. W. Brubaker

14. Interaction of Science and Society. (4) Instructor consent. P/NP or letter grading. J. Miller

17. Civil Rights, Women's Rights, Human Rights. (5) P/NP or letter grading. E. DuBois

31. Current Environmental Problems. (5) P/NP or letter grading. S. Strand

37A. Ethnicity, Social Class, and Social Mobility in the U.S. and Other Societies. (4) P/NP or letter grading. Staff

40W. Transformations of Cultural Stories across Disciplines and Texts. (5) See Letters and Science Writing II Courses later in this section.

43. Male Identity and Sexuality in Ancient Rome. (4) P/NP or letter grading. Staff

48. Politics of Reproduction. (4) P/NP or letter grading. Staff

53. American Folk Music, Protest, and Identity. (5) P/NP or letter grading. Staff

55. Culture and History of Utopias. (4) P/NP or letter grading. Staff

66. Art and the Machine: Impact of Technology on Aesthetics. (5) P/NP or letter grading. P. Reale

67. Structure of Physical Reality. (4) P/NP or letter grading. A. Huffman

79. Genome: Blueprint, Controversy, Destiny. (5) P/NP or letter grading. C. Kerfeld

81. Eastern Christianity in Comparative Perspective: History, Doctrine, Culture. (5) P/NP or letter grading. Staff

83W. Politics and Rhetoric of Literature. (6) See Letters and Science Writing II Courses later in this section.

84. Los Angeles, 1900 to 2000: History of a 20th-Century City. (4) Instructor consent. P/NP or letter grading. T. Hines

92. Genes, Genomics, and Internet. (4) Instructor consent. P/NP or letter grading. D. Nierlich

99. Student Research. (1 to 4) P/NP grading. Staff

M106. Imaginary Women. (4) (Same as Women's Studies M106.) P/NP or letter grading. Staff

113. Geographical Encounter and Exploration. (4) P/NP or letter grading. N. Thrower

M116. Art Alive: Art and Improvisation in the Museum. (4) (Same as Theater M193.) Instructor consent. P/NP or letter grading. S. Caruso

123. War and Peace in Africa. (4) P/NP or letter grading. R. Sklar

130. How Cold War Was Played. (4) P/NP or letter grading. A. Korbonski

137 Political Satire: Offensive Art. (5) P/NP or letter grading. Staff

138. Disease and Human Condition. (5) P/NP or letter grading. Staff

141. Hard Choices: Economic and Social Implications of Using Nonrenewable Mineral Resources. (5) P/NP or letter grading. D. Carlisle

Information Studies

110. Information Resources and Libraries. (4) Not open to freshmen. P/NP or letter grading. K. Botello

Latin American Studies

99. Introduction to Latin American Problems. (4) P/NP or letter grading. J. Spencer

Law

98T. Crime and Punishment in America: Controversies in Criminal Justice. (4) Seminar, three hours; outside study, nine hours. Enforced requisite: satisfaction of Subject A requirement. Freshmen/sophomores preferred. Who is legally subject to the death penalty? Who gets sentenced to die? Who actually gets executed? Exploration of legal history and policies behind the death penalty, and ethical, philosophical, and pragmatic critique of state-sanctioned homicide. Letter grading. J. Schiavoni

Life Sciences

2W. Cells, Tissues, and Organs. (6) See Letters and Science Writing II Courses later in this section.

Linguistics

88B. Lower Division Seminar. (4) Seminar, three hours. P/NP or letter grading. R. Anttila

98T. Language Invention. (4) Seminar, three hours. Enforced requisite: satisfaction of Subject A requirement. Freshmen/sophomores preferred. From Esperanto to Klingon, thousands of languages have been invented for a wide variety of purposes. Examination of some of these languages as way to explore what constitutes a possible language and how human languages actually work. Letter grading. J. Foreman

Microbiology and Molecular Genetics

195. Proseminar. (2) Instructor consent. P/NP or letter grading. J. Miller

Music History

12W. Writing about Music. (5) See Letters and Science Writing II Courses later in this section.

98T. Music, Machines, and Performance. (4) Seminar, three hours. Enforced requisite: satisfaction of Subject A requirement. Freshmen/sophomores preferred. Exploration of technology and performance from Glenn Gould to Pet Shop Boys, providing overview of major technological innovations of the 20th century and their impact on music, our sense of mind/body relationship, gender, and performance. Letter grading. M. Cizmic

Neuroscience

98T. History and Politics of Neuroscience and Psychology. (4) Seminar, three hours. Enforced requisite: satisfaction of Subject A requirement. Freshmen/sophomores preferred. Science often does not develop independent of culture and politics. Indeed, science both influences and is influenced by these factors. Investigation of that interplay between science, culture, and politics, with emphasis on history of neuroscience and psychology. Letter grading. B. Godsil

Organismic Biology, Ecology, and Evolution

98T. Why Be Nice? Cooperation and Conflict in Social Lives of Animals. (4) Seminar, three hours. Enforced requisite: satisfaction of Subject A requirement. Freshmen/sophomores preferred. Examination of basic question: why do animals cooperate? Exploration of how evolution has shaped social behavior of animals through critical reading and synthesis of current research on animal societies ranging from insects to primates. Letter grading. A. Liebert

188. Seminar: Biology and Society. (2) Department consent. P/NP or letter grading. C. Brunk

Philosophy

22W. Introduction to Ethical Theory. (5) See Letters and Science Writing II Courses later in this section.

Scandinavian

50W. Introduction to Scandinavian Literature. (5) See Letters and Science Writing II Courses later in this section.

Slavic

88. Seminar: Literature and Culture. (4) Letter grading. V. Ivanov

Theater

M193. Art Alive: Art and Improvisation in the Museum. (4) (Same as Honors Collegium M116.) Instructor consent. P/NP or letter grading. S. Caruso

Women's Studies

M106. Imaginary Women. (4) (Same as Honors Collegium M106.) P/NP or letter grading. Staff

M148. Women in Higher Education. (4) (Same as Education M148.) P/NP or letter grading. L. Sax

Distance Learning at UCLA

UCLA students and faculty may participate in distance learning courses with other UC campuses. Each distance learning course combines an expert instructor, a rich subject area, and interaction between students from one or more locations to provide a learning experience based on sound pedagogy and state-of-the-art technologies. Instruction is supported by electronic communication, site visits by instructors, and video conferencing with instructors and fellow students.

Distance learning classrooms are in 62-073 Center for the Health Sciences (CHS) and 285 Powell Library. The CHS facility houses a 40-seat classroom. Powell Library offers a comfortable meeting room for small classes or research projects. Instructors and students have the flexibility of media classrooms and real-time interaction with remote sites via the UC Videoconferencing Network. UCLA students can see and be seen by a number of remote class sites at once while instruction is provided from UCLA or other campuses.

For additional information contact Daytra Hansel, Distance Learning Specialist, at (310) 206-7449 or via e-mail at hansel@ucla.edu.

Economics

188Z. Upper Division Research Seminar — Applications of Economic Theory: Introduction to Mathematical Economics. (4) Taught at UCB, UCLA, and UCSB. P/NP or letter grading. R. Starr (UCLA)

Field Studies/Internships

The UCLA Center for Experiential Education and Service Learning provides opportunities for junior/senior students to link hands-on experience with classroom education. Many courses and programs are offered that require fieldwork in the form of internships or community service projects. Interested students should visit 160 Powell Library (310-825-7867) to set up fieldwork for the courses listed below.

Communication Studies

185. Field Studies in Communication. (2 to 4) Limited to juniors/seniors. P/NP grading. M. Gregory

Community Health Sciences

195. Field Studies in Cancer Control. (4) Instructor consent. Letter grading. D. Morisky

Developmental Disabilities Immersion Program (DDIP): Psychology

M180A. Contemporary Problems in Mental Retardation. (4) (Same as Psychiatry M180A.) Department consent; limited to Immersion Program students. P/NP or letter grading. G. Galbraith

M181A. Research in Contemporary Problems in Mental Retardation. (4) (Same as Psychiatry M181A.) Department consent; limited to Immersion Program students. In Progress grading. A. Fluharty

193. Fieldwork in Psychology. (4) Department consent. P/NP grading. Staff

Education

190. Community Service Learning for Academic Achievement. (2) Must be taken prior to or concurrently with Education 193A. Letter grading. N. Enyedy

193A. Community Service Outreach for Academic Achievement: Learning in Community Service. (4) Must be taken prior to or concurrently with Education 190. Letter grading. E. Anderson

English

199I. Independent Studies for Internships: Practical Uses of English Theory and Methods. (2 to 4) Instructor consent. Limited to juniors/seniors. P/NP grading. Staff

Film and Television

192. Film and Television Internship. (4 to 8) Limited to juniors/seniors. P/NP or letter grading. D. Mann

History

199I. Independent Studies for Internships: History Outside the Classroom. (4) Instructor consent. P/NP grading. Staff

Organismic Biology, Ecology, and Evolution

199I. Independent Studies in Application of Biology. (2 to 4) Instructor consent. Limited to juniors/seniors. P/NP grading.

Psychiatry and Biobehavioral Sciences

185. Social Psychology of Urban Student Education. (6) P/NP or letter grading. T. Kennon

192B. Field Studies Seminar: Health Outreach Issues and Interventions. (2 or 4) P/NP or letter grading. T. Kennon

Sociology

106A. Field Research Methods I. (6) Instructor consent. Letter grading. R. Emerson

199I. Independent Studies for Internships: Field Studies in Sociology. (2 to 4) Instructor consent. Limited to juniors/seniors. P/NP grading. Staff

Letters and Science Writing II Courses

The College of Letters and Science Writing II requirement can be satisfied by completing a writing course selected from a list approved by the Faculty Executive Committee. Consult the online *Schedule of Classes* (<http://www.registrar.ucla.edu/schedule/>) under "Enrollment" for the most current list of approved courses.

All of the courses listed below, except English Composition 30W and 100W, satisfy a College of Letters and Science general education requirement. Consult your college adviser for general education information.

Applied Linguistics and Teaching English as a Second Language

101W. Introduction to Language Learning and Language Teaching. (5) Lecture, three hours; discussion, one hour. Enforced requisite: English Composition 3 or 3H. Not open for credit to students with credit for course 101. Exploration of skills and conditions involved in successful second and foreign language learning; application of this knowledge in development of framework for teaching second and foreign languages. Satisfies Letters and Science Writing II requirement. Letter grading.

Classics

40W. Reading Greek Literature: Writing-Intensive. (5) Lecture, two hours; discussion, two hours. Enforced requisite: English Composition 3 or 3H. Not open for credit to students with credit for former course 40. Exploration in detail and from variety of critical perspectives carefully selected literary texts characteristic of ancient Greece and significant in Western literary tradition. Satisfies Letters and Science Writing II requirement. Letter grading.

Comparative Literature

2CW. Survey of Literature: Age of Enlightenment to the 20th Century. (5) (Formerly numbered 2C.) Lecture, two hours; discussion, two hours. Enforced requisite: English Composition 3 or 3H. Not open for credit to students with credit for course 1C or 4CW or former course 2C. Study of selected texts from the Age of Enlightenment to the 20th century, with emphasis on literary analysis and expository writing. Texts may include works by authors such as Swift, Voltaire, Diderot, Rousseau, Goethe, Flaubert, Ibsen, Strindberg, M. Shelley, Dostoevsky, Kafka, James Joyce, Garcia Marquez, and Jamaica Kincaid. Satisfies Letters and Science Writing II requirement. Letter grading.

2DW. Survey of Literature: Great Books from the World at Large. (5) (Formerly numbered 2D.) Lecture, two hours; discussion, two hours. Enforced requisite: English Composition 3 or 3H. Not open for credit to students with credit for course 1D or 4DW or former course 2D. Study of major literary texts usually overlooked in courses that focus only on the canon of Western literature, with emphasis on literary analysis and expository writing. Texts from at least three of the following areas read in any given term: African, Caribbean, East Asian, Latin American, and Middle Eastern literature. Satisfies Letters and Science Writing II requirement. Letter grading.

4AW. Literature and Writing: Antiquity to Early Middle Ages. (5) Discussion, four hours. Enforced requisite: English Composition 3 or 3H. Not open for credit to students with credit for course 1A or 2AW or former course 2A. Study and discussion of selected texts from antiquity to the Middle Ages, with emphasis on literary analysis and expository writing. Texts include works and authors such as *Iliad*, *Odyssey*, *Gilgamesh*, Sappho, Greek tragedies, *Aeneid*, Petronius, *Beowulf*, or Marie de France. Satisfies Letters and Science Writing II requirement. Letter grading.

4CW. Literature and Writing: Age of Enlightenment to the 20th Century. (5) Discussion, four hours. Enforced requisite: English Composition 3 or 3H. Not open for credit to students with credit for course 1C or 2CW or former course 2C. Study and discussion of selected texts from the Age of Enlightenment to the 20th century, with emphasis on literary analysis and expository writing. Texts may include works by authors such as Swift, Voltaire, Diderot, Rousseau, Goethe, M. Shelley, Flaubert, Ibsen, Strindberg, Dostoevsky, Gogol, Kafka, Joyce, Beckett, L. Hughes, and Garcia Marquez. Satisfies Letters and Science Writing II requirement. Letter grading.

East Asian Languages and Cultures

60W. Introduction to Buddhism. (5) Lecture, three hours; discussion, one hour. Enforced requisite: English Composition 3 or 3H. Not open for credit to students with credit for course 60. Knowledge of Asian languages not required. General survey of Buddhist worldview and lifestyle, with focus on those religious doctrines and meditative practices most essential to various Asian traditions of the religion. Particular attention to problems involved in study of religion. Satisfies Letters and Science Writing II requirement. Letter grading.

English

4HW. Critical Reading and Writing (Honors). (5) (Formerly numbered 4H.) Lecture, four hours. Enforced requisite: English Composition 3 or 3H. Not open for credit to students with credit for former course 4H. Introduction to literary analysis, with close reading and carefully written exposition of selections from principal modes of literature: poetry, prose fiction, and drama. Minimum of four papers (three to five pages each) and two in-class essays. Satisfies Letters and Science Writing II requirement. Letter grading.

4W. Critical Reading and Writing. (5) (Formerly numbered 4.) Lecture, four hours. Enforced requisite: English Composition 3 or 3H. Not open for credit to students with credit for former course 4. Introduction to literary analysis, with close reading and carefully written exposition of selections from principal modes of literature: poetry, prose fiction, and drama. Minimum of four papers (three to five pages each) and two in-class essays. Satisfies Letters and Science Writing II requirement. Letter grading.

English Composition

30W. Intermediate Academic Writing: Various Topics. (5) Lecture, four hours; discussion, one hour. Enforced requisite: course 3 or 3H. Theme-based interdisciplinary writing course. Assignments involve students in critical reading, application, and integration of sources. Minimum of 20 pages of revised text required. Satisfies Letters and Science Writing II requirement. Letter grading.

100W. Interdisciplinary Academic Writing. (5) (Formerly numbered 100.) Lecture, four hours. Requisite: course 3 or 3H. Not open to students with credit for former course 100. Designed for sophomores/juniors/seniors. Course in academic writing suitable for both lower and upper division students that helps them develop academic papers with a range of complexity and length. Focus on conventions of academic prose and genres across the disciplines. Written assignments include common forms of academic writing such as argument, research paper, and/or critical essay. Satisfies Letters and Science Writing II requirement. Letter grading.

Honors Collegium

40W. Transformations of Cultural Stories across Disciplines and Texts. (5) (Not the same as course 40 prior to Fall Quarter 1999.) Seminar, four hours. Enforced requisite: English Composition 3 or 3H. Tracing of writing and rewriting of traditional story types, specifically the adventure story as represented by Defoe's *Robinson Crusoe* and its remanifestations in Coetzee's *Foe* and the fairy tale as represented by *Cinderella* and its various cross-cultural remanifestations. Satisfies Letters and Science Writing II requirement. Letter grading.

83W. Politics and Rhetoric of Literature. (6) (Formerly numbered 83.) Seminar, four hours; writing laboratory, two hours. Enforced requisite: English Composition 3 or 3H. Not open for credit to students with credit for former course 83. Examination of relationship among politics, rhetoric, and literature in study of literature from classical times to the present, broadening into general discussions of development of political discourse in Western thought, particularly conflict between self and state, between ideology and the practical business of living. Satisfies Letters and Science Writing II requirement. Letter grading.

Life Sciences

2W. Cells, Tissues, and Organs. (6) Lecture, four hours; discussion/laboratory, three hours (alternate weeks). Enforced requisites: Chemistry 14A or 20A or former course 10A, English Composition 3 or 3H. Not open for credit to students with credit for course 2. Introduction to basic principles of cell structure, organization of cells into tissues and organs, and principles of organ systems. Satisfies Letters and Science Writing II requirement. Letter grading.

Music History

12W. Writing about Music. (5) (Formerly numbered 110.) Lecture, two hours; laboratory, two hours. Preparation: ability to read music. Enforced requisite: English Composition 3 or 3H. Not open for credit to students with credit for former course 110. Emphasis on learning specific skills, incorporating technical description, historical contextualization, subjective reaction, and certain stylistic conventions necessary in writing about music. Satisfies Letters and Science Writing II requirement. Letter grading.

Philosophy

22W. Introduction to Ethical Theory. (5) Lecture, two and one half hours; discussion, one hour. Enforced requisite: English Composition 3 or 3H. Not open for credit to students with credit for course 22. Introduction to major ethical theories in Western thought. Examination of works of Plato, Aristotle, Hume, Kant, and Mill. Topics include ideas of virtue, obligation, egoism, relativism, and foundations of morals. Four papers required. Satisfies Letters and Science Writing II requirement. Letter grading.

Scandinavian

50W. Introduction to Scandinavian Literature. (5) Lecture, two hours; discussion, two hour. Enforced requisite: English Composition 3 or 3H. Not open for credit to students with credit for course 50. Designed for students in general and for those wishing to prepare for more advanced and specialized studies in Scandinavian literature and culture. Selected works from literatures of Denmark, Norway, Sweden, Iceland, and Finland, ranging from myth, national epic, saga, and folktale through modern novel, poem, play, short story, and film, read in English and critically discussed. Satisfies Letters and Science Writing II requirement. Letter grading.

Professional Schools Seminar Program

Professional schools seminars are available to all students; however, freshmen and sophomores are preferred. Enrollment is limited to 15 to 20 students. For further information, contact the Professional Schools Seminar Program Office, 160 Powell Library, (310) 825-5467.

Dentistry

98B. Phobias and Experience of Anxiety: Perspectives on Psychology of Fear. (4) Seminar, three hours. Enforced requisite: satisfaction of Subject A requirement. Phobias represent how people are distressed and disabled by intense fear. Examination of structure and process of irrational fears of animals, people, and places. Discussion of courage and fear reduction strategies. Letter grading. K. Mazey

Management

98B. Personal Freedom at Work. (4) Seminar, three hours. Enforced requisite: satisfaction of Subject A requirement. Study of forces which lead to compromise at work, often without awareness of the people involved. Most people enter the work scene convinced they will never compromise values. They want work that is meaningful, opportunity to deliver their skills with excellence, and fair gain in exchange. However, freedom-constricting forces are at play, and even the most intelligent and best motivated can be led astray. Letter grading. S. Culbert

98D. Employee Participation: Labor/Management Cooperation. (4) Seminar, three hours. Enforced requisite: satisfaction of Subject A requirement. Overview of change in the workplace from perspective of cooperative efforts between labor and management in decision-making process. Roles of unions, companies, and government; societal implications. P/NP or letter grading. J. McMahon, R. Schwartz

Psychiatry and Biobehavioral Sciences

98R. Two Centuries of Psychiatric Thought. (4) Seminar, three hours. Enforced requisite: satisfaction of Subject A requirement. Examination of key historical events, controversies, and personalities, some well-known and others forgotten. Participation in ongoing psychiatric history projects that show promise of actually influencing contemporary neuroscience and conquest of mental illness. Letter grading. A. Sattin

Radiation Oncology

98. Radiation and Medicine. (4) Seminar, three hours. Enforced requisite: satisfaction of Subject A requirement. Biomedical research is transforming medicine from an art to an applied science. In radiological sciences, this transformation is affected by introduction of new technologies — computed tomography, magnetic resonance, imaging, ultrasonics, positron emission tomography, image processing, etc. — that have increased the usefulness of various radiations for medical diagnosis and therapy. Introduction to these new technologies, to research that drives them, and to analysis of attendant benefits, costs, and risks. Letter grading. A. Norman

Class Listings

Online Course Listings

The online *Schedule of Classes* is current as of publication, but course listings change daily. See <http://www.registrar.ucla.edu/schedule> for real-time updates on closed, cancelled, and wait-list sections, time and room changes, and courses that are added that term.

Departments may post course changes at their counseling offices. In addition, department counselors may be able to provide real-time course information and the status of classes available.

View and print Study Lists at URSA OnLine (<http://www.ursa.ucla.edu/>) or check real-time class enrollment counts and wait-list numbers. Use the Study List and Course Information submenu of URSA Telephone (310-208-0425) for information on meeting day/time, location, and examination codes.

Course Listing Format

In the class listing midsection, departments are listed alphabetically, followed by their associated subdepartments or programs in alphabetical order. Under each department, course information is presented in separate columns across the page.

CATALOG NUMBER

The catalog number is used to identify particular courses. Courses numbered 1-99 are undergraduate lower division, 100-199 are undergraduate upper division, 200-299 and 500-599 are graduate level, 300-399 are professional teacher training, and 400-499 are other professional courses.

Concurrently scheduled courses (identified by a capital "C" before the catalog number) are pairs of courses, usually within a single department or program, for which credit is given at both the undergraduate and graduate level. Concurrently scheduled courses are offered at the same time and place with the same instructor, but work levels and performance standards are evaluated differently for students at each level.

Multiple-listed courses (identified by a capital "M" before the catalog number) are courses of the same format and level offered jointly by more than one department. For example, Language in Culture is offered by the Department of Anthropology (Anthropology M140) and the Department of Linguistics (Linguistics M146).

COURSE TITLE

Course title is the 19-character abbreviation of the course that appears on the transcript. See the *UCLA General Catalog* for the full title and description of the course.

ENF REQ — Enforced Requisites

Courses with enforced requisites are indicated with a Y; those without have an N. Undergraduates are prevented from enrolling if certain requisites have not been met as described in "Enrollment."

IM — Impacted Course (Letters and Science students only)

The impacted course column contains a Y for courses that are impacted and is blank for courses that are not. Letters and Science undergraduates are prevented from dropping impacted courses after the second week of a term except in exceptionally extenuating circumstances as described in "Enrollment."

ID NUMBER

The nine-digit I.D. number must be used for enrolling in a section. Numbers are printed only for the enrollment section of the course. This section controls official enrollment in the course. URSA requires the I.D. number for the appropriate section for enrollment and indicates multiple parts, such as lecture and discussion, required. The enrollment section, or secondary section, is generally the part of the course with the smallest enrollment capacity (discussion, laboratory, quiz, recitation). Generally, a lecture, seminar, or tutorial is called a primary section.

CLS TYP — Class Type

Class type, also called activity type, indicates the teaching format of the course, which is defined as follows:

1. ACT (Activity): Students develop technical or creative skills such as painting, music, drama, or design.
2. CLI (Clinic): Students learn professional skills by actual practice involving patients or clients.
3. CNF (Conference): Students and faculty interact through small classroom sessions involving substantial class participation.
4. DEM (Demonstration): Students take part in presentations and exhibitions involving substantial class participation.
5. DIS (Discussion): Students and faculty interact through small classroom sessions that involve substantial class participation.
6. FLD (Fieldwork): Students participate in short or extended field trips or in other types of nonclassroom settings.
7. LAB (Laboratory): Students carry out experiments requiring special laboratory equipment and facilities.
8. LEC (Lecture): Students attend faculty lectures that involve little or no student participation.
9. LSN (Listening): Students participate in audio presentations and exercises.
10. QIZ (Quiz): Students participate in sessions designed to review and test their understanding of course material.
11. REC (Recitation): Students take part in oral presentations and exhibitions involving substantial class participation.
12. RGP (Research Group Meeting): Students participate in graduate research group meetings.

Schedule Format at a Glance

CATALOG NUMBER	COURSE TITLE	ENF REQ	IM	ID NUMBER	CLS TYP	SEC	FEE	DAYS	TIME	BUILDING/ROOM	INSTRUCTOR	ENRL CAP	XC	CR TP	UNITS
INDICATES REQUISITES ARE ENFORCED DURING ENROLLMENT				INDICATES REQUISITES ARE ENFORCED DURING ENROLLMENT		SECTION NUMBER		DAY(S) OF WEEK THE CLASS MEETS		LOCATION OF CLASS MEETING		ENROLLMENT CAPACITY		CREDIT TYPE	
COURSE'S NUMBER IN THE UCLA GENERAL CATALOG				I.D. NUMBER USED TO ENROLL VIA URSA											
ABBREVIATED TITLE OF THE COURSE		INDICATES IF COURSE IS IMPACTED		TEACHING FORMAT OF COURSE		MATERIALS USE FEE		TIME OF CLASS MEETING		NAME OF COURSE INSTRUCTOR		FINAL EXAM CODE		UNIT VALUE OR VALUE RANGE OF COURSE	

13. SEM (Seminar): Students and faculty interact through small classroom sessions that involve substantial class participation.
14. STD (Studio): Students develop technical or creative skills such as painting, music, drama, or design.
15. TUT (Tutorial): Students meet individually with faculty to review work that each student conducts independently.
16. TVI (Televised Instruction): Students view material that has been prerecorded.

SEC — Section Number

A course may have multiple class types that must be taken together, such as lecture and discussion or lecture and laboratory. These class types are linked and are identified by the sequence printed and numbering schemes below:

1. Primary (lecture, seminar) sections are numbered sequentially (1-99). If a course has secondary sections belonging to a specific primary section (i.e., a compound class), they are numbered with the corresponding primary section number followed by a letter (A to Z). For example, for Chem 11A lecture section 1, you must choose from discussion sections 1A to 1Z. The class is listed as:

11A GENERAL CHEMISTRY	-----	LEC 1
	142-081-201	DIS 1A
	142-081-202	DIS 1B
	-----	LEC 2
	142-081-221	DIS 2A
	142-081-222	DIS 2B
2. Any section type that may be associated with several other section types is indicated by the section number prefixed with a capital M. Combinations include
 - a. A course with secondary (discussion, laboratory, quiz) sections associated with any of several primary sections (e.g., Chinese 2).
 - b. A course with multiple primary (lecture) sections and multiple secondary (both laboratory and discussion required) sections, with the laboratory section associated with any of the primary sections, such as Physics 6. These courses identify the section type (lecture, laboratory, discussion), which is the ENROLLMENT SECTION.

FEE — Materials Use Fee

The Materials Use Fee is assessed in addition to term fees for each course that you are enrolled in as of the fourth week of classes. Multiple-part class series (such as lecture, laboratory, and discussion) list the fee with the primary section only. It covers the price of materials and supplies used in the course and appears on your BAR statement.

DAYS

Days of the week are abbreviated as follows:

M	—	Monday
T	—	Tuesday
W	—	Wednesday
R	—	Thursday
F	—	Friday
S	—	Saturday
U	—	Sunday
TBA	—	To be arranged (time was not available at publication; contact the instructor or department)
UNSCHED	—	No regular meeting time (consult the instructor)

TIME

Courses begin and end at the time listed. Minimum class meeting time is 50 minutes. Sometimes sections have more than one meeting time, which are listed on separate lines.

BUILDING/ROOM

The meeting location of a section is indicated by the building name abbreviation followed by the room number. Multiple meeting locations are listed on separate lines.

LS 2142 — Life Sciences 2142
 MS 4000A — Math Sciences 4000A
 PUB POL 1343 — Public Policy Building 1343

See University Buildings below for building names and locations.

INSTRUCTOR

The faculty member responsible for a course is listed with last name and first initial. "The Staff" indicates an instructor was not assigned as of publication.

ENRL CAP — Enrollment Capacity

Enrollment capacity indicates the number of students allowed to enroll in the section and is subject to departmental change. When you attempt to enroll and the capacity is full, you are informed of the wait-list size and your possible wait-list position.

XC — Examination Code

The code number indicates the examination period for the course final, which is generally based on the meeting time of the lecture section (see Final Examinations later in this section). Examination code information is available through URSA. Be sure to check your examination codes prior to finals week.

Do not enroll in courses that have conflicting meeting times as this creates a conflict in examination times. You must discuss any conflict with both instructors and may have to change sections or drop the course to avoid the conflict. Faculty members may use their discretion to establish ground rules for attendance, missed examinations, late term papers, or any other means of evaluation for the course.

CR TP — Credit Type

Credit type is indicated by the following grading detail codes:

1. G — Letter grade only
2. PN — Passed/Not Passed
3. SU — Satisfactory/Unsatisfactory
4. T1, T2, T3, T4 — A two-, three-, or four-term course (In Progress) in which no credit is granted until the completion of the series.
5. TP — A multiterm course with a final grade of Passed or Not Passed.
6. TS — A multiterm course with a final grade of Satisfactory or Unsatisfactory.

UNITS

Unit value is the workload credit given for a course. It is generally the same as credit toward a degree, except that some courses (e.g., English A, AP, 2P, 3P) may have less degree credit and/or no credit toward a degree (check the course description in the *UCLA General Catalog*). **The unit value of a multiple-part class series is listed with the primary section.**

RESTRICT — Restrictions

Course restrictions **print on the line following the section entry when enrollment is restricted to certain designations** of students:

1. **Department Consent or Instructor Consent.** A PTE # or an approved PTE form is required. Consent of department or instructor is no longer listed in the course description in the *UCLA General Catalog*. Such a restriction is subject to change by individual instructors and is only noted in the *Schedule of Classes*.
2. **Level.** Only students as indicated by the class level may enroll. (If the restriction is satisfied, a PTE # or an approved PTE form is not required when the section capacity has available spaces.) Levels are indicated as follows:

FR	—	Freshmen only
SO	—	Sophomores and above
JR	—	Juniors and above
SR	—	Seniors and above
GR	—	Graduate students only

See "Class Levels" in the "Academic Policies" section for unit breakdown for each level.
3. **College and/or Major.** Only students with the noted college and/or major(s) may enroll. (If the restriction is satisfied, a PTE # or an approved PTE form is not required when the section capacity has available spaces.) Thus, if a restriction reads "MATH/APP, ECON BUSINESS, BUS-ECON," the course is restricted to the specified majors.

University Buildings

Below is an alphabetical listing of building abbreviations found in class listings.

ASHE	Arthur Ashe Student Health and Wellness Center	KORN	Korn Convocation Hall
AU	Ackerman Student Union	LAW	Law Building
BOELTER	Boelter Hall	LS	Life Sciences
BOTANY	Botany	MACDNLD	MacDonald Medical Research Laboratories
BOYER	Boyer Hall (formerly Molecular Biology Institute)	MACGOWN	Macgowan Hall
BRADLEY	Bradley Hall	MDCC	Marion Davies Children's Center
BRI	Brain Research Institute	MELNITZ	Melnitz Hall
BUNCHE	Bunche Hall	MG	Men's Gymnasium
CAMPBEL	Campbell Hall	MOL SCI	Molecular Sciences Building
CHS	Center for the Health Sciences	MOORE	Moore Hall
COLLINS	Collins Center for Executive Education	MP 100	Medical Plaza 100
CORNELL	Cornell Hall	MP 200	Medical Plaza 200
COVEL	Covel Commons (formerly Sunset Village Commons)	MP 300	Medical Plaza 300
DENT	Dentistry, School of	MS	Mathematical Sciences
DICKSON	Dickson Art Center	MURPHY	Murphy Hall (Administration)
DODD	Dodd Hall	NO FAC	No facility
ENGR I	Engineering I	NPI&H	Neuropsychiatric Institute and Hospital
ENGR IV	Engineering IV	NWAUD	Northwest Campus Auditorium
ENTRPNR	Entrepreneurs Hall	OFF CAM	Off campus
FACTOR	Factor Health Sciences Building	PERLOFF	Perloff Hall
FERNALD	Fernald Center	PL PH	Plant Physiology
FIELD	Field	POWELL	Powell Library
FOWLER	Fowler Museum of Cultural History	PUB HLT	Public Health, School of
FRANZ	Franz Hall	PUB POL	Public Policy Building
GEOLOGY	Geology Building	RES LIB	Research Library
GOLD	Gold Hall	RNRC	Reed Neurological Research Center
GONDA	Gonda (Goldschmied) Neuroscience and Genetics Research Center	ROLFE	Rolfe Hall
GSEIS	Education and Information Studies Building	ROSNFLD	Rosenfeld Library
HAINES	Haines Hall	ROYCE	Royce Hall
HERSHEY	Hershey Hall	SLICHTR	Slichter Hall
HLTHSCI	Center for the Health Sciences	SMB	Schoenberg Music Building (formerly Schoenberg Hall)
IPAM	Institute for Pure and Applied Mathematics	SPROUL	Sproul Hall
JLNRC	Jerry Lewis Neuromuscular Research Center	UES	University Elementary School
JSEI	Jules Stein Eye Institute	WARREN	Warren Hall
KAUFMAN	Kaufman Hall (formerly Dance Building)	WGYOUNG	Young Hall
KH	Kerckhoff Hall	WOODEN	Wooden Center
KINROSS	Kinross Building	YRL	Young Research Library
KINSEY	Kinsey Hall		
KNUDSEN	Knudsen Hall		

Winter 2002 Final Examination Chart

	8-11 a.m.	11:30 a.m.- 2:30 p.m.	3-6 p.m.	6:30-9:30 p.m.
Saturday, March 16	26	27	28	29
Sunday, March 17	31	32	33	34
Monday, March 18	9	6	14	21
Tuesday, March 19	13	5	2	22
Wednesday, March 20	12	8	15	23
Thursday, March 21	4	1	3	24
Friday, March 22	11	7	16	25

Code		Code	
1	Thursday, March 21, 11:30 a.m.-2:30 p.m.	20	To be arranged by instructor, if required
2	Tuesday, March 19, 3-6 p.m.	21	Monday, March 18, 6:30-9:30 p.m.
3	Thursday, March 21, 3-6 p.m.	22	Tuesday, March 19, 6:30-9:30 p.m.
4	Thursday, March 21, 8-11 a.m.	23	Wednesday, March 20, 6:30-9:30 p.m.
5	Tuesday, March 19, 11:30 a.m.-2:30 p.m.	24	Thursday, March 21, 6:30-9:30 p.m.
6	Monday, March 18, 11:30 a.m.-2:30 p.m.	25	Friday, March 22, 6:30-9:30 p.m.
7	Friday, March 22, 11:30 a.m.-2:30 p.m.	26	Saturday, March 16, 8-11 a.m.
8	Wednesday, March 20, 11:30 a.m.-2:30 p.m.	27	Saturday, March 16, 11:30 a.m.-2:30 p.m.
9	Monday, March 18, 8-11 a.m.	28	Saturday, March 16, 3-6 p.m.
11	Friday, March 22, 8-11 a.m.	29	Saturday, March 16, 6:30-9:30 p.m.
12	Wednesday, March 20, 8-11 a.m.	30	Consult instructor for method of evaluation
13	Tuesday, March 19, 8-11 a.m.	31	Sunday, March 17, 8-11 a.m.
14	Monday, March 18, 3-6 p.m.	32	Sunday, March 17, 11:30 a.m.-2:30 p.m.
15	Wednesday, March 20, 3-6 p.m.	33	Sunday, March 17, 3-6 p.m.
16	Friday, March 22, 3-6 p.m.	34	Sunday, March 17, 6:30-9:30 p.m.

Final Examination Policies

Final examinations, unless otherwise announced by the instructor, are held in the same room as class meetings. Examination codes are listed for each course in the *Schedule of Classes*, in the Study List selections on URSA Telephone and URSA OnLine, and on the print-outs of updates that are available in the forms area counter next to 1104 Murphy Hall.

An instructor's method of evaluation must be announced at the beginning of the course. Final written examinations may not exceed three hours' duration and are given only at the times and places established and published by the department chair and the Registrar's Office (Senate Regulation A-332A). No student shall be excused from assigned final examinations except as provided in the following paragraphs.

Policy on Alternate Examination Dates

In compliance with Section 92640(a) of the California Education Code, the University must accommodate requests for alternate examination dates at a time when that activity would not violate a student's religious creed. This requirement does not apply in the event that administering the test or examination at an alternate time would impose an undue hardship which could not reasonably be avoided.

Accommodation for alternate examination dates are worked out directly and on an individual basis between the student and the faculty member involved.

1. In general, students should make such requests of the instructor during the first two weeks of any given academic term, or as soon as possible after a particular examination date is announced by the instructor.
2. Students unable to reach a satisfactory arrangement with their instructor should contact the Office of Ombuds Services, 105 Strathmore Building, or the Office of the Dean of Students, 1206 Murphy Hall, for assistance.
3. Instructors who have questions or who wish to verify the nature of the religious event or practice involved should contact the Office of Ombuds Services or the Office of the Dean of Students for assistance.

This policy has been reviewed and approved by the Academic Senate Undergraduate Council. Faculty members should remember that while it is fully in their discretion to make arrangements with individual students for alternate examination times, including final examinations, faculty members must conduct the scheduled final examination for the class as a whole at the times and places established by the department chair and the Registrar's Office.

Winter 2002 Class Listings

Course times and locations may change. See the online *Schedule of Classes* at <http://www.registrar.ucla.edu/schedule/> or URSA OnLine at <http://www.ursa.ucla.edu/> for real-time updates.

CATALOG NUMBER	COURSE TITLE	ENF REQ	IM ID NUMBER	CLS TYP	SEC	FEE	DAYS	TIME	BUILDING/ ROOM	INSTRUCTOR	ENRL CAP	XC	CR TP	UNITS
AEROSPACE STUDIES														
All L&S undergraduate courses, except independent studies and other similar courses without webpages, are subject to the Instructional Enhancement Fee. See Course Materials Fees under "Miscellaneous Fees" in the "Registration" section.														
Z	LEADERSHIP LAB	N	102-005-200	LAB	1		W	3:00- 5:50P	LS 2147	THE STAFF	100	30		0.0
1B	FOUNDATION-USAF	N	102-049-200	LEC	1		W	2:00- 2:50P	WGYOUNG 4216	REYNOLDS, T.C.	25	30		2.0
			102-049-202	LEC	2		W	12:00-12:50P	HERSHEY 1651	REYNOLDS, T.C.	45	30		2.0
20B	USAF AIR&SPACE POWR	N	102-108-200	LEC	1		W	1:00- 1:50P	BOTANY 325	MCINTOSH, R.A.	25	30		2.0
			102-108-202	LEC	2		W	11:00-11:50A	HERSHEY 1651	MCINTOSH, R.A.	30	30		2.0
130B	AIR FRCE LDRSP STDS	Y	102-402-200	LEC	1		TBA			THE STAFF	25	30		4.0
140B	PREP-ACTIVE DUTY	Y	102-446-200	LEC	1		TBA			DELAP, R.A.	25	30		4.0
AFRO-AMERICAN STUDIES														
All L&S undergraduate courses, except independent studies and other similar courses without webpages, are subject to the Instructional Enhancement Fee. See Course Materials Fees under "Miscellaneous Fees" in the "Registration" section.														
C101	TPCS-AFRO-AMER STDS	N	104-305-200	SEM	1		W	1:00- 4:50P	LAW 1314	CARBADO, D.W.	30	06	G	4.0
Afro-American C101: Selected Topics in Race and the Law														
M103B	AFR AM-MNSTR-L MUSCL	N	104-311-200	LEC	1		F	12:00- 2:50P	MACGOWN 1330	ROBINSON, B.J.	10	07	G	4.0
SAME AS : THEATER M103B RESTRICT: JUNIORS AND ABOVE														
M104C	AFR-AM LIT-1960S ON	Y	104-317-200	LEC	1		TR	2:00- 3:50P	KINSEY 247	MULLEN, H.R.	30	15		5.0
SAME AS : ENGL M104C														
M110B	AFRCN AM MUS HERITG	N	-----	LEC	1		MW	11:00-12:50P	SMB 1440	KEYES, C.L.	5	04		4.0
SAME AS : ETHNOMU M110B, FLKLORE M154B														
			104-341-201	DIS	1A		F	12:00-12:50P	SMB 1420		5			0.0
M112F	IMAGE BLK POP CULTR	N	104-358-200	LEC	1		MWF	10:00-10:50A	DODD 121	NELSON, S.D.	10	03		4.0
SAME AS : ART HIS CM112F														
M144	AFRICAN-AMER POLTCS	Y	104-460-200	LEC	1		MW	3:00- 4:50P	BUNCHE 1209B	GILLIAM, F.D.	5	08		4.0
SAME AS : POL SCI M144B														
M145	ELLINGTONIA	N	104-465-200	LEC	1		T	2:00- 4:50P	SMB 1344	BURRELL, K.E.	30	15		4.0
SAME AS : ETHNOMU M111 RESTRICT: JUNIORS AND ABOVE														
M158C	INTRO AFRO-AMER HIS	N	104-597-200	LEC	1		MWF	12:00-12:50P	HAINES A18	RADCLIFFE, K.L.	30	05		4.0
SAME AS : HIST M158C														
M164	AFRO-AMRC EXP IN US	N	104-675-200	LEC	1		TR	3:30- 4:45P	FOWLER A139	MORGAN, M.	35	16		4.0
SAME AS : ANTHRO M164														
M166	BLACK ENGLISH	N	104-685-200	LEC	1		MW	11:00-12:15P	FOWLER A139	MORGAN, M.	30	04	G	4.0
SAME AS : ANTHRO M145														
M197A	TPCS-AFRO-AMRCN LIT	Y	104-859-200	SEM	1		M	2:00- 4:50P	ROLFE 3112	SHARPE, J.A.	8	08		5.0
SAME AS : ENGL M197A														
Afro-American M197A: Black Atlantic														
M200A	ADV HIST AFRO AMRCN	N	504-010-200	SEM	1		W	4:00- 6:50P	BUNCHE 1265	HILL, R.A.	8	30		4.0
SAME AS : HIST M200V RESTRICT: GRADUATE STUDENTS														
C201	TPCS-AFRO-AMER STDS	N	504-016-201	SEM	1		T	9:00-11:50A	BUNCHE 1265	KGOSITSILE, K.W.	15	11	G	4.0
Afro-American C201: Contemporary African Women Writers														
AMERICAN INDIAN STUDIES														
All L&S undergraduate courses, except independent studies and other similar courses without webpages, are subject to the Instructional Enhancement Fee. See Course Materials Fees under "Miscellaneous Fees" in the "Registration" section.														
10	AMERICN INDIAN STDS	N	-----	LEC	1		TR	2:00- 3:20P	PUB POL 2250	KROSKRITY, P.V.	75	15		4.0
			105-030-201	DIS	1A		M	12:00-12:50P	BUNCHE 2178	HEDRICK, C.B.	25			0.0
			105-030-202	DIS	1B		W	1:00- 1:50P	PUB POL 1337	HEDRICK, C.B.	25			0.0
			105-030-203	DIS	1C		R	11:00-11:50A	PUB POL 1270	HEDRICK, C.B.	25			0.0
197	AMERICN INDIAN STDS	N	105-870-200	LEC	1		MW	12:00- 1:20P	PUB POL 1270	MARSHALL, C.L.	15	05	G	4.0
American Indian 197, lecture 1: Nation Building: Developing Tribal Governments/Courts														
			105-870-201	LEC	2		M	2:00- 4:50P	PUB POL 1270	HARJO, J.	10	30	G	4.0
American Indian 197, lecture 2: Becoming Human, Native American Testimonials and Stories														
M200B	CULT VWS-NATV AMRCN	N	505-015-200	SEM	1		W	2:00- 4:50P	BUNCHE 2168	LINCOLN, K.R.	17	30	G	4.0
SAME AS : ENGL M266 RESTRICT: GRADUATE STUDENTS														
201	TPC-AMRCN INDN STDS	N	505-030-200	DIS	1		M	2:00- 4:50P	PUB POL 1270	HARJO, J.	15	30		4.0
RESTRICT: GRADUATE STUDENTS														
American Indian 201: Becoming Human, Native American Testimonials and Stories														
M238	INDIAN LAW CLINIC	N	505-228-200	LEC	1		TR	3:30- 5:20P	LAW	GOLDBERG, C.E.	10	30	G	5.0
R 5:30- 7:20P														
RESTRICT: GRADUATE STUDENTS														
M267	INDIAN LAW	N	505-402-200	LEC	1		TRF	11:00-12:10P	LAW	GOLDBERG, C.E.	5	20	G	5.0
RESTRICT: GRADUATE STUDENTS														
375	TCHNG APRNTC PRCTCM	N	505-620-200	SEM	1		UNSCHE			KROSKRITY, P.V.	5	30	SU	1.0- 4.0
RESTRICT: GRADUATE STUDENTS														

CATALOG NUMBER	COURSE TITLE	ENF REQ	IM ID NUMBER	CLS TYP	SEC	FEE	DAYS	TIME	BUILDING/ ROOM	INSTRUCTOR	ENRL CAP	XC	CR TP	UNITS
ANTHROPOLOGY														
All L&S undergraduate courses, except independent studies and other similar courses without webpages, are subject to the Instructional Enhancement Fee. See Course Materials Fees under "Miscellaneous Fees" in the "Registration" section.														
7	HUMAN EVOLUTION	N	-----	LEC 1			TR	9:30-10:45A	MOORE 100	FESSLER, D.	408	12		4.0
			111-103-201	DIS 1A			M	8:00- 8:50A	HAINES 350		17			0.0
			111-103-202	DIS 1B			M	9:00- 9:50A	HAINES 350		17			0.0
			111-103-203	DIS 1C			M	10:00-10:50A	HAINES 350		17			0.0
			111-103-204	DIS 1D			M	2:00- 2:50P	HAINES 350		17			0.0
			111-103-205	DIS 1E			M	3:00- 3:50P	HAINES 350		17			0.0
			111-103-206	DIS 1F			M	4:00- 4:50P	HAINES 350		17			0.0
			111-103-207	DIS 1G			T	12:00-12:50P	HAINES 350		17			0.0
			111-103-208	DIS 1H			T	11:00-11:50A	HAINES 350	FESSLER, D.	17			0.0
			RESTRICT: INSTRUCTOR CONSENT											
			111-103-209	DIS 1I			T	1:00- 1:50P	HAINES 350		17			0.0
			111-103-210	DIS 1J			W	8:00- 8:50A	HAINES 350		17			0.0
			111-103-211	DIS 1K			W	9:00- 9:50A	HAINES 350		17			0.0
			111-103-212	DIS 1L			W	10:00-10:50A	HAINES 350		17			0.0
			111-103-213	DIS 1M			W	11:00-11:50A	HAINES 350		17			0.0
			111-103-214	DIS 1N			W	12:00-12:50P	HAINES 350		17			0.0
			111-103-215	DIS 1O			W	1:00- 1:50P	HAINES 350		17			0.0
			111-103-216	DIS 1P			W	2:00- 2:50P	HAINES 350		17			0.0
			111-103-217	DIS 1Q			W	3:00- 3:50P	HAINES 350		17			0.0
			111-103-218	DIS 1R			W	4:00- 4:50P	HAINES 350		17			0.0
			111-103-219	DIS 1S			R	12:00-12:50P	HAINES 350		17			0.0
			111-103-220	DIS 1T			R	1:00- 1:50P	HAINES 350		17			0.0
			111-103-221	DIS 1U			R	2:00- 2:50P	HAINES 350		17			0.0
			111-103-222	DIS 1V			R	3:00- 3:50P	HAINES 350		17			0.0
			111-103-223	DIS 1W			F	8:00- 8:50A	HAINES 350		17			0.0
			111-103-224	DIS 1X			F	9:00- 9:50A	HAINES 350		17			0.0
			111-103-225	DIS 1Y			F	10:00-10:50A	HAINES 350		17			0.0
8	ARCHAEOLOGY-INTRO	N	-----	LEC 1			TR	12:30- 1:45P	DODD 121	STANISH, C.S.	153	14		4.0
			111-106-201	DIS 1A			W	2:00- 2:50P	FOWLER A312		17			0.0
			111-106-202	DIS 1B			W	3:00- 3:50P	FOWLER A312		17			0.0
			111-106-203	DIS 1C			W	4:00- 4:50P	FOWLER A312		17			0.0
			111-106-204	DIS 1D			R	2:00- 2:50P	FOWLER A312		17			0.0
			111-106-205	DIS 1E			R	3:00- 3:50P	FOWLER A312		17			0.0
			111-106-206	DIS 1F			R	4:00- 4:50P	FOWLER A312		17			0.0
			111-106-207	DIS 1G			F	8:00- 8:50A	FOWLER A312		17			0.0
			111-106-209	DIS 1I			F	9:00- 9:50A	FOWLER A312		17			0.0
			111-106-210	DIS 1J			F	10:00-10:50A	FOWLER A312		17			0.0
9	CULTURE AND SOCIETY	N	-----	LEC 1			TR	3:30- 4:45P	FOWLER A103B	BABIOR, S.I.	153	30		4.0
			111-110-201	DIS 1A			W	12:00-12:50P	HAINES 314		17			0.0
			111-110-202	DIS 1B			W	1:00- 1:50P	HAINES 314		17			0.0
			111-110-203	DIS 1C			W	2:00- 2:50P	HAINES 314		17			0.0
			111-110-204	DIS 1D			W	3:00- 3:50P	HAINES 314		17			0.0
			111-110-205	DIS 1E			W	4:00- 4:50P	HAINES 314		17			0.0
			111-110-206	DIS 1F			T	2:00- 2:50P	HAINES 310		17			0.0
			111-110-207	DIS 1G			R	11:00-11:50A	HAINES 310		17			0.0
			111-110-208	DIS 1H			R	12:00-12:50P	HAINES 310		17			0.0
			111-110-209	DIS 1I			R	1:00- 1:50P	HAINES 310		17			0.0
33	CULTURE&COMMUNICATN	N	-----	LEC 1			TR	11:00-12:15P	FOWLER A103B	DURANTI, A.	250	13		4.0
			111-160-201	DIS 1A			M	8:00- 8:50A	HAINES 310		17			0.0
			111-160-202	DIS 1B			M	9:00- 9:50A	HAINES 310		17			0.0
			111-160-203	DIS 1C			M	10:00-10:50A	HAINES 310		17			0.0
			111-160-204	DIS 1D			T	8:00- 8:50A	HAINES 310		17			0.0
			111-160-205	DIS 1E			T	9:00- 9:50A	HAINES 310		17			0.0
			111-160-206	DIS 1F			T	10:00-10:50A	HAINES 310		17			0.0
			111-160-207	DIS 1G			W	12:00-12:50P	HAINES 310		17			0.0
			111-160-209	DIS 1I			W	1:00- 1:50P	HAINES 310		17			0.0
			111-160-210	DIS 1J			W	2:00- 2:50P	HAINES 310		17			0.0
			111-160-211	DIS 1K			R	8:00- 8:50A	HAINES 310		17			0.0
			111-160-212	DIS 1L			R	9:00- 9:50A	HAINES 310		17			0.0
			111-160-213	DIS 1M			R	10:00-10:50A	HAINES 310		17			0.0
			111-160-214	DIS 1N			M	11:00-11:50A	HAINES 314		17			0.0
			111-160-215	DIS 1O			M	12:00-12:50P	HAINES 314		17			0.0
			111-160-216	DIS 1P			M	1:00- 1:50P	HAINES 314		17			0.0
113P	ARCHEOL OF NO AMER	N	111-429-200	LEC 1			MWF	9:00- 9:50A	HAINES A25	PLETKA, S.M.	60	02		4.0
114P	ANC CIV-WEST MID AM	N	111-434-200	LEC 1			TR	9:30-10:45A	DODD 167	LESURE, R.G.	65	12		4.0
M115A	HIST ARCHEOL-WORLD	N	111-421-200	LEC 1			TR	11:00-12:15P	FOWLER A139	POSNANSKY, M.	40	13		4.0
			SAME AS : HIST M103A											
117P	LAB TPCS-ARCHAEOLOGY	Y	111-423-200	LEC 1			F	1:00- 3:50P	FOWLER A312	DELANEY-RIVERA, C.	8	07		4.0
			RESTRICT: INSTRUCTOR CONSENT											
120	BIOLOGICAL ANTHRO	Y	111-456-200	LEC 1			TR	9:30-10:15A	HAINES 350	COFFING, K.	15	12		4.0
			RESTRICT: SENIORS AND ABOVE & ANTHROPOLOGY MAJORS											
121C	EVOLUTON-GENUS HOMO	N	111-461-200	LEC 1			TR	2:00- 3:15P	FOWLER A139	KENNEDY, G.E.	65	15		4.0
124	EVOL&BIOL-HUM BEHAV	Y	111-485-200	LEC 1			TR	12:30- 1:45P	HAINES A2	BARRETT, H.C.	65	14		4.0
135B	PSYCHOLOGICL ANTHRO	N	-----	LEC 1			MW	9:30-10:45A	FOWLER A103B	FISKE, A.P.	100	02		4.0
			111-563-201	DIS 1A			T	2:00- 2:50P	HAINES 350		16			0.0
			111-563-202	DIS 1B			T	3:00- 3:50P	HAINES 350		17			0.0
			111-563-203	DIS 1C			T	4:00- 4:50P	HAINES 350		17			0.0
			111-563-204	DIS 1D			R	2:00- 2:50P	HAINES 310		16			0.0
			111-563-205	DIS 1E			R	3:00- 3:50P	HAINES 310		17			0.0
			111-563-206	DIS 1F			R	4:00- 4:50P	HAINES 310		17			0.0

48 / ANTHROPOLOGY

Winter 2022 Class Listings

CATALOG NUMBER	COURSE TITLE	ENF REQ	IM ID NUMBER	CLS TYP	SEC	FEE	DAYS	TIME	BUILDING/ ROOM	INSTRUCTOR	ENRL CAP	XC	CR TP	UNITS
M140	LANGUAGE IN CULTURE	Y	-----	LEC	1		MW	12:30- 1:45P	FOWLER A139	GOODWIN, M.H.	35	05		4.0
	SAME AS : LING M146													
			111-579-201	DIS	1A		F	9:00- 9:50A	HAINES 310		12			0.0
			111-579-202	DIS	1B		F	10:00-10:50A	HAINES 310		12			0.0
			111-579-203	DIS	1C		F	11:00-11:50A	HAINES 310		12			0.0
M145	BLACK ENGLISH	N	111-597-200	LEC	1		MW	11:00-12:15P	FOWLER A139	MORGAN, M.	35	04	G	4.0
	SAME AS : AFRO-AM M166													
146	LANG&CLTR-POLYNESIA	Y	111-604-200	LEC	1		MW	2:00- 3:15P	FOWLER A139	THE STAFF	50	07	G	4.0
147	SEL TPC-LING ANTHRO	N	111-615-200	LEC	1		MW	9:30-10:45A	FOWLER A139	MORGAN, M.	30	02		4.0
	Anthropology 147, lecture 1: Language, Discourse, and Gender													
			111-615-202	LEC	2		TR	2:00- 3:15P	DODD 170	DE GERDES, M.L.	60	15		4.0
	Anthropology 147, lecture 2: Verbal Art, Ethnopoetics, and Oral Literature													
149A	LANGUAGE&IDENTITY	Y	111-625-200	LEC	1		TR	9:30-10:45A	DODD 146	DE GERDES, M.L.	60	12	G	4.0
150	STUDY-SOCIAL SYSTMS	Y	111-634-200	LEC	1		TR	12:30- 1:45P	FOWLER A139	YAN, Y.	65	14	G	4.0
M154Q	GENDR SYSTMS-GLOBAL	Y	111-663-200	LEC	1		MWF	12:00-12:50P	BUNCHE 3178	STRATHMANN, C.M.	30	05		4.0
	SAME AS : WOM STD M154Q													
M155Q	WOMEN&SOCIAL MVMNTS	N	111-675-200	LEC	1		TR	2:00- 3:15P	HAINES A44	HALE, S.	30	15		4.0
	SAME AS : WOM STD M155Q													
158	HUNT&GATH SOCIETIES	Y	111-683-200	LEC	1		TR	12:30- 1:45P	DODD 170	READ, D.W.	60	14		4.0
M164	AFRO-AMRC EXP IN US	N	111-713-200	LEC	1		TR	3:30- 4:45P	FOWLER A139	MAHON, M.E.	35	16		4.0
	SAME AS : AFRO-AM M164													
175S	JAPAN	N	111-785-200	LEC	1		TR	9:30-10:45A	FOWLER A139	TAMANOI, M.	60	12		4.0
183	HISTORY OF ARCHEOL	N	111-819-200	LEC	1		MW	3:30- 4:45P	FOWLER A139	STEINBERG, J.M.	60	08		4.0
197HA	BEGINNING SEMINAR	N	111-846-200	SEM	1		R	2:00- 4:50P	MS 3915D	JOHNSON, A.W.	20	30	G	4.0
	RESTRICT: INSTRUCTOR CONSENT													
197HD	WRITING FOR ANTHRO	N	111-387-200	SEM	1		M	2:00- 4:50P	HAINES 314	THE STAFF	20	30	G	4.0
	RESTRICT: INSTRUCTOR CONSENT													
197K	HIST-BIOLOGICL ANTH	N	111-856-200	SEM	1		TR	12:30- 1:45P	HAINES 314	COFFING, K.	15	14		2.0- 4.0
	RESTRICT: ANTHROPOLOGY MAJORS													
	Anthropology 197K: History of Biological Anthropology													
197M	RUSSIAN CULTURE&SOC	N	111-861-200	SEM	1		TR	11:00-12:15P	DODD 167	MILLER, L.L.	60	13		2.0- 4.0
	Anthropology 197M: Russian Culture and Society													
197N	HUMAN SOCIALITY	N	111-842-200	SEM	1		TR	11:00-12:15P	DODD 161	KURZBAN, R.O.	60	13		2.0- 4.0
	Anthropology 197N: Human Sociality and the Evolutionary Process													
M201B	GRAD CORE SEM-ARCHL	N	511-005-200	SEM	1		T	2:00- 4:50P	FOWLER A222	MORRIS, S.P.	15	30		6.0
	SAME AS : ARCHEOL M201B													
	RESTRICT: GRADUATE STUDENTS													
203B	SOCIOCULTURL ANTHRO	N	511-020-200	SEM	1		F	2:00- 4:50P	HAINES 310	LEVINE, N.	15	30	G	4.0
	RESTRICT: ANTHROPOLOGY GRADUATE STUDENTS													
M212S	LAB TOPICS-ARCHAEOL	N	511-051-200	LEC	1		F	1:00- 3:50P	FOWLER A312	DELANEY-RIVERA, C.	5	07		4.0
	SAME AS : ARCHEOL M205A													
220	CURR PROB-BIOL ANTH	N	511-083-200	SEM	1		T	2:00- 4:50P	HAINES 314	BARRETT, H.C.	20	15		4.0
M234Q	PSYCHOLOGCAL ANTHRO	N	511-149-200	LEC	1		M	2:00- 4:50P	HAINES 110	FISKE, A.P.	15	08		4.0
	SAME AS : PSYCTRY M272													
	Anthropology M234Q, lecture 1: Constitution of Social Relations: Cultural and Cognitive Systems													
			511-149-201	LEC	2		R	2:00- 4:50P	HAINES 314	EDGERTON, R.B.	10	16		4.0
	Anthropology M234Q, lecture 2: Self and Society: Problem of Order													
M236P	CRS-CLT-SCLZTN&CHLD	N	511-155-200	LEC	1		R	9:00-11:50A	HAINES 314	WEISNER, T.S.	15	30		4.0
	SAME AS : PSYCTRY M214													
	RESTRICT: GRADUATE STUDENTS													
M242	ETHNGRPHY-COMMUNCTN	N	511-169-200	LEC	1		T	2:00- 4:50P	ROLFE 2117	GOODWIN, M.H.	10	30		4.0
	SAME AS : AP&TESL M207													
	RESTRICT: GRADUATE STUDENTS													
M263Q	ADV SEM-MDCL ANTHRO	N	511-257-200	SEM	1		M	12:00- 2:50P	HAINES 310	THE STAFF	12	05		4.0
	SAME AS : COM HLT M244, NURSING M273, PSYCTRY M273													
	RESTRICT: INSTRUCTOR CONSENT													
M266	HLTH&CULTR-AMERICAS	N	-----	LEC	1		T	9:00-10:50A	PUB HLT 61262	TAUB, B.	0	11	G	4.0
	SAME AS : COM HLT M260, LAT AM M260													
	RESTRICT: GRADUATE STUDENTS													
			511-278-201	DIS	1A		T	11:00-11:50A	PUB HLT 61262		0			0.0
271	CONTMP PROBS-AFRICA	N	511-368-200	SEM	1		T	9:00-11:50A	ROLFE 3123	HALE, S.	15	11		4.0
	RESTRICT: GRADUATE STUDENTS													
M276	JAPAN-AGE OF EMPIRE	N	511-398-200	SEM	1		F	9:00-11:50A	HAINES 314	TAMANOI, M.	12	03	G	4.0
	SAME AS : E ASIAN M292, HIST M286													
	RESTRICT: GRADUATE STUDENTS													
287	POSTSTRCTRL THEORYS	N	511-460-200	SEM	1		W	9:00-11:50A	HAINES 310	THORNTON, R.	15	02		4.0
	RESTRICT: GRADUATE STUDENTS													
297	SLCTD TOPICS-ANTHRO	N	511-521-200	SEM	1		T	12:00- 1:50P	HAINES 310	BRODKIN, K.	10	30		2.0- 4.0
	RESTRICT: INSTRUCTOR CONSENT													
	Anthropology 297, seminar 1: Politics, Identity, and Transnationalism													
			511-521-202	SEM	2		UNSCHE		HAINES	DURANTI, A.	10	30		2.0- 4.0
	RESTRICT: ANTHROPOLOGY GRADUATE STUDENTS													
	Anthropology 297, seminar 2: Anthropology Discourse Lab													
			511-521-203	SEM	3		M	12:00- 1:30P	HAINES	FESSLER, D.	10	30		2.0- 4.0
	RESTRICT: INSTRUCTOR CONSENT													
	Anthropology 297, seminar 3: Behavior, Evolution, and Culture													
			511-521-204	SEM	4		W	9:00-11:50A	HAINES 314	OCHS, E.	10	02		2.0- 4.0
	RESTRICT: INSTRUCTOR CONSENT													
	Anthropology 297, seminar 4: Narrative and Times of Trouble													
			511-521-205	SEM	5		M	3:00- 5:30P	HAINES 310	GARRO, L.C.	30	08		2.0- 4.0
	RESTRICT: INSTRUCTOR CONSENT													
	Anthropology 297, seminar 5: Contemporary Themes in Psychocultural and Medical Studies													

CATALOG NUMBER	COURSE TITLE	ENF REQ	IM ID NUMBER	CLS TYP	SEC	FEE	DAYS	TIME	BUILDING/ ROOM	INSTRUCTOR	ENRL CAP	XC	CR TP	UNITS
201	THEORIES-ARCHITECTR	N	514-013-200	LEC	1		TBA			LAVIN, S.	45	30	G	4.0
				RESTRICT: ARCHITECTURE MAJORS										
M225B	ARCHITCTNCS-SYMMTRY	N	514-140-200	LEC	1		W	9:30-12:30P	PERLOFF B320	MARCH, L.J.	36	30		4.0
				SAME AS : DESMA CM222										
M227B	GEOMETRIC MODELING	Y	514-189-200	LEC	1		TBA			TERZIDIS, K.	20	30		4.0
				SAME AS : DESMA CM242										
				RESTRICT: INSTRUCTOR CONSENT										
C247A 289	SUSTAINABLE ARCHITC SPL TPS-ARCH&URB DS	N	514-320-200	LEC	1		TR	10:30-11:50A	PERLOFF 1243C	SCHOEN, R. CUFF, D.	10 20	30 30	G	4.0 2.0- 4.0
		N	514-556-201	LEC	1		TBA							
				RESTRICT: INSTRUCTOR CONSENT										
			514-556-202	LEC	2		TBA			FURJAN, H.M.	20	30		2.0- 4.0
				RESTRICT: INSTRUCTOR CONSENT										
			514-556-203	LEC	3		TBA			LYNN, G.S.	20	30		2.0- 4.0
				RESTRICT: INSTRUCTOR CONSENT										
			514-556-204	LEC	4		TBA			WEINSTEIN, R.S.	20	30		2.0- 4.0
				RESTRICT: INSTRUCTOR CONSENT										
			514-556-205	LEC	5		TBA			WEINSTEIN, R.S.	12	30		2.0- 4.0
				RESTRICT: INSTRUCTOR CONSENT										
294B	ENVIRONMENTAL PSYCH	N	514-582-200	LEC	1		TBA		PERLOFF	RAND, G.	20	30		4.0
				RESTRICT: INSTRUCTOR CONSENT										
375	TCHNG APRNTC PRCTCM	N	514-600-201	SEM	1			UNSCHE		FAVRO, D.G.	1	30	SU	1.0- 4.0
			514-600-202	SEM	2			UNSCHE		LOCKE, A.	1	30	SU	1.0- 4.0
			514-600-203	SEM	3			UNSCHE		PAULL, M.	1	30	SU	1.0- 4.0
			514-600-204	SEM	4			UNSCHE		LANG, J.	1	30	SU	1.0- 4.0
401	ADV TOPICS-STUDIO	Y	514-603-201	STU	1		MWF	2:00- 5:45P	PERLOFF 1228	MAYNE, T.M.	15	30	G	6.0
			514-603-202	STU	2		MWF	2:00- 5:45P	PERLOFF 1209B	MACK, M.	16	30	G	6.0
			514-603-203	STU	3		MWF	2:00- 5:45P	PERLOFF	RICHTER, D.E.	7	30	G	6.0
			514-603-204	STU	4		MWF	2:00- 5:45P	PERLOFF B241	SOMOL, R.E.	15	30	G	6.0
			514-603-205	STU	5		MWF	2:00- 5:45P	PERLOFF 1243C	HODGETTS, C.	15	30	G	6.0
			514-603-206	STU	6		MWF	2:00- 5:45P	PERLOFF 1243B	PRIX, W.	15	30	G	6.0
			514-603-207	STU	7		MWF	2:00- 5:45P	PERLOFF 2200	MYERS, B.	15	30	G	6.0
				RESTRICT: INSTRUCTOR CONSENT										
403B	RESEARCH STUDIO	N	514-607-201	STU	1		TBA			LANG, J.	0	30	T2	2.0
				RESTRICT: ARCHITECTURE MAJORS										
			514-607-202	STU	2		TBA			RICHTER, D.E.	0	30	T2	2.0
				RESTRICT: ARCHITECTURE MAJORS										
M404	PLAN&ARCHTCT STUDIO	N	514-620-200	STU	1		W	9:30-12:20P	PERLOFF 1209B	CUFF, D.	0	30		4.0
				SAME AS : URB PLN M404										
				RESTRICT: GRADUATE STUDENTS										
412	BUILDNG DSGN STUDIO	Y	514-630-200	STU	1		MWF	2:00- 5:45P	PERLOFF B320	LEE, M.W.	40	30	G	6.0
				RESTRICT: ARCHITECTURE MAJORS										
441	ENVRNMNTL CNTRL SYS	N	514-696-200	LEC	1		T	3:00- 3:50P	PERLOFF 1243A	LOCKE, A.	40	30		4.0
				RESTRICT: ARCHITECTURE MAJORS										

ART

For undergraduate studio courses, attendance at the first two class meetings is MANDATORY. Failure to attend the first two class meetings will result in your being dropped from the course.

1A	DRAWING	N	119-001-200	STU	1		MW	1:00- 4:50P	DICKSON 8245	MORGAN, M.A.	12	30		4.0
				RESTRICT: ART MAJORS										
1B	SCULPTURE	N	119-002-200	STU	1		MW	8:00-11:50A	DICKSON 1356	VANDERLIP, S.J.	12	30		4.0
				RESTRICT: ART MAJORS										
			119-002-201	STU	2		TR	1:00- 4:50P	DICKSON 1356	DOMINICK, A.B.	12	30		4.0
				RESTRICT: ART MAJORS										
11A	PAINTING	N	119-016-200	STU	1		TR	8:00-11:50A	DICKSON 8275	SUGGS, D.D.	12	30		4.0
				RESTRICT: ART MAJORS										
			119-016-201	STU	2		TR	1:00- 4:50P	DICKSON 8275	SUGGS, D.D.	12	30		4.0
				RESTRICT: ART MAJORS										
11B	PHOTOGRAPHY	N	119-017-200	STU	1		MW	1:00- 4:50P	DICKSON 1229H	OPIE, C.S.	12	30		4.0
				RESTRICT: ART MAJORS										
11D	NEW GENRES	N	119-019-200	STU	1		TR	1:00- 4:50P	DICKSON 3213	MC CARTHY, P.D.	12	30		4.0
				RESTRICT: ART MAJORS										
11E	CERAMICS	N	119-020-200	STU	1		MW	1:00- 4:50P	DICKSON 1441	SAXE, A.A.	12	30	G	4.0
				RESTRICT: ART MAJORS										
31B	MODERNISM	Y	119-090-200	DIS	1		F	9:00-11:50A	DICKSON 4230	HOPKINS, H.T.	35	30	G	4.0
				RESTRICT: ART MAJORS										
32	SURVEY-CRIT THOUGHT	N	119-112-200	DIS	1		W	9:00-11:50A	ROLFE 3135	CARSON, J.C.	35	30		4.0
				RESTRICT: ART MAJORS										
100	ISSUES-CONTEMP ART	Y	119-300-200	DIS	1		F	1:00- 3:50P	ROLFE 2135	CARSON, J.C.	30	30	G	4.0
				RESTRICT: ART MAJORS & JUNIORS AND ABOVE										
130	ADVANCED DRAWING	Y	119-624-200	STU	1		TR	1:00- 4:50P	DICKSON	CRIOUI, S.J.	12	30	G	4.0
				RESTRICT: ART MAJORS & JUNIORS AND ABOVE										
133	ADVANCED PAINTING	Y	119-634-200	STU	1		MW	1:00- 4:50P	DICKSON	PITTMAN, L.G.	12	30	G	4.0
				RESTRICT: ART MAJORS & JUNIORS AND ABOVE										
			119-634-201	STU	2		TR	1:00- 4:50P	DICKSON	MILLER, J.M.	12	30	G	4.0
				RESTRICT: ART MAJORS & JUNIORS AND ABOVE										
140	ADVANCED PRINTMAKNG	Y	119-649-200	STU	1		MW	8:00-11:50A	DICKSON	HERMAN, R.R.	12	30	G	4.0
				RESTRICT: INSTRUCTOR CONSENT										
145	ADVANCED SCULPTURE	Y	119-654-200	STU	1		MW	1:00- 4:50P	DICKSON	VANDERLIP, S.J.	12	30	G	4.0
				RESTRICT: ART MAJORS & JUNIORS AND ABOVE										
147	ADVANCED PHOTOGRPHY	Y	119-657-200	STU	1		MW	8:00-11:50A	DICKSON	WELLING, J.	12	30	G	4.0
				RESTRICT: ART MAJORS & JUNIORS AND ABOVE										
			119-657-201	STU	2		TR	1:00- 4:50P	DICKSON		12	30	G	4.0
				RESTRICT: ART MAJORS & JUNIORS AND ABOVE										
148	ADVANCED CERAMICS	Y	119-650-200	STU	1		TR	1:00- 4:50P	DICKSON		12	30	G	4.0
				RESTRICT: ART MAJORS & JUNIORS AND ABOVE										

Winter 2002 Class Listings

ART HISTORY / 51

CATALOG NUMBER	COURSE TITLE	ENF REQ	IM ID NUMBER	CLS TYP	SEC	FEE	DAYS	TIME	BUILDING/ ROOM	INSTRUCTOR	ENRL CAP	XC	CR TP	UNITS
				119-650-201	STU 2		TR	8:00-11:50A	DICKSON		12	30	G	4.0
150	SENIOR STUDIO	N		119-665-200	STU 1		TR	1:00- 4:50P	DICKSON	RAY, C.R.	12	30	G	4.0
				119-665-201	STU 2		MW	1:00- 4:50P	DICKSON		12	30	G	4.0
M188	PUBLIC ART	N		119-840-200	LEC 1		MW	1:00- 2:20P	DICKSON 3273	BACA, J.F.	5	30		4.0
197	HONORS COURSE	N		119-891-200	TUT 1		UNSCHE			DRUCKER, B.	10	30		4.0
271	PAINTING	N		519-365-200	STU 1		UNSCHE			WICKMAN, P.A.	10	30	G	2.0- 8.0
				519-365-201	STU 2		UNSCHE			DRUCKER, B.	10	30	G	2.0- 8.0
				519-365-202	STU 3		UNSCHE			HERMAN, R.R.	10	30	G	2.0- 8.0
				519-365-203	STU 4		UNSCHE			MILLER, J.M.	10	30	G	2.0- 8.0
				519-365-204	STU 5		UNSCHE			PITTMAN, L.G.	10	30	G	2.0- 8.0
273	GRADUATE SCULPTURE	N		519-375-200	STU 1		UNSCHE			RUBINS, N.J.	10	30	G	2.0- 8.0
				519-375-201	STU 2		UNSCHE				10	30	G	2.0- 8.0
274	PHOTOGRAPHY	N		519-380-200	STU 1		UNSCHE			WELLING, J.	10	30	G	2.0- 8.0
				519-380-201	STU 2		UNSCHE				10	30	G	2.0- 8.0
275	NEW GENRE	N		519-385-200	STU 1		UNSCHE			BALDESSARI, J.A.	10	30	G	2.0- 8.0
				519-385-201	STU 2		UNSCHE			MC CARTHY, P.D.	10	30	G	2.0- 8.0
276	GRAD GROUP CRITIQUE	N		519-390-200	DIS 1		UNSCHE			OPIE, C.S.	10	30	G	4.0
				519-390-202	DIS 2		UNSCHE			KELLY, M.	10	30	G	4.0
				519-390-203	DIS 3		UNSCHE			RAY, C.R.	10	30	G	4.0
277	GRADUATE CERAMICS	N		519-395-200	STU 1		UNSCHE			SAXE, A.A.	10	30	G	2.0- 8.0
				519-395-201	STU 2		UNSCHE				10	30	G	2.0- 8.0
278	INTRDISCIPLNRY STUDIO	N		519-400-200	STU 1		UNSCHE			KELLY, M.	10	30		2.0- 8.0
280	GRAD SEMINAR IN ART	N		519-411-200	SEM 1		UNSCHE			WEINSTOCK, J.B.	10	30	G	4.0
375	TCHNG APRNTC PRCTCM	N		519-620-200	SEM 1		UNSCHE			DRUCKER, B.	20	30	SU	1.0- 4.0

ART HISTORY

All L&S undergraduate courses, except independent studies and other similar courses without webpages, are subject to the Instructional Enhancement Fee. See Course Materials Fees under "Miscellaneous Fees" in the "Registration" section.

56B	INTR TO CHINESE ART	N		-----	LEC 1		TR	2:00- 3:15P	DODD 147	LEE, H.	270	15		0.0
				118-282-201	DIS 1A		M	11:00-11:50A	DODD 52		15			4.0
				118-282-202	DIS 1B		M	12:00-12:50P	DODD 52		15			4.0
				118-282-203	DIS 1C		M	1:00- 1:50P	DODD 220		15			4.0
				118-282-204	DIS 1D		M	2:00- 2:50P	DODD 220		15			4.0
				118-282-205	DIS 1E		M	3:00- 3:50P	DODD 178		15			4.0
				118-282-206	DIS 1F		M	4:00- 4:50P	DODD 52		15			4.0
				118-282-207	DIS 1G		T	8:00- 8:50A	DODD 52		15			4.0
				118-282-208	DIS 1H		T	11:00-11:50A	DODD 52		15			4.0
				118-282-209	DIS 1I		T	12:00-12:50P	DODD 52		15			4.0
				118-282-210	DIS 1J		T	1:00- 1:50P	DODD 52		15			4.0
				118-282-211	DIS 1K		W	9:00- 9:50A	DODD 78		15			4.0
				118-282-212	DIS 1L		W	10:00-10:50A	DODD 220		15			4.0
				118-282-213	DIS 1M		W	11:00-11:50A	DODD 220		15			4.0
				118-282-214	DIS 1N		W	12:00-12:50P	DODD 220		15			4.0
				118-282-215	DIS 1O		W	2:00- 2:50P	DODD 52		15			4.0
				118-282-216	DIS 1P		R	8:00- 8:50A	DODD 52		15			4.0
				118-282-217	DIS 1Q		R	11:00-11:50A	DODD 220		15			4.0
				118-282-218	DIS 1R		R	9:00- 9:50A	DODD 52		15			4.0
57	RENSSNC&BAROQUE ART	N		-----	LEC 1		MW	12:30- 1:45P	DODD 147	BLACK, C.V.	270	05		0.0
				118-285-201	DIS 1A		T	2:00- 2:50P	DODD 52		15			4.0
				118-285-202	DIS 1B		T	3:00- 3:50P	DODD 52		15			4.0
				118-285-203	DIS 1C		T	4:00- 4:50P	DODD 52		15			4.0
				118-285-204	DIS 1D		W	8:00- 8:50A	DODD 52		15			4.0
				118-285-205	DIS 1E		W	9:00- 9:50A	DODD 52		15			4.0
				118-285-206	DIS 1F		W	10:00-10:50A	DODD 52		15			4.0
				118-285-207	DIS 1G		W	11:00-11:50A	DODD 52		15			4.0
				118-285-208	DIS 1H		W	12:00-12:50P	DODD 52		15			4.0
				118-285-209	DIS 1I		W	1:00- 1:50P	DODD 52		15			4.0
				118-285-210	DIS 1J		R	10:00-10:50A	DODD 52		15			4.0
				118-285-211	DIS 1K		R	11:00-11:50A	DODD 52		15			4.0
				118-285-212	DIS 1L		R	2:00- 2:50P	DODD 52		15			4.0

52 / ARTS AND ARCHITECTURE

Winter 2022 Class Listings

CATALOG NUMBER	COURSE TITLE	ENF REQ	IM ID NUMBER	CLS TYP	SEC	FEE	DAYS	TIME	BUILDING/ ROOM	INSTRUCTOR	ENRL CAP	XC	CR TP	UNITS
			118-285-213	DIS	1M		R	3:00- 3:50P	DODD 52		15			4.0
			118-285-214	DIS	1N		R	4:00- 4:50P	DODD 52		15			4.0
			118-285-215	DIS	1O		F	8:00- 8:50A	DODD 52		15			4.0
			118-285-216	DIS	1P		F	9:00- 9:50A	DODD 52		15			4.0
			118-285-217	DIS	1Q		F	10:00-10:50A	DODD 52		15			4.0
			118-285-218	DIS	1R		F	11:00-11:50A	DODD 52		15			4.0
M102A	MINOAN ART&ARCHLGY	Y	118-513-200	LEC	1		TR	2:00- 3:15P	DODD 146	PREZIOSI, D.A.	60	15		4.0
			SAME AS : CLASSIC M153A											
M102G	ROMAN ART&ARCHAEOLG	Y	118-518-200	LEC	1		MWF	10:00-10:50A	DODD 161	DOWNEY, S.B.	50	03		4.0
			SAME AS : CLASSIC M153G											
104A	WESTERN ISLAMIC ART	N	118-520-200	LEC	1		MWF	12:00-12:50P	DODD 161	EL AMROUSI, M.	60	05		4.0
C104C	PROBLMS-ISLAMIC ART	N	118-522-200	LEC	1		T	2:00- 4:50P	DODD 154	BIERMAN, I.A.	15	15		4.0
109B	BAROQUE ART	Y	118-539-200	LEC	1		TR	2:00- 3:15P	DODD 78	THE STAFF	35	15		4.0
110B	EUROP ART-19TH CENT	Y	118-543-200	LEC	1		TR	9:30-10:45A	DODD 161	BOIME, A.I.	75	12		4.0
C112C	AMERICN ART-1900-45	N	118-559-200	LEC	1		MW	9:00-10:50A	DODD 275	WHITING, C.M.	25	02		4.0
CM112F	IMAGE BLK POP CULTR	N	118-357-200	LEC	1		MWF	10:00-10:50A	DODD 121	NELSON, S.D.	100	03		4.0
			SAME AS : AFRO-AM M112F											
114A	EARLY ART OF INDIA	N	118-562-200	LEC	1		TR	12:30- 1:45P	DODD 275	BROWN, R.L.	50	14		4.0
114C	JAPANESE ART	N	118-564-200	LEC	1		MWF	10:00-10:50A	DODD 170	PRADEL, M.D.	60	03		4.0
C117C	PRE-CLMBN ART-ANDES	Y	118-585-200	LEC	1		TR	11:00-12:15P	DODD 275	KLEIN, C.F.	35	13		4.0
127	TOPICS-MODERN ART	N	118-635-200	SEM	1		R	3:00- 4:50P	DODD 275	BOIME, A.I.	15	30		4.0
	Art History 127, seminar 1: Topics in Modern Art													
	RENAISSANCE ART	N	118-635-201	SEM	2		W	3:00- 5:50P	DODD 52	WOODS-MARSDEN, J.C	15	30		4.0
			RESTRIC: INSTRUCTOR CONSENT											
	Art History 127, seminar 2: Renaissance Art													
	UNDERGRAD SEMINAR	N	118-635-202	SEM	3		M	3:00- 5:50P	DODD 220	BLACK, C.V.	5	08		4.0
	Art History 127, seminar 3: Gender in Contemporary Latin American Art													
			118-635-203	SEM	4		W	2:00- 4:50P	DODD 220	LEE, H.	15	30		4.0
	Art History 127, seminar 4: Presentation of Women in Chinese Art													
C180A	ART AND EMPIRE	N	118-776-200	LEC	1		TR	12:30- 1:45P	DODD 220	MATHUR, S.	15	14	G	4.0
195A	DPRTMNTL HONORS CRS	N	118-866-200	TUT	1		UNSCHE			VON FALKENHAUSEN,L	5	30	T1	4.0
			RESTRIC: INSTRUCTOR CONSENT											
			118-866-201	TUT	2		UNSCHE			PREZIOSI, D.A.	5	30	T1	4.0
			RESTRIC: INSTRUCTOR CONSENT											
			118-866-203	TUT	3		UNSCHE			KLEIN, C.F.	1	30	T1	4.0
			RESTRIC: INSTRUCTOR CONSENT											
			118-866-205	TUT	5		UNSCHE			KWON, M.	1	30	T1	4.0
			RESTRIC: INSTRUCTOR CONSENT											
			118-866-207	TUT	7		UNSCHE			DOWNEY, S.B.	1	30	T1	4.0
			RESTRIC: INSTRUCTOR CONSENT											
195B	DPRTMNTL HONORS CRS	N	118-867-200	TUT	1		UNSCHE			KWON, M.	5	30	T2	4.0
			118-867-201	TUT	2		UNSCHE			BOIME, A.I.	5	30	T2	4.0
			118-867-202	TUT	3		UNSCHE			VON FALKENHAUSEN,L	5	30	T2	4.0
			118-867-203	TUT	4		UNSCHE			BLACK, C.V.	5	30	T2	4.0
			RESTRIC: INSTRUCTOR CONSENT											
			118-867-204	TUT	5		UNSCHE			VON FALKENHAUSEN,L	5	30	T2	4.0
			118-867-207	TUT	7		UNSCHE			WHITING, C.M.	5	30	T2	4.0
201	HISTORIOG ART HIST	N	518-008-200	SEM	1		R	12:00- 1:50P	DODD 52	STROTHER, Z.S.	5	16		4.0
	Art History 201, seminar 1: Iconoclasm													
202	TOPICS-THEORY&CRIT	N	518-017-200	SEM	1		W	12:00- 2:50P	DODD 221A	PREZIOSI, D.A.	15	06		4.0
			518-017-201	SEM	2		R	12:00- 1:50P	DODD 52	STROTHER, Z.S.	10	16		4.0
	Art History 202, seminar 2: Iconoclasm													
C212C	AMERICN ART-1900-45	N	518-099-200	LEC	1		MW	9:00-10:50A	DODD 275	WHITING, C.M.	10	02		4.0
C212F	IMAGE BLK POP CULTR	N	518-101-200	LEC	1		MWF	10:00-10:50A	DODD 121	NELSON, S.D.	20	03		4.0
C214	PROBLMS-ISLAMIC ART	N	518-112-200	LEC	1		T	2:00- 4:50P	DODD 154	BIERMAN, I.A.	15	15		4.0
C218C	PRE-CLMBN ART-ANDES	Y	518-149-200	LEC	1		TR	11:00-12:15P	DODD 275	KLEIN, C.F.	10	13		4.0
219B	PRE-COLUMBIAN ART	N	518-153-200	LEC	1		R	2:00- 4:50P	DODD 221A	KLEIN, C.F.	15	16		4.0
219C	AFRICAN ART	N	518-154-200	LEC	1		M	12:00- 2:50P	DODD 221A	NELSON, S.D.	15	05		4.0
223	CLASSICAL ART	N	518-184-200	SEM	1		M	1:00- 3:50P	DODD 52	DOWNEY, S.B.	15	05		4.0
230	ITALIAN RENAISSANCE	N	518-240-200	SEM	1		W	3:00- 5:50P	DODD 52	WOODS-MARSDEN, J.C	5	30		4.0
C254	LATIN AMER ART-20 C	N	518-432-200	LEC	1		M	3:00- 5:50P	DODD 220	BLACK, C.V.	10	08		4.0
255	AMERICAN ART	Y	518-440-200	SEM	1		W	3:00- 5:50P	DODD 78	WHITING, C.M.	10	09		4.0
260A	INDIAN ART	N	518-481-200	LEC	1		W	3:00- 5:50P	DODD 221A	BROWN, R.L.	10	09		4.0
260B	CHINESE ART	N	518-482-200	LEC	1		M	3:00- 5:50P	DODD 162	VON FALKENHAUSEN,L	15	08		4.0
			518-482-201	LEC	2		W	2:00- 4:50P	DODD 220	LEE, H.	5	09		4.0
	Art History 260B, lecture 2: Presentation of Women in Chinese Art													
C280A	ART AND EMPIRE	N	518-590-200	LEC	1		TR	12:30- 1:45P	DODD 220	MATHUR, S.	5	14	G	4.0
375	TCHNG APRNTC PRCTCM	N	518-960-200	SEM	1		UNSCHE			VIDLER, A.	15	30	SU	1.0- 4.0
	RESTRIC: ART HISTORY GRADUATE STUDENTS & GRADUATE STUDENTS													

ARTS AND ARCHITECTURE

10	ART LITERACY-21ST C	N	-----	LEC	1		MW	9:00-10:50A	SMB 1344	WINTER, R.S.	60	02		5.0
			122-030-201	DIS	1A		F	9:00- 9:50A	SMB 1420		20			0.0
			122-030-202	DIS	1B		F	1:00- 1:50P	SMB 1420		20			0.0
			122-030-203	DIS	1C		F	2:00- 2:50P	SMB 1420		20			0.0

ASIAN AMERICAN STUDIES

All L&S undergraduate courses, except independent studies and other similar courses without webpages, are subject to the Instructional Enhancement Fee. See Course Materials Fees under "Miscellaneous Fees" in the "Registration" section.

99	ASIANS IN AMERICA	N	-----	LEC	1		MWF	11:00-11:50A	PERLOFF 1102	YU, H.S.	180	04		4.0
			121-297-201	DIS	1A		T	12:00-12:50P	ROLFE 3118		20			0.0
			121-297-202	DIS	1B		T	1:00- 1:50P	ROLFE 3118		20			0.0
			121-297-203	DIS	1C		T	2:00- 2:50P	DODD 162		20			0.0
			121-297-204	DIS	1D		F	1:00- 1:50P	DODD 162		20			0.0

Check <http://www.registrar.ucla.edu/schedule/> for daily updates

CATALOG NUMBER	COURSE TITLE	ENF REQ	IM	ID NUMBER	CLS TYP	SEC	FEE	DAYS	TIME	BUILDING/ ROOM	INSTRUCTOR	ENRL CAP	XC	CR TP	UNITS	
100	ASIA AM COMMUNITIES	N		121-297-205	DIS	1E		R	12:00-12:50P	HAINES 110		20			0.0	
				121-297-206	DIS	1F		F	10:00-10:50A	ROLFE 3114		20		0.0		
				121-297-207	DIS	1G		R	1:00- 1:50P	BUNCHE 3178		20		0.0		
				121-297-208	DIS	1H		R	2:00- 2:50P	DODD 162		20		0.0		
				121-297-209	DIS	1I		F	12:00-12:50P	HAINES A24		20		0.0		
				-----	LEC	1		MW	4:00- 5:50P	FRANZ 1178	ZHOU, M.	180	09	4.0		
				121-300-201	DIS	1A		M	2:00- 2:50P	KINSEY 289		20		0.0		
				121-300-202	DIS	1B		M	1:00- 1:50P	ROLFE 3112		20		0.0		
				121-300-203	DIS	1C		W	12:00-12:50P	HAINES A76		20		0.0		
				121-300-204	DIS	1D		W	1:00- 1:50P	ROLFE 3135		20		0.0		
				121-300-205	DIS	1E		W	2:00- 2:50P	MS 3915H		20		0.0		
				121-300-206	DIS	1F		M	12:00-12:50P	ROLFE 3112		20		0.0		
				121-300-209	DIS	1I		T	1:00- 1:50P	HAINES A20		20		0.0		
				121-300-211	DIS	1J		T	2:00- 2:50P	BUNCHE 3123		20		0.0		
				121-300-212	DIS	1K		T	3:00- 3:50P	DODD 162		20		0.0		
121-300-213	DIS	1L		M	1:00- 1:50P	MS 6201	ZHOU, M.	0		0.0						
				RESTRICT: INSTRUCTOR CONSENT												
103	SOC SCI RSRCH MTHDS	N		121-671-200	LEC	1		TR	3:00- 4:15P	LS 2142	LIM, N.	50	16		4.0	
107A	VIDEO ETHNOGRAPHY	N		121-689-200	LAB	1		F	9:00-11:50A	DICKSON 4260	ESAKI, J.	12	03		4.0	
				RESTRICT: INSTRUCTOR CONSENT												
M129A	HLTH-ASIAN&PAC ISLD	N		121-713-200	LEC	1		TR	10:00-11:50A	PUB HLT	KAGAWA SINGER, M.	20	30	G	4.0	
				SAME AS : COM HLT M140												
130C	VIETNMS AMRC EXPRNC	N		121-716-200	LEC	1		T	6:00- 8:50P	HAINES A44	NGUYEN-VO, T.	50	22		4.0	
				RESTRICT: JUNIORS AND ABOVE												
130D	JAPANESE AMRCN HIST	N		121-717-200	LEC	1		TR	9:00-10:20A	PUB POL 2278	ICHIOKA, Y.	25	12		4.0	
130E	CHINESE AMERCN EXPR	N		121-718-200	LEC	1		TR	9:00-10:50A	HAINES 220	KAO, J.	50	12		4.0	
M133	INDIAN IDNTTY IN US	N		121-726-200	LEC	1		TR	2:00- 3:15P	PUB POL 2232	LAL, V.	40	15		4.0	
				SAME AS : HIST M189B												
197C	TPCS-ASIAN AMER STD	N		121-857-200	LEC	1		MW	10:00-12:50P	BUNCHE 3153	AINA, I.	25	30		4.0	
				RESTRICT: INSTRUCTOR CONSENT												
	Asian American 197C: Leadership Development															
M197C	TOPICS-ASIAN AM LIT	Y		121-852-200	SEM	1		F	12:00- 2:50P	MOORE 1003	LING, J.	8	30		5.0	
				SAME AS : ENGL M197C												
				RESTRICT: JUNIORS AND ABOVE												
	Asian American M197C: Imagination of Disaster in Asian American Literature															
197F	TPCS-ASIAN AMER STD	N		121-862-200	LEC	1		F	3:00- 5:50P	ROLFE 2134	LING, J.	25	20		4.0	
				Asian American 197F: Socioeconomic Impact of Globalization												
197G	TPCS-ASIAN AMER STD	N		121-863-200	LEC	1		R	3:00- 5:50P	PUB POL 1246	THE STAFF	30	16		4.0	
				121-863-201	LEC	2		TBA			LEONG, R.C.	10	20		4.0	
197L	TPCS-ASIAN AMER STD	N		121-868-200	LEC	1		M	9:00-11:50A	ROLFE 3112	KIM, S.	20	01		4.0	
				Asian American 197L: Asian Americans and Religion												
200C	CRTCL ISSUS ASIA-AM	N		521-014-200	SEM	1		M	1:00- 3:50P	MS 7608	NAKANISHI, D.T.	18	05		4.0	
M215	ASIAN AM JURISPRDNC	N		521-090-200	LEC	1		TR	12:30- 1:45P	LAW	KANG, J.	5	14		4.0	
				RESTRICT: GRADUATE STUDENTS												
M260	TPCS-ASIAN AM LIT	N		521-360-200	SEM	1		R	9:00-11:50A	ROLFE 3112	LEE, R.C.	5	12		4.0	
				SAME AS : ENGL M260A												
				RESTRICT: INSTRUCTOR CONSENT												
297E	TPCS-ASIAN AM STDS	N		521-584-200	SEM	1		R	1:00- 3:50P	KINSEY 94	YU, H.S.	15	16		4.0	
				RESTRICT: GRADUATE STUDENTS												
375	TCHNG APRNTC PRCTCM	N		521-620-200	SEM	1		UNSCHED			THE STAFF	6	30	SU	1.0- 4.0	
				RESTRICT: GRADUATE STUDENTS												

ATMOSPHERIC SCIENCES

All L&S undergraduate courses, except independent studies and other similar courses without webpages, are subject to the Instructional Enhancement Fee. See Course Materials Fees under "Miscellaneous Fees" in the "Registration" section.

2	AIR POLLUTION	N		-----	LEC	1		TR	3:30- 4:45P	HAINES 39	LEW, J.K.	300	16		4.0
				125-010-201	DIS	1A		TBA		MS		25		0.0	
				125-010-202	DIS	1B		M	11:00-11:50A	MS 7101		25		0.0	
				125-010-203	DIS	1C		T	11:00-11:50A	MS 7101		25		0.0	
				125-010-204	DIS	1D		TBA		MS		25		0.0	
				125-010-205	DIS	1E		T	1:00- 1:50P	MS 7101		25		0.0	
				125-010-206	DIS	1F		W	11:00-11:50A	MS 7101		25		0.0	
				125-010-207	DIS	1G		W	10:00-10:50A	MS 7101		25		0.0	
				125-010-209	DIS	1I		R	2:00- 2:50P	MS 7101		25		0.0	
				125-010-210	DIS	1J		F	12:00-12:50P	MS 7101		25		0.0	
				125-010-211	DIS	1K		F	1:00- 1:50P	MS 7101		25		0.0	
				125-010-213	DIS	1L		M	10:00-10:50A	MS 7101	LEW, J.K.	25		0.0	
				-----	LEC	1		MWF	2:00- 2:50P	MOORE 100	LYONS, L.R.	300	07	4.0	
				125-015-201	DIS	1A		T	3:00- 3:50P	MS 7101		25		0.0	
				125-015-202	DIS	1B		F	10:00-10:50A	MS 7101		25		0.0	
125-015-203	DIS	1C		W	12:00-12:50P	MS 7101		25		0.0					
125-015-204	DIS	1D		T	2:00- 2:50P	MS 7101		25		0.0					
125-015-205	DIS	1E		W	9:00- 9:50A	MS 7101		25		0.0					
125-015-206	DIS	1F		R	3:00- 3:50P	MS 7101		25		0.0					
125-015-207	DIS	1G		R	11:00-11:50A	MS 7101		25		0.0					
125-015-208	DIS	1H		R	1:00- 1:50P	MS 7101		25		0.0					
125-015-209	DIS	1I		F	9:00- 9:50A	MS 7101		25		0.0					
125-015-210	DIS	1J		F	11:00-11:50A	MS 7101		25		0.0					
125-015-211	DIS	1K		TBA		MS		25		0.0					
125-015-212	DIS	1L		T	12:00-12:50P	MS 7101		25		0.0					
5	CLIMATS-OTHR WORLDS	N		-----	LEC	1		TR	2:00- 3:15P	GEOLOGY 3656	THORNE, R.M.	60	15		4.0
				125-023-201	DIS	1A		R	9:00- 9:50A	MS 7124A		20		0.0	
				125-023-202	DIS	1B		M	10:00-10:50A	MS 7124A		20		0.0	
				125-023-203	DIS	1C		W	10:00-10:50A	MS 7124A		20		0.0	

54 / BIOLOGICAL CHEMISTRY

Winter 2002 Class Listings

CATALOG NUMBER	COURSE TITLE	ENF REQ	IM ID NUMBER	CLS TYP	SEC	FEE	DAYS	TIME	BUILDING/ ROOM	INSTRUCTOR	ENRL CAP	XC	CR TP	UNITS
6	CLIMATE&CLIMTC CHNG	N	-----	LEC	1		TR	9:30-10:45A	MS 7608	HALL, A.D.	20	12		4.0
			125-024-201	DIS	1A		TBA		MS		20			0.0
			125-024-202	DIS	1B		TBA		MS		20			0.0
			125-024-203	DIS	1C		TBA		MS		20			0.0
103	PHYSICAL OCEANOGRPHY	Y	-----	LEC	1		TR	3:00- 4:20P	MS 7124A	HALPERN, D.	20	30	G	4.0
			125-309-201	DIS	1A		R	4:30- 5:20P	MS 7124A	HALPERN, D.	20			0.0
M105	INTRO-CHEM OCEANOGY	N	125-320-200	LEC	1		MWF	9:00- 9:50A	MS 7124A	GRUBER, N.	15	02	G	4.0
			SAME AS : OBEE M139											
C110	DYNMC&SYNPTC MTRLGY	Y	125-360-200	LAB	1		MW	1:00- 3:20P	MS 7101	WAKIMOTO, R.M.	15	06		6.0
C160	REMOTE SENSING	Y	125-644-200	LEC	1		TBA		MS	LIU, K.	10	20		4.0
180	NMRCL MTHD-ATMO SCI	Y	125-780-200	LEC	1		TBA		MS	FOVELL, R.G.	10	30	G	4.0
CM185	STAT MTHDS-PHYS SCI	N	125-811-200	LEC	1		MWF	12:00-12:50P	GEOLOGY 4660	GOULD, R.L.	10	05		4.0
			SAME AS : STATS CM185											
190	OPRATNL METEOROLOGY	Y	125-840-200	LAB	1			UNSCHE	NO FAC	WAKIMOTO, R.M.	5	30	G	2.0
			RESTRICT: JUNIORS AND ABOVE											
201B	ATMSPHRC WAVE MOTNS	Y	525-012-200	LEC	1		MW	1:00- 2:20P	MS 7121	MECHOSO, C.R.	20	06	G	4.0
			RESTRICT: GRADUATE STUDENTS											
M203A	INTRO-ATMSPHRC CHEM	Y	525-016-200	LEC	1		TR	10:00-11:50A	BOELTER 5420	PAULSON, S.E.	10	30		4.0
			SAME AS : C&EE M262A											
			RESTRICT: GRADUATE STUDENTS											
212C	NMRC MDLG-ATMSPHR 2	Y	525-071-200	LEC	1		TBA		MS	STEVENS, B.B.	10	20	SU	4.0
			RESTRICT: GRADUATE STUDENTS											
CM213	STAT MTHDS-PHYS SCI	N	525-077-200	LEC	1		MWF	12:00-12:50P	GEOLOGY 4660	GOULD, R.L.	10	05		4.0
			SAME AS : STATS CM252											
			RESTRICT: GRADUATE STUDENTS											
214	THEORTCL CLMT DYNMC	N	525-084-200	LEC	1		TBA		MS	GHIL, M.	10	20		4.0
			RESTRICT: GRADUATE STUDENTS											
C227	DYNMC&SYNPTC MTRLGY	Y	525-147-200	LAB	1		MW	1:00- 3:20P	MS 7101	WAKIMOTO, R.M.	10	06		6.0
			RESTRICT: GRADUATE STUDENTS											
C240B	REMOTE SENSING	Y	525-212-200	LEC	1		TBA		MS	LIU, K.	5	20		4.0
			RESTRICT: GRADUATE STUDENTS											
270	SEM-ATMOSPHERIC SCI	N	525-389-200	SEM	1		W	4:00- 4:50P	MS 7124	ELDERING, A.	50	30		2.0
			RESTRICT: GRADUATE STUDENTS											
271	SEM-ATMO DYNAMICS	N	525-395-200	SEM	1		F	3:30- 4:20P	MS 7124	STEVENS, B.B.	50	30		2.0
			RESTRICT: GRADUATE STUDENTS											
M272B	SEM-CLIMATE DYNAMCS	N	525-401-200	SEM	1		TBA			MCWILLIAMS, J.C.	10	30		2.0- 4.0
			SAME AS : E&S SCI M270B, GEOG M270B											
			RESTRICT: GRADUATE STUDENTS											
274	SEM-ATMOSPHERC CHEM	N	525-410-200	SEM	1		W	12:00-12:50P	MS 7121	THE STAFF	10	30		2.0
			RESTRICT: GRADUATE STUDENTS											
M275B	SEM-SPACE PHYSICS	N	525-416-200	SEM	1		F	3:30- 4:50P	GEOLOGY 6704	ZESTA, E.	10	30	SU	2.0
			SAME AS : E&S SCI M288B											
			RESTRICT: GRADUATE STUDENTS											
276	MESOSCALE PROCESSES	N	525-420-200	SEM	1		TBA		MS	WAKIMOTO, R.M.	10	30		2.0
			RESTRICT: GRADUATE STUDENTS											
375	TCHNG APRNTC PRCTCM	N	525-620-200	SEM	1			UNSCHE		LEW, J.K.	20	30	SU	1.0- 4.0
			RESTRICT: GRADUATE STUDENTS											

BIOLOGICAL CHEMISTRY

See Department of Microbiology and Molecular Genetics for enrollment information.

CM133	BIOTECHNOLOGY	N	129-498-200	LEC	1		TW	4:00- 5:50P	BOTANY 325	FOX, C.F.	0	30		2.0
			SAME AS : BMEDPHY CM133, CHEM CM133, CHM ENG CM133, MCD BIO CM133, MIC&IMM CM133, MICROB CM133											
CM169	CELL&SGNLNG&DIRFRNTN	Y	129-711-200	LEC	1		MTWRF	10:00-10:50A	HLTHSCI 33105A	COLICELLI, J.J.	30	03	G	6.0
			SAME AS : HUM GEN CM169, MCD BIO CM169											
195	CRNT RSCH-BIOL CHEM	N	129-870-200	DIS	1		TBA		HLTHSCI	GLITZ, D.G.	10	30		2.0
			RESTRICT: INSTRUCTOR CONSENT											
197	TOPICS-CONTEMP BIOL	N	129-882-200	SEM	1		F	4:30- 6:30P	HLTHSCI 33245	CAREY, M.F.	30	30	PN	2.0
			RESTRICT: INSTRUCTOR CONSENT											
201A	BIOLOGICL CHEMISTRY	N	529-006-200	LEC	1		TBA			HOWARD, B.D.	20	30	T1	5.0
			RESTRICT: GRADUATE STUDENTS											
220B	RSRCH LAB ROTATIONS	N	529-098-200	LAB	1		TBA			EDWARDS, P.A.	20	30	SU	2.0- 8.0
			RESTRICT: GRADUATE STUDENTS											
			See Department of Microbiology and Molecular Genetics for enrollment information											
CM233	BIOTECHNOLOGY	N	529-160-200	LEC	1		TW	4:00- 5:50P	BOTANY 325	FOX, C.F.	0	16		2.0
			SAME AS : BMEDPHY CM233, CHEM CM233, CHM ENG CM233, MCD BIO CM233, MIC&IMM CM233, MICROB CM233, MIMG-G CM233											
			RESTRICT: GRADUATE STUDENTS											
251B	TRNSCRPTNL REGULATN	N	529-304-200	SEM	1		TBA			CAREY, M.F.	20	30	SU	2.0
			RESTRICT: GRADUATE STUDENTS											
M266B	SEM-MOLEC EMBRYOLGY	N	529-404-200	SEM	1		F	4:30- 5:50P	BOYER 159	ZIPURSKY, S.L.	30	30	SU	2.0
			SAME AS : MCD BIO M266B											
			RESTRICT: GRADUATE STUDENTS											
CM267	CELL&SGNLNG&DIRFRNTN	Y	529-411-200	LEC	1		MTWRF	10:00-10:50A	HLTHSCI 33105A	COLICELLI, J.J.	175	03	G	6.0
			SAME AS : CHEM M267, HUM GEN CM267, MCD BIO CM223											
			RESTRICT: GRADUATE STUDENTS											
375	TCHNG APRNTC PRCTCM	N	529-620-200	SEM	1			UNSCHE		ROME, L.H.	10	30	SU	1.0- 4.0
			RESTRICT: GRADUATE STUDENTS											

BIOMATHEMATICS

108	INTRO-MDLNG-NEURBIO	Y	133-348-200	LEC	1		TR	1:00- 2:50P	HLTHSCI AV139	NEWTON, C.M.	18	30		4.0
160	MEDICAL&BIOL RESRCH	N	133-624-200	LEC	1		TR	5:30- 7:20P	HLTHSCI	DOREY, F.J.	10	30		4.0
M203	STOCHASTIC MOD-BIOL	Y	533-024-200	LEC	1		TR	9:00-10:50A	HLTHSCI AV139	LANGE, K.L.	10	30		4.0
			SAME AS : HUM GEN M203											
			RESTRICT: GRADUATE STUDENTS											

Check <http://www.registrar.ucla.edu/schedule/> for daily updates

58 / CHEMISTRY AND BIOCHEMISTRY

Winter 2002 Class Listings

CATALOG NUMBER	COURSE TITLE	ENF REQ	IM	ID NUMBER	CLS TYP	SEC	FEE	DAYS	TIME	BUILDING/ ROOM	INSTRUCTOR	ENRL CAP	XC	CR TP	UNITS
				142-116-234	DIS	2N		F	11:00-11:50A	BOELTER 5420		24			0.0
				142-116-235	DIS	2O		F	2:00-2:50P	BOELTER 5420		24			0.0
	FOR CHEMISTRY 14BL, ATTENDANCE DURING THE FIRST HALF HOUR OF EACH LAB SECTION IS MANDATORY. If you are NOT present, your space will be reassigned and you MUST drop the course.														
	IMPACTED COURSE for L&S students: Chemistry 14BL														
14BL	GEN&ORGN CHEM LAB 1	Y	Y	-----	LEC	1	\$ 35	M	8:00-8:50A	FRANZ 1178	PANG, J.W.	220	30		2.0
		Y		142-117-201	LAB	1A		T	8:00-10:50A	WGYOUNG 1067		22			0.0
		Y		142-117-202	LAB	1B		T	11:30-2:20P	WGYOUNG 1067		22			0.0
		Y		142-117-203	LAB	1C		T	3:00-5:50P	WGYOUNG 1067		22			0.0
		Y		142-117-204	LAB	1D		T	6:30-9:20P	WGYOUNG 1067		22			0.0
		Y		142-117-205	LAB	1E		W	2:00-4:50P	WGYOUNG 1067		22			0.0
		Y		142-117-206	LAB	1F		R	8:00-10:50A	WGYOUNG 1067		22			0.0
		Y		142-117-207	LAB	1G		R	11:30-2:20P	WGYOUNG 1067		22			0.0
		Y		142-117-208	LAB	1H		R	3:00-5:50P	WGYOUNG 1067		22			0.0
		Y		142-117-209	LAB	1I		R	6:30-9:20P	WGYOUNG 1067		22			0.0
		Y		142-117-210	LAB	1J		F	2:00-4:50P	WGYOUNG 1067		22			0.0
	FOR CHEMISTRY 14BL, ATTENDANCE DURING THE FIRST HALF HOUR OF EACH LAB SECTION IS MANDATORY. If you are NOT present, your space will be reassigned and you MUST drop the course.														
		Y		-----	LEC	2	\$ 35	M	4:00-4:50P	WGYOUNG CS24	PANG, J.W.	220	30		2.0
		Y		142-117-221	LAB	2A		T	8:00-10:50A	WGYOUNG 1049		22			0.0
		Y		142-117-222	LAB	2B		T	11:30-2:20P	WGYOUNG 1049		22			0.0
		Y		142-117-223	LAB	2C		T	3:00-5:50P	WGYOUNG 1049		22			0.0
		Y		142-117-224	LAB	2D		T	6:30-9:20P	WGYOUNG 1049		22			0.0
		Y		142-117-225	LAB	2E		W	2:00-4:50P	WGYOUNG 1049		22			0.0
		Y		142-117-226	LAB	2F		R	8:00-10:50A	WGYOUNG 1049		22			0.0
		Y		142-117-227	LAB	2G		R	11:30-2:20P	WGYOUNG 1049		22			0.0
		Y		142-117-228	LAB	2H		R	3:00-5:50P	WGYOUNG 1049		22			0.0
		Y		142-117-229	LAB	2I		R	6:30-9:20P	WGYOUNG 1049		22			0.0
		Y		142-117-230	LAB	2J		F	2:00-4:50P	WGYOUNG 1049		22			0.0
14C	ORGN MOLEC STRCTRS	Y		-----	LEC	1		MWF	11:00-11:50A	WGYOUNG CS24	LUCEIGH, B.A.	235	04		4.0
				142-118-201	DIS	1A		M	12:00-12:50P	BOELTER 5436		27			0.0
				142-118-202	DIS	1B		M	1:00-1:50P	BOELTER 5264		26			0.0
				142-118-203	DIS	1C		T	11:00-11:50A	DODD 154		26			0.0
				142-118-204	DIS	1D		T	12:00-12:50P	WGYOUNG 1044		26			0.0
				142-118-205	DIS	1E		W	8:00-8:50A	GEOLOGY 6704		26			0.0
				142-118-206	DIS	1F		W	9:00-9:50A	GEOLOGY 4645		26			0.0
				142-118-207	DIS	1G		R	2:00-2:50P	GEOLOGY 4645		26			0.0
				142-118-208	DIS	1H		F	9:00-9:50A	GEOLOGY 4645		26			0.0
				142-118-209	DIS	1I		F	2:00-2:50P	GEOLOGY 4645		26			0.0
	FOR CHEMISTRY 14CL, ATTENDANCE DURING THE FIRST HALF HOUR OF EACH LAB SECTION IS MANDATORY. If you are NOT present, your space will be reassigned and you MUST drop the course.														
	IMPACTED COURSE for L&S students: Chemistry 14CL														
14CL	GEN&ORGN CHEM LAB 2	Y	Y	-----	LEC	1	\$ 40	M	3:00-3:50P	WGYOUNG CS24	HENARY, M.M.	200	08		3.0
		Y		142-119-201	LAB	1A		TR	8:00-10:50A	WGYOUNG 1336		20			0.0
		Y		142-119-202	LAB	1B		TR	8:00-10:50A	WGYOUNG 1340		20			0.0
		Y		142-119-203	LAB	1C		TR	11:30-2:20P	WGYOUNG 1336		20			0.0
		Y		142-119-204	LAB	1D		TR	11:30-2:20P	WGYOUNG 1340		20			0.0
		Y		142-119-205	LAB	1E		TR	3:00-5:50P	WGYOUNG 1336		20			0.0
		Y		142-119-206	LAB	1F		TR	3:00-5:50P	WGYOUNG 1340		20			0.0
		Y		142-119-207	LAB	1G		TR	6:30-9:20P	WGYOUNG 1336		20			0.0
		Y		142-119-208	LAB	1H		TR	6:30-9:20P	WGYOUNG 1340		20			0.0
		Y		142-119-209	LAB	1I		WF	2:00-4:50P	WGYOUNG 1336		20			0.0
		Y		142-119-210	LAB	1J		WF	2:00-4:50P	WGYOUNG 1340		20			0.0
14D	ORGANIC REACTIONS	Y		142-115-200	LEC	1		MWF	9:00-9:50A	WGYOUNG CS50	HARDINGER, S.A.	350	02		4.0
				142-115-201	DIS	1A		M	10:00-10:50A	MS 3915A		23			0.0
				142-115-202	DIS	1B		M	12:00-12:50P	GEOLOGY 6704		23			0.0
				142-115-203	DIS	1C		M	1:00-1:50P	MS 3915A		23			0.0
				142-115-204	DIS	1D		T	8:00-8:50A	MS 3915A		23			0.0
				142-115-205	DIS	1E		T	9:00-9:50A	BUNCHE 3117		23			0.0
				142-115-206	DIS	1F		T	1:00-1:50P	MS 3915A		23			0.0
				142-115-207	DIS	1G		W	8:00-8:50A	MS 3915A		23			0.0
				142-115-208	DIS	1H		W	10:00-10:50A	MS 3915A		23			0.0
				142-115-209	DIS	1I		W	12:00-12:50P	BOELTER 5436		23			0.0
				142-115-210	DIS	1J		R	8:00-8:50A	MS 3915A		23			0.0
				142-115-211	DIS	1K		R	9:00-9:50A	WGYOUNG 4216		24			0.0
				142-115-212	DIS	1L		R	2:00-2:50P	WGYOUNG 4216		24			0.0
				142-115-213	DIS	1M		F	8:00-8:50A	WGYOUNG 4216		24			0.0
				142-115-214	DIS	1N		F	10:00-10:50A	MS 3915A		24			0.0
				142-115-215	DIS	1O		F	1:00-1:50P	MS 3915A		24			0.0
	The Chemistry Diagnostic Examination is required for final enrollment consideration. For exam dates, days, and times, check http://www.chem.ucla.edu/dept/Ugrad/chemexam.html														
20A	CHEMICAL STRUCTURE	N		-----	LEC	1		MWF	2:00-2:50P	WGYOUNG CS24	HEATH, J.R.	235	07		4.0
				142-140-201	DIS	1A		T	8:00-8:50A	BOELTER 5272		27			0.0
				142-140-202	DIS	1B		T	9:00-9:50A	WGYOUNG 4216		26			0.0
				142-140-203	DIS	1C		T	11:00-11:50A	WGYOUNG 1044		26			0.0
				142-140-204	DIS	1D		W	9:00-9:50A	WGYOUNG 4216		26			0.0
				142-140-205	DIS	1E		W	1:00-1:50P	LS 2142		26			0.0
				142-140-206	DIS	1F		R	8:00-8:50A	WGYOUNG 4216		26			0.0
				142-140-207	DIS	1G		R	11:00-11:50A	WGYOUNG 1044		26			0.0
				142-140-208	DIS	1H		F	9:00-9:50A	WGYOUNG 4216		26			0.0
				142-140-209	DIS	1I		F	1:00-1:50P	LS 2142		26			0.0
20B	ENERGETICS&CHANGE	Y		-----	LEC	1		MWF	10:00-10:50A	WGYOUNG CS50	KNOBLE, C.M.	350	03		4.0
				142-141-201	DIS	1A		M	11:00-11:50A	PUB POL 2242		23			0.0
				142-141-202	DIS	1B		M	12:00-12:50P	BOELTER 5272		23			0.0
				142-141-203	DIS	1C		M	1:00-1:50P	WGYOUNG 4216		23			0.0
				142-141-204	DIS	1D		T	8:00-8:50A	WGYOUNG 2200		23			0.0

Check <http://www.registrar.ucla.edu/schedule/> for daily updates

CATALOG NUMBER	COURSE TITLE	ENF REQ	IM	ID NUMBER	CLS TYP	SEC	FEE	DAYS	TIME	BUILDING/ ROOM	INSTRUCTOR	ENRL CAP	XC	CR TP	UNITS
				142-141-205	DIS	1E		T	10:00-10:50A	PUB POL 2333		23			0.0
				142-141-206	DIS	1F		T	12:00-12:50P	WG YOUNG 3069		23			0.0
				142-141-207	DIS	1G		W	8:00- 8:50A	WG YOUNG 3069		23			0.0
				142-141-208	DIS	1H		W	9:00- 9:50A	BOELTER 5272		23			0.0
				142-141-209	DIS	1I		W	12:00-12:50P	WG YOUNG 4216		23			0.0
				142-141-210	DIS	1J		R	8:00- 8:50A	WG YOUNG 2200		23			0.0
				142-141-211	DIS	1K		R	10:00-10:50A	PUB POL 2333		24			0.0
				142-141-212	DIS	1M		R	1:00- 1:50P	WG YOUNG 3069		24			0.0
				142-141-213	DIS	1N		F	8:00- 8:50A	WG YOUNG 2200		24			0.0
				142-141-215	DIS	1O		F	9:00- 9:50A	WG YOUNG 3069		24			0.0
				142-141-216	DIS	1P		F	12:00-12:50P	WG YOUNG 3069		24			0.0
				-----	LEC	2		MWF	12:00-12:50P	WG YOUNG CS50	SCERRI, E.R.	350	05		4.0
				142-141-221	DIS	2A		M	1:00- 1:50P	WG YOUNG 2200		23			0.0
				142-141-222	DIS	2B		M	2:00- 2:50P	WG YOUNG 4216		23			0.0
				142-141-223	DIS	2C		M	3:00- 3:50P	MS 6229		23			0.0
				142-141-224	DIS	2D		T	8:00- 8:50A	BOELTER 5280		23			0.0
				142-141-225	DIS	2E		T	1:00- 1:50P	WG YOUNG 3069		23			0.0
				142-141-226	DIS	2F		T	2:00- 2:50P	WG YOUNG 3069		23			0.0
				142-141-227	DIS	2G		W	8:00- 8:50A	WG YOUNG 2200		23			0.0
				142-141-228	DIS	2H		W	1:00- 1:50P	WG YOUNG 2200		23			0.0
				142-141-229	DIS	2I		W	2:00- 2:50P	MS 5203		23			0.0
				142-141-230	DIS	2J		R	8:00- 8:50A	WG YOUNG 3069		23			0.0
				142-141-231	DIS	2K		R	12:00-12:50P	WG YOUNG 3069		24			0.0
				142-141-232	DIS	2L		R	2:00- 2:50P	BUNCHE 3117		24			0.0
				142-141-233	DIS	2M		F	8:00- 8:50A	BOELTER 4413		24			0.0
				142-141-234	DIS	2N		F	1:00- 1:50P	WG YOUNG 2200		24			0.0
				142-141-235	DIS	2O		F	2:00- 2:50P	WG YOUNG 4216		24			0.0
				-----	LEC	3		MWF	2:00- 2:50P	WG YOUNG CS50	SCERRI, E.R.	350	07		4.0
				142-141-241	DIS	3A		T	8:00- 8:50A	WG YOUNG 3069		23			0.0
				142-141-242	DIS	3B		T	1:00- 1:50P	KINSEY 94		23			0.0
				142-141-243	DIS	3C		T	2:00- 2:50P	BOELTER 5422		23			0.0
				142-141-244	DIS	3D		T	2:00- 2:50P	WG YOUNG 4216		23			0.0
				142-141-245	DIS	3E		W	8:00- 8:50A	BOELTER 5252		23			0.0
				142-141-246	DIS	3F		W	9:00- 9:50A	BOELTER 4413		23			0.0
				142-141-247	DIS	3G		W	12:00-12:50P	WG YOUNG 3069		23			0.0
				142-141-248	DIS	3H		W	1:00- 1:50P	BOELTER 5436		23			0.0
				142-141-249	DIS	3I		R	8:00- 8:50A	BOELTER 4283		23			0.0
				142-141-250	DIS	3J		R	1:00- 1:50P	PUB POL 2232		23			0.0
				142-141-251	DIS	3K		R	2:00- 2:50P	WG YOUNG 3069		24			0.0
				142-141-252	DIS	3L		F	10:00-10:50A	WG YOUNG 3069		24			0.0
				142-141-253	DIS	3M		F	12:00-12:50P	WG YOUNG 4216		24			0.0
				142-141-254	DIS	3N		F	1:00- 1:50P	BOELTER 5272		24			0.0
				142-141-255	DIS	3O		F	1:00- 1:50P	BOELTER 5280		24			0.0
20BH	ENRG TCS&CHANGE-HNRS	Y		-----	LEC	1		MWF	11:00-11:50A	WG YOUNG 3069	TOLBERT, S.H.	40	04		4.0
				142-144-201	DIS	1A		T	11:00-11:50A	WG YOUNG 3069		20			0.0
				142-144-202	DIS	1B		R	11:00-11:50A	WG YOUNG 3069		20			0.0
FOR CHEMISTRY 20L, ATTENDANCE DURING THE FIRST HALF HOUR OF EACH LAB SECTION IS MANDATORY. If you are NOT present, your space will be reassigned and YOU MUST drop the class.															
IMPACTED COURSE for L&S students: Chemistry 20L															
20L	GENRL CHEMISTRY LAB	Y	Y	-----	LEC	1	\$ 35	T	12:00-12:50P	WG YOUNG CS50	PANG, J.W.	220	30		2.0
				Y 142-142-201	LAB	1A		T	8:00-10:50A	WG YOUNG 1370		22			0.0
				Y 142-142-202	LAB	1B		T	8:00-10:50A	WG YOUNG 1379		22			0.0
				Y 142-142-203	LAB	1C		T	3:00- 5:50P	WG YOUNG 1370		22			0.0
				Y 142-142-204	LAB	1D		T	6:30- 9:20P	WG YOUNG 1370		22			0.0
				Y 142-142-205	LAB	1E		W	2:00- 4:50P	WG YOUNG 1370		22			0.0
				Y 142-142-206	LAB	1F		R	8:00-10:50A	WG YOUNG 1370		22			0.0
				Y 142-142-207	LAB	1G		R	11:30- 2:20P	WG YOUNG 1370		22			0.0
				Y 142-142-208	LAB	1H		R	3:00- 5:50P	WG YOUNG 1370		22			0.0
				Y 142-142-209	LAB	1I		R	6:30- 9:20P	WG YOUNG 1370		22			0.0
				Y 142-142-210	LAB	1J		F	2:00- 4:50P	WG YOUNG 1370		22			0.0
FOR CHEMISTRY 20L, ATTENDANCE DURING THE FIRST HALF HOUR OF EACH LAB SECTION IS MANDATORY. If you are NOT present, your space will be reassigned and YOU MUST drop the class.															
				Y -----	LEC	2	\$ 35	T	8:00- 8:50A	MOORE 100	PANG, J.W.	220	30		2.0
				Y 142-142-221	LAB	2A		T	11:30- 2:20P	WG YOUNG 1379		22			0.0
				Y 142-142-222	LAB	2B		T	11:30- 2:20P	WG YOUNG 1370		22			0.0
				Y 142-142-223	LAB	2C		T	3:00- 5:50P	WG YOUNG 1379		22			0.0
				Y 142-142-224	LAB	2D		T	6:30- 9:20P	WG YOUNG 1379		22			0.0
				Y 142-142-225	LAB	2E		W	2:00- 4:50P	WG YOUNG 1379		22			0.0
				Y 142-142-226	LAB	2F		R	8:00-10:50A	WG YOUNG 1379		22			0.0
				Y 142-142-227	LAB	2G		R	11:30- 2:20P	WG YOUNG 1379		22			0.0
				Y 142-142-228	LAB	2H		R	3:00- 5:50P	WG YOUNG 1379		22			0.0
				Y 142-142-229	LAB	2I		R	6:30- 9:20P	WG YOUNG 1379		22			0.0
				Y 142-142-230	LAB	2J		F	2:00- 4:50P	WG YOUNG 1379		22			0.0
IMPACTED COURSE for L&S students: Chemistry 30A															
30A	INTRO-ORGANIC CHEM	Y	Y	142-183-200	LEC	1		MWF	8:00- 8:50A	WG YOUNG CS24	MASCAL, M.	235	01		4.0
				Y 142-183-201	DIS	1A		M	9:00- 9:50A	BOELTER 4283		27			0.0
				Y 142-183-202	DIS	1B		M	10:00-10:50A	HAINES A44		26			0.0
				Y 142-183-203	DIS	1C		T	8:00- 8:50A	MS 3915D		26			0.0
				Y 142-183-204	DIS	1D		W	9:00- 9:50A	MS 3915D		26			0.0
				Y 142-183-205	DIS	1E		W	1:00- 1:50P	PUB POL 2232		26			0.0
				Y 142-183-206	DIS	1F		R	8:00- 8:50A	BOELTER 5264		26			0.0
				Y 142-183-207	DIS	1G		R	1:00- 1:50P	MS 3915D		26			0.0
				Y 142-183-208	DIS	1H		F	9:00- 9:50A	MS 3915D		26			0.0
				Y 142-183-209	DIS	1I		F	10:00-10:50A	MS 3915D		26			0.0
IMPACTED COURSE for L&S students: Chemistry 30AL															

60 / CHEMISTRY AND BIOCHEMISTRY

Winter 2002 Class Listings

CATALOG NUMBER	COURSE TITLE	ENF REQ	IM	ID NUMBER	CLS TYP	SEC	FEE	DAYS	TIME	BUILDING/ ROOM	INSTRUCTOR	ENRL CAP	XC	CR TP	UNITS
FOR CHEMISTRY 30AL, ATTENDANCE DURING THE FIRST HALF HOUR OF EACH LAB SECTION IS MANDATORY. If you are NOT present, your space will be reassigned and YOU MUST drop the class.															
30AL	GENRL CHEMISTRY LAB	Y	Y	-----	LEC	1	\$ 40	M	11:00-11:50A	BOELTER 3400	RUSSELL, A.A.	160	05		3.0
		Y	Y	142-185-201	LAB	1A		TR	8:00-10:50A	WG YOUNG 1343		20			0.0
		Y	Y	142-185-202	LAB	1B		TR	8:00-10:50A	WG YOUNG 1337		20			0.0
		Y	Y	142-185-203	LAB	1C		TR	11:30- 2:20P	WG YOUNG 1343		20			0.0
		Y	Y	142-185-204	LAB	1D		TR	11:30- 2:20P	WG YOUNG 1337		20			0.0
		Y	Y	142-185-205	LAB	1E		TR	3:00- 5:50P	WG YOUNG 1343		20			0.0
		Y	Y	142-185-206	LAB	1F		TR	3:00- 5:50P	WG YOUNG 1337		20			0.0
		Y	Y	142-185-207	LAB	1G		WF	2:00- 4:50P	WG YOUNG 1343		20			0.0
		Y	Y	142-185-208	LAB	1H		WF	2:00- 4:50P	WG YOUNG 1337		20			0.0
IMPACTED COURSE for L&S students: Chemistry 30B															
30B	ORGANIC CHEMISTRY 1	Y	Y	142-186-200	LEC	1		MWF	11:00-11:50A	WG YOUNG CS50	GARCIA-GARIBAY, M.	350	04		4.0
		Y	Y	142-186-201	DIS	1A		M	12:00-12:50P	BUNCHE 3175		23			0.0
		Y	Y	142-186-202	DIS	1B		M	1:00- 1:50P	MS 3915H		23			0.0
		Y	Y	142-186-203	DIS	1C		M	2:00- 2:50P	MS 3915G		23			0.0
		Y	Y	142-186-204	DIS	1D		T	8:00- 8:50A	MS 3915H		23			0.0
		Y	Y	142-186-205	DIS	1E		TBA				23			0.0
		Y	Y	142-186-206	DIS	1F		T	1:00- 1:50P	WG YOUNG 1044		23			0.0
		Y	Y	142-186-207	DIS	1G		W	8:00- 8:50A	BOELTER 4283		23			0.0
		Y	Y	142-186-208	DIS	1H		W	9:00- 9:50A	MS 5148		23			0.0
		Y	Y	142-186-209	DIS	1I		W	10:00-10:50A	HAINES A44		23			0.0
		Y	Y	142-186-210	DIS	1J		R	8:00- 8:50A	MS 3915H		23			0.0
		Y	Y	142-186-211	DIS	1K		R	12:00-12:50P	WG YOUNG 1044		24			0.0
		Y	Y	142-186-212	DIS	1L		R	1:00- 1:50P	WG YOUNG 1044		24			0.0
		Y	Y	142-186-213	DIS	1M		F	8:00- 8:50A	MS 3915G		24			0.0
		Y	Y	142-186-214	DIS	1N		F	9:00- 9:50A	MS 5148		24			0.0
		Y	Y	142-186-215	DIS	1O		F	2:00- 2:50P	MS 3915H		24			0.0
IMPACTED COURSE for L&S students: Chemistry 30BL															
FOR CHEMISTRY 30BL, ATTENDANCE DURING THE FIRST HALF HOUR OF EACH LAB SECTION IS MANDATORY. If you are NOT present, your space will be reassigned and YOU MUST drop the class.															
30BL	ORGANIC CHEM LAB	Y	Y	142-187-200	LEC	1	\$ 45	M	4:00- 4:50P	WG YOUNG CS50	BACHER, A.D.	280	30		2.0
		Y	Y	142-187-201	LAB	1A		T	8:00-11:50A	WG YOUNG 1096		20			0.0
		Y	Y	142-187-202	LAB	1B		T	8:00-11:50A	WG YOUNG 1111		20			0.0
		Y	Y	142-187-203	LAB	1C		T	12:30- 4:20P	WG YOUNG 1096		20			0.0
		Y	Y	142-187-204	LAB	1D		T	12:30- 4:20P	WG YOUNG 1111		20			0.0
		Y	Y	142-187-205	LAB	1E		T	5:00- 8:50P	WG YOUNG 1096		20			0.0
		Y	Y	142-187-206	LAB	1F		T	5:00- 8:50P	WG YOUNG 1111		20			0.0
		Y	Y	142-187-207	LAB	1G		W	12:00- 3:50P	WG YOUNG 1096		20			0.0
		Y	Y	142-187-208	LAB	1H		W	12:00- 3:50P	WG YOUNG 1111		20			0.0
		Y	Y	142-187-209	LAB	1I		W	4:30- 8:20P	WG YOUNG 1096		20			0.0
		Y	Y	142-187-210	LAB	1J		W	4:30- 8:20P	WG YOUNG 1111		20			0.0
		Y	Y	142-187-211	LAB	1K		R	8:00-11:50A	WG YOUNG 1096		20			0.0
		Y	Y	142-187-212	LAB	1L		R	8:00-11:50A	WG YOUNG 1111		20			0.0
		Y	Y	142-187-213	LAB	1M		R	12:30- 4:20P	WG YOUNG 1096		20			0.0
		Y	Y	142-187-214	LAB	1N		R	12:30- 4:20P	WG YOUNG 1111		20			0.0
IMPACTED COURSE for L&S students: Chemistry 30C															
30C	ORGANIC CHEMISTRY 2	Y	Y	142-188-200	LEC	1		MWF	10:00-10:50A	WG YOUNG CS76	STODDART, J.F.	235	03		4.0
		Y	Y	142-188-201	DIS	1A		M	12:00-12:50P	WG YOUNG 4216		27			0.0
		Y	Y	142-188-202	DIS	1B		M	1:00- 1:50P	LS 4127		26			0.0
		Y	Y	142-188-203	DIS	1C		T	8:00- 8:50A	LS 4127		26			0.0
		Y	Y	142-188-204	DIS	1D		W	8:00- 8:50A	MS 5148		26			0.0
		Y	Y	142-188-205	DIS	1E		W	9:00- 9:50A	BOELTER 5422		26			0.0
		Y	Y	142-188-206	DIS	1F		R	9:00- 9:50A	MS 5203		26			0.0
		Y	Y	142-188-207	DIS	1G		R	10:00-10:50A	MS 5203		26			0.0
		Y	Y	142-188-208	DIS	1H		F	8:00- 8:50A	MS 5148		26			0.0
		Y	Y	142-188-209	DIS	1I		F	9:00- 9:50A	MS 5203		26			0.0
IMPACTED COURSE for L&S students: Chemistry 30CL															
FOR CHEMISTRY 30CL, ATTENDANCE DURING THE FIRST HALF HOUR OF EACH LAB SECTION IS MANDATORY. If you are NOT present, your space will be reassigned and YOU MUST drop the class.															
30CL	ORGANIC CHEM LAB	Y	Y	142-189-200	LEC	1	\$ 45	T	12:00-12:50P	MS 5200	BACHER, A.D.	96	30		2.0
		Y	Y	142-189-201	LAB	1A		T	8:00-11:50A	WG YOUNG 6072		16			0.0
		Y	Y	142-189-202	LAB	1B		T	1:00- 4:50P	WG YOUNG 6072		16			0.0
		Y	Y	142-189-203	LAB	1C		W	1:00- 4:50P	WG YOUNG 6086		16			0.0
		Y	Y	142-189-204	LAB	1D		W	1:00- 4:50P	WG YOUNG 6072		16			0.0
		Y	Y	142-189-205	LAB	1E		R	8:00-11:50A	WG YOUNG 6072		16			0.0
		Y	Y	142-189-206	LAB	1F		R	1:00- 4:50P	WG YOUNG 6072		16			0.0
Chemistry C108 is open to graduate students on first pass only.															
C108	MASS SPECTROMETRY	N	-----	-----	LEC	1		F	1:00- 1:50P	WG YOUNG 4216	FAULL, K.F.	0	07		2.0
RESTRICT: GRADUATE STUDENTS															
				142-341-201	LAB	1A		R	1:00- 4:50P	MOL SCI 1434		0			0.0
IMPACTED COURSE for L&S students: Chemistry 110A															
110A	PHYS-THERMODYNAMICS	Y	-----	-----	LEC	1		MWF	11:00-11:50A	WG YOUNG 2200	FELKER, P.M.	60	04		4.0
		Y	Y	142-350-201	DIS	1A		T	11:00-11:50A	WG YOUNG 2200		60			0.0
		Y	-----	-----	TUT	1AA		R	11:00-11:50A	WG YOUNG 2200		60			0.0
		Y	-----	-----	LEC	2		MWF	12:00-12:50P	WG YOUNG 2200	SCHWARTZ, R.N.	60	05		4.0
		Y	Y	142-350-211	DIS	2A		T	12:00-12:50P	WG YOUNG 2200		60			0.0
		Y	-----	-----	TUT	2AA		R	12:00-12:50P	WG YOUNG 2200		60			0.0
110B	STTSTC MCHNCS&KNTCS	Y	-----	-----	LEC	1		MWF	11:00-11:50A	WG YOUNG 4216	SCHWARTZ, B.J.	30	04		4.0
				142-357-201	DIS	1A		T	11:00-11:50A	WG YOUNG 4216		30			0.0
				-----	TUT	1AA		R	11:00-11:50A	WG YOUNG 4216		30			0.0
113A	PHYS-QUANTM MECHNCS	Y	-----	-----	LEC	1		MWF	9:00- 9:50A	WG YOUNG 2200	CARTER, E.A.	60	02		4.0
				142-381-201	DIS	1A		T	9:00- 9:50A	WG YOUNG 2200		60			0.0
				-----	TUT	1AA		R	9:00- 9:50A	WG YOUNG 2200		60			0.0
IMPACTED COURSE for L&S students: Chemistry 114															

Winter 2002 Class Listings

CHEMISTRY AND BIOCHEMISTRY / 61

CATALOG NUMBER	COURSE TITLE	ENF REQ	IM	ID NUMBER	CLS TYP	SEC	FEE	DAYS	TIME	BUILDING/ ROOM	INSTRUCTOR	ENRL CAP	XC	CR TP	UNITS
FOR CHEMISTRY 114, ATTENDANCE DURING THE FIRST HALF HOUR OF EACH LAB SECTION IS MANDATORY. If you are NOT present, your space will be reassigned and YOU MUST drop the class.															
114	PHYSICAL CHEM LAB	Y	Y	-----	LEC	1	\$ 45	TR	10:00-10:50A	WG YOUNG 4216	BAUGH, D.A.	0	30		4.0
		Y		142-410-201	LAB	1A		TR	1:00- 4:50P	WG YOUNG 1110		0			0.0
IMPACTED COURSE for L&S students: Chemistry 114H															
FOR CHEMISTRY 114H, ATTENDANCE DURING THE FIRST HALF HOUR OF EACH LAB SECTION IS MANDATORY. If you are NOT present, your space will be reassigned and YOU MUST drop the class.															
114H	PHYS CHEM LAB-HONOR	Y	Y	-----	LEC	1	\$ 45	TR	10:00-10:50A	WG YOUNG 4216	BAUGH, D.A.	0	30		4.0
		Y		142-413-201	LAB	1A		TR	1:00- 4:50P	WG YOUNG 1110		0			0.0
C115B	QUANTUM CHEMISTRY	Y		-----	LEC	1		MW	9:00-10:50A	WG YOUNG 3069	THE STAFF	30	02		4.0
				142-416-201	DIS	1A		T	11:00-11:50A	WG YOUNG CS76		30			0.0
C123B	CLASS&STAT THERMDYN	Y		-----	LEC	1		TR	9:00-10:50A	WG YOUNG 3069	LIU, A.J.	30	12		4.0
				142-456-201	DIS	1A		R	10:00-10:50A	WG YOUNG CS24		30			0.0
See Department of Microbiology and Molecular Genetics for enrollment information.															
CM133	BIOTECHNOLOGY	N		-----	LEC	1		TW	4:00- 5:50P	BOTANY 325	FOX, C.F.	0	30		2.0
SAME AS : BIOL CH CM133, BMEDPHY CM133, CHM ENG CM133, MCD BIO CM133, MIC&IMM CM133, MICROB CM133															
C143A	STRUC&MECH-ORG CHEM	Y		-----	LEC	1		MWF	10:00-10:50A	WG YOUNG 1044	HOUK, K.N.	20	03		4.0
				142-570-201	DIS	1A		TR	10:00-10:50A	WG YOUNG 1044		20			0.0
IMPACTED COURSE for L&S students: Chemistry 153A															
153A	STRCTR&ENZMS&MTBLSM	Y	Y	-----	LEC	1		MTWF	8:00- 8:50A	WG YOUNG CS76	SCHUMAKER, V.N.	235	01		4.0
		Y		142-637-201	DIS	1A		M	9:00- 9:50A	MS 5203		27			0.0
		Y		142-637-202	DIS	1B		M	10:00-10:50A	MS 5217		26			0.0
		Y		142-637-203	DIS	1C		T	9:00- 9:50A	GEOLOGY 4660		26			0.0
		Y		142-637-204	DIS	1D		T	10:00-10:50A	BUNCHE 3150		26			0.0
		Y		142-637-205	DIS	1E		W	9:00- 9:50A	MS 5203		26			0.0
		Y		142-637-206	DIS	1F		W	12:00-12:50P	MS 5128		26			0.0
		Y		142-637-207	DIS	1G		R	9:00- 9:50A	BOELTER 5264		26			0.0
		Y		142-637-208	DIS	1H		F	9:00- 9:50A	GEOLOGY 6704		26			0.0
		Y		142-637-209	DIS	1I		F	12:00-12:50P	MS 5203		26			0.0
Chemistry 153A, lectures 2 and 3, will have a MANDATORY midterm on Monday, February 11, 2002, at 5 p.m. Room assignments will be announced at a later date.															
		Y		-----	LEC	2		MTWF	10:00-10:50A	WG YOUNG CS24	BATES, M.A.	235	03		4.0
		Y		142-637-221	DIS	2A		M	12:00-12:50P	MS 5128		27			0.0
		Y		142-637-222	DIS	2B		M	2:00- 2:50P	BUNCHE 1221A		26			0.0
		Y		142-637-223	DIS	2C		T	8:00- 8:50A	BUNCHE 2178		26			0.0
		Y		142-637-224	DIS	2D		T	9:00- 9:50A	BUNCHE 3157		26			0.0
		Y		142-637-225	DIS	2E		W	8:00- 8:50A	MS 5203		26			0.0
		Y		142-637-226	DIS	2F		W	9:00- 9:50A	MS 5217		26			0.0
		Y		142-637-227	DIS	2G		R	9:00- 9:50A	GEOLOGY 4660		26			0.0
		Y		142-637-228	DIS	2H		F	9:00- 9:50A	MS 5217		26			0.0
		Y		142-637-229	DIS	2I		F	2:00- 2:50P	MS 5203		26			0.0
Chemistry 153A, lectures 2 and 3, will have a MANDATORY midterm on Monday, February 11, 2002, at 5 p.m. Room assignments will be announced at a later date.															
		Y		-----	LEC	3		MTWF	12:00-12:50P	WG YOUNG CS76	BATES, M.A.	235	05		4.0
		Y		142-637-241	DIS	3A		M	1:00- 1:50P	LS 2142		27			0.0
		Y		142-637-242	DIS	3B		M	2:00- 2:50P	BUNCHE 2178		26			0.0
		Y		142-637-243	DIS	3C		T	9:00- 9:50A	PUB POL 1337		26			0.0
		Y		142-637-244	DIS	3D		T	10:00-10:50A	BUNCHE 3170		26			0.0
		Y		142-637-245	DIS	3E		W	2:00- 2:50P	LS 2142		26			0.0
		Y		142-637-246	DIS	3F		R	8:00- 8:50A	BUNCHE 2178		26			0.0
		Y		142-637-247	DIS	3G		R	1:00- 1:50P	PUB POL 2270		26			0.0
		Y		142-637-248	DIS	3H		F	8:00- 8:50A	MS 5233		26			0.0
		Y		142-637-249	DIS	3I		F	11:00-11:50A	KINSEY 346		26			0.0
IMPACTED COURSE for L&S students: Chemistry 153B															
153B	DNA&RNA&PROTN SYNTH	Y	Y	-----	LEC	1		MWF	1:00- 1:50P	WG YOUNG CS24	MARTINSON, H.G.	100	06		4.0
		Y		142-638-201	DIS	1A		F	11:00-11:50A	BUNCHE 2178		25			0.0
		Y		142-638-202	DIS	1B		M	9:00- 9:50A	BUNCHE 3143		25			0.0
		Y		142-638-203	DIS	1C		W	9:00- 9:50A	BUNCHE 3143		25			0.0
		Y		142-638-204	DIS	1D		F	1:00- 1:50P	BUNCHE 3143		25			0.0
IMPACTED COURSE for L&S students: Chemistry 153BH															
153BH	DNA&RNA&PRTEIN-HNRS	Y	Y	-----	LEC	1		MWF	10:00-10:50A	WG YOUNG 2200	CHANFREAU, G.	50	03		4.0
		Y		142-635-201	DIS	1A		T	10:00-10:50A	WG YOUNG 2200		0			0.0
		Y		142-635-202	DIS	1B		R	10:00-10:50A	WG YOUNG 2200		0			0.0
IMPACTED COURSE for L&S students: Chemistry 153C															
153C	METABOLISM®ULATN	Y	Y	-----	LEC	1		TR	3:30- 4:45P	WG YOUNG CS24	KOEHLER, C.M.	100	16		4.0
		Y		142-639-201	DIS	1A		M	10:00-10:50A	MS 5203		25			0.0
		Y		142-639-202	DIS	1B		W	2:00- 2:50P	BOELTER 5272		25			0.0
		Y		142-639-203	DIS	1C		R	8:00- 8:50A	MS 5203		25			0.0
		Y		142-639-204	DIS	1D		F	10:00-10:50A	MS 5203		25			0.0
IMPACTED COURSE for L&S students: Chemistry 153L															
FOR CHEMISTRY 153L, ATTENDANCE DURING THE FIRST HALF HOUR OF EACH LAB SECTION IS MANDATORY. If you are NOT present, your space will be reassigned and YOU MUST drop the class.															
153L	BIOCHMICAL MTHDS I	Y	Y	-----	LEC	1	\$ 45	TR	11:00-11:50A	WG YOUNG CS50	KIM, S.J.	308	13		4.0
		Y		142-641-201	LAB	1AH		T	1:00- 4:50P	WG YOUNG 1077		22			0.0
		Y		142-641-202	LAB	1AJ		T	1:00- 4:50P	WG YOUNG 1089		22			0.0
		Y		142-641-203	LAB	1BH		T	5:30- 9:20P	WG YOUNG 1077		22			0.0
		Y		142-641-204	LAB	1BJ		T	5:30- 9:20P	WG YOUNG 1089		22			0.0
		Y		142-641-205	LAB	1CH		W	1:00- 4:50P	WG YOUNG 1077		22			0.0
		Y		142-641-206	LAB	1CJ		W	1:00- 4:50P	WG YOUNG 1089		22			0.0
		Y		142-641-207	LAB	1DH		W	5:30- 9:20P	WG YOUNG 1077		22			0.0
		Y		142-641-208	LAB	1DJ		W	5:30- 9:20P	WG YOUNG 1089		22			0.0
		Y		142-641-209	LAB	1EH		R	1:00- 4:50P	WG YOUNG 1077		22			0.0
		Y		142-641-210	LAB	1EJ		R	1:00- 4:50P	WG YOUNG 1089		22			0.0
		Y		142-641-211	LAB	1FH		R	5:30- 9:20P	WG YOUNG 1077		22			0.0
		Y		142-641-212	LAB	1FJ		R	5:30- 9:20P	WG YOUNG 1089		22			0.0
		Y		142-641-213	LAB	1GH		F	1:00- 4:50P	WG YOUNG 1077		22			0.0
		Y		142-641-214	LAB	1GJ		F	1:00- 4:50P	WG YOUNG 1089		22			0.0

62 / CHEMISTRY AND BIOCHEMISTRY

Winter 2002 Class Listings

CATALOG NUMBER	COURSE TITLE	ENF REQ	IM	ID NUMBER	CLS TYP	SEC	FEE	DAYS	TIME	BUILDING/ ROOM	INSTRUCTOR	ENRL CAP	XC	CR TP	UNITS
IMPACTED COURSE for L&S students: Chemistry 154															
FOR CHEMISTRY 154, ATTENDANCE DURING THE FIRST HALF HOUR OF EACH LAB SECTION IS MANDATORY. If you are NOT present, your space will be reassigned and YOU MUST drop the class.															
154	BIOCHEMICAL MTHDS II	Y	Y	-----	LEC	1	\$ 45	TR	9:00- 9:50A	WG YOUNG CS24	PUPPIONE, D.L.	0	30		4.0
		Y		142-640-201	LAB	1A		TR	1:00- 4:50P	WG YOUNG 6085		0			0.0
		Y		142-640-202	LAB	1B		TR	5:30- 9:20P	WG YOUNG 6085		0			0.0
		Y		142-640-203	LAB	1C		WF	1:00- 4:50P	WG YOUNG 6085		0			0.0
156	PHYSICAL BIOCHEM	Y		-----	LEC	1		MTWF	2:00- 2:50P	WG YOUNG 2200	LEE, C.J.	60	07		4.0
				142-650-201	DIS	1A		R	2:00- 2:50P	WG YOUNG 2200		60			0.0
C160	BIOINFRMTCS&GENOMCS	N		142-666-200	LEC	1		MW	3:00- 4:50P	WG YOUNG 3069	LEE, C.J.	10	08		4.0
				142-666-201	DIS	1A		F	3:00- 4:50P	WG YOUNG 3069		10			0.0
IMPACTED COURSE for L&S students: Chemistry C174															
FOR CHEMISTRY C174, ATTENDANCE DURING THE FIRST HALF HOUR OF EACH LAB SECTION IS MANDATORY. If you are NOT present, your space will be reassigned and YOU MUST drop the class.															
C174	INORG&METALORG LAB	Y	Y	-----	LEC	1	\$ 45	TR	11:00-11:50A	LS 2142	KAESZ, H.D.	0	13		4.0
		Y		142-744-201	LAB	1A		WF	1:00- 4:50P	WG YOUNG 6071		0			0.0
C181	POLYMER CHEMISTRY	Y		142-766-200	LEC	1		MWF	3:00- 3:50P	WG YOUNG CS50	GARRELL, R.L.	100	08		4.0
				142-766-201	DIS	1A		T	3:00- 3:50P	WG YOUNG 2200		50			0.0
				142-766-202	DIS	1B		R	3:00- 3:50P	WG YOUNG 2200		50			0.0
204	STUDNT RESEARCH SEM	N		542-024-200	SEM	1		TBA		WG YOUNG	CLARKE, S.G.	200	30	SU	2.0
206	CHEMISTRY OF BIO	N		542-036-200	SEM	1		W	1:00- 1:50P	MOL SCI 1601	FUKUTO, J.	200	30	SU	2.0
Chemistry C208 is open to graduate students on first pass only.															
C208	MASS SPECTROMETRY	N		-----	LEC	1		F	1:00- 1:50P	WG YOUNG 4216	FAULL, K.F.	0	07		2.0
				542-048-201	LAB	1A		R	1:00- 4:50P	MOL SCI 1434		0			0.0
C215B	QUANTUM CHEM-MTHDS	N		542-092-200	LEC	1		MW	9:00-10:50A	WG YOUNG 3069	THE STAFF	15	02		4.0
218	PHYS CHEM STDT SEM	N		542-108-200	SEM	1		R	12:00-12:50P	WG YOUNG 2033	SCHWARTZ, B.J.	200	30	SU	2.0
221A	ADV TOPIC-PHYS CHEM	N		542-126-200	LEC	1		TBA			GIMZEWSKI, J.K.	50	20		2.0- 4.0
C223B	CLASS&STAT THERMDYN	N		542-145-200	LEC	1		TR	9:00- 9:50A	WG YOUNG 3069	LIU, A.J.	20	12		4.0
For Chemistry 228, graduate students beyond their first year should enroll on an S/U basis.															
228	CHEMICAL PHYSICS SEM	N		542-170-200	SEM	1		M	4:00- 5:50P	WG YOUNG 2033	GELBART, W.M.	200	30		2.0
M230B	STRUCTURL MOLEC BIOL	Y		542-182-200	LEC	1		MWF	12:00-12:50P	WG YOUNG 1044	FEIGON, J.F.	25	05		4.0
SAME AS : MCD BIO M230B															
RESTRUCT: GRADUATE STUDENTS															
See Department of Microbiology and Molecular Genetics for enrollment information.															
CM233	BIOTECHNOLOGY	N		542-205-200	LEC	1		TW	4:00- 5:50P	BOTANY 325	FOX, C.F.	0	30		2.0
SAME AS : BIOL CH CM233, BMEDPHY CM233, CHM ENG CM233, MCD BIO CM233, MIC&IMM CM233, MICROB CM233, MIIMG-G CM233															
RESTRUCT: GRADUATE STUDENTS															
Chemistry 241A: Technical Writing															
241A	SPCL TPCS-ORGC CHEM	Y		542-254-200	LEC	1		TR	9:00- 9:50A	MOL SCI	RUSSELL, A.A.	100	30		2.0- 4.0
C243A	STRUC&MECH-ORG CHEM	Y		542-266-200	LEC	1		MWF	10:00-10:50A	WG YOUNG 1044	HOUK, K.N.	100	03		4.0
244B	STRTYG&DSGN-ORG SYN	Y		542-276-200	LEC	1		MWF	10:00-10:50A	WG YOUNG 4216	MERLIC, C.A.	30	03		4.0
247	ORGANIC COLLOQUIUM	N		542-295-200	SEM	1		R	5:00- 6:50P	MOL SCI 3440	GARCIA-GARIBAY, M.	200	30	SU	2.0
								R	5:00- 6:50P	WG YOUNG CS24					
RESTRUCT: GRADUATE STUDENTS															
For Chemistry 248, graduate students beyond their first year should enroll on an S/U basis.															
248	ORGANIC CHEM SEM	N		542-309-200	SEM	1		M	3:00- 4:50P	MOL SCI 3440	JUNG, M.E.	200	30		2.0
249B	PROB-ADV ORGNC CHEM	N		542-314-200	LEC	1		W	7:00- 8:50P	MOL SCI 3440	RUBIN, Y.F.	200	30	SU	2.0
258	TPC-BIOCHEM&MOL BIO	N		542-396-200	LEC	1		M	3:00- 4:50P	WG YOUNG 4216	MERCHANT, S.	200	30		2.0
CM260	BIOINFRMTCS&GENOMCS	N		-----	LEC	1		MW	3:00- 4:50P	WG YOUNG 3069	LEE, C.J.	10	08		4.0
SAME AS : HUM GEN M260															
M267	CELL&SGNLNG&DIRFTN	N		542-409-201	DIS	1A		F	3:00- 4:50P	WG YOUNG 3069		10			0.0
				542-458-200	LEC	1		MTWRF	10:00-10:50A	HLTHSCI 33105A	COLICELLI, J.J.	50	30	G	6.0
SAME AS : BIOL CH CM267, HUM GEN CM267, MCD BIO CM223															
268	BIOCHEM RSRCH SEM	N		542-469-200	SEM	1		F	3:30- 6:20P	MOL SCI 3440	MARTINSON, H.G.	200	30		2.0
271H	ADV TOPICS INORG	N		542-491-200	LEC	1		MW	1:00- 2:50P	MOL SCI 3440	CLARKE, C.F.	50	06		2.0- 4.0
IMPACTED COURSE for L&S students: Chemistry C274															
C274	INORG&METALORG LAB	Y	Y	542-510-200	LEC	1	\$ 45	TR	11:00-11:50A	LS 2142	KAESZ, H.D.	10	13		4.0
276B	PHYS MTD-INORG CHEM	Y		542-510-201	LAB	1A		WF	1:00- 4:50P	WG YOUNG 6071		0			0.0
				542-516-200	LEC	1		MWF	11:00-11:50A	LS 2142	ZINK, J.I.	25	30		4.0
RESTRUCT: GRADUATE STUDENTS															
For Chemistry 278, graduate students beyond their first year should enroll on an S/U basis.															
278	INORGANIC CHEM SEM	N		542-526-200	SEM	1		W	4:00- 5:50P	MOL SCI 3440	HAWTHORNE, M.F.	200	30		2.0
C281	POLYMER CHEMISTRY	Y		542-537-200	LEC	1		MWF	3:00- 3:50P	WG YOUNG CS50	GARRELL, R.L.	20	08		4.0
M370A	SCI INSTRUCTN MTHDS	N		542-615-200	LEC	1		M	4:00- 7:50P	WG YOUNG 1044	LAYTON, W.J.	5	30		4.0
SAME AS : E&S SCI M370A, PHYSICS M370A															
375	TCHNG APRNTC PRCTCM	N		542-620-200	SEM	1		UNSCHED			JERGENSON, P.L.	300	30	SU	1.0- 4.0
RESTRUCT: GRADUATE STUDENTS															

CATALOG NUMBER	COURSE TITLE	ENF REQ	IM ID NUMBER	CLS TYP	SEC	FEE	DAYS	TIME	BUILDING/ ROOM	INSTRUCTOR	ENRL CAP	XC	CR TP	UNITS
----------------	--------------	---------	--------------	---------	-----	-----	------	------	----------------	------------	----------	----	-------	-------

CHICANA AND CHICANO STUDIES

All L&S undergraduate courses, except independent studies and other similar courses without webpages, are subject to the Instructional Enhancement Fee. See Course Materials Fees under "Miscellaneous Fees" in the "Registration" section.

10B	SOC STRUC&CONT COND	N	-----	LEC	1									
			144-032-201	DIS	1A		M	12:30- 1:50P	FRANZ 1178	SANTA ANA, O.	200	30		5.0
			144-032-202	DIS	1B		M	9:00- 9:50A	BOELTER 5252		25			0.0
			144-032-203	DIS	1C		M	12:00-12:50P	BOELTER 5264		25			0.0
			144-032-204	DIS	1D			2:00- 2:50P	KINSEY 96		25			0.0
			144-032-205	DIS	1E		W	TBA			25			0.0
			144-032-206	DIS	1F			9:00- 9:50A	BOELTER 5252		25			0.0
			144-032-207	DIS	1G			TBA			25			0.0
				RESTRICT: INSTRUCTOR CONSENT										
			144-032-208	DIS	1H		T	2:00- 2:50P	BOELTER 4283		25			0.0
101	THEORETICL CONCEPTS	Y	144-306-200	LEC	1		MW	2:00- 3:50P	DODD 146		90	30	G	4.0
M102	MEX-AM&THE SCHOOLS	N	144-440-200	LEC	1		M	5:00- 8:50P	MOORE 3140	CEJA, M.A.	15	30		4.0
				SAME AS : EDUC M102										
M103H	CONTMP CHICANO THTR	Y	144-446-200	LEC	1		M	9:00-11:50A	MACGOWN 2310B	VALENZUELA, J.L.	45	01	G	4.0
				SAME AS : THEATER M103H										
M105B	RECENT CHICANO LIT	Y	144-451-200	LEC	1		MW	10:00-11:50A	DODD 167	BENAVIDEZ, M.	20	30		5.0
				SAME AS : ENGL M105B										
109	CHICANO FOLKLORE	N	144-458-200	LEC	1		TR	2:00- 3:50P	KINSEY 230	THE STAFF	30	15		4.0
124	IMGRTN-LATINO IDENT	N	144-491-200	LEC	1		W	3:00- 5:50P	HAINES A25	BERMEO, A.C.	50	09	G	4.0
128	RACE&GENDR&US LABOR	N	144-504-200	LEC	1		MW	2:00- 3:50P	FRANZ 2258A	GAPASIN, F.	75	30	G	4.0
132	BORDER CONSCIOUSNSS	N	144-516-200	LEC	1		TR	3:00- 5:50P	ROLFE 3135	GASPAR DE ALBA, A.	35	16	G	4.0
141	CHICANA&LATINA NARR	N	144-543-200	LEC	1		MW	1:00- 2:50P	ROLFE 3126	PONS, M.C.	40	06	G	4.0
142	MESOAMERICAN LIT	N	144-546-200	LEC	1		MW	9:00-10:50A	ROYCE 160	PONS, M.C.	40	30	G	4.0
M145B	CHICANO LIT-1960 ON	Y	144-556-200	LEC	1		TR	1:00- 2:50P	PUB POL 2238	CALDERON, H.V.	20	15		4.0
				SAME AS : SPAN M145B										
M154	CONTMP ISS-CHICANAS	Y	144-650-200	LEC	1		MW	1:00- 2:20P	BUNCHE 3178	ORTIZ, V.	25	06		4.0
				SAME AS : WOM STD M132B										
M159B	HIST-CHICANO PEOPLE	N	144-711-200	LEC	1		TR	9:30-10:45A	HAINES A18	GOMEZ-QUINONES, J.	35	12		4.0
				SAME AS : HIST M159B										
M188	PUBLIC ART	N	144-828-200	LEC	1		MW	1:00- 2:20P	DICKSON 3273	BACA, J.F.	60	06		4.0
				SAME AS : ART M188, WLD ART M126										
197A	TOPICS-CHICANO STDS	N	144-880-200	SEM	1		MW	3:30- 4:50P	PUB POL 2214	BACA, J.F.	75	30		4.0
				Chicano 197A: Chicana Art and Artists										
197B	LATIN COMMTY FORMTN	N	144-881-200	SEM	1		W	3:00- 5:50P	DODD 167	VILLARAIGOSA, A.R.	60	30		4.0
				Chicano 197B: Latino Community Formation										
197C	TOPICS-CHICANO STDS	N	144-882-200	SEM	1		TBA			DAKIN, K.I.	0	30		4.0
				Chicano 197C: Meso American Roots of Chicano Culture and Language										

CIVIL AND ENVIRONMENTAL ENGINEERING

15	COMPUTNG-CIVIL ENGR	N	147-044-200	LEC	1		MW	10:00-11:50A	BOELTER 4413	PARK, M.	20	03	G	4.0
				RESTRICT: UG SCHOOL OF ENGINEERING STUDENTS										
			147-044-210	LEC	2		TR	12:00- 1:50P	BOELTER 4413	KHAN, S.H.	15	14	G	4.0
				RESTRICT: UG SCHOOL OF ENGINEERING STUDENTS										
106A	PRBLM SLV-ENGR ECON	N	147-336-200	LEC	1		TR	8:00- 9:50A	BOELTER 2760	TU, C.K.	35	11	G	4.0
				RESTRICT: UG SCHOOL OF ENGINEERING STUDENTS										
108	INT-MCHN-DFMBL SLDS	Y	-----	LEC	1		MW	12:00- 1:50P	FRANZ 2258A	YAZDANI, S.(55	05	G	4.0
			147-348-201	DIS	1A		F	8:00- 9:50A	BOELTER 2444	MELEK, M.	55			0.0
			147-348-202	DIS	1B		R	4:00- 5:50P	BOELTER 5440	MELEK, M.	50			0.0
121	FNDTNS&ERTH STRCTR	Y	-----	LEC	1		TR	2:00- 3:50P	BOELTER 2760	STEWART, J.P.	55	15	G	4.0
				RESTRICT: UG SCHOOL OF ENGINEERING STUDENTS										
			147-426-201	DIS	1A		F	12:00- 1:50P	BOELTER 2760	BATURAY, M.B.	30			0.0
			147-426-202	DIS	1B		W	12:00- 1:50P	BOELTER 5272	BATURAY, M.B.	25			0.0
128L	SOIL MECHANICS LAB	Y	147-513-200	LEC	1		M	12:00-12:50P	ENGR I 2154	VUCETIC, M.	0	05	G	4.0
				RESTRICT: CIVIL ENGINEERING SENIORS										
			147-513-201	LAB	1A		MW	9:00-11:50A	ENGR I 2154	KOCIJAN, J.	0			0.0
130	ELEM STRUCTRAL MECH	Y	-----	LEC	1		MW	8:00- 9:50A	BOELTER 5440	TACIROGLU, E.	45	01	G	4.0
			147-521-201	DIS	1A		F	2:00- 3:50P	BOELTER 5440	KO, Y.	45			0.0
130L	EXPRMT STRCTRL MECH	Y	147-523-200	LEC	1		TR	8:00-11:50A	ENGR I 2002	THE STAFF	15	11	G	4.0
135B	INTRMD STRUCTR ANLY	Y	147-542-200	LEC	1		MW	10:00-11:50A	BOELTER 2444	FELTON, L.P.	65	03	G	4.0
				RESTRICT: UG SCHOOL OF ENGINEERING STUDENTS										
142	DSN-REINF CNCR STRC	Y	-----	LEC	1		MW	12:00- 1:50P	BOELTER 2444	WALLACE, J.W.	55	05	G	4.0
				RESTRICT: UG SCHOOL OF ENGINEERING STUDENTS										
			147-569-201	DIS	1A		F	10:00-11:50A	BOELTER 5440	ORAKCAL, K.	50			0.0
147	DSGN&CNST-TALL BLDG	Y	147-589-200	LEC	1		MW	4:00- 5:50P	BOELTER 4413	SABOL, T.A.	10	09	G	4.0
				RESTRICT: UG SCHOOL OF ENGINEERING STUDENTS										
151	INTR-WATR RESR ENGR	Y	147-605-200	LEC	1		TR	12:00- 1:50P	BOELTER 5249	THE STAFF	70	14	G	4.0
				RESTRICT: UG SCHOOL OF ENGINEERING STUDENTS										
156B	WATR QUAL CNTRL LAB	Y	-----	LEC	1		MW	12:00-12:50P	ENGR I 4130	LAU, S.	0	05	G	4.0
			147-624-201	LAB	1A		MW	1:00- 3:50P	ENGR I 4130		0			0.0
157C	WASTEWTR TRTMT PLNT	Y	147-633-200	LEC	1		TR	4:00- 5:50P	BOELTER 5436	THE STAFF	20	16	G	4.0
				RESTRICT: UG SCHOOL OF ENGINEERING STUDENTS										
164	HAZRDOUS WASTE SITE	Y	147-658-200	LEC	1		MW	10:00-11:50A	BOELTER 5280	HARMON, T.C.	25	03	G	4.0
198	SPCL STDS-CIVIL ENG	N	147-888-201	LEC	1		MW	2:00- 3:50P	BOELTER 5252	SHANE, J.	15	07	G	4.0
221	ADV FOUNDATION ENGR	Y	547-106-200	LEC	1		MW	4:00- 5:50P	BOELTER 5422	PRADEL, D.E.	15	09	G	4.0
M230	ELASTICITY	Y	547-150-200	LEC	1		MW	2:00- 3:50P	BOELTER 5273	MAL, A.K.	10	07	G	4.0
				SAME AS : MECH&AE M256B										
				RESTRICT: GRADUATE STUDENTS										
232	THRY-PLATES&SHELLS	Y	547-160-200	LEC	1		TR	12:00- 1:50P	BOELTER 5514	THE STAFF	10	14	G	4.0
				RESTRICT: GRADUATE STUDENTS										
235B	FIN ELMNT ANLY-STRU	Y	547-176-200	LEC	1		MW	12:00- 1:50P	BOELTER 9436	CHEN, J.	30	05	G	4.0
				RESTRICT: GRADUATE STUDENTS										

CATALOG NUMBER	COURSE TITLE	ENF REQ	IM ID NUMBER	CLS TYP	SEC	FEE	DAYS	TIME	BUILDING/ ROOM	INSTRUCTOR	ENRL CAP	XC	CR TP	UNITS
Latin														
All L&S undergraduate courses, except independent studies and other similar courses without webpages, are subject to the Instructional Enhancement Fee. See Course Materials Fees under "Miscellaneous Fees" in the "Registration" section.														
2	ELEMENTARY LATIN	Y	150-021-200	LEC	1		MTWRF	9:00- 9:50A	BUNCHE 3123	FEAR, T.M.	20	22		5.0
			150-021-201	LEC	2		MTWRF	11:00-11:50A	BUNCHE A152	FEAR, T.M.	20	22		5.0
			150-021-202	LEC	3		MTWRF	1:00- 1:50P	BUNCHE A152	FEAR, T.M.	20	22		5.0
			150-021-204	LEC	4		MTWRF	11:00-11:50A	BUNCHE 2156	THE STAFF	20	22		5.0
			RESTRICT: INSTRUCTOR CONSENT											
101	PLAUTUS	Y	150-315-200	LEC	1		TR	9:30-10:45A	BUNCHE 3173	GOLDBERG, S.M.	15	12		4.0
110	STUDY-LATIN PROSE	Y	150-360-200	LEC	1		TR	12:30- 1:45P	BUNCHE 2150	VINE, B.H.	15	14		4.0
114	ROMAN EPISTOLOGRPHY	Y	150-380-200	LEC	1		MWF	11:00-11:50P	BUNCHE 2150	THE STAFF	15	20		4.0
200C	HIST-LATIN LITERATR	N	550-014-200	LEC	1		R	2:00- 4:50P	DODD 220	DYCK, A.R.	10	16		6.0
242	ITALIC DIAL&HIST GR	N	550-256-200	LEC	1		F	2:00- 4:50P	PUB POL 1256	VINE, B.H.	15	20		2.0- 4.0
COMMUNICATION STUDIES														
All L&S undergraduate courses, except independent studies and other similar courses without webpages, are subject to the Instructional Enhancement Fee. See Course Materials Fees under "Miscellaneous Fees" in the "Registration" section.														
10	INTRO-COMMCTN STDS	N	-----	LEC	1		TR	3:30- 5:20P	DICKSON 2160E	SUMAN, M.W.	410	16		4.0
			154-013-201	DIS	1A		M	12:00-12:50P	KINSEY 346		25			0.0
			154-013-202	DIS	1B		W	12:00-12:50P	KINSEY 346		25			0.0
			154-013-203	DIS	1C		T	8:00- 8:50A	KINSEY 346		25			0.0
			154-013-204	DIS	1D		T	9:00- 9:50A	KINSEY 346		25			0.0
			154-013-205	DIS	1E		T	10:00-10:50A	KINSEY 346		25			0.0
			154-013-206	DIS	1F		W	3:00- 3:50P	KINSEY 346		25			0.0
			154-013-207	DIS	1G		W	4:00- 4:50P	KINSEY 346		25			0.0
			154-013-208	DIS	1H		R	10:00-10:50A	KINSEY 346		25			0.0
			154-013-209	DIS	1I		F	2:00- 2:50P	KINSEY 346		25			0.0
			154-013-210	DIS	1J		F	12:00-12:50P	KINSEY 346		25			0.0
			154-013-211	DIS	1K		F	1:00- 1:50P	KINSEY 346		25			0.0
			154-013-212	DIS	1L		TBA				25			0.0
			154-013-213	DIS	1M		TBA				25			0.0
			154-013-214	DIS	1N		T	5:00- 5:50P	ROYCE 148		25			0.0
			154-013-215	DIS	1O		R	5:00- 5:50P	ROYCE 148		25			0.0
			154-013-216	DIS	1P		R	9:00- 9:50A	ROYCE 160		25			0.0
			154-013-217	DIS	1Q		R	10:00-10:50A	PUB POL 2238		25			0.0
			154-013-218	DIS	1R		TBA				25			0.0
			154-013-219	DIS	1S		W	3:00- 3:50P	BOELTER 5272		25			0.0
			154-013-220	DIS	1T		T	1:00- 1:50P	MS 5233		20			0.0
115	DYAD COMM&INTPR REL	Y	154-410-200	LEC	1		TR	9:30-10:45A	DICKSON 3273	KELLY, W.	60	12		4.0
M125	TALK&SOCL INSTITNS	N	-----	LEC	1		TR	2:00- 3:50P	HAINES A2	CLAYMAN, S.E.	30	15		4.0
			SAME AS : SOCIOLOGICAL CM125											
			RESTRICT: COMMUNICATION STUDIES MAJORS											
			154-449-201	DIS	1A		T	4:00- 4:50P	SLICHTER 2834		10			0.0
			154-449-202	DIS	1B		TBA				10			0.0
			154-449-203	DIS	1C		TBA				10			0.0
140	THRY-PERSUASVE COMM	Y	154-498-200	LEC	1		TR	2:00- 3:15P	PUB POL 2214		50	15		4.0
M144B	CONVRSTNL STRCTRS 2	Y	154-577-200	LEC	1		TR	12:30- 1:45P	HAINES A24	SCHEGLOFF, E.A.	10	14		4.0
			SAME AS : SOCIOLOGICAL CM124B											
M147	SOCIOLOGICAL OF MASS COMM	Y	-----	LEC	1		MW	2:00- 3:50P	HAINES 220	STEIN, J.	48	07		4.0
			SAME AS : SOCIOLOGICAL M176											
			154-598-201	DIS	1A		M	12:00-12:50P	HAINES A74		8			0.0
			154-598-202	DIS	1B		M	4:00- 4:50P	BUNCHE 2160		8			0.0
			154-598-203	DIS	1C		W	12:00-12:50P	HAINES A74		8			0.0
			154-598-204	DIS	1D		T	11:00-11:50A	PUB POL 2238		8			0.0
			154-598-205	DIS	1E		R	9:00- 9:50A	PUB POL 1270		8			0.0
			154-598-206	DIS	1F		R	4:00- 4:50P	PUB POL 1278		8			0.0
150	COMMUNICATION RSRCH	N	-----	LEC	1		MW	3:00- 4:50P	BUNCHE 2209A	GROPER, R.P.	150	30	G	5.0
			RESTRICT: COMMUNICATION STUDIES MAJORS											
			154-631-201	DIS	1A		R	8:00- 8:50A	KINSEY 346		25			0.0
			154-631-202	DIS	1B		M	2:00- 2:50P	DODD 162		25			0.0
			154-631-203	DIS	1C		W	5:00- 5:50P	KINSEY 346		25			0.0
			154-631-204	DIS	1D		R	9:00- 9:50A	KINSEY 346		25			0.0
			154-631-205	DIS	1E		F	9:00- 9:50A	KINSEY 346		25			0.0
			154-631-206	DIS	1F		F	3:00- 3:50P	KINSEY 346		25			0.0
160	POLITICAL COMUNCTN	Y	-----	LEC	1		F	9:00-11:50A	PUB POL 2270	GROELING, T.J.	75	03		4.0
			154-675-201	DIS	1A		R	3:00- 3:30P	KINSEY 346		25			0.0
			154-675-202	DIS	1B		F	8:00- 8:50A	KINSEY 346		25			0.0
			154-675-203	DIS	1C		M	5:00- 5:50P	KINSEY 346		25			0.0
170	LEGAL COMMUNICATION	Y	154-735-200	LEC	1		TR	11:00-12:15P	PUB POL 2232	ROSENTHAL, P.I.	50	13		4.0
175	CRITCSM&PUBLIC ARTS	Y	-----	LEC	1		M	5:00- 7:50P	HAINES 118	VONBLUM, P.	125	20		4.0
			154-765-201	DIS	1A		T	3:00- 3:50P	KINSEY 346		30			0.0
			154-765-202	DIS	1B		F	10:00-10:50A	KINSEY 346		30			0.0
			154-765-203	DIS	1C		M	3:00- 3:50P	KINSEY 346		30			0.0
			154-765-204	DIS	1D		M	4:00- 4:50P	KINSEY 346		30			0.0
185	FLD STD-COMMUNICATN	Y	154-793-200	LEC	1		T	5:00- 6:50P	ROYCE 190	GREGORY, M.S.	125	30	PN	2.0- 4.0
			RESTRICT: JUNIORS AND ABOVE											
191HB	DEPT HONORS RESRCH	Y	154-791-200	DIS	1		TBA			KETELAAR, T.V.	18	30	G	4.0
			RESTRICT: COMMUNICATION STUDIES MAJORS & SENIORS AND ABOVE											
197B	ADVANCED ASIA MEDIA	N	154-801-200	LEC	1		W	9:00-11:50A	PUB POL 2035B	PLATE, T.	45	30		4.0
			Communication Studies 197B, lecture 1: Advanced Asia Media Systems											
197C	MEDIA&GENDRÐNCTY	N	154-802-200	LEC	1		TR	3:30- 5:20P	PUB POL 1222	HAMMER, R.	33	30		4.0
			Communication Studies 197C: Media, Gender, and Ethnicity											
197F	INTRPRSNL COMM MDLS	N	154-805-200	LEC	1		TR	3:30- 4:45P	ROYCE 150	KETELAAR, T.V.	25	30		4.0
			Communication Studies 197F: Models of Interpersonal Communication											

CATALOG NUMBER	COURSE TITLE	ENF REQ	IM ID NUMBER	CLS TYP	SEC	FEE	DAYS	TIME	BUILDING/ ROOM	INSTRUCTOR	ENRL CAP	XC	CR TP	UNITS
197G	EMOTION&COMMUNICATN	N	154-806-200	LEC	1		W	5:00- 7:50P	HAINES A44	KETELAAR, T.V.	25	30		4.0
	Communication Studies 197G: Emotion and Communication													
197J	VOICE&PERCEPTION	N	154-807-201	LEC	2		M	9:00-11:50A	ROLFE 3126	KREIMAN, J.E.	35	01		4.0
	Communication Studies 197J, lecture 2: Voice and its Perception													
197T	EVOLUTION-COMM TECH	N	154-817-200	LEC	1		MWF	1:00- 1:50P	DODD 175	GROELING, T.J.	65	06		4.0
	Communication Studies 197T: Evolution of Communication Technology													
	SOCIAL COMMUNCT&TECH	N	154-817-201	LEC	2		MWF	12:00-12:50P	DODD 175	STEEN, F.F.	65	05		4.0
	Communication Studies 197T, lecture 2: Social Communication and the New Technology													

COMMUNITY HEALTH SCIENCES

19	PEER HLTH CNSLR TRN	N	040-057-200	LEC	1		TBA			VIELE, P.L.	0	30		4.0
100	INTRO-COMM HLTH SCI	N	040-301-200	LEC	1		TR	3:00- 4:50P	HLTHSCI	SHOAF, K.I.	75	16	G	4.0
	RESTRICT: GRADUATE STUDENTS													
M140	HLTH-ASIAN&PAC ISLD	N	040-540-200	LEC	1		TR	10:00-11:50A	PUB HLT	KAGAWA SINGER, M.	20	30	G	4.0
	SAME AS : ASIA AM M129A													
211A	PROG PLAN&RSCH&EVAL	Y	840-067-200	LEC	1		MW	10:00-11:50A	HLTHSCI	GLIK, D.C.	82	03	G	4.0
	RESTRICT: COMMUNITY HEALTH SCIENCES MAJORS													
212	ADV SOC RSH MTH-HLT	Y	840-072-200	LEC	1		MWF	8:00- 9:50A	PUB HLT 61235	BOURQUE, L.B.	20	01	G	4.0
	RESTRICT: INSTRUCTOR CONSENT													
221	SOCCLTR ASPCTS-HLTH	N	840-126-200	LEC	1		MW	1:00- 2:50P	PUB HLT 61269	UPCHURCH, D.M.	25	30	G	4.0
	RESTRICT: GRADUATE STUDENTS													
238	INTRVNTN-ADOLESCNCE	N	840-228-200	SEM	1		W	9:00-11:50A	PUB HLT 61262	YANCEY, A.K.	30	02	G	4.0
	RESTRICT: GRADUATE STUDENTS													
M244	ADV SEM-MDCL ANTHRO	N	840-264-200	SEM	1		M	12:00- 2:50P	HAINES 310	THE STAFF	5	05		4.0
	SAME AS : ANTHRO M263Q, NURSING M273, PSYCTRY M273													
M249L	ETHICAL ISSUES	Y	840-298-200	LEC	1		TR	3:00- 4:50P	PUB HLT 61269	ABEL, E.	15	16	G	4.0
	SAME AS : HLT SER M249L													
	RESTRICT: GRADUATE STUDENTS													
256	BIOTERRORISM	N	840-336-200	LEC	1		T	3:00- 4:50P	PUB HLT 41235	SHOAF, K.I.	25	15	G	2.0
	RESTRICT: GRADUATE STUDENTS													
258	MGMT IN DISASTERS	Y	840-348-200	LEC	1		T	12:00- 2:50P	PUB HLT 61269	ROTTMAN, S.	25	15	G	4.0
M260	HLTH&CULTR-AMERICAS	N	-----	LEC	1		T	9:00-10:50A	PUB HLT 61262	TAUB, B.	15	11	G	4.0
	SAME AS : ANTHRO M266, LAT AM M260													
	840-359-201	DIS	1A				T	11:00-11:50A	PUB HLT 61262		15			0.0
270A	FOUNDTNS-CMNTY HLTH	Y	840-422-200	LEC	1		T	1:00- 4:50P	PUB HLT 61235	GOLDSTEIN, M.S.	20	15	G	4.0
	RESTRICT: COMMUNITY HEALTH SCIENCES MAJORS													
271	HLTH-RLTD BHVR CHNG	Y	840-247-200	LEC	1		MW	10:00-11:50A	PUB HLT 61235	SIEGEL, J.M.	25	03	G	4.0
	RESTRICT: GRADUATE STUDENTS													
282	CMNCT-HLTH PROMO&ED	Y	840-492-200	LEC	1		W	3:00- 5:50P	PUB HLT 41268	GLIK, D.C.	20	09	G	4.0
	RESTRICT: INSTRUCTOR CONSENT													
283	AGING&HLTH BEHAVIOR	Y	840-502-200	DIS	1		M	3:00- 5:50P	PUB HLT 31235		20	08	G	4.0
	RESTRICT: GRADUATE STUDENTS													
286	DOCTORAL ROUNDTABLE	N	840-517-200	SEM	1		W	4:00- 5:50P	PUB HLT 61269	NEUMANN, C.G.	50	30	SU	2.0- 4.0
	RESTRICT: GRADUATE STUDENTS													
M287	POLITICS-HLTH POLCY	Y	840-523-200	LEC	1		R	3:00- 5:50P	PUB HLT 41268	BROWN, E.R.	15	30	G	4.0
	SAME AS : HLT SER M287													
	RESTRICT: ALL PUBLIC HEALTH STUDENTS ONLY													
293	SOCL&BHVR RSCH-AIDS	N	840-559-200	DIS	1		T	1:00- 2:50P	PUB HLT 71257	MORISKY, D.E.	15	15	G	2.0- 4.0
	RESTRICT: GRADUATE STUDENTS													
432	PERINATAL HLTH CARE	N	840-664-200	LEC	1		MW	1:00- 2:50P	PUB HLT 31235	LU, M.C.	20	06		4.0
	RESTRICT: GRADUATE STUDENTS													
434A	MTRNL&CHLD HLT-DVLP	Y	840-668-200	LEC	1		MW	3:00- 4:50P	PUB HLT 41235	GALAL, O.M.	20	08		4.0
	RESTRICT: EPIDEMIOLOGY,PUBLIC HEALTH													
435	ADV ISS-WOMENS HLTH	N	840-665-200	SEM	1		T	1:00- 3:50P	PUB HLT 31235	UPCHURCH, D.M.	20	15	G	4.0
	RESTRICT: INSTRUCTOR CONSENT													
M436A	CHILD HEALTH	Y	840-671-200	LEC	1		MW	3:00- 4:50P	PUB HLT 61235	HALFON, N.	20	08	G	4.0
	SAME AS : HLT SER M449A													
448	NUTRTN PLCYS&PRGRMS	N	840-696-200	LEC	1		R	12:00- 2:50P	PUB HLT 61269	GHASSEMI, H.	15	30	G	4.0
	RESTRICT: GRADUATE STUDENTS													

COMPARATIVE LITERATURE

All L&S undergraduate courses, except independent studies and other similar courses without webpages, are subject to the Instructional Enhancement Fee. See Course Materials Fees under "Miscellaneous Fees" in the "Registration" section.

1B	WRD LIT-LAT MDL-17C	N	152-002-200	LEC	1		TR	11:00-12:15P	HAINES 118	SAMS, V.S.	80	13		4.0
			152-002-203	DIS	1C		W	10:00-10:50A	ROLFE 2126		20			0.0
			152-002-204	DIS	1D		W	10:00-10:50A	BOELTER 5419		20			0.0
			152-002-207	DIS	1G		TBA				20			0.0
			152-002-208	DIS	1H		W	12:00-12:50P	MS 3915A		20			0.0
2CW	SRV-LIT-ENLTNMT-20C	Y	152-010-200	DIS	1		MW	10:00-10:50A	ROYCE 190	MANNERS, M.	90	03		0.0
			152-010-201	DIS	1A		MW	11:00-11:50A	GEOLOGY 4660		18			0.0
			152-010-202	DIS	1B		MW	11:00-11:50A	BUNCHE 1221A		18			0.0
			152-010-204	DIS	1C		MW	11:00-11:50A	MS 3915A		18			0.0
			152-010-205	DIS	1D		M	11:00-11:50A	PUB POL 2214		18			0.0
							TBA							
			152-010-206	DIS	1E		M	11:00-11:50A	ROLFE 3114		18			0.0
							TBA							
2DW	GREAT BOOKS-WORLD	Y	-----	LEC	1		MW	12:00-12:50P	HAINES 220	MANNERS, M.	108	05	G	5.0
			152-011-201	DIS	1A		M	1:00- 1:50P	BOELTER 5436		18			0.0
							W	1:00- 1:50P	WG YOUNG 4216					
			152-011-202	DIS	1B		MW	1:00- 1:50P	PUB POL 2278		18			0.0
			152-011-203	DIS	1C		MW	1:00- 1:50P	PUB POL 1234		18			0.0
			152-011-204	DIS	1D		MW	1:00- 1:50P	ROLFE 2135		18			0.0

Winter 2002 Class Listings

COMPUTER SCIENCE / 67

CATALOG NUMBER	COURSE TITLE	ENF REQ	IM ID NUMBER	CLS TYP	SEC	FEE	DAYS	TIME	BUILDING/ ROOM	INSTRUCTOR	ENRL CAP	XC	CR TP	UNITS
			152-011-205	DIS	1E		M	1:00- 1:50P	PUB POL 1337		18			0.0
			152-011-206	DIS	1F		W	1:00- 1:50P	ROYCE 150					
			152-011-206	DIS	1F		M	1:00- 1:50P	PUB POL 2232		18			0.0
			152-011-206	DIS	1F		W	1:00- 1:50P	ROLFE 2126					
4CW M101	ENLITNMNT TO 20TH C BIBLE AND APOCRYPHA	Y	152-018-200	DIS	1		MW	10:00-11:50A	HAINES 110	MANNERS, M.	20	03	G	5.0
		N	152-306-200	LEC	1		MW	2:00- 3:15P	BUNCHE 3170	BAND, A.J.	30	07		4.0
			SAME AS : JEWISH M150A											
M176	LIT & TECHNOLOGY	N	152-756-200	LEC	1		TR	12:30- 1:45P	HAINES A74	LIPPIT, S.M.	25	06		4.0
			SAME AS : JAPANESE M156											
194	VARIABLE TOPICS	N	152-864-201	SEM	1		TR	2:00- 3:15P	PUB POL 1264	MUFTI, A.R.	25	15		4.0
			152-864-202	SEM	2		TR	11:00-12:15P	ROLFE 3135	MUFTI, A.R.	25	13		4.0
			152-864-203	SEM	3		MW	4:00- 5:30P	BUNCHE 3211	THE STAFF	25	09		4.0
			152-864-204	SEM	4		MWF	10:00-10:50A	BUNCHE 3143	SCHABERG, D.C.	25	03		4.0
			Comparative Literature 194, seminar 4: Early Urban Erotics											
197	SENIOR ESSAY	N	152-882-200	LEC	1			UNSCHE		THE STAFF	10	20		4.0
			RESTRICT: INSTRUCTOR CONSENT											
197H	HONOR SENIOR THESIS	N	152-883-200	LEC	1			UNSCHE		SHIDELER, R.P.	10	30		2.0- 6.0
			RESTRICT: INSTRUCTOR CONSENT											
C264	MDRN CONTNNTL NOVEL	N	556-320-200	SEM	1		M	2:00- 4:50P	KINSEY 94	CIAVOLELLA, M.	15	00		4.0
			RESTRICT: GRADUATE STUDENTS											
280	LATIN AMERICAN LIT	N	556-411-200	SEM	1		R	2:00- 4:50P	DICKSON 4260	KRISTAL, E.	15	16		4.0
			RESTRICT: GRADUATE STUDENTS											
290	CNTMP THRYS OF CRIT	Y	556-499-200	SEM	1		T	2:00- 4:50P	PUB POL 2319	APTER, E.	15	30		4.0
			RESTRICT: GRADUATE STUDENTS											
			Comparative Literature 290, seminar 1: Walter Benjamin's Theory of Allegory											
			556-499-201	SEM	2		W	1:00- 3:50P	MS 7608	SHARPE, J.A.	15	06		4.0
			RESTRICT: GRADUATE STUDENTS											
			Comparative Literature 290, seminar 2: The Black Atlantic											
375	TCHNG APRNTC PRCTCM	N	556-620-200	SEM	1			UNSCHE		MANNERS, M.	20	30	SU	1.0- 4.0
			RESTRICT: COMPARATIVE LITERATURE MAJORS											
COMPUTER SCIENCE														
31	INTRO TO COM SCI 1	N	-----	LEC	1		TR	2:00- 3:50P	KINSEY 141	SHINNERL, J.R.	70	28	G	4.0
			RESTRICT: CS,CS&E,CYBER,EE,PRECYBER JR/SR											
			187-093-201	DIS	1A		F	8:00- 9:50A	BOELTER 5280		35			0.0
			187-093-202	DIS	1B		F	10:00-11:50A	BOELTER 5280		35			0.0
32	INTRO TO COM SCI 2	Y	-----	LEC	1		MW	4:00- 5:50P	KNUDSEN 1200B	ROHR, J.A.	65	28	G	4.0
			RESTRICT: CS,CS&E,CYBER,EE,PRECYBER JR/SR											
			187-096-201	DIS	1A		F	2:00- 3:50P	BOELTER 9436		32			0.0
			187-096-202	DIS	1B		F	4:00- 5:50P	BOELTER 5436		33			0.0
			-----	LEC	2		MW	2:00- 3:50P	KNUDSEN 1200B	ROHR, J.A.	65	28	G	4.0
			RESTRICT: CS,CS&E,CYBER,EE,PRECYBER JR/SR											
			187-096-211	DIS	2A		F	2:00- 3:50P	BOELTER 5436		32			0.0
			187-096-212	DIS	2B		F	8:00- 9:50A	BOELTER 5440		33			0.0
			-----	LEC	3		MW	10:00-11:50A	BOELTER 5249	NACHENBERG, C.S.	65	28	G	4.0
			RESTRICT: CS,CS&E,CYBER,EE,PRECYBER JR/SR											
			187-096-221	DIS	3A		F	12:00- 1:50P	BOELTER 5436		32			0.0
			187-096-222	DIS	3B		F	10:00-11:50A	BOELTER 9436		33			0.0
			-----	LEC	4		MW	2:00- 3:50P	KNUDSEN 1240B	SMALLBERG, D.A.	65	28	G	4.0
			187-096-231	DIS	4A		F	10:00-11:50A	BOELTER 5273		32			0.0
			187-096-232	DIS	4B		F	4:00- 5:50P	BOELTER 5419		33			0.0
M51A	LOGC DSGN-DGTL SSTM	Y	-----	LEC	1		MW	2:00- 3:50P	BOELTER 2444	POTKONJAK, M.	60	07	G	4.0
			SAME AS : EL ENGR M16											
			RESTRICT: EE,CS,CS&E,CYBER,PRECYB UNDERGRADS											
			187-154-201	DIS	1A		F	2:00- 3:50P	BOELTER 2444		60			0.0
			-----	LEC	2		TR	10:00-11:50A	BOELTER 5249	ROYCHOWDHURY, V.P.	0	13	G	4.0
			187-154-211	DIS	2A		F	4:00- 5:50P	BOELTER 2444		0			0.0
			-----	LEC	3		MW	4:00- 5:50P	BOELTER 2444	STAUDHAMMER, J.	0	09	G	4.0
			187-154-221	DIS	3A		F	12:00- 1:50P	BOELTER 5249		0			0.0
111	OPERATNG SSTMS PRIN	Y	-----	LEC	1		MW	8:00- 9:50A	BOELTER 2760	STELLING, P.F.	55	01	G	4.0
			RESTRICT: COM SCI AND EL ENGR JUNIORS&SENIORS											
			187-336-201	DIS	1A		F	8:00- 9:50A	KINSEY 141		55			0.0
			-----	LEC	2		TR	2:00- 3:50P	DODD 167	GUY, R.G.	55	15	G	4.0
			RESTRICT: COM SCI AND EL ENGR JUNIORS&SENIORS											
			187-336-211	DIS	2A		F	2:00- 3:50P	BOELTER 2760		55			0.0
112	COM SYS MDLG FNDMTL	Y	-----	LEC	1		MW	10:00-11:50A	DODD 175	MUNTZ, R.R.	60	03	G	4.0
			RESTRICT: COMPUTER SCIENCE JUNIORS AND SENIORS											
			187-338-201	DIS	1A		F	2:00- 3:50P	KINSEY 247		60			0.0
118	CMPTR NTWRK FNDMNTL	N	-----	LEC	1		TR	2:00- 3:50P	PUB POL 2270	LU, S.	60	15	G	4.0
			187-350-201	DIS	1A		F	12:00- 1:50P	BOELTER 9436		30			0.0
			187-350-202	DIS	1B		F	4:00- 5:50P	BOELTER 5264		30			0.0
			-----	LEC	2		TR	4:00- 5:50P	PUB POL 2214	LU, S.	60	16	G	4.0
			187-350-211	DIS	2A		F	4:00- 5:50P	BOELTER 5272		30			0.0
			187-350-212	DIS	2B		F	8:00- 9:50A	BOELTER 5273		30			0.0
130	SOFTWARE ENGINEERNG	Y	-----	LEC	1		MW	4:00- 5:50P	FRANZ 2258A	THE STAFF	50	09	G	4.0
			187-500-201	DIS	1A		F	2:00- 3:50P	BOELTER 4283		25			0.0
			187-500-202	DIS	1B		F	2:00- 3:50P	BOELTER 5252		25			0.0
131	PROGRAMMING LANGS	Y	-----	LEC	1		MW	10:00-11:50A	PUB POL 2270	MELKANOFF, M.A.	60	03	G	4.0
			187-510-201	DIS	1A		F	2:00- 3:50P	BOELTER 5273		30			0.0
			187-510-202	DIS	1B		F	10:00-11:50A	BOELTER 5272		30			0.0
			-----	LEC	2		MW	8:00- 9:50A	BOELTER 2444	THE STAFF	60	01	G	4.0
			187-510-211	DIS	2A		F	4:00- 5:50P	BOELTER 5280		30			0.0
			187-510-212	DIS	2B		F	2:00- 3:50P	BOELTER 5272		30			0.0
132	COMPILER CONSTRCTN	Y	-----	LEC	1		TR	10:00-11:50A	BOELTER 5440	SARRAFZADEH, M.	40	13	G	4.0
			187-545-201	DIS	1A		F	2:00- 3:50P	ROYCE 164		40			0.0

Check <http://www.registrar.ucla.edu/schedule/> for daily updates

CATALOG NUMBER	COURSE TITLE	ENF REQ	IM	ID NUMBER	CLS TYP	SEC	FEE	DAYS	TIME	BUILDING/ ROOM	INSTRUCTOR	ENRL CAP	XC	CR TP	UNITS
133	PARALL&DSTRBTD CMPT	Y		187-549-200	LEC	1		TR	4:00- 5:50P	MS 5147	THE STAFF	30	16	G	4.0
				187-549-201	DIS	1A		F	8:00- 9:50A	LS 2142		30			0.0
143	DATABASE SYSTEMS	Y		-----	LEC	1		MW	10:00-11:50A	BOELTER 5440	CARDENAS, A.F.	50	03	G	4.0
				187-590-201	LAB	1A		F	10:00-11:50A	BOELTER 4283		25			0.0
				187-590-202	LAB	1B		F	12:00- 1:50P	BOELTER 5273		25			0.0
M151B	COMPUTR SYSTMS ARCH	Y		-----	LEC	1		TR	2:00- 3:50P	BOELTER 2444	CONG, J.	60	15	G	4.0
				SAME AS : EL ENGR M116C											
				187-650-201	DIS	1A		F	4:00- 5:50P	BOELTER 9436		30			0.0
				187-650-202	DIS	1B		F	2:00- 3:50P	BOELTER 5264		30			0.0
				-----	LEC	2		MW	4:00- 5:50P	BOELTER 5249	THE STAFF	60	09	G	4.0
				187-650-211	DIS	2A		F	8:00- 9:50A	BOELTER 5264		30			0.0
				187-650-212	DIS	2B		F	4:00- 5:50P	BOELTER 5273		30			0.0
151C	DESGN-DIGITL SYSTMS	Y		-----	LEC	1		TR	4:00- 5:50P	BOELTER 5249	ALKALAI, L.	50	16	G	4.0
				187-651-201	DIS	1A		F	2:00- 3:50P	DODD 146		50			0.0
M152A	DIGITAL DESIGN LAB	Y		187-686-201	LAB	1		MW	10:00-11:50A	BOELTER 3815	RENNELS, D.A.	15	26	G	2.0
				SAME AS : EL ENGR M116L											
				187-686-202	LAB	2		TR	12:00- 1:50P	BOELTER 3815	RENNELS, D.A.	15	26	G	2.0
				187-686-203	LAB	3		MW	2:00- 3:50P	BOELTER 3815	MANGIONE-SMITH, W.	15	26	G	2.0
				187-686-204	LAB	4		TR	2:00- 3:50P	BOELTER 3815	STAUDHAMMER, J.	15	26	G	2.0
M152B	DGTL DSGN PROJ LAB	Y		187-689-201	LAB	1		TRF	10:00-11:50A	BOELTER 3256S	RENNELS, D.A.	15	20	G	4.0
				SAME AS : EL ENGR M116D											
				187-689-202	LAB	2		TRF	8:00- 9:50A	BOELTER 3256S	RENNELS, D.A.	15	20	G	4.0
				187-689-203	LAB	3		MWF	4:00- 5:50P	BOELTER 3256S	RENNELS, D.A.	15	09	G	4.0
161	ARTIFICL INTELLIGNC	Y		-----	LEC	1		TR	4:00- 5:50P	FRANZ 2258A	DYER, M.G.	60	16	G	4.0
				RESTRICT: COM SCI,COM SCI&LING,JUNIORS&SENIORS											
				187-696-201	DIS	1A		F	4:00- 5:50P	BOELTER 2760		60			0.0
M171L	DATA COMM SSTMS LAB	N		187-709-200	LAB	1		T	12:00- 4:50P	BOELTER 3704	DZHANIDZE, R.P.	0	15	G	2.0- 4.0
				SAME AS : EL ENGR M171L											
				-----	LEC	1		MW	2:00- 3:50P	BOELTER 2760	STAUDHAMMER, J.	30	07	G	4.0
				187-719-201	DIS	1A		F	2:00- 3:50P	BOELTER 5280		30			0.0
				-----	LEC	2		MW	4:00- 5:50P	BOELTER 5436	LAW, A.	30	09	G	4.0
				187-719-211	DIS	2A		F	8:00- 9:50A	BOELTER 5436		30			0.0
180	ALGORITHMS&COMPLXTY	Y		-----	LEC	1		MW	10:00-11:50A	DODD 146	GAFNI, E.M.	70	03	G	4.0
				RESTRICT: COMPUTER SCIENCE JUNIORS AND SENIORS											
				187-780-201	DIS	1A		F	12:00- 1:50P	BOELTER 5419		35			0.0
				187-780-202	DIS	1B		F	8:00- 9:50A	BOELTER 5272		35			0.0
181	FORML LANGS&AUTOMTA	Y		-----	LEC	1		MW	4:00- 5:50P	KNUDSEN 1240B	THE STAFF	70	09	G	4.0
				187-787-201	DIS	1A		F	8:00- 9:50A	DODD 146		70			0.0
190	COM SCI DSGN PROJCT	N		187-828-200	LEC	1		MW	2:00- 3:50P	BOELTER 9436	KLINGER, A.	20	07	G	4.0
				RESTRICT: COMPUTER SCIENCE JUNIORS AND SENIORS											
201	COMPUTR SCIENCE SEM	N		587-005-200	SEM	1		TR	4:00- 5:50P	BOELTER 3400	THE STAFF	150	16	SU	2.0
				RESTRICT: COMPUTER SCI,EL ENGR GRADS											
212A	QUEUEING SSTMS THRY	Y		587-071-200	LEC	1		MW	12:00- 1:50P	BOELTER 5420	SANADIDI, M.Y.	25	05	G	4.0
				RESTRICT: COMPUTER SCIENCE GRAD STUDENTS											
215	CMPUTR COMM&NETWRKS	Y		587-083-200	LEC	1		MW	2:00- 3:50P	BOELTER 5440	GERLA, M.	40	07	G	4.0
				RESTRICT: COMPUTER SCI,EL ENGR GRADS											
219	CMP SYST MDLNG ANLY	N		587-114-200	LEC	1		TR	10:00-11:50A	BOELTER 5419	ESTRIN, D.L.	30	13	G	2.0-12.0
233A	PARALLEL PROGRAMMNG	Y		587-200-200	LEC	1		MW	2:00- 3:50P	GEOLOGY 4645	BAGRODIA, R.	25	07	G	4.0
				RESTRICT: COMPUTER SCIENCE GRAD STUDENTS											
239	CMPTR PROG LANG&SYS	N		587-232-201	LEC	1		TR	2:00- 3:50P	ROLFE 3105	MELKANOFF, M.A.	20	15	G	2.0-12.0
				587-232-202	LEC	2		W	4:00- 5:50P	MS 5200	KRIEGER, M.M.	60	09	G	2.0-12.0
240A	DATA&KNOWLEDGE BASE	Y		587-238-200	LEC	1		TR	2:00- 3:50P	BOELTER 5420	ZANIOLO, C.	25	15	G	4.0
				RESTRICT: COMPUTER SCI,EL ENGR GRADS											
245A	INTELGNT INFO SSTMS	Y		587-270-200	LEC	1		MW	10:00-11:50A	BOELTER 5264	CHU, W.W.	25	03	G	4.0
				RESTRICT: COMPUTER SCIENCE GRAD STUDENTS											
252A	ALGRTHMS&PROCESSORS	Y		587-313-200	LEC	1		TR	10:00-11:50A	BOELTER 5252	ERCEGOVAC, M.D.	25	13	G	4.0
				RESTRICT: COMPUTER SCI,EL ENGR GRADS											
256A	ADV SCALABL ARCHTCT	Y		587-336-200	LEC	1		MW	10:00-11:50A	BOELTER 5420	TAMIR, Y.	25	03	G	4.0
				RESTRICT: COMPUTER SCI,EL ENGR GRADS											
261A	PRBLM SOLVNG&SEARCH	Y		587-368-200	LEC	1		MW	2:00- 3:50P	BOELTER 5420	KORF, R.E.	25	07	G	4.0
				RESTRICT: COMPUTER SCI,EL ENGR GRADS											
262A	RSNNG-PARTL BELIEFS	N		587-374-200	LEC	1		TR	10:00-11:50A	BOELTER 5422	DARWICHE, A.Y.	25	13	G	4.0
				RESTRICT: GRADUATE STUDENTS											
269	ARTIFICL INTELLIGNC	N		587-410-201	SEM	1		M	6:00- 7:50P	BOELTER 4413	LAW, A.	10	21	G	2.0- 4.0
				RESTRICT: COMPUTER SCIENCE GRAD STUDENTS											
				587-410-202	SEM	2		TR	2:00- 3:50P	MOORE 1003	SOATTO, S.	25	15	G	2.0- 4.0
				RESTRICT: COMPUTER SCIENCE GRAD STUDENTS											
				587-410-203	SEM	3		MW	4:00- 5:50P	BOELTER 9436	THE STAFF	25	09	G	2.0- 4.0
				RESTRICT: COMPUTER SCIENCE GRAD STUDENTS											
271A	LUMPD PARAMTR SSTMS	N		587-425-200	LEC	1		TR	10:00-11:50A	BOELTER 5264	KARPLUS, W.J.	25	13	G	4.0
280D	ALGORITHMS	Y		587-489-200	LEC	1		MW	2:00- 3:50P	BOELTER 5422	GAFNI, E.M.	25	07	G	4.0
280G	ALGORITHMS	Y		587-487-200	LEC	1		MW	12:00- 1:50P	BOELTER 5422	GREIBACH, S.A.	25	05	G	4.0
				RESTRICT: COMPUTER SCIENCE GRAD STUDENTS											
289A	CUR TPCS CMPTR THRY	N		587-545-200	LEC	1		TR	2:00- 3:50P	BOELTER 5252	KOUTSOPIAS, E.	40	15	G	2.0-12.0
				RESTRICT: COMPUTER SCIENCE GRAD STUDENTS											
M296D	COMPTNL CARDIOLOGY	Y		587-582-200	LEC	1		MW	10:00-11:50A	FRANZ 1354	KOGAN, B.Y.	10	03	G	4.0
				SAME AS : BIOMED M296D											
				RESTRICT: GRADUATE STUDENTS											
298	RSRCH SEM-CMPTR SCI	N		587-581-201	SEM	1		UNSCHE				10	30	SU	2.0- 4.0
				RESTRICT: COMPUTER SCI,EL ENGR GRADS											
				587-581-202	SEM	2		UNSCHE				15	30	SU	2.0- 4.0
				RESTRICT: GRADUATE STUDENTS											
				587-581-203	SEM	3		UNSCHE				20	30	SU	2.0- 4.0
				RESTRICT: COMPUTER SCI,EL ENGR GRADS											

CATALOG NUMBER	COURSE TITLE	ENF REQ	IM ID NUMBER	CLS TYP	SEC	FEE	DAYS	TIME	BUILDING/ ROOM	INSTRUCTOR	ENRL CAP	XC	CR TP	UNITS
			587-581-204	SEM	4			UNSCHE			15	30	SU	2.0- 4.0
			RESTRICT: COMPUTER SCI,EL ENGR GRADS											
			587-581-205	SEM	5			UNSCHE			15	30	SU	2.0- 4.0
			RESTRICT: COMPUTER SCI,EL ENGR GRADS											
			587-581-206	SEM	6			UNSCHE			15	30	SU	2.0- 4.0
			RESTRICT: COMPUTER SCI,EL ENGR GRADS											
			587-581-207	SEM	7			UNSCHE			15	30	SU	2.0- 4.0
			RESTRICT: COMPUTER SCI,EL ENGR GRADS											
			587-581-208	SEM	8			UNSCHE			15	30	SU	2.0- 4.0
			RESTRICT: COMPUTER SCI,EL ENGR GRADS											
			587-581-209	SEM	9			UNSCHE			15	30	SU	2.0- 4.0
			RESTRICT: COMPUTER SCI,EL ENGR GRADS											
375	TCHNG APRNTC PRCTCM	N	587-620-200	SEM	1			UNSCHE		ERCEGOVAC, M.D.	40	30	SU	1.0- 4.0
			RESTRICT: COMPUTER SCI,EL ENGR GRADS											

CYBERNETICS

All L&S undergraduate courses, except independent studies and other similar courses without webpages, are subject to the Instructional Enhancement Fee. See Course Materials Fees under "Miscellaneous Fees" in the "Registration" section.

195H	HONORS THESIS	N	177-980-200	TUT	1			UNSCHE		THE STAFF	10	30	PN	4.0
			RESTRICT: INSTRUCTOR CONSENT											

DENTISTRY

Dentistry

98B	PSYCHOLOGY OF FEAR	N	175-284-200	SEM	1		M	9:00-11:50A	MS	3915H	MAZEY, K.A.	12	01	G	4.0
-----	--------------------	---	-------------	-----	---	--	---	-------------	----	-------	-------------	----	----	---	-----

Oral Biology

201A	ORL BIO-ONTOGENESIS	N	576-023-200	LEC	1		TR	12:00-12:50P	DENT	A3011	BERNARD, G.W.	30	30		3.0
			RESTRICT: GRADUATE STUDENTS												
201B	HOMEOSTASIS-ORL SYS	N	576-022-200	LEC	1		MW	12:00-12:50P	DENT	A3011	JUNGE, D.	30	30	G	2.0
			RESTRICT: GRADUATE STUDENTS												
205	RSCH DSGN&DATA ANLY	N	576-043-200	LEC	1		TR	5:15- 7:15P	DENT	A3011	CHIAPPELLI, F.	30	30	G	4.0
			RESTRICT: GRADUATE STUDENTS												
206	TPCS-ORAL IMMUNOLGY	N	576-044-200	DIS	1		F	12:00-12:50P	DENT	A3011	MIYASAKI, K.T.	30	07	G	1.0
226B	CRANFACL GRTH&DVLPT	N	576-157-200	LEC	1		T	8:00- 9:50A	DENT	A3011	BIBB, C.A.	30	30	T2	2.0
			RESTRICT: GRADUATE STUDENTS												
260	ORAL BIOLOGY SEM	N	576-360-200	SEM	1		T	12:00-12:50P	DENT	13041	WOLINSKY, L.	30	30	SU	2.0
			RESTRICT: GRADUATE STUDENTS												

DESIGN | MEDIA ARTS

21	COLOR	N	141-063-200	STU	1		TR	9:00-11:50A	DICKSON		MIHICH, V.V.	20	30		4.0
			RESTRICT: INSTRUCTOR CONSENT												
22	FORM	N	141-066-200	STU	1		MW	2:00- 4:50P	DICKSON		MCNALL, C.C.	20	30		4.0
			RESTRICT: INSTRUCTOR CONSENT												
23	DRAWING	N	141-069-200	STU	1		TR	2:00- 4:50P	DICKSON		MIHICH, V.V.	20	30		4.0
			RESTRICT: INSTRUCTOR CONSENT												
24	VISUAL TECHNOLOGIES	N	141-072-200	STU	1		MW	9:00-11:50A	DICKSON		THE STAFF	18	30		4.0
			RESTRICT: INSTRUCTOR CONSENT												
25	LETTERFRMS&TYPGRPHY	Y	141-075-200	STU	1		TR	2:00- 4:50P	DICKSON		MOLLOY, J.M.	0	30		4.0
			RESTRICT: DEPARTMENT CONSENT												
26	IMAGE CAPTURE	Y	141-078-200	STU	1		MW	9:00-11:50A	DICKSON		MCNALL, C.C.	20	30		4.0
			RESTRICT: INSTRUCTOR CONSENT												
98T	GENETICS & CULTURE	N	141-295-200	SEM	1		R	2:00- 4:50P	DICKSON	1473	WEST, R.	18	16	G	4.0
104	DESIGN AND SOCIETY	N	141-324-200	LEC	1		F	9:00-11:50A	PERLOFF		HART, L.M.	40	30		4.0
			RESTRICT: INSTRUCTOR CONSENT												
C122	ARCHITCTNCS-SYMMTRY	N	141-432-200	LEC	1		TBA		PERLOFF		MARCH, L.J.	5	30		4.0
C142	GEOMETRIC MODELING	Y	141-552-200	LEC	1		TBA				TERZIDIS, K.	5	30		4.0
			RESTRICT: DEPARTMENT CONSENT												
153	DESIGN FOR VIDEO	N	141-618-200	STU	1		TR	9:00-11:50A	DICKSON		HESELS, D.S.	18	30		4.0
			RESTRICT: INSTRUCTOR CONSENT												
154	DESIGN-PRINT MEDIA	Y	141-624-200	STU	1		TR	9:00-11:50A	DICKSON		SWANLUND, G.J.	18	30		4.0
			RESTRICT: INSTRUCTOR CONSENT												
155	DSGN-PRINT&DIGITAL	Y	141-630-200	STU	1		TR	2:00- 4:50P	DICKSON		SWANLUND, G.J.	18	30		4.0
			RESTRICT: INSTRUCTOR CONSENT												
156A	DESIGN-VIRTUAL FORM	Y	141-636-200	STU	1		MW	9:00-11:50A	DICKSON		STEINKAMP, J.J.	18	30		4.0
			RESTRICT: INSTRUCTOR CONSENT												
156B	TM&MOTN-VIRTL SPACE	Y	141-637-200	STU	1		MW	2:00- 4:50P	DICKSON		STEINKAMP, J.J.	18	30		4.0
			RESTRICT: INSTRUCTOR CONSENT												
157B	ADV INTERACTV MEDIA	Y	141-643-200	STU	1		MW	9:00-11:50A	DICKSON		MOELLER, C.A.	18	30		4.0
			RESTRICT: INSTRUCTOR CONSENT												
159	SENIOR PROJECT	Y	141-654-200	LEC	1		TR	9:00-11:50A	DICKSON		SEAMAN, W.C.	18	30	G	4.0
			RESTRICT: INSTRUCTOR CONSENT												
For winter quarter, DESMA 160 should be taken for 4 units only.															
160	TOPICS-AREA STUDIES	Y	141-660-201	LEC	1		MW	2:00- 4:50P	DICKSON		VESNA, V.	18	30	G	2.0- 8.0
			RESTRICT: INSTRUCTOR CONSENT												
			141-660-200	LEC	2		TBA		DICKSON		MCNALL, C.C.	0	30	G	2.0- 8.0
			RESTRICT: INSTRUCTOR CONSENT												
161B	DYNAMIC WEB	Y	141-667-200	STU	1		MW	2:00- 4:50P	DICKSON		IRISH, J.L.	0	30	G	4.0
184	MTRL-SURFAC PATTERN	N	141-804-200	STU	1		MW	9:00-11:50A	DICKSON		BASSLER, J.W.	0	30		4.0
For winter quarter, both sections of DESMA 189 should be taken for 4 units only.															
189	TOPICS IN DESIGN	N	141-834-200	LEC	1		T	2:00- 4:50P	DICKSON		SEAMAN, W.C.	18	30	G	2.0- 8.0
			RESTRICT: DEPARTMENT CONSENT												
197	HONORS COURSE	N	141-882-200	TUT	1			UNSCHE		VESNA, V.	20	30		4.0	

70 / EARTH AND SPACE SCIENCES

Winter 2022 Class Listings

CATALOG NUMBER	COURSE TITLE	ENF REQ	IM ID NUMBER	CLS TYP	SEC	FEE	DAYS	TIME	BUILDING/ ROOM	INSTRUCTOR	ENRL CAP	XC	CR TP	UNITS
CM242	GEOMETRIC MODELING	Y	541-252-200	LEC	1		TBA			TERZIDIS, K.	5	30		4.0
			SAME AS : ARCH&UD M227B RESTRICT: DEPARTMENT CONSENT											
269	GRADUATE SEMINAR	N	541-414-201	SEM	1		R	9:00-11:50A	DICKSON	HUHTAMO, E.I.	10	30	G	4.0
			541-414-202	SEM	2		T	9:00-11:50A	DICKSON	HUHTAMO, E.I.	0	30	G	4.0
			RESTRICT: DEPARTMENT CONSENT											
289	SPECL TOPICS-DESIGN	N	541-534-200	SEM	1		T	2:00- 4:50P	DICKSON	SEAMAN, W.C.	0	30	G	2.0- 8.0
375	TCHNG APRNTC PRCTCM	N	541-620-200	SEM	1			UNSCHE		VESNA, V.	25	30	SU	1.0- 4.0
401	DESIGN STUDIO 1	N	541-602-200	STU	1		MW	2:00- 4:50P	DICKSON	MOELLER, C.A.	0	30	G	2.0- 8.0
402	DESIGN STUDIO 2	Y	541-604-200	STU	1		MW	2:00- 4:50P	DICKSON	ALLEN, R.	10	30	G	2.0- 8.0
			RESTRICT: INSTRUCTOR CONSENT											

EARTH AND SPACE SCIENCES

All L&S undergraduate courses, except independent studies and other similar courses without webpages, are subject to the Instructional Enhancement Fee. See Course Materials Fees under "Miscellaneous Fees" in the "Registration" section.

1	INTRO TO EARTH SCI	N	-----	LEC	1		MWF	11:00-11:50A	WG YOUNG CS76	BIRD, G.P.	120	04		4.0
			178-006-201	LAB	1A		T	9:00-10:50A	GEOLOGY 3657		20			0.0
			178-006-202	LAB	1B		T	11:00-12:50P	GEOLOGY 3657		20			0.0
			178-006-203	LAB	1C		T	1:00- 2:50P	GEOLOGY 3657		20			0.0
			178-006-204	LAB	1D		T	3:00- 4:50P	GEOLOGY 3657		20			0.0
			178-006-205	LAB	1E		W	1:00- 2:50P	GEOLOGY 3657		20			0.0
			178-006-206	LAB	1F		W	3:00- 4:50P	GEOLOGY 3657		20			0.0
5	ENVIRON GEOLOGY-L A	N	-----	LEC	1		MWF	1:00- 1:50P	GEOLOGY 3656	JACKSON, D.D.	60	06		4.0
			178-027-201	DIS	1A		T	12:30- 2:15P	GEOLOGY 3645		20			0.0
			178-027-202	DIS	1B		T	2:30- 4:15P	GEOLOGY 3645		20			0.0
			178-027-203	DIS	1C		W	2:15- 3:50P	GEOLOGY 3645		20			0.0
8	EARTHQUAKES	N	-----	LEC	1		TR	11:00-12:15P	GEOLOGY 3656	HOUSTON, H.B.	60	13		4.0
			178-048-201	DIS	1A		W	2:00- 2:50P	GEOLOGY 4691		20			0.0
			178-048-202	DIS	1B		W	3:00- 3:50P	GEOLOGY 4691		20			0.0
			178-048-203	DIS	1C		W	4:00- 4:50P	GEOLOGY 4691		20			0.0
9	ORGN&EVLTN-SLR SYSM	N	-----	LEC	1		TR	9:30-10:45A	GEOLOGY 3656	RUSSELL, C.T.	60	12		4.0
			178-054-201	DIS	1A		R	1:00- 1:50P	WG YOUNG 4336		20			0.0
			178-054-202	DIS	1B		R	2:00- 2:50P	WG YOUNG 4336		20			0.0
			178-054-203	DIS	1C		R	3:00- 3:50P	WG YOUNG 4336		20			0.0
15	INTROD-OCEANOGRAPHY	N	-----	LEC	1		TR	2:00- 3:15P	WG YOUNG CS76	PAIGE, D.A.	225	15		4.0
			178-090-201	LAB	1A		R	9:00- 9:50A	GEOLOGY 3820		25			0.0
			178-090-202	LAB	1B		R	10:00-10:50A	GEOLOGY 3820		25			0.0
			178-090-203	LAB	1C		R	11:00-11:50A	GEOLOGY 3820		25			0.0
			178-090-204	LAB	1D		R	12:00-12:50P	GEOLOGY 3820		25			0.0
			178-090-205	LAB	1E		F	8:00- 8:50A	GEOLOGY 3820		25			0.0
			178-090-206	LAB	1F		F	9:00- 9:50A	GEOLOGY 3820		25			0.0
			178-090-207	LAB	1G		F	10:00-10:50A	GEOLOGY 3820		25			0.0
			178-090-208	LAB	1H		F	11:00-11:50A	GEOLOGY 3820		25			0.0
			178-090-209	LAB	1I		F	12:00-12:50P	GEOLOGY 3820		25			0.0
16	MJR EVNTS-HIST LIFE	N	-----	LEC	1		TR	9:30-10:45A	FRANZ 1260	SCHOPF, J.W.	120	12		4.0
			178-097-201	LAB	1A		T	11:00-12:50P	GEOLOGY 3820		20			0.0
			178-097-202	LAB	1B		T	1:00- 2:50P	GEOLOGY 3820		20			0.0
			178-097-203	LAB	1C		T	3:00- 4:50P	GEOLOGY 3820		20			0.0
			178-097-204	LAB	1D		W	9:00-10:50A	GEOLOGY 3820		20			0.0
			178-097-205	LAB	1E		W	11:00-12:50P	GEOLOGY 3820		20			0.0
			178-097-206	LAB	1F		W	1:00- 2:50P	GEOLOGY 3820		20			0.0
51B	OPTCL MNRLGY-PETROG	Y	-----	LEC	1		MWF	9:00- 9:50A	GEOLOGY 4641	YOUNG, E.D.	30	02		4.0
			178-155-201	LAB	1A		TR	9:00-10:50A	GEOLOGY 4641		15			0.0
			178-155-202	LAB	1B		TR	1:00- 2:50P	GEOLOGY 4641		15			0.0
103C	METAMRPHC PETROLOGY	Y	-----	LEC	1		MWF	9:00- 9:50A	GEOLOGY 4653	MANNING, C.E.	25	02		6.0
			178-321-201	LAB	1A		MW	11:00- 1:50P	GEOLOGY 4653		25			0.0
			178-321-201	LAB	1A		MW	11:00- 1:50P	GEOLOGY 4653		25	04		0.0
111	STRATGRAPC&FLD GEOL	Y	-----	LEC	1		F	1:00- 1:50P	GEOLOGY 3645	YIN, A.	50	07		6.0
			178-365-201	LAB	1A		F	2:00- 4:50P	GEOLOGY 3645		50			0.0
			-----	FLD	1AA			UNSCHE	OFF CAM	YIN, A.	50			0.0
111G	FIELD GEOLOGY	N	-----	LEC	1		F	1:00- 1:50P	GEOLOGY 3645	YIN, A.	10	07		2.0- 4.0
			178-368-201	LAB	1A		F	2:00- 4:50P	GEOLOGY 3645	YIN, A.	10			0.0- 0.0
			-----	FLD	1AA			UNSCHE	OFF CAM	YIN, A.	10			0.0- 0.0
116	PALEONTOLOGY	Y	-----	LEC	1		TR	12:30- 1:45P	KNUDSEN 1240B	RUNNEGAR, B.N.	80	14		4.0
			178-403-201	LAB	1A		W	9:00-11:50A	GEOLOGY 5644		20			0.0
			178-403-201	LAB	1A		W	9:00-11:50A	GEOLOGY 5644		20	02		0.0
			178-403-202	LAB	1B		W	2:00- 4:50P	GEOLOGY 5644		20			0.0
			178-403-203	LAB	1C		R	9:00-11:50A	GEOLOGY 5644		20			0.0
			178-403-204	LAB	1D		R	2:00- 4:50P	GEOLOGY 5644		20			0.0
120	RUBEY COLLOQUIUM	N	178-427-200	LEC	1		MW	2:00- 3:15P	GEOLOGY 4677	RUNNEGAR, B.N.	10	07		4.0
C132	FLUID FLO&GEOL PROC	Y	178-496-200	LEC	1		TR	2:00- 3:15P	GEOLOGY 4677	YIN, A.	15	15		4.0
134	CMPTNG-ERTH&SPC SCI	Y	-----	LEC	1		MWF	10:00-10:50A	GEOLOGY 4677	TACKLEY, P.J.	16	03		4.0
			178-506-201	LAB	1A		M	2:00- 3:50P	GEOLOGY 4691	TACKLEY, P.J.	8			0.0
139	ENGR&ENVIRNMTL GEOL	Y	178-536-200	LEC	1		TR	11:00-12:15P	GEOLOGY 3645	MERIFIELD, P.M.	15	13		4.0
141	BASIN ANALYSIS	N	178-550-200	LEC	1		TR	9:30-10:45A	GEOLOGY 3645	HORTON, B.K.	15	12		4.0
152	PHYSCS OF THE EARTH	Y	178-612-200	LEC	1		MWF	11:00-11:50A	GEOLOGY 4677	ANDERSON, O.L.	15	04		4.0
200C	PLASMAS	Y	578-007-200	LEC	1		WF	10:00-11:50A	GEOLOGY 3645	MCPHERRON, R.L.	15	30		4.0
			RESTRICT: GRADUATE STUDENTS											
201	CLASSICAL MECHANICS	N	578-012-200	LEC	1		TBA		GEOLOGY	NEWMAN, W.I.	15	20		4.0
202	CONTINUUM MECHANICS	N	578-017-200	LEC	1		TBA		GEOLOGY	SCHUBERT, G.	15	30		4.0
			RESTRICT: GRADUATE STUDENTS											
M224A	ELASTODYNAMICS	Y	578-143-200	LEC	1		TR	4:00- 5:50P	WG YOUNG 1044	MAL, A.K.	5	16	G	4.0
			SAME AS : MECH&AE M257A											
C232	FLUID FLO&GEOL PROC	Y	578-194-200	LEC	1		TR	2:00- 3:15P	GEOLOGY 4677	YIN, A.	5	20		4.0

Check <http://www.registrar.ucla.edu/schedule/> for daily updates

Winter 2002 Class Listings

EAST ASIAN LANGUAGES AND CULTURES / 71

CATALOG NUMBER	COURSE TITLE	ENF REQ	IM ID NUMBER	CLS TYP	SEC	FEE	DAYS	TIME	BUILDING/ ROOM	INSTRUCTOR	ENRL CAP	XC	CR TP	UNITS
235B	CURRNT RSCH-GEOCHEM	N	578-211-200	DIS	1		W	4:00- 5:30P	GEOLOGY 3656	MCKEEGAN, K.D.	15	30	SU	1.0
				RESTRIC: GRADUATE STUDENTS										
238	METAMORPHIC PETRLGY	N	578-230-200	LEC	1		TBA		GEOLOGY	MANNING, C.E.	15	20		4.0
245A	STRESS&DEFORMATION	Y	578-272-200	LEC	1		TBA		GEOLOGY	OERTEL, G.	15	30		4.0
				RESTRIC: GRADUATE STUDENTS										
253	SEM-PETROLOGY	N	578-318-200	SEM	1		TBA		GEOLOGY	REID, M.R.	15	20		4.0
M270B	SEM-CLIMATE DYNAMCS	N	578-422-200	SEM	1		TBA			MCWILLIAMS, J.C.	5	30		2.0- 4.0
				SAME AS : ATMOSCI M272B, GEOG M270B										
				RESTRIC: GRADUATE STUDENTS										
286B	SEM-PLANETOLOGY	N	578-517-200	SEM	1		TBA		GEOLOGY	PAIGE, D.A.	15	30	SU	2.0
				RESTRIC: GRADUATE STUDENTS										
287B	SEISMLGY&EARTH INTR	N	578-525-200	SEM	1		T	2:00- 3:50P	GEOLOGY 1810	JACKSON, D.D.	15	30	SU	2.0
				RESTRIC: GRADUATE STUDENTS										
M288B	SEM-SPACE PHYSICS	N	578-533-200	SEM	1		F	3:30- 4:50P	GEOLOGY 6704	ZESTA, E.	25	30	SU	2.0
				SAME AS : ATMOSCI M275B										
				RESTRIC: GRADUATE STUDENTS										
295B	CURNT RSRCH-E&S SCI	N	578-574-200	LEC	1		R	3:30- 5:30P	GEOLOGY 3656	NEWMAN, W.I.	60	30	SU	1.0
				RESTRIC: GRADUATE STUDENTS										
M370A	SCI INSTRUCTN MTHDS	N	578-615-200	LEC	1		M	4:00- 7:50P	WGYOUNG 4044	LAYTON, W.J.	5	30		4.0
				SAME AS : CHEM M370A, PHYSICS M370A										
				RESTRIC: GRADUATE STUDENTS										
375	TCHNG APRNTC PRCTCM	N	578-620-200	SEM	1			UNSCHE		MANNING, C.E.	25	30	SU	1.0- 4.0
				RESTRIC: GEOCHEM,GEOLOG,GEOPHYS GRAD STUDENTS										

EAST ASIAN LANGUAGES AND CULTURES

Chinese

All L&S undergraduate courses, except independent studies and other similar courses without webpages, are subject to the Instructional Enhancement Fee. See Course Materials Fees under "Miscellaneous Fees" in the "Registration" section.

Students who can speak some Mandarin, can read and write some characters, and intend to enroll in Chinese 1-3R in 2001-02 must take the Elementary Level Placement Test (a 60-minute written exam followed by a 5-minute interview).

IF YOU CANNOT READ CHINESE CHARACTERS, DO NOT TAKE THE TEST.

Students who pass the Elementary Level Placement Test will have fulfilled the one-year foreign language requirement. Those who do not pass will be placed in Chinese 1, 1A, 2, 2A, 3, 3R according to their scores.

There are no official sign-ups for the test; just show up at the correct time and place and bring your UCLA ID and proof of enrollment. The Elementary Placement Test will be given on Monday, January 7, 2002, 4-6 p.m., in location TBA.

Students who did not take elementary Chinese courses (1, 1A, 2, 2A, 3, 3R) at UCLA but wish to enroll in intermediate Chinese (4-6R) should take the Intermediate Level Test (a 60-minute written exam followed by a 5-minute oral interview).

Students who pass the test will meet two years of the foreign language requirement. Those who do not pass the test will be placed in Chinese 4, 4A, 5, 5A, 6, 6R according to their scores.

The Intermediate Level Test will be given on Monday, January 7, 2002, 4-6 p.m., in location TBA.

2	ELEM MODERN CHINESE	Y	146-006-211	DIS	1A		MWF	8:00- 8:50A	ROLFE 3119		15			0.0
			146-006-212	DIS	1B		MWF	9:00- 9:50A	BUNCHE 2173		15			0.0
			146-006-213	DIS	1C		MWF	9:00- 9:50A	ROLFE 3119		15			0.0
			146-006-214	DIS	1D		TBA				15			0.0
			146-006-215	DIS	1E		MWF	10:00-10:50A	ROLFE 3119		15			0.0
			146-006-216	DIS	1F		MW	11:00-11:50A	BUNCHE 3161		15			0.0
							F	11:00-11:50A	BUNCHE 3173					
			146-006-217	DIS	1G		TBA				15			0.0
			146-006-218	DIS	1H		MWF	12:00-12:50P	BUNCHE 3211		15			0.0
			146-006-219	DIS	1I		MWF	12:00-12:50P	ROLFE 3119		15			0.0
			146-006-220	DIS	1J		MF	2:00- 2:50P	HAINES 122		15			0.0
							W	2:00- 2:50P	HAINES A78					
			146-006-201	LEC	M1		TR	1:00- 1:50P	ROYCE 362	WANG, Y.	75	15		5.0
				RESTRIC: INSTRUCTOR CONSENT										
			146-006-202	LEC	M2		TR	2:00- 2:50P	ROYCE 362	WANG, Y.	75	15		5.0
				RESTRIC: INSTRUCTOR CONSENT										
2A	ADV ELEM MOD CHINES	Y	146-007-211	DIS	1A		MWF	9:00- 9:50A	ROLFE 3120		20			0.0
			146-007-212	DIS	1B		MWF	10:00-10:50A	GEOLOGY 6704		20			0.0
			146-007-213	DIS	1C		MWF	11:00-11:50A	ROLFE 3119		20			0.0
			146-007-214	DIS	1D		TBA				20			0.0
			146-007-215	DIS	1E		MWF	1:00- 1:50P	MS 5233		20			0.0
			146-007-216	DIS	1F		MWF	2:00- 2:50P	ROLFE 3119		20			0.0
			146-007-201	LEC	M1		TR	2:00- 2:50P	KINSEY 169	LU, B.	60	15		5.0
				RESTRIC: INSTRUCTOR CONSENT										
			146-007-202	LEC	M2		TR	3:00- 3:50P	KINSEY 169	LU, B.	60	16		5.0
				RESTRIC: INSTRUCTOR CONSENT										
3R	RD&WRT-ELEM MOD CHN	N	146-011-201	LEC	1		MTWRF	10:00-10:50A	ROLFE 3120		15	03		5.0
			146-011-202	LEC	2		MTWRF	11:00-11:50A	ROLFE 3120		15	04		5.0
5	INTRMED MOD CHINESE	Y	-----	LEC	1		TR	1:00- 1:50P	WGYOUNG 2200	XU, D.	60	30		5.0
			146-015-211	DIS	1A		TBA				15			0.0
			146-015-212	DIS	1B		TBA				15			0.0
			146-015-213	DIS	1C		MWF	12:00-12:50P	ROLFE 3120		15			0.0
			146-015-214	DIS	1D		MWF	1:00- 1:50P	ROLFE 3120		15			0.0
5A	ADV INTRM MOD CHNSE	Y	-----	LEC	1		TR	11:00-11:50A	ROYCE 154	SUN, X.	40	13		5.0
100B	ADVD MODERN CHINESE	Y	146-301-211	DIS	1A		MW	11:00-11:50A	ROYCE 160		25			0.0
			146-301-212	DIS	1B		MW	12:00-12:50P	PUB POL 2242		25			0.0
			146-301-201	LEC	M1		TR	11:00-11:50A	BUNCHE 2160	HUTERS, T.D.	25	13		4.0
				RESTRIC: INSTRUCTOR CONSENT										
			146-301-202	LEC	M2		TR	12:00-12:50P	BUNCHE 2160	HUTERS, T.D.	25	14		4.0
				RESTRIC: INSTRUCTOR CONSENT										
101B	ADV READ-MOD CHNESE	Y	146-310-200	LEC	1		MTWR	1:00- 1:50P	BUNCHE 2178	SUN, X.	25	06	G	4.0
			146-310-201	LEC	2		MTWR	2:00- 2:50P	ROLFE 3135	SUN, X.	25	07	G	4.0
110B	INTR-CLASCL CHINESE	Y	-----	LEC	1		TR	11:00-12:15P	ROYCE 164	STRASSBERG, R.E.	50	13		4.0
				RESTRIC: INSTRUCTOR CONSENT										
			146-361-201	DIS	1A		TBA				15			0.0

Check <http://www.registrar.ucla.edu/schedule/> for daily updates

72 / EAST ASIAN LANGUAGES AND CULTURES

Winter 2002 Class Listings

CATALOG NUMBER	COURSE TITLE	ENF REQ	IM	ID NUMBER	CLS TYP	SEC	FEE	DAYS	TIME	BUILDING/ ROOM	INSTRUCTOR	ENRL CAP	XC	CR TP	UNITS
				146-361-202	DIS	1B		TBA				15			0.0
				146-361-203	DIS	1C		TBA				15			0.0
				146-361-204	DIS	1D		TBA				15			0.0
120	INTRO-CHINESE LING	Y		146-420-200	LEC	1		TF	9:30-10:45A	ROYCE 164	TAO, H.	40	12	G	4.0
140C	CLSCL LIT-FICTION	Y		146-545-200	DIS	1		M	2:00- 4:50P	ROLFE 3106	STRASSBERG, R.E.	10	08	G	4.0
					RESTRICT: INSTRUCTOR CONSENT										
151	TRANSLTN-MODERN LIT	Y		146-607-200	LEC	1		TR	2:00- 3:15P	ROYCE 164	HUTERS, T.D.	50	15	G	4.0
175	INTR-CHINESE THOUGHT	N		146-750-200	LEC	1		TR	12:30- 1:45P	ROYCE 160	SCHABERG, D.C.	30	14	G	4.0
190	ARCHAEOLOGY-CHINA	N		146-842-200	LEC	1		MWF	9:00- 9:50A	DODD 170	CHOU, H.H.	60	02	G	4.0
195	CHIN ETYMLGY&CALLIG	Y		146-870-200	LEC	1		MWF	11:00-11:50A	DICKSON 3273	CHOU, H.H.	70	04	G	4.0
205	20C CHINESE LIT&CLT	N		546-030-200	SEM	1		R	2:00- 4:50P	ROLFE 3115	SHIH, S.	15	16	G	4.0
230B	MODERN CHINESE LIT	N		546-181-200	SEM	1		TBA			HUTERS, T.D.	15	20	T2	4.0
					RESTRICT: GRADUATE STUDENTS										
265B	CHIN BUDDHIST TEXTS	N		546-391-200	SEM	1		W	3:00- 5:50P	ROLFE 2126		15	09	T2	4.0
					RESTRICT: GRADUATE STUDENTS										
295A	CHINESE CULTRL HIST	N		546-570-200	SEM	1		TBA			CHOU, H.H.	10	20	T1	4.0
					RESTRICT: GRADUATE STUDENTS										
East Asian Languages and Cultures															
60W	INTRO TO BUDDHISM	Y		-----	LEC	1		TR	9:30-10:45A	ROYCE 154	BODIFORD, W.M.	40	12	G	5.0
				179-181-201	DIS	1A		TBA				20			0.0
				179-181-202	DIS	1B		TBA				20			0.0
138	TRAVL WRITNG-E ASIA	N		179-686-200	LEC	1		TR	2:00- 3:15P	ROYCE 150	STRASSBERG, R.E.	25	15	G	4.0
162	BDDHST MDTN TRDTNS	N		179-672-200	LEC	1		MWF	1:00- 1:50P	BUNCHE 3153		25	06	G	4.0
197B	SEM-BUDDHIST STDS	N		179-876-200	SEM	1		TBA			THE STAFF	10	20	G	4.0
201	APPROACH-BUDHST STD	N		579-003-200	SEM	1		T	2:00- 4:50P	ROLFE 3118	SCHOPEN, G.R.	10	15		4.0
					RESTRICT: GRADUATE STUDENTS										
222	CORPUS LINGUISTICS	N		579-112-200	SEM	1		R	10:00-12:50P	FRANZ 1354	TAO, H.	12	14		4.0
M292	JAPAN-AGE OF EMPIRE	N		579-462-200	SEM	1		F	9:00-11:50A	HAINES 314	TAMANOI, M.	5	03	G	4.0
					SAME AS : ANTHRO M276, HIST M286										
					RESTRICT: GRADUATE STUDENTS										
375	TCHNG APRNTC PRCTCM	N		579-920-200	SEM	1		UNSCHE			BODIFORD, W.M.	55	30	SU	1.0- 4.0
					RESTRICT: EAST ASIAN LANG GRADUATE STUDENTS										
495C	TEACHING CHINESE	N		579-790-200	SEM	1		TBA			WANG, Y.	15	30	SU	2.0- 4.0
					RESTRICT: GRADUATE STUDENTS										
495S	TEACH S&SE ASN LANG	N		579-793-200	SEM	1		W	3:00- 5:50P	ROLFE 3127	IWASAKI, S.	5	30	SU	4.0
					RESTRICT: GRADUATE STUDENTS										
Indic															
All L&S undergraduate courses, except independent studies and other similar courses without webpages, are subject to the Instructional Enhancement Fee. See Course Materials Fees under "Miscellaneous Fees" in the "Registration" section.															
110B	INTRMEDIAT SANSKRIT	Y		362-361-200	LEC	1		T	2:00- 4:50P	ROLFE 3115	HALL, B.C.	25	15		4.0
Japanese															
All L&S undergraduate courses, except independent studies and other similar courses without webpages, are subject to the Instructional Enhancement Fee. See Course Materials Fees under "Miscellaneous Fees" in the "Registration" section.															
ENROLLMENT INSTRUCTIONS FOR JAPANESE 2 OR 5: To enroll in Japanese 2 or 5 using URSA enrollment, you must enroll in a discussion section first and then choose a lecture section.															
If you want to exchange a lecture of Japanese 2 for another lecture of Japanese 2 (or Japanese 5 lecture for another Japanese 5 lecture), you must choose EXCHANGE SECONDARY SECTIONS when prompted to do so by the URSA enrollment system.															
2	ELEM MOD JAPANESE	Y		363-006-211	DIS	1A		MWF	9:00- 9:50A	ROLFE 3118		15			0.0
				363-006-212	DIS	1B		MWF	9:00- 9:50A	ROLFE 3114		15			0.0
				363-006-213	DIS	1C		MWF	10:00-10:50A	BUNCHE 3173		15			0.0
				363-006-214	DIS	1D		MF	10:00-10:50A	MS 5225		15			0.0
								W	10:00-10:50A	ROLFE 3114					
				363-006-215	DIS	1E		M	11:00-11:50A	ROYCE 166		15			0.0
								W	11:00-11:50A	ROLFE 3114					
								F	11:00-11:50A	ROLFE 3135					
				363-006-216	DIS	1F		TBA				15			0.0
				363-006-217	DIS	1G		MF	12:00-12:50P	PUB POL 2238		15			0.0
								TBA							
				363-006-218	DIS	1H		MWF	12:00-12:50P	ROLFE 3126		15			0.0
				363-006-219	DIS	1I		MWF	1:00- 1:50P	ROLFE 3118		15			0.0
				363-006-220	DIS	1J		MWF	1:00- 1:50P	ROLFE 3119		15			0.0
				363-006-221	DIS	1K		MWF	2:00- 2:50P	ROLFE 3118		15			0.0
				363-006-222	DIS	1L		MWF	2:00- 2:50P	BUNCHE 3156		15			0.0
				363-006-201	LEC	M1		TR	10:00-10:50A	ROYCE 362	IWASAKI, S.	60	13		5.0
					RESTRICT: INSTRUCTOR CONSENT										
				363-006-202	LEC	M2		TR	11:00-11:50A	ROYCE 362	SUGAMOTO, N.	60	13		5.0
					RESTRICT: INSTRUCTOR CONSENT										
				363-006-203	LEC	M3		TR	12:00-12:50P	ROYCE 362	SUGAMOTO, N.	60	14		5.0
					RESTRICT: INSTRUCTOR CONSENT										
5	INTRMD MOD JAPANESE	Y		363-015-211	DIS	1A		TBA				15			0.0
				363-015-212	DIS	1B		MWF	11:00-11:50A	ROLFE 3118		15			0.0
				363-015-213	DIS	1C		MWF	12:00-12:50P	ROYCE 156		15			0.0
				363-015-214	DIS	1D		MW	1:00- 1:50P	ROYCE 156		15			0.0
								F	1:00- 1:50P	ROLFE 2126					
				363-015-201	LEC	M1		TR	1:00- 1:50P	BUNCHE 3157	HAYASHI, A.	35	15		5.0
				363-015-202	LEC	M2		TR	2:00- 2:50P	BUNCHE 3157	HAYASHI, A.	35	15		5.0
100B	ADV MODERN JAPANESE	Y		-----	LEC	1		TR	11:00-11:50A	ROYCE 162	HAYASHI, A.	45	30		4.0
					RESTRICT: INSTRUCTOR CONSENT										
				363-301-201	DIS	1A		MWF	10:00-10:50A	ROLFE 3118		15			0.0
				363-301-202	DIS	1B		TBA				15			0.0
101A	ADV RDNGS-MDRN JPNS	Y		363-306-200	LEC	1		TR	9:00-10:15A	MS 3915D	AKATSUKA, N.	20	12	G	4.0
					RESTRICT: INSTRUCTOR CONSENT										

Winter 2002 Class Listings

EAST ASIAN LANGUAGES AND CULTURES / 73

CATALOG NUMBER	COURSE TITLE	ENF REQ	IM ID NUMBER	CLS TYP	SEC	FEE	DAYS	TIME	BUILDING/ ROOM	INSTRUCTOR	ENRL CAP	XC	CR TP	UNITS	
M156	LIT & TECHNOLOGY	N	363-636-200	LEC	1		MF	1:00- 1:50P	ROYCE 150	LIPPIT, S.M.	10	06		4.0	
			SAME AS : COM LIT M176												
C180	RDNGS-JPNS LIT THGT	Y	363-785-200	DIS	1		W	12:00- 2:50P	PUB POL 2238	MARRA, M.F.	20	06	G	4.0	
CM182	JAPANESE FOLKLORE	N	-----	LEC	1		MW	2:00- 3:15P	PUB POL 1234	PLUTSCHOW, H.E.	72	07	G	4.0	
			SAME AS : FLKLORE CM182												
			363-792-201	DIS	1A		T	10:00-10:50A	ROLFE 3118		18			0.0	
			363-792-202	DIS	1B		T	11:00-11:50A	ROLFE 3118		18			0.0	
			363-792-203	DIS	1C		R	12:00-12:50P	ROLFE 3118		18			0.0	
			363-792-204	DIS	1D		R	1:00- 1:50P	ROLFE 3118		18			0.0	
201A	JAPANESE ACADMC TXTS	Y	763-005-200	LEC	1		TR	12:30- 1:45P	ROLFE 3120	BOURDAGHS, M.K.	12	14		4.0	
			RESTRICT: GRADUATE STUDENTS												
224A	JPNS DISCOURSE LING	N	763-144-200	SEM	1		TR	2:00- 3:15P	ROLFE 3120	AKATSUKA, N.	10	15	T1	4.0	
			RESTRICT: GRADUATE STUDENTS												
235A	MDRN JAPANESE FICTN	N	763-210-200	SEM	1		R	3:00- 5:50P	ROLFE 3123	BOURDAGHS, M.K.	10	16	T1	4.0	
			RESTRICT: GRADUATE STUDENTS												
C280	RDNGS-JPNS LIT THGT	Y	763-520-200	DIS	1		W	12:00- 2:50P	PUB POL 2238	MARRA, M.F.	5	06	G	4.0	
			RESTRICT: GRADUATE STUDENTS												
CM282	JAPANESE FOLKLORE	N	763-524-200	LEC	1		MW	2:00- 3:15P	PUB POL 1234	PLUTSCHOW, H.E.	8	07	G	4.0	
			SAME AS : FLKLORE CM282												
			RESTRICT: GRADUATE STUDENTS												
290A	JAPANESE PHILOS-ART	Y	763-541-200	SEM	1		F	2:00- 4:50P	HAINES A78	MARRA, M.F.	15	20	T1	4.0	
			RESTRICT: GRADUATE STUDENTS												
<p>Students who have not taken Japanese 1, 2, or 3 at UCLA and wish to enroll in Japanese 4, 5, or 6 must take the Japanese 4, 5, 6 placement test.</p> <p>Students who pass the test will have met two years of the foreign language requirement. Students who do not pass the test will be placed in Japanese 4, 5, 6 according to their score.</p> <p>There are no official test sign-ups; just show up with your UCLA ID and proof of enrollment at the proper place and time. Japanese Placement Tests will be offered Friday, January 4, 2002 from 10 am until noon in Royce 362.</p>															
Korean															
<p>All L&S undergraduate courses, except independent studies and other similar courses without webpages, are subject to the Instructional Enhancement Fee. See Course Materials Fees under "Miscellaneous Fees" in the "Registration" section.</p> <p>Students who have a background in Korean and want to enroll in a Korean language class (1, 1A, 2, 2A, 3, 3A, 4, 4A, 5, 5A, 6, 6A, 100ABC) must take the Korean Placement Test. You will be placed in the proper level according to your score.</p> <p>Students who take the test to fulfill foreign language requirement will have their scores posted to indicate who has passed one year of the foreign language requirement and who has fulfilled two years of the foreign language requirement.</p> <p>There are no official sign-ups; just show up at the correct time and place with your UCLA ID and proof of enrollment. The test will be offered on Monday, January 7, 2002, at 4 pm in location TBA.</p>															
2	ELEM MODERN KOREAN	Y	-----	LEC	1		TR	10:00-10:50A	ROYCE 162	SOHN, S.	45	30		5.0	
			RESTRICT: INSTRUCTOR CONSENT												
			364-006-201	DIS	1A		TBA				15			0.0	
			364-006-202	DIS	1B		MWF	12:00-12:50P	ROLFE 3118		15			0.0	
			364-006-203	DIS	1C		MWF	1:00- 1:50P	HAINES 110		15			0.0	
2A	ELEM KORN-KORN SPKR	Y	364-008-201	LEC	1		MTWRF	9:00- 9:50A	ROLFE 3115		15	02		5.0	
			364-008-202	LEC	2		MTWRF	10:00-10:50A	HAINES A6	SEO, A.Y.	15	03		5.0	
			364-008-203	LEC	3		MTWRF	11:00-11:50A	HAINES A6	SEO, A.Y.	15	04		5.0	
			364-008-204	LEC	4		MTWRF	12:00-12:50P	ROLFE 3115		15	05		5.0	
			364-008-205	LEC	5		MTWRF	1:00- 1:50P	ROLFE 3115		15	06		5.0	
5	INTRMED MDRN KOREAN	Y	364-015-200	LEC	1		MTWRF	10:00-10:50A	BUNCHE 2150	LEE, E.H.	15	03		5.0	
			RESTRICT: INSTRUCTOR CONSENT												
5A	INTRMDT KOREAN-NATV	Y	364-016-201	LEC	1		MTWRF	10:00-10:50A	ROLFE 3115	LEE, E.H.	17	03		5.0	
			364-016-202	LEC	2		MTWRF	11:00-11:50A	ROLFE 3115	LEE, E.H.	17	04		5.0	
50	KOREAN CIVILIZATION	N	-----	LEC	1		TR	12:30- 1:45P	FOWLER A103B	DUNCAN, J.	200	14		4.0	
			364-150-201	DIS	1A		W	10:00-10:50A	ROYCE 154		25			0.0	
			364-150-202	DIS	1B		TBA				25			0.0	
			364-150-203	DIS	1C		W	2:00- 2:50P	PUB POL 2242		25			0.0	
			364-150-204	DIS	1D		W	3:00- 3:50P	PUB POL 2242		25			0.0	
			364-150-205	DIS	1E		F	9:00- 9:50A	HAINES A44		25			0.0	
			364-150-206	DIS	1F		F	10:00-10:50A	ROLFE 3135		25			0.0	
			364-150-207	DIS	1G		F	12:00-12:50P	ROYCE 154		25			0.0	
			364-150-208	DIS	1H		F	2:00- 2:50P	ROYCE 160		25			0.0	
100B	ADV MODERN KOREAN	Y	364-301-200	LEC	1		MTWRF	10:00-10:50A	HAINES A28	LEE, E.H.	20	03		4.0	
			RESTRICT: INSTRUCTOR CONSENT												
101B	ADV RDNG-MOD KOREAN	Y	364-307-200	LEC	1		TR	9:30-10:45A	ROLFE 3119	SOHN, S.	15	30		4.0	
			RESTRICT: INSTRUCTOR CONSENT												
102B	ADV KOREAN CONVRSTN	Y	364-313-200	LEC	1		MWF	1:00- 1:50P	KINSEY 94	SOHN, S.	15	30		4.0	
			RESTRICT: INSTRUCTOR CONSENT												
C105B	KOREAN ACADMC TEXTS	Y	364-331-200	LEC	1		TR	11:00-12:15P	BUNCHE 3153	SOHN, S.	30	13		4.0	
177	MODERN KOREAN THGHT	Y	364-758-200	LEC	1		TR	2:00- 3:15P	ROYCE 162	LEE, T.S.	40	30		4.0	
178	MODERN KOREAN HIST	Y	364-768-200	LEC	1		TBA			THE STAFF	20	20		4.0	
180C	CLTRL HISTORY-KOREA	Y	364-782-200	LEC	1		TR	12:30- 1:45P	ROYCE 164	LEE, N.	40	14		4.0	
M183	KOREAN FOLKLORE	N	364-798-200	LEC	1		TR	11:00-12:15P	ROYCE 150	TANGHERLINI, T.R.	30	13		4.0	
			SAME AS : FLKLORE M183												
197B	CNTMP KOR SOC&CULTR	Y	364-871-200	SEM	1		TBA			LEE, N.	15	20	G	4.0	
C205B	KOREAN ACADMC TEXTS	Y	764-031-200	LEC	1		TR	11:00-12:15P	BUNCHE 3153	SOHN, S.	5	13		4.0	
			RESTRICT: GRADUATE STUDENTS												
210	THGHT&SOCIETY-KOREA	N	764-060-200	DIS	1		TR	3:00- 5:50P	ROLFE 3119	DUNCAN, J.	10	16	G	4.0	
			RESTRICT: GRADUATE STUDENTS												
215	KOREAN LIT HISTORY	N	764-090-200	LEC	1		T	1:00- 3:50P	ROYCE 234B	LEE, P.H.	6	15	G	4.0	
			RESTRICT: GRADUATE STUDENTS												
224A	TOPICS-KOREAN LING	N	764-144-200	SEM	1		T	2:00- 4:50P	PUB POL 1256	SOHN, S.	8	15	T1	4.0	
			RESTRICT: GRADUATE STUDENTS												
235A	MODERN KOREAN LIT	N	764-210-200	SEM	1		M	1:00- 3:50P	ROYCE 234B	LEE, P.H.	10	05	T1	4.0	
			RESTRICT: GRADUATE STUDENTS												

South and Southeast Asian Languages and Cultures

All L&S undergraduate courses, except independent studies and other similar courses without webpages, are subject to the Instructional Enhancement Fee. See Course Materials Fees under

Check <http://www.registrar.ucla.edu/schedule/> for daily updates

74 / ECONOMICS

Winter 2022 Class Listings

CATALOG NUMBER	COURSE TITLE	ENF REQ	IM ID NUMBER	CLS TYP	SEC	FEE	DAYS	TIME	BUILDING/ ROOM	INSTRUCTOR	ENRL CAP	XC	CR TP	UNITS
Miscellaneous Fees in the "Registration" section.														
40B	INTRODUCTORY HINDI	Y	----- 351-121-210	LEC DIS	1 1A		MW F	8:30- 9:50A 10:00-11:50A	HAINES 110 HAINES 110	MAHAJAN, G.	20 40	30		5.0 0.0
			----- 351-121-211	LEC DIS	2 2A		MW F	12:00- 1:30P 12:00- 1:50P	BUNCHE 3157 BUNCHE 3157	MAHAJAN, G.	20 40	30		5.0 0.0
41B	INTERMEDIATE HINDI	Y	351-124-200	LEC	1		MW	10:00-11:50A	HAINES A20	MAHAJAN, G.	20	30		5.0
							F	1:00- 1:50P	HAINES A20					
50B	INTRO VIETNAMESE	Y	351-151-201	LEC	1		MW	12:00- 1:50P	BUNCHE 2160	PHAM, T.C.	25	30	G	5.0
							F	12:00-12:50P	BUNCHE 2160					
										RESTRIC: INSTRUCTOR CONSENT				
			351-151-202	LEC	2		MW	2:00- 3:50P	PUB POL 2317	PHAM, T.C.	25	30	G	5.0
							F	1:00- 1:50P	PUB POL 2317					
										RESTRIC: INSTRUCTOR CONSENT				
51B	INTERMDT VIETNAMESE	Y	351-154-200	LEC	1		MW	4:00- 5:50P	PUB POL 2317	PHAM, T.C.	25	30	G	5.0
							F	2:00- 2:50P	PUB POL 2317					
										RESTRIC: INSTRUCTOR CONSENT				
60B	INTRODUCTORY THAI	Y	351-181-200	LEC	1		MW	12:00- 1:50P	HAINES A6	THE STAFF	20	30	G	5.0
							F	12:00-12:50P	HAINES A6					
										RESTRIC: INSTRUCTOR CONSENT				
61A	INTERMEDIATE THAI	Y	351-183-200	LEC	1		MW	2:00- 3:50P	ROLFE 3115	THE STAFF	25	30	G	5.0
							F	1:00- 1:50P	ROLFE 3135					
										RESTRIC: INSTRUCTOR CONSENT				
61C	INTERMEDIATE THAI	Y	351-185-200	LEC	1		MW	9:00-10:50A	BUNCHE 3150	THE STAFF	25	02	G	5.0
							F	10:00-10:50A	BUNCHE 3150					
70B	INTRO FILPNO/TAGLOG	Y	351-211-200	LEC	1		TR	12:00- 1:50P	PUB POL 1270		25	30	G	5.0
							F	1:00- 1:50P	PUB POL 1270					
										RESTRIC: INSTRUCTOR CONSENT				
			351-211-201	LEC	2		TR	2:00- 3:50P	PUB POL 1278		25	30	G	5.0
							F	1:00- 1:50P	PUB POL 1278					
										RESTRIC: INSTRUCTOR CONSENT				
71B	INTRM FILPNO/TAGALG	Y	351-214-200	LEC	1		MW	2:00- 3:50P	PUB POL 1284		25	30	G	5.0
							F	2:00- 2:50P	PUB POL 1284					
80B	INTRO INDONESIAIAN	Y	351-241-200	LEC	1		MW	10:00-11:50A	HAINES 122	IWASAKI, S.	20	30		5.0
							F	11:00-11:50A	HAINES 122					
										RESTRIC: INSTRUCTOR CONSENT				

ECONOMICS

All L&S undergraduate courses, except independent studies and other similar courses without webpages, are subject to the Instructional Enhancement Fee. See Course Materials Fees under "Miscellaneous Fees" in the "Registration" section.

1	PRIN OF ECONOMICS	N	-----	LEC	1		MW	7:30- 8:45A	ROLFE 1200	BRESNOCK, A.E.	200	20		0.0
			180-004-201	QIZ	1A		M	9:00- 9:50A	BUNCHE 2178		25			4.0
			180-004-202	QIZ	1B		M	2:00- 2:50P	PUB POL 2238		25			4.0
			180-004-203	QIZ	1C		M	1:00- 1:50P	BUNCHE 3164		25			4.0
			180-004-205	QIZ	1E		T	5:00- 5:50P	BUNCHE 2160		25			4.0
			180-004-206	QIZ	1F		W	1:00- 1:50P	BUNCHE 3170		25			4.0
			180-004-207	QIZ	1G		W	3:00- 3:50P	BUNCHE 1221A		25			4.0
			180-004-210	QIZ	1J		F	9:00- 9:50A	DODD 154		25			4.0
			180-004-213	QIZ	1M		W	4:00- 4:50P	BUNCHE 3157		25			4.0
			-----	LEC	2		TR	12:30- 1:45P	ROLFE 1200	HOU, J.W.	280	14		0.0
			180-004-221	QIZ	2A		M	9:00- 9:50A	BUNCHE 3178		20			4.0
			180-004-222	QIZ	2B		M	1:00- 1:50P	PUB POL 2319		20			4.0
			180-004-223	QIZ	2C		M	2:00- 2:50P	BUNCHE A152		20			4.0
			180-004-224	QIZ	2D		T	4:00- 4:50P	BUNCHE 3175		20			4.0
			180-004-225	QIZ	2E		T	3:00- 3:50P	BUNCHE 3143		20			4.0
			180-004-227	QIZ	2G		W	2:00- 2:50P	ROYCE 160		20			4.0
			180-004-228	QIZ	2H		W	4:00- 4:50P	BUNCHE 2181		20			4.0
			180-004-229	QIZ	2I		R	4:00- 4:50P	BUNCHE 3175		20			4.0
			180-004-230	QIZ	2J		R	3:00- 3:50P	DODD 178		20			4.0
			180-004-231	QIZ	2K		F	9:00- 9:50A	DODD 78		20			4.0
			180-004-235	QIZ	2L		F	12:00-12:50P	BUNCHE 1221A		20			4.0
			180-004-236	QIZ	2M		W	8:00- 8:50A	BUNCHE 1221A		20			4.0
			180-004-234	QIZ	2N		F	1:00- 1:50P	BUNCHE 3170		20			4.0
			180-004-237	QIZ	2P		M	12:00-12:50P	BUNCHE 2156		20			4.0
2	PRIN OF ECONOMICS	N	-----	LEC	1		TR	8:00- 9:15A	FOWLER A103B	BROWN, B.C.	200	11		0.0
			180-008-216	QIZ	1B		T	12:00-12:50P	BUNCHE 3288		25			4.0
			180-008-203	QIZ	1C		M	11:00-11:50A	MS 3915G		25			4.0
			180-008-204	QIZ	1D		T	1:00- 1:50P	BUNCHE 3156		25			4.0
			180-008-205	LEC	1E		W	9:00- 9:50A	BUNCHE 3157		25			0.0
			180-008-206	QIZ	1F		R	1:00- 1:50P	BUNCHE 3150		25			4.0
			180-008-207	QIZ	1G		M	9:00- 9:50A	BUNCHE 3157		25			4.0
			180-008-300	QIZ	1K		R	10:00-10:50A	BUNCHE 3178		25			4.0
			180-008-212	QIZ	1L		M	12:00-12:50P	PUB POL 1337		25			4.0
			-----	LEC	2		TR	2:00- 3:15P	FOWLER A103B	HOU, J.W.	280	15		0.0
			180-008-221	QIZ	2A		R	9:00- 9:50A	BUNCHE 3150		20			4.0
			180-008-222	QIZ	2B		R	5:00- 5:50P	BUNCHE A152		20			4.0
			180-008-223	QIZ	2C		T	4:00- 4:50P	BUNCHE 2168		20			4.0
			180-008-224	QIZ	2D		T	5:00- 5:50P	BUNCHE 2168		20			4.0
			180-008-225	QIZ	2E		T	1:00- 1:50P	BUNCHE 3150		20			4.0
			180-008-226	QIZ	2F		W	12:00-12:50P	BUNCHE 2178		20			4.0
			180-008-227	QIZ	2G		M	10:00-10:50A	BUNCHE 3157		20			4.0
			180-008-228	QIZ	2H		W	2:00- 2:50P	BUNCHE 2160		20			4.0
			180-008-229	QIZ	2I		W	3:00- 3:50P	BUNCHE 3143		20			4.0
			180-008-230	QIZ	2J		F	8:00- 8:50A	BUNCHE 2160		20			4.0
			180-008-231	QIZ	2K		F	10:00-10:50A	PUB POL 1329		20			4.0
			180-008-232	QIZ	2L		T	8:00- 8:50A	BUNCHE A152		20			4.0

Check <http://www.registrar.ucla.edu/schedule/> for daily updates

Winter 2002 Class Listings

ECONOMICS / 75

CATALOG NUMBER	COURSE TITLE	ENF REQ	IM	ID NUMBER	CLS TYP	SEC	FEE	DAYS	TIME	BUILDING/ ROOM	INSTRUCTOR	ENRL CAP	XC	CR TP	UNITS			
11	MICROECONOMC THEORY	Y		180-008-233	QIZ	2M		F	9:00- 9:50A	BUNCHE 2156	ZAME, W.R.	20	01		4.0			
				180-008-234	QIZ	2N		F	10:00-10:50A	PUB POL 2278		20			4.0			
				-----	LEC	1		MW	8:00- 9:15A	DICKSON 2160E		364			4.0			
				180-052-201	DIS	1A		T	1:00- 1:50P	PUB POL 2242		28			0.0			
				180-052-202	DIS	1B		M	2:00- 2:50P	BUNCHE 3211		28			0.0			
				180-052-203	DIS	1C		T	12:00-12:50P	BUNCHE 3164		28			0.0			
				180-052-204	DIS	1D		T	4:00- 4:50P	BUNCHE 3211		28			0.0			
				180-052-205	DIS	1E		W	2:00- 2:50P	BUNCHE 3211		28			0.0			
				180-052-206	DIS	1F		R	12:00-12:50P	PUB POL 2242		28			0.0			
				180-052-207	DIS	1G		F	9:00- 9:50A	BUNCHE 3117		28			0.0			
				180-052-208	DIS	1H		T	5:00- 5:50P	BUNCHE 2156		28			0.0			
				180-052-210	DIS	1I		M	10:00-10:50A	ROLFE 2126		28			0.0			
				180-052-211	DIS	1J		M	1:00- 1:50P	BUNCHE 3211		28			0.0			
				180-052-212	DIS	1K		W	3:00- 3:50P	PUB POL 1256		28			0.0			
180-052-213	DIS	1L		W	11:00-11:50A	PUB POL 2242	28	0.0										
180-052-214	DIS	1M		F	11:00-11:50A	BUNCHE 1221A	28	0.0										
M40	INTRO-STATIS MTHDS	N		-----	LEC	1		MWF	9:00- 9:50A	KNUDSEN 1240B	THE STAFF	0	02		5.0			
				SAME AS : STATS M11														
				180-150-201	DIS	1A		T	8:00- 8:50A	MS 5203		0			0.0			
								R	8:00- 8:50A	BOELTER 9413		0			0.0			
				180-150-202	DIS	1B		T	9:00- 9:50A	MS 5203		0			0.0			
								R	9:00- 9:50A	BOELTER 9413		0			0.0			
				180-150-203	DIS	1C		T	10:00-10:50A	MS 5203		0			0.0			
								R	10:00-10:50A	BOELTER 9413		0			0.0			
				-----	LEC	2		MWF	12:00-12:50P	KNUDSEN 1240B	PAUL, C.E.	0	05		5.0			
				180-150-211	DIS	2A		T	11:00-11:50A	MS 5203		0			0.0			
								R	11:00-11:50A	BOELTER 9413		0			0.0			
				180-150-212	DIS	2B		T	12:00-12:50P	MS 5203		0			0.0			
								R	12:00-12:50P	BOELTER 9413		0			0.0			
				180-150-213	DIS	2C		T	1:00- 1:50P	MS 5203		0			0.0			
								R	1:00- 1:50P	BOELTER 9413		0			0.0			
				-----	LEC	3		MWF	1:00- 1:50P	FRANZ 1260	CHRISTOU, N.	0	06		5.0			
				180-150-221	DIS	3A		T	2:00- 2:50P	MS 5203		0			0.0			
								R	2:00- 2:50P	BOELTER 9413		0			0.0			
				180-150-222	DIS	3B		T	3:00- 3:50P	MS 5203		0			0.0			
								R	3:00- 3:50P	BOELTER 9413		0			0.0			
				180-150-223	DIS	3C		T	4:00- 4:50P	MS 5203		0			0.0			
								R	4:00- 4:50P	BOELTER 9413		0			0.0			
				-----	LEC	4		MWF	3:00- 3:50P	FRANZ 1260	GOLDSTEIN, D.R.	0	30		5.0			
				180-150-241	DIS	4A		T	3:00- 3:50P	BOELTER 9413		0			0.0			
								R	3:00- 3:50P	MS 5203		0			0.0			
				180-150-242	DIS	4B		T	2:00- 2:50P	BOELTER 9413		0			0.0			
								R	2:00- 2:50P	MS 5203		0			0.0			
				180-150-243	DIS	4C		T	4:00- 4:50P	BOELTER 9413		0			0.0			
								R	4:00- 4:50P	MS 5203		0			0.0			
	IMPACTED COURSE for L&S students: Economics 101																	
101	MICROECONOMC THEORY	Y	Y	-----	LEC	1		TR	12:30- 1:45P	DICKSON 2160E	OBARA, I.	260	14		4.0			
				Y 180-346-201	DIS	1A		T	3:00- 3:50P	BUNCHE 3150		20			0.0			
				Y 180-346-202	DIS	1B		T	5:00- 5:50P	BUNCHE 3156		20			0.0			
				Y 180-346-203	DIS	1C		R	8:00- 8:50A	BUNCHE 3288		20			0.0			
				Y 180-346-204	DIS	1D		R	2:00- 2:50P	BUNCHE 2178		20			0.0			
				Y 180-346-205	DIS	1E		M	9:00- 9:50A	BUNCHE 3170		20			0.0			
				Y 180-346-206	DIS	1F		F	9:00- 9:50A	BUNCHE 2178		20			0.0			
				Y 180-346-207	DIS	1G		W	2:00- 2:50P	BUNCHE 1221A		20			0.0			
				Y 180-346-208	DIS	1H		W	3:00- 3:50P	BUNCHE 2156		20			0.0			
				Y 180-346-209	DIS	1I		T	4:00- 4:50P	PUB POL 2284		20			0.0			
				Y 180-346-210	DIS	1J		R	4:00- 4:50P	PUB POL 2284		20			0.0			
				Y 180-346-211	DIS	1K		M	12:00-12:50P	ROLFE 3114		20			0.0			
				Y 180-346-212	DIS	1L		F	10:00-10:50A	HAINES A44		20			0.0			
				Y 180-346-213	DIS	1M		W	3:00- 3:50P	HAINES A74		20			0.0			
				Y -----	LEC	2		TR	12:30- 1:45P	DODD 147		OSTROY, J.M.			260	14		4.0
				Y 180-346-221	DIS	2A		T	4:00- 4:50P	MS 5117		20			0.0			
				Y 180-346-222	DIS	2B		R	4:00- 4:50P	BUNCHE 2156		20			0.0			
				Y 180-346-223	DIS	2C		R	5:00- 5:50P	BUNCHE 3157	20	0.0						
				Y 180-346-224	DIS	2D		W	3:00- 3:50P	PUB POL 2232	20	0.0						
				Y 180-346-225	DIS	2E		M	9:00- 9:50A	BUNCHE 2160	20	0.0						
				Y 180-346-226	DIS	2F		T	5:00- 5:50P	BUNCHE 3157	20	0.0						
				Y 180-346-227	DIS	2G		F	9:00- 9:50A	BUNCHE 3153	20	0.0						
				Y 180-346-228	DIS	2H		W	3:00- 3:50P	BUNCHE 2160	20	0.0						
				Y 180-346-229	DIS	2I		T	9:00- 9:50A	ROLFE 3120	20	0.0						
				Y 180-346-230	DIS	2J		R	9:00- 9:50A	BUNCHE 3143	20	0.0						
				Y 180-346-231	DIS	2K		M	12:00-12:50P	PUB POL 2232	20	0.0						
				Y 180-346-233	DIS	2L		W	8:00- 8:50A	BUNCHE 2156	20	0.0						
				Y 180-346-232	DIS	2M		F	11:00-11:50A	BUNCHE 3211	20	0.0						
	IMPACTED COURSE for L&S students: Economics 102																	
102	MACRO ECON THEORY	Y	Y	-----	LEC	1		TR	3:30- 4:45P	DODD 147	DOEPKE, M.	351	16		4.0			
				Y 180-364-201	QIZ	1A		M	3:00- 3:50P	BUNCHE 3211		27			0.0			
				Y 180-364-202	QIZ	1B		W	8:00- 8:50A	BUNCHE 2160		27			0.0			
				Y 180-364-203	QIZ	1C		T	2:00- 2:50P	BUNCHE 3150		27			0.0			
				Y 180-364-204	QIZ	1D		R	8:00- 8:50A	BUNCHE 2156		27			0.0			
				Y 180-364-205	QIZ	1E		R	11:00-11:50A	BUNCHE 3178		27			0.0			
				Y 180-364-206	QIZ	1F		F	1:00- 1:50P	BUNCHE 3211		27			0.0			
				Y 180-364-207	QIZ	1G		W	1:00- 1:50P	BUNCHE 3211		27			0.0			
				Y 180-364-208	QIZ	1H		R	2:00- 2:50P	BUNCHE 3153		27			0.0			
				Y 180-364-209	QIZ	1I		F	1:00- 1:50P	BUNCHE 3178		27			0.0			

CATALOG NUMBER	COURSE TITLE	ENF REQ	IM ID NUMBER	CLS TYP	SEC	FEE	DAYS	TIME	BUILDING/ ROOM	INSTRUCTOR	ENRL CAP	XC	CR TP	UNITS
		Y	180-364-210	QIZ	1J		T	9:00-9:50A	BUNCHE 1221A		27			0.0
		Y	180-364-211	QIZ	1K		M	1:00-1:50P	BUNCHE 3170		27			0.0
		Y	180-364-212	QIZ	1L		F	2:00-2:50P	BUNCHE 1221A		27			0.0
		Y	180-364-213	QIZ	1M		T	12:00-12:50P	PUB POL 2238		27			0.0
Days and times for Economics 103 discussion sections will be set in December.														
103	INTRO-ECONOMETRICS	Y	-----	LEC	1		TR	11:00-12:15P	DODD 121	THOMAS, D.	150	13		5.0
			180-374-201	DIS	1A		TBA		PUB POL		25			0.0
			180-374-202	DIS	1B		TBA		PUB POL		25			0.0
			180-374-203	DIS	1C		TBA		PUB POL		25			0.0
			180-374-204	DIS	1D		TBA		PUB POL		25			0.0
			180-374-205	DIS	1E		TBA		PUB POL		25			0.0
			180-374-206	DIS	1F		TBA		PUB POL		25			0.0
Economics 104 is limited to SENIOR Business Economics majors on the first enrollment pass. Other Business Economics majors may enroll during the second enrollment pass.														
104	MANAGERIAL ECONOMIC	Y	180-406-200	LEC	1		MW	1:00-2:15P	PUB POL 2400A	RILEY, J.G.	48	06		4.0
RESTRICT: BUSINESS/ECON MAJORS														
Economics 106 is limited to SENIOR Business Economics majors on the first enrollment pass. Other Business Economics majors may enroll during the second enrollment pass. See the undergraduate counselor in Economics.														
Only Business Economics majors who have completed Economics 102 are eligible for enrollment.														
106	TOPCS-BUSINESS ECON	Y	180-413-200	LEC	1		TR	4:00-5:15P	DODD 170	ATKESON, A.G.	48	20		4.0
RESTRICT: DEPARTMENT CONSENT														
Economics 106: Asset Prices and Macroeconomics														
107	HIST OF ECON THEORY	Y	180-421-200	LEC	1		TR	8:00-9:15A	ROLFE 1200	ALLEN, W.R.	300	11		4.0
112	POLICIES-ECON DEV	Y	180-457-200	LEC	1		TR	2:00-3:15P	BUNCHE 2209A	LAL, D.K.	170	15		4.0
130	PUBLIC FINANCE	Y	180-502-200	LEC	1		MW	8:00-9:15A	DODD 121	GALLES, G.M.	150	01		4.0
			180-502-210	LEC	2		TR	11:00-12:15P	HAINES A2	THE STAFF	150	13		4.0
M136	ECON MDL-POL CNFLCT	Y	180-554-200	SEM	1		W	2:00-4:50P	BUNCHE A152	HIRSHLEIFER, J.	14	30		4.0
SAME AS : POL SCI M106														
RESTRICT: INSTRUCTOR CONSENT														
141B	MATH FINANCE B	Y	180-576-330	LEC	1		TR	2:00-3:15P	PUB POL 2400A	ELICKSON, B.C.	48	30		4.0
142	PROBBLSTC MICROECON	Y	180-582-200	LEC	1		TR	9:00-10:15A	BUNCHE 3164	BENNARDO, A.	40	12		4.0
143	APPLIED REGRESN ONLY	Y	180-587-220	LEC	1		MW	9:00-10:15A	BUNCHE 3156	THE STAFF	40	02		4.0
151	LABOR WAGES&INCOME	Y	180-655-200	LEC	1		TBA		PUB POL	CURRIE, J.	25	20		4.0
160	MONEY AND BANKING	Y	180-673-200	LEC	1		WF	2:00-3:15P	DODD 147	BAIM, D.	250	07		4.0
161	MONETARY THEORY	Y	180-682-200	LEC	1		MW	11:00-12:15P	BUNCHE 3156	COLE, H.L.	40	04		4.0
170	MONOPOLY&COMPETITN	Y	180-710-200	LEC	1		TR	10:00-11:15A	DICKSON 2160E	WILLIAMS, D.L.	120	13		4.0
171	IND ORG-THEOR&TGCS	Y	180-718-200	LEC	1		WF	8:00-9:15A	DODD 147	LESLIE, P.	180	01		4.0
Economics 174 is limited to SENIOR Business Economics majors on the first enrollment pass. Other Business Economics majors may enroll during the second enrollment pass.														
174	ORGNZTN OF THE FIRM	Y	180-751-200	LEC	1		MW	8:00-9:15A	HAINES A2	MERRELL, D.R.	120	01		4.0
RESTRICT: BUSINESS/ECON MAJORS														
180	TRNSFRM-SOCLST ECON	Y	180-764-200	LEC	1		M	1:00-3:50P	PUB POL 2242	DAIANU, D.	40	05		4.0
Economics 184 is limited to SENIOR Business Economics majors on the first enrollment pass. Other Business Economics majors may enroll during the second enrollment pass.														
184	ENTRPRS&ENTRPRNR-US	N	180-802-200	LEC	1		TR	8:00-9:15A	BUNCHE 3175	SOKOLOFF, K.L.	50	11		4.0
RESTRICT: BUSINESS/ECON MAJORS														
You are eligible to enroll in Economics 188G if you have completed Economics 102. See counselors.														
188G	APPLICATN ECON THRY	Y	180-878-200	SEM	1		MW	11:00-12:15P	PUB POL 2400A	HANSEN, G.D.	35	04		4.0
RESTRICT: DEPARTMENT CONSENT														
Economics 188G: Growth Theory														
188L	APPLICATN ECON THRY	Y	180-883-200	SEM	1		MW	10:00-11:15A	BUNCHE 9383	HIRSCH, W.Z.	30	30		4.0
RESTRICT: INSTRUCTOR CONSENT														
Economics 188L: Law and Economics														
Economics 188P is limited to SENIOR Business Economics majors on the first enrollment pass. Other Business Economics majors may enroll during the second enrollment pass.														
188P	APPLICATN ECON THRY	Y	180-887-200	SEM	1		TR	1:00-2:15P	LS 2142	CAI, H.	50	15		4.0
RESTRICT: BUSINESS/ECON MAJORS														
Economics 188P: Topics in Game Theory														
Economics 188Z is a distance learning class, which will be taught by Professor Starr at UCSD and broadcast to UCLA and UC Berkeley.														
188Z	APPLICATN ECON THRY	Y	180-897-200	SEM	1		MWF	10:10-11:30A	HLTHSCI 62073	THE STAFF	40	30		4.0
RESTRICT: DEPARTMENT CONSENT														
Economics 188Z: Introduction to Mathematical Economics														
191	INTERNTL TRADE THRY	Y	180-817-200	LEC	1		MWF	12:00-12:50P	BUNCHE 2209A	THE STAFF	160	05		4.0
192	INTERNATNL FINANCE	Y	180-826-200	LEC	1		TR	2:00-3:15P	PUB POL 1222	LAHIRI, A.	80	15		4.0
			180-826-300	LEC	2		MW	2:00-3:15P	PUB POL 1246	THE STAFF	80	07		4.0
193	INTRNATNL AREA STDS	Y	180-829-201	SEM	1		T	10:00-11:50A	BUNCHE 8357	LAHIRI, A.	20	30	G	4.0
RESTRICT: DEPARTMENT CONSENT														
195H	HONORS THESIS SEM	N	180-836-200	SEM	1		UNSCHE			OHANIAN, L.	20	30		4.0
RESTRICT: INSTRUCTOR CONSENT														
201B	GAME THRY&INFO ECON	N	580-060-200	LEC	1		TR	10:00-11:50A	PUB POL 2400A	LEVINE, D.K.	48	13		4.0
							F	10:00-11:50A	BUNCHE 3175					
RESTRICT: ECONOMICS GRADUATE STUDENTS														
202B	BUSINESS CYCLES	N	580-010-200	LEC	1		MW	1:00-2:50P	PUB POL 2214	COLE, H.L.	70	06		4.0
							F	12:00-1:50P	PUB POL 1222					
RESTRICT: ECONOMICS GRADUATE STUDENTS														
203B	SINGLE EQUATN MODLS	N	580-022-200	LEC	1		TR	2:00-3:15P	ROLFE 3126	PINKSE, J.	50	15		4.0
							F	2:00-3:50P	BUNCHE 3175					
RESTRICT: ECONOMICS GRADUATE STUDENTS														
M204M	PHARMCTCL ECON&PLCY	Y	580-047-200	SEM	1		R	4:30-6:50P	HLTHSCI	COMANOR, W.S.	20	30	T2	1.0
SAME AS : HLT SER M204B														
RESTRICT: ECONOMICS GRADUATE STUDENTS														
205	ECONOMIC MODELING	N	580-043-200	LEC	1		F	9:00-11:50A	BUNCHE 2174	AOKI, M.	15	03		4.0
211B	UNCRTNTY&INFO&GAMES	Y	580-071-200	LEC	1		T	3:30-4:45P	DODD 78	OBARA, I.	40	15		4.0
							F	12:30-1:50P	BUNCHE 3175					
213B	GNRL EQLBRM&GM THRY	Y	580-091-200	LEC	1		MW	12:00-1:15P	BUNCHE 9383	OSTROY, J.	20	30		4.0
RESTRICT: ECONOMICS GRADUATE STUDENTS														
218B	SEM-ECONOMIC THEORY	N	580-110-200	SEM	1		T	12:00-12:50P	BUNCHE A152	BENNARDO, A.	20	30	SU	4.0
RESTRICT: ECONOMICS GRADUATE STUDENTS														

Winter 2002 Class Listings

CATALOG NUMBER	COURSE TITLE	ENF REQ	IM ID NUMBER	CLS TYP	SEC	FEE	DAYS	TIME	BUILDING/ ROOM	INSTRUCTOR	ENRL CAP	XC	CR TP	UNITS
219B	ECON THRY&MATH ECON	N	580-113-200	LEC	1		R	3:30- 4:50P	BUNCHE 3156	BENNARDO, A.	40	30	SU	4.0
				RESTRIC: ECONOMICS GRADUATE STUDENTS										
221B	MONETARY ECON II	N	580-126-200	LEC	1		TBA			FARMER, R.E.	40	30		4.0
				RESTRIC: ECONOMICS GRADUATE STUDENTS										
222B	TOPCS-MONETARY ECON	N	580-132-200	LEC	1		T	2:00- 2:50P	BUNCHE 2181	DOEPKE, M.	20	15		4.0
				RESTRIC: ECONOMICS GRADUATE STUDENTS										
228B	SEM-MONETARY ECON	N	580-167-200	SEM	1		T	12:30- 1:20P	PUB POL 2232	OHANIAN, L.	20	30	SU	4.0
				RESTRIC: ECONOMICS GRADUATE STUDENTS										
229B	WKSHP-MONETARY ECON	N	580-173-200	LEC	1		M	3:30- 4:50P	BUNCHE 3156	OHANIAN, L.	40	30	SU	4.0
				RESTRIC: ECONOMICS GRADUATE STUDENTS										
231B	SYSTEM MODELS	N	580-188-200	LEC	1		MW	1:30- 2:50P	BUNCHE 2249	PINKSE, J.	24	06		4.0
				RESTRIC: ECONOMICS GRADUATE STUDENTS										
232B	TIME SERIES	Y	580-194-200	LEC	1		TR	9:00-10:30A	BUNCHE 9383	OHANIAN, L.	16	12		4.0
239B	WRKSHP-ECONOMETRICS	N	580-235-200	LEC	1		R	4:00- 5:30P	BUNCHE 3170	THE STAFF	40	30	SU	4.0
				RESTRIC: ECONOMICS GRADUATE STUDENTS										
242	ECON HIST OF THE US	N	580-254-200	LEC	1		TR	11:00-12:50P	BUNCHE 2249	SOKOLOFF, K.L.	24	30		4.0
				RESTRIC: ECONOMICS GRADUATE STUDENTS										
248B	ECONOMIC HISTORY	N	580-311-200	SEM	1		R	12:45- 1:45P	BUNCHE 3173	LAMOREAUX, N.R.	20	30	SU	4.0
				RESTRIC: ECONOMICS GRADUATE STUDENTS										
249B	HIST-ENTRPRNRSHRP-US	N	580-323-200	LEC	1		W	2:00- 3:20P	BUNCHE 9383	LAMOREAUX, N.R.	20	30	SU	4.0
				RESTRIC: ECONOMICS GRADUATE STUDENTS										
251A	THEORY&POLCY-TAXATN	N	580-331-200	LEC	1		TRF	9:00-10:50A	BUNCHE 2249	HARBERGER, A.C.	20	12		4.0
				RESTRIC: ECONOMICS GRADUATE STUDENTS										
261B	LABOR ECONOMICS II	Y	580-377-200	LEC	1		MW	9:00-10:50A	BUNCHE 2249	MORETTI, E.	24	30		4.0
				RESTRIC: ECONOMICS GRADUATE STUDENTS										
268B	SEM-LABOR&POPULATN	N	580-413-200	SEM	1		T	11:00-11:50A	BUNCHE 9383	CURRIE, J.	20	30	SU	4.0
				RESTRIC: ECONOMICS GRADUATE STUDENTS										
269B	WORKSHOP-LABOR ECON	N	580-421-200	LEC	1		T	3:30- 4:50P	BUNCHE 9383	CURRIE, J.	20	30	SU	4.0
				RESTRIC: ECONOMICS GRADUATE STUDENTS										
271B	IND ORG&PRC PLC®	Y	580-428-200	LEC	1		M	8:00- 9:50A	BUNCHE 9383	PORTER, R.H.	24	30		4.0
							W	3:30- 4:30P	BUNCHE 9383					
				RESTRIC: ECONOMICS GRADUATE STUDENTS										
278B	INDSTR L ORGN®LTN	N	580-473-200	SEM	1		F	2:00- 3:30P	BUNCHE 9383	LESLIE, P.	24	30	SU	4.0
				RESTRIC: ECONOMICS GRADUATE STUDENTS										
279B	WRKSHP-BUSINESS ORG	N	580-479-200	LEC	1		M	3:00- 4:30P	BUNCHE 9383	LESLIE, P.	40	30	SU	4.0
				RESTRIC: ECONOMICS GRADUATE STUDENTS										
281B	INTERNATNL FINANCE	N	580-488-200	LEC	1		T	5:00- 7:50P	BUNCHE 3161	VEGH, C.A.	24	20		4.0
				RESTRIC: ECONOMICS GRADUATE STUDENTS										
282B	TPCS-INTERNTNL ECON	N	580-494-200	LEC	1		R	5:00- 7:50P	BUNCHE 9383	LAMBERTINI, L.	20	30		4.0
				RESTRIC: ECONOMICS GRADUATE STUDENTS										
Economics 282B: Topics in International Political Economy														
285B	WRKSHP-INTRNTL ECON	N	580-511-200	LEC	1		W	3:30- 4:50P	BUNCHE 3156	LAMBERTINI, L.	40	09	SU	4.0
				RESTRIC: ECONOMICS GRADUATE STUDENTS										
286A	ECON DEVELOPMENT	Y	580-515-200	LEC	1		F	3:00- 5:50P	BUNCHE 2150	LAL, D.K.	16	30		4.0
				RESTRIC: ECONOMICS GRADUATE STUDENTS										
288B	INTRNTL&DEVELP ECON	N	580-527-200	SEM	1		R	12:30- 1:50P	ROLFE 3126	VEGH, C.A.	24	30	SU	4.0
				RESTRIC: ECONOMICS GRADUATE STUDENTS										
291C	ASSET PRICE&FRGSTNG	Y	580-538-200	LEC	1		R	5:00- 7:50P	PUB POL 2400A	TORNELL, A.	0	20		4.0
495	TCHING-COLLEGE ECON	N	580-775-200	SEM	1		UNSCHE			LAHIRI, A.	20	30	SU	2.0
				RESTRIC: ECONOMICS GRADUATE STUDENTS										

EDUCATION

For undergraduate courses that require department consent, email duey@gseis.ucla.edu. Education minors will receive first priority.

M102	MEX-AM&THE SCHOOLS	N	183-348-200	LEC	1		M	5:00- 8:50P	MOORE 3140	CEJA, M.A.	15	30		4.0
				SAME AS : CHICANO M102										
				RESTRIC: DEPARTMENT CONSENT										
For department consent, go to Moore 3101. Education minors receive first priority.														
125A	EXCPTNL INDIVIDUALS	Y	183-457-200	LEC	1		MW	1:00- 2:50P	MOORE 2120	HODAPP, R.M.	30	30		4.0
				RESTRIC: DEPARTMENT CONSENT										
							MW	9:00-10:50A	MOORE 3320	REIN, R.P.	30	30		4.0
				RESTRIC: DEPARTMENT CONSENT										
M148	WOMEN IN HIGHER ED	N	183-588-200	LEC	1		M	1:00- 4:50P	MOORE 1048	SAX, L.J.	10	05		4.0
				SAME AS : WOM STD M148										
181A	EARLY CHILDHOOD ED	N	183-787-200	LEC	1		TR	11:00-12:50P	MOORE 3140	FESHBACH, N.D.	30	13	G	4.0
				RESTRIC: DEPARTMENT CONSENT										
For department consent, go to Moore 3101. Education minors will receive first priority.														
181B	K-12 IN US PUBLIC ED	N	183-788-200	LEC	1		M	1:00- 4:50P	MOORE 3320	BRUNO, J.E.	30	30	G	4.0
				RESTRIC: DEPARTMENT CONSENT										
181D	TEACHING PROFESSION	N	183-790-200	LEC	1		MW	11:00-12:50P	MOORE 3140	MACH, S.P.	30	04	G	4.0
				RESTRIC: DEPARTMENT CONSENT										
To be enrolled in 193A, 193B, or 193D, students must have taken or be currently enrolled in 190.														
190	CMNTY SRVC LEARNING	N	183-842-200	LEC	1		M	11:00-12:50P	HAINES 39	ENYEDY, N.D.	185	30	G	2.0
191B	ISSUES IN EDUC-HIST	N	183-845-200	LEC	1		T	1:00- 4:50P	MOORE 3320	COHEN, S.	20	30		4.0
				RESTRIC: INSTRUCTOR CONSENT										
C191D	POLITICS OF EDUCATN	N	183-847-200	LEC	1		M	1:00- 4:50P	MOORE 3140	TORRES, C.A.	30	30		4.0
				RESTRIC: DEPARTMENT CONSENT										
191G	ADOLESCNT PSYCHOSOC	N	183-851-200	LEC	1		R	1:00- 4:50P	MOORE 2120	SKAGER, R.W.	30	30		4.0
191H	EDUCATION AND LAW	N	183-852-200	LEC	1		WF	11:00-12:50P	MOORE 3320	BIEGEL, S.	30	30		4.0
192E	EVAL-PEER TEACHING	Y	183-857-200	LEC	1		R	1:00- 3:50P	COVEL 203	BARBEE, B.L.	30	30		4.0
				RESTRIC: INSTRUCTOR CONSENT										
							UNSCHE		OFF CAM	ANDERSON, E.C.	20	30		4.0
				RESTRIC: INSTRUCTOR CONSENT										
193A	LINCS	Y	183-860-201	DIS	1		M	3:00- 4:50P	MS 5127	ANDERSON, E.C.	40	30	G	4.0
193B	CBOP	Y	183-861-202	DIS	1		M	9:00-10:50A	MOORE 2120	ANDERSON, E.C.	40	30	G	4.0

CATALOG NUMBER	COURSE TITLE	ENF REQ	IM ID NUMBER	CLS TYP	SEC	FEE	DAYS	TIME	BUILDING/ ROOM	INSTRUCTOR	ENRL CAP	XC	CR TP	UNITS	
			183-861-203	DIS	2		M	3:00- 4:50P	MOORE 2120	ANDERSON, E.C.	40	30	G	4.0	
			183-861-204	DIS	3		M	5:00- 6:50P	MOORE 2120	ANDERSON, E.C.	40	30	G	4.0	
			183-861-205	DIS	4		W	9:00-10:50A	MOORE 3021	SMITH-MADDOX, R.P.	20	30	G	4.0	
193C	AMERICA READS	Y	183-862-205	DIS	1		R	9:00-10:50A	MOORE 2120	BAILIS, P.G.	40	30	G	4.0	
193D	COMMUNITY SERVICE	Y	183-863-206	DIS	1		R	11:00-12:50P	MOORE 1048	ANDERSON, E.C.	40	30	G	4.0	
193E	PEER COUNSELING	Y	183-864-207	DIS	1		M	3:00- 4:50P	MS 5128	MCDONOUGH, P.M.	30	30	G	4.0	
			RESTRICT: INSTRUCTOR CONSENT												
			183-864-208	DIS	2		T	3:00- 4:50P	BOELTER 5280	MCDONOUGH, P.M.	30	30	G	4.0	
			RESTRICT: INSTRUCTOR CONSENT												
			183-864-209	DIS	3		W	1:00- 2:50P	KINSEY 96	MCDONOUGH, P.M.	30	30	G	4.0	
			RESTRICT: INSTRUCTOR CONSENT												
			183-864-210	DIS	4		R	11:00-12:50P	PUB POL 2238	MCDONOUGH, P.M.	20	14	G	4.0	
			RESTRICT: INSTRUCTOR CONSENT												
193F	TEACHING INTERNSHIP	Y	183-865-200	DIS	1		TBA		UES	ERICKSON, F.D.	15	30	G	4.0	
			RESTRICT: INSTRUCTOR CONSENT												
	For Education 194B, some fieldwork is required.														
194B	CULT&GENDR&HUMN DEV	N	183-571-200	LEC	1		TR	9:30-10:50A	MOORE 1048	GUTIERREZ, K.D.	30	12	G	6.0- 8.0	
197A	CURRENT ISSUES-EDUC	N	183-884-200	LEC	1		F	8:00-11:50A	MOORE 3021	RUST, V.D.	20	03	G	4.0	
			RESTRICT: INSTRUCTOR CONSENT												
197F	ED-EXCPNTL INDIVDLS	N	183-889-200	LEC	1		W	1:00- 2:50P	MOORE 3320	REIN, R.P.	10	30		4.0	
			RESTRICT: INSTRUCTOR CONSENT												
197J	UG ACADEMIC SUCCESS	N	183-894-200	LEC	1		T	4:00- 5:30P	SUNSET	BARBEE, B.L.	180	30		2.0	
200A	HISTRCL RSCH&WRITNG	N	583-005-200	LEC	1		W	1:00- 4:50P	MOORE 2016	COHEN, S.	20	30		4.0	
			RESTRICT: INSTRUCTOR CONSENT												
206A	PHIL-EDUC-INTRODCTN	N	583-073-200	LEC	1		M	5:00- 8:50P	MOORE 3030	KELLNER, D.M.	20	30		4.0	
			RESTRICT: GRADUATE STUDENTS												
C207	POLITICS OF EDUCATN	N	583-095-200	LEC	1		M	1:00- 4:50P	MOORE 3140	TORRES, C.A.	20	30		4.0	
			RESTRICT: GRADUATE STUDENTS												
209A	HIST OF HIGHER EDUC	N	583-109-200	LEC	1		MW	11:00-12:50P	MOORE 3021	COHEN, A.M.	30	04	G	4.0	
			RESTRICT: GRADUATE STUDENTS												
210B	EDUCATN AS PROFESSN	N	583-124-201	LEC	1		R	8:30-12:30P	MOORE 3340	FRANKE, M.L.	14	30	T2	2.0	
			RESTRICT: INSTRUCTOR CONSENT												
			583-124-202	LEC	2		R	8:30-12:30P	MOORE 3340	MCDONOUGH, P.M.	14	30	T2	2.0	
			RESTRICT: INSTRUCTOR CONSENT												
			583-124-203	LEC	3		R	8:30-12:30P	MOORE 3340	ROSE, M.A.	14	30	T2	2.0	
			RESTRICT: INSTRUCTOR CONSENT												
			583-124-204	LEC	4		R	8:30-12:30P	MOORE 3340	RUST, V.D.	14	30	T2	2.0	
			RESTRICT: INSTRUCTOR CONSENT												
			583-124-205	LEC	5		R	8:30-12:30P	MOORE 3340	SANDOVAL, W.A.	14	30	T2	2.0	
			RESTRICT: INSTRUCTOR CONSENT												
216	CNSL MDLS-CRS-CLTRL	N	583-176-200	LEC	1		T	9:00-12:50P	MOORE 3021	HANASSAB, S.	25	30	G	4.0	
			RESTRICT: GRADUATE STUDENTS												
217B	CGNTV DVLPMNT&EDCTN	N	583-805-200	LEC	1		W	9:00-12:50P	MOORE 1048	ENYEDY, N.D.	20	30		4.0	
			RESTRICT: GRADUATE STUDENTS												
217D	LANG DVLPMNT&EDUC	N	583-185-200	LEC	1		M	1:00- 4:50P	MOORE 3030	BAILEY, A.	20	05		4.0	
			RESTRICT: GRADUATE STUDENTS												
			583-185-201	LEC	2		W	5:00- 8:50P	MOORE 2016	VALADEZ, C.M.	20	20		4.0	
			RESTRICT: GRADUATE STUDENTS												
M217F	ADOLESCENT DEVLPMNT	N	583-180-200	SEM	1		W	11:00- 1:50P	FRANZ 3621C	FULIGNI, A.J.	10	30	G	4.0	
			SAME AS : PSYCH M242G												
			RESTRICT: GRADUATE STUDENTS												
218	MEASUREMENT IN EDUC	Y	583-190-200	LEC	1		R	5:00- 8:50P	MOORE 3021	WINTERS, L.	20	20		4.0	
			RESTRICT: GRADUATE STUDENTS												
219	LAB-RSRCH METHDOLGY	N	583-197-200	LAB	1		T	9:00-12:50P	MOORE 3030	ABEDI, J.	20	30		4.0	
			RESTRICT: GRADUATE STUDENTS												
221	CMPTR ANLY-EMPRC DT	Y	583-209-200	LEC	1		T	9:00-12:50P	MOORE 2016	ASTIN, A.W.	20	11		4.0	
			RESTRICT: GRADUATE STUDENTS												
222B	PARTPNT-OBS FLD MTH	Y	583-214-200	LEC	1		W	2:00- 5:50P	MOORE 3140	GUTIERREZ, K.D.	30	30	T1	4.0	
			RESTRICT: GRADUATE STUDENTS												
222D	QUAL INQY-SPEC TPCS	N	583-217-200	LEC	1		M	1:00- 4:50P	MS 5225		20	05		4.0	
			RESTRICT: GRADUATE STUDENTS												
225B	ADV ISS ED-XPNL IND	N	583-225-200	LEC	1		M	1:00- 4:50P	MOORE 2016	KASARI, C.L.	20	05		4.0	
			RESTRICT: GRADUATE STUDENTS												
229	SEM-URBAN SCHOOLING	N	583-255-201	SEM	2		M	5:00- 8:50P	MOORE 3320	MCLAREN, P.L.	20	30	G	4.0	
			RESTRICT: GRADUATE STUDENTS												
	Education 229, seminar 2: Critical Theory														
			583-255-202	SEM	3		T	5:00- 8:50P	MOORE 3320	MCLAREN, P.L.	20	30	G	4.0	
			RESTRICT: GRADUATE STUDENTS												
			583-255-203	SEM	4		T	1:00- 4:50P	MOORE 3021	OAKES, J.L.	20	15	G	4.0	
			RESTRICT: GRADUATE STUDENTS												
	Education 230B is a two-part course and must be taken with 230C, offered in the spring.														
230B	LINEAR STAT MODELS	N	583-240-200	LEC	1		TR	1:00- 2:50P	MOORE 1048	ENDER, P.	30	30	T1	4.0	
			RESTRICT: EDUCATION, SPECIAL ED MAJORS												
			583-240-201	LEC	2		W	9:00-12:50P	MOORE 2120	WEBB, N.M.	45	30	T1	4.0	
			RESTRICT: EDUCATION, SPECIAL ED MAJORS												
230BL	LINEAR STAT MOD LAB	Y	583-286-200	LAB	1		W	8:00- 8:50A	MOORE 1003		20	02	SU	1.0	
			RESTRICT: GRADUATE STUDENTS												
			583-286-201	LAB	2		F	10:00-10:50A	MOORE 1003		20	03	SU	1.0	
			RESTRICT: GRADUATE STUDENTS												
231B	FACTOR ANALYSIS	Y	583-245-200	LEC	1		MW	9:00-10:50A	MOORE 2137	THUM, Y.M.	20	02	G	4.0	
			RESTRICT: GRADUATE STUDENTS												
231C	CTGRL&NON-NRML DATA	Y	583-246-200	LEC	1		W	1:00- 4:50P	MOORE 3030	ENDER, P.	20	06	G	4.0	
			RESTRICT: GRADUATE STUDENTS												
231D	ADV QUANT MDLS-RSCH	Y	583-271-200	LEC	1		MW	1:00- 2:50P	MOORE 3021	SELTZER, M.H.	30	06	G	4.0	
			RESTRICT: GRADUATE STUDENTS												

Winter 2002 Class Listings

ELECTRICAL ENGINEERING / 79

CATALOG NUMBER	COURSE TITLE	ENF REQ	IM ID NUMBER	CLS TYP	SEC	FEE	DAYS	TIME	BUILDING/ ROOM	INSTRUCTOR	ENRL CAP	XC	CR TP	UNITS
243	METHODS-SOC SCI	N	583-319-200	LEC	1		T	9:00-12:50P	MOORE 2137	AMLANI, A.	20	11	G	4.0
			RESTRICT: GRADUATE STUDENTS											
253A	SEM CUR PROB CMP ED	N	583-385-200	SEM	1		M	1:00- 4:50P	MOORE 2137	RUST, V.D.	20	05		4.0
			RESTRICT: GRADUATE STUDENTS											
253B	SEM AFRICAN EDUC	N	583-389-200	SEM	1		W	5:00- 8:50P	MOORE 2137	MUKUDI, E.	20	20		4.0
			RESTRICT: GRADUATE STUDENTS											
255A	SEMINAR-MEASUREMENT	N	583-414-200	SEM	1		M	9:00-12:50P	MOORE 1048	BAKER, E.L.	20	01		4.0
			RESTRICT: GRADUATE STUDENTS											
255B	SEMINAR-DESIGN	N	583-416-200	SEM	1		TR	3:00- 4:50P	MOORE 3030	KLEIN, A.G.	30	16		4.0
			RESTRICT: GRADUATE STUDENTS											
261E	DIVERSTY ISS&RESRCH	N	583-451-200	SEM	1		W	9:00-12:50P	MOORE 3030	CHANG, M.J.	20	02	G	4.0
			RESTRICT: GRADUATE STUDENTS											
262J	ENTRPRNRL LDRSHP&ED	N	583-475-200	SEM	1			UNSCHE	OFF CAM	KOURILSKY, M.	20	20	G	4.0
			RESTRICT: INSTRUCTOR CONSENT											
263	SEMINAR-HIGHER EDUC	N	583-478-200	SEM	1		M	1:00- 4:50P	ROLFE 2126	RHOADS, R.A.	20	30		4.0
			RESTRICT: GRADUATE STUDENTS											
272	ED POLICY&PRACTICE	N	583-505-200	DIS	1		W	5:00- 8:50P	MS 5203	QUARTZ, K.	20	20	G	4.0
			RESTRICT: GRADUATE STUDENTS											
288	RESEARCH APPRENTICE	N	583-565-201	DIS	1		R	9:00-10:50A	MOORE 3026	ALKIN, M.C.	10	30	SU	2.0
			RESTRICT: INSTRUCTOR CONSENT											
			583-565-202	DIS	2			UNSCHE		ASTIN, A.W.	10	30	SU	2.0
			RESTRICT: INSTRUCTOR CONSENT											
			583-565-203	DIS	3			UNSCHE		ASTIN, A.W.	10	30	SU	2.0
			RESTRICT: INSTRUCTOR CONSENT											
			583-565-204	DIS	4		F	9:00-11:50A	MOORE 2137	BAILEY, A.	10	30	SU	2.0
			RESTRICT: INSTRUCTOR CONSENT											
			583-565-205	DIS	5			UNSCHE		BAKER, E.L.	10	30	SU	2.0
			RESTRICT: INSTRUCTOR CONSENT											
			583-565-206	DIS	6		R	4:00- 5:50P	MOORE 2320	DORR, A.	10	30	SU	2.0
			RESTRICT: INSTRUCTOR CONSENT											
			583-565-207	DIS	7			UNSCHE		ENYEDY, N.D.	10	30	SU	2.0
			RESTRICT: INSTRUCTOR CONSENT											
			583-565-208	DIS	8		W	9:00-12:50P	MOORE 2016	OBIDAH, J.E.	10	30	SU	2.0
			RESTRICT: INSTRUCTOR CONSENT											
			583-565-209	DIS	9			UNSCHE		HODAPP, R.M.	10	30	SU	2.0
			RESTRICT: INSTRUCTOR CONSENT											
			583-565-210	DIS	10		W	1:00- 4:50P	MOORE 2137	HOWES, C.	10	30	SU	2.0
			RESTRICT: INSTRUCTOR CONSENT											
			583-565-211	DIS	11		M	9:00-12:50P	MOORE 2016	KASARI, C.L.	10	30	SU	2.0
			RESTRICT: INSTRUCTOR CONSENT											
			583-565-212	DIS	12			UNSCHE		MCDONOUGH, P.M.	10	30	SU	2.0
			RESTRICT: INSTRUCTOR CONSENT											
			583-565-213	DIS	13		F	2:00- 5:50P	MOORE 2016	MUTHEN, B.	10	30	SU	2.0
			RESTRICT: INSTRUCTOR CONSENT											
			583-565-214	DIS	14		W	1:00- 4:50P	ROLFE 3106	OAKES, J.L.	10	06	SU	2.0
			RESTRICT: INSTRUCTOR CONSENT											
			583-565-215	DIS	15			UNSCHE		SELTZER, M.H.	10	20	SU	2.0
			RESTRICT: INSTRUCTOR CONSENT											
			583-565-216	DIS	16		R	5:00- 8:50P	MOORE 2016	SOLORZANO, D.G.	10	20	SU	2.0
			RESTRICT: INSTRUCTOR CONSENT											
			583-565-217	DIS	17		F	9:00-12:50P	MOORE 1048	TORRES, C.A.	10	03	SU	2.0
			RESTRICT: INSTRUCTOR CONSENT											
			583-565-218	DIS	18		W	1:00- 4:50P	ROLFE 3123	VALADEZ, C.M.	10	06	SU	2.0
			RESTRICT: INSTRUCTOR CONSENT											
			583-565-219	DIS	19		F	2:00- 3:30P	MOORE 2137	GRAHAM, S.H.	10	20	SU	2.0
			RESTRICT: INSTRUCTOR CONSENT											
			583-565-220	DIS	20		W	1:00- 2:50P	GSEIS 308	CLARE, L.A.	10	06	SU	2.0
			RESTRICT: INSTRUCTOR CONSENT											
			583-565-221	DIS	21		R	9:00-11:50A	GSEIS 101A	BAKER, E.L.	10	12	SU	2.0
			RESTRICT: INSTRUCTOR CONSENT											
299B	RSRCH PRACTICM EDUC	N	583-590-200	CLI	1		T	1:00- 4:50P	MOORE 2137	ASTIN, H.S.	20	30		4.0- 8.0
			RESTRICT: GRADUATE STUDENTS											
			583-590-201	CLI	2		T	1:00- 4:50P	MOORE 3140	RUST, V.D.	20	30		4.0- 8.0
			RESTRICT: GRADUATE STUDENTS											
			583-590-202	CLI	3			TBA		THUM, Y.M.	20	30		4.0- 8.0
			RESTRICT: GRADUATE STUDENTS											
299C	RSRCH PRACTICM EDUC	N	583-591-200	CLI	1		W	9:00-12:50P	GSEIS 121	GUTIERREZ, K.D.	20	30		4.0- 8.0
			RESTRICT: GRADUATE STUDENTS											
411	PRCDRL PRBLMS-EVLTN	N	583-739-200	LEC	1		T	1:00- 4:50P	MOORE 2016	ALKIN, M.C.	20	15	G	4.0
			RESTRICT: GRADUATE STUDENTS											
414B	LGLÐC-STDNT AFFR	N	583-835-200	LEC	1		R	9:00-12:50P	MOORE 3030	PRUETT, H.L.	20	12	G	4.0
			RESTRICT: GRADUATE STUDENTS											
414E	ADMIN-STDNT AFFAIRS	N	583-712-200	LEC	1		W	1:00- 4:50P	DODD 162	PERMAUL, J.S.	25	30	G	4.0
			RESTRICT: GRADUATE STUDENTS											
433A	DESGN-LEARN ENVIRNM	N	583-677-200	DIS	1		T	9:00-12:50P	MOORE 3320	SANDOVAL, W.A.	15	30	G	4.0
			RESTRICT: GRADUATE STUDENTS											
498B	DIRECTED FLD EXPR	N	583-787-200	CLI	1		W	9:00-12:50P	GSEIS 111	HEALY, C.C.	20	30		2.0- 8.0
			RESTRICT: GRADUATE STUDENTS											
ELECTRICAL ENGINEERING														
1	ELEC ENGR PHYSICS I	Y	-----	LEC	1		TR	2:00- 3:20P	BOELTER 3400	PAN, D.	110	15	G	4.0
			RESTRICT: CS,CS&E,CYBER,EE,PRECYBER JR/SR											
			190-001-201	DIS	1A		M	9:00- 9:50A	BOELTER 4413		18			0.0
			190-001-202	DIS	1B		W	12:00-12:50P	BOELTER 4413		18			0.0

Check <http://www.registrar.ucla.edu/schedule/> for daily updates

80 / ELECTRICAL ENGINEERING

Winter 2002 Class Listings

CATALOG NUMBER	COURSE TITLE	ENF REQ	IM ID NUMBER	CLS TYP	SEC	FEE	DAYS	TIME	BUILDING/ ROOM	INSTRUCTOR	ENRL CAP	XC	CR TP	UNITS						
2	PHYSICS-ELCTRC ENGR	Y	190-001-203	DIS	1C		F	9:00- 9:50A	BOELTER 4413		18			0.0						
			190-001-204	DIS	1D		T	9:00- 9:50A	BOELTER 5264		18			0.0						
			190-001-205	DIS	1E		R	4:00- 4:50P	BOELTER 4413		18			0.0						
			190-001-206	DIS	1F		F	12:00-12:50P	BOELTER 4413		20			0.0						
			-----	LEC	1		TR	2:00- 3:20P	LS 2147	JALALI, B.	150	15	G	4.0						
			RESTRICT: EE,CS,CHEM ENGR,MAT SCI UNDERGRADS																	
			190-007-201	DIS	1A		M		9:00- 9:50A	BOELTER 5419		25			0.0					
			190-007-202	DIS	1B		W		12:00-12:50P	BOELTER 5264		25			0.0					
			190-007-203	DIS	1C		F		9:00- 9:50A	BOELTER 5252		25			0.0					
			190-007-204	DIS	1D		T		9:00- 9:50A	BOELTER 5436		25			0.0					
190-007-205	DIS	1E		R		4:00- 4:50P	BOELTER 5419		25			0.0								
190-007-206	DIS	1F		F		12:00-12:50P	BOELTER 5420		25			0.0								
10	CIRCUIT ANALYSIS I	Y	-----	LEC	1		MWF	11:00-11:50A	LS 2147	KATZ, S.	150	04	G	4.0						
			RESTRICT: EE, CS&E, CYBER, MAT SCI UNDERGRADS																	
			190-030-201	DIS	1A		T		8:00- 8:50A	BOELTER 4283		25			0.0					
			190-030-202	DIS	1B		W		9:00- 9:50A	BOELTER 5436		25			0.0					
			190-030-203	DIS	1C		F		3:00- 3:50P	BOELTER 4413		25			0.0					
			190-030-204	DIS	1D		F		12:00-12:50P	MS 5128		25			0.0					
			190-030-205	DIS	1E		M		4:00- 4:50P	BOELTER 5272		25			0.0					
			190-030-206	DIS	1F		T		12:00-12:50P	BOELTER 9436		25			0.0					
			-----	LEC	1		MW		2:00- 3:50P	BOELTER 2444	POTKONJAK, M.	1	07	G	4.0					
			SAME AS : COM SCI M51A																	
M16	LOGC DSGN-DGTL SSTMT	Y	190-048-201	DIS	1A		F	2:00- 3:50P	BOELTER 2444		1			0.0						
			-----	LEC	2		TR	10:00-11:50A	BOELTER 5249	ROYCHOWDHURY, V.P.	60	13	G	4.0						
			190-048-211	DIS	2A		F		4:00- 5:50P	BOELTER 2444		1			0.0					
			-----	LEC	3		MW		4:00- 5:50P	BOELTER 2444	STAUDHAMMER, J.	60	09	G	4.0					
			190-048-221	DIS	3A		F		12:00- 1:50P	BOELTER 5249		60			0.0					
			-----	LEC	1		MWF		8:00- 9:20A	ROYCE 190	MORI, W.B.	96	01	G	4.0					
			RESTRICT: EE AND MAT SCI UNDERGRADS																	
			190-408-201	DIS	1A		M		10:00-10:50A	BOELTER 5419		24			0.0					
			190-408-202	DIS	1B		W		11:00-11:50A	ROLFE 3106		11			0.0					
			190-408-203	DIS	1C		F		12:00-12:50P	BOELTER 5264		24			0.0					
190-408-204	DIS	1D		T		12:00-12:50P	BOELTER 5419		24			0.0								
102	SYSTEMS AND SIGNALS	Y	-----	LEC	1		TR	8:00- 9:50A	DICKSON 2160E	HAMMERS, D.E.	162	11	G	4.0						
			RESTRICT: EE,CS&E,CYBER,AERO,PRECYB UNDERGRADS																	
			190-412-201	DIS	1A		M		3:00- 3:50P	BOELTER 5419		27			0.0					
			190-412-202	DIS	1B		T		1:00- 1:50P	BOELTER 5272		27			0.0					
			190-412-203	DIS	1C		R		12:00-12:50P	BOELTER 5440		27			0.0					
			190-412-204	DIS	1D		F		12:00-12:50P	BOELTER 2444		27			0.0					
			190-412-205	DIS	1E		R		3:00- 3:50P	MS 6229		27			0.0					
			190-412-206	DIS	1F		F		4:00- 4:50P	BOELTER 5252		27			0.0					
			-----	LEC	1		TR		4:00- 5:50P	MS 4000A	VANDENBERGHE, L.	150	16	G	4.0					
			RESTRICT: EE,CS,CS&E,CYBR,C&EE,MECH,AERO UGRAD																	
103	APPLD NUMERICL COMP	Y	190-416-201	DIS	1A		M	4:00- 4:50P	BOELTER 3760		25			0.0						
			190-416-202	DIS	1B		T	8:00- 8:50A	BOELTER 3760		25			0.0						
			190-416-203	DIS	1C		T	9:00- 9:50A	BOELTER 3760		25			0.0						
			190-416-204	DIS	1D		R	9:00- 9:50A	BOELTER 3760		25			0.0						
			190-416-205	DIS	1E		R	2:00- 2:50P	BOELTER 3760		25			0.0						
			190-416-206	DIS	1F		R	1:00- 1:50P	BOELTER 3760		25			0.0						
			-----	LEC	1		MWF		9:00- 9:50A	LS 2147	KATZ, S.	150	02	G	4.0					
			RESTRICT: EE, CS&E, CYBER UNDERGRADS																	
			190-448-201	DIS	1A		M		12:00-12:50P	BOELTER 5273		25			0.0					
			190-448-202	DIS	1B		T		4:00- 4:50P	BOELTER 5419		25			0.0					
190-448-203	DIS	1C		W		1:00- 1:50P	BOELTER 5264		25			0.0								
190-448-204	DIS	1D		F		3:00- 3:50P	BOELTER 5419		25			0.0								
190-448-205	DIS	1E		M		4:00- 4:50P	BOELTER 5419		25			0.0								
190-448-206	DIS	1F		F		4:00- 4:50P	BOELTER 4413		25			0.0								
110L	CIRCUIT MSRMNTS LAB	Y	190-460-201	LAB	1		T	8:00-11:50A	ENGR IV 54137		20	11	G	2.0						
			RESTRICT: MECH&AE, EE, COM SCI, CS&E, JR/SR																	
			190-460-202	LAB	2		T		12:00- 3:50P	ENGR IV 54137	BAGHDASARIAN, A.	20	15	G	2.0					
			RESTRICT: MECH&AE, EE, COM SCI, CS&E, JR/SR																	
			190-460-203	LAB	3		W		12:00- 3:50P	ENGR IV 54137		20	06	G	2.0					
			RESTRICT: MECH&AE, EE, COM SCI, CS&E, JR/SR																	
			190-460-204	LAB	4		R		12:00- 3:50P	ENGR IV 54137	MESGHALI, F.	20	16	G	2.0					
			RESTRICT: MECH&AE, EE, COM SCI, CS&E, JR/SR																	
			190-460-205	LAB	5		M		12:00- 3:50P	ENGR IV 54137	BAGHDASARIAN, A.	20	05	G	2.0					
			RESTRICT: MECH&AE, EE, COM SCI, CS&E, JR/SR																	
190-460-206	LAB	6		W		4:00- 7:50P	ENGR IV 54137	BAGHDASARIAN, A.	20	09	G	2.0								
RESTRICT: MECH&AE, EE, COM SCI, CS&E, JR/SR																				
190-460-207	LAB	7		T		4:00- 7:50P	ENGR IV 54137	BAGHDASARIAN, A.	20	15	G	2.0								
RESTRICT: MECH&AE, EE, COM SCI, CS&E, JR/SR																				
190-460-208	LAB	8		R		4:00- 7:50P	ENGR IV 54137	BABAIE, H.	20	16	G	2.0								
RESTRICT: MECH&AE, EE, COM SCI, CS&E, JR/SR																				
113	DIGITAL SIGNL PROCS	Y	-----	LEC	1		TR	8:00- 9:15A	BOELTER 5249	JAIN, R.	75	11	G	4.0						
			RESTRICT: EE JUNIORS AND SENIORS																	
			190-471-201	DIS	1A		T		1:00- 1:50P	BOELTER 5419		25			0.0					
			190-471-202	DIS	1B		R		12:00-12:50P	BOELTER 5436		25			0.0					
			190-471-203	DIS	1C		F		10:00-10:50A	BOELTER 5419		25			0.0					
			190-475-200	LAB	1		T		12:00- 3:50P	ENGR IV 44110	THE STAFF	30	15	G	2.0					
			RESTRICT: ELECTRICAL ENGINEERING SENIORS																	
			115A	ANALG ELCTRN CRCT 1	Y	-----	LEC	1		MWF	11:00-11:50A	FRANZ 1260	CHANG, M.F.	150	04	G	4.0			
						RESTRICT: EE AND CS&E JUNIORS AND SENIORS														
						190-492-201	DIS	1A		T		1:00- 1:50P	BOELTER 5436		20			0.0		
190-492-202	DIS	1B					W		1:00- 1:50P	BUNCHE 3175		20			0.0					
190-492-203	DIS	1C		TBA						20			0.0							

CATALOG NUMBER	COURSE TITLE	ENF REQ	IM	ID NUMBER	CLS TYP	SEC	FEE	DAYS	TIME	BUILDING/ ROOM	INSTRUCTOR	ENRL CAP	XC	CR TP	UNITS				
115AL	ANALOG ELCTRN LAB 1	Y		190-492-204	DIS	1D		F	12:00-12:50P	BOELTER 5252		20			0.0				
				190-492-205	DIS	1E		M	4:00- 4:50P	BOELTER 5264		20			0.0				
				190-492-206	DIS	1F		T	12:00-12:50P	BOELTER 5264		20			0.0				
				190-493-201	LAB	1		F	8:00-11:50A	ENGR IV 54137	BABAIE, H.	20	03	G	2.0				
				RESTRIC: EE AND CS&E JUNIORS AND SENIORS															
				190-493-202	LAB	2		F	12:00- 3:50P	ENGR IV 54137	MESGHALI, F.	20	07	G	2.0				
115B	ANALG ELCTRN CRCT 2	Y		RESTRIC: EE AND CS&E JUNIORS AND SENIORS															
				190-493-203	LAB	3		R	8:00-11:50A	ENGR IV 54137	NELSON, P.R.	20	12	G	2.0				
				RESTRIC: EE AND CS&E JUNIORS AND SENIORS															
				190-493-204	LAB	4		W	8:00-11:50A	ENGR IV 54137	BABAIE, H.	20	02	G	2.0				
				RESTRIC: EE AND CS&E JUNIORS AND SENIORS															
				190-494-201	DIS	1A		M	1:00- 1:50P	BOELTER 5273		30			0.0				
115BL	ANALOG ELCTRN LAB 2	Y		190-494-202	DIS	1B		W	4:00- 4:50P	BOELTER 5264		30			0.0				
				190-494-203	DIS	1C		F	5:00- 5:50P	BOELTER 5252		30			0.0				
				190-495-200	LAB	1		F	12:00- 3:50P	ENGR IV 15138	BABAIE, H.	20	07	G	4.0				
				RESTRIC: EE JUNIORS AND SENIORS															
115C	DGLT ELCTRNC CIRCTS	Y		RESTRIC: EE AND CS&E JUNIORS AND SENIORS															
				190-496-201	DIS	1A		M	12:00-12:50P	BOELTER 4413		16			0.0				
				190-496-202	DIS	1B		M	4:00- 4:50P	BOELTER 5420		16			0.0				
				190-496-203	DIS	1C		W	3:00- 3:50P	BOELTER 5419		16			0.0				
				190-496-204	DIS	1D		R	12:00-12:50P	BOELTER 5264		16			0.0				
				190-496-205	DIS	1E		W	2:00- 2:50P	ROLFE 2126		16			0.0				
116B	VLSI SYSTEM DESIGN	Y		190-496-206	DIS	1F		T	12:00-12:50P	MS 3915D		16			0.0				
				RESTRIC: EE AND CS&E JUNIORS AND SENIORS															
				190-496-206	DIS	1F		T	12:00-12:50P	MS 3915D		16			0.0				
				190-496-206	DIS	1F		T	12:00-12:50P	MS 3915D		16			0.0				
				190-496-206	DIS	1F		T	12:00-12:50P	MS 3915D		16			0.0				
				190-496-206	DIS	1F		T	12:00-12:50P	MS 3915D		16			0.0				
M116C	COMPUTR SYSTMS ARCH	Y		RESTRIC: EE AND CS&E JUNIORS AND SENIORS															
				190-532-201	DIS	1A		F	12:00-12:50P	BOELTER 5280		20			0.0				
				190-532-202	LAB	M1		W	12:00- 3:50P	ENGR IV 44110		20			0.0				
				190-509-201	DIS	1A		F	4:00- 5:50P	BOELTER 9436		1			0.0				
				190-509-202	DIS	1B		F	2:00- 3:50P	BOELTER 5264		1			0.0				
				190-509-211	DIS	2A		F	8:00- 9:50A	BOELTER 5264	THE STAFF	1	09	G	4.0				
M116D	DGLT DSGN PROJ LAB	Y		190-509-212	DIS	2B		F	4:00- 5:50P	BOELTER 5273		1			0.0				
				190-510-201	LAB	1		TRF	10:00-11:50A	BOELTER 3256S	RENNELS, D.A.	0	20	G	4.0				
				SAME AS : COM SCI M152B															
				190-510-202	LAB	2		TRF	8:00- 9:50A	BOELTER 3256S	RENNELS, D.A.	0	20	G	4.0				
				190-510-203	LAB	3		MWF	4:00- 5:50P	BOELTER 3256S	RENNELS, D.A.	0	09	G	4.0				
				190-511-201	LAB	1		MW	10:00-11:50A	BOELTER 3815	RENNELS, D.A.	0	03	G	2.0				
M116L	DIGITAL DESIGN LAB	Y		SAME AS : COM SCI M152A															
				RESTRIC: EE,CS,CS&E,CYBER,PRECYB UNDERGRADS															
				190-511-202	LAB	2		TR	12:00- 1:50P	BOELTER 3815	RENNELS, D.A.	0	14	G	2.0				
				RESTRIC: EE,CS,CS&E,CYBER,PRECYB UNDERGRADS															
				190-511-203	LAB	3		MW	2:00- 3:50P	BOELTER 3815	RENNELS, D.A.	0	07	G	2.0				
				RESTRIC: EE,CS,CS&E,CYBER,PRECYB UNDERGRADS															
121B	PRIN-SEMICON DEVICE	Y		190-511-204	LAB	4		TR	2:00- 3:50P	BOELTER 3815	STAUDHAMMER, J.	0	15	G	2.0				
				RESTRIC: EE,CS,CS&E,CYBER,PRECYB UNDERGRADS															
				190-576-201	DIS	1A		T	3:00- 3:50P	BOELTER 4283		25			0.0				
				190-576-202	DIS	1B		R	8:00- 8:50A	BOELTER 5436		25			0.0				
				190-576-203	DIS	1C		F	8:00- 8:50A	BOELTER 5252		25			0.0				
				190-576-203	DIS	1C		F	8:00- 8:50A	BOELTER 5252		25			0.0				
122AL	SEMCNDCT DVICES LAB	Y		190-576-203	DIS	1C		F	8:00- 8:50A	BOELTER 5252		25			0.0				
				190-576-203	DIS	1C		F	8:00- 8:50A	BOELTER 5252		25			0.0				
				190-576-203	DIS	1C		F	8:00- 8:50A	BOELTER 5252		25			0.0				
				190-576-203	DIS	1C		F	8:00- 8:50A	BOELTER 5252		25			0.0				
				190-576-203	DIS	1C		F	8:00- 8:50A	BOELTER 5252		25			0.0				
				190-576-203	DIS	1C		F	8:00- 8:50A	BOELTER 5252		25			0.0				
123B	FUNDMNT-SOLID ST II	Y		190-576-203	DIS	1C		F	8:00- 8:50A	BOELTER 5252		25			0.0				
				190-576-203	DIS	1C		F	8:00- 8:50A	BOELTER 5252		25			0.0				
				190-576-203	DIS	1C		F	8:00- 8:50A	BOELTER 5252		25			0.0				
				190-576-203	DIS	1C		F	8:00- 8:50A	BOELTER 5252		25			0.0				
				190-576-203	DIS	1C		F	8:00- 8:50A	BOELTER 5252		25			0.0				
				190-576-203	DIS	1C		F	8:00- 8:50A	BOELTER 5252		25			0.0				
124	SEMICND PHYSCL ELEC	Y		190-581-201	LAB	1A		T	12:00- 3:50P	ENGR IV 18132	PRUSSIN, S.A.	6			0.0				
				RESTRIC: JUNIOR OR SENIOR EL ENGR AND MAT SCI															
				190-581-202	LAB	1B		W	12:00- 3:50P	ENGR IV 18132	THE STAFF	6			0.0				
				RESTRIC: JUNIOR OR SENIOR EL ENGR AND MAT SCI															
				190-581-203	LAB	1C		R	12:00- 3:50P	ENGR IV 18132	PRUSSIN, S.A.	6			0.0				
				RESTRIC: JUNIOR OR SENIOR EL ENGR AND MAT SCI															
123B	FUNDMNT-SOLID ST II	Y		190-581-204	LAB	1D		F	12:00- 3:50P	ENGR IV 18132	THE STAFF	6			0.0				
				190-587-200	LEC	1		MWF	11:00-11:50A	BOELTER 5419	BROWN, E.R.	30	04	G	4.0				
				RESTRIC: EE AND MAT SCI UNDERGRADS															
				190-591-200	LEC	1		MWF	1:00- 1:50P	BOELTER 4413	FETTERMAN, H.R.	11	06	G	4.0				
				RESTRIC: EE JUNIORS AND SENIORS															
				190-591-200	LEC	1		MWF	1:00- 1:50P	BOELTER 4413	FETTERMAN, H.R.	11	06	G	4.0				
131A	PROBABILITY	Y		RESTRIC: EE AND CYBER UNDERGRADS															
				190-625-201	DIS	1A		M	3:00- 3:50P	MS 5148		25			0.0				
				190-625-202	DIS	1B		W	4:00- 4:50P	BOELTER 5419		25			0.0				
				190-625-203	DIS	1C		F	10:00-10:50A	BOELTER 5252		25			0.0				
				190-625-204	DIS	1D		F	12:00-12:50P	BOELTER 5272		25			0.0				
				190-625-204	DIS	1D		F	12:00-12:50P	BOELTER 5272		25			0.0				
132A	COMMUNICATN SYSTEMS	Y		RESTRIC: EE AND CYBER UNDERGRADS															
				190-630-201	DIS	1A		W	5:00- 5:50P	BOELTER 5419		25			0.0				
				190-630-202	DIS	1B		R	10:00-10:50A	LS 2142		25			0.0				
				190-630-203	DIS	1C		R	1:00- 1:50P	BOELTER 5264		25			0.0				
				190-630-204	DIS	1D		M	6:00- 6:50P	BOELTER 5419		25			0.0				
				190-630-204	DIS	1D		M	6:00- 6:50P	BOELTER 5419		25			0.0				
132B	DATA CMNCTN&TELECOM	Y		RESTRIC: EE AND CYBER UNDERGRADS															
				190-631-201	DIS	1A		T	8:00- 8:50A	BOELTER 5419		25			0.0				
				190-631-202	DIS	1B		W	6:00- 6:50P	BOELTER 5436		25			0.0				
				190-631-203	DIS	1C		F	12:00-12:50P	BOELTER 5422		25			0.0				
				190-631-201	DIS	1A		T	8:00- 8:50A	BOELTER 5419	RUBIN, I.	75	13	G	4.0				
				190-631-202	DIS	1B		W	6:00- 6:50P	BOELTER 5436		25			0.0				

82 / ENGINEERING AND APPLIED SCIENCE

Winter 2002 Class Listings

CATALOG NUMBER	COURSE TITLE	ENF REQ	IM ID NUMBER	CLS TYP	SEC	FEE	DAYS	TIME	BUILDING/ ROOM	INSTRUCTOR	ENRL CAP	XC	CR TP	UNITS
142	LNEAR SYS-STATE SPC	Y	-----	LEC	1		TR	2:00- 3:50P	BOELTER 5440	WANG, P.K.	40	15	G	4.0
			RESTRICT: EE,CS,CYBER,AERO,CHEM											
			190-680-201	DIS	1A		R	3:00- 3:50P	WG YOUNG 1044		20			0.0
			190-680-202	DIS	1B		F	12:00-12:50P	BOELTER 4283		20			0.0
163A	INTRO MICROWV CRCTS	Y	-----	LEC	1		MWF	2:00- 2:50P	BOELTER 5419	THE STAFF	18	07	G	4.0
			RESTRICT: EE JUNIORS AND SENIORS											
			190-785-201	DIS	1A		M	8:00- 8:50A	BOELTER 4283		18			0.0
164AL	MICRWV WIRLSS LAB 1	Y	-----	LEC	1		T	10:00-11:50A	ENGR IV 64132	ITOH, T.	12	13	G	2.0
			RESTRICT: EE JUNIORS AND SENIORS											
			190-794-201	LAB	1A		F	12:00- 3:50P	ENGR IV 64132		6			0.0
			190-794-202	LAB	1B		R	12:00- 3:50P	ENGR IV 64132		6			0.0
	See the Computer Science Department for Electrical Engineering M171L enrollment information.													
M171L	DATA COMM SSTMS LAB	N	190-836-200	LAB	1		T	12:00- 4:50P	BOELTER 3704	DZHANIDZE, R.P.	0	15	G	2.0- 4.0
			RESTRICT: GRADUATE STUDENTS				R	2:00- 3:50P	BOELTER 4283					
			SAME AS : COM SCI M171L											
173	PHOTONIC DEVICES	Y	-----	LEC	1		TR	10:00-11:20A	BOELTER 2444	LIU, J.	50	13	G	4.0
			RESTRICT: EE JUNIORS AND SENIORS											
			190-845-201	DIS	1A		M	1:00- 1:50P	BOELTER 5272		25			0.0
			190-845-202	DIS	1B		T	12:00-12:50P	BOELTER 5280		25			0.0
173DL	PHOTONCS&CMNCTN LAB	Y	190-848-201	LAB	1		T	1:00- 4:50P	ENGR IV 53133	STAFSUDD, O.M.	6	15	G	4.0
			190-848-202	LAB	2		F	12:00- 3:50P	ENGR IV 53133	STAFSUDD, O.M.	6	07	G	4.0
			190-848-203	LAB	3		W	8:00-11:50A	ENGR IV 53133	STAFSUDD, O.M.	6	02	G	4.0
			190-848-204	LAB	4		T	8:00-11:50A	ENGR IV 53133	STAFSUDD, O.M.	6	11	G	4.0
204A	ADVANCED COMPILERS	Y	594-014-200	LEC	1		TR	2:00- 3:50P	BOELTER 5273	MANGIONE-SMITH, W.	30	15	G	4.0
			RESTRICT: GRADUATE STUDENTS											
M208A	ANALYTICAL MTHDS 1	Y	594-016-200	LEC	1		TR	10:00-11:50A	BOELTER 5273	LEVAN, N.	12	13	G	4.0
			SAME AS : MECH&AE M291A											
			RESTRICT: GRADUATE STUDENTS											
210A	ADAPTIVE FILTERING	Y	594-025-200	LEC	1		TR	2:00- 3:50P	BOELTER 5264	SAYED, A.H.	30	15	G	4.0
			RESTRICT: GRADUATE STUDENTS											
212B	MULTI SYS&FILTR BNK	Y	594-037-200	LEC	1		MW	2:00- 3:20P	BOELTER 5264	WILLSON, A.N.	25	07	G	4.0
			RESTRICT: GRADUATE STUDENTS											
M214A	DIGITL SPEECH PRCSS	Y	594-050-200	LEC	1		MW	11:00-12:30P	ROYCE 154	ALWAN, A.A.	0	04	G	4.0
			SAME AS : BIOMED M214A											
			RESTRICT: GRADUATE STUDENTS											
215B	ADV DGTL INTGR CRCT	Y	594-060-200	LEC	1		MW	12:00- 1:50P	BOELTER 5280	VERBAUWHUDE, I.M.	30	05	G	4.0
			RESTRICT: GRADUATE STUDENTS											
215C	RF CIRCUITS&SYSTEMS	Y	594-065-200	LEC	1		TR	3:00- 4:50P	WG YOUNG 4216	RAZAVI, B.	40	16	G	4.0
			RESTRICT: GRADUATE STUDENTS											
230B	DIGITAL CMMNCTN SYS	Y	594-173-200	LEC	1		TR	2:00- 3:50P	GEOLOGY 4660	POTTIE, G.J.	35	15	G	4.0
			RESTRICT: GRADUATE STUDENTS											
231E	CHANNEL CODING THRY	Y	594-183-200	LEC	1		TR	10:00-11:50A	BOELTER 5280	WESEL, R.D.	30	13	G	4.0
			RESTRICT: GRADUATE STUDENTS											
232B	TELCOM SWCH&QUE SYS	Y	594-185-200	LEC	1		TR	4:00- 5:50P	BOELTER 5264	RUBIN, I.	30	16	G	4.0
			RESTRICT: GRADUATE STUDENTS											
236B	NONLINEAR PROGRAMNG	Y	594-210-200	LEC	1		MW	10:00-11:50A	BOELTER 5422	VANDENBERGHE, L.	25	03	G	4.0
			RESTRICT: GRADUATE STUDENTS											
240B	LINEAR OPTIMAL CNTL	Y	594-237-200	LEC	1		MW	2:00- 3:50P	BOELTER 5436	PAGANINI, F.	20	07	G	4.0
			RESTRICT: GRADUATE STUDENTS											
M240C	OPTIMAL CONTROL	Y	594-238-200	LEC	1		MW	4:00- 5:50P	BOELTER 5440		0	09	G	4.0
			SAME AS : CHM ENG M280C, MECH&AE M270C											
			RESTRICT: GRADUATE STUDENTS											
241B	KALMAN FILTERING	Y	594-243-200	LEC	1		TR	2:00- 3:50P	BOELTER 4413	BALAKRISHNAN, A.V.	18	15	G	4.0
			RESTRICT: GRADUATE STUDENTS											
M250A	MEMS FABRICATION	Y	594-300-200	LEC	1		TR	12:00- 1:50P	BOELTER 2760	JUDY, J.W.	30	14	G	4.0
			SAME AS : BIOMED M250A, MECH&AE M280											
			RESTRICT: GRADUATE STUDENTS											
260B	ADV ENGR ELECTRODYN	Y	594-355-200	LEC	1		MW	2:00- 3:50P	MS 5233	RAHMAT-SAMII, Y.	20	07	G	4.0
			RESTRICT: GRADUATE STUDENTS											
261	MCRWV&MLMTR WV CRCT	Y	594-358-200	LEC	1		MW	10:00-11:50A	MS 3915D	ITOH, T.	12	03	G	4.0
			RESTRICT: GRADUATE STUDENTS											
273	NONLINEAR OPTICS	Y	594-397-200	LEC	1		TR	12:00- 1:50P	BOELTER 5273	YABLONOVITCH, E.	20	14	G	4.0
			RESTRICT: GRADUATE STUDENTS											
375	TCHNG APRNTC PRCTCM	N	594-620-200	SEM	1		UNSCHED			RAHMAT-SAMII, Y.	50	30	SU	1.0- 4.0
			RESTRICT: GRADUATE STUDENTS											

ENGINEERING AND APPLIED SCIENCE

The department will cancel your enrollment in Engineering 95 if you do not attend any of the first-week classes. After the first week of classes, students may enroll in Engineering 95 only with PTE number obtained from the instructor.

95	ETHCL&PRFSNL ISSUES	N	-----	LEC	1		TR	2:00- 3:50P	MS 4000A	ONEILL, R.R.	100	15	G	4.0
			RESTRICT: COM SCI AND EL ENGR JUNIORS&SENIORS											
			186-258-201	DIS	1A		R	4:00- 4:50P	BOELTER 2444	ONEILL, R.R.	45			0.0
			186-258-202	DIS	1B		T	4:00- 4:50P	BOELTER 2444	ONEILL, R.R.	45			0.0
			186-258-203	DIS	1C		R	1:00- 1:50P	BOELTER 5440	ONEILL, R.R.	0			0.0
195	ART-ENGR ENDEAVORS	N	-----	LEC	1		MW	10:00-11:50A	BOELTER 5436	MILLER, J.	25	03	G	4.0
			RESTRICT: UG SCHOOL OF ENGINEERING STUDENTS & SENIORS ONLY											
			186-868-201	DIS	1A		F	10:00-10:50A	BOELTER 5436	MILLER, J.	25			0.0

ENGLISH

English

All L&S undergraduate courses, except independent studies and other similar courses without webpages, are subject to the Instructional Enhancement Fee. See Course Materials Fees under "Miscellaneous Fees" in the "Registration" section.

Check <http://www.registrar.ucla.edu/schedule/> for daily updates

Winter 2002 Class Listings

CATALOG NUMBER	COURSE TITLE	ENF REQ	IM ID NUMBER	CLS TYP	SEC	FEE	DAYS	TIME	BUILDING/ ROOM	INSTRUCTOR	ENRL CAP	XC	CR TP	UNITS
4HW	CRITCL READ&WRITING	Y	196-120-201	LEC 1			MW	12:00- 1:50P	MS 3915D	RIEHLE, L.D.	20	05	G	5.0
			RESTRICT: DEPARTMENT CONSENT											
			196-120-202	LEC 2			TR	10:00-11:50A	MOORE 1003	HALLORAN, W.D.	20	13	G	5.0
			RESTRICT: DEPARTMENT CONSENT											
4W	CRITCL READ&WRITING	Y	196-113-200	LEC 1			MW	8:00- 9:50A	HAINES A6	BATTEN, C.L.	20	01	G	5.0
			RESTRICT: ENGLISH OR AMERICN LIT&CULTURE MAJOR											
			196-113-202	LEC 2			MW	4:00- 5:50P	HAINES A74	BATTEN, C.L.	20	09	G	5.0
			196-113-203	LEC 3			MW	11:00-12:50P	ROLFE 2126	BATTEN, C.L.	20	04	G	5.0
			196-113-204	LEC 4			MW	4:00- 5:50P	BUNCHE 3123	BATTEN, C.L.	20	09	G	5.0
			196-113-205	LEC 5			MW	1:00- 2:50P	ROYCE 148	BATTEN, C.L.	20	06	G	5.0
			196-113-206	LEC 6			MW	12:00- 1:50P	HAINES 122	HARRIS, L.C.	20	05	G	5.0
			196-113-207	LEC 7			MW	1:00- 2:50P	HAINES A74	BATTEN, C.L.	20	06	G	5.0
			RESTRICT: ENGLISH OR AMERICN LIT&CULTURE MAJOR											
			196-113-208	LEC 8			MW	2:00- 3:50P	HAINES A6	CURTIS, T.L.	20	07	G	5.0
			196-113-209	LEC 9			MW	3:00- 4:50P	ROYCE 148	BATTEN, C.L.	20	08	G	5.0
			196-113-211	LEC 11			TR	8:00- 9:50A	HAINES 110	BATTEN, C.L.	20	11	G	5.0
			196-113-212	LEC 12			TR	9:00-10:50A	HAINES 122	BATTEN, C.L.	20	12	G	5.0
			RESTRICT: ENGLISH OR AMERICN LIT&CULTURE MAJOR											
			196-113-213	LEC 13			TR	2:00- 3:50P	HAINES A76	BATTEN, C.L.	20	15	G	5.0
			196-113-214	LEC 14			TR	10:00-11:50A	KINSEY 289	BATTEN, C.L.	20	13	G	5.0
			RESTRICT: ENGLISH OR AMERICN LIT&CULTURE MAJOR											
			196-113-215	LEC 15			TR	12:00- 1:50P	KINSEY 289	BATTEN, C.L.	20	14	G	5.0
			196-113-216	LEC 16			TR	1:00- 2:50P	ROYCE 148	BATTEN, C.L.	20	15	G	5.0
			196-113-217	LEC 17			TR	2:00- 3:50P	KINSEY 289	BATTEN, C.L.	20	15	G	5.0
			196-113-218	LEC 18			TR	3:00- 4:50P	ROYCE 148	BATTEN, C.L.	20	16	G	5.0
			196-113-220	LEC 20			MW	9:00-10:50A	PUB POL 2325	BATTEN, C.L.	20	02	G	5.0
			196-113-221	LEC 21			TR	10:00-11:50A	BUNCHE 3117	BATTEN, C.L.	20	13	G	5.0
			196-113-222	LEC 22			TR	11:00-12:50P	DODD 178	BATTEN, C.L.	20	13	G	5.0
			196-113-223	LEC 23			TR	4:00- 5:50P	MS 5217	BATTEN, C.L.	20	16	G	5.0
10A	ENGL LIT TO 1660	Y	-----	LEC 1			MWF	10:00-10:50A	ROLFE 1200	ALLEN, M.J.	200	03		5.0
			196-127-201	DIS 1A			F	11:00-11:50A	MS 5225		20			0.0
			196-127-202	DIS 1B			F	11:00-11:50A	ROLFE 3112		20			0.0
			196-127-203	DIS 1C			F	11:00-11:50A	ROLFE 3114		20			0.0
			196-127-204	DIS 1D			F	11:00-11:50A	MS 3915A		20			0.0
			196-127-205	DIS 1E			F	11:00-11:50A	MS 3915D		20			0.0
			196-127-206	DIS 1F			F	12:00-12:50P	MS 5225		20			0.0
			196-127-207	DIS 1G			F	12:00-12:50P	ROLFE 2135		20			0.0
			196-127-208	DIS 1H			F	12:00-12:50P	HAINES A20		20			0.0
			196-127-209	DIS 1I			F	12:00-12:50P	MS 3915A		20			0.0
			196-127-210	DIS 1J			F	12:00-12:50P	MS 3915D		20			0.0
10B	ENGL LIT 1660-1832	Y	-----	LEC 1			TR	12:30- 1:45P	LS 2147	LEWIS, J.E.	200	14		5.0
			196-134-201	DIS 1A			F	12:00-12:50P	HAINES A74		20			0.0
			196-134-202	DIS 1B			F	12:00-12:50P	HAINES A76		20			0.0
			196-134-203	DIS 1C			F	12:00-12:50P	HAINES A82		20			0.0
			196-134-204	DIS 1D			F	12:00-12:50P	BUNCHE 3117		20			0.0
			196-134-205	DIS 1E			F	12:00-12:50P	KINSEY 289		20			0.0
			196-134-206	DIS 1F			F	1:00- 1:50P	HAINES A6		20			0.0
			196-134-207	DIS 1G			F	1:00- 1:50P	HAINES A76		20			0.0
			196-134-208	DIS 1H			F	1:00- 1:50P	HAINES A82		20			0.0
			196-134-209	DIS 1I			F	1:00- 1:50P	BUNCHE 3117		20			0.0
			196-134-210	DIS 1J			F	1:00- 1:50P	KINSEY 289		20			0.0
10C	ENGL LIT 1832-PRES	Y	-----	LEC 1			MWF	1:00- 1:50P	BUNCHE 2209A	KOLB, G.J.	160	06		5.0
			196-141-201	DIS 1A			F	10:00-10:50A	BUNCHE 3117		20			0.0
			196-141-202	DIS 1B			F	10:00-10:50A	BUNCHE 2156		20			0.0
			196-141-203	DIS 1C			F	10:00-10:50A	BUNCHE 3288		20			0.0
			196-141-204	DIS 1D			F	10:00-10:50A	ROLFE 3112		20			0.0
			196-141-205	DIS 1E			F	11:00-11:50A	BUNCHE 3117		20			0.0
			196-141-206	DIS 1F			F	11:00-11:50A	BUNCHE 3123		20			0.0
			196-141-207	DIS 1G			F	11:00-11:50A	BUNCHE 3288		20			0.0
			196-141-208	DIS 1H			F	11:00-11:50A	ROLFE 2135		20			0.0
			196-141-210	DIS 1I			R	11:00-11:50A	DODD 154		0			0.0
			196-141-210	DIS 1I			R	11:00-11:50A	DODD 154		0	14		0.0
			196-141-209	DIS 1J			R	12:00-12:50P	BUNCHE 3288		20	16		0.0
			196-141-209	DIS 1J			R	12:00-12:50P	BUNCHE 3288		20			0.0
85	AMERICAN NOVEL	N	-----	LEC 1			TR	11:00-12:15P	HAINES 39	BANNER, D.L.	240	13		5.0
			RESTRICT: NON-ENGLISH MAJORS											
			196-227-201	DIS 1A			F	10:00-10:50A	BOELTER 4413		20			0.0
			196-227-202	DIS 1B			F	10:00-10:50A	HAINES A82		20			0.0
			196-227-203	DIS 1C			F	10:00-10:50A	HAINES A74		20			0.0
			196-227-204	DIS 1D			F	10:00-10:50A	KINSEY 289		20			0.0
			196-227-205	DIS 1E			F	10:00-10:50A	HAINES A20		20			0.0
			196-227-206	DIS 1F			F	10:00-10:50A	MS 6201		20			0.0
			196-227-207	DIS 1G			F	11:00-11:50A	BOELTER 4413		20			0.0
			196-227-208	DIS 1H			F	11:00-11:50A	HAINES A82		20			0.0
			196-227-209	DIS 1I			F	11:00-11:50A	HAINES A74		20			0.0
			196-227-210	DIS 1J			F	11:00-11:50A	KINSEY 289		20			0.0
			196-227-211	DIS 1K			F	11:00-11:50A	HAINES A20		20			0.0
			196-227-212	DIS 1L			F	11:00-11:50A	MS 6201		20			0.0
95B	INTRO TO DRAMA	Y	196-236-200	LEC 1			MW	12:00- 1:15P	PUB POL 2250	DICKEY, S.J.	60	05		4.0
			RESTRICT: NON-ENGLISH MAJORS											
98T	POLITCS OF SYMPATHY	N	196-291-200	SEM 1			R	12:00- 2:50P	HAINES A78	HIRO, M.H.	15	16	G	4.0
M104C	AFR-AM LIT-1960S ON	Y	196-339-200	LEC 1			TR	2:00- 3:50P	KINSEY 247	MULLEN, H.R.	30	15		5.0
			SAME AS : AFRO-AM M104C											
M105B	RECENT CHICANO LIT	Y	196-352-200	LEC 1			MW	10:00-11:50A	DODD 167	BENAVIDEZ, M.	40	30		5.0
			SAME AS : CHICANO M105B											

CATALOG NUMBER	COURSE TITLE	ENF REQ	IM ID NUMBER	CLS TYP	SEC	FEE	DAYS	TIME	BUILDING/ ROOM	INSTRUCTOR	ENRL CAP	XC	CR TP	UNITS
106	NATIV AMER LIT STDS	Y	196-348-200	LEC	1		MW	9:00-10:50A	LS 2142	HARJO, J.	50	02		5.0
M107A	AMRCN WOMEN WRITERS	Y	196-361-200	LEC	1		TR	9:00-10:50A	PUB POL 2232	ROWE, K.E.	30	12		5.0
			SAME AS : WOM STD M107A											
108B	ENGL BIBLE AS LIT	Y	196-369-200	LEC	1		MW	12:00- 1:50P	HAINES A25	GALLAGHER, L.	60	05		4.0
110	STDY-INDIVL AUTHORS	Y	196-383-200	LEC	1		MW	2:00- 3:50P	DODD 170	HUTTER, A.D.	60	07		4.0
			English 110: Charles Dickens											
M111D	CELTIC MYTHOLOGY	N	196-407-200	LEC	1		TR	10:00-11:50A	BUNCHE 3211	NAGY, J.F.	30	13	G	4.0
			SAME AS : FLKLORE M122											
M111G	ORAL TRADTNS-AFRICA	N	196-414-200	LEC	1		MW	10:00-11:50A	BUNCHE 3211	COSENTINO, D.J.	20	03		4.0
			SAME AS : FLKLORE M155											
116	SCIENCE FICTION	Y	196-431-200	LEC	1		MW	12:00- 1:50P	PUB POL 1222	HAYLES, N.K.	60	05		4.0
			Enrollment in English 133 and 134 is by instructor consent only on the basis of writing submissions. Information is available in the English Department office in 2225 Rolfe Hall.											
133	CREATV WRIT-POETRY	Y	196-483-200	LEC	1		R	9:00-11:50A	ROLFE 3118	BEDIENT, C.B.	15	30		5.0
			RESTRICT: INSTRUCTOR CONSENT											
			196-483-201	LEC	2		R	2:00- 4:50P	ROLFE 3118	WILSON, R.	15	30		5.0
			RESTRICT: INSTRUCTOR CONSENT											
134	CREAT WRIT-SHT STRY	Y	196-491-200	LEC	1		T	9:00-11:50A	HAINES A78	LOUIE, D.W.	15	11		5.0
			RESTRICT: INSTRUCTOR CONSENT											
			196-491-202	LEC	3		M	3:00- 5:50P	ROLFE 3118	SIMPSON, M.E.	15	08		5.0
			RESTRICT: INSTRUCTOR CONSENT											
140A	CRITICISM-HIST&THRY	Y	196-508-200	LEC	1		MW	10:00-11:50A	HAINES A25	KOLB, G.J.	60	03		5.0
			RESTRICT: ENGLISH OR AMERICN LIT&CULTURE MAJOR											
140B	CRITICISM-SPCL TPCS	Y	196-509-200	LEC	1		MW	12:00- 1:50P	DODD 167	MANIQUIS, R.M.	60	05		5.0
			RESTRICT: ENGLISH OR AMERICN LIT&CULTURE MAJOR											
141A	CHAUCER-CBURY TALES	Y	196-514-200	LEC	1		TR	10:00-11:50A	ROYCE 160	KELLY, H.A.	40	30		5.0
			RESTRICT: ENGLISH OR AMERICN LIT&CULTURE MAJOR											
			196-514-201	LEC	2		MW	12:00- 1:50P	ROYCE 160	ALLEN, M.J.	40	05		5.0
			RESTRICT: ENGLISH OR AMERICN LIT&CULTURE MAJOR											
141B	CHACR-TROLUS&CRSYDE	Y	196-516-200	LEC	1		TR	12:00- 1:50P	ROYCE 154	BASWELL, C.C.	40	14		5.0
			RESTRICT: ENGLISH OR AMERICN LIT&CULTURE MAJOR											
			English 141B: Troilus and Criseyde and the Minor Poems											
142A	SHAKES-POEM&ER PLAY	Y	196-519-200	LEC	1		MW	8:00- 9:50A	ROYCE 162	DICKEY, S.J.	45	01		5.0
			RESTRICT: ENGLISH OR AMERICN LIT&CULTURE MAJOR											
			196-519-211	LEC	2		MW	10:00-11:50A	ROYCE 162	HADDAD, M.S.	45	03		5.0
			RESTRICT: ENGLISH OR AMERICN LIT&CULTURE MAJOR											
			196-519-212	LEC	3		TR	10:00-11:50A	PUB POL 2242	RODES, D.S.	45	13		5.0
			RESTRICT: ENGLISH OR AMERICN LIT&CULTURE MAJOR											
142B	SHAKESP-LATER PLAYS	Y	196-521-200	LEC	1		MW	2:00- 3:50P	ROYCE 162	LITTLE, A.L.	45	07		5.0
			RESTRICT: ENGLISH OR AMERICN LIT&CULTURE MAJOR											
			196-521-201	LEC	2		MW	12:00- 1:50P	ROYCE 162	KIPLING, G.	45	05		5.0
			RESTRICT: ENGLISH OR AMERICN LIT&CULTURE MAJOR											
			196-521-202	LEC	3		TR	12:00- 1:50P	ROYCE 162	CUNNINGHAM, K.J.	45	14		5.0
			RESTRICT: ENGLISH OR AMERICN LIT&CULTURE MAJOR											
			196-521-203	LEC	4		TR	4:00- 5:50P	ROYCE 162	CUNNINGHAM, K.J.	45	16		5.0
			RESTRICT: ENGLISH OR AMERICN LIT&CULTURE MAJOR											
143	MILTON	Y	-----	LEC	1		TR	2:00- 3:50P	PERLOFF 1102	POST, J.F.	144	15		5.0
			RESTRICT: ENGLISH OR AMERICN LIT&CULTURE MAJOR											
			196-525-201	DIS	1A		F	12:00-12:50P	ROLFE 3112		20			0.0
							R	4:00- 4:50P	BUNCHE 3123					
			196-525-202	DIS	1B		F	12:00-12:50P	ROLFE 3114		20			0.0
							R	4:00- 4:50P	ROLFE 3126					
			196-525-203	DIS	1C		F	12:00-12:50P	BUNCHE 2150		20			0.0
							R	5:00- 5:50P	ROLFE 3126					
			196-525-204	DIS	1D		F	12:00-12:50P	BUNCHE 3123		20			0.0
							R	5:00- 5:50P	BUNCHE 3153					
			196-525-205	DIS	1E		F	1:00- 1:50P	ROLFE 3112		15			0.0
			196-525-206	DIS	1F		F	1:00- 1:50P	ROLFE 3114		15			0.0
			196-525-207	DIS	1G		F	1:00- 1:50P	BUNCHE 2150		15			0.0
			196-525-208	DIS	1H		F	1:00- 1:50P	BUNCHE 1265		15			0.0
151	ELIZABETHAN LIT	Y	196-553-200	LEC	1		TR	4:00- 5:50P	HAINES A25	SHUGER, D.K.	60	16		5.0
			RESTRICT: ENGLISH OR AMERICN LIT&CULTURE MAJOR											
152A	DRAMA-BGINNING-1576	Y	196-554-200	LEC	1		MW	10:00-11:50A	PUB POL 2238	KIPLING, G.L.	45	03		5.0
			RESTRICT: ENGLISH OR AMERICN LIT&CULTURE MAJOR											
156	DRAMA 1660-1842	Y	196-569-200	LEC	1		TR	8:00- 9:50A	PUB POL 2242	RODES, D.S.	45	11		5.0
			RESTRICT: ENGLISH OR AMERICN LIT&CULTURE MAJOR											
157	THE NOVEL TO 1832	Y	196-571-200	LEC	1		MW	12:00- 1:50P	DODD 170	NUSSBAUM, F.A.	60	05		5.0
			RESTRICT: ENGLISH OR AMERICN LIT&CULTURE MAJOR											
160	EARLIER ROMANTC LIT	Y	196-580-200	LEC	1		MW	10:00-11:50A	PUB POL 2250	SHEATS, P.D.	60	03		5.0
			RESTRICT: ENGLISH OR AMERICN LIT&CULTURE MAJOR											
161	LATER ROMANTIC LIT	Y	196-582-200	LEC	1		MW	12:00- 1:50P	KINSEY 247	MELLOR, A.K.	60	05		5.0
			RESTRICT: ENGLISH OR AMERICN LIT&CULTURE MAJOR											
163	LATER VICT POET&PRS	Y	196-587-200	LEC	1		TR	12:00- 1:50P	PUB POL 1337	GALVAN, J.N.	45	14		5.0
			RESTRICT: ENGLISH OR AMERICN LIT&CULTURE MAJOR											
164	THE NOVEL 1832-1900	Y	196-589-200	LEC	1		TR	4:00- 5:50P	DICKSON 3273	KRUEGER, C.L.	60	30		5.0
			RESTRICT: ENGLISH OR AMERICN LIT&CULTURE MAJOR											
167	DRAMA-1842-1945	Y	196-596-200	LEC	1		TR	2:00- 3:50P	ROYCE 154	BRISTOW, J.E.	45	15		5.0
			RESTRICT: ENGLISH OR AMERICN LIT&CULTURE MAJOR											
170B	AMER LIT 1775-1832	Y	196-641-200	LEC	1		MW	2:00- 3:50P	ROYCE 164	LOOBY, C.J.	50	07		5.0
			RESTRICT: ENGLISH OR AMERICN LIT&CULTURE MAJOR											
173A	AMER FCTN TO 1900	Y	196-658-200	LEC	1		TR	12:00- 1:50P	KINSEY 247	SILVER, N.E.	60	14		5.0
			RESTRICT: ENGLISH OR AMERICN LIT&CULTURE MAJOR											
173B	AMER FCTN 1900-1945	Y	196-659-200	LEC	1		TR	10:00-11:50A	KINSEY 247	MAGRUDER, E.D.	60	13		5.0
			RESTRICT: ENGLISH OR AMERICN LIT&CULTURE MAJOR											
173C	AMER FCTN SNCE 1945	Y	-----	LEC	1		MW	12:00- 1:50P	DODD 146	MCGURL, M.J.	80	30		5.0
			RESTRICT: ENGLISH OR AMERICN LIT&CULTURE MAJOR											

Check <http://www.registrar.ucla.edu/schedule/> for daily updates

Winter 2002 Class Listings

CATALOG NUMBER	COURSE TITLE	ENF REQ	IM ID NUMBER	CLS TYP	SEC	FEE	DAYS	TIME	BUILDING/ ROOM	INSTRUCTOR	ENRL CAP	XC	CR TP	UNITS
			196-660-201	DIS	1A		W	2:00- 2:50P	MS 3915G		20			0.0
			196-660-202	DIS	1B		W	2:00- 2:50P	HAINES 122		20			0.0
			196-660-203	DIS	1C		W	3:00- 3:50P	MS 5148		20			0.0
			196-660-204	DIS	1D		W	3:00- 3:50P	HAINES 122		20			0.0
174A	AMER POETRY TO 1900	Y	196-664-200	LEC	1		MW	10:00-11:50A	KINSEY 247	PACKER, B.L.	60	03		5.0
				RESTRICT: ENGLISH OR AMERICAN LIT&CULTURE MAJOR										
174C	AMER PTRY SNCE 1945	Y	196-666-200	LEC	1		MW	4:00- 5:50P	KINSEY 247	YENSER, S.I.	60	09		5.0
				RESTRICT: ENGLISH OR AMERICAN LIT&CULTURE MAJOR										
176	AMERICAN DRAMA	Y	196-676-200	LEC	1		MW	2:00- 3:50P	KINSEY 247	GOODWIN, J.E.	60	07		5.0
				RESTRICT: ENGLISH OR AMERICAN LIT&CULTURE MAJOR										
177	SPECL TPCS-AMER LIT	Y	196-682-200	LEC	1		TR	12:00- 1:50P	BUNCHE 3211	LEONG, R.C.	20	14		5.0
				RESTRICT: ENGLISH OR AMERICAN LIT&CULTURE MAJOR										
				English 177: Incarceration and Liberation: Reading Contemporary Asian American Literature through Double Lenses										
178	PERSPEC-AMER CLTURE	Y	196-627-200	LEC	1		TR	12:00- 1:50P	BUNCHE 3175	DIMURO, J.A.	50	14		5.0
				RESTRICT: ENGLISH OR AMERICAN LIT&CULTURE MAJOR										
				English 178, lecture 1: Strange Spaces: Literature, Environment, and National Identity in the American 1890s										
179	AM LIT-CMPRTV CNTXT	Y	196-694-200	LEC	1		TR	4:00- 5:50P	DODD 175	SILVER, N.E.	60	30		5.0
				RESTRICT: ENGLISH OR AMERICAN LIT&CULTURE MAJOR										
				English 179:										
180	MEDIEVAL LITERATURE	Y	196-630-200	SEM	1		R	3:00- 5:50P	ROLFE 3114	BASWELL, C.C.	15	16		5.0
				RESTRICT: SENIOR ENGLISH MAJORS										
180X	SPECIALIZD STDS-LIT	Y	196-700-200	SEM	1		T	9:00-11:50A	ROLFE 3114	BEHDAD, A.	15	30		5.0
				RESTRICT: SENIOR ENGLISH MAJORS										
				English 180X, seminar 1: Writing and Displacement										
			196-700-201	SEM	2		W	12:00- 2:50P	ROLFE 3114	POST, J.F.	15	30		5.0
				RESTRICT: SENIOR ENGLISH MAJORS										
				English 180X, seminar 2: How to Read a Poem										
			196-700-202	SEM	3		R	9:00-11:50A	ROLFE 3114	LEHAN, R.D.	15	30		5.0
				RESTRICT: SENIOR ENGLISH MAJORS										
				English 180X, seminar 3: Realism vs. Fantasy and Codes of Culture										
			196-700-203	SEM	4		T	12:00- 2:50P	ROLFE 3114	SELTZER, M.I.	15	15		5.0
				RESTRICT: SENIOR ENGLISH MAJORS										
				English 180X, seminar 4: The Novel Among the Mass Media										
			196-700-204	SEM	5		R	9:00-11:50A	ROLFE 3123	BRISTOW, J.E.	12	12		5.0
				RESTRICT: SENIOR ENGLISH MAJORS										
				English 180X, seminar 5: Oscar Wilde										
			196-700-205	SEM	6		W	4:00- 6:50P	HAINES A6	TITOLO, M.	15	09		5.0
				RESTRICT: SENIOR ENGLISH MAJORS										
				English 180X, seminar 6: Between Facts and Norms: Law, British Literature and the Ethics of Narrative										
			196-700-207	SEM	7		W	9:00-11:50A	BUNCHE 1265	SCHATTSCHEIDER, L	15	02		5.0
				RESTRICT: SENIOR ENGLISH MAJORS										
				English 180X, seminar 7: Panoramic Literature										
			196-700-208	SEM	8		M	6:00- 8:50P	ROLFE 3118	GROBEL, L.M.	15	21		5.0
				RESTRICT: INSTRUCTOR CONSENT										
				English 180X, seminar 8: Life Skills: Art of the Interview										
			196-700-209	SEM	9		R	9:00-11:50A	DICKSON 4260	HADDA, J.R.	12	12		5.0
				RESTRICT: SENIOR ENGLISH MAJORS										
				English 180X, seminar 9: Jewish Poets of Protest: Morris Rozenfeld, Tankev Glatshsteyn, and Allen Ginsberg										
181	RENAISSANCE LIT	Y	196-710-200	SEM	1		W	3:00- 5:50P	ROLFE 3118	BRAUNMULLER, A.R.	15	09		5.0
				RESTRICT: SENIOR ENGLISH MAJORS										
				English 181: Cristopher Marlowe and Elizabethan Drama										
183	18TH CENTURY LIT	Y	196-730-200	SEM	1		T	3:00- 5:50P	ROLFE 3114	LEWIS, J.E.	15	15		5.0
				RESTRICT: SENIOR ENGLISH MAJORS										
				English 183: Richardson's "Clarissa": Myth and Meaning										
186	20TH CENT BRIT LIT	Y	196-760-200	SEM	1		W	4:00- 6:50P	ROLFE 3115	MIMLITSCH, M.N.	15	09		5.0
				RESTRICT: SENIOR ENGLISH MAJORS										
				English 186, seminar 1: Postmodern Past: (Re)Constructed His tories in Recent British Literature										
			196-760-201	SEM	2		T	10:00-12:50P	BUNCHE 3161	BERST, C.A.	14	30		5.0
							T	1:00- 3:50P	BUNCHE 2173					
				RESTRICT: SENIOR ENGLISH MAJORS										
				English 186, seminar 2: George Bernard Shaw										
188	19TH CENT AMER LIT	Y	196-780-200	SEM	1		T	4:00- 6:50P	BUNCHE 2173	DIMURO, J.A.	15	15		5.0
				RESTRICT: SENIOR AMERICAN LIT AND CULTURE										
				English 188: Culture and Degeneration in American Literary Realism										
189	20TH CENT AMER LIT	Y	196-790-200	SEM	1		R	12:00- 2:50P	ROLFE 3114	MOTT, C.M.	15	30		5.0
				RESTRICT: SENIOR AMERICAN LIT AND CULTURE										
				English 189, seminar 1: Pornography and Politics of Sexual Representation										
			196-790-201	SEM	2		W	4:00- 6:50P	MOORE 1003	MCGURL, M.J.	15	30		5.0
				RESTRICT: SENIOR AMERICAN LIT AND CULTURE										
				English 189, seminar 2: Fictions of Philip Roth: Controversy and Reflexivity										
			196-790-202	SEM	3		R	10:00-12:50P	BUNCHE 1265	SELTZER, M.I.	15	14		5.0
				RESTRICT: SENIOR AMERICAN LIT AND CULTURE										
				English 189, seminar 3: Wound Culture										
190	LIT AND SOCIETY	Y	196-804-200	LEC	1		TR	2:00- 3:50P	BUNCHE 3211	BEHDAD, A.	40	15		5.0
				RESTRICT: ENGLISH OR AMERICAN LIT&CULTURE MAJOR										
				English 190, lecture 1: Representations of the Middle East										
			196-804-201	LEC	2		MW	12:00- 1:50P	PUB POL 2270	TITOLO, M.	60	05		5.0
				RESTRICT: ENGLISH OR AMERICAN LIT&CULTURE MAJOR										
M197A	TPCS-AFRO-AMRCN LIT	Y	196-849-200	SEM	1		M	2:00- 4:50P	ROLFE 3112	SHARPE, J.A.	8	08		5.0
				SAME AS : AFRO-AM M197A										
				RESTRICT: SENIOR AMERICAN LIT AND CULTURE										
				English M197A: Black Atlantic										
M197C	TOPICS-ASIAN AM LIT	Y	196-852-200	SEM	1		F	12:00- 2:50P	MOORE 1003	LING, J.	8	30		5.0
				SAME AS : ASIA AM M197C										
				RESTRICT: SENIOR AMERICAN LIT AND CULTURE										
				English M197C: Imagination of Disaster in Asian American Literature										

CATALOG NUMBER	COURSE TITLE	ENF REQ	IM ID NUMBER	CLS TYP	SEC	FEE	DAYS	TIME	BUILDING/ ROOM	INSTRUCTOR	ENRL CAP	XC	CR TP	UNITS
217A	MEDIEVAL WELSH	N	596-117-200	LEC	1		W	3:00- 5:50P	ROLFE 3112	NAGY, J.F.	12	09		4.0
				RESTRICT: ENGLISH GRADUATE STUDENTS										
244	OLD&MEDIVL ENGL LIT	N	596-318-200	LEC	1		R	3:00- 5:50P	ROLFE 3112	JAGER, E.	12	16		4.0
				RESTRICT: ENGLISH GRADUATE STUDENTS										
250	RESTORATION&18C LIT	N	596-368-200	LEC	1		W	9:00-11:50A	ROLFE 3112	DEUTSCH, H.E.	12	02		4.0
				RESTRICT: ENGLISH GRADUATE STUDENTS										
251	ROMANTIC WRITERS	N	596-383-200	LEC	1		T	12:00- 2:50P	ROLFE 3112	MELLOR, A.K.	12	30		4.0
				RESTRICT: ENGLISH GRADUATE STUDENTS										
253	CONTEMP BRITISH LIT	N	596-403-200	LEC	1		W	12:00- 2:50P	ROLFE 3112	BEDIENT, C.B.	12	06		4.0
				RESTRICT: ENGLISH GRADUATE STUDENTS										
254	AMER LIT TO 1900	N	596-413-200	LEC	1		T	9:00-11:50A	ROLFE 3112	COLACURCIO, M.J.	12	30		4.0
				RESTRICT: ENGLISH GRADUATE STUDENTS										
			596-413-201	LEC	2		R	12:00- 2:50P	ROLFE 3112	FLEISSNER, J.L.	12	16		4.0
				RESTRICT: ENGLISH GRADUATE STUDENTS										
256	STUDIES-THE DRAMA	N	596-428-200	LEC	1		T	3:00- 5:50P	ROLFE 3112	BRAUNMULLER, A.R.	12	15		4.0
				RESTRICT: ENGLISH GRADUATE STUDENTS										
258	STUDIES-THE NOVEL	N	596-443-200	LEC	1		W	3:00- 5:50P	ROLFE 3114	HAYLES, N.K.	12	09		4.0
				RESTRICT: ENGLISH GRADUATE STUDENTS										
M260A	TPCS-ASIAN AM LIT	N	596-455-200	SEM	1		R	9:00-11:50A	ROLFE 3112	LEE, R.C.	7	12		4.0
				SAME AS : ASIA AM M260										
				RESTRICT: ENGLISH GRADUATE STUDENTS										
M266	CULT VWS-NATV AMRCN	N	596-489-200	SEM	1		W	2:00- 4:50P	BUNCHE 2168	LINCOLN, K.R.	5	09	G	4.0
				SAME AS : AM IND M200B										
				RESTRICT: ENGLISH GRADUATE STUDENTS										
375	TCHNG APRNTC PRCTCM	N	596-620-200	SEM	1		UNSCHE			BATTEN, C.L.	100	30	SU	1.0- 4.0
				RESTRICT: ENGLISH GRADUATE STUDENTS										

English Composition

ENGLISH COMPOSITION POLICY FOR ATTENDANCE AND LATE ENROLLMENT (ALL CLASSES): The department will cancel your enrollment in any English Composition class if you do not attend any of the first-week classes.

After the first week of classes, students may enroll in English Composition classes only with permission to enroll obtained from the instructor.

Enrollment in English 2 is limited to students who have been held for English 2 by results of the Subject A Placement Test.

2	UNIVERSITY WRITING	Y	194-036-201	LEC	1		TR	8:00- 9:50A	PUB POL 2284	CHEN, W.C.	19	30	G	5.0
			194-036-202	LEC	2		MW	10:00-11:50A	PUB POL 2284	GRIFFIN, S.M.	19	30	G	5.0
			194-036-203	LEC	3		TR	10:00-11:50A	PUB POL 2284	MANO, S.	20	30	G	5.0
			194-036-200	LEC	4		MW	8:00- 9:50A	HAINES A28	BETHEL, L.S.	19	30	G	5.0
			194-036-205	LEC	5		TR	12:00- 1:50P	BUNCHE 2156	LISLE, B.J.	20	30	G	5.0
			194-036-206	LEC	6		TR	10:00-11:50A	BUNCHE 3123	STEINBERG, S.K.	19	30	G	5.0
			194-036-207	LEC	7		TBA			MAASIK, S.	20	30	G	5.0
			194-036-208	LEC	8		TR	10:00-11:50A	ROLFE 2135	GRIFFIN, S.M.	20	30	G	5.0
			194-036-209	LEC	9		MW	12:00- 1:50P	HAINES A24	THE STAFF	0	30	G	5.0
			194-036-210	LEC	10		MW	12:00- 1:50P	KINSEY 289	LISOVSKY, K.F.	20	30	G	5.0
			194-036-211	LEC	11		TR	4:00- 5:50P	BUNCHE 3117	THE STAFF	0	30	G	5.0
			194-036-212	LEC	12		TR	12:00- 1:50P	ROLFE 2135	STEINBERG, S.K.	18	30	G	5.0

Nonattendance in the first week will result in cancellation of enrollment. See policy statement at head of section.

Students must satisfy the UC Subject A requirement before enrolling in English Composition 3 and all subsequent courses. The Winter Quarter Subject A examination will be given on Monday, January 14, 4:30-6:50 p.m., in Haines A2.

The English 3 Proficiency Exam will be given at the same day and time. See the catalog for more detailed information about Subject A requirements and English 3 Proficiency Examination.

For more information, call (310) 206-1145.

3	ENGL COMP-RHET&LANG	Y	194-099-201	LEC	1		MW	8:00- 9:15A	HAINES 122	POPHAM, S.A.	20	30	G	5.0
			194-099-202	LEC	2		MW	2:00- 3:15P	PUB POL 2284	CREESE, R.A.	19	30	G	5.0
			194-099-203	LEC	3		TR	2:00- 3:15P	HAINES A82	MAGRUDER, E.D.	19	30	G	5.0
			194-099-204	LEC	4		TBA			MUNOZ, E.	19	30	G	5.0
			194-099-205	LEC	5		TBA			RUBINSON, G.J.	19	30	G	5.0
			194-099-206	LEC	6		TR	12:30- 1:45P	PUB POL 2284	MATTENSON, L.M.	20	30	G	5.0
			194-099-207	LEC	7		MW	8:00- 9:15A	PUB POL 2284	THE STAFF	0	30	G	5.0
			194-099-208	LEC	8		MW	9:30-10:45A	BUNCHE 3117	THE STAFF	0	30	G	5.0
			194-099-209	LEC	9		TR	9:30-10:45A	PUB POL 2325	SCHILLER, E.G.	19	30	G	5.0
			194-099-210	LEC	10		TR	9:30-10:45A	MS 3915A	THE STAFF	0	30	G	5.0
			194-099-211	LEC	11		TR	9:30-10:45A	BUNCHE 3156	MOE, M.L.	0	30	G	5.0
			194-099-212	LEC	12		TR	8:00- 9:15A	HAINES A6	THE STAFF	0	30	G	5.0
			194-099-213	LEC	13		MW	11:00-12:15P	BUNCHE 3117	THE STAFF	0	30	G	5.0
			194-099-214	LEC	14		MW	11:00-12:15P	PUB POL 2325	LICHTI, J.I.	18	30	G	5.0
			194-099-215	LEC	15		MW	11:00-12:15P	PUB POL 2333	CREESE, R.A.	19	30	G	5.0
			194-099-216	LEC	16		TR	11:00-12:15P	HAINES A74	FRANKEL, E.P.	20	30	G	5.0
			194-099-217	LEC	17		TR	11:00-12:15P	PUB POL 1329	FALLOWS, R.J.	20	30	G	5.0
			194-099-218	LEC	18		TR	12:30- 1:45P	BUNCHE 3117	THE STAFF	0	30	G	5.0
			194-099-219	LEC	19		TBA			THE STAFF	0	30	G	5.0
			194-099-220	LEC	20		MW	12:30- 1:45P	BUNCHE 3117	BALGLEY, K.A.	19	30	G	5.0
			194-099-221	LEC	21		MW	12:30- 1:45P	PUB POL 2325	MUNOZ, E.	20	30	G	5.0
			194-099-222	LEC	22		TBA			THE STAFF	0	30	G	5.0
			194-099-223	LEC	23		MW	12:30- 1:45P	PUB POL 2284	MIMLITSCH, M.N.	20	30	G	5.0
			194-099-224	LEC	24		MW	12:30- 1:45P	PUB POL 2333	CREESE, R.A.	19	30	G	5.0
			194-099-225	LEC	25		TBA			THE STAFF	0	30	G	5.0
			194-099-226	LEC	26		TR	12:30- 1:45P	PUB POL 2333	FALLOWS, R.J.	20	30	G	5.0
			194-099-227	LEC	27		TBA			THE STAFF	0	30	G	5.0
			194-099-228	LEC	28		TR	12:30- 1:45P	PUB POL 2325	JENKINS, M.K.	19	30	G	5.0
			194-099-229	LEC	29		TBA			THE STAFF	0	30	G	5.0
			194-099-230	LEC	30		MW	2:00- 3:15P	BUNCHE 3117	THE STAFF	20	30	G	5.0
			194-099-231	LEC	31		MW	2:00- 3:15P	PUB POL 2333	DE, E.N.	20	30	G	5.0
			194-099-232	LEC	32		MW	2:00- 3:15P	PUB POL 2325	JENKINS, M.K.	20	30	G	5.0
			194-099-233	LEC	33		TR	2:00- 3:15P	PUB POL 2325	FALLOWS, R.J.	20	30	G	5.0
			194-099-234	LEC	34		TR	2:00- 3:15P	PUB POL 2333	LEWIS, J.S.	20	30	G	5.0
			194-099-235	LEC	35		TR	2:00- 3:15P	PUB POL 2284	MANO, S.	19	30	G	5.0

English Composition 3, lecture 34: Topic is Service Learning. There is a volunteer component to this course.

Winter 2002 Class Listings

ENGLISH / 87

CATALOG NUMBER	COURSE TITLE	ENF REQ	IM	ID NUMBER	CLS TYP	SEC	FEE	DAYS	TIME	BUILDING/ ROOM	INSTRUCTOR	ENRL CAP	XC	CR TP	UNITS
English Composition 3, lecture 35: Topic is Service Learning. There is a volunteer component to this course.															
				194-099-236	LEC	36		MW	3:30- 4:45P	BUNCHE 3117	BURNETT, M.	0	30	G	5.0
				194-099-237	LEC	37		MW	3:30- 4:45P	PUB POL 2325	THE STAFF	0	30	G	5.0
				194-099-238	LEC	38		TR	3:30- 4:45P	PUB POL 2333	SAVELSON, K.A.	20	30	G	5.0
				194-099-239	LEC	39		TR	3:30- 4:45P	PUB POL 2325	THE STAFF	0	30	G	5.0
				194-099-240	LEC	40		MW	5:00- 6:15P	ROLFE 3120	THE STAFF	0	30	G	5.0
				194-099-241	LEC	41		MW	5:00- 6:15P	PUB POL 2325	THE STAFF	0	30	G	5.0
				194-099-242	LEC	42		TR	5:00- 6:15P	ROLFE 3115	THE STAFF	0	30	G	5.0
				194-099-243	LEC	43		TR	5:00- 6:15P	PUB POL 2284	MATTENSON, L.M.	20	30	G	5.0
				194-099-245	LEC	45		MW	9:30-10:45A	BUNCHE 3164	LICHTI, J.I.	0	30	G	5.0
				194-099-246	LEC	46		TR	9:30-10:45A	HAINES A74	SHERMAN, S.D.	20	30	G	5.0
				194-099-247	LEC	47		MW	11:00-12:15P	ROLFE 2135	MCCORMICK, A.H.	20	30	G	5.0
				194-099-248	LEC	48		TR	11:00-12:15P	ROLFE 3119	SHERMAN, S.D.	20	30	G	5.0
				194-099-252	LEC	52		TR	2:00- 3:15P	BUNCHE A152	MATTENSON, L.M.	20	30	G	5.0
To enroll in English Composition 3H, you must be an honors student. Please bring proof of honors status to 271 Kinsey Hall to enroll.															
3H	ENGL COMP-RHET&LANG	Y		194-106-200	LEC	1		TBA			MCCORMICK, A.H.	16	30	G	5.0
RESTRICT: DEPARTMENT CONSENT															
30W	INTMTD ACADMC WRNG	Y		-----	LEC	1		TBA			FRETZ, R.	40	30	G	5.0
English Composition 30W, lecture 1: Interpreting Crises: Narrative Analysis of Life Stories															
				194-181-201	DIS	1A		M	12:00-12:50P	MS 3915A		20			0.0
				194-181-202	DIS	1B		T	12:00-12:50P	HAINES A78		20			0.0
				-----	LEC	2		MW	8:00- 9:50A	ROLFE 2126	GRIFFIN, S.M.	40	30	G	5.0
English Composition 30W, lecture 2: Visions of the Congo															
				194-181-211	DIS	2A		M	10:00-10:50A	ROLFE 3114		20			0.0
				194-181-212	DIS	2B		T	9:00- 9:50A	ROLFE 3118		20			0.0
100W	ACADEMIC WRITING	Y		194-301-201	LEC	1		MW	8:00- 9:50A	PUB POL 2333	BALGLEY, K.A.	20	30	G	5.0
English Composition 100W, lecture 1: Globalization and the Power of Place															
				194-301-202	LEC	2		MW	10:00-11:50A	HAINES A74	BALGLEY, K.A.	20	30	G	5.0
English Composition 100W, lecture 2: Globalization and the Power of Place															
				194-301-203	LEC	3		MW	12:00- 1:50P	BUNCHE 3288	GORDON, T.P.	20	30	G	5.0
English Composition 100W, lecture 3: Transgender Studies: Writing, Sex, and Gender															
Lecture 4 of EngComp 100W is for transfer students only. You must have transferred to UCLA in the last three quarters. Call (310) 206-1145 to enroll.															
				194-301-204	LEC	4		MW	12:00- 1:50P	HAINES A82	LISLE, B.J.	20	30	G	5.0
RESTRICT: DEPARTMENT CONSENT															
English Composition 100W, lecture 4: Politics of Education															
				194-301-205	LEC	5		TR	12:00- 1:50P	MOORE 1003	MOYLE, G.	20	30	G	5.0
English Composition 100W, lecture 5: Immigration															
				194-301-206	LEC	6		TR	2:00- 3:50P	HAINES A24	CHEN, W.C.	20	30	G	5.0
English Composition 100W, lecture 6: Re-Imagining "Race" in Post-Civil Rights Era															
				194-301-207	LEC	7		MW	10:00-11:50A	BUNCHE 3178	WHEELER, J.M.	20	30	G	5.0
English Composition 100W, lecture 7: Structures of Higher Learning from Great Buildings to Great Books															
Lecture 8 of English 100W is for transfer students only. You must have transferred to UCLA in the last three quarters. Call (310) 206-1145 to enroll.															
				194-301-208	LEC	8		TBA			MOYLE, G.	20	30	G	5.0
RESTRICT: DEPARTMENT CONSENT															
Lecture 9 of EngComp 100W is for transfer students only. You must have transferred to UCLA in the last three quarters. Call (310) 206-1145 to enroll.															
				194-301-209	LEC	9		TBA			THE STAFF	20	30	G	5.0
RESTRICT: DEPARTMENT CONSENT															
				194-301-210	LEC	10		MW	4:00- 5:50P	BUNCHE 2156	GORDON, T.P.	20	30	G	5.0
				194-301-211	LEC	11		TR	10:00-11:50A	HAINES 110	CHEN, W.C.	20	30	G	5.0
English Composition 100W, lecture 11: Re-Imagining "Race" in the Post-Civil Rights Era															
				194-301-212	LEC	12		TBA			RUBINSON, G.J.	20	30	G	5.0
120A	LANG STDY TCHR-ELEM	N		194-442-201	LEC	1		MW	10:00-11:50A	KINSEY 289	POPHAM, S.A.	20	30		4.0
129A	ACADEMIC WRITNG-LIT	N		194-466-200	LEC	1		TBA			MOE, M.L.	20	30		4.0
129B	ACDMC WRNG-SOC SCI	N		194-467-200	LEC	1		TBA			FRETZ, R.	20	30		4.0
				194-467-210	LEC	2		MW	4:00- 5:50P	FRANZ 2288	FRETZ, R.	20	30		4.0
131A	WRITNG-LAW&POLITICS	N		194-476-200	LEC	1		TR	2:00- 3:50P	BUNCHE 2156	SHERMAN, S.D.	20	30		4.0
				194-476-202	LEC	2		TBA			MERRILL, C.	20	30		4.0
English Composition 131B, lecture 1, is held in a computer lab. No previous computer experience is necessary.															
131B	WRITNG-BSNS&SOC PLCY	N		194-481-200	LEC	1		TR	8:00- 9:50A	KINSEY 87	GERRARD, L.	18	30		4.0
English Composition 131B, lecture 2, is held in a computer lab. No previous computer experience is necessary.															
				194-481-201	LEC	2		TR	10:00-11:50A	KINSEY 87	GERRARD, L.	18	30		4.0
				194-481-203	LEC	3		MW	9:00-10:50A	PUB POL 2278	CREASY, W.C.	20	30		4.0
				194-481-204	LEC	4		TBA			CREASY, W.C.	20	30		4.0
131C	WRITNG-MED&PBLC HLTH	N		194-482-200	LEC	1		TBA			LEWIS, J.S.	20	30		4.0
131D	WRITNG-MEDIA&CONNCTN	N		194-483-200	LEC	1		MW	10:00-11:50A	ROLFE 2106	WESTBAY, J.	20	30		4.0
				194-483-201	LEC	2		TBA			WESTBAY, J.	20	30		4.0
				194-483-202	LEC	3		TR	12:00- 1:50P	HAINES A76	GILMORE-JAFFE, P.	20	30		4.0
132A	GENDER AND WRITING	N		194-490-200	LEC	1		MW	10:00-11:50A	HAINES A82	HARRIS, L.C.	20	30		4.0
English Composition 132A, lecture 1: Feminist Aesthetic in Modern and Postmodern Writing															
132B	AUTOBIOGRPH WRITING	N		-----	LEC	1		MW	4:00- 5:50P	PUB POL 2284	DE, E.N.	40	30		4.0
English Composition 132B, lecture 1: Migrant Women's Autobiographies: Philippines, Vietnam, and India															
				194-491-201	DIS	1A		M	6:00- 6:50P	BUNCHE 3117		20			0.0
				194-491-202	DIS	1B		W	6:00- 6:50P	BUNCHE 3117		20			0.0
				194-491-210	LEC	2		TBA			RUBINSON, G.J.	20	30		4.0
English Composition 132B, lecture 2: Reading and Writing About Ourselves: Autobiography and Biography															
132D	WRITING-VARIABL TPC	N		194-494-200	LEC	1		MW	4:00- 5:50P	BUNCHE	GORDON, T.P.	20	30		4.0
English Composition 132D: Art of Biography															
495C	SPRVSD TEACHNG PREP	Y		600-681-200	SEM	1		T	12:00- 1:50P	BUNCHE 3165	MAASIK, S.	30	30	SU	2.0
RESTRICT: GRADUATE STUDENTS															

Yiddish

All L&S undergraduate courses, except independent studies and other similar courses without webpages, are subject to the Instructional Enhancement Fee. See Course Materials Fees under "Miscellaneous Fees" in the "Registration" section.

102B	ACCEL ELEM YIDDISH	N		365-313-200	LEC	1		TR	12:00- 1:50P	ROLFE 3131	KORAL, M.R.	10	14		6.0
------	--------------------	---	--	-------------	-----	---	--	----	--------------	------------	-------------	----	----	--	-----

Check <http://www.registrar.ucla.edu/schedule/> for daily updates

CATALOG NUMBER	COURSE TITLE	ENF REQ	IM ID NUMBER	CLS TYP	SEC	FEE	DAYS	TIME	BUILDING/ ROOM	INSTRUCTOR	ENRL CAP	XC	CR TP	UNITS
ENVIRONMENT														
All L&S undergraduate courses, except independent studies and other similar courses without webpages, are subject to the Instructional Enhancement Fee. See Course Materials Fees under "Miscellaneous Fees" in the "Registration" section.														
M1B	GLOBAL ENVIRONMNT 2	Y	-----	LEC	1		MWF	11:00-11:50A	DODD 121	STOLZENBACH, K.D.	0	04	G	5.0
			SAME AS : GE CLST M1B											
			184-002-201	DIS	1A		M	9:00-10:50A	ROYCE 166		0			0.0
			184-002-202	DIS	1B		M	1:00- 2:50P	ROYCE 166		0			0.0
			184-002-203	DIS	1C		M	3:00- 4:50P	ROYCE 166		0			0.0
			184-002-204	DIS	1D		T	9:00-10:50A	ROYCE 166		0			0.0
			184-002-205	DIS	1E		T	11:00-12:50P	ROYCE 166		0			0.0
			184-002-206	DIS	1F		W	3:00- 4:50P	ROYCE 166		0			0.0
			184-002-207	DIS	1G		R	9:00-10:50A	ROYCE 166		0			0.0
			184-002-208	DIS	1H		R	11:00-12:50P	ROYCE 166		0			0.0
M133	ENVIRONMENTL SOCIO	N	-----	LEC	1		MW	10:00-11:50A	ROYCE 362	BAILEY, K.D.	15	03	G	4.0
			SAME AS : SOCIO M115											
M153	SUSTAINABLE ARCHITC	N	184-618-200	LEC	1		TR	10:30-11:50A	PERLOFF 1243C	SCHOEN, R.	15	30	G	4.0
			SAME AS : ARCH&UD CM191											
163	MGMT&TECH&ENVIRONMT	N	184-678-200	LEC	1		MW	3:00- 4:50P	MS 5203	KIRSCH, D.A.	20	08	G	4.0
ENVIRONMENTAL HEALTH SCIENCES														
200B	FOUNDTN-ENV HLT SCI	N	842-002-200	LEC	1		MWF	2:00- 3:50P	PUB HLT 61262	COLOME, S.D.	50	07	G	6.0
			RESTRICT: ENVIRON HLTH SCI, PUBLIC HLTH MAJORS											
205	ENVIRN HLTH SCI SEM	N	842-030-200	SEM	1		R	12:00-12:50P	PUB HLT 61262	DAVOS, C.A.	15	30	SU	2.0
			RESTRICT: ENV HLT,ENV SCI&ENGR,PUBLIC HEALTH											
206	APPL COASTAL ECOLOGY	N	842-036-200	SEM	1		R	4:00- 5:50P	PUB HLT 61262	AMBROSE, R.F.	20	16	SU	2.0
			RESTRICT: GRADUATE STUDENTS											
211	COASTAL POLLUTION	N	842-067-200	LEC	1		TR	4:00- 5:50P	PUB HLT 31235	GOLD, M.A.	20	16	G	4.0
			RESTRICT: GRADUATE STUDENTS											
225	TRNSFM-AIRBRN CHMCL	N	842-150-200	LEC	1		TR	2:00- 3:50P	PUB HLT 61243	WINER, A.M.	20	15		4.0
			RESTRICT: GRADUATE STUDENTS											
231	ENVRM DCSN SYS ANLY	N	842-186-200	LEC	1		MW	10:00-11:50A	PUB HLT 41235	DAVOS, C.A.	30	30		4.0
			RESTRICT: GRADUATE STUDENTS											
240	FNDMNTLS-TOXICOLOGY	N	842-240-200	LEC	1		TR	12:00- 1:50P	PUB HLT 61243	COLLINS, M.D.	30	14	G	4.0
			RESTRICT: GRADUATE STUDENTS											
253A	PHYS AGENTS-WRK ENV	N	842-320-200	LEC	1		M	2:00- 3:50P	PUB HLT 61243	KENNEDY, N.	10	08		2.0
253B	PHYSICAL AGENTS LAB	N	842-321-200	LAB	1		W	2:00- 3:50P	PUB HLT 61243	KENNEDY, N.	15	30	G	2.0
254	HLTH HAZARDS-INDSTR	N	-----	LEC	1		W	10:00-11:50A	PUB HLT 61269	KENNEDY, N.	12	02		4.0
			RESTRICT: ENVIRON HLTH SCI, PUBLIC HLTH MAJORS											
			842-325-201	FLD	1A		F	8:00-12:50P	OFF CAM		12			0.0
			RESTRICT: ENVIRON HLTH SCI, PUBLIC HLTH MAJORS											
261	CHEM BHAV-AQTC SYS	N	842-366-200	LEC	1		MW	9:00-10:50A	PUB HLT 61243	VALENTINE, J.	15	02	G	4.0
			RESTRICT: GRADUATE STUDENTS											
296A	COASTAL ECO PROBLMS	N	842-570-200	SEM	1		UNSCHE			AMBROSE, R.F.	10	30	SU	2.0
			RESTRICT: INSTRUCTOR CONSENT											
296B	TERATOGENESIS	N	842-571-200	SEM	1		UNSCHE			COLLINS, M.D.	10	30	SU	2.0
			RESTRICT: INSTRUCTOR CONSENT											
296D	POLLUTN PRVNTN ANLY	N	842-573-200	SEM	1		UNSCHE			DUKE, L.D.	10	30	SU	2.0
			RESTRICT: INSTRUCTOR CONSENT											
296F	TOXIC CHEMICALS	N	842-575-200	SEM	1		UNSCHE			FROINES, J.R.	10	30	SU	2.0
			RESTRICT: INSTRUCTOR CONSENT											
296G	AEROSOL TECHNOLOGY	N	842-576-200	SEM	1		UNSCHE			HINDS, W.C.	10	30	SU	2.0
			RESTRICT: INSTRUCTOR CONSENT											
296H	OCCUPATIONAL SAFETY	N	842-577-200	SEM	1		UNSCHE			LIU, W.C.	10	30	SU	2.0
			RESTRICT: INSTRUCTOR CONSENT											
296J	GERM CELL BIOMARKER	N	842-579-200	SEM	1		UNSCHE			ROBBINS, W.A.	10	30	SU	2.0
			RESTRICT: INSTRUCTOR CONSENT											
296K	AQUATIC CHEMISTRY	N	842-580-200	SEM	1		UNSCHE			SUFFET, I.H.	10	30	SU	2.0
			RESTRICT: INSTRUCTOR CONSENT											
296L	WATER SCIENCE&HLTH	N	842-581-200	SEM	1		UNSCHE			VALENTINE, J.	10	30	SU	2.0
			RESTRICT: INSTRUCTOR CONSENT											
296M	ATMOSPHERIC POLLUTN	N	842-582-200	SEM	1		UNSCHE			WINER, A.M.	10	30	SU	2.0
			RESTRICT: INSTRUCTOR CONSENT											
410A	INSTR MTHDS-ENV SCI	N	842-619-200	LEC	1		TR	10:00-11:50A	PUB HLT 71257	SUFFET, I.H.	32	13	G	4.0
			RESTRICT: ENVIRON HLTH SCI, PUBLIC HLTH MAJORS											
410B	INSTRMN LAB-ENV SCI	N	842-621-200	LEC	1		F	8:00-11:50A	PUB HLT 61243	QUE HEE, S.S.	16	03	G	4.0
			RESTRICT: ENVIRON HLTH SCI, PUBLIC HLTH MAJORS											
ENVIRONMENTAL SCIENCE AND ENGINEERING														
400B	ENV SCI&ENGR PRB CR	Y	599-611-201	DIS	1		TBA			AMBROSE, R.F.	30	30	T2	8.0
			RESTRICT: ENVIRON SCIENCE AND ENGR MAJORS											
			599-611-202	DIS	2		TBA			DUKE, L.D.	30	30	T2	8.0
			RESTRICT: ENVIRON SCIENCE AND ENGR MAJORS											
			599-611-203	DIS	3		TBA			WINER, A.M.	30	30	T2	8.0
			RESTRICT: ENVIRON SCIENCE AND ENGR MAJORS											
			599-611-204	DIS	4		TBA			SUFFET, I.H.	10	30	T2	8.0
			RESTRICT: ENVIRON SCIENCE AND ENGR MAJORS											
410B	ENV SCI&ENGR WRKSHP	N	599-626-200	DIS	1		W	12:00-12:50P	PUB HLT 61243	WINER, A.M.	15	30	SU	2.0
			RESTRICT: ENVIRON SCIENCE AND ENGR MAJORS											
EPIDEMIOLOGY														
100	PRINCP-EPIDEMIOLOGY	N	-----	LEC	1		TR	9:00- 9:50A	HLTHSCI	FRERICHS, R.R.	140	12	G	4.0
			044-300-201	DIS	1A		TR	10:00-11:50A	HLTHSCI		30			0.0
			RESTRICT: ALL PUBLIC HEALTH STUDENTS ONLY											

CATALOG NUMBER	COURSE TITLE	ENF REQ	IM ID NUMBER	CLS TYP	SEC	FEE	DAYS	TIME	BUILDING/ ROOM	INSTRUCTOR	ENRL CAP	XC	CR TP	UNITS
				044-300-202	DIS 1B		TR	10:00-11:50A	PUB HLT 61269		30			0.0
				RESTRIC: ALL PUBLIC HEALTH STUDENTS ONLY										
				044-300-203	DIS 1C		TR	10:00-11:50A	PUB HLT 51279		30			0.0
				RESTRIC: ALL PUBLIC HEALTH STUDENTS ONLY										
				044-300-204	DIS 1D		TR	10:00-11:50A	PUB HLT 41235		25			0.0
				RESTRIC: SENIORS ONLY										
				044-300-300	LEC 2		TBA			MALMGREN, R.M.	0	30	G	4.0
				RESTRIC: HEALTH&ALLIED PROFESSIONAL MPH PROGR										
201A	EPIDEMLOGC MTHDS I	N	-----	LEC 1			TR	9:00-10:50A	PUB HLT 41268	MORGENSTERN, H.	60	12	G	6.0
				RESTRIC: INSTRUCTOR CONSENT										
				844-006-201	DIS 1A		TR	11:00-11:50A	PUB HLT 41268		30			0.0
				RESTRIC: INSTRUCTOR CONSENT										
				844-006-202	DIS 1B		TR	11:00-11:50A	PUB HLT 61243		30			0.0
				RESTRIC: INSTRUCTOR CONSENT										
M211	STATS-EPIDEMIOLOGY	Y		844-070-200	LEC 1		MW	1:00- 2:50P	PUB HLT 41268	GREENLAND, S.	35	06		4.0
				SAME AS : BIOSTAT M211, STATS M250										
				RESTRIC: GRADUATE STUDENTS										
225	PUB HLT-DISEAS CTRL	Y		844-151-200	LEC 1		T	3:00- 4:50P	PUB HLT 61262	HARVEY, S.M.	30	15		2.0
				RESTRIC: GRADUATE STUDENTS										
M228	THE BIOLOGY OF HIV	N		844-168-200	LEC 1		TR	11:00-12:50P	PUB HLT 61235	JAMIESON, B.D.	30	13	G	4.0
				SAME AS : MIC&IMM M275										
				RESTRIC: GRADUATE STUDENTS										
247	INJURIES IN ELDERLY	N		844-282-200	LEC 1		F	10:00-11:50A	PUB HLT 71257	MALMGREN, R.M.	30	03		2.0
				RESTRIC: GRADUATE STUDENTS										
248	PSYCHIATRIC EPIDEM	Y		844-288-200	LEC 1		M	3:00- 4:50P	PUB HLT 71257	COCHRAN, S.D.	30	08	G	2.0
				RESTRIC: GRADUATE STUDENTS										
252	EPDM-ASLT&HMCD&SUCD	Y		844-312-200	LEC 1		W	8:00- 9:50A	PUB HLT 71257	KRAUS, J.F.	25	02		2.0
				RESTRIC: GRADUATE STUDENTS										
261	OCCUPATNL EPIDEMGLY	N		844-366-200	LEC 1		MW	10:00-11:50A	PUB HLT 71257	RITZ, B.R.	30	03		4.0
				RESTRIC: GRADUATE STUDENTS										
263	EXPOSURE ASSESSMENT	Y		844-379-200	LEC 1		T	3:00- 4:50P	PUB HLT 71257	KELSH, M.A.	30	15		2.0
292	ADV SEM-EPIDEMIOLOGY	Y		844-552-200	SEM 1		M	3:00- 4:50P	PUB HLT 41268	RITZ, B.R.	30	30	SU	2.0
				RESTRIC: GRADUATE STUDENTS										
410	MGMT-EPDMIOLOGC DTA	N		844-619-200	LEC 1		W	3:00- 4:50P	PUB HLT A1241	COCHRAN, S.D.	20	30		2.0
				RESTRIC: GRADUATE STUDENTS										
411	RSCH RESRC-EPIDMLGY	Y		844-622-200	LEC 1		W	1:00- 2:50P	PUB HLT	CARR, A.F.	30	06		2.0
				RESTRIC: GRADUATE STUDENTS										
412	PB HLT SURVEILLANCE	Y		844-624-200	LEC 1		R	3:00- 4:50P	PUB HLT 71257	SIMON, P.A.	35	16	G	2.0
				RESTRIC: GRADUATE STUDENTS										
ETHNOMUSICOLOGY														
10B	WORLD MUSIC THEORY	Y		208-031-200	LEC 1		MTWR	9:00-10:50A	SMB 1402	GRASSE, J.B.	20	02	G	4.0
				RESTRIC: ETHNOMUSICOLOGY MAJORS										
20C	MUSIC-ASIA&FAR EAST	N	-----	LEC 1			TR	1:00- 2:50P	SMB 1200	REES, H.M.	105	15		4.0
				208-062-201	DIS 1A		F	12:00-12:50P	SMB 1439		35			0.0
				208-062-202	DIS 1B		F	1:00- 1:50P	SMB 1439		35			0.0
				RESTRIC: ETHNOMUSICOLOGY MAJORS										
				208-062-203	DIS 1C		F	2:00- 2:50P	SMB 1439		35			0.0
91A through 91Z - Ethnomusicology Performance Organizations: Open to all students, regardless of major. Some restrictions may apply.														
91B	MUSIC OF BALI	N		208-251-200	ACT 1		T	7:00- 9:50P	SMB 1659	WENTEN, I.N.	20	22		2.0
				RESTRIC: INSTRUCTOR CONSENT										
91C	MUSIC&DANCE-BALKANS	N		208-252-200	ACT 1		M	7:00- 9:50P	SMB 1846	VARIMEZOV, I.S.	15	21		2.0
				RESTRIC: INSTRUCTOR CONSENT										
91D	MUSIC OF CHINA	N		208-253-200	ACT 1		TBA		SMB	LI, C.	25	30		2.0
				RESTRIC: INSTRUCTOR CONSENT										
91E	MUSIC&DANCE-GHANA	N		208-254-200	ACT 1		R	4:00- 6:50P	SMB 1659	LADZEKPO, K.	20	16		2.0
				RESTRIC: INSTRUCTOR CONSENT										
91F	MUSIC OF INDIA	N		208-255-200	ACT 1		TBA		SMB	KAUSHAL, A.	20	30		2.0
				RESTRIC: INSTRUCTOR CONSENT										
				208-255-201	ACT 2		TBA		SMB	HUSAIN, S.	15	30		2.0
				RESTRIC: INSTRUCTOR CONSENT										
91J	MUSIC OF KOREA	N		208-259-200	ACT 1		TBA		SMB	KIM, D.D.	40	30		2.0
				RESTRIC: INSTRUCTOR CONSENT										
91K	MUSIC OF MEXICO	N		208-260-200	ACT 1		M	7:00- 9:50P	SMB 1343	GUZMAN, J.A.	50	21		2.0
				RESTRIC: INSTRUCTOR CONSENT										
91N	MUSIC OF NEAR EAST	N		208-263-200	ACT 1		R	7:00- 9:50P	SMB 1846	RACY, A.J.	20	24		2.0
				RESTRIC: INSTRUCTOR CONSENT										
For Ethnomusicology 91P, an audition is required. Come prepared with one song of any kind.														
91P	MUSIC-AFRCN AMERCNS	N		208-265-200	ACT 1		R	11:00-12:50P	SMB 1325	ROBERSON, J.E.	80	30		2.0
				RESTRIC: INSTRUCTOR CONSENT										
91Z	AFRO-CUBAN MUSIC	N		208-275-200	ACT 1		W	7:00- 9:50P	SMB 1659	AGUABELLA, F.U.	10	30		2.0
				RESTRIC: INSTRUCTOR CONSENT										
Ethnomusicology 91Z, activity 1: Afro-Cuban Music														
	MUSIC OF BRAZIL	N		208-275-201	ACT 2		T	3:00- 5:50P	SMB 1439	MOREIRA, A.G.	25	30		2.0
				RESTRIC: INSTRUCTOR CONSENT										
Ethnomusicology 91Z, activity 2: Music of Brazil														
92	MUSIC INSTRUCTION	N		208-276-200	STU 1		UNSCHE			RICE, T.	20	30	G	2.0
				RESTRIC: DEPARTMENT CONSENT										
107	S AMER INDIAN MUSIC	N		208-342-200	LEC 1		MW	9:00-10:50A	SMB 1439	SEEGER, A.	40	02	G	4.0
108B	MUSIC-LATIN AMERICA	N	-----	LEC 1			TR	11:00-12:50P	SMB 1200	SEEGER, A.	140	13		4.0
				208-349-201	DIS 1A		F	11:00-11:50A	SMB 1402		35			0.0
				208-349-202	DIS 1B		F	12:00-12:50P	SMB 1402		35			0.0
				208-349-203	DIS 1C		F	12:00-12:50P	SMB 1421		35			0.0
				208-349-204	DIS 1D		F	1:00- 1:50P	SMB 1421		35			0.0

Winter 2002 Class Listings

FILM, TELEVISION, AND DIGITAL MEDIA / 91

CATALOG NUMBER	COURSE TITLE	ENF REQ	IM ID NUMBER	CLS TYP	SEC	FEE	DAYS	TIME	BUILDING/ ROOM	INSTRUCTOR	ENRL CAP	XC	CR TP	UNITS
191P	ADV MUSIC-AFR AMRCN	N	208-869-200	ACT 1			R	11:00-12:50P	SMB 1325	ROBERSON, J.E.	40	14	G	2.0
				RESTRICT: INSTRUCTOR CONSENT										
191Z	AFRO-CUBAN MUSIC	N	208-879-200	ACT 1			W	7:00- 9:50P	SMB 1659	AGUABELLA, F.U.	10	30	G	2.0
				RESTRICT: INSTRUCTOR CONSENT										
	Ethnomusicology 191Z, activity 1: Afro-Cuban Music													
	MUSIC OF BRAZIL	N	208-879-201	ACT 2			T	3:00- 5:50P	SMB	MOREIRA, A.G.	10	30	G	2.0
				RESTRICT: INSTRUCTOR CONSENT										
	Ethnomusicology 191Z, activity 2: Music of Brazil													
192	ADV MUSIC INSTRUCTN	N	208-852-200	STU 1				UNSCHE		RICE, T.	10	30	G	2.0
				RESTRICT: DEPARTMENT CONSENT										
197	AV ARCHIVING-21ST C	N	208-890-200	LEC 1			T	3:00- 5:50P	SMB B544	SEEGER, A.	5	15		4.0
				RESTRICT: JUNIORS AND ABOVE & ETHNOMUSICOLOGY MAJORS										
	Ethnomusicology 197: Audiovisual Archiving in the 21st Century													
202	CURR ISS-ETHNMUSCLGY	N	608-012-200	SEM 1			T	3:00- 5:50P	SMB 1846	RACY, A.J.	15	15	G	4.0
				RESTRICT: GRADUATE STUDENTS & ETHNOMUSICOLOGY MAJORS										
207	SEM-N AMER INDN MUS	Y	608-042-200	SEM 1			M	3:00- 5:50P	SMB 1846	BROWNER, T.C.	10	08		4.0
				RESTRICT: GRADUATE STUDENTS										
237	SEM-AFRICAN MUSIC	Y	608-222-200	SEM 1			W	3:00- 5:50P	SMB B544	DJEDJE, J.C.	15	09		4.0
				RESTRICT: GRADUATE STUDENTS										
263	POPULAR MUSIC RSRCH	N	608-378-200	SEM 1			R	3:00- 5:50P	SMB B544	KEYES, C.L.	10	16	G	4.0
				RESTRICT: GRADUATE STUDENTS										
271	SEM-ACOUSTICS-MUSIC	Y	608-426-200	SEM 1			M	3:00- 5:50P	SMB B544	KENDALL, R.A.	10	08		6.0
				RESTRICT: GRADUATE STUDENTS										
290	SEM-ETHNOMUSICOLOGY	Y	608-540-200	SEM 1			T	3:00- 5:50P	SMB B544	SEEGER, A.	10	15		6.0
				RESTRICT: GRADUATE STUDENTS										
292A	TOPICS-ETHNOMUSCLGY	N	608-552-200	SEM 1			W	3:00- 5:50P	SMB 1846	RICE, T.	15	09		4.0
				RESTRICT: GRADUATE STUDENTS										
	Ethnomusicology 292A: Modernity and Musical Experience													
375	TCHNG APRNTC PRCTCM	N	608-620-200	SEM 1				UNSCHE		RICE, T.	30	30	SU	1.0- 4.0
				RESTRICT: ETHNOMUSICOLOGY MAJORS & GRADUATE STUDENTS										

EUROPEAN STUDIES

All L&S undergraduate courses, except independent studies and other similar courses without webpages, are subject to the Instructional Enhancement Fee. See Course Materials Fees under "Miscellaneous Fees" in the "Registration" section.

101	INTRO-EUROPEAN STDS	N	200-306-200	DIS 1			TR	9:30-10:45A	BUNCHE 2156	MAIRET, K.A.	20	12	G	4.0
				European 101: National Sovereignty and Federalism in Europe										

FILM, TELEVISION, AND DIGITAL MEDIA

100	UNDERGRAD SYMPOSIUM	N	238-300-200	LAB 1			T	7:00- 8:50P	MELNITZ 1422	SMITH, B.J.	50	22	G	1.0- 2.0
				RESTRICT: INSTRUCTOR CONSENT										
106B	HIST EUROPE MTN PIC	N	-----	LEC 1			TR	9:00-12:50P	MELNITZ 1409	THE STAFF	160	30		6.0
			238-337-201	DIS 1A			M	9:00- 9:50A	MELNITZ 2589		20			0.0
			238-337-202	DIS 1B			M	10:00-10:50A	MELNITZ 2589		20			0.0
			238-337-203	DIS 1C			W	9:00- 9:50A	MELNITZ		20			0.0
			238-337-204	DIS 1D			W	10:00-10:50A	MELNITZ		20			0.0
			238-337-205	DIS 1E			F	9:00- 9:50A	MELNITZ 2589		20			0.0
			238-337-206	DIS 1F			F	10:00-10:50A	MELNITZ 2589		20			0.0
106C	AFR&ASN&LAT-AM FILM	N	-----	LEC 1			TR	1:00- 4:50P	MELNITZ 1409	DE LAS CARRERAS, M	120	15		6.0
			238-338-201	DIS 1A			M	11:00-11:50A	MELNITZ 2589		20			0.0
			238-338-202	DIS 1B			M	12:00-12:50P	MELNITZ 2589		20			0.0
			238-338-203	DIS 1C			W	11:00-11:50A	MELNITZ		20			0.0
			238-338-204	DIS 1D			W	12:00-12:50P	MELNITZ		20			0.0
			238-338-205	DIS 1E			F	11:00-11:50A	MELNITZ 2589		20			0.0
			238-338-206	DIS 1F			F	12:00-12:50P	MELNITZ		20			0.0
114	FILM GENRES	N	-----	LEC 1			MW	9:00-12:50P	MELNITZ 1409	THE STAFF	120	02		6.0
			238-384-201	DIS 1A			T	1:00- 1:50P	MELNITZ 2589		20			0.0
			238-384-202	DIS 1B			T	2:00- 2:50P	MELNITZ		20			0.0
			238-384-203	DIS 1C			R	1:00- 1:50P	MELNITZ 2589		20			0.0
			238-384-204	DIS 1D			R	2:00- 2:50P	MELNITZ 2589		20			0.0
			238-384-205	DIS 1E			F	1:00- 1:50P	MELNITZ		20			0.0
			238-384-206	DIS 1F			F	2:00- 2:50P	MELNITZ 2589		20			0.0
130A	SCREENWRITNG FNDMTLS	N	238-480-200	LEC 1			F	10:00-10:50A	MELNITZ 1409	ACKERMAN, H.L.	260	30		2.0
130B	SCRNWRIT FNDMT WKSHP	N	238-481-200	DIS 1			M	1:00- 3:50P	MELNITZ 2534	CARUSO, D.	30	30		4.0
			238-481-201	DIS 2			T	2:00- 4:50P	MELNITZ 2589	CARUSO, D.	30	30		4.0
				RESTRICT: INSTRUCTOR CONSENT										
135B	ADV SCRNRITNG WKSHP	Y	238-511-200	LAB 1			W	2:00- 4:50P	MELNITZ 2589	HOBLOCK, R.C.	25	30	G	8.0
				RESTRICT: INSTRUCTOR CONSENT										
C142	DGLT IMAGRY&VISLZTN	N	238-552-200	LEC 1			TR	10:00-12:50P	MELNITZ 2536	BARMINSKI, W.J.	20	13	G	4.0
				RESTRICT: INSTRUCTOR CONSENT										
C144	INTERACT MULTIMEDIA	N	238-564-200	LEC 1			MW	4:00- 6:50P	MELNITZ		10	30	G	4.0
				RESTRICT: INSTRUCTOR CONSENT										
C145	CREATV AUTHORG-WWW	N	238-570-200	LEC 1			MW	7:30-10:20P	MELNITZ	WAGMISTER, C.	10	30	G	4.0
				RESTRICT: INSTRUCTOR CONSENT										
150	CINEMATOGRAPHY	N	-----	LEC 1			R	2:00- 4:50P	MELNITZ 1439A	MCDONALD, W.	20	16	G	4.0
				RESTRICT: INSTRUCTOR CONSENT										
			238-600-201	LAB 1A			F	9:00-11:50A	MELNITZ 1439A		20			0.0
152	FILM&TV SND RECRDNG	N	238-612-200	LEC 1			W	7:00- 9:50P	MELNITZ	BROWNLEE, S.M.	20	30		4.0
				RESTRICT: INSTRUCTOR CONSENT										
154	FILM EDITING	N	238-624-200	LEC 1			F	10:00-12:50P	MELNITZ 2534	MARIN, E.	10	30		4.0
				RESTRICT: INSTRUCTOR CONSENT										
155	DIGITAL MEDIA&TOOLS	N	238-630-200	LEC 1			R	2:00- 4:50P	MELNITZ 2536	BARMINSKI, W.J.	20	30	G	4.0
				RESTRICT: INSTRUCTOR CONSENT										

Check <http://www.registrar.ucla.edu/schedule/> for daily updates

92 / FILM, TELEVISION, AND DIGITAL MEDIA

Winter 2002 Class Listings

CATALOG NUMBER	COURSE TITLE	ENF REQ	IM ID NUMBER	CLS TYP	SEC	FEE	DAYS	TIME	BUILDING/ ROOM	INSTRUCTOR	ENRL CAP	XC	CR TP	UNITS
163	DIRECTNG THE CAMERA	N	238-678-200	LAB	1		TBA		MELNITZ	GAZDAG, G.	20	30	G	4.0
										RESTRIC: INSTRUCTOR CONSENT				
C170A	INTR-DIGITAL EFFCTS	N	238-720-200	LEC	1		TR	7:00- 9:50P	MELNITZ 2536	BOYL, B.L.	10	30	G	4.0
										RESTRIC: INSTRUCTOR CONSENT				
175B	UNDRGRD FILM PRDCTN	N	238-751-200	LAB	1		T	4:00- 6:50P	MELNITZ	HATTA, L.K.	20	30		4.0- 8.0
										RESTRIC: INSTRUCTOR CONSENT				
			238-751-201	LAB	2		M	4:00- 6:50P	MELNITZ	GONZALEZ, A.P.	15	30		4.0- 8.0
										RESTRIC: INSTRUCTOR CONSENT				
176A	ADV UNDRGRAD PRDCTN	Y	-----	DIS	1		F	9:00-12:50P	MELNITZ 1451B	STEIN, H.D.	10	30	G	8.0
										RESTRIC: INSTRUCTOR CONSENT				
			238-756-201	DIS	1A		TBA		MELNITZ	STEIN, H.D.	10		G	8.0
			-----	DIS	2		T	4:00- 5:50P	MELNITZ 2586	GOLDOVSKAYA, M.	10	30	G	8.0
							R	4:00- 5:50P	MELNITZ 2534					
										RESTRIC: INSTRUCTOR CONSENT				
			238-756-211	LAB	2A		TBA		MELNITZ	GOLDOVSKAYA, M.	10			0.0
			-----	DIS	3		TBA		MELNITZ	NAKAMURA, R.A.	10	20	G	8.0
										RESTRIC: INSTRUCTOR CONSENT				
			238-756-221	LAB	3A		TBA		MELNITZ	NAKAMURA, R.A.	10			0.0
M177	FILM&TV ACTNG WKSHP	N	238-762-201	LAB	1		UNSCHE			THE STAFF	10	30	G	2.0
										SAME AS : THEATER M178				
										RESTRIC: INSTRUCTOR CONSENT				
			238-762-202	LAB	2		TBA			THE STAFF	10	30	G	2.0
										RESTRIC: INSTRUCTOR CONSENT				
178	FILM&TV PRODCTN LAB	N	238-768-201	LAB	1		UNSCHE				10	30	G	2.0/ 4.0
										RESTRIC: INSTRUCTOR CONSENT				
			238-768-202	LAB	2		UNSCHE				10	30	G	2.0/ 4.0
										RESTRIC: INSTRUCTOR CONSENT				
			238-768-203	LAB	3		UNSCHE				10	30	G	2.0/ 4.0
										RESTRIC: INSTRUCTOR CONSENT				
			238-768-204	LAB	4		UNSCHE				10	30	G	2.0/ 4.0
										RESTRIC: INSTRUCTOR CONSENT				
			238-768-205	LAB	5		UNSCHE				10	30	G	2.0/ 4.0
										RESTRIC: INSTRUCTOR CONSENT				
			238-768-206	LAB	6		UNSCHE				10	30	G	2.0/ 4.0
										RESTRIC: INSTRUCTOR CONSENT				
			238-768-207	LAB	7		UNSCHE				10	30	G	2.0/ 4.0
										RESTRIC: INSTRUCTOR CONSENT				
			238-768-208	LAB	8		UNSCHE				10	30	G	2.0/ 4.0
										RESTRIC: INSTRUCTOR CONSENT				
			238-768-209	LAB	9		UNSCHE				10	30	G	2.0/ 4.0
										RESTRIC: INSTRUCTOR CONSENT				
			238-768-210	LAB	10		UNSCHE				10	30	G	2.0/ 4.0
										RESTRIC: INSTRUCTOR CONSENT				
181B	WRITING-ANIMATION	Y	238-787-200	STU	1		R	7:00- 9:50P	MELNITZ 2487		25	24		4.0/ 8.0
										RESTRIC: INSTRUCTOR CONSENT				
181C	ANIMATION WORKSHOP	Y	-----	STU	1		TR	10:00-12:50P	MELNITZ 2487	MCLAUGHLIN, D.	35	13		4.0/ 8.0
										RESTRIC: INSTRUCTOR CONSENT				
			238-788-201	LAB	1A		UNSCHE				35			0.0
187B	RMOT MULTI-CAM PROD	N	238-823-200	LEC	1		TR	9:00-11:50A	MELNITZ	VICKROY, T.J.	20	12	G	6.0
										RESTRIC: INSTRUCTOR CONSENT				
192	FILM&TV INTERNSHIP	N	238-852-200	FLD	1		T	5:00- 6:50P	MACGOWN 2310C	MANN, D.R.	30	30		4.0- 8.0
										RESTRIC: JUNIORS AND SENIORS				
206A	SEM-EUROP FILM HIST	Y	638-036-200	SEM	1		W T	1:00- 3:50P 7:00- 9:50P	MELNITZ MELNITZ	BERGSTROM, J.L.	20	06		6.0
										RESTRIC: INSTRUCTOR CONSENT				
206B	TPCS-AMER FILM HIST	N	638-037-200	SEM	1		M	1:00- 3:50P	MELNITZ		20	05	G	6.0
										RESTRIC: INSTRUCTOR CONSENT				
208A	SEM-FILM STRUCTURE	N	638-048-200	SEM	1		T	1:00- 4:50P	MELNITZ 2534		60	15		6.0
209D	SEM-ANIMATED FILM	N	638-057-200	SEM	1		MW	1:00- 3:50P	MELNITZ 2487	MCLAUGHLIN, D.	15	30		4.0
										RESTRIC: INSTRUCTOR CONSENT				
211B	SEM-HISTORIOGRAPHY	N	638-067-200	SEM	1		R W	10:00-12:50P 5:00- 8:50P	MELNITZ MELNITZ	BROWNE, N.K.	20	14		4.0
										RESTRIC: INSTRUCTOR CONSENT				
217A	AMERICAN TV HISTORY	N	638-102-200	SEM	1		T M	10:00-12:50P 5:00- 6:50P	MELNITZ MELNITZ	NORIEGA, C.A.	0	13	G	6.0
										RESTRIC: INSTRUCTOR CONSENT				
C242	DGTL IMAGRY&VISLZTN	N	638-252-200	LEC	1		TR	10:00-12:50P	MELNITZ 2536	BARMINSKI, W.J.	20	30	G	4.0
										RESTRIC: INSTRUCTOR CONSENT				
C244	INTERACT MULTIMEDIA	N	638-264-200	LEC	1		MW	4:00- 6:50P	MELNITZ		10	30	G	4.0
										RESTRIC: INSTRUCTOR CONSENT				
C245	CREATV AUTHORNG-WWW	N	638-270-200	LEC	1		MW	7:30-10:20P	MELNITZ	WAGMISTER, C.	10	30	G	4.0
										RESTRIC: INSTRUCTOR CONSENT				
276	SEM-NON WSTRN FILMS	N	638-456-200	SEM	1		F	1:00- 3:50P	MELNITZ	THE STAFF	20	07		4.0
										RESTRIC: INSTRUCTOR CONSENT				
289A	BUSNSS PRAC-FILM&TV	Y	638-534-200	DIS	1		R	7:00- 9:50P	DODD 170	LE FAUVE, M.	25	30		4.0
										RESTRIC: INSTRUCTOR CONSENT				
289B	BUSNSS PRAC-FILM&TV	Y	638-535-200	DIS	1		M	7:00- 9:50P	MACGOWN 2310C	MANN, D.R.	25	30		4.0
										RESTRIC: INSTRUCTOR CONSENT				
289C	BUSNSS PRAC-FILM&TV	Y	638-536-200	DIS	1		W	7:00- 9:50P	PUB POL 2325	RIFKIN, A.	30	30		4.0
										RESTRIC: INSTRUCTOR CONSENT				
291B	MGMT-ENTRTNMT INDUS	Y	638-547-200	DIS	1		T	7:00- 9:50P	HAINES A25	GUBER, H.P.	60	30		4.0
										RESTRIC: INSTRUCTOR CONSENT				
292B	NTWK TV MGMT&DECSNS	Y	638-553-200	LEC	1		W	7:00- 9:50P	MELNITZ	HOBERMAN, D.E.	20	23		4.0
										RESTRIC: INSTRUCTOR CONSENT				

Check <http://www.registrar.ucla.edu/schedule/> for daily updates

Winter 2002 Class Listings

FILM, TELEVISION, AND DIGITAL MEDIA / 93

CATALOG NUMBER	COURSE TITLE	ENF REQ	IM ID NUMBER	CLS TYP	SEC	FEE	DAYS	TIME	BUILDING/ ROOM	INSTRUCTOR	ENRL CAP	XC	CR TP	UNITS
298A	SPECIAL STUDIES	N	638-588-201	DIS	1		T	7:00- 9:50P	MELNITZ	BORDE, E.	60	30		2.0- 4.0
			RESTRIC: INSTRUCTOR CONSENT											
			638-588-202	DIS	2		R	7:00- 9:50P	MELNITZ 2534		10	30		2.0- 4.0
			RESTRIC: INSTRUCTOR CONSENT											
			638-588-203	DIS	3		M	3:00- 3:50P	MELNITZ 1439A		10	30		2.0- 4.0
			RESTRIC: INSTRUCTOR CONSENT											
			638-588-204	DIS	4		W	7:00- 9:50P	MELNITZ 2536		10	30		2.0- 4.0
			RESTRIC: INSTRUCTOR CONSENT											
			638-588-205	DIS	5		W	4:00- 6:50P	MELNITZ		10	30		2.0- 4.0
			RESTRIC: INSTRUCTOR CONSENT											
298B	SPECIAL STUDIES	N	638-589-200	DIS	1		R	7:00- 9:50P	GSEIS		10	30		2.0- 4.0
			RESTRIC: INSTRUCTOR CONSENT											
			638-589-202	DIS	2		T	7:30-10:20P	MELNITZ	HALL, C.V.	20	22		2.0- 4.0
			RESTRIC: INSTRUCTOR CONSENT											
375	TCHNG APRNTC PRCTCM	N	638-600-200	SEM	1			UNSCHE		WOLLEN, P.	60	30	SU	1.0- 4.0
400	FILM IMAGE DSGN LAB	N	638-601-200	LEC	1		R	10:00-12:50P	MELNITZ 2534	STARKIE, B.S.	20	30		4.0
			RESTRIC: INSTRUCTOR CONSENT											
402B	ADV NARR DIR WRKSH	Y	638-605-201	LAB	1		W	4:00- 6:50P	MELNITZ	GAZDAG, G.	10	30	G	8.0
			RESTRIC: INSTRUCTOR CONSENT											
			638-605-202	LAB	2		W	4:00- 6:50P	MELNITZ	KELLY, R.M.	10	30	G	8.0
			RESTRIC: INSTRUCTOR CONSENT											
403B	ADV DOCUMNTRY WKSH	Y	638-609-200	LEC	1		M	9:30-11:50A	MELNITZ 2586	GOLDOVSKAYA, M.	10	30		4.0- 8.0
			RESTRIC: INSTRUCTOR CONSENT				R	4:00- 5:50P	MELNITZ 2586					
404B	ABSTRC&EXPRMT MEDIA	Y	638-613-200	TUT	1		WF	1:00- 3:50P	MELNITZ	WAGMISTER, C.	20	30		8.0
			RESTRIC: INSTRUCTOR CONSENT											
410B	FILM PRODUCTN WKSH	Y	638-625-201	LEC	1		TBA		MELNITZ	SMITH, B.J.	20	30	G	12.0
			RESTRIC: INSTRUCTOR CONSENT											
			638-625-202	LEC	2		TBA			GONZALEZ, A.P.	20	30	G	12.0
			RESTRIC: INSTRUCTOR CONSENT											
			638-625-203	LEC	3		TBA			GAZDAG, G.	20	30	G	12.0
			RESTRIC: INSTRUCTOR CONSENT											
417	LIGHTNG FOR FILM&TV	N	638-634-200	LEC	1		W	9:00- 2:50P	MELNITZ	SIMMONS, J.W.	20	02	G	4.0
			RESTRIC: INSTRUCTOR CONSENT											
423A	DRCTN-ACTRS-FILM&TV	N	638-646-200	LAB	1		TR	9:00-11:50A	MELNITZ	SALVI, D.N.	20	30		4.0
			RESTRIC: INSTRUCTOR CONSENT											
			638-646-201	LAB	2		TR	1:00- 3:50P	MELNITZ	SALVI, D.N.	15	15		4.0
			RESTRIC: INSTRUCTOR CONSENT											
431	FILM&TV SCREENWRNG	N	638-662-200	LEC	1		T	10:00-12:50P	PUB POL 2292	HUTZLER, L.H.	15	30		4.0
			RESTRIC: INSTRUCTOR CONSENT											
434	ADV SCREENWRITNG	Y	638-668-201	DIS	1		M	7:00- 9:50P	MACGOWN 2310B	WALTER, R.	10	30	G	8.0
			RESTRIC: INSTRUCTOR CONSENT											
			638-668-202	DIS	2		R	10:00-12:50P	MACGOWN 2310B	ACKERMAN, H.L.	10	30	G	8.0
			RESTRIC: INSTRUCTOR CONSENT											
			638-668-203	DIS	3		W	3:00- 5:50P	MACGOWN	HUNTER, L.R.	10	30	G	8.0
			RESTRIC: INSTRUCTOR CONSENT											
			638-668-204	DIS	4		TBA			VOORHEES, L.	10	30	G	8.0
			RESTRIC: INSTRUCTOR CONSENT											
			638-668-205	DIS	5		TBA			HOUSTON, V.H.	10	30	G	8.0
			RESTRIC: INSTRUCTOR CONSENT											
			638-668-206	DIS	6		TBA			PYNE, D.J.	10	30	G	8.0
			RESTRIC: INSTRUCTOR CONSENT											
			638-668-207	DIS	7		TBA				10	30	G	8.0
			RESTRIC: INSTRUCTOR CONSENT											
			638-668-208	DIS	8		T	11:00- 1:50P	MACGOWN 2310B		10	30	G	8.0
			RESTRIC: INSTRUCTOR CONSENT											
452C	FILM&TV SND RERCRDG	N	-----	LEC	1		W	1:00- 3:50P	MELNITZ	BROWNLEE, S.M.	20	30		4.0
			RESTRIC: INSTRUCTOR CONSENT											
			638-706-201	LAB	1A		TBA		MELNITZ		20			0.0
			638-706-202	LAB	2		R	10:00-12:50P	MELNITZ	BROWNLEE, S.M.	20	14		0.0
			RESTRIC: INSTRUCTOR CONSENT											
454B	ADV FILM EDITING	N	638-709-200	LEC	1		R	7:30-10:20P	MELNITZ 2586	RICHARDSON, N.	10	30	G	4.0
			RESTRIC: INSTRUCTOR CONSENT											
459A	DIRECTING-FILM&TV	N	638-718-200	LEC	1		W	9:00-11:50A	MELNITZ	CATES, G.	20	02		4.0
			RESTRIC: INSTRUCTOR CONSENT											
464A	ADV FILM DIRECTING	N	638-728-200	STU	1		TBA			ANTCZAK, J.	20	20		8.0
			RESTRIC: INSTRUCTOR CONSENT											
466A	ADV PRO VIDEO WKSH	Y	638-732-200	LEC	1		F	9:00-12:50P	MELNITZ	STEIN, H.D.	10	30	G	8.0
			RESTRIC: INSTRUCTOR CONSENT											
C470A	INTR-DIGITAL EFFCTS	N	638-740-200	LEC	1		TR	7:00- 9:50P	MELNITZ 2536	THE STAFF	20	30	G	4.0
			RESTRIC: INSTRUCTOR CONSENT											
482A	ADV ANIMATN WKSH	Y	638-764-200	STU	1		MW	7:00- 9:50P	MELNITZ 2487	EDWARDS, R.	25	30		4.0/ 8.0
			RESTRIC: INSTRUCTOR CONSENT											
482B	ADV ANIMATN WKSH	Y	638-765-200	STU	1		F	9:30- 4:20P	MELNITZ 2487	VILPPU, G.V.	25	30		4.0/ 8.0
			RESTRIC: INSTRUCTOR CONSENT											
486	PREP-MFA IN PRODCN	N	638-772-201	TUT	1			UNSCHE			10	30		2.0- 4.0
			RESTRIC: INSTRUCTOR CONSENT											
			638-772-202	TUT	2			UNSCHE			10	30		2.0- 4.0
			RESTRIC: INSTRUCTOR CONSENT											
			638-772-203	TUT	3			UNSCHE			10	30		2.0- 4.0
			RESTRIC: INSTRUCTOR CONSENT											
			638-772-204	TUT	4			UNSCHE			10	30		2.0- 4.0
			RESTRIC: INSTRUCTOR CONSENT											
			638-772-205	TUT	5			UNSCHE			10	30		2.0- 4.0
			RESTRIC: INSTRUCTOR CONSENT											

Check <http://www.registrar.ucla.edu/schedule/> for daily updates

Winter 2002 Class Listings

GENERAL EDUCATION CLUSTERS / 95

CATALOG NUMBER	COURSE TITLE	ENF REQ	IM ID NUMBER	CLS TYP	SEC	FEE	DAYS	TIME	BUILDING/ ROOM	INSTRUCTOR	ENRL CAP	XC	CR TP	UNITS
102	ADV EXPOSITORY WRITNG	Y	236-312-200	LEC	1		MWF	1:00- 1:50P	ROLFE 2134	JANSMA, K.	26	06		4.0
109	LANG&COM-BSNS FRNCH	Y	236-354-200	LEC	1		MWF	12:00-12:50P	KINSEY 96	DUFRESNE, N.I.	30	05		4.0
114A	MEDIEVL&RENSNC LIT	Y	236-384-200	LEC	1		MWF	12:00-12:50P	ROLFE 3135	Haidu, P.	35	05		5.0
118B	18TH CENTURY-NOVEL	N	236-409-200	LEC	1		MWF	9:00- 9:50A	HAINES A82	WERNER, S.D.	20	02		4.0
120B	LIT FROM 1918-1945	N	236-421-200	LEC	1		MW	3:00- 4:15P	HAINES A76	LOSELLE, A.N.	20	08		4.0
120C	POST-WLD WAR II LIT	N	236-422-200	LEC	1		W	2:00- 4:50P	BUNCHE 3150	THE STAFF	20	09		4.0
152	STUDIES-17 CENT LIT	N	236-612-200	LEC	1		TR	11:00-12:15P	HAINES 122	MELZER, S.E.	20	06		4.0
158	STDS-HIST OF IDEAS	N	236-648-200	LEC	1		TR	12:30- 1:45P	HAINES 122	STEFANOVSKA, M.	20	14		4.0
165	FRENCH LIT-TRANSLTN	N	236-690-200	LEC	1		MW	12:30- 1:45P	HAINES A44	LOSELLE, A.N.	35	05		4.0
214	MEDIEVAL LANG&LIT	N	636-084-200	LEC	1		M	3:00- 5:50P	ROYCE 236	Haidu, P.	15	08		4.0
				RESTRICT: GRADUATE STUDENTS										
216	RENAISSANCE	N	636-096-200	LEC	1		R	2:00- 4:50P	ROLFE 3127	CARRON, J.	12	16	G	4.0
				RESTRICT: GRADUATE STUDENTS										
217	17TH CENTURY	N	636-102-200	LEC	1		W	3:00- 5:50P	BOELTER 5514	MELZER, S.E.	12	09	G	4.0
				RESTRICT: GRADUATE STUDENTS										
258B	LITERARY CRITICISM	N	636-349-200	LEC	1		T	3:00- 5:50P	DICKSON 4260	THE STAFF	12	15		4.0
				RESTRICT: GRADUATE STUDENTS										
375	TCHNG APRNTC PRCTCM	N	636-620-200	SEM	1			UNSCHE		DUFRESNE, N.I.	40	30	SU	1.0- 4.0
				RESTRICT: FRENCH,COM LIT,ROMANCE GRAD STUDENTS										

GENERAL EDUCATION CLUSTERS

All L&S undergraduate courses, except independent studies and other similar courses without webpages, are subject to the Instructional Enhancement Fee. See Course Materials Fees under "Miscellaneous Fees" in the "Registration" section.

M133	ENVIRONMENTL SOCIO	N	184-486-201	DIS	1A		M	9:00- 9:50A	BUNCHE 3153		5			0.0
				SAME AS : SOCIO M115										
			184-486-202	DIS	1B		M	3:00- 3:50P	BUNCHE 2178		5			0.0
			184-486-203	DIS	1C		W	9:00- 9:50A	BUNCHE 2178		5			0.0
M1B	GLOBAL ENVIRONMNT 2	Y	-----	LEC	1		MWF	11:00-11:50A	DODD 121	STOLZENBACH, K.D.	168	04	G	5.0
				SAME AS : ENVIRON M1B										
			226-002-201	DIS	1A		M	9:00-10:50A	ROYCE 166		21			0.0
			226-002-202	DIS	1B		M	1:00- 2:50P	ROYCE 166		21			0.0
			226-002-203	DIS	1C		M	3:00- 4:50P	ROYCE 166		21			0.0
			226-002-204	DIS	1D		T	9:00-10:50A	ROYCE 166		21			0.0
			226-002-205	DIS	1E		T	11:00-12:50P	ROYCE 166		21			0.0
			226-002-206	DIS	1F		W	3:00- 4:50P	ROYCE 166		21			0.0
			226-002-207	DIS	1G		R	9:00-10:50A	ROYCE 166		21			0.0
			226-002-208	DIS	1H		R	11:00-12:50P	ROYCE 166		21			0.0
20B	INTERRCL DYNAMCS-US	Y	-----	LEC	1		TR	11:00-12:15P	BUNCHE 2209A	PEREZ-TORRES, R.	160	13	G	5.0
			226-061-201	DIS	1A		R	9:00-10:50A	CAMPBEL 2226		16			0.0
			226-061-202	DIS	1B		T	1:00- 2:50P	ROYCE 166		16			0.0
			226-061-203	DIS	1C		T	3:00- 4:50P	ROYCE 166		16			0.0
			226-061-204	DIS	1D		R	1:00- 2:50P	CAMPBEL 2226		16			0.0
			226-061-205	DIS	1E		R	1:00- 2:50P	ROYCE 166		16			0.0
			226-061-206	DIS	1F		R	3:00- 4:50P	ROYCE 166		16			0.0
			226-061-207	DIS	1G		F	9:00-10:50A	ROYCE 166		16			0.0
			226-061-208	DIS	1H		F	11:00-12:50P	ROYCE 166		16			0.0
			226-061-209	DIS	1I		F	1:00- 2:50P	ROYCE 166		16			0.0
			226-061-210	DIS	1J		F	3:00- 4:50P	ROYCE 166		16			0.0
21B	HIST-MODERN THOUGHT	Y	-----	LEC	1		TR	9:30-10:45A	DODD 121	PRAGER, J.	160	12	G	5.0
			226-067-201	DIS	1A		T	11:00-12:50P	CAMPBEL 2226		16			0.0
			226-067-202	DIS	1B		T	1:00- 2:50P	CAMPBEL 2226		16			0.0
			226-067-203	DIS	1C		T	3:00- 4:50P	CAMPBEL 2226		16			0.0
			226-067-204	DIS	1D		W	9:00-10:50A	CAMPBEL 2226		16			0.0
			226-067-205	DIS	1E		W	9:00-10:50A	ROYCE 166		16			0.0
			226-067-206	DIS	1F		W	11:00-12:50P	ROYCE 166		16			0.0
			226-067-207	DIS	1G		W	11:00-12:50P	CAMPBEL 2226		16			0.0
			226-067-208	DIS	1H		W	1:00- 2:50P	ROYCE 166		16			0.0
			226-067-209	DIS	1I		W	1:00- 2:50P	CAMPBEL 2226		16			0.0
			226-067-210	DIS	1J		W	3:00- 4:50P	CAMPBEL 2226		16			0.0
22B	ECON-GLOBALIZATION	Y	-----	LEC	1		TR	11:00-12:15P	BUNCHE 1209B	VON GLAHN, R.	140	13	G	5.0
			226-073-201	DIS	1A		M	9:00-10:50A	CAMPBEL 2226		17			0.0
			226-073-202	DIS	1B		M	11:00-12:50P	CAMPBEL 2226		18			0.0
			226-073-203	DIS	1C		M	1:00- 2:50P	CAMPBEL 2226		17			0.0
			226-073-204	DIS	1D		T	9:00-10:50A	CAMPBEL 2226		18			0.0
			226-073-205	DIS	1E		R	3:00- 4:50P	CAMPBEL 2226		17			0.0
			226-073-206	DIS	1F		F	9:00-10:50A	CAMPBEL 2226		18			0.0
			226-073-207	DIS	1G		F	11:00-12:50P	CAMPBEL 2226		17			0.0
			226-073-208	DIS	1H		F	1:00- 2:50P	CAMPBEL 2226		18			0.0
60B	THE U S 1963-1974	Y	-----	LEC	1		TR	9:30-10:45A	BUNCHE 2209A	WATSON, R.N.	160	12	G	5.0
			226-181-201	DIS	1A			TBA			16			0.0
			226-181-202	DIS	1B			TBA			16			0.0
			226-181-203	DIS	1C			TBA			16			0.0
			226-181-204	DIS	1D			TBA			16			0.0
			226-181-205	DIS	1E			TBA			16			0.0
			226-181-206	DIS	1F			TBA			16			0.0
			226-181-207	DIS	1G			TBA			16			0.0
			226-181-208	DIS	1H			TBA			16			0.0
			226-181-209	DIS	1I			TBA			16			0.0
			226-181-210	DIS	1J			TBA			16			0.0
70B	COSMOS AND LIFE	Y	-----	LEC	1		TR	12:30- 1:45P	BOELTER 3400	MORRIS, M.R.	160	14	G	5.0
			226-211-201	DIS	1A		T	9:00-10:50A	GEOLOGY 5655		20			0.0
			226-211-202	DIS	1B		W	9:00-10:50A	GEOLOGY 5655		20			0.0
			226-211-203	DIS	1C		W	11:00-12:50P	GEOLOGY 5655		20			0.0
			226-211-204	DIS	1D		W	1:00- 2:50P	GEOLOGY 5655		20			0.0
			226-211-205	DIS	1E		W	3:00- 4:50P	GEOLOGY 5655		20			0.0

Check <http://www.registrar.ucla.edu/schedule/> for daily updates

CATALOG NUMBER	COURSE TITLE	ENF REQ	IM	ID NUMBER	CLS TYP	SEC	FEE	DAYS	TIME	BUILDING/ ROOM	INSTRUCTOR	ENRL CAP	XC	CR TP	UNITS
80B	FRONTRS-HUMAN AGING	Y		226-211-206	DIS	1F		T	3:00- 4:50P	GEOLOGY 5655		20			0.0
				226-211-207	DIS	1G		R	2:00- 3:50P	GEOLOGY 5655		20			0.0
				226-211-208	DIS	1H		R	4:00- 5:50P	GEOLOGY 5655		20			0.0
				-----	LEC	1		TR	3:30- 4:45P	NWAUD 101A	DAMRON-RODRIGUEZ,J	120	16	G	5.0
				226-271-201	DIS	1A		R	5:00- 5:50P	COVEL 210		20			0.0
				226-271-202	DIS	1B		R	6:00- 6:50P	COVEL 210		20			0.0
				226-271-203	DIS	1C		R	7:00- 7:50P	COVEL 210		20			0.0
				226-271-204	DIS	1D		R	5:00- 5:50P	COVEL 218		20			0.0
				226-271-205	DIS	1E		R	6:00- 6:50P	COVEL 218		20			0.0
				226-271-206	DIS	1F		R	7:00- 7:50P	COVEL 218		20			0.0
97A	READING THE COSMOS	N		226-280-200	SEM	1		T	4:00- 5:20P	BOELTER 4413	COLE, K.C.	15	30	PN	1.0

GEOGRAPHY

All L&S undergraduate courses, except independent studies and other similar courses without webpages, are subject to the Instructional Enhancement Fee. See Course Materials Fees under "Miscellaneous Fees" in the "Registration" section.

Undergraduates are encouraged to contact the instructor regarding enrollment in graduate geography courses.

1	PHYSICAL ENVIRONMNT	N		-----	LEC	1		TR	9:30-10:45A	PUB POL 1246	ORME, A.R.	120	12		0.0				
				207-005-201	LAB	1A		T	11:00-12:50P	BUNCHE A162		20		4.0					
				207-005-202	LAB	1B		W	11:00-12:50P	BUNCHE A162		20		4.0					
				207-005-203	LAB	1C		R	11:00-12:50P	BUNCHE A162		20		4.0					
				207-005-204	LAB	1D		T	1:00- 2:50P	BUNCHE A162		20		4.0					
				207-005-205	LAB	1E		W	1:00- 2:50P	BUNCHE A162		20		4.0					
				207-005-206	LAB	1F		R	1:00- 2:50P	BUNCHE A162		20		4.0					
3	CULTURAL GEOGRAPHY	N		-----	LEC	1		MWF	10:00-10:50A	BUNCHE 2209A	COSGROVE, D.E.	120	03		0.0				
				207-065-201	DIS	1A		M	11:00-12:15P	BUNCHE A162		20		4.0					
				207-065-202	DIS	1B		M	1:00- 2:15P	BUNCHE A162		20		4.0					
				207-065-203	DIS	1C		M	3:00- 4:15P	BUNCHE A162		20		4.0					
				207-065-204	DIS	1D		T	3:00- 4:15P	BUNCHE A162		20		4.0					
				207-065-205	DIS	1E		W	3:00- 4:15P	BUNCHE A162		20		4.0					
				207-065-206	DIS	1F		R	3:00- 4:15P	BUNCHE A162		20		4.0					
4	REGNL DEV&WRLD ECON	N		-----	LEC	1		MWF	11:00-11:50A	HAINES A2	AGNEW, J.A.	80	04		0.0				
				207-077-201	LAB	1A		M	5:00- 5:50P	BUNCHE A162		20		4.0					
				207-077-202	LAB	1B		T	10:00-10:50A	BUNCHE A162		20		4.0					
				207-077-203	LAB	1C		W	10:00-10:50A	BUNCHE A162		20		4.0					
				207-077-204	LAB	1D		R	10:00-10:50A	BUNCHE A162		20		4.0					
				5	PEOPLE&EARTH ECOSYS	N		-----	LEC	1		TR	12:30- 1:45P	HAINES 39	LONGCORE, T.R.	200	14		0.0
								207-086-201	LAB	1A		T	4:00- 5:50P	BUNCHE A170		25		4.0	
207-086-202	LAB	1B						W	9:00-10:50A	BUNCHE A170		25		4.0					
207-086-203	LAB	1C						F	9:00-10:50A	BUNCHE A170		25		4.0					
207-086-204	LAB	1D						W	1:00- 2:50P	BUNCHE A170		25		4.0					
207-086-205	LAB	1E						W	3:00- 4:50P	BUNCHE A170		25		4.0					
207-086-206	LAB	1F						R	4:00- 5:50P	BUNCHE A170		25		4.0					
105	HYDROLOGY	N		207-330-200	LEC	1		TR	9:30-10:45A	BUNCHE A163	TRIMBLE, S.W.	90	12		4.0				
				207-331-201	LAB	1		W	2:00- 4:50P	BUNCHE 1221B	TRIMBLE, S.W.	50	09		2.0				
105A	HYDROLOGY-FIELD&LAB	Y		207-371-200	LEC	1		MW	9:30-10:45A	BUNCHE A163	WALTER, H.	90	02		4.0				
112	ANALTCL ANIMAL GEOG	Y		207-394-220	DIS	1		W	2:00- 4:50P	PUB POL 2250	HECHT, S.B.	5	30		4.0- 6.0				
M115	ENVIRONMENTALISM	N		SAME AS : URB PLN CM189															
120	CONSERVATN-NO AMER	N		207-430-200	LEC	1		TR	12:30- 1:45P	BUNCHE A163	MATTONI, R.	90	14		4.0				
124	ENVRMNTL IMPCT ANLY	Y		207-470-200	LEC	1		MW	11:00-12:15P	BUNCHE A170	RAPHAEL, M.N.	90	30		4.0				
129	SEM-ENVRMNTL STDS	N		207-506-200	SEM	1		T	2:00- 4:50P	BUNCHE A163	ORME, A.R.	90	15		4.0				
130	GEOGPHCL DISCV&EXPL	N		207-515-200	LEC	1		M	2:00- 4:50P	BUNCHE 1221B	THROWER, N.J.	40	08		4.0				
132	FOOD&ENVIRO&AGRICLT	N		207-521-200	LEC	1		MWF	12:00-12:50P	BUNCHE A163	BELL, S.A.	50	05		4.0				
133	CULT GEOG-MODRN WLD	N		207-525-200	LEC	1		TR	3:30- 4:45P	BUNCHE 1221B	CARNEY, J.A.	40	30		4.0				
150	URBAN GEOGRAPHY	N		207-590-200	LEC	1		MWF	2:00- 2:50P	BUNCHE A163	SHIN, M.E.	90	07		4.0				
152	CITIES OF EUROPE	N		207-594-200	LEC	1		TR	11:00-12:15P	BUNCHE A163	THE STAFF	90	30		4.0				
159C	PROBLEMS-GEOGRAPHY	N		207-608-200	DIS	1		W	3:00- 5:50P	BUNCHE A163	COSGROVE, D.E.	14	09		4.0				
M171	INTRO-SPATIAL STATS	Y		-----	LEC	1		TR	12:30- 1:45P	BUNCHE A170	RIGBY, D.L.	40	14		4.0				
				SAME AS : STATS M140															
172	ADV REM SENSNG&DATA	Y		207-691-201	LAB	1A		R	2:00- 2:50P	PUB POL	RIGBY, D.L.	40			0.0				
181	MEX&CENT AMER&CARIB	N		207-696-200	LEC	1		TR	11:00-12:15P	BUNCHE A170	XUE, Y.	50	13		4.0				
182B	BRAZIL	N		207-741-200	LEC	1		T	6:00- 8:50P	BUNCHE 1221B	BENNETT JR, C.F.	90	22		4.0				
187	MIDDLE EAST	N		207-755-200	LEC	1		TR	2:00- 3:15P	BUNCHE A170	BELL, S.A.	115	15		4.0				
205	SEMINAR-CLIMATOLOGY	Y		607-066-200	SEM	1		W	9:30-10:45A	BUNCHE A170	HALE, G.A.	90	12		4.0				
				607-066-200	SEM	1		W	2:00- 4:50P	BUNCHE 1261	RAPHAEL, M.N.	20	30		4.0				
233	SEM-CULTURAL GEOG	Y		607-213-200	SEM	1		W	5:00- 7:50P	BUNCHE 1261	CARNEY, J.A.	20	30		4.0				
				RESTRICT: GRADUATE STUDENTS															
240	GEOPOLITICS	N		607-235-200	LEC	1		T	3:30- 6:20P	BUNCHE 1221D	ENTRIKIN, J.N.	14	15		4.0				
				RESTRICT: GRADUATE STUDENTS															
M270B	SEM-CLIMATE DYNAMCS	N		607-369-200	SEM	1		TBA			MCWILLIAMS, J.C.	5	30		2.0- 4.0				
				SAME AS : ATMOSCI M272B, E&S SCI M270B															
				RESTRICT: GRADUATE STUDENTS															
295	SEM-GEOGRPHIC THGHT	N		607-542-200	SEM	1		W	6:00- 8:50P	BUNCHE 1221D	CURRY, M.R.	20	23		4.0				
				RESTRICT: GRADUATE STUDENTS															
298B	HIST OF MODERN GEOG	N		607-552-200	LEC	1		M	6:00- 8:50P	BUNCHE A163	CURRY, M.R.	20	21		4.0				
				RESTRICT: GRADUATE STUDENTS															
375	TCHNG APRNTC PRCTCM	N		607-620-200	SEM	1		UNCHED			MACDONALD, G.M.	20	30	SU	1.0- 4.0				
				RESTRICT: GRADUATE STUDENTS															

CATALOG NUMBER	COURSE TITLE	ENF REQ	IM ID NUMBER	CLS TYP	SEC	FEE	DAYS	TIME	BUILDING/ ROOM	INSTRUCTOR	ENRL CAP	XC	CR TP	UNITS
----------------	--------------	---------	--------------	---------	-----	-----	------	------	----------------	------------	----------	----	-------	-------

GERMANIC LANGUAGES

Dutch

All L&S undergraduate courses, except independent studies and other similar courses without webpages, are subject to the Instructional Enhancement Fee. See Course Materials Fees under "Miscellaneous Fees" in the "Registration" section.

113	MOD DUTCH&FLMSH LIT	N	216-378-200	LEC	1		TR	2:00- 3:15P	KINSEY 96	KIRSNER, R.S.	25	15	G	4.0
120	INTRO-DUTCH STUDIES	N	216-420-200	LEC	1		TR	11:00-12:15P	PUB POL 2319	KIRSNER, R.S.	25	13		4.0

German

All L&S undergraduate courses, except independent studies and other similar courses without webpages, are subject to the Instructional Enhancement Fee. See Course Materials Fees under "Miscellaneous Fees" in the "Registration" section.

Students who have taken German elsewhere (without receiving any university credit at UCLA) and wish to take German 1 through 6 must take a placement exam to be given on Wednesday, November 14, from 4 to 6 p.m. in Royce 156.

The placement exam will be offered again ONCE on Monday, January 7, 2002, from 4 to 6 p.m. in location TBA

1	ELEMENTARY GERMAN	N	215-005-201	DIS	1		MTWRF	9:00- 9:50A	MOORE 1003	KLOCKE, A.	25	21		4.0
			215-005-202	DIS	2		MTWRF	10:00-10:50A	ROYCE 150	KLOCKE, A.	25	21		4.0
1G	ELEM GERMAN-GRADS	N	215-007-200	LEC	1		TR	12:30- 1:45P	HAINES A82	KOWALIK, J.A.	25	14	SU	4.0
2	ELEMENTARY GERMAN	Y	215-010-201	DIS	1		MTWRF	9:00- 9:50A	ROLFE 2135	KLOCKE, A.	25	21		4.0
			215-010-202	DIS	2		MTWRF	10:00-10:50A	PUB POL 1256	KLOCKE, A.	25	21		4.0
			215-010-203	DIS	3		MTWRF	11:00-11:50A	PUB POL 2278	KLOCKE, A.	25	21		4.0
3	ELEMENTARY GERMAN	Y	215-015-201	DIS	1		MTWRF	9:00- 9:50A	KINSEY 96	KLOCKE, A.	25	21		4.0
4	INTERMEDIATE GERMAN	Y	215-020-200	DIS	1		MTWRF	10:00-10:50A	PUB POL 1270	KLOCKE, A.	25	22		4.0
5	INTERMEDIATE GERMAN	Y	215-025-201	DIS	1		MTWR	11:00-11:50A	KINSEY 184	KLOCKE, A.	25	22		4.0
6	INTERMEDIATE GERMAN	Y	215-030-201	DIS	1		MTWR	10:00-10:50A	PUB POL 1329	KLOCKE, A.	25	22		4.0
50B	LIT ROMANTIC-PRES	N	215-153-200	LEC	1		MW	11:00-12:50P	ROYCE 150	KOMAR, K.L.	50	04		4.0
100C	HIST&CULT 1914-PRES	N	-----	LEC	1		TR	9:30-10:45A	DODD 170	NEHRING, W.	60	12		4.0
			215-302-201	DIS	1A		W	10:00-10:50A	ROLFE 3126		20			0.0
			215-302-202	DIS	1B		W	11:00-11:50A	PUB POL 2214		20			0.0
			215-302-203	DIS	1C		W	12:00-12:50P	PUB POL 2232		20			0.0
106	FAUST TRAD REN-MDRN	N	215-358-200	LEC	1		TR	12:30- 1:45P	PUB POL 1329	BAHR, E.	25	14	G	4.0
110	NIETZSCHE&WST CULTR	N	215-380-200	LEC	1		TR	11:00-12:15P	BUNCHE 3157	KOWALIK, J.A.	75	13	G	4.0
130A	CONVRSTN&COMPOSTN 1	Y	215-512-200	LEC	1		MWF	11:00-11:50A	ROYCE 164	MCLAUGHLIN, J.B.	25	04		4.0
140A	INTRO-GERMAN POETRY	N	215-588-200	LEC	1		MWF	9:00- 9:50A	HAINES A74	WAGENER, H.	25	02	G	4.0
148	INTRO-CONTEMPOR LIT	N	215-612-200	LEC	1		MWF	1:00- 1:50P	ROYCE 154	LANDA, J.B.	25	06	G	4.0
190	UNDERGRAD SEMINAR	N	215-840-200	SEM	1		T	2:00- 4:50P	PUB POL 2278	KOWALIK, J.A.	15	15	G	4.0

German 190, seminar 1: Trauma and Literature

195	SENIOR THESIS CRSE	N	215-840-201	SEM	2		TR	12:30- 1:45P	ROYCE 150	HEWITT, A.R.	25	14	G	4.0
			215-875-200	TUT	1		UNSCHED				0	30		4.0

RESTRICT: INSTRUCTOR CONSENT

207	WEIMAR CLASSICISM	N	615-075-200	LEC	1		R	2:00- 4:50P	ROYCE 334C	BAHR, E.	15	16	G	4.0
-----	-------------------	---	-------------	-----	---	--	---	-------------	------------	----------	----	----	---	-----

RESTRICT: GRADUATE STUDENTS

253	SEMINAR MEDIEVL LIT	N	615-310-200	SEM	1		W	2:00- 4:50P	ROYCE 334C	SCHULTZ, J.A.	15	09	G	4.0
-----	---------------------	---	-------------	-----	---	--	---	-------------	------------	---------------	----	----	---	-----

RESTRICT: GRADUATE STUDENTS

263	SEM-LITERARY THEORY	N	615-359-200	SEM	1		T	2:00- 4:50P	PUB POL 2278	KOWALIK, J.A.	15	15	G	4.0
-----	---------------------	---	-------------	-----	---	--	---	-------------	--------------	---------------	----	----	---	-----

RESTRICT: GRADUATE STUDENTS

German 263, seminar 1: Trauma and Literature

615-359-201 SEM 2

RESTRICT: GRADUATE STUDENTS

German 263, seminar 2: World Literature: Concepts and Literary Examples

375	TCHNG APRNTC PRCTCM	N	615-620-200	SEM	1		UNSCHED			KLOCKE, A.	15	30	SU	1.0- 4.0
-----	---------------------	---	-------------	-----	---	--	---------	--	--	------------	----	----	----	----------

RESTRICT: GRADUATE STUDENTS

Old Norse Studies

C140	VIKING CIVILZTN&LIT	N	220-548-200	LEC	1		TR	11:00-12:15P	HAINES A82	BYOCK, J.L.	20	13	G	4.0
151	ELEMENTARY OLD NORSE	N	220-606-200	LEC	1		TR	2:00- 3:15P	HAINES A74		25	15		4.0
C241	VIKING CIVILZTN&LIT	N	620-246-200	LEC	1		TR	11:00-12:15P	HAINES A82	BYOCK, J.L.	5	13	G	4.0

GERONTOLOGY

All L&S undergraduate courses, except independent studies and other similar courses without webpages, are subject to the Instructional Enhancement Fee. See Course Materials Fees under "Miscellaneous Fees" in the "Registration" section.

M104E	SOCIAL ASPCTS-AGING	N	224-328-200	LEC	1		TBA			GIRONDA, M.W.	5	30		4.0
-------	---------------------	---	-------------	-----	---	--	-----	--	--	---------------	---	----	--	-----

SAME AS : SOC WEL M104E

HEALTH SERVICES

200B	HLT SSTMS ORG&FINAN	Y	-----	LEC	1		MW	8:00- 9:50A	HLTHSCI	THIND, A.S.	60	30		4.0
------	---------------------	---	-------	-----	---	--	----	-------------	---------	-------------	----	----	--	-----

RESTRICT: HEALTH SERVICES, PUBLIC HEALTH

846-002-201 DIS 1A

846-026-200 SEM 1

M204B	PHARMCTCL ECON&PLCY	Y	846-026-200	SEM	1		R	4:30- 6:50P	PUB HLT 16059	COMANOR, W.S.	10	30	T2	1.0
-------	---------------------	---	-------------	-----	---	--	---	-------------	---------------	---------------	----	----	----	-----

SAME AS : ECON M204M

RESTRICT: GRADUATE STUDENTS

214	MSRMNTS-HEALTH CARE	Y	846-084-200	LEC	1		M	9:00-11:50A	PUB HLT 31235	CUNNINGHAM, W.E.	15	30	G	4.0
-----	---------------------	---	-------------	-----	---	--	---	-------------	---------------	------------------	----	----	---	-----

RESTRICT: GRADUATE STUDENTS

234	HLTH SRVC ORG&MGMT	Y	846-204-200	LEC	1		MW	12:00- 1:50P	PUB HLT 51279		40	05		4.0
-----	--------------------	---	-------------	-----	---	--	----	--------------	---------------	--	----	----	--	-----

M236	MICECNM THR-HL SECT	Y	-----	LEC	1		TR	10:00-11:50A	PUB HLT 31235	PONCE, N.A.	30	30	G	4.0
------	---------------------	---	-------	-----	---	--	----	--------------	---------------	-------------	----	----	---	-----

SAME AS : PLCY ST M268

RESTRICT: GRADUATE STUDENTS

846-216-201 DIS 1A

RESTRICT: GRADUATE STUDENTS

237B	HLTH SRVC RSCH MTHD	Y	846-223-200	LEC	1		T	3:00- 6:30P	PUB HLT 41268	KOMINSKI, G.F.	50	30	G	4.0
------	---------------------	---	-------------	-----	---	--	---	-------------	---------------	----------------	----	----	---	-----

RESTRICT: HEALTH SERVICES MAJORS

249F	QLTY ASSMT&ASSURNCE	N	846-295-200	SEM	1		W	3:00- 5:50P	OFF CAM	BROOK, R.H.	35	30		4.0
------	---------------------	---	-------------	-----	---	--	---	-------------	---------	-------------	----	----	--	-----

RESTRICT: HEALTH SERVICES MAJORS

249I	TOPICS-HEALTH SERVS	N	846-291-200	SEM	1		R	12:00- 1:30P	PUB HLT 31235	RICE, T.H.	15	30		2.0- 4.0
------	---------------------	---	-------------	-----	---	--	---	--------------	---------------	------------	----	----	--	----------

98 / HISTORY

Winter 2002 Class Listings

CATALOG NUMBER	COURSE TITLE	ENF REQ	IM ID NUMBER	CLS TYP	SEC	FEE	DAYS	TIME	BUILDING/ ROOM	INSTRUCTOR	ENRL CAP	XC	CR TP	UNITS
M249L	ETHICAL ISSUES	Y	846-301-200	LEC	1		TR	3:00- 4:50P	PUB HLT 61269	GANZ, P.A.	30	16	G	4.0
			SAME AS : COM HLT M249L RESTRICT: GRADUATE STUDENTS											
260A	WORLD HEALTH	N	846-360-200	LEC	1		T	6:00- 7:50P	HLTHSCI	PEABODY, J.W.	20	30	T1	2.0
M269	HLT CARE PLCY&FINAN	N	846-414-200	SEM	1		MW	1:00- 2:20P	PUB POL 6362	LEIBOWITZ, A.	5	06	G	4.0
			SAME AS : PLCY ST M269											
M287	POLITICS-HLTH POLCY	Y	846-523-200	LEC	1		R	3:00- 5:50P	PUB HLT 41268	BROWN, E.R.	5	30	G	4.0
			SAME AS : COM HLT M287 RESTRICT: GRADUATE STUDENTS											
M422	EVAL-HEALTH SERVICE	Y	846-646-200	LEC	1		TR	8:00- 9:50A	PUB HLT 31235	KATZBURG, J.R.	30	30	G	4.0
			SAME AS : SOCIOL M402											
436	FNCL MGMT-HLTH SRVC	N	846-672-200	LEC	1		MW	10:00-11:50A	PUB HLT 41268	HAGIGI, F.A.	40	03		4.0
			RESTRICT: GRADUATE STUDENTS											
438	LOCAL HEALTH ADMIN	N	846-676-200	LEC	1		W	4:00- 6:50P	PUB HLT 31235	ALKON, E.	30	30	G	4.0
			RESTRICT: GRADUATE STUDENTS											
442B	MANAGED CR PRACTICS	Y	846-683-200	LEC	1		MW	1:00- 2:50P	PUB HLT 61235	PARKERTON, P.H.	30	30	G	4.0
			RESTRICT: GRADUATE STUDENTS											
M449A	CHILD HEALTH	Y	846-697-200	LEC	1		MW	3:00- 4:50P	PUB HLT 61235	HALFON, N.	5	08	G	4.0
			SAME AS : COM HLT M436A RESTRICT: GRADUATE STUDENTS											

HISTORY

All L&S undergraduate courses, except independent studies and other similar courses without webpages, are subject to the Instructional Enhancement Fee. See Course Materials Fees under "Miscellaneous Fees" in the "Registration" section.

1A	WESTERN CIVILIZATN	N	-----	LEC	1		MW	11:00-11:50A	DODD 147	GEARY, P.	160	04		0.0
			221-004-201	DIS	1A		T	4:00- 5:50P	MS 5137		20			4.0
			221-004-202	DIS	1B		T	4:00- 5:50P	KINSEY 289		20			4.0
			221-004-204	DIS	1D		W	3:00- 4:50P	DODD 178		20			4.0
			221-004-205	DIS	1E		W	3:00- 4:50P	KINSEY 230		20			4.0
			221-004-206	DIS	1F		M	4:00- 5:50P	PUB POL 1278		20			4.0
			221-004-207	DIS	1G		W	4:00- 5:50P	HAINES 122		0			4.0
			221-004-209	DIS	1I		R	2:00- 3:50P	BUNCHE 1221A		20			4.0
			221-004-210	DIS	1J		M	4:00- 5:50P	PUB POL 1284		20			4.0
			221-004-211	DIS	1K		F	8:00- 9:50A	PUB POL 2325		0			4.0
			221-004-212	DIS	1L		R	4:00- 5:50P	MS 5117		20			4.0
1B	WESTERN CIVILIZATN	N	-----	LEC	1		MW	1:00- 1:50P	HAINES 39	MCCLENDON, M.	280	06		0.0
			221-006-201	DIS	1A		T	2:00- 3:50P	BUNCHE 2178		20			4.0
			221-006-202	DIS	1B		T	4:00- 5:50P	ROYCE 160		20			4.0
			221-006-203	DIS	1C		T	4:00- 5:50P	KINSEY 365		20			4.0
			221-006-204	DIS	1D		T	4:00- 5:50P	MS 5127		20			4.0
			221-006-205	DIS	1E		W	3:00- 4:50P	MS 5127		20			4.0
			221-006-206	DIS	1F		W	4:00- 5:50P	ROLFE 3134		20			4.0
			221-006-207	DIS	1G		W	4:00- 5:50P	ROLFE 2134		20			4.0
			221-006-208	DIS	1H		R	4:00- 5:50P	BUNCHE 3178		20			4.0
			221-006-209	DIS	1I		R	3:00- 4:50P	PUB POL 2319		20			4.0
			221-006-210	DIS	1J		R	4:00- 5:50P	KINSEY 365		20			4.0
			221-006-211	DIS	1K		R	3:00- 4:50P	PUB POL 2317		20			4.0
			221-006-212	DIS	1L		F	8:00- 9:50A	BUNCHE 3143		20			4.0
			221-006-213	DIS	1M		F	8:00- 9:50A	HAINES 122		20			4.0
			221-006-214	DIS	1N		M	4:00- 5:50P	BUNCHE 2181		20			4.0
2C	MYSTIC&HERTIC&WITCH	N	-----	LEC	1		MW	3:00- 4:15P	HAINES 39	RUIZ, T.F.	360	08		4.0
			221-013-201	DIS	1A		T	4:00- 5:50P	ROLFE 3105		20			0.0
			221-013-202	DIS	1B		T	4:00- 5:50P	PUB POL 1343		20			0.0
			221-013-203	DIS	1C		W	8:00- 9:50A	PUB POL 2319		20			0.0
			221-013-204	DIS	1D		T	3:00- 4:50P	BUNCHE 3178		20			0.0
			221-013-205	DIS	1E		F	11:00-12:50P	PUB POL 2319		20			0.0
			221-013-206	DIS	1F		R	8:00- 9:50A	ROLFE 3120		20			0.0
			221-013-207	DIS	1G		F	11:00-12:50P	PUB POL 1329		20			0.0
			221-013-208	DIS	1H		R	2:00- 3:50P	BUNCHE 3150		20			0.0
			221-013-209	DIS	1I		R	3:00- 4:50P	BUNCHE 2178		20			0.0
			221-013-210	DIS	1J		R	4:00- 5:50P	MS 5127		20			0.0
			221-013-211	DIS	1K		R	4:00- 5:50P	HAINES A24		20			0.0
			221-013-212	DIS	1L		R	4:00- 5:50P	MS 7608		20			0.0
			221-013-213	DIS	1M		F	8:00- 9:50A	BUNCHE 3150		20			0.0
			221-013-214	DIS	1N		F	8:00- 9:50A	BUNCHE 3157		20			0.0
			221-013-215	DIS	1O		R	1:00- 2:50P	HAINES A20	THE STAFF	20			0.0
			221-013-216	DIS	1P		R	2:00- 3:50P	BUNCHE 3123		20			0.0
			221-013-217	DIS	1Q		R	11:00-12:50P	HAINES A20	WADDELL, A.E.	20			0.0
			RESTRICT: INSTRUCTOR CONSENT											
			221-013-218	DIS	1R		F	11:00-12:50P	PUB POL 2333		20			0.0
			221-013-219	DIS	1S		F	8:00- 9:50A	HAINES A6		20			0.0
2D	SCI&MAGIC&RELIGION	N	-----	LEC	1		MWF	11:00-11:50A	PUB POL 1222	MIJNHARDT, W.	40	04		4.0
			221-014-201	DIS	1A		M	4:00- 5:50P	PUB POL 1343		20			0.0
			221-014-202	DIS	1B		W	3:00- 4:50P	MS 5138		20			0.0
			221-014-203	DIS	1C		R	3:00- 4:50P	BUNCHE 3153		0			0.0
			221-014-204	DIS	1D		R	4:00- 5:50P	HAINES A74		0			0.0
3B	INTRO HIST SCIENCE	N	-----	LEC	1		TR	11:00-12:15P	PUB POL 1222	WISE, M.N.	80	13		0.0
			221-017-201	DIS	1A		T	4:00- 5:50P	DODD 162		20			4.0
			221-017-202	DIS	1B		T	4:00- 5:50P	KINSEY 184		20			4.0
			221-017-203	DIS	1C		R	2:00- 3:50P	BUNCHE 3143		20			4.0
			221-017-204	DIS	1D		R	4:00- 5:50P	ROLFE 3105		20			4.0
4	INTRO-HIST RELIG	N	-----	LEC	1		MWF	10:00-10:50A	DICKSON 2160E	BARTCHY, S.S.	400	03		0.0
			221-020-201	DIS	1A		T	2:00- 3:50P	BUNCHE 3117		20			4.0
			221-020-202	DIS	1B		T	3:00- 4:50P	BUNCHE 3156		20			4.0
			221-020-203	DIS	1C		T	3:00- 4:50P	BUNCHE 2160		20			4.0

Check <http://www.registrar.ucla.edu/schedule/> for daily updates

Winter 2002 Class Listings

CATALOG NUMBER	COURSE TITLE	ENF REQ	IM	ID NUMBER	CLS TYP	SEC	FEE	DAYS	TIME	BUILDING/ ROOM	INSTRUCTOR	ENRL CAP	XC	CR TP	UNITS
				221-020-204	DIS	1D		T	4:00- 5:50P	BUNCHE 3150		20			4.0
				221-020-205	DIS	1E		T	4:00- 5:50P	MS 5233		20			4.0
				221-020-206	DIS	1F		W	2:00- 3:50P	BUNCHE 2178		20			4.0
				221-020-207	DIS	1G		W	3:00- 4:50P	BUNCHE 3178		20			4.0
				221-020-208	DIS	1H		M	4:00- 5:50P	PUB POL 2333		20			4.0
				221-020-209	DIS	1I		W	4:00- 5:50P	BUNCHE 1221A		20			4.0
				221-020-210	DIS	1J		W	4:00- 5:50P	MS 5217		20			4.0
				221-020-211	DIS	1K		W	4:00- 5:50P	DODD 154		20			4.0
				221-020-212	DIS	1L		R	8:00- 9:50A	BUNCHE 1221A		20			4.0
				221-020-213	DIS	1M		R	2:00- 3:50P	BUNCHE 3178		20			4.0
				221-020-214	DIS	1N		R	2:00- 3:50P	ROLFE 2134		20			4.0
				221-020-215	DIS	1O		M	3:00- 4:50P	ROLFE 3119		20			4.0
				221-020-216	DIS	1P		M	4:00- 5:50P	HAINES A6		20			4.0
				221-020-217	DIS	1Q		R	4:00- 5:50P	KINSEY 184		20			4.0
				221-020-218	DIS	1R		F	8:00- 9:50A	BUNCHE 3156		20			4.0
				221-020-219	DIS	1S		F	8:00- 9:50A	HAINES 110		20			4.0
				221-020-220	DIS	1T		R	8:00- 9:50A	PUB POL 2319		20			4.0
8B	LATIN AM UNDRDVLPM	N		-----	LEC	1		TR	9:30-10:45A	ROLFE 1200	SUMMERHILL, W.R.	160	12		0.0
				221-046-201	DIS	1A		T	4:00- 5:50P	BUNCHE 2178		20			4.0
				221-046-202	DIS	1B		W	8:00- 9:50A	BUNCHE 3153		20			4.0
				221-046-203	DIS	1C		W	4:00- 5:50P	MS 5233		20			4.0
				221-046-204	DIS	1D		W	4:00- 5:50P	PUB POL 1278		20			4.0
				221-046-205	DIS	1E		R	3:00- 4:50P	ROLFE 2126		20			4.0
				221-046-206	DIS	1F		R	4:00- 5:50P	BUNCHE 3150		20			4.0
				221-046-207	DIS	1G		F	8:00- 9:50A	PUB POL 2319		20			4.0
				221-046-208	DIS	1H		R	3:00- 4:50P	PUB POL 1323		20			4.0
10A	INT-CIVLZATN-AFRICA	N		-----	LEC	1		TR	11:00-12:15P	KINSEY 169	EHRET, C.	120	13		0.0
				221-056-201	DIS	1A		W	8:00- 9:50A	FRANZ 2288		20			4.0
				221-056-202	DIS	1B		T	4:00- 5:50P	BUNCHE 3143		20			4.0
				221-056-203	DIS	1C		W	4:00- 5:50P	PUB POL 1284		20			4.0
				221-056-204	DIS	1D		W	4:00- 5:50P	PUB POL 1343		20			4.0
				221-056-205	DIS	1E		R	3:00- 4:50P	BUNCHE 2160		20			4.0
				221-056-206	DIS	1F		R	4:00- 5:50P	MS 5233		20			4.0
11A	HIST-CHINA TO 1000	N		-----	LEC	1		MWF	10:00-10:50A	PERLOFF 1102	VON GLAHN, R.	120	03		0.0
				221-060-201	DIS	1A		T	3:00- 4:50P	BUNCHE 3157		20			4.0
				221-060-202	DIS	1B		T	4:00- 5:50P	PUB POL 1329		20			4.0
				221-060-203	DIS	1C		W	2:00- 3:50P	BUNCHE 3157		20			4.0
				221-060-204	DIS	1D		W	4:00- 5:50P	PUB POL 2333		20			4.0
				221-060-205	DIS	1E		R	3:00- 4:50P	BOELTER 5280		20			4.0
				221-060-206	DIS	1F		M	4:00- 5:50P	ROLFE 3115		20			4.0
13A	US&COLONIAL ORIGINS	N		-----	LEC	1		MW	10:00-10:50A	HAINES 118	BLOCH, R.H.	120	03		0.0
				221-067-201	DIS	1A		T	3:00- 4:50P	ROLFE 3134		20			4.0
				221-067-202	DIS	1B		W	2:00- 3:50P	BUNCHE 3164		20			4.0
				221-067-203	DIS	1C		T	4:00- 5:50P	KINSEY 96		20			4.0
				221-067-204	DIS	1D		W	4:00- 5:50P	MS 6201		20			4.0
				221-067-205	DIS	1E		R	3:00- 4:50P	ROYCE 160		20			4.0
				221-067-206	DIS	1F		R	4:00- 5:50P	BUNCHE 3143		20			4.0
13B	US&COLONL ORGNS-19C	N		-----	LEC	1		MW	11:00-11:50A	ROYCE 190	DUBOIS, E.C.	120	04		0.0
				221-068-202	DIS	1B		T	4:00- 5:50P	MOORE 1003		20			4.0
				221-068-203	DIS	1C		T	4:00- 5:50P	PUB POL 1264		20			4.0
				221-068-204	DIS	1D		R	8:00- 9:50A	PUB POL 2333		20			4.0
				221-068-205	DIS	1E		W	4:00- 5:50P	BUNCHE 2178		20			4.0
				221-068-206	DIS	1F		R	4:00- 5:50P	KINSEY 96		20			4.0
				221-068-207	DIS	1G		R	4:00- 5:50P	MS 5148		20			4.0
21	WORLD HIST 600-1760	N		-----	LEC	1		MW	2:00- 3:15P	PERLOFF 1102	ELMAN, B.A.	120	07		4.0
				221-086-201	DIS	1A		T	4:00- 5:50P	BUNCHE 3170		20			0.0
				221-086-202	DIS	1B		T	4:00- 5:50P	PUB POL 1284		20			0.0
				221-086-203	DIS	1C		W	4:00- 5:50P	BUNCHE 3143		20			0.0
				221-086-204	DIS	1D		W	4:00- 5:50P	BUNCHE 3170		20			0.0
				221-086-205	DIS	1E		TBA				20			0.0
				221-086-206	DIS	1F		R	4:00- 5:50P	PUB POL 1264		20			0.0
99	INT-HISTRCL PRCTICE	N		221-273-201	SEM	1		M	3:00- 5:50P	BUNCHE 1265	VANDERBILT, G.A.	15	30		4.0
	History 99, seminar 1: Remembering the Pacific War														
				221-273-202	SEM	2		T	3:00- 5:50P	HAINES A6	WOLFENSTEIN, G.K.	15	30		4.0
	History 99, seminar 2: Utopia/Dystopia: Imagining the Future and Critiquing the Present in 19th- and 20th-Century Britain and the USA														
				221-273-203	SEM	3		R	1:00- 3:50P	BUNCHE 2174	VANDERBILT, G.A.	15	30		4.0
	History 99, seminar 3: Remembering the Pacific War														
				221-273-204	SEM	4		M	2:00- 4:50P	BUNCHE 2173	EL-SHAMMAA, M.	15	30		4.0
	History 99, seminar 4: Modern Islamic Political Thought														
				221-273-205	SEM	5		M	2:00- 4:50P	BUNCHE 2174	MCDONOUGH, S.J.	15	30		4.0
	History 99, seminar 5: Image-Making and Empire: Representations of Power in the Ancient World														
				221-273-206	SEM	6		M	3:00- 5:50P	PUB POL 2319	RUSK, B.A.	15	30		4.0
	History 99, seminar 6: What is Confucianism?														
				221-273-207	SEM	7		W	3:00- 5:50P	BUNCHE 2150	WOLFENSTEIN, G.K.	15	30		4.0
	History 99, seminar 7: Utopia/Dystopia: Imagining the Future and Critiquing the Present in 19th- and 20th-Century Britain and the USA														
				221-273-208	SEM	8		R	8:00-10:50A	BUNCHE 2173	MAYNARD, K.	15	30		4.0
	History 99, seminar 8: Is Music History? Investigating Politics, Culture, and Society in Modern Europe														
				221-273-209	SEM	9		T	2:00- 4:50P	HAINES A20	MANSKER, A.	15	30		4.0
	History 99, seminar 9: Crimes and Scandals in Historical Imaagination														
				221-273-210	SEM	10		M	10:00-12:50P	BUNCHE 1265	RUSK, B.A.	15	30		4.0
	History 99, seminar 10: What is Confucianism?														
				221-273-211	SEM	11		W	3:00- 5:50P	ROLFE 3119	MAYNARD, K.	15	30		4.0
	History 99, seminar 11: Is Music History? Investigating Politics, Culture, and Society in Modern Europe														
				221-273-212	SEM	12		W	2:00- 4:50P	PUB POL 2292	EL-SHAMMAA, M.	15	30		4.0
	History 99, seminar 12: Modern Islamic Political Thought														
				221-273-213	SEM	13		F	10:00-12:50P	PUB POL 2325	MCDONOUGH, S.J.	15	30		4.0

Check <http://www.registrar.ucla.edu/schedule/> for daily updates

CATALOG NUMBER	COURSE TITLE	ENF REQ	IM	ID NUMBER	CLS TYP	SEC	FEE	DAYS	TIME	BUILDING/ ROOM	INSTRUCTOR	ENRL CAP	XC	CR TP	UNITS
	History 99, seminar 13: Image-Making and Empire: Representations of Power in the Ancient World			221-273-214	SEM	14		W	10:00-12:50P	BUNCHE 2174	MANSKER, A.	15	30		4.0
	History 99, seminar 14: Crimes and Scandals in Historical Imagination			221-273-215	SEM	15		W	10:00-12:50P	DODD 178	THE STAFF	15	02		4.0
	History 99, seminar 15:			221-273-216	SEM	16		T	10:00-12:50P	BUNCHE 2173	BOOKER, C.M.	15	30		4.0
	History 99, seminar 16: History, Memory, and Narrative: Lessons from "Field of Lies" and Loss of the Ship Essex			221-273-217	SEM	17		T	3:00- 5:50P	BUNCHE 2174	WILKIE, J.W.	15	30		4.0
	History 99, seminar 17: Historical Statistics: Latin America and the World			221-273-219	SEM	19		M	10:00-12:50P	BUNCHE 2174	LATTIMORE, S.	15	01		4.0
	History 99, seminar 19: Methodology, Artistry, and Bias: Introduction to Ancient Greek History			221-304-200	LEC	1		TR	11:00-12:15P	FOWLER A139	POSNANSKY, M.	25	13		4.0
M103A	HIST ARCHEOL-WORLD	N		221-304-200	LEC	1		TR	11:00-12:15P	FOWLER A139	POSNANSKY, M.	25	13		4.0
				SAME AS : ANTHRO M115A											
M105	ANCT MESOPOTM&SYRIA	N		221-315-200	LEC	1		TR	2:00- 3:15P	BUNCHE 3170	ENGLUND, R.K.	20	15	G	4.0
				SAME AS : AN N EA M105											
106B	MID EAST 1300-1700	N		221-320-200	LEC	1		MW	8:30- 9:45A	DODD 146	PITERBERG, G.	80	01		4.0
112C	ARMENIA-MODRN TIMES	N		221-356-200	LEC	1		TR	11:00-12:15P	DODD 170	HOVANNISIAN, R.G.	60	13		4.0
114	MIDDLE EASTERN HIST	N		221-364-200	LEC	1		MWF	10:00-10:50A	PUB POL 2214	THE STAFF	80	03		4.0
116A	HIST ANCIENT GREECE	N		221-371-200	LEC	1		MWF	11:00-11:50A	BUNCHE 2209A	PHILLIPS, D.D.	150	04		4.0
117B	HISTORY OF ROME	N		-----	LEC	1		TR	11:00-12:15P	HAINES 220	MELLOR, R.J.	120	13		4.0
				221-377-201	DIS	1A		T	5:00- 5:50P	HAINES 122		20			0.0
				221-377-202	DIS	1B		T	4:00- 4:50P	MS 5148		20			0.0
				221-377-203	DIS	1C		R	3:00- 3:50P	BUNCHE 3157		20			0.0
				221-377-204	DIS	1D		R	4:00- 4:50P	PUB POL 1284		20			0.0
				221-377-205	DIS	1E		W	3:00- 3:50P	MS 5147		20			0.0
				221-377-206	DIS	1F		W	4:00- 4:50P	MS 3915A		20			0.0
121B	EUROPE 1000-1500	N		221-390-200	LEC	1		MW	3:30- 4:45P	PUB POL 1222	TEUSCHER, S.	80	08		4.0
125C	MOD EUROP-1715-1815	N		221-414-200	LEC	1		TR	11:00-12:15P	PUB POL 2214	URDANK, A.M.	60	13		4.0
125E	MOD EUROP-1914-1945	N		221-416-200	LEC	1		MWF	9:00- 9:50A	PERLOFF 1102	JACOBY, R.	125	02		4.0
126B	EUR-CUL&INTELL-16C	N		221-422-200	LEC	1		TR	12:30- 1:45P	DODD 167	ANDERSON, F.R.	60	14		4.0
126D	EUR-CUL&INTELL-18C	N		221-424-200	LEC	1		TR	11:00-12:15P	PUB POL 2270	REILL, P.H.	60	13		4.0
126E	EUR-CUL&INTELL-19C	N		-----	LEC	1		TR	11:00-12:15P	DICKSON 3273	SILVERMAN, D.L.	40	13		4.0
126F	EUR-CUL&INTELL-20C	N		221-426-200	LEC	1		TR	11:00-12:15P	DODD 146	LOEWENBERG, P.J.	60	13		4.0
127B	WAR&DIPLOMACY-EUROP	N		221-430-200	LEC	1		MWF	10:00-10:50A	HAINES 39	THE STAFF	200	03		4.0
129A	BAROQ&ENLIGHT GRMNY	N		221-441-200	LEC	1		MWF	9:00- 9:50A	PUB POL 2250	POLEY, J.	60	02		4.0
131B	IMPERIAL RUSSIA	N		221-452-200	LEC	1		TR	2:00- 3:15P	PUB POL 1234	FRANK, S.	80	15		4.0
132B	ITALY 1559-1848	N		221-461-200	LEC	1		MWF	11:00-11:50A	BUNCHE 1209B	SYMCOX, G.W.	120	04		4.0
135A	MARXIST THEORY&HIST	N		221-471-200	LEC	1		TR	12:30- 1:45P	BUNCHE 1209B	BRENNER, R.P.	130	14		4.0
139C	EURO ECON 20TH CENT	N		221-514-200	LEC	1		TR	9:30-10:45A	PUB POL 2270	BEREND, I.T.	60	12		4.0
142A	BRIT EMP SINCE 1783	N		221-545-200	LEC	1		TR	11:00-12:15P	PUB POL 1234	SARDESAI, D.R.	80	13		4.0
148B	U S 1929 TO 1960	N		221-599-200	LEC	1		TR	2:00- 3:15P	DICKSON 2160E	WEISS, R.	200	15		4.0
148C	U S SINCE 1960	N		221-596-200	LEC	1		MWF	1:00- 1:50P	ROLFE 1200	COREY, M.F.	200	06		4.0
149B	US ECON-1910-NOW	N		221-604-200	LEC	1		TR	11:00-12:15P	PUB POL 2250	YEAGER, M.A.	60	13		4.0
				221-604-201	DIS	1A		W	5:00- 5:50P	HAINES A28		20			0.0
				221-604-202	DIS	1B		W	4:00- 4:50P	BUNCHE 3164		20			0.0
				221-604-203	DIS	1C		R	5:00- 5:50P	BUNCHE 2181		20			0.0
152A	AMER DIPLOMATIC HIS	N		221-627-200	LEC	1		MW	2:00- 3:15P	HAINES 118	DAVIS, A.	120	07		4.0
154D	HIST AMER ARCH	N		221-638-200	LEC	1		TR	9:30-10:45A	PERLOFF 1102	HINES, T.S.	100	12		4.0
M158C	INTRO AFRO-AMER HIS	N		221-654-200	LEC	1		MWF	12:00-12:50P	HAINES A18	RADCLIFFE, K.L.	90	05		4.0
				SAME AS : AFRO-AM M158C											
M159B	HIST-CHICANO PEOPLE	N		221-659-200	LEC	1		TR	9:30-10:45A	HAINES A18	GOMEZ-QUINONES, J.	95	12		4.0
				SAME AS : CHICANO M159B											
164	HIST OF LOS ANGELES	N		221-685-200	LEC	1		TR	11:00-12:15P	ROLFE 1200	AVILA, E.R.	300	13		4.0
166	LATIN AMER 19TH CENT	N		221-689-200	LEC	1		MWF	9:00- 9:50A	BUNCHE 1209B	VERBA, E.K.	150	02		4.0
175D	AFRICA&DIASPORA	N		221-721-200	LEC	1		MWF	9:00- 9:50A	DODD 175	ALPERS, E.A.	70	02		4.0
176A	HIST OF WEST AFRICA	N		221-723-200	LEC	1		MWF	10:00-10:50A	PUB POL 1234	LYDON, G.E.	70	03		4.0
185B	WOMEN-20TH C JAPAN	N		-----	LEC	1		TR	12:30- 1:45P	PERLOFF 1102	SILVERBERG, M.R.	120	14		4.0
				221-772-201	DIS	1A		T	5:00- 5:50P	BUNCHE 3178		20			0.0
				221-772-202	DIS	1B		T	4:00- 4:50P	BUNCHE 3164		20			0.0
				221-772-203	DIS	1C		W	5:00- 5:50P	PUB POL 1270		20			0.0
				221-772-204	DIS	1D		W	5:00- 5:50P	BUNCHE A152		20			0.0
				221-772-205	DIS	1E		R	3:00- 3:50P	BUNCHE 3117		20			0.0
				221-772-206	DIS	1F		R	4:00- 4:50P	PUB POL 1329		20			0.0
187B	JAPAN-EARLY MODERN	N		221-778-200	LEC	1		MWF	9:00- 9:50A	DODD 167	OOMS, H.	60	02		4.0
				221-778-201	DIS	1A		W	4:00- 4:50P	BUNCHE 2160		20			0.0
				221-778-202	DIS	1B		W	5:00- 5:50P	BUNCHE 3178		20			0.0
				221-778-203	DIS	1C		R	4:00- 4:50P	PUB POL 1343		20			0.0
M189B	INDIAN IDNTTY IN US	N		221-784-200	LEC	1		TR	2:00- 3:15P	PUB POL 2232	LAL, V.	50	15		4.0
				SAME AS : ASIA AM M133											
190A	HIST SOUTHEAST ASIA	N		221-786-200	LEC	1		TR	9:30-10:45A	ROYCE 190	ROBINSON, G.	120	12		4.0
190C	PHILIPPINE HISTORY	N		221-785-200	LEC	1		TR	11:00-12:15P	DODD 175	SALMAN, M.	70	13		4.0
				221-785-201	DIS	1A		R	2:00- 2:50P	PUB POL 2278		20			0.0
				221-785-202	DIS	1B		W	4:00- 4:50P	ROYCE 150		20			0.0
				221-785-203	DIS	1C		R	5:00- 5:50P	BUNCHE 2168		20			0.0
190Y	NATL HIST-SE ASIA	N		221-890-200	LEC	1		MWF	11:00-11:50A	PUB POL 1234	THE STAFF	80	04		4.0
M191B	JWSH HIS-MD AGE-PRS	N		221-789-200	LEC	1		TR	11:00-12:15P	DODD 78	MYERS, D.N.	50	13		4.0
				SAME AS : JEWISH M191B											
191E	THIRD REICH & JEWS	N		221-792-200	LEC	1		TR	9:30-10:45A	BUNCHE 1209B	KENAN, O.	140	12		4.0
195B	FOUNDNTNS-MODERN MED	N		221-807-200	LEC	1		TR	2:00- 3:15P	DICKSON 3273	WEINER, D.B.	75	15		4.0
195D	SCI&TECH-20TH CENT	N		221-809-200	LEC	1		TR	11:00-12:15P	ROLFE 3126	WANG, J.A.	50	13		4.0
	History 195D:														
195E	TOPICS-HIST OF SCI	N		221-810-200	LEC	1		MW	2:00- 3:15P	PUB POL 1222	PORTER, T.M.	75	07		4.0
	History 195E:														
197A	UNDERGRAD SEMINAR	N		221-824-200	SEM	1									

Winter 2002 Class Listings

CATALOG NUMBER	COURSE TITLE	ENF REQ	IM ID NUMBER	CLS TYP	SEC	FEE	DAYS	TIME	BUILDING/ ROOM	INSTRUCTOR	ENRL CAP	XC	CR TP	UNITS
197B	History 197A: Rise and Fall of Apartheid UNDERGRAD SEMINAR	N	221-825-200	SEM 1			T	3:00- 5:50P	BUNCHE 2150	CHAMBERS, M.H.	15	30		4.0
										RESTRIC: HISTORY, HISTORY/ART HISTORY & JUNIORS AND ABOVE				
197C	History 197B: Plutarch: Selected Lives of Famous Greeks and Romans UNDERGRAD SEMINAR	N	221-826-200	SEM 1			W	2:00- 4:50P	PUB POL 2319	RAPP, C.	15	30		4.0
										RESTRIC: HISTORY, HISTORY/ART HISTORY & JUNIORS AND ABOVE				
197D	History 197C: Philosophers, Martyrs, and Holy Men in Late Antiquity UNDERGRAD SEMINAR	N	221-827-200	SEM 1			T	2:00- 4:50P	BUNCHE 1221A	MIJNHARDT, W.	10	30		4.0
										RESTRIC: HISTORY, HISTORY/ART HISTORY & JUNIORS AND ABOVE				
197E	History 197D: Dutch Republic and Radical Enlightenment UNDERGRAD SEMINAR	N	221-828-200	SEM 1			T	1:00- 3:50P	HAINES A78	SPIEGEL, F.Z.	15	30		4.0
										RESTRIC: HISTORY, HISTORY/ART HISTORY & JUNIORS AND ABOVE				
197F	History 197E: Religion and Psychoanalysis: Search for Meaning UNDERGRAD SEMINAR	N	221-829-200	SEM 1			W	2:00- 4:50P	ROLFE 3120	TERRACIANO, K.B.	15	30		4.0
										RESTRIC: HISTORY, HISTORY/ART HISTORY & JUNIORS AND ABOVE				
197G	History 197F: Race, Class, and Gender in Colonial Mexico UNDERGRAD SEMINAR	N	221-830-200	SEM 1			W	9:00-11:50A	BUNCHE 3288	SUMMERHILL, W.R.	15	30		4.0
										RESTRIC: INSTRUCTOR CONSENT				
197H	History 197G: Logic of History UNDERGRAD SEMINAR	N	221-831-200	SEM 1			T	1:00- 3:50P	HAINES A28	ROBINSON, G.	15	15		4.0
										RESTRIC: HISTORY, HISTORY/ART HISTORY & JUNIORS AND ABOVE				
197I	History 197H: Southeast Asia in the 20th Century: Political Violence and Genocide UNDERGRAD SEMINAR	N	221-832-200	SEM 1			W	2:00- 4:50P	ROLFE 3131	HINES, T.S.	13	30		4.0
										RESTRIC: HISTORY, HISTORY/ART HISTORY & JUNIORS AND ABOVE				
197J	History 197I: History of Los Angeles UNDERGRAD SEMINAR	N	221-833-200	SEM 1			W	2:00- 4:50P	BUNCHE 2174	WANG, J.A.	15	30		4.0
										RESTRIC: HISTORY, HISTORY/ART HISTORY & JUNIORS AND ABOVE				
197L	History 197J: Vietnam War UNDERGRAD SEMINAR	N	221-835-200	SEM 1			M	2:00- 4:50P	HAINES A28	GEARY, P.	10	08		4.0
										RESTRIC: HISTORY, HISTORY/ART HISTORY & JUNIORS AND ABOVE				
197M	History 197L: Ethnic Nationalism and the Medieval World UNDERGRAD SEMINAR	N	221-836-200	SEM 1			R	2:00- 4:50P	BUNCHE 2150	MORSE, R.A.	15	30		4.0
										RESTRIC: HISTORY, HISTORY/ART HISTORY & JUNIORS AND ABOVE				
197N	History 197M: Issues in U.S.-Japan Relations UNDERGRAD SEMINAR	N	221-837-200	SEM 1			R	2:00- 4:50P	HAINES 110	EHRET, C.	10	30		4.0
										RESTRIC: HISTORY, HISTORY/ART HISTORY & JUNIORS AND ABOVE				
197O	History 197N: Agriculture and Ancient History in the Horn of Africa UNDERGRAD SEMINAR	N	221-838-200	SEM 1			W	11:00- 1:50P	BUNCHE 3165	URDANK, A.M.	10	30		4.0
										RESTRIC: HISTORY, HISTORY/ART HISTORY & JUNIORS AND ABOVE				
197P	History 197O: Controversies in European History UNDERGRAD SEMINAR	N	221-839-200	SEM 1			M	3:00- 5:50P	BUNCHE 1221A	THE STAFF	10	30		4.0
										RESTRIC: HISTORY, HISTORY/ART HISTORY & JUNIORS AND ABOVE				
197Q	History 197P: Slavery and Construction of Thai Nationalism UNDERGRAD SEMINAR	N	221-840-200	SEM 1			M	2:00- 4:50P	PUB POL 2292	BEREND, I.T.	10	30		4.0
										RESTRIC: HISTORY, HISTORY/ART HISTORY & JUNIORS AND ABOVE				
197R	History 197Q: Origins of Right-Wing Ideologies: Fascism, Nazism UNDERGRAD SEMINAR	N	221-841-200	SEM 1			M	2:00- 4:50P	BUNCHE 3169	GETTY, J.A.	10	30		4.0
										RESTRIC: HISTORY, HISTORY/ART HISTORY & JUNIORS AND ABOVE				
197S	History 197R: Stalinism UNDERGRAD SEMINAR	N	221-842-200	SEM 1			M	3:00- 5:50P	BUNCHE A152	BARTCHY, S.S.	10	30		4.0
										RESTRIC: HISTORY, HISTORY/ART HISTORY & JUNIORS AND ABOVE				
197T	History 197S: Paul of Tarsus in Recent Research UNDERGRAD SEMINAR	N	221-843-200	SEM 1			W	3:00- 5:50P	PUB POL 1323	HILL, R.A.	10	30		4.0
										RESTRIC: HISTORY, HISTORY/ART HISTORY & JUNIORS AND ABOVE				
197U	History 197T: Pan-African Biography UNDERGRAD SEMINAR	N	221-844-200	SEM 1			R	3:00- 5:50P	ROLFE 3131	YEAGER, M.A.	10	30		4.0
										RESTRIC: HISTORY, HISTORY/ART HISTORY & JUNIORS AND ABOVE				
197V	History 197U: Gender Wars in Business: Men and Women Who Made Business History UNDERGRAD SEMINAR	N	221-845-200	SEM 1			M	2:00- 4:50P	ROLFE 3120	GOMEZ-QUINONES, J.	10	30		4.0
										RESTRIC: HISTORY, HISTORY/ART HISTORY & JUNIORS AND ABOVE				
197X	History 197V: Chicano Historiography UNDERGRAD SEMINAR	N	221-847-200	SEM 1			T	2:00- 4:50P	KINSEY 94	BLOCH, R.H.	10	30		4.0
										RESTRIC: HISTORY, HISTORY/ART HISTORY & JUNIORS AND ABOVE				
197Y	History 197X: Sexuality and Emotions in American History, 1600 to 1860 UNDERGRAD SEMINAR	N	221-848-200	SEM 1			W	3:00- 5:50P	WG YOUNG 1044	MEDICK, H.A.	10	30		4.0
										RESTRIC: HISTORY, HISTORY/ART HISTORY & JUNIORS AND ABOVE				
200D	History 197Y: Experience of War: Violence and Survival in Central Europe, 1618 to 1648 ADV HIST EUROPE	N	621-005-200	SEM 1			W	2:00- 4:50P	BUNCHE 2173	SYMCOX, G.W.	15	30		4.0
										RESTRIC: HISTORY GRADUATE STUDENTS				
200J	History 200D: Historiography of Early Modern Europe ADV HIST NEAR EAST	N	621-011-200	SEM 1			M	2:00- 4:50P	BUNCHE 3161	PITERBERG, G.	10	30		4.0
										RESTRIC: HISTORY GRADUATE STUDENTS				
	History 200J, seminar 1:		621-011-201	SEM 2			T	2:00- 4:50P	BUNCHE 3165	THE STAFF	10	30		4.0
										RESTRIC: HISTORY GRADUATE STUDENTS				
M200V	History 200J, seminar 2: Early Islamic Historiography ADV HIST AFRO AMRCN	N	621-023-200	SEM 1			W	4:00- 6:50P	BUNCHE 1265	HILL, R.A.	6	30		4.0
										SAME AS : AFRO-AM M200A				
201B	History 201B: Annals of Tacitus TOPICS-ANCIENT ROME	N	621-030-200	SEM 1			M	3:00- 5:50P	HAINES 122	MELLOR, R.J.	10	30		4.0
										RESTRIC: HISTORY GRADUATE STUDENTS				
201C	History 201C, seminar 1: Urban Society, 1200 to 1600 TOPICS-MEDIEVAL	N	621-031-200	SEM 1			T	1:00- 3:50P	BUNCHE 3169	RUIZ, T.F.	10	30		4.0
										RESTRIC: HISTORY GRADUATE STUDENTS				

Check <http://www.registrar.ucla.edu/schedule/> for daily updates

CATALOG NUMBER	COURSE TITLE	ENF REQ	IM ID NUMBER	CLS TYP	SEC	FEE	DAYS	TIME	BUILDING/ ROOM	INSTRUCTOR	ENRL CAP	XC	CR TP	UNITS
			621-031-201	SEM 2			M	2:00- 4:50P	HAINES A28	GEARY, P.	5	08		4.0
			RESTRICT: HISTORY GRADUATE STUDENTS											
	History 201C, seminar 2: Ethnic Nationalism and the Medieval World													
201E	TOPICS-MODERN EUROPE	N	621-033-201	SEM 2			W	11:00- 1:50P	BUNCHE 3165	URDANK, A.M.	4	30		4.0
			RESTRICT: HISTORY GRADUATE STUDENTS											
	History 201E, seminar 2: Controversies in European History													
			621-033-202	SEM 3			M	2:00- 4:50P	PUB POL 2292	BEREND, I.T.	5	30		4.0
			RESTRICT: HISTORY GRADUATE STUDENTS											
	History 201E, seminar 3: Origins of Right-Wing Ideologies: Fascism, Nazism													
			621-033-203	SEM 4			R	2:00- 4:50P	BUNCHE 3169	SILVERMAN, D.L.	10	30		4.0
			RESTRICT: HISTORY GRADUATE STUDENTS											
	History 201E, seminar 4: Fin-de-Siecle													
			621-033-204	SEM 5			T	2:00- 4:50P	BUNCHE 1221A	MIJNHARDT, W.	5	15		4.0
			RESTRICT: HISTORY GRADUATE STUDENTS											
	History 201E, seminar 5: Dutch Republic and the Radical Enlightenment													
			621-033-205	SEM 6			W	3:00- 5:50P	WGYOUNG 1044	MEDICK, H.A.	5	30		4.0
			RESTRICT: HISTORY GRADUATE STUDENTS											
	History 201E, seminar 6: Experience of War: Violence and Survival in Central Europe, 1618 to 1648													
201F	TOPICS-RUSSIA	N	621-034-200	SEM 1			M	2:00- 4:50P	BUNCHE 3169	GETTY, J.A.	4	30		4.0
			RESTRICT: HISTORY GRADUATE STUDENTS											
	History 201F: Stalinism													
201H	TOPICS-U S	N	621-036-200	SEM 1			W	3:00- 5:50P	PUB POL 1323	HILL, R.A.	5	30		4.0
			RESTRICT: HISTORY GRADUATE STUDENTS											
	History 201H, seminar 1: Pan-African Biography													
			621-036-201	SEM 2			M	2:00- 4:50P	ROLFE 3120	GOMEZ-QUINONES, J.	5	30		4.0
			RESTRICT: HISTORY GRADUATE STUDENTS											
	History 201H, seminar 2: Chicano Historiography													
			621-036-202	SEM 3			T	2:00- 4:50P	KINSEY 94	BLOCH, R.H.	5	30		4.0
			RESTRICT: HISTORY GRADUATE STUDENTS											
	History 201H, seminar 3: Sexuality and Emotions in American History, 1600 to 1860													
201I	TOPICS-LAT AMERICA	N	621-037-200	SEM 1			T	2:00- 4:50P	BUNCHE 3173	TERRACIANO, K.B.	10	30		4.0
			RESTRICT: HISTORY GRADUATE STUDENTS											
	History 201I: Historiography of Colonial Latin America													
201J	TOPICS-NEAR EAST	N	621-038-200	SEM 1			W	1:00- 3:50P	BUNCHE 3161	GELVIN, J.L.	10	30		4.0
			RESTRICT: HISTORY GRADUATE STUDENTS											
	History 201J, seminar 1: Nation and State in the Middle East													
			621-038-201	SEM 2			W	4:00- 6:50P	DICKSON 4260	PITERBERG, G.	10	09		4.0
			RESTRICT: HISTORY GRADUATE STUDENTS											
	History 201J, seminar 2: Orientalism Revisited													
201N	TOPICS-AFRICA	N	621-042-200	SEM 1			R	2:00- 4:50P	HAINES 110	EHRET, C.	5	30		4.0
			RESTRICT: HISTORY GRADUATE STUDENTS											
	History 201N: Agriculture and Ancient History in the Horn of Africa													
201P	TOPICS-RELIGIONS	N	621-044-200	SEM 1			M	3:00- 5:50P	BUNCHE A152	BARTCHY, S.S.	5	30		4.0
			RESTRICT: HISTORY GRADUATE STUDENTS											
	History 201P: Paul of Tarsus in Recent Research													
201T	TOPICS-SOUTHEAST ASIA	N	621-048-200	SEM 1			M	3:00- 5:50P	BUNCHE 1221A	THE STAFF	5	30		4.0
			RESTRICT: HISTORY GRADUATE STUDENTS											
	History 201T: Slavery and Construction of Thai Nationalism													
C219A	MANUSCRIPT-E MID AGES	N	621-132-200	LEC 1			MW	2:00- 4:50P	BUNCHE 3165	ROUSE, R.H.	10	30		4.0
			RESTRICT: HISTORY GRADUATE STUDENTS											
229A	EARLY MOD EUROPEAN	N	621-172-200	SEM 1			T	2:00- 4:50P	BUNCHE 3161	GINZBURG, C.	10	30	T1	4.0
			RESTRICT: HISTORY GRADUATE STUDENTS											
231B	MOD EUR INTEL&CULT	N	621-202-200	SEM 1			W	2:00- 4:50P	BUNCHE 3169	FRIEDLANDER, S.P.	10	30	T2	4.0
			RESTRICT: HISTORY GRADUATE STUDENTS											
233B	SEM-RUSSIAN&SOVET HIST	N	621-206-200	SEM 1			W	2:00- 4:50P	BUNCHE 3173	GETTY, J.A.	10	30	T2	4.0
			RESTRICT: HISTORY GRADUATE STUDENTS											
235A	ECON-EURP-1780-1939	N	621-207-200	SEM 1			T	2:00- 4:50P	ROLFE 3127	BRENNER, R.P.	10	30	T1	4.0
			RESTRICT: HISTORY GRADUATE STUDENTS											
242	EUROPEAN HISTORY	N	621-426-200	DIS 1			R	4:00- 5:50P	BUNCHE 1221A	SYMCOX, G.W.	30	30	SU	2.0
			RESTRICT: INSTRUCTOR CONSENT											
246B	US HIST-1790-1900	N	621-258-200	SEM 1			T	2:00- 4:50P	HAINES 110	LAMOREAUX, N.R.	15	30		4.0
			RESTRICT: HISTORY GRADUATE STUDENTS											
259A	HISTORY OF WOMEN	N	621-321-200	SEM 1			R	10:00-12:50P	BUNCHE 3169	DUBOIS, E.C.	10	30	T1	4.0
			RESTRICT: HISTORY GRADUATE STUDENTS											
263B	SEM-HIST AMER WEST	N	621-340-200	SEM 1			R	2:00- 4:50P	BUNCHE 3173	ARON, S.A.	10	30	T2	4.0
			RESTRICT: HISTORY GRADUATE STUDENTS											
267A	LAT AM HIST-19&20C	N	621-378-200	SEM 1			W	1:00- 3:50P	DICKSON 4260	SUMMERHILL, W.R.	10	06	T1	4.0
			RESTRICT: INSTRUCTOR CONSENT											
M268A	SEM-RCNT LAT-AM HIS	N	621-385-200	SEM 1			W	4:00- 6:50P	BUNCHE 11382	WILKIE, J.W.	10	30	T1	4.0
			SAME AS : LAT AM M268A											
			RESTRICT: HISTORY GRADUATE STUDENTS											
275B	COLLOQ-AFRICAN HIST	N	621-417-200	SEM 1			M	3:00- 5:50P	BUNCHE 2168	ALPERS, E.A.	10	30		4.0
			RESTRICT: HISTORY GRADUATE STUDENTS											
278B	SEM&DSST-AFRICAN HST	N	621-429-200	SEM 1			M	3:00- 5:50P	BUNCHE 2168	ALPERS, E.A.	10	30		4.0
			RESTRICT: HISTORY GRADUATE STUDENTS											
282A	SEM-CHINESE HISTORY	N	621-458-200	SEM 1			R	1:00- 3:50P	BUNCHE 3161	HUANG, P.C.	10	30	T1	4.0
			RESTRICT: HISTORY GRADUATE STUDENTS											
M286	JAPAN-AGE OF EMPIRE	N	621-476-200	SEM 1			F	9:00-11:50A	HAINES 314	TAMANOI, M.	5	30	G	4.0
			SAME AS : ANTHRO M276, E ASIAN M292											
			RESTRICT: HISTORY GRADUATE STUDENTS											
297B	SEM-HIST OF SCIENCE	N	621-506-200	SEM 1			W	2:00- 4:50P	BUNCHE 5288	WISE, M.N.	10	30	T2	4.0
			RESTRICT: HISTORY GRADUATE STUDENTS											

CATALOG NUMBER	COURSE TITLE	ENF REQ	IM ID NUMBER	CLS TYP	SEC	FEE	DAYS	TIME	BUILDING/ ROOM	INSTRUCTOR	ENRL CAP	XC	CR TP	UNITS
----------------	--------------	---------	--------------	---------	-----	-----	------	------	----------------	------------	----------	----	-------	-------

HONORS COLLEGIUM

All L&S undergraduate courses, except independent studies and other similar courses without webpages, are subject to the Instructional Enhancement Fee. See Course Materials Fees under "Miscellaneous Fees" in the "Registration" section.

STUDENT RESEARCH (SRP) NOW CARRIES ACADEMIC CREDIT (1 to 4 units). All undergraduates are eligible to enroll after completing an SRP contract in Honors 99 courses, for details; see Honors Collegium 99.

2	COMPARATIV GENOCIDE	N	-----	LEC	1		TR	9:30-10:45A	BUNCHE 2160	HOVANNISIAN, R.G.	40	12		4.0
			222-010-201	DIS	1A		F	10:00-10:50A	BUNCHE 3156		20			0.0
			222-010-202	DIS	1B		F	11:00-11:50A	BUNCHE 3178		20			0.0
8	COMMUNICATN-ORGNMSMS	N	222-056-200	LEC	1		MW	3:30- 4:50P	PUB POL 1329	CRAMER, A.E.	18	08		4.0
14	SCIENCE AND SOCIETY	N	222-081-200	SEM	1		TF	2:00- 3:50P	KINSEY 364	MILLER, J.H.	15	15		4.0
										RESTRICT: INSTRUCTOR CONSENT				
37A	ETHNCTY&SOCL CLS-US	N	222-149-200	SEM	1		TBA			MASON, W.M.	18	13		4.0
40W	TRNSFM-CULTRL STORY	Y	222-159-200	SEM	1		TR	12:00- 1:50P	KINSEY 364	GIULIANO, C.F.	18	14	G	5.0
43	MALE SXLTU-ANC ROME	N	222-167-200	SEM	1		TR			GURVAL, R.A.	18	20		4.0
48	PLTCS OF REPRODUCTN	N	222-179-200	SEM	1		TBA			KLIGMAN, G.	18	20		4.0
55	UTOPIA-CULTRE&HIST	N	222-195-200	SEM	1		TBA			JACOBY, R.	18	20		4.0
66	ART AND MACHINE	N	222-126-200	SEM	1		TR	11:00-12:50P	SMB	REALE, P.V.	18	13		5.0
67	STRCTR-PHYSICL RLTY	N	-----	LEC	1		MWF	11:00-11:50A	KNUDSEN 2115	HUFFMAN, A.H.	33	04		4.0
			222-227-201	DIS	1A		R	11:00-11:50A	BUNCHE 3164		33			0.0
79	GENOME	N	-----	LEC	1		MW	11:00-11:50A	KINSEY 364	KERFELD, C.A.	18	04		5.0
			222-255-201	LAB	1A		R	9:00-11:50A	WG YOUNG 3337	KERFELD, C.A.	18			0.0
81	E CHRISTY-COMP PERS	N	-----	LEC	1		TBA			VRON, R.W.	36	20		5.0
			222-260-201	DIS	1A		TBA			GRAY, M.L.	18			0.0
			222-260-202	DIS	1B		TBA			GRAY, M.L.	18			0.0
83W	POLTCS&RHETORIC-LIT	Y	-----	SEM	1		TR	9:00-10:50A	HAINES A82	WILSON, G.J.	0	12	G	6.0
										RESTRICT: INSTRUCTOR CONSENT				
			222-264-201	LAB	1A		R	3:00- 4:50P	MS 5137	WILSON, G.J.	0			0.0
84	LOS ANGLS 1900-2000	N	222-267-200	SEM	1		T	2:00- 4:50P	MS 3915A	HINES, T.S.	14	15		4.0
										RESTRICT: INSTRUCTOR CONSENT				
92	GENES&THE INTERNET	N	-----	LEC	1		MF	2:00- 2:50P	BUNCHE 2168	NIERLICH, D.P.	26	20		4.0
										RESTRICT: INSTRUCTOR CONSENT				
			222-285-201	LAB	1A		W	2:00- 4:50P	WG YOUNG 4341		26			0.0

Honors Collegium 99 requires a contract signed by a faculty research mentor. Contracts are NOT processed by the Honors Programs Office.

Contracts may be obtained from the Undergraduate Research Center for Life Sciences (2121 Life Sciences) or for Humanities (1201A Campbell Hall) and are due by Friday of the second week of classes.

99	STUDENT RESEARCH	N	222-298-989	TUT	989		UNSCHE				10	30	PN	1.0- 4.0
										RESTRICT: INSTRUCTOR CONSENT				
M106	IMAGINARY WOMEN	N	222-306-200	SEM	1		TBA			KING, K.C.	10	20		4.0
										SAME AS : WOM STD M106				
109	MAKING OF POETRY	N	222-354-200	SEM	1		TBA			BALLERINI, L.	18	20		4.0
113	GEOG ENCNTR&EXPLRTN	N	222-374-200	SEM	1		R	1:00- 3:50P	HAINES A28	THROWER, N.J.	18	16		4.0
M116	ART&IMPRVSTN-MUSEUM	N	222-396-200	SEM	1		M	3:00- 5:50P	MACGOWN 1330	CARUSO, S.	18	08		4.0
							W	3:00- 5:50P	OFF CAM					
										SAME AS : THEATER M193				
										RESTRICT: INSTRUCTOR CONSENT				
123	WAR&PEACE IN AFRICA	N	222-438-200	SEM	1		TBA			SKLAR, R.L.	18	20		4.0
130	COLD WAR	N	222-480-200	LEC	1		T	9:00-10:50A	ROLFE 2106	KORBONSKI, A.	18	11		4.0
							W	9:00-10:50A	KINSEY 364					
132	BIBLE-POLTCL THEORY	N	222-496-200	SEM	1		TBA			RAPOPORT, D.C.	18	20		4.0
137	POLITICAL SATIRE	N	222-518-200	SEM	1		TBA			FREEDMAN, L.	18	20		5.0
138	DISEASE&HUMAN COND	N	222-520-200	SEM	1		TBA			FRANK JR, R.G.	15	20		5.0
141	NONRENEW MINRL RESC	N	-----	LEC	1		MWF	10:00-10:50A	GEOLOGY 4645	CARLISLE, D.	18	03		5.0
			222-526-201	LAB	1A		T	3:00- 4:50P	GEOLOGY 4645		18			0.0

HUMAN GENETICS

CM169	CELL&SGNLNG&DIFRNTN	Y	276-714-200	LEC	1		MTWRF	10:00-10:50A	HLTHSCI 33105A	COLICELLI, J.J.	5	03	G	6.0
										SAME AS : BIOL CH CM169, MCD BIO CM169				
M203	STOCHASTIC MOD-BIOL	Y	676-018-200	LEC	1		TR	9:00-10:50A	HLTHSCI AV139	LANGE, K.L.	5	30		4.0
										SAME AS : BIOMATH M203				
										RESTRICT: GRADUATE STUDENTS				
M207B	APPLD GENETIC MDLNG	N	-----	LEC	1		T	11:00-12:50P	HLTHSCI BH173	SINSHEIMER, J.S.	5	30		4.0
										SAME AS : BIOMATH M207B, BIostat M237B				
										RESTRICT: INSTRUCTOR CONSENT				
			676-043-201	LAB	1A		R	11:00-12:50P	PUB HLT A1241	SINSHEIMER, J.S.	5			0.0
236	ADV HUMAN GENETICS	N	676-216-200	LEC	1		MTWRF	9:00- 9:50A	BOELTER 5420	LUSIS, A.J.	30	02		6.0
M260	BIOINFRMTC&GENOMCS	N	-----	LEC	1		MW	3:00- 4:50P	WG YOUNG 3069		0	08		4.0
										SAME AS : CHEM CM260				
			676-360-201	DIS	1A		F	3:00- 4:50P	WG YOUNG 3069		0			0.0
CM267	CELL&SGNLNG&DIFRNTN	Y	676-402-200	LEC	1		MTWRF	10:00-10:50A	HLTHSCI 33105A	COLICELLI, J.J.	5	03	G	6.0
										SAME AS : BIOL CH CM267, CHEM M267, MCD BIO CM223				
										RESTRICT: GRADUATE STUDENTS				

INDO-EUROPEAN STUDIES

All L&S undergraduate courses, except independent studies and other similar courses without webpages, are subject to the Instructional Enhancement Fee. See Course Materials Fees under "Miscellaneous Fees" in the "Registration" section.

210	INDO-EUROPN LING 2	Y	627-060-200	SEM	1		TBA			ANTTILA, R.A.	15	30		4.0
280A	SEM-INDO-EUROP LING	Y	627-491-200	SEM	1		TR	12:00- 1:15P	DODD 221A	WILHELM, C.	15	14		4.0

Indo-European Studies 280A: Introduction to Sanskrit for Indo-Europeanists

INFORMATION STUDIES

110	INFO RESR&LIBRARIES	N	228-360-200	DIS	1		TBA		GSEIS	BOTELLO, K.S.	48	30		4.0
203	SEM-INTELLECT FREDM	N	628-019-200	SEM	1		R	9:00-12:30P	GSEIS 228	LYNCH, B.P.	12	30	G	4.0
207	INT ISS&COMPAR RSCH	N	628-042-200	LEC	1		T	9:00-12:30P	GSEIS 121	CHU, C.	25	30	G	4.0
236	HIST BIBLIOGRAPHY	Y	628-216-200	LEC	1		W	1:00- 4:30P	GSEIS 245	THE STAFF	20	30	G	4.0

Check <http://www.registrar.ucla.edu/schedule/> for daily updates

CATALOG NUMBER	COURSE TITLE	ENF REQ	IM ID NUMBER	CLS TYP	SEC	FEE	DAYS	TIME	BUILDING/ ROOM	INSTRUCTOR	ENRL CAP	XC	CR TP	UNITS
245	INFORMATION ACCESS	Y	628-271-200	LEC	1		M	5:00- 8:30P	GSEIS 111	MAACK, M.N.	48	30	G	4.0
				RESTRICT: LIBRARY AND INFORMATION SCIENCE										
246	INFO SEEKING BEHAVR	N	628-277-200	LEC	1		W	5:00- 8:30P	GSEIS 121	LIEVROUW, L.A.	32	30	G	4.0
				RESTRICT: LIBRARY AND INFORMATION SCIENCE										
258	LAW LIBRARIANSHIP	N	628-348-200	LEC	1		W	1:00- 4:30P	GSEIS 111	SAUNDERS, M.J.	20	30	G	4.0
275	CULTRL INFO SOURCES	N	628-451-200	LEC	1		R	5:00- 8:30P	GSEIS 111	BESSER, H.A.	25	30	G	4.0
277	INFO RTRV-USER CNTR	Y	628-462-200	LEC	1		W	1:00- 4:30P	GSEIS 121	BATES, M.J.	25	30	G	4.0
280	RSRCH MTHD-SOCL SCI	N	628-481-200	LEC	1		T	1:00- 4:30P	GSEIS 111	LIEVROUW, L.A.	48	30	G	4.0
285	RSRCH DSGN&METHDLGY	N	628-511-200	SEM	1		R	9:00-12:30P	GSEIS 245	BORGMAN, C.L.	20	30	G	4.0
289	ISSUES-INFO STUDIES	N	628-535-201	SEM	1		W	1:00- 4:30P	GSEIS 228	GILLILAND-SWETLAND	12	30	G	2.0- 4.0
				RESTRICT: LIBRARY AND INFORMATION SCIENCE										
	Information Studies 289, seminar 1: Information as Evidence													
			628-535-202	SEM	2		T	5:00- 8:30P	GSEIS 121	THE STAFF	25	30	G	2.0- 4.0
	Information Studies 289, seminar 2: Moving Images													
290	SEM-INFO STUDIES	N	628-541-200	SEM	1		R	3:00- 4:50P	GSEIS 111	CLOONAN, M.V.	5	30	SU	1.0- 2.0
							R	3:00- 4:50P	GSEIS 202					
				RESTRICT: LIBRARY AND INFORMATION SCIENCE										
400	PORTFOLIO DESIGN	N	628-601-200	LEC	1		F	1:00- 4:30P	GSEIS 111	MAACK, M.N.	48	30	SU	2.0- 4.0
				RESTRICT: LIBRARY AND INFORMATION SCIENCE										
405	AUTOMATN-LIB PROCES	N	628-610-200	LEC	1		T	1:00- 4:30P	GSEIS 121	BORGMAN, C.L.	20	30	G	4.0
410	THRY&PRAC-INFO PROS	N	628-621-200	LEC	1		M	1:00- 4:30P	GSEIS 111	MEDIAVILLA, C.L.	48	30	G	4.0
				RESTRICT: LIBRARY AND INFORMATION SCIENCE										
421	SPEC LIB&INFO CENTR	N	628-642-200	LEC	1		R	5:00- 8:30P	GSEIS 121	CHUCK, L.B.	25	30		4.0
422	COLL-UNIV&RSRCH LIB	N	628-644-200	LEC	1		W	9:00-12:30P	GSEIS 245	LYNCH, B.P.	15	30		4.0
424	STORYTELLING	N	628-648-200	LEC	1		T	9:00-12:30P	GSEIS 111	WALTER, V.	30	30	SU	4.0
431	AMER ARCHVS&MANSCPT	N	628-662-200	LEC	1		R	9:00-12:30P	GSEIS 121	GILLILAND-SWETLAND	32	30		4.0
447	CMPTN-BSO INFO RSRCH	Y	628-694-200	LEC	1		W	9:00-12:30P	GSEIS 118	CAPPOLI, D.	20	02	G	4.0
				RESTRICT: LIBRARY AND INFORMATION SCIENCE										
461	DESCRIPTVE CATALOGNG	N	628-723-200	LEC	1		M	9:00-12:30P	GSEIS 111	LEAZER, G.H.	48	30		4.0
464	METADATA	N	628-728-200	LEC	1		T	5:00- 8:30P	GSEIS 111	BACA, M.M.	30	30		4.0
498	INTERNSHIP	N	-----	DIS	1		R	9:00-12:30P	GSEIS 111	BOTELLO, K.S.	48	30	SU	4.0
				RESTRICT: LIBRARY AND INFORMATION SCIENCE										
			628-796-201	FLD	1A		TBA		GSEIS	BOTELLO, K.S.	30			0.0

INTERNATIONAL DEVELOPMENT STUDIES

All L&S undergraduate courses, except independent studies and other similar courses without webpages, are subject to the Instructional Enhancement Fee. See Course Materials Fees under "Miscellaneous Fees" in the "Registration" section.

100A	ECON DVLP&CLTR CHNG	Y	230-300-200	SEM	1		T	3:00- 5:50P	BUNCHE 2181	THE STAFF	20	30		4.0
				RESTRICT: INSTRUCTOR CONSENT										
M100B	PLTCL ECON-DEVLPMNT	N	230-301-200	LEC	1		R	4:00- 6:50P	BUNCHE 3288	THE STAFF	20	30		4.0
				SAME AS : POL SCI M197G, SOCIOL M180										
				RESTRICT: INSTRUCTOR CONSENT										
195A	DIRECTD STDS-HONORS	Y	230-870-200	TUT	1			UNSCHE		THE STAFF	10	30		4.0
				RESTRICT: INSTRUCTOR CONSENT										
195B	DIRECTD STDS-HONORS	Y	230-871-200	TUT	1			UNSCHE		THE STAFF	10	30	T1	4.0
				RESTRICT: INSTRUCTOR CONSENT										
195C	DIRECTD STDS-HONORS	Y	230-872-200	TUT	1			UNSCHE		THE STAFF	10	30	T2	4.0
				RESTRICT: INSTRUCTOR CONSENT										

ITALIAN

All L&S undergraduate courses, except independent studies and other similar courses without webpages, are subject to the Instructional Enhancement Fee. See Course Materials Fees under "Miscellaneous Fees" in the "Registration" section.

Students who have taken Italian elsewhere (without receiving any university credit at UCLA) and wish to take Italian 1 through 6 must take a placement exam to be given on Monday, January 7, 2002, 3-5 p.m., in location TBA.

To reserve a space for the exam, call Professor Tognozzi at (310) 794-8910.

1	ELEMENTARY ITALIAN	N	237-003-201	LEC	1		MTWRF	9:00- 9:50A	ROYCE 148	TOGNOZZI, E.A.	25	27		4.0
			237-003-202	LEC	2		MTWRF	10:00-10:50A	ROYCE 148	TOGNOZZI, E.A.	25	27		4.0
			237-003-203	LEC	3		MTWRF	11:00-11:50A	ROYCE 148	TOGNOZZI, E.A.	25	27		4.0
			237-003-204	LEC	4		MTWRF	12:00-12:50P	ROYCE 148	TOGNOZZI, E.A.	25	27		4.0
2	ELEMENTARY ITALIAN	Y	237-009-201	LEC	1		MTWRF	9:00- 9:50A	ROYCE 150	TOGNOZZI, E.A.	25	27		4.0
			237-009-202	LEC	2			TBA		TOGNOZZI, E.A.	25	27		4.0
			237-009-203	LEC	3		MTWRF	11:00-11:50A	KINSEY 96	TOGNOZZI, E.A.	25	27		4.0
			237-009-204	LEC	4		MTWRF	12:00-12:50P	DODD 162	TOGNOZZI, E.A.	25	27		4.0
			237-009-205	LEC	5		MTWRF	1:00- 1:50P	DODD 154	TOGNOZZI, E.A.	25	27		4.0
3	ELEMENTARY ITALIAN	Y	237-015-201	LEC	1		MTWRF	10:00-10:50A	PUB POL 2319	TOGNOZZI, E.A.	15	27		4.0
			237-015-202	LEC	2		MTWRF	12:00-12:50P	PUB POL 2278	TOGNOZZI, E.A.	15	27		4.0
4	INTERMED ITALIAN	Y	237-021-200	LEC	1			TBA		TOGNOZZI, E.A.	20	27		4.0
5	INTERMED ITALIAN	Y	237-024-200	LEC	1		MTWRF	11:00-11:50A	PUB POL 1256	TOGNOZZI, E.A.	20	27		4.0
6	INTERMED ITALIAN	Y	237-027-200	LEC	1		MWF	11:00-11:50A	BUNCHE 2150	TOGNOZZI, E.A.	15	27		4.0
42A	ITALY THRU THE AGES	N	-----	LEC	1		TR	11:00-12:15P	FRANZ 1260	BALLERINI, L.	114	13		4.0
			237-092-201	DIS	1A		F	12:00-12:50P	ROLFE 2126		19			0.0
			237-092-202	DIS	1B		F	1:00- 1:50P	ROYCE 148		19			0.0
			237-092-203	DIS	1C		F	2:00- 2:50P	ROYCE 150		19			0.0
			237-092-204	DIS	1D		F	12:00-12:50P	ROLFE 2134		19			0.0
			237-092-205	DIS	1E		F	1:00- 1:50P	ROYCE 160		19			0.0
			237-092-206	DIS	1F		F	2:00- 2:50P	ROYCE 148		19			0.0
50A	LIT-MID AGES&RENSNC	N	237-153-200	LEC	1		TR	2:00- 3:15P	HAINES 220	BETTI, F.	90	15		4.0
103A	INTRO-LIT&ANALYSIS	Y	237-328-200	LEC	1		TR	9:00-10:15A	ROLFE 2134	CODEBO, M.	20	12		4.0
116B	RENSNCE-POWR&IMGNTN	Y	237-403-200	LEC	1		MWF	11:00-11:50A	BUNCHE 3157		25	04		4.0
119	ITALIAN OTTOCENTO	Y	237-413-200	LEC	1		TR	11:00-12:15P	ROLFE 2126	BETTI, F.	20	13		4.0
131	READING & RECITING	N	237-483-200	LEC	1		MWF	11:00-11:50A	BUNCHE 2173	PELLEGRINI, M.G.	15	04		4.0
M140	BOCCACCIO TO BASILE	N	237-529-200	LEC	1		MW	11:00-12:15P	PUB POL 1329	TUTTLE, E.F.	20	04		4.0
				SAME AS : FLKLORE M140										

Winter 2002 Class Listings

LIFE SCIENCES / 105

CATALOG NUMBER	COURSE TITLE	ENF REQ	IM ID NUMBER	CLS TYP	SEC	FEE	DAYS	TIME	BUILDING/ ROOM	INSTRUCTOR	ENRL CAP	XC	CR TP	UNITS
216E	STUDIES-RENAISSANCE	N	637-192-200	LEC	1		R	2:00- 4:50P	ROYCE 342		15	16		4.0
				RESTRICT: GRADUATE STUDENTS										
219D	STDS-19TH-CENT LIT	N	637-230-200	LEC	1		T	2:00- 4:50P	PUB POL 1323	RE, L.	12	15		4.0
				RESTRICT: GRADUATE STUDENTS										
260C	STDS-ITALIAN CINEMA	N	637-402-200	LEC	1		W	2:00- 4:50P	ROYCE 342	HARRISON, T.J.	15	09		4.0
				RESTRICT: GRADUATE STUDENTS										
375	TCHNG APRNTC PRCTCM	N	637-620-200	SEM	1			UNSCHE		TOGNOZZI, E.A.	15	30	SU	1.0- 4.0
				RESTRICT: ITALIAN,FRENCH,COMP LIT,ROMANCE GRAD										

LATIN AMERICAN STUDIES

All L&S undergraduate courses, except independent studies and other similar courses without webpages, are subject to the Instructional Enhancement Fee. See Course Materials Fees under "Miscellaneous Fees" in the "Registration" section.

99	INTRO-LATN AMER PRB	N	243-296-200	LEC	1		MW	3:00- 4:30P	DODD 175	SPENCER, J.	60	08		4.0
M260	HLTH&CULTR-AMERICAS	N	-----	LEC	1		T	9:00-10:50A	PUB HLT 61262	TAUB, B.	5	30	G	4.0
				SAME AS : ANTHRO M266, COM HLT M260										
				RESTRICT: GRADUATE STUDENTS										
			643-360-201	DIS	1A		T	11:00-11:50A	PUB HLT 61262		5			0.0
M268A	SEM-RCNT LAT-AM HIS	N	643-343-200	SEM	1		R	4:00- 6:50P	BUNCHE 11382	WILKIE, J.W.	5	30	T1	4.0
				SAME AS : HIST M268A										
				RESTRICT: GRADUATE STUDENTS										

LAW

Undergraduate Law

98T	CRIME&PUNISH-AMER	N	245-236-200	SEM	1		TR	3:00- 4:30P	PUB POL 2292	SCHIAVONI, J.S.	15	16	G	4.0
-----	-------------------	---	-------------	-----	---	--	----	-------------	--------------	-----------------	----	----	---	-----

LESBIAN, GAY, BISEXUAL, AND TRANSGENDER STUDIES

All L&S undergraduate courses, except independent studies and other similar courses without webpages, are subject to the Instructional Enhancement Fee. See Course Materials Fees under "Miscellaneous Fees" in the "Registration" section.

M147A	PSYCH-LESBIAN EXPR	Y	246-583-200	LEC	1		MW	10:00-11:30A	FRANZ 5461	GARNETS, L.	9	03		4.0
				SAME AS : PSYCH M147A, WOM STD M147A										
197	TOPICS-LGBT STUDIES	N	246-878-200	LEC	1		W	4:00- 6:50P	ROYCE 154	PRICE, V.H.	30	09		4.0
				LGBTs 197, lecture 1: Cross-Cultural Queers in Film										
			246-878-201	LEC	2		T	4:00- 6:50P	PUB POL 1278	PALACIOS, M.A.	20	15		4.0
				LGBTs 197, lecture 2: Creating Queer Performance Art										

LIFE SCIENCES

All L&S undergraduate courses, except independent studies and other similar courses without webpages, are subject to the Instructional Enhancement Fee. See Course Materials Fees under "Miscellaneous Fees" in the "Registration" section.

For both lecture sections of Life Sciences 1, there will be two midterm exams on the following Wednesday evenings at 5 p.m.: January 30 and February 20, 2002.

1	EVOLUTN&ECOL&BIODIV	N	-----	LEC	1		MWF	9:00- 9:50A	FRANZ 1178	STRAND, S.W.	240	21	G	4.0
			252-003-201	DEM	1A		T	9:00-10:50A	WGYOUNG 2343		20			0.0
			252-003-202	DEM	1B		T	11:00-12:50P	WGYOUNG 2343		20			0.0
			252-003-203	DEM	1C		T	1:00- 2:50P	WGYOUNG 2343		20			0.0
			252-003-204	DEM	1D		T	3:00- 4:50P	WGYOUNG 2343		20			0.0
			252-003-205	DEM	1E		F	11:00-12:50P	WGYOUNG 2343		20			0.0
			252-003-206	DEM	1F		W	10:00-11:50A	WGYOUNG 2343		20			0.0
			252-003-207	DEM	1G		W	12:00- 1:50P	WGYOUNG 2343		20			0.0
			252-003-208	DEM	1H		W	2:00- 3:50P	WGYOUNG 2343		20			0.0
			252-003-209	DEM	1I		R	9:00-10:50A	WGYOUNG 2343		20			0.0
			252-003-210	DEM	1J		R	11:00-12:50P	WGYOUNG 2343		20			0.0
			252-003-211	DEM	1K		R	1:00- 2:50P	WGYOUNG 2343		20			0.0
			252-003-212	DEM	1L		R	3:00- 4:50P	WGYOUNG 2343		20			0.0

For both lecture sections of Life Sciences 1, there will be two midterm exams on the following Wednesday evenings at 5 p.m.: January 30 and February 20, 2002.

			-----	LEC	2		MWF	10:00-10:50A	MOORE 100	GIBSON, A.C.	300	21	G	4.0
			252-003-221	DEM	2A		T	8:00- 9:50A	SLICHTR 2870		20			0.0
			252-003-222	DEM	2B		T	10:00-11:50A	SLICHTR 2870		20			0.0
			252-003-223	DEM	2C		T	12:00- 1:50P	SLICHTR 2870		20			0.0
			252-003-224	DEM	2D		T	2:00- 3:50P	SLICHTR 2870		20			0.0
			252-003-225	DEM	2E		T	4:00- 5:50P	SLICHTR 2870		20			0.0
			252-003-226	DEM	2F		W	8:00- 9:50A	SLICHTR 2870		20			0.0
			252-003-227	DEM	2G		W	11:00-12:50P	SLICHTR 2870		20			0.0
			252-003-228	DEM	2H		W	1:00- 2:50P	SLICHTR 2870		20			0.0
			252-003-229	DEM	2I		R	8:00- 9:50A	SLICHTR 2870		20			0.0
			252-003-230	DEM	2J		R	10:00-11:50A	SLICHTR 2870		20			0.0
			252-003-231	DEM	2K		R	12:00- 1:50P	SLICHTR 2870		20			0.0
			252-003-232	DEM	2L		R	2:00- 3:50P	SLICHTR 2870		20			0.0
			252-003-233	DEM	2M		R	4:00- 5:50P	SLICHTR 2870		20			0.0
			252-003-234	DEM	2N		F	8:00- 9:50A	SLICHTR 2870		20			0.0
			252-003-235	DEM	2O		F	11:00-12:50P	SLICHTR 2870		20			0.0

IMPACTED COURSE for L&S students: Life Sciences 2

For Life Sciences 2, there will be two midterm exams on the following Thursday evenings at 5 p.m.: January 31 and February 28, 2002.

2	CELLS&TISSUES&ORGNS	Y	Y	-----	LEC	1		\$ 10	MWF	10:00-10:50A	DODD 147	WEHLING, M.	192	22	G	5.0
			Y	252-006-201	DIS	1A		T	8:00-10:50A	WGYOUNG 2336		16			0.0	
			Y	252-006-202	DIS	1B		T	9:00-11:50A	WGYOUNG 2370		16			0.0	
			Y	252-006-203	DIS	1C		T	9:00-11:50A	WGYOUNG 2379		16			0.0	
			Y	252-006-204	DIS	1D		T	11:00- 1:50P	WGYOUNG 2336		16			0.0	
			Y	252-006-205	DIS	1E		T	12:00- 2:50P	WGYOUNG 2370		16			0.0	
			Y	252-006-206	DIS	1F		T	12:00- 2:50P	WGYOUNG 2379		16			0.0	
			Y	252-006-207	DIS	1G		T	2:00- 4:50P	WGYOUNG 2336		16			0.0	
			Y	252-006-208	DIS	1H		T	3:00- 5:50P	WGYOUNG 2370		16			0.0	
			Y	252-006-209	DIS	1I		T	3:00- 5:50P	WGYOUNG 2379		16			0.0	
			Y	252-006-210	DIS	1J		T	5:00- 7:50P	WGYOUNG 2336		16			0.0	
			Y	252-006-211	DIS	1K		W	11:00- 1:50P	WGYOUNG 2336		16			0.0	

CATALOG NUMBER	COURSE TITLE	ENF REQ	IM	ID NUMBER	CLS TYP	SEC	FEE	DAYS	TIME	BUILDING/ ROOM	INSTRUCTOR	ENRL CAP	XC	CR TP	UNITS
		Y		252-006-212	DIS	1L		W	11:00- 1:50P	WG YOUNG 2370		16			0.0
		Y		252-006-213	DIS	1M		W	5:00- 7:50P	WG YOUNG 2336		0			0.0
		Y		252-006-214	DIS	1N		R	8:00-10:50A	WG YOUNG 2336		0			0.0
		Y		252-006-215	DIS	1O		R	9:00-11:50A	WG YOUNG 2379		0			0.0
		Y		252-006-126	DIS	1P		R	9:00-11:50A	WG YOUNG 2370		0			0.0
For Life Sciences 2W, there will be two midterm exams on the following Tuesday evenings at 5 p.m.: January 29 and February 19, 2002.															
2W	CELLS&TISSUES&ORGN	Y		-----	LEC	1		TR	9:00-10:50A	HAINES A2	KERFELD, C.A.	128	23	G	6.0
		Y		252-007-201	DIS	1A		W	11:00- 1:50P	WG YOUNG 2379		16			0.0
		Y		252-007-202	DIS	1B		W	2:00- 4:50P	WG YOUNG 2336		16			0.0
		Y		252-007-203	DIS	1C		R	12:00- 2:50P	WG YOUNG 2379		16			0.0
		Y		252-007-204	DIS	1D		R	3:00- 5:50P	WG YOUNG 2379		16			0.0
		Y		252-007-205	DIS	1E		R	12:00- 2:50P	WG YOUNG 2370		16			0.0
		Y		252-007-206	DIS	1F		R	3:00- 5:50P	WG YOUNG 2370		16			0.0
		Y		252-007-207	DIS	1G		R	11:00- 1:50P	WG YOUNG 2336		16			0.0
		Y		252-007-208	DIS	1H		R	2:00- 4:50P	WG YOUNG 2336		16			0.0
IMPACTED COURSE for L&S students: Life Sciences 3															
For Life Sciences 3, lecture 1, there will be two midterm exams on the following Thursday evenings at 5 p.m.: January 31 and February 21, 2002.															
3	INTRO-MOLECULAR BIO	Y		-----	LEC	1		MWF	2:00- 2:50P	ROLFE 1200	CHENG, G.	288	23	G	5.0
		Y		252-009-201	DIS	1A		T	8:00-10:50A	MS 3915G		16			0.0
		Y		252-009-202	DIS	1B		T	9:00-11:50A	MS 3915H		16			0.0
		Y		252-009-203	DIS	1C		T	9:00-11:50A	SLICHTR 2834		16			0.0
		Y		252-009-204	DIS	1D		T	11:00- 1:50P	MS 3915G		16			0.0
		Y		252-009-205	DIS	1E		T	12:00- 2:50P	SLICHTR 2834		16			0.0
		Y		252-009-206	DIS	1F		T	12:00- 2:50P	MS 3915H		16			0.0
		Y		252-009-207	DIS	1G		T	2:00- 4:50P	MS 3915G		16			0.0
		Y		252-009-208	DIS	1H		T	3:00- 5:50P	MS 3915H		16			0.0
		Y		252-009-209	DIS	1I		T	3:00- 3:50P	SLICHTR 2834		16			0.0
		Y		252-009-210	DIS	1J		T	5:00- 7:50P	MS 3915G		16			0.0
		Y		252-009-211	DIS	1K		W	11:00- 1:50P	MS 3915G		16			0.0
		Y		252-009-212	DIS	1L		W	11:00- 1:50P	MS 3915H		16			0.0
		Y		252-009-213	DIS	1M		W	5:00- 7:50P	SLICHTR 2834		16			0.0
		Y		252-009-214	DIS	1N		R	8:00-10:50A	MS 3915G		16			0.0
		Y		252-009-215	DIS	1O		R	9:00-11:50A	SLICHTR 2834		16			0.0
		Y		252-009-216	DIS	1P		R	9:00-11:50A	MS 3915H		16			0.0
		Y		-----	LEC	2		TR	9:30-10:45A	WG YOUNG CS50	OLAGUE, P.H.	224	24	G	5.0
		Y		252-009-221	DIS	2A		W	8:00-10:50A	MS 3915H		16			0.0
		Y		252-009-222	DIS	2B		W	8:00-10:50A	SLICHTR 2834		16			0.0
		Y		252-009-223	DIS	2C		W	11:00-12:50P	SLICHTR 2834		16			0.0
		Y		252-009-224	DIS	2D		W	2:00- 4:50P	SLICHTR 2834		16			0.0
		Y		252-009-225	DIS	2E		R	12:00- 2:50P	SLICHTR 2834		16			0.0
		Y		252-009-226	DIS	2F		R	12:00- 2:50P	MS 3915H		16			0.0
		Y		252-009-227	DIS	2G		R	11:00- 1:50P	MS 3915G		16			0.0
		Y		252-009-228	DIS	2H		R	3:00- 5:50P	SLICHTR 2834		16			0.0
		Y		252-009-229	DIS	2I		R	3:00- 5:50P	MS 3915H		16			0.0
		Y		252-009-230	DIS	2J		R	2:00- 4:50P	MS 3915G		16			0.0
		Y		252-009-231	DIS	2K		R	5:00- 7:50P	MS 3915G		16			0.0
		Y		252-009-323	DIS	2L		F	9:00-11:50A	MS 3915G		16			0.0
		Y		252-009-233	DIS	2M		F	9:00-11:50A	SLICHTR 2834		16			0.0
		Y		252-009-334	DIS	2N		F	12:00- 2:50P	MS 3915G		16			0.0
Life Sciences 3H is for HONORS CREDIT. The week one discussion section assignment is to read the first article in the APS reader, THE MANIPULATION OF GENES. THIS ASSIGNMENT MUST BE COMPLETED PRIOR TO THE FIRST DISCUSSION SECTION.															
3H	MOLECULAR BIOL-HNRS	Y		-----	LEC	1		TR	3:30- 5:50P	DODD 121	GOLDBERG, R.B.	120	16	G	5.0
				252-010-201	DIS	1A		W	3:00- 5:50P	MS 3915G		14			0.0
				252-010-202	DIS	1B		W	6:00- 8:50P	MS 3915G		14			0.0
				252-010-203	DIS	1C		W	3:00- 5:50P	MS 3915H		14			0.0
				252-010-204	DIS	1D		W	6:00- 8:50P	MS 3915H		14			0.0
For Life Sciences 4, lecture 1, there will be three midterm exams on the following Wednesday evenings at 5 p.m.: January 23, February 13, and March 6, 2002.															
4	GENETICS	Y		-----	LEC	1		TR	11:00-12:20P	FRANZ 1178	LASKI, F.A.	250	22	G	5.0
				252-012-201	DIS	1A		T	9:00-10:50A	LS 4127		25			0.0
				252-012-202	DIS	1B		T	12:30- 2:20P	LS 4127		25			0.0
				252-012-203	DIS	1C		T	2:30- 4:20P	LS 4127		25			0.0
				252-012-204	DIS	1D		W	9:00-10:50A	LS 4127		25			0.0
				252-012-205	DIS	1E		W	11:00-12:50P	LS 4127		25			0.0
				252-012-206	DIS	1F		T	12:30- 2:20P	MS 5225		25			0.0
				252-012-207	DIS	1G		T	2:30- 4:20P	MS 5225		25			0.0
				252-012-208	DIS	1H		W	9:00-10:50A	MS 5225		25			0.0
				252-012-209	DIS	1I		W	11:00-12:50P	MS 5225		25			0.0
				252-012-210	DIS	1J		W	1:00- 2:50P	MS 5225		25			0.0
For Life Sciences 4, lecture 2, there will be three midterm exams on the following Monday evenings at 5 p.m.: January 28, February 11, and March 4, 2002.															
				-----	LEC	2		MWF	9:00- 9:50A	HAINES 39	CHRISTENSEN, S.K.	224	24	G	5.0
				252-012-221	DIS	2A		W	1:00- 2:50P	LS 4127		22			0.0
				252-012-222	DIS	2B		W	3:00- 4:50P	LS 4127		22			0.0
				252-012-223	DIS	2C		W	5:00- 6:50P	LS 4127		22			0.0
				252-012-224	DIS	2D		W	3:00- 4:50P	MS 5225		22			0.0
				252-012-225	DIS	2E		W	5:00- 6:50P	MS 5225		22			0.0
				252-012-226	DIS	2F		R	8:00- 9:50A	LS 4127		22			0.0
				252-012-227	DIS	2G		R	10:00-11:50A	LS 4127		22			0.0
				252-012-228	DIS	2H		R	12:00- 1:50P	LS 4127		22			0.0
				252-012-229	DIS	2I		R	2:00- 3:50P	LS 4127		22			0.0
				252-012-230	DIS	2J		R	4:50- 5:50P	LS 4127		22			0.0
15	LIFE-CONCPTS&ISSUES	N		-----	LEC	1		TR	11:00-12:15P	LS 2147	PHELAN, J.P.	198	21		5.0
				252-045-201	DIS	1A		R	9:00-10:50A	BOTANY 133		22			0.0
				252-045-202	DIS	1B		R	1:00- 2:50P	BOTANY 133		22			0.0
				252-045-203	DIS	1C		R	3:00- 4:50P	BOTANY 133		22			0.0
				252-045-204	DIS	1D		F	9:00-10:50A	MS 3915H		22			0.0

CATALOG NUMBER	COURSE TITLE	ENF REQ	IM	ID NUMBER	CLS TYP	SEC	FEE	DAYS	TIME	BUILDING/ ROOM	INSTRUCTOR	ENRL CAP	XC	CR TP	UNITS
				252-045-205	DIS	1E		F	11:00-12:50P	MS 3915H		22			0.0
				252-045-206	DIS	1F		F	1:00- 1:50P	MS 3915H		22			0.0
				252-045-207	DIS	1G		R	9:00-10:50A	MS 5225		22			0.0
				252-045-208	DIS	1H		R	1:00- 2:50P	MS 5225		22			0.0
				252-045-209	DIS	1I		R	3:00- 4:50P	MS 5225		22			0.0
130	SCI CLASSRM OBSRVTN	N		252-480-200	SEM	1		W	4:00- 5:20P	WGYOUNG 1039	LAYTON, W.J.	20	30	PN	1.0- 2.0
194	TCHG PRCTCM-LIFESCI	N		252-864-200	DIS	1		M	2:00- 5:50P	WGYOUNG 2336	THE STAFF	30	30	G	2.0/ 4.0
RESTRICT: DEPARTMENT CONSENT															

LINGUISTICS

African Languages

All L&S undergraduate courses, except independent studies and other similar courses without webpages, are subject to the Instructional Enhancement Fee. See Course Materials Fees under "Miscellaneous Fees" in the "Registration" section.

1B	ELEMENTARY SWAHILI	Y		254-002-200	LEC	1		MTWRF	1:00- 1:50P	PUB POL 1256	HINNEBUSCH, T.J.	25	06		4.0
2B	INTERMEDIATE SWAHILI	Y		254-005-200	LEC	1		TBA			HINNEBUSCH, T.J.	15	30		4.0
7B	ELEMENTARY ZULU	Y		254-020-200	LEC	1		MWRF	1:00- 1:50P	PUB POL 1264	SOSIBO, Z.C.	25	06		4.0
								T	12:00- 1:50P	BUNCHE 3123					
								R	12:00-12:50P	BUNCHE 3123					
8B	INTERMEDIATE ZULU	Y		254-023-200	LEC	1		TBA			SOSIBO, Z.C.	15	30		4.0
41B	ELEMENTARY HAUSA	Y		254-124-200	LEC	1		M	12:00- 1:50P	MS 3915G	SCHUH, R.G.	20	05		4.0
42B	INTERMEDIATE HAUSA	Y		254-127-200	LEC	1		TR	10:00-11:50A	ROLFE 3131	SCHUH, R.G.	15	30		4.0
61B	ELEMENTARY WOLOF	Y		254-201-200	LEC	1		T	2:00- 2:50P	PUB POL 2292	SCHUH, R.G.	15	30		4.0
								T	3:00- 3:50P	ROYCE 160					
								W	1:00- 1:50P	BUNCHE 2150					
97	STDS-AFRICAN LANG	N		254-290-200	SEM	1		TBA			SCHUH, R.G.	10	30	G	1.0- 6.0
RESTRICT: INSTRUCTOR CONSENT															
103B	ADVANCED SWAHILI	Y		254-350-200	LEC	1		TBA			HINNEBUSCH, T.J.	10	30		4.0
109B	ADVANCED ZULU	Y		254-425-200	LEC	1		TBA			SOSIBO, Z.C.	15	30		4.0
143B	ADVANCED HAUSA	Y		254-680-200	LEC	1		TBA			SCHUH, R.G.	10	30		4.0
202A	COMPARATIVE BANTU	N		654-051-200	LEC	1		TBA			HINNEBUSCH, T.J.	10	30		4.0

Indigenous Languages of the Americas

All L&S undergraduate courses, except independent studies and other similar courses without webpages, are subject to the Instructional Enhancement Fee. See Course Materials Fees under "Miscellaneous Fees" in the "Registration" section.

18B	ELEMENTARY QUECHUA	Y		255-022-200	LEC	1		MW	1:00- 2:20P	BUNCHE 2156	DAZA, J.L.	20	06		4.0
								F	12:00- 1:20P	HAINES 122					
119B	ADVANCED QUECHUA	Y		255-337-200	LEC	1		TBA			DAZA, J.L.	10	30		4.0

Linguistics

All L&S undergraduate courses, except independent studies and other similar courses without webpages, are subject to the Instructional Enhancement Fee. See Course Materials Fees under "Miscellaneous Fees" in the "Registration" section.

1	INTR-STUDY-LANGUAGE	N		-----	LEC	1		TR	9:30-10:45A	HAINES 39	STERIADE, D.	345	12		4.0
				253-002-201	DIS	1A		R	4:00- 4:50P	BUNCHE 3211		20			0.0
				253-002-202	DIS	1B		R	4:00- 4:50P	PUB POL 2238		20			0.0
				253-002-203	DIS	1C		R	4:00- 4:50P	MS 5138		20			0.0
				253-002-204	DIS	1D		R	5:00- 5:50P	HAINES A76		20			0.0
				253-002-205	DIS	1E		R	5:00- 5:50P	HAINES A82		20			0.0
				253-002-206	DIS	1F		R	5:00- 5:50P	BUNCHE 2156		20			0.0
				253-002-207	DIS	1G		F	9:00- 9:50A	ROLFE 3134		20			0.0
				253-002-208	DIS	1H		F	9:00- 9:50A	ROYCE 160		20			0.0
				253-002-209	DIS	1I		F	9:00- 9:50A	KINSEY 184		20			0.0
				253-002-210	DIS	1J		F	10:00-10:50A	ROLFE 2126		20			0.0
				253-002-211	DIS	1K		F	10:00-10:50A	ROYCE 160		20			0.0
				253-002-212	DIS	1L		TBA				23			0.0
RESTRICT: INSTRUCTOR CONSENT															
				253-002-213	DIS	1M		R	4:00- 4:50P	MOORE 1003		20			0.0
				253-002-214	DIS	1N		R	5:00- 5:50P	BUNCHE 3123		20			0.0
				253-002-215	DIS	1O		F	9:00- 9:50A	BUNCHE 2160		20			0.0
				253-002-216	DIS	1P		F	10:00-10:50A	PUB POL 2317		20			0.0
				253-002-216	DIS	1P		F	10:00-10:50A	PUB POL 2317		20	00		0.0
10	STRCTR-ENGLISH WORDS	N		-----	LEC	1		TBA			THE STAFF	80	20		4.0
				253-061-201	DIS	1A		TBA				20			0.0
				253-061-202	DIS	1B		TBA				20			0.0
				253-061-203	DIS	1C		R	4:00- 4:50P	ROYCE 154		20			0.0
				253-061-204	DIS	1D		R	4:00- 4:50P	MS 6229		20			0.0
20	INTRO TO LINGUISTCS	N		-----	LEC	1		MW	2:00- 3:50P	HAINES A2	BURING, D.	100	07		4.0
				253-090-201	DIS	1A		R	12:00-12:50P	BUNCHE 3178		25			0.0
				253-090-202	DIS	1B		R	1:00- 1:50P	PUB POL 1343		25			0.0
				253-090-203	DIS	1C		R	2:00- 2:50P	PUB POL 2319		25			0.0
				253-090-204	DIS	1D		F	10:00-10:50A	BUNCHE 1221A		25			0.0
88A	LOWER DIVISION SEM	N		253-230-100	SEM	1		TBA			ANTTILA, R.A.	10	20		4.0
98T	LANGUAGE INVENTION	N		253-290-200	SEM	1		MW	11:00-12:50P	ROLFE 2134	FOREMAN, J.O.	18	04	G	4.0
99	SPECIAL STDS-LING	N		253-255-200	SEM	1		M	11:00-12:50P	ROLFE 3106	MUNRO, P.L.	10	30		2.0- 4.0
RESTRICT: INSTRUCTOR CONSENT															
103	INTRO-GEN PHONETICS	N		-----	LEC	1		MW	11:00-12:50P	BUNCHE 3170	JUN, S.	40	30		4.0
				253-334-201	DIS	1A		F	9:00- 9:50A	ROLFE 3123		10			0.0
				253-334-202	DIS	1B		F	10:00-10:50A	ROLFE 3127		10			0.0
				253-334-203	DIS	1C		R	1:00- 1:50P	FRANZ 1354		10			0.0
				253-334-204	DIS	1D		R	2:00- 2:50P	ROLFE 3131		10			0.0
110	INTRO TO HIST LING	Y		-----	LEC	1		TR	12:00- 1:50P	BUNCHE 3170		40	14		4.0
				253-385-201	DIS	1A		F	10:00-10:50A	HAINES 122		20			0.0
				253-385-202	DIS	1B		TBA				20			0.0
C111	INTONATION	Y		253-386-100	LEC	1		MW	2:00- 3:50P	BUNCHE 3123	JUN, S.	10	07	G	4.0

108 / MANAGEMENT

Winter 2002 Class Listings

CATALOG NUMBER	COURSE TITLE	ENF REQ	IM	ID NUMBER	CLS TYP	SEC	FEE	DAYS	TIME	BUILDING/ ROOM	INSTRUCTOR	ENRL CAP	XC	CR TP	UNITS
114	AMERICAN INDIAN LING	N		253-395-100	LEC	1		MW	9:00-10:50A	BUNCHE 2156	MUNRO, P.L.	25	02		4.0
120A	PHONOLOGY I	Y		-----	LEC	1		TR	10:00-11:50A	ROYCE 156	HAYES, B.P.	50	13		4.0
				253-420-201	DIS	1A		F	9:00- 9:50A	ROYCE 154		25			0.0
				253-420-202	DIS	1B		TBA				25			0.0
120B	SYNTAX I	Y		-----	LEC	1		MW	9:00-10:50A	ROYCE 164	STOWELL, T.A.	50	02		4.0
				253-437-201	DIS	1A		TBA				25			0.0
				253-437-202	DIS	1B		TBA				25			0.0
C128A	ROMNCE SYNTAX-FRENCH	Y		253-462-200	LEC	1		MW	2:00- 3:50P	PUB POL 1278	SPORTICHE, D.	10	07		4.0
C135	NEUROLINGUISTICS	Y		-----	LEC	1		MW	11:00-12:50P	PUB POL 2319	CURTISS, S.R.	20	04		4.0
				253-499-201	DIS	1A		R	4:00- 4:50P	KINSEY 94		10			0.0
				253-499-202	DIS	1B		F	10:00-10:50A	ROLFE 3131		10			0.0
M146	LANGUAGE IN CULTURE	Y		-----	LEC	1		MW	12:30- 1:45P	FOWLER A139	ECHEVERRIA, B.	10	05		4.0
				SAME AS : ANTHRO M140											
				253-521-201	DIS	1A		F	9:00- 9:50A	HAINES 310		3			0.0
				253-521-202	DIS	1B		F	10:00-10:50A	HAINES 310		3			0.0
				253-521-203	DIS	1C		F	11:00-11:50A	HAINES 310		4			0.0
C185A	COMPUTATNL LING I	N		253-783-200	LEC	1		MW	9:00-10:50A	ROYCE 156	STABLER, E.P.	20	02		4.0
195	SENIOR ESSAY	N		253-793-200	TUT	1		UNSCHE			SCHUH, R.G.	10	30		4.0
200B	SYNTACTIC THEORY I	N		653-011-200	LEC	1		TR	10:00-11:50A	BUNCHE 2174	KOOPMAN, H.	15	30		4.0
				RESTRIC: INSTRUCTOR CONSENT											
200C	SEMANTIC THEORY I	Y		653-003-200	LEC	1		MW	11:00-12:50P	BUNCHE 3173	BURING, D.	15	04	G	4.0
201	PHONOLGCL THEORY II	Y		653-024-200	LEC	1		TR	2:00- 3:50P	PUB POL 1284	HAYES, B.P.	15	30		4.0
				RESTRIC: LING, TESL, AP LING, ROM LING GRADS											
C209A	COMPUTATNL LING I	N		653-124-200	LEC	1		MW	9:00-10:50A	ROYCE 156	STABLER, E.P.	15	02		4.0
				RESTRIC: LING, TESL, AP LING, ROM LING GRADS											
210B	FIELD METHODS II	Y		653-135-200	LEC	1		TR	2:00- 3:50P	PUB POL 1329	KOOPMAN, H.	15	15		4.0
				RESTRIC: LING, TESL, AP LING, ROM LING GRADS											
C211	INTONATION	N		653-139-100	LEC	1		MW	2:00- 3:50P	BUNCHE 3123	JUN, S.	15	07	G	4.0
212	LEARNABILITY THEORY	Y		653-141-200	LEC	1		TR	12:00- 1:50P	HAINES A6	STABLER, E.P.	15	14		4.0
213A	GRAMMATICAL DVLPMNT	N		653-136-200	LEC	1		TR	10:00-11:50A	BUNCHE 1221A	HYAMS, N.M.	30	13	G	4.0
CM228A	ROMNCE SYNTAX-FRENCH	Y		653-242-200	LEC	1		MW	2:00- 3:50P	PUB POL 1278		0	30		4.0
				SAME AS : ROM L&L M204A											
				RESTRIC: GRADUATE STUDENTS											
C235	NEUROLINGUISTICS	Y		653-258-200	LEC	1		MW	11:00-12:50P	PUB POL 2319	CURTISS, S.R.	10	04		4.0
251A	TPCS-PHNTCS&PHONLGY	Y		653-382-200	SEM	1		MW	9:00-10:50A	ROLFE 3106	KEATING, P.	15	02	G	4.0
251B	TPCS-PHNTCS&PHONLGY	Y		653-383-201	SEM	1		MW	9:00-10:50A	ROLFE 3106	KEATING, P.	15	02	SU	2.0
252A	TPC-SYNTAX&SEMANTCS	Y		653-390-200	SEM	1		W	2:00- 4:50P	ROLFE 3105	STOWELL, T.A.	15	09	G	4.0
				RESTRIC: LING, TESL, AP LING, ROM LING GRADS											
252B	TPC-SYNTAX&SEMANTCS	Y		653-391-200	SEM	1		W	2:00- 4:50P	ROLFE 3105	STOWELL, T.A.	15	09	SU	2.0
				RESTRIC: LING, TESL, AP LING, ROM LING GRADS											
260B	SEM-PHONETICS	N		653-434-200	SEM	1		M	4:00- 5:50P	CAMPBEL 2101K		15	30	SU	2.0/ 4.0
				RESTRIC: LING, TESL, AP LING, ROM LING GRADS											
261B	SEM IN PHONOLOGY	N		653-439-200	SEM	1		T	4:00- 5:50P	HAINES A78	WILSON, C.C.	15	30	SU	2.0/ 4.0
				RESTRIC: LING, TESL, AP LING, ROM LING GRADS											
262B	SEM-SYNTAX&SEMANTCS	N		653-458-200	SEM	1		F	2:00- 4:50P	BUNCHE 2173	MAHAJAN, A.K.	15	30	SU	2.0/ 4.0
				RESTRIC: LING, TESL, AP LING, ROM LING GRADS											
264B	SPCL TPCS-LING THRY	N		653-474-200	SEM	1		M	1:00- 2:50P	DICKSON 4260	SCHUTZE, C.T.	10	05	SU	2.0/ 4.0
275	LINGUISTIC COLLOQUIUM	N		653-512-200	DIS	1		F	11:00- 1:50P	PUB POL 2250	MAHAJAN, A.K.	10	30	SU	4.0
								R	4:00- 5:50P	ROLFE 2134					
				RESTRIC: LING, TESL, AP LING, ROM LING GRADS											
276	LING COLLOQUIUM	N		653-518-200	DIS	1		F	11:00- 1:50P	PUB POL 2250	MAHAJAN, A.K.	50	30	SU	0.0
				RESTRIC: LING, TESL, AP LING, ROM LING GRADS											
375	TCHNG APRNTC PRCTCM	N		653-620-200	SEM	1		UNSCHE			MAHAJAN, A.K.	50	30	SU	1.0- 4.0
				RESTRIC: LING, TESL, AP LING, ROM LING GRADS											
403	PRACTICAL PHONETICS	N		653-704-200	LEC	1		MW	11:00- 1:50P	BUNCHE 3169	JUN, S.	5	04	SU	1.0
411B	RESEARCH ORIENTATN	N		653-712-200	LEC	1		W	4:00- 5:30P	HAINES A82	KEENAN, E.L.	25	30	SU	2.0
				RESTRIC: LING, TESL, AP LING, ROM LING GRADS											
422	PHONETIC DATA ANLY	N		653-725-200	LAB	1		M	1:00- 1:50P	ROLFE 3106	JUN, S.	10	30	SU	2.0
				RESTRIC: LING, TESL, AP LING, ROM LING GRADS											
495	COLLEGE TEACHG-LING	N		653-795-200	SEM	1		UNSCHE			MAHAJAN, A.K.	10	30	SU	2.0

MANAGEMENT

IMPACTED COURSE for L&S students: Management 1A

1A	ELEMENTARY ACCOUNTN	N	Y	-----	LEC	1		TR	3:00- 4:50P	KORN C314	RAVETCH, D.S.	360	16		4.0
				RESTRIC: SOPHOMORES AND ABOVE											
				Y 260-024-201	DIS	1A		W	8:00- 8:50A	ROLFE 2135		30			0.0
				Y 260-024-202	DIS	1B		W	9:00- 9:50A	ROYCE 154		30			0.0
				Y 260-024-203	DIS	1C		R	9:00- 9:50A	ROYCE 156		30			0.0
				Y 260-024-204	DIS	1D		TBA				30			0.0
				Y 260-024-205	DIS	1E		W	1:00- 1:50P	ROLFE 3134		30			0.0
				Y 260-024-206	DIS	1F		TBA				30			0.0
				Y 260-024-207	DIS	1G		W	3:00- 3:50P	ROLFE 3126		30			0.0
				Y 260-024-208	DIS	1H		T	1:00- 1:50P	BOELTER 9436		30			0.0
				Y 260-024-209	DIS	1I		W	12:00-12:50P	BUNCHE 3175		30			0.0
				Y 260-024-210	DIS	1J		T	2:00- 2:50P	ROLFE 2126		30			0.0
				Y 260-024-211	DIS	1K		M	11:00-11:50A	ROLFE 3135		30			0.0
				Y 260-024-212	DIS	1L		TBA				30			0.0
				Y -----	LEC	2		TR	10:00-11:50A	KORN C314	LITT, D.S.	360	13		4.0
				RESTRIC: SOPHOMORES AND ABOVE											
				Y 260-024-221	DIS	2A		T	8:00- 8:50A	ROLFE 2135		30			0.0
				Y 260-024-222	DIS	2B		T	9:00- 9:50A	ROYCE 160		30			0.0
				Y 260-024-223	DIS	2C		M	2:00- 2:50P	ROYCE 160		30			0.0
				Y 260-024-224	DIS	2D		M	8:00- 8:50A	ROLFE 2135		30			0.0
				Y 260-024-225	DIS	2E		M	9:00- 9:50A	ROYCE 154		30			0.0

Check <http://www.registrar.ucla.edu/schedule/> for daily updates

CATALOG NUMBER	COURSE TITLE	ENF REQ	IM ID NUMBER	CLS TYP	SEC	FEE	DAYS	TIME	BUILDING/ ROOM	INSTRUCTOR	ENRL CAP	XC	CR TP	UNITS
		Y	260-024-226	DIS	2F		R	9:00- 9:50A	ROLFE 3126		30			0.0
		Y	260-024-227	DIS	2G		M	1:00- 1:50P	ROLFE 3134		30			0.0
		Y	260-024-228	DIS	2H		M	3:00- 3:50P	ROLFE 3105		30			0.0
		Y	260-024-229	DIS	2I		W	2:00- 2:50P	PUB POL 1323		30			0.0
		Y	260-024-230	DIS	2J		W	8:00- 8:50A	ROYCE 156		30			0.0
		Y	260-024-231	DIS	2K		W	9:00- 9:50A	HAINES A44		30			0.0
		Y	260-024-232	DIS	2L		T	2:00- 2:50P	ROYCE 160		30			0.0
IMPACTED COURSE for L&S students: Management 1B														
1B	ELEMENTARY ACCOUNTN	Y	Y -----	LEC	1		TR	1:00- 2:50P	KORN C314	RAVETCH, D.S.	360	15		4.0
RESTRICT: SOPHOMORES AND ABOVE														
		Y	260-026-201	DIS	1A		M	4:00- 4:50P	ROYCE 156		30			0.0
		Y	260-026-202	DIS	1B		TBA				30			0.0
		Y	260-026-203	DIS	1C		W	3:00- 3:50P	MS 6229		30			0.0
		Y	260-026-204	DIS	1D		W	9:00- 9:50A	ROLFE 3126		30			0.0
		Y	260-026-205	DIS	1E		M	1:00- 1:50P	ROLFE 3135		30			0.0
		Y	260-026-206	DIS	1F		R	9:00- 9:50A	ROYCE 164		30			0.0
		Y	260-026-207	DIS	1G		M	2:00- 2:50P	KINSEY 230		30			0.0
		Y	260-026-208	DIS	1H		M	3:00- 3:50P	ROLFE 3126		30			0.0
		Y	260-026-209	DIS	1I		M	4:00- 4:50P	ROLFE 3126		30			0.0
		Y	260-026-210	DIS	1J		T	4:00- 4:50P	ROLFE 3126		30			0.0
		Y	260-026-211	DIS	1K		W	4:00- 4:50P	ROYCE 156		30			0.0
		Y	260-026-212	DIS	1L		R	4:00- 4:50P	ROYCE 156		30			0.0
98B	PERSNL FREEDOM-WORK	N	260-144-200	SEM	1		M	3:00- 5:50P	CORNELL D311	CULBERT, S.A.	15	08	G	4.0
98D	EMPLOYEE PRTCPN&MGMT	N	260-296-200	SEM	1		W	7:00- 9:50P	ROLFE 3120	SCHWARTZ, R.M.	20	23		4.0
IMPACTED COURSE for L&S students: Management 108														
108	BUSINESS LAW	N	Y 260-320-200	LEC	1		MW	2:00- 3:20P	ROYCE 190	FREIXES, G.	95	07		4.0
RESTRICT: SOPHOMORES AND ABOVE & UNDERGRADUATE STUDENTS ONLY														
		Y	260-320-201	LEC	2		MW	3:30- 4:50P	ROYCE 190	FREIXES, G.	95	08		4.0
RESTRICT: SOPHOMORES AND ABOVE & UNDERGRADUATE STUDENTS ONLY														
		Y	260-320-202	LEC	3		MW	9:30-10:50A	HAINES A2	GUERIN, J.	95	02		4.0
RESTRICT: SOPHOMORES AND ABOVE & UNDERGRADUATE STUDENTS ONLY														
IMPACTED COURSE for L&S students: Management 120A														
For Management 120A, lectures 4, 5, and 6 are wait lists for lectures 1, 2, and 3, respectively, for NON-Business Economics and NON-Math/Applied Science majors.														
Students who have not been officially admitted to the Math/Applied Science or Business Economics majors may be considered for enrollment in Management 120A by enrolling in the wait-list-only section corresponding to the restricted section.														
During the first week of classes, the wait-list-only sections will be cancelled, and the instructor will issue PTE numbers for the corresponding restricted section. Priority will be given to students in the Accounting minor.														
120A	INTRMED ACCNTNG I	Y	Y 260-491-200	LEC	1		TR	8:00- 9:50A	BOELTER 5440	ZHANG, L.	65	20		4.0
RESTRICT: MATH/APP, BUS-ECON														
		Y	260-491-201	LEC	2		TR	12:00- 1:50P	HAINES A25	ZHANG, L.	65	20		4.0
RESTRICT: MATH/APP, BUS-ECON														
		Y	260-491-202	LEC	3		TR	2:00- 3:50P	HAINES A25	ZHANG, L.	65	15		4.0
RESTRICT: MATH/APP, BUS-ECON														
		Y	260-491-203	LEC	4		TR	8:00- 9:50A	BOELTER 5440	ZHANG, L.	0	11		4.0
		Y	260-491-204	LEC	5		TR	12:00- 1:50P	HAINES A25	ZHANG, L.	0	14		4.0
		Y	260-491-205	LEC	6		TR	2:00- 3:50P	HAINES A25	ZHANG, L.	0	15		4.0
IMPACTED COURSE for L&S students: Management 120B														
For Management 120B, lectures 3 and 4 are wait lists for lectures 1 and 2, respectively, for NON-Business Economics and NON-Math/Applied Science majors.														
Students who have not been officially admitted to the Math/Applied Science or Business Economics majors may be considered for enrollment in Management 120B by enrolling in the wait-list-only section corresponding to the restricted section.														
During the first week of classes, the wait-list-only sections will be cancelled, and the instructor will issue PTE numbers for the corresponding restricted section. Priority will be given to students in the Accounting minor.														
120B	INTRMED ACCNTNG II	Y	Y 260-492-200	LEC	1		MW	8:00- 9:50A	PUB POL 1234	LITT, D.S.	95	01		4.0
RESTRICT: MATH/APP, BUS-ECON														
		Y	260-492-201	LEC	2		TR	8:00- 9:50A	KORN C314	LITT, D.S.	95	20		4.0
RESTRICT: MATH/APP, BUS-ECON														
		Y	260-492-202	LEC	3		MW	8:00- 9:50A	PUB POL 1234	LITT, D.S.	0	01		4.0
		Y	260-492-203	LEC	4		TR	8:00- 9:50A	KORN C314	LITT, D.S.	0	11		4.0
IMPACTED COURSE for L&S students: Management 122														
For Management 122, lectures 3 and 4 are wait lists for lectures 1 and 2 respectively, for NON-Business Economics and NON-Math/Applied Science majors.														
Students who have not been officially admitted to the Math/Applied Science or Business Economics majors may be considered for enrollment in Management 122 by enrolling in the wait-list-only section corresponding to the restricted section.														
During the first week of classes, the wait-list-only sections will be cancelled, and the instructor will issue PTE numbers for the corresponding restricted section. Priority will be given to students in the Accounting minor.														
122	MANAGEMNT ACCOUNTNG	Y	Y 260-510-200	LEC	1		TR	9:30-10:50A	KINSEY 141	YOON, S.	95	12		4.0
RESTRICT: MATH/APP, BUS-ECON														
		Y	260-510-201	LEC	2		TR	11:00-12:20P	KINSEY 141	YOON, S.	95	20		4.0
RESTRICT: MATH/APP, BUS-ECON														
		Y	260-510-202	LEC	3		TR	9:30-10:50A	KINSEY 141	YOON, S.	0	12		4.0
		Y	260-510-203	LEC	4		TR	11:00-12:20P	KINSEY 141	YOON, S.	0	13		4.0
IMPACTED COURSE for L&S students: Management 123														
For Management 123, lecture 2 is a wait list for lecture 1 for NON-Business Economics and NON-Math/Applied Science majors.														
Students who have not been officially admitted to the Math/Applied Science or Business Economics majors may be considered for enrollment in Management 123 by enrolling in the wait-list-only section corresponding to the restricted section.														
During the first week of classes, the wait-list-only sections will be cancelled, and the instructor will issue PTE numbers for the corresponding restricted section. Priority will be given to students in the Accounting minor.														
123	AUDITING	Y	Y 260-518-200	LEC	1		W	3:00- 5:50P	PUB POL 2270	GARDNER TRELOAR, J	95	09		4.0
RESTRICT: MATH/APP, BUS-ECON														
		Y	260-518-201	LEC	2		W	3:00- 5:50P	PUB POL 2270	GARDNER TRELOAR, J	0	09		4.0
IMPACTED COURSE for L&S students: Management 127A														
For Management 127A, lecture 2 is a wait list for lecture 1 for NON-Business Economics and NON-Math/Applied Science majors.														
Students who have not been officially admitted to the Math/Applied Science or Business Economics majors may be considered for enrollment in Management 127A by enrolling in the wait-list-only section corresponding to the restricted section.														
During the first week of classes, the wait-list-only sections will be cancelled, and the instructor will issue PTE numbers for the corresponding restricted section. Priority will be given to students in the Accounting minor.														

CATALOG NUMBER	COURSE TITLE	ENF REQ	IM ID NUMBER	CLS TYP	SEC	FEE	DAYS	TIME	BUILDING/ ROOM	INSTRUCTOR	ENRL CAP	XC	CR TP	UNITS
127A	TAX PRINCIPLES&PLCY	Y	260-539-200	LEC	1		MW	11:00-12:20P	KINSEY 141	KLEIN, G.L.	95	04		4.0
			RESTRIC: MATH/APP, BUS-ECON											
		Y	260-539-201	LEC	2		MW	9:30-10:50A	KINSEY 141	FREIXES, G.	95	02		4.0
			RESTRIC: MATH/APP, BUS-ECON											
		Y	260-539-202	LEC	3		MW	11:00-12:20P	KINSEY 141	KLEIN, G.L.	0	04		4.0
		Y	260-539-203	LEC	4		MW	9:30-10:50A	KINSEY 141	FREIXES, G.	0	02		4.0
	IMPACTED COURSE for L&S students: Management 127B													
	For Management 127B, lecture 2 is a wait list for lecture 1 for NON-Business Economics and NON-Math/Applied Science majors.													
	Students who have not been officially admitted to the Math/Applied Science or Business Economics majors may be considered for enrollment in Management 127B by enrolling in the wait-list-only section corresponding to the restricted section.													
	During the first week of classes, the wait-list-only sections will be cancelled, and the instructor will issue PTE numbers for the corresponding restricted section. Priority will be given to students in the Accounting minor.													
127B	CORP&PARTNERSHP TAX	Y	260-540-200	LEC	1		MW	12:30- 1:50P	ROYCE 190	KLEIN, G.L.	95	05		4.0
			RESTRIC: MATH/APP, BUS-ECON											
		Y	260-540-201	LEC	2		MW	12:30- 1:50P	ROYCE 190	KLEIN, G.L.	0	05		4.0
	For Management 130A, lecture 2 is a wait list for lecture 1 for NON-Business Economics and NON-Math/Applied Science majors.													
	Students who have not been officially admitted to the Math/Applied Science or Business Economics majors may be considered for enrollment in Management 130A by enrolling in the wait-list-only section corresponding to the restricted section.													
	During the first week of classes, the wait-list-only sections will be cancelled, and the instructor will issue PTE numbers for the corresponding restricted section. Priority will be given to students in the Accounting minor.													
130A	BASIC MANAGR FINAN	Y	260-548-200	LEC	1		MW	8:30- 9:50A	PUB POL 2270	ANDERSEN, T.A.	75	30		4.0
			RESTRIC: JUNIORS AND ABOVE											
		Y	260-548-201	LEC	2		MW	8:30- 9:50A	PUB POL 2270	ANDERSEN, T.A.	0	01		4.0
140	ELEM PROD&OPER RSCH	Y	260-572-200	LEC	1		MW	8:30- 9:50A	BUNCHE 3175	PIERSKALLA, W.P.	40	01		4.0
			RESTRIC: JUNIORS AND ABOVE											
205A	INTERNATNL BUS ECON	Y	660-029-200	DIS	1		T	6:00- 8:50P	CORNELL D301	MITCHELL, D.J.	50	22		4.0
			RESTRIC: FULL-TIME MBA, MGMT MS/PHD STUDENTS											
	Management 200-299 and 402-420 may be available to UCLA GRADUATE STUDENTS who meet the prerequisites for the class, provided that space is available. Interested students should go to the first class meeting for instructions and PTE numbers.													
209	TOPICS IN BUS ECON	N	660-044-200	DIS	1		W	3:00- 5:50P	GOLD B313	OSBORNE, A.E.	30	30		4.0
			RESTRIC: FULL-TIME MBA, MGMT MS/PHD STUDENTS											
212A	DECISION SCI MDLS 1	Y	660-058-200	LEC	1		TR	1:00- 2:20P	CORNELL D310	ERLENKOTTER, D.	45	15		4.0
			RESTRIC: JUNIORS AND ABOVE											
212B	DECISION SCI MDLS 2	Y	660-059-200	LEC	1		T	9:00-11:50A	CORNELL D313	HERMAN, A.D.	50	11		4.0
			RESTRIC: FULL-TIME MBA, MGMT MS/PHD STUDENTS											
213B	STAT METHDS IN MGMT	Y	660-069-200	DIS	1		S	9:00-11:50A	ENTRPNR C301	STERN, R.B.	50	20		4.0
			RESTRIC: FEMBA											
213C	INTRO-MULTIVAR ANLY	Y	660-071-200	DIS	1		TR	8:30- 9:50A	CORNELL D310	MORRISON, D.G.	45	11		4.0
			RESTRIC: JUNIORS AND ABOVE											
220	CORP FINANCL REPTNG	Y	660-098-200	LEC	1		TR	9:00-10:20A	ENTRPNR C315	HUGHES, P.J.	50	30		4.0
			RESTRIC: FULL-TIME MBA, MGMT MS/PHD STUDENTS											
		Y	660-098-201	LEC	2		S	9:00-11:50A	ENTRPNR C315	HUGHES, P.J.	50	30		4.0
			RESTRIC: FEMBA											
222	MANAGEMNT ACCOUNTNG	Y	660-110-200	LEC	1		MW	10:30-11:50A	ENTRPNR C301	HANSEN, S.C.	50	03		4.0
			RESTRIC: FULL-TIME MBA, MGMT MS/PHD STUDENTS											
		Y	660-110-201	LEC	2		W	6:00- 8:50P	GOLD B313	HANSEN, S.C.	50	23		4.0
			RESTRIC: FEMBA											
224	TOPICS-BUSINESS LAW	Y	660-114-201	LEC	1		W	1:00- 3:50P	ENTRPNR C315	GUERIN, J.	50	30		4.0
			RESTRIC: FULL-TIME MBA, MGMT MS/PHD STUDENTS											
226	ADV TPCS-ACCOUNTING	Y	660-151-200	LEC	1		TR	10:30-11:50A	ENTRPNR C315	SUSSMAN, E.H.	50	30		4.0
			RESTRIC: FULL-TIME MBA, MGMT MS/PHD STUDENTS											
227	TAXATN&MGMT DECISNS	Y	660-152-200	LEC	1		R	1:00- 3:50P	ENTRPNR C315	WILLIAMS, M.G.	50	16		4.0
			RESTRIC: FULL-TIME MBA, MGMT MS/PHD STUDENTS											
229Y	ACCOUNTING WORKSHOP	N	660-167-200	DIS	1		F	10:30-11:50A	ENTRPNR C303	ZHANG, L.	25	30	SU	1.0
			RESTRIC: INSTRUCTOR CONSENT											
230	THEORY OF FINANCE	Y	660-169-200	LEC	1		W	9:00-11:50A	CORNELL D301	LIU, J.	50	30		4.0
			RESTRIC: FULL-TIME MBA, MGMT MS/PHD STUDENTS											
		Y	660-169-201	LEC	2		M	9:00-11:50A	CORNELL D301	VALKANOV, R.I.	50	30		4.0
			RESTRIC: FULL-TIME MBA, MGMT MS/PHD STUDENTS											
		Y	660-169-202	LEC	3		S	9:00-11:50A	CORNELL D301	VALKANOV, R.I.	50	30		4.0
			RESTRIC: FEMBA											
		Y	660-169-203	LEC	4		MW	1:00- 3:50P	CORNELL D313	SCHWARTZ, E.S.	65	30		4.0
			RESTRIC: DEPARTMENT CONSENT											
231A	CORPORATE FINANCE	Y	660-178-200	DIS	1		T	1:00- 3:50P	COLLINS A301	CHOWDHRY, B.	50	15		4.0
			RESTRIC: FULL-TIME MBA, MGMT MS/PHD STUDENTS											
		Y	660-178-201	DIS	2		T	6:00- 8:50P	COLLINS A301	CHOWDHRY, B.	50	22		4.0
			RESTRIC: FEMBA											
231E	FINNC-EMERG ENTRPRS	Y	660-190-200	LEC	1		M	1:00- 3:50P	COLLINS A301	COCKRUM, W.M.	70	30		4.0
			RESTRIC: FULL-TIME MBA, MGMT MS/PHD STUDENTS											
		Y	660-190-201	LEC	2		M	4:00- 6:50P	COLLINS A301	COCKRUM, W.M.	70	30		4.0
			RESTRIC: FULL-TIME MBA, MGMT MS/PHD STUDENTS											
232A	SCRT ANLY&INVST MGT	Y	660-192-200	LEC	1		TR	10:30-11:50A	CORNELL D310	ALEXANDER, G.J.	45	13		4.0
			RESTRIC: FULL-TIME MBA, MGMT MS/PHD STUDENTS											
		Y	660-192-201	LEC	2		W	2:00- 4:50P	ENTRPNR C301	ALEXANDER, G.J.	50	09		4.0
			RESTRIC: FEMBA											
232B	FIXED-INCOME MARKTS	Y	660-194-200	LEC	1		M	2:00- 4:50P	CORNELL D307	LONGSTAFF, F.A.	45	08		4.0
			RESTRIC: FULL-TIME MBA, MGMT MS/PHD STUDENTS											
		Y	660-194-201	LEC	2		M	6:00- 8:50P	CORNELL D307	LONGSTAFF, F.A.	45	21		4.0
			RESTRIC: FULL-TIME MBA, MGMT MS/PHD STUDENTS											
238	SPEC TOPICS-FINANCE	Y	660-221-200	LEC	1		T	6:00- 8:50P	GOLD B301	CORNELL, B.	50	22		4.0
			RESTRIC: FULL-TIME MBA, MGMT MS/PHD STUDENTS											
239B	INVSTM UNDR UNCRNTY	Y	660-224-200	LEC	1		R	4:00- 6:50P	ENTRPNR C303	SUBRAHMANYAM, A.	20	16		4.0
			RESTRIC: MANAGEMENT M.S./PH.D. MAJORS											
239Y	FINANCE WORKSHOP	N	660-228-200	DIS	1		F	3:30- 4:50P	GOLD B313	PIAZZESI, M.	20	30	SU	1.0
			RESTRIC: INSTRUCTOR CONSENT											

Check <http://www.registrar.ucla.edu/schedule/> for daily updates

Winter 2002 Class Listings

CATALOG NUMBER	COURSE TITLE	ENF REQ	IM ID NUMBER	CLS TYP	SEC	FEE	DAYS	TIME	BUILDING/ ROOM	INSTRUCTOR	ENRL CAP	XC	CR TP	UNITS
240A	THE OPERATNG MANAGR	N	660-232-200	DIS	1		R	1:00- 3:50P	CORNELL D307	YOST, S.W.	45	16		4.0
240F	SUPPLY CHAIN MNGMNT	Y	660-235-200	LEC	1		R	6:00- 8:50P	CORNELL D310	AHMADI, R.H.	45	24		4.0
243Y	OPRTN&TECH MGMT SEM	N	660-267-200	SEM	1		TBA			AHMADI, R.H.	20	30		1.0
244Y	RSCH-OPER&TECH MGMT	N	660-273-200	LEC	1		TBA			PIERSKALLA, W.P.	20	30		1.0
258	INDUSTRIAL RELATION	N	660-325-200	DIS	1		TBA			PORTER, D.M.	15	30		1.0- 4.0
259A	INDIV&GRPS-HMN SSTM	N	660-327-200	LEC	1		TBA			LAWRENCE, B.S.	20	20		4.0
260A	ADV MARKETING MGMT	Y	660-333-200	DIS	1		T	1:00- 3:50P	ENTRPNR C315	DREZE, X.E.	50	30		4.0
			660-333-201	DIS	2		T	6:00- 8:50P	GOLD B313	DREZE, X.E.	50	30		4.0
260B	MARKTNG STRTGY&PLAN	Y	660-341-200	LEC	1		R	9:00-11:50A	CORNELL D313	BHARDWAJ, P.	50	30	G	4.0
264A	MKTG RSCH-DSGN&EVAL	Y	660-357-200	LEC	1		M	1:00- 3:50P	ENTRPNR C315	BODAPATI, A.V.	50	05	G	4.0
264B	ADV MARKETING RSRCH	Y	660-360-200	DIS	1		S	1:30- 4:20P	GOLD B313	THE STAFF	50	20	G	4.0
266A	PRODUCT MANAGEMENT	Y	660-371-200	LEC	1		W	1:00- 3:50P	CORNELL D307	COOPER, L.G.	45	06	G	4.0
			660-371-201	LEC	2		W	6:00- 8:50P	CORNELL D307	COOPER, L.G.	45	23	G	4.0
266B	ADV&MARKTNG COMMCTN	Y	660-373-200	LEC	1		R	1:00- 3:50P	COLLINS A301	ZHANG, S.	50	16	G	4.0
			660-373-201	LEC	2		R	6:00- 8:50P	COLLINS A301	ZHANG, S.	50	24	G	4.0
269D	BEHVRL RSRCH-MRKTNG	N	660-385-200	DIS	1		W	1:00- 3:50P	GOLD B312	DROLET, A.L.	20	30		4.0
269Y	WORKSHOP-MARKETING	N	660-389-200	DIS	1		TBA			DROLET, A.L.	20	30	T2	1.0
271A	INFO SYSTEMS TECH	Y	660-395-200	LEC	1		M	6:00- 8:50P	CORNELL D313	LIENTZ, B.P.	50	21		4.0
271B	NETWORKS-INFO SSTMS	Y	660-396-200	LEC	1		T	6:00- 8:50P	CORNELL D313	LIENTZ, B.P.	50	30		4.0
274A	TOPICS-INFO SYSTEMS	N	660-400-200	DIS	1		T	1:00- 3:50P	CORNELL D301	GEIS, G.T.	50	15		4.0
	Management 274A, discussion 1: Strategy in the Digital Economy		660-400-201	DIS	2		R	1:00- 3:50P	CORNELL D301	GEIS, G.T.	50	30		4.0
	Management 274A, discussion 2: Strategy in the Digital Economy		660-400-202	DIS	3		W	6:00- 8:50P	CORNELL D313	GREENBERGER, M.	50	30		4.0
	Management 274A, discussion 3: Biotechnology and Genetic Breakthroughs		660-405-200	DIS	1		R	4:00- 6:50P	CORNELL D307	SWANSON, E.B.	20	30	SU	1.0
274Y	CRNT RSCH-INFO SYST	N	660-405-200	DIS	1		R	4:00- 6:50P	CORNELL D307	SWANSON, E.B.	20	30	SU	1.0
278A	REA ES FINANC&INVST	N	660-422-200	DIS	1		W	6:00- 8:50P	CORNELL D301	CAULEY, S.D.	50	23		4.0
296A	INTNATL BUS MGMT	N	660-534-200	DIS	1		MW	10:00-11:50A	CORNELL D313	DE LA TORRE, J.	50	03		4.0
296B	INT COMP MGMT RSRCH	N	660-536-200	DIS	1		T	1:00- 3:50P	ENTRPNR C303	THE STAFF	20	15		4.0
297A	COMP&INTNATL MGMT	N	660-537-200	DIS	1		T	9:00-11:50A	CORNELL D307	THE STAFF	45	11		4.0
297D	INT BUSN NEGOTIATNS	Y	660-543-201	DIS	2		TBA			SPICH, R.S.	40	30		4.0
298B	TOPICS INT&COMP MGT	N	660-545-200	DIS	1		R	3:00- 5:50P	CORNELL D310	THE STAFF	45	16		4.0
			660-545-201	DIS	2		R	9:00-11:50A	CORNELL D307	THE STAFF	45	12		4.0
298D	SPEC TOPICS MANGMNT	N	660-547-201	DIS	1		M	3:00- 5:50P	CORNELL D310	JOHNSON, R.D.	45	30		1.0- 4.0
	Management 298D, discussion 1: Career Management		660-547-204	DIS	4		R	3:00- 5:50P	CORNELL D313	GOODMAN, R.A.	50	30		1.0- 4.0
	Management 298D, discussion 4: Technology and Strategy		660-547-207	DIS	7		T	3:00- 5:50P	CORNELL D310	JOHNSON, R.D.	45	30		1.0- 4.0
	Management 298D, discussion 7: Managing the Challenges of Diversity		660-547-208	DIS	8		W	5:00- 7:50P	CORNELL D310	FOSTER, R.F.	45	30		1.0- 4.0
	Management 298D, discussion 8: Business Plan Development		660-547-209	DIS	9		T	3:00- 5:50P	CORNELL D307	SIGOLOFF, S.C.	45	15		1.0- 4.0
	Management 298D, discussion 9: Crisis Management		660-549-200	DIS	1		F	3:00- 4:50P	CORNELL	MCCARDLE, K.F.	20	30	SU	1.0
298Y	MGMT STRATGY&POLICY	N	660-549-200	DIS	1		F	3:00- 4:50P	CORNELL	MCCARDLE, K.F.	20	30	SU	1.0
299M	DOCT SEM-RSCH MTHDL	N	660-556-200	SEM	1		UNSCHE			LAWRENCE, B.S.	20	30		4.0
375	TCHNG APRNTC PRCTCM	N	660-590-200	SEM	1		UNSCHE			HUGHES, P.J.	10	30	SU	1.0- 4.0

CATALOG NUMBER	COURSE TITLE	ENF REQ	IM	ID NUMBER	CLS TYP	SEC	FEE	DAYS	TIME	BUILDING/ ROOM	INSTRUCTOR	ENRL CAP	XC	CR TP	UNITS
10C	ADVNCED PROGRAMMING	Y		157-051-213	DIS	2C		TR	11:00-11:50A	MS 5148		30			0.0
				157-051-214	DIS	2D		TR	12:00-12:50P	BOELTER 5272		30		0.0	
				-----	LEC	1		MWF	1:00- 1:50P	HAINES A2	LEONARD, M.W.	120	06	5.0	
				157-052-201	DIS	1A		TR	1:00- 1:50P	ROLFE 2126		30		0.0	
				157-052-202	DIS	1B		TR	3:00- 3:50P	MS 5233		30		0.0	
20A	JAVA LANG-APPLICATN	Y		157-052-203	DIS	1C		TR	1:00- 1:50P	MS 6201		30			0.0
				157-052-204	DIS	1D		TR	3:00- 3:50P	MS 5217		30		0.0	
				-----	LEC	1		MWF	11:00-11:50A	KINSEY 169	DANNER, N.	90	04	5.0	
				157-102-201	DIS	1A		TR	1:00- 1:50P	PUB POL 2278		30		0.0	
				157-102-202	DIS	1B		TR	1:00- 1:50P	PUB POL 2317		0		0.0	
20B	ADV JAVA-APPLICATN	Y		157-102-203	DIS	1C		TR	11:00-11:50A	MS 6627		30			0.0
				157-102-204	DIS	1D		TR	12:00-12:50P	BOELTER 5420		30		0.0	
				-----	LEC	2		MWF	2:00- 2:50P	HAINES A25	RAYSKIN, V.	60	07	5.0	
				157-102-211	DIS	2A		TR	2:00- 2:50P	MS 6229		30		0.0	
				157-102-212	DIS	2B		TR	3:00- 3:50P	KINSEY 365		30		0.0	
20C	ENTRPRISE COMP-JAVA	Y		-----	SEM	1		MWF	11:00-11:50A	WGYOUNG 1044	ANDRIANOV, F.A.	30	04	5.0	
				157-104-201	DIS	1A		TR	11:00-11:50A	BOELTER 5514		30		0.0	
40	INTERNET&MULTIMEDIA	Y		-----	LEC	1		MWF	12:00-12:50P	MS 4000A	NARDI, D.	120	05	5.0	
				157-165-201	DIS	1A		TR	2:00- 2:50P	MS 5233		30		0.0	
				157-165-202	DIS	1B		TR	12:00-12:50P	MS 5148		30		0.0	
				157-165-203	DIS	1C		TR	11:00-11:50A	MS 5217		30		0.0	
				157-165-204	DIS	1D		TR	1:00- 1:50P	PUB POL 2319		30		0.0	
130	CRYPTOGRAPHY	Y		-----	LEC	1		MWF	9:00- 9:50A	MS 5233	MOSSINGHOFF, M.J.	25	02	4.0	
				157-471-201	DIS	1A		R	9:00- 9:50A	MS 5233		25		0.0	
197	ADV TPCS-PROGRAMMING	N		-----	LEC	1		MWF	2:00- 2:50P	MS 5118	ANDRIANOV, F.A.	25	07	4.0	
				PIC 197, lecture 1: Introduction to UNIX System Administration	157-890-201	DIS	1A		T	2:00- 2:50P	MS 5118		25		0.0
375	TCHNG APRNTC PRCTCM	N		-----	LEC	2		MWF	10:00-10:50A	MS 5233	WESTMAN, J.	25	03	4.0	
				PIC 197, lecture 2: Introduction to Scientific Research	157-890-211	DIS	2A		T	10:00-10:50A	MS 5233		25		0.0
				557-620-200	SEM	1		UNSCHE			GREENE, R.E.	30	30	SU	1.0- 4.0

RESTRICT: GRADUATE STUDENTS

Mathematics

All L&S undergraduate courses, except independent studies and other similar courses without webpages, are subject to the Instructional Enhancement Fee. See Course Materials Fees under "Miscellaneous Fees" in the "Registration" section.

FOR MATHEMATICS 1, 3A, and 31A: Enrollment is contingent on taking and passing the Mathematics Diagnostic Test. The test will be given on Wednesday, November 7, 2001 4-6 pm in 5200 Math Science.

Information on the Mathematics Diagnostic Test is available at <http://www.math.ucla.edu/undergrad/diagnostic.html>.

ADVANCED PLACEMENT CREDIT: For questions regarding Advanced Placement (AP) credit, see <http://www.math.ucla.edu/undergrad/apcredit.html>.

For Math 1, the Mathematics Diagnostic Test is required. See note under Mathematics listing.

1	PRECALCULUS	Y		-----	LEC	1		MWF	11:00-11:50A	DODD 170	CALAHAN-WILLIAMS,H	60	04	4.0
				262-022-201	DIS	1A		T	11:00-11:50A	PUB POL 2333		30		0.0
				262-022-202	DIS	1B		R	11:00-11:50A	PUB POL 2333		30		0.0
				-----	LEC	2		MWF	2:00- 2:50P	DODD 167	CALAHAN-WILLIAMS,H	60	07	4.0
				262-022-211	DIS	2A		T	2:00- 2:50P	MS 5137		30		0.0
2	FINITE MATHEMATICS	N		262-022-212	DIS	2B		R	2:00- 2:50P	MS 5127		30		0.0
				-----	LEC	1		MWF	1:00- 1:50P	LS 2147	ROTHSCHILD, B.L.	150	06	4.0
				262-052-201	DIS	1A		T	1:00- 1:50P	DODD 78		30		0.0
				262-052-202	DIS	1B		TBA				30		0.0
				262-052-203	DIS	1C		T	1:00- 1:50P	ROLFE 3126		30		0.0
3A	CALC LIFE SCI STDT	Y		262-052-204	DIS	1D		R	1:00- 1:50P	BUNCHE 3153		30		0.0
				262-052-205	DIS	1E		R	1:00- 1:50P	ROLFE 2134		30		0.0
				-----	LEC	1		MWF	8:00- 8:50A	MS 4000A	COHEN, D.	150	01	4.0
				262-074-201	DIS	1A		T	8:00- 8:50A	MS 5118		30		0.0
				262-074-202	DIS	1B		R	8:00- 8:50A	MS 5118		30		0.0
3B	CALC LIFE SCI STDT	Y		262-074-203	DIS	1C		T	8:00- 8:50A	MS 5137		30		0.0
				262-074-204	DIS	1D		R	8:00- 8:50A	MS 5137		30		0.0
				262-074-205	DIS	1E		R	8:00- 8:50A	MS 5147		30		0.0
				-----	LEC	1		MWF	8:00- 8:50A	BOELTER 3400	POPA, S.	120	01	4.0
				262-083-201	DIS	1A		T	8:00- 8:50A	MS 5127		30		0.0
3C	CALC LIFE SCI STDT	Y		262-083-202	DIS	1B		R	8:00- 8:50A	MS 5127		30		0.0
				262-083-203	DIS	1C		T	8:00- 8:50A	MS 5138		30		0.0
				262-083-204	DIS	1D		R	8:00- 8:50A	MS 5138		30		0.0
				-----	LEC	2		MWF	9:00- 9:50A	HAINES 118	SCHONMANN, R.	120	02	4.0
				262-083-211	DIS	2A		T	9:00- 9:50A	ROYCE 156		30		0.0
5	MATH EXCEL WORKSHOP	N		262-083-212	DIS	2B		R	9:00- 9:50A	MS 6229		30		0.0
				262-083-213	DIS	2C		T	9:00- 9:50A	ROYCE 162		30		0.0
				262-083-214	DIS	2D		R	9:00- 9:50A	BUNCHE 3117		30		0.0
				-----	LEC	1		MWF	9:00- 9:50A	MS 4000A	GARIBALDI, R.L.	180	02	4.0
				262-089-201	DIS	1A		T	9:00- 9:50A	ROLFE 3126		30		0.0

RESTRICT: DEPARTMENT CONSENT

262-105-202 DIS 2 TR 2:00- 3:50P MS 6221 MIECH, R.J. 0 15 PN 1.0

RESTRICT: DEPARTMENT CONSENT

262-105-203 DIS 3 TR 2:00- 3:50P MS 6221 MIECH, R.J. 0 15 PN 1.0

RESTRICT: DEPARTMENT CONSENT

Check <http://www.registrar.ucla.edu/schedule/> for daily updates

CATALOG NUMBER	COURSE TITLE	ENF REQ	IM	ID NUMBER	CLS TYP	SEC	FEE	DAYS	TIME	BUILDING/ ROOM	INSTRUCTOR	ENRL CAP	XC	CR TP	UNITS
				262-105-204	DIS	4		TR	3:00- 4:50P	MS 3974	MIECH, R.J.	0	16	PN	1.0
				RESTRIC: DEPARTMENT CONSENT											
				For Math 31A, the Mathematics Diagnostic Test is required. See note under Mathematics listing.											
31A	CALC&ANALYTIC GEOM	Y		-----	LEC	1		MWF	9:00- 9:50A	ROLFE 1200	POPA, S.	180	02		4.0
				262-181-201	DIS	1A		T	9:00- 9:50A	MS 5137		30			0.0
				262-181-202	DIS	1B		R	9:00- 9:50A	MS 5117		30			0.0
				262-181-203	DIS	1C		T	9:00- 9:50A	BOELTER 5272		30			0.0
				262-181-204	DIS	1D		R	9:00- 9:50A	KINSEY 247		30			0.0
				262-181-205	DIS	1E		T	9:00- 9:50A	BOELTER 5273		30			0.0
				262-181-206	DIS	1F		R	9:00- 9:50A	PUB POL 1329		30			0.0
				-----	LEC	2		MWF	10:00-10:50A	LS 2147	COHEN, D.	180	03		4.0
				262-181-211	DIS	2A		T	10:00-10:50A	BUNCHE 3178		30			0.0
				262-181-212	DIS	2B		R	10:00-10:50A	MS 5118		30			0.0
				262-181-213	DIS	2C		T	10:00-10:50A	MS 5117		30			0.0
				262-181-214	DIS	2D		R	10:00-10:50A	MS 5117		30			0.0
				262-181-215	DIS	2E		T	10:00-10:50A	DODD 154		30			0.0
				262-181-216	DIS	2F		R	10:00-10:50A	DODD 154		30			0.0
				There will be two midterm exams for all lectures of Math 31B scheduled on the following Thursday evenings from 5 to 6:30 p.m.: January 31 and February 28, 2002.											
31B	CALC&ANALYTIC GEOM	Y		-----	LEC	1		MWF	9:00- 9:50A	HAINES 220	BISKUP, M.	120	32		4.0
				262-187-201	DIS	1A		T	9:00- 9:50A	MS 5147		30			0.0
				262-187-202	DIS	1B		R	9:00- 9:50A	ROYCE 162		30			0.0
				262-187-203	DIS	1C		T	9:00- 9:50A	BOELTER 5280		30			0.0
				262-187-204	DIS	1D		R	9:00- 9:50A	BOELTER 5272		30			0.0
				-----	LEC	2		MWF	10:00-10:50A	MS 4000A	ROGAWSKI, J.D.	180	32		4.0
				262-187-211	DIS	2A		T	10:00-10:50A	MS 6229		30			0.0
				262-187-212	DIS	2B		R	10:00-10:50A	MS 5127		30			0.0
				262-187-213	DIS	2C		T	10:00-10:50A	MS 5118		30			0.0
				262-187-214	DIS	2D		R	10:00-10:50A	ROYCE 164		30			0.0
				262-187-215	DIS	2E		T	10:00-10:50A	LS 2142		30			0.0
				262-187-216	DIS	2F		R	10:00-10:50A	BUNCHE 3150		30			0.0
				-----	LEC	3		MWF	1:00- 1:50P	MS 4000A	THE STAFF	180	32		4.0
				262-187-221	DIS	3A		T	1:00- 1:50P	MS 5117		30			0.0
				262-187-222	DIS	3B		R	1:00- 1:50P	PUB POL 2242		30			0.0
				262-187-223	DIS	3C		T	1:00- 1:50P	MS 5138		30			0.0
				262-187-224	DIS	3D		R	1:00- 1:50P	BOELTER 5272		30			0.0
				262-187-225	DIS	3E		T	1:00- 1:50P	GEOLOGY 4645		30			0.0
				262-187-226	DIS	3F		R	1:00- 1:50P	BOELTER 5280		30			0.0
				-----	LEC	4		MWF	3:00- 3:50P	MS 4000A	STEFAN, M.B.	120	32		4.0
				262-187-231	DIS	4A		T	3:00- 3:50P	MS 5127		30			0.0
				262-187-232	DIS	4B		R	3:00- 3:50P	MS 5127		30			0.0
				262-187-233	DIS	4C		T	3:00- 3:50P	MS 5147		30			0.0
				262-187-234	DIS	4D		R	3:00- 3:50P	MS 5147		30			0.0
31E	CALCULUS-ECON STDTS	Y		-----	LEC	1		MWF	12:00-12:50P	MS 5200	BROWN, R.F.	120	05		4.0
				262-200-201	DIS	1A		T	12:00-12:50P	MS 5147		30			0.0
				262-200-202	DIS	1B		R	12:00-12:50P	MS 6229		30			0.0
				262-200-203	DIS	1C		T	12:00-12:50P	PUB POL 1264		30			0.0
				262-200-204	DIS	1D		R	12:00-12:50P	BOELTER 5419		30			0.0
32A	CALC OF SEVRL VAR	Y		-----	LEC	1		MWF	10:00-10:50A	FRANZ 1260	SHE, Z.	120	03		4.0
				262-206-201	DIS	1A		T	10:00-10:50A	MS 5137		30			0.0
				262-206-202	DIS	1B		R	10:00-10:50A	MS 5138		30			0.0
				262-206-203	DIS	1C		T	10:00-10:50A	MS 6627		30			0.0
				262-206-204	DIS	1D		R	10:00-10:50A	MS 5233		30			0.0
				-----	LEC	2		MWF	11:00-11:50A	HAINES 118	GLEIZER, O.A.	120	04		4.0
				262-206-211	DIS	2A		T	11:00-11:50A	MS 5138		30			0.0
				262-206-212	DIS	2B		R	11:00-11:50A	MS 5117		30			0.0
				262-206-213	DIS	2C		T	11:00-11:50A	BUNCHE 3178		30			0.0
				262-206-214	DIS	2D		R	11:00-11:50A	MS 5147		30			0.0
				-----	LEC	3		MWF	12:00-12:50P	BOELTER 3400	EMERSON, N.	120	05		4.0
				262-206-221	DIS	3A		T	12:00-12:50P	MS 5118		30			0.0
				262-206-222	DIS	3B		R	12:00-12:50P	MS 5117		30			0.0
				262-206-223	DIS	3C		T	12:00-12:50P	MS 5217		30			0.0
				262-206-224	DIS	3D		R	12:00-12:50P	MS 5217		30			0.0
				-----	LEC	4		MWF	1:00- 1:50P	HAINES A18	MOSCHOVAKIS, Y.N.	120	06		4.0
				262-206-231	DIS	4A		T	1:00- 1:50P	MS 5118		30			0.0
				262-206-232	DIS	4B		R	1:00- 1:50P	MS 5147		30			0.0
				262-206-233	DIS	4C		T	1:00- 1:50P	BOELTER 5422		30			0.0
				262-206-234	DIS	4D		R	1:00- 1:50P	BOELTER 5419		30			0.0
				-----	LEC	5		MWF	3:00- 3:50P	KNUDSEN 1220B	SHE, Z.	120	08		4.0
				262-206-241	DIS	5A		T	3:00- 3:50P	MS 5148		30			0.0
				262-206-242	DIS	5B		R	3:00- 3:50P	MS 5148		30			0.0
				262-206-243	DIS	5C		T	3:00- 3:50P	MS 6229		30			0.0
				262-206-244	DIS	5D		R	3:00- 3:50P	MS 5117		30			0.0
32B	CALC OF SEVRL VAR	Y		-----	LEC	1		MWF	8:00- 8:50A	MS 5200	EDWARDS, R.D.	120	01		4.0
				262-211-201	DIS	1A		T	8:00- 8:50A	MS 6229		30			0.0
				262-211-202	DIS	1B		R	8:00- 8:50A	MS 6229		30			0.0
				262-211-203	DIS	1C		T	8:00- 8:50A	MS 5117		30			0.0
				262-211-204	DIS	1D		R	8:00- 8:50A	MS 5117		30			0.0
				-----	LEC	2		MWF	11:00-11:50A	MS 5200	BROSNAN, P.	120	04		4.0
				262-211-211	DIS	2A		T	11:00-11:50A	MS 5127		30			0.0
				262-211-212	DIS	2B		R	11:00-11:50A	MS 5118		30			0.0
				262-211-213	DIS	2C		T	11:00-11:50A	MS 5233		30			0.0
				262-211-214	DIS	2D		R	11:00-11:50A	MS 5233		30			0.0
				-----	LEC	3		MWF	1:00- 1:50P	KINSEY 169	HJORTH, G.	120	06		4.0
				262-211-221	DIS	3A		T	1:00- 1:50P	BUNCHE 3153		30			0.0
				262-211-222	DIS	3B		R	1:00- 1:50P	MS 5137		30			0.0

CATALOG NUMBER	COURSE TITLE	ENF REQ	IM	ID NUMBER	CLS TYP	SEC	FEE	DAYS	TIME	BUILDING/ ROOM	INSTRUCTOR	ENRL CAP	XC	CR TP	UNITS
32BH	CALC-SEVRL VAR-HNR	Y		262-211-223	DIS	3C		T	1:00- 1:50P	PUB POL 1264		30			0.0
				262-211-224	DIS	3D		R	1:00- 1:50P	DODD 78		30		0.0	
				262-210-200	LEC	1		MWF	10:00-10:50A	MS 5137	WHITE, J.H.	35	03	4.0	
				262-210-201	DIS	1A		R	10:00-10:50A	MS 5137		35		0.0	
33A	LINEAR ALGBRA&APPLS	Y		-----	LEC	1		MWF	9:00- 9:50A	HAINES A18	MUSCALU, C.F.	120	02		4.0
				262-221-201	DIS	1A		T	9:00- 9:50A	BOELTER 5419		30		0.0	
				262-221-202	DIS	1B		R	9:00- 9:50A	MS 5127		30		0.0	
				262-221-203	DIS	1C		T	9:00- 9:50A	MS 5233		30		0.0	
				262-221-204	DIS	1D		R	9:00- 9:50A	BOELTER 5273		30		0.0	
				-----	LEC	2		MWF	12:00-12:50P	PUB POL 2214	THE STAFF	60	05	4.0	
				262-221-211	DIS	2A		TBA				30		0.0	
				262-221-212	DIS	2B		R	12:00-12:50P	MS 5137		30		0.0	
				-----	LEC	3		MWF	1:00- 1:50P	HAINES 118	GROSSMAN, N.	120	06	4.0	
				262-221-221	DIS	3A		T	1:00- 1:50P	BOELTER 5280		30		0.0	
262-221-222	DIS	3B		R	1:00- 1:50P	MS 5127		30		0.0					
262-221-223	DIS	3C		T	1:00- 1:50P	BOELTER 5264		30		0.0					
262-221-224	DIS	3D		R	1:00- 1:50P	MS 5233		30		0.0					
33B	INFINITE SERIES	Y		-----	LEC	1		MWF	10:00-10:50A	KINSEY 169	BROSE, A.	120	03		4.0
				262-217-201	DIS	1A		T	10:00-10:50A	MS 5147		30		0.0	
				262-217-202	DIS	1B		R	10:00-10:50A	MS 5147		30		0.0	
				262-217-203	DIS	1C		T	10:00-10:50A	MS 6221		30		0.0	
				262-217-204	DIS	1D		R	10:00-10:50A	BUNCHE 3170		30		0.0	
				-----	LEC	2		MWF	12:00-12:50P	HAINES A2	FINIS, T.	120	05	4.0	
				262-217-211	DIS	2A		T	12:00-12:50P	MS 5127		30		0.0	
				262-217-212	DIS	2B		R	12:00-12:50P	MS 5138		30		0.0	
				262-217-213	DIS	2C		T	12:00-12:50P	BOELTER 5436		30		0.0	
				262-217-214	DIS	2D		R	12:00-12:50P	BOELTER 5422		30		0.0	
				-----	LEC	3		MWF	2:00- 2:50P	MS 4000A	GARNETT, J.B.	120	07	4.0	
				262-217-221	DIS	3A		T	2:00- 2:50P	MS 5138		30		0.0	
				262-217-222	DIS	3B		R	2:00- 2:50P	MS 5117		30		0.0	
				262-217-223	DIS	3C		T	2:00- 2:50P	BOELTER 5280		30		0.0	
262-217-224	DIS	3D		R	2:00- 2:50P	MS 5118		30		0.0					
38B	MATH-ELEMNTRY TCHRS	Y		262-231-200	LEC	1		TR	9:00-10:45A	MS 6201	KRIEGLER, S.S.	25	30		4.0
				-----	RESTRICT: INSTRUCTOR CONSENT										
61	DISCRETE STRUCTURES	Y		262-231-210	LEC	2		TR	11:00-12:45P	MS 6201	KRIEGLER, S.S.	25	30		4.0
				-----	RESTRICT: INSTRUCTOR CONSENT										
61	DISCRETE STRUCTURES	Y		-----	LEC	1		MWF	9:00- 9:50A	KINSEY 169	LI, X.	120	02		4.0
				262-268-201	DIS	1A		T	9:00- 9:50A	MS 5118		30		0.0	
				262-268-202	DIS	1B		R	9:00- 9:50A	MS 5118		30		0.0	
				262-268-203	DIS	1C		T	9:00- 9:50A	BOELTER 5422		30		0.0	
				262-268-204	DIS	1D		R	9:00- 9:50A	BOELTER 5280		30		0.0	
				-----	LEC	2		MWF	12:00-12:50P	KINSEY 169	ENDERTON, H.B.	120	05	4.0	
				262-268-211	DIS	2A		T	12:00-12:50P	BUNCHE 3178		30		0.0	
				262-268-212	DIS	2B		R	12:00-12:50P	BOELTER 5280		30		0.0	
				262-268-213	DIS	2C		T	12:00-12:50P	BOELTER 5422		30		0.0	
				262-268-214	DIS	2D		R	12:00-12:50P	BOELTER 9436		30		0.0	
105A	TEACHING OF MATH	N		262-325-200	LEC	1		T	4:00- 7:50P	MS 6221	GAMELIN, T.W.	10	15		4.0
110B	ALGEBRA	Y		-----	LEC	1		MWF	2:00- 2:50P	MS 5137	HIDA, H.	35	07		4.0
				262-348-201	DIS	1A		R	2:00- 2:50P	MS 5137		35		0.0	
110BH	ALGEBRA-HONORS	N		-----	LEC	1		MWF	2:00- 2:50P	MS 5138	ELMAN, R.S.	35	07		4.0
				262-354-201	DIS	1A		R	2:00- 2:50P	MS 5138		35		0.0	
M112	INTRO TO SET THEORY	Y		-----	LEC	1		MWF	3:00- 3:50P	MS 5117	MOSCHOVAKIS, Y.N.	35	08		4.0
113	COMBINATORICS	Y		262-378-201	DIS	1A		T	3:00- 3:50P	MS 5117		35			0.0
				-----	LEC	1		MWF	10:00-10:50A	MS 5118	MARTIN, D.A.	35	03	4.0	
				262-382-201	DIS	1A		R	10:00-10:50A	HAINES A44		35		0.0	
				-----	LEC	2		MWF	2:00- 2:50P	MS 5127	KRASHEN, D.R.	35	07	4.0	
115A	LINEAR ALGEBRA	Y		262-382-211	DIS	2A		T	2:00- 2:50P	MS 5127		35			0.0
				-----	LEC	1		MWF	10:00-10:50A	MS 5127	WATSON, T.C.	35	03	4.0	
				262-398-201	DIS	1A		T	10:00-10:50A	MS 5127		35		0.0	
				-----	LEC	2		MWF	11:00-11:50A	MS 5138	MUNOZ-GARCIA, E.	35	04	4.0	
115AH	LINEAR ALGEBRA-HNRS	N		262-398-211	DIS	2A		R	11:00-11:50A	MS 5138		35			0.0
				-----	LEC	3		MWF	1:00- 1:50P	MS 5147	DE SAPIO, R.	35	06	4.0	
				262-398-221	DIS	3A		T	1:00- 1:50P	MS 5147		35		0.0	
				-----	LEC	1		MWF	11:00-11:50A	MS 5117	EMERSON, N.	35	04	4.0	
117	ALGEBRA-APPLICATNS	Y		262-395-201	DIS	1A		T	11:00-11:50A	MS 5117		35			0.0
				-----	LEC	1		MWF	1:00- 1:50P	MS 5137	MERKURJEV, A.S.	35	06	4.0	
120A	DIFFERENTIAL GEOM	Y		262-400-201	DIS	1A		T	1:00- 1:50P	MS 5137		35			0.0
				-----	LEC	1		MWF	12:00-12:50P	MS 5127	THE STAFF	35	05	4.0	
123	FNDATNS OF GEOMETRY	Y		262-407-201	DIS	1A		R	12:00-12:50P	MS 5127		35			0.0
				-----	LEC	1		MWF	9:00- 9:50A	MS 5127	GAMELIN, T.W.	35	02	4.0	
131A	ANALYSIS	Y		262-420-201	DIS	1A		T	9:00- 9:50A	MS 5127		35			0.0
				-----	LEC	1		MWF	12:00-12:50P	MS 5138	MUSCALU, C.F.	35	05	4.0	
				262-447-201	DIS	1A		T	12:00-12:50P	MS 5138		35		0.0	
				-----	LEC	2		MWF	2:00- 2:50P	MS 5117	EFFROS, E.G.	35	07	4.0	
131AH	ANALYSIS-HONORS	N		262-447-211	DIS	2A		T	2:00- 2:50P	MS 5117		35			0.0
				-----	LEC	1		MWF	12:00-12:50P	MS 5137	PEREZ-MARCO, R.	35	05	4.0	
				262-449-201	DIS	1A		T	12:00-12:50P	MS 5137		35		0.0	
131B	ANALYSIS	Y		-----	LEC	1		MWF	11:00-11:50A	MS 5147	HJORTH, G.	35	04		4.0
				262-457-201	DIS	1A		T	11:00-11:50A	MS 5147		35		0.0	
				-----	LEC	2		MWF	1:00- 1:50P	MS 5138	CHAYES, L.	35	06	4.0	
131BH	ANALYSIS-HONORS	N		262-457-211	DIS	2A		R	1:00- 1:50P	MS 5138		35			0.0
				-----	LEC	1		MWF	11:00-11:50A	MS 5118	RALSTON JR, J.V.	35	04	4.0	
				262-458-201	DIS	1A		T	11:00-11:50A	MS 5118		35		0.0	

CATALOG NUMBER	COURSE TITLE	ENF REQ	IM ID NUMBER	CLS TYP	SEC	FEE	DAYS	TIME	BUILDING/ ROOM	INSTRUCTOR	ENRL CAP	XC	CR TP	UNITS	
132	CMLPX ANLY-APLICNTS	Y	-----	LEC	1		MWF	11:00-11:50A	MS 5127	GROSSMAN, N.	35	04		4.0	
			262-469-201	DIS	1A		R	11:00-11:50A	MS 5127			35			0.0
			-----	LEC	2		MWF	1:00- 1:50P	MS 5118	ESKIN, G.		35	06		4.0
			262-469-211	DIS	2A		R	1:00- 1:50P	MS 5118			35			0.0
			-----	LEC	3		MWF	3:00- 3:50P	MS 5137	CHAYES, L.		35	08		4.0
135A	ORDNRY DFRNTL EQTNS	Y	-----	LEC	1		MWF	12:00-12:50P	MS 5118	LI, X.	35	05		4.0	
			262-480-201	DIS	1A		R	12:00-12:50P	MS 5118			35			0.0
			-----	LEC	2		MWF	1:00- 1:50P	MS 5127	GLEIZER, O.A.		35	06		4.0
			262-480-211	DIS	2A		T	1:00- 1:50P	MS 5127			35			0.0
			-----	LEC	1		MWF	10:00-10:50A	MS 6627	MURPHY, W.D.		35	03		4.0
135B	ORDNRY DFRNTL EQTNS	Y	-----	DIS	1A		R	10:00-10:50A	MS 6627		35			0.0	
			262-481-201	DIS	1A		R	10:00-10:50A	MS 6627			35			0.0
			-----	LEC	2		MWF	1:00- 1:50P	MS 5117	STEFAN, M.B.		35	06		4.0
			262-481-211	DIS	2A		R	1:00- 1:50P	MS 5117			35			0.0
			-----	LEC	1		MWF	12:00-12:50P	MS 5147	FATTORINI, H.O.		35	05		4.0
142	MATHEMTCL MODELING	Y	-----	DIS	1A		R	12:00-12:50P	MS 5147		35			0.0	
			262-513-201	DIS	1A		R	12:00-12:50P	MS 5147			35			0.0
149	MATH-CMPTR GRAPHICS	N	-----	LEC	1		MWF	1:00- 1:50P	MS 6627	BAKER, K.A.	35	06		4.0	
151A	APPLD NUMRCL MTHDS	Y	-----	DIS	1A		R	1:00- 1:50P	MS 6627		35			0.0	
			262-538-201	DIS	1A		R	1:00- 1:50P	MS 6627			35			0.0
			-----	LEC	1		MWF	9:00- 9:50A	MS 5117	MURPHY, W.D.		35	02	G	4.0
			262-564-201	DIS	1A		T	9:00- 9:50A	MS 5117			35			0.0
			-----	LEC	2		MWF	10:00-10:50A	MS 6229	HONG, J.M.		35	03	G	4.0
151B	APPLD NUMRCL MTHDS	Y	-----	DIS	2A		R	10:00-10:50A	MS 6229		35			0.0	
			262-564-211	DIS	2A		R	10:00-10:50A	MS 6229			35			0.0
			-----	LEC	3		MWF	12:00-12:50P	MS 5117	HONG, J.M.		35	05	G	4.0
			262-564-221	DIS	3A		T	12:00-12:50P	MS 5117			35			0.0
			-----	LEC	1		MWF	9:00- 9:50A	MS 6229	FATTORINI, H.O.		35	02	G	4.0
157	SFTWR-SCNTFC CMPPTN	Y	-----	DIS	1A		T	9:00- 9:50A	MS 6229		35			0.0	
			262-565-201	DIS	1A		T	9:00- 9:50A	MS 6229			35			0.0
			-----	LEC	2		MWF	1:00- 1:50P	MS 6229	DE LEON, D.		35	06	G	4.0
			262-565-211	DIS	2A		R	1:00- 1:50P	MS 6229			35			0.0
			-----	LEC	1		MWF	12:00-12:50P	MS 6229	ANDERSON, C.R.		35	05		4.0
164	OPTIMIZATION	Y	-----	DIS	1A		R	9:00- 9:50A	MS 5147	BROSE, A.	35	02		4.0	
			262-629-201	DIS	1A		R	9:00- 9:50A	MS 5147			35			0.0
170B	PROBABILITY THEORY	Y	-----	LEC	1		MWF	10:00-10:50A	MS 5138	HOLROYD, A.E.	35	03		4.0	
			262-661-201	DIS	1A		T	10:00-10:50A	MS 5138			35			0.0
172B	ACTUARIAL MATH	Y	-----	LEC	1		TR	3:00- 4:50P	MS 5118	KONG, L.F.	35	16	G	4.0	
			262-665-200	LEC	1		TR	3:00- 4:50P	MS 5118			35			4.0
205A	NUMBER THEORY	Y	-----	LEC	1		MW	4:00- 5:15P	MS 5148	BLASIUS, D.M.	30	09		4.0	
			662-013-200	LEC	1		MW	4:00- 5:15P	MS 5148			30			4.0
207A	TOPCS-NUMBER THEORY	Y	-----	LEC	1		T	4:00- 5:15P	MS 5138	DUKE, W.D.	25	15		4.0	
			662-019-200	LEC	1		F	4:00- 6:30P	MS 5138						
210B	ALGEBRA	Y	-----	LEC	1		MWF	2:00- 2:50P	MS 5147	MERKURJEV, A.S.	40	07		4.0	
211	STRUCTURE OF RINGS	Y	-----	DIS	1A		W	4:00- 4:50P	MS 5147		40			0.0	
			662-026-201	DIS	1A		W	4:00- 4:50P	MS 5147			40			0.0
214A	INTR-ALGEBRAIC GEOM	Y	-----	LEC	1		MWF	10:00-10:50A	MS 7608	SCHACHER, M.M.	20	03		4.0	
			662-030-200	LEC	1		MWF	10:00-10:50A	MS 7608						
216	TPCS-ALGEBRAIC GEOM	Y	-----	LEC	1		MWF	11:00-11:50A	MS 5217	LIU, K.	40	04		4.0	
			662-042-200	LEC	1		MWF	11:00-11:50A	MS 5217						
M217	GEOMETRY & PHYSICS	N	-----	LEC	1		MWF	9:00- 9:50A	MS 5118	KRISHNA, A.	25	04		4.0	
			662-049-200	LEC	1		MWF	9:00- 9:50A	MS 5118						
220B	MATH LOGIC&SET THRY	Y	-----	LEC	1		MWF	9:00- 9:50A	MS 5118	LEE, Y.	20	02	SU	4.0	
			662-050-200	LEC	1		MWF	9:00- 9:50A	MS 5118						
223B	SET THEORY	Y	-----	LEC	1		MWF	10:00-10:50A	MS 5148	NEEMAN, I.	25	30		4.0	
			662-052-200	LEC	1		MWF	10:00-10:50A	MS 5148						
225B	INTR-ALGEBRC TOPLGY	Y	-----	LEC	1		MWF	12:00-12:50P	MS 5233	KETCHERSID, R.O.	25	05		4.0	
			662-108-200	LEC	1		MWF	12:00-12:50P	MS 5233						
226A	DIFFERENT GEOMETRY	Y	-----	LEC	1		MWF	11:00-11:50A	MS 5233	BROWN, R.F.	25	30		4.0	
			662-118-201	DIS	1A		R	11:00-11:50A	MS 6221			25			0.0
229B	LIE GRPS&LIE ALGEBR	N	-----	LEC	1		MWF	11:00-11:50A	MS 5148	PETERSEN, P.	30	30		4.0	
			662-120-200	LEC	1		MWF	12:00-12:50P	MS 5148						
235	TPC-MANIFOLD THEORY	Y	-----	LEC	1		MWF	10:00-10:50A	MS 5147	VARADARAJAN, V.S.	40	03		4.0	
			662-135-200	LEC	1		MWF	10:00-10:50A	MS 5147						
245B	REAL ANALYSIS	Y	-----	LEC	1		MWF	1:00- 1:50P	MS 5217	MESS, G.	25	06		4.0	
			662-171-200	LEC	1		MWF	1:00- 1:50P	MS 5217						
246C	COMPLEX ANALYSIS	Y	-----	LEC	1		MWF	9:00- 9:50A	MS 5138	GARNETT, J.B.	40	02		4.0	
			662-192-201	DIS	1A		T	3:00- 3:50P	MS 5138			40			0.0
251B	TOPC-PARTL DIFF EQN	N	-----	LEC	1		MWF	1:00- 1:50P	MS 5148	GREENE, R.E.	30	06		4.0	
			662-198-200	LEC	1		MWF	1:00- 1:50P	MS 5148						
255B	TOPCS-FUNCTN ANALYS	Y	-----	LEC	1		MWF	2:00- 2:50P	MS 5148	PETERSEN, P.	25	30		4.0	
			662-244-200	LEC	1		MWF	2:00- 2:50P	MS 5148						
266B	APPL PART DIF EQUAT	Y	-----	LEC	1		MWF	12:00-12:50P	MS 5217	SHLYAKHTENKO, D.Y.	25	30		4.0	
			662-265-200	LEC	1		MWF	12:00-12:50P	MS 5217						
266D	APPLD DFFRNTL EQTNS	Y	-----	LEC	1		MWF	10:00-10:50A	MS 5117	NYKAMP, D.O.	40	03		4.0	
			662-327-201	DIS	1A		T	10:00-10:50A	MS 5117			40			0.0
269B	ADV NUMERICAL ANLY	Y	-----	LEC	1		MW	4:00- 5:15P	MS 5117	KREISS, H.	40	09		4.0	
			662-329-200	LEC	1		MW	4:00- 5:15P	MS 5117						
270C	MATH-SCNTFC CMPUTNG	Y	-----	LEC	1		MWF	2:00- 2:50P	MS 6229	ANDERSON, C.R.	40	07		4.0	
			662-353-201	DIS	1A		R	3:00- 3:50P	MS 5138			40			0.0
			-----	LEC	1		MWF	12:00-12:50P	MS 6201	CAFLISCH, R.E.	25	05		4.0	
			662-358-200	LEC	1		MWF	12:00-12:50P	MS 6201						

Winter 2002 Class Listings

MECHANICAL AND AEROSPACE ENGINEERING / 117

CATALOG NUMBER	COURSE TITLE	ENF REQ	IM ID NUMBER	CLS TYP	SEC	FEE	DAYS	TIME	BUILDING/ ROOM	INSTRUCTOR	ENRL CAP	XC	CR TP	UNITS
275E	STCHSTC PRCL SSTMS	Y	662-381-200	LEC	1		MWF	11:00-11:50A	MS 5148	LIGGETT, T.M.	30	04		4.0
				RESTRICT: GRADUATE STUDENTS										
285G	SEMINAR IN ANALYSIS	N	662-457-200	SEM	1		TBA			VERDERA, J.M.	10	30		4.0
				RESTRICT: GRADUATE STUDENTS										
285J	SEM-APPLIED MATH	N	662-466-200	SEM	1		MW	11:00-12:30P	MS 6221	RATSCH, C.	10	30		4.0
				RESTRICT: GRADUATE STUDENTS										
296C	SEM-ALGEBRA	N	662-562-200	SEM	1		M	2:00- 3:30P	MS 6118	GLEIZER, O.A.	10	08	SU	1.0- 4.0
				RESTRICT: GRADUATE STUDENTS										
			662-562-201	SEM	2		F	4:00- 4:50P	MS 6118	MERKURJEV, A.S.	10	20	SU	1.0- 4.0
				RESTRICT: GRADUATE STUDENTS										
330	MATH&SCI INSTRUCTN	N	662-628-200	SEM	1		TBA			CALAHAN-WILLIAMS,H	30	30	SU	1.0- 2.0
				RESTRICT: DEPARTMENT CONSENT										
370A	TEACHING OF MATH	Y	662-671-200	LEC	1		T	4:00- 7:50P	MS 6221	GAMELIN, T.W.	10	30		4.0
				RESTRICT: GRADUATE STUDENTS										
375	TCHNG APRNTC PRCTCM	N	662-620-200	SEM	1		UNSCHE			GREENE, R.E.	70	30	SU	1.0- 4.0
				RESTRICT: GRADUATE STUDENTS										

MECHANICAL AND AEROSPACE ENGINEERING

Students who enroll in upper-division Mechanical and Aerospace Engineering courses without having completed the prerequisites are subject to disenrollment after the second class meeting.

If necessary, consult with the Mechanical and Aerospace Engineering Department counselor in 6426 Boelter Hall.

20	FORTAN PROGRAMMING	Y	-----	LEC	1		TR	10:00-11:50A	BOELTER 9436		40	13	G	4.0
			210-060-201	DIS	1A		T	4:00- 5:50P	BOELTER 9436		40			0.0
102	MECH-PRCL&RIGD BOD	Y	-----	LEC	1		TR	2:00- 3:50P	KNUDSEN 1240B	THE STAFF	60	15	G	4.0
				RESTRICT: UG SCHOOL OF ENGINEERING STUDENTS										
			210-312-201	DIS	1A		M	8:00- 9:50A	BOELTER 5436		35			0.0
			210-312-202	DIS	1B		F	10:00-11:50A	BOELTER 5264		35			0.0
103	ELEM FLUID MECHANIC	Y	-----	LEC	1		TBA			MEECHAM, W.C.	50	20	G	4.0
				RESTRICT: CYBERNETICS,UNDERGRAD ENGINEERING										
			210-318-201	DIS	1A		F	8:00- 9:50A	BOELTER 4283		25			0.0
			210-318-202	DIS	1B		T	12:00- 1:50P	BOELTER 5440		25			0.0
M105A	INT-ENGR THERMODYNC	Y	-----	LEC	1		TR	8:00- 9:50A	BOELTER 2444	THE STAFF	55	11	G	4.0
				SAME AS : CHM ENG M105A										
			210-330-201	DIS	1A		F	4:00- 4:50P	BOELTER 5249		55			0.0
			-----	LEC	2		TR	2:00- 3:50P	BOELTER 5249	NOBE, K.	10	15	G	4.0
			210-330-211	DIS	2A		F	2:00- 2:50P	BOELTER 5249		10			0.0
105D	TRANSPORT PHENOMENA	Y	-----	LEC	1		MW	8:00- 9:50A	GEOLOGY 3656	ABDOU, M.A.	50	01	G	4.0
				RESTRICT: UG SCHOOL OF ENGR, CHEM, BIOCHEM										
			210-333-201	DIS	1A		F	1:00- 1:50P	BOELTER 5264		25			0.0
			210-333-202	DIS	1B		R	1:00- 1:50P	BOELTER 9436		25			0.0
134	THERML HYDRCLC POWER	N	-----	LEC	1		M	12:00- 1:50P	MOORE 1003	CATTON, I.	15	05	G	4.0
			210-504-201	LAB	1A		F	12:00- 4:50P	ENGR IV	CATTON, I.	15			0.0
CM140	INTRO-BIOMECHANICS	Y	210-540-200	LEC	1		TR	12:00- 1:50P	GEOLOGY 4660	GUPTA, V.	5	14	G	4.0
				SAME AS : BIOMED CM140										
150A	INTRMD FLUID MCHNCS	Y	-----	LEC	1		TR	10:00-11:50A	BOELTER 4283	KELLY, R.E.	29	13	G	4.0
				RESTRICT: UG SCHOOL OF ENGINEERING STUDENTS										
			210-600-201	DIS	1A		F	4:00- 5:50P	BOELTER 5440		29			0.0
150C	COMBUSTION SYSTEMS	Y	210-602-200	LEC	1		MW	12:00- 1:50P	BOELTER 5419	SMITH, O.I.	25	05	G	4.0
				RESTRICT: UG SCHOOL OF ENGINEERING STUDENTS										
154A	PRELM DSGN-AIRCRAFT	Y	210-624-200	LEC	1		MW	10:00-11:50A	BOELTER 5272	BENDIKSEN, O.O.	25	03	G	4.0
				RESTRICT: UG SCHOOL OF ENGINEERING STUDENTS										
156B	INTRO TO ELASTICITY	Y	210-637-200	LEC	1		TR	8:00- 9:50A	BOELTER 4413	THE STAFF	0	11	G	4.0
157	BASIC MECH ENGR LAB	Y	210-642-201	LAB	1		MW	2:00- 5:50P	ENGR IV 43116	GHONIEM, N.M.	0	07	G	4.0
			210-642-202	LAB	2		TR	2:00- 5:50P	ENGR IV 43116	CHARWAT, A.F.	0	15	G	4.0
161B	INTRO TO SPACE TECH	N	210-667-200	LEC	1		TR	2:00- 3:50P	BOELTER 5436	THE STAFF	30	15	G	4.0
				RESTRICT: UG SCHOOL OF ENGINEERING STUDENTS										
			-----	LEC	1		MW	4:00- 4:50P	BOELTER 5273	CALDWELL, D.W.	15	09	G	4.0
				RESTRICT: UG SCHOOL OF ENGINEERING STUDENTS										
			210-669-201	LAB	1A		M	5:00- 6:50P	BOELTER 5273		15			0.0
162B	MECHANCL PRDCT DSGN	Y	210-673-201	LEC	1		M	2:00- 5:50P	ENGR IV 44116	ZHANG, X.	20	08	G	4.0
				RESTRICT: UG SCHOOL OF ENGINEERING STUDENTS										
			210-673-202	LEC	2		T	2:00- 5:50P	ENGR IV 44116	ZHANG, X.	20	15	G	4.0
				RESTRICT: UG SCHOOL OF ENGINEERING STUDENTS										
162M	SENR MECH ENGR DSGN	Y	210-677-200	LEC	1		W	2:00- 5:50P	ENGR IV 44116	YANG, D.C.	20	09	G	4.0
166C	DSGN-COMPOSIT STRUC	Y	210-698-200	LEC	1		MW	12:00- 1:50P	BOELTER 5252	HAHN, H.T.	20	05	G	4.0
				RESTRICT: UG SCHOOL OF ENGINEERING STUDENTS										
169A	INTRO MECH VIBRATNS	Y	210-714-200	LEC	1		MW	8:00- 9:50A	BOELTER 5249	CARMAN, G.P.	40	01	G	4.0
				RESTRICT: UG SCHOOL OF ENGINEERING STUDENTS										
171A	DYNAM SYS CNTRL I	Y	-----	LEC	1		TR	12:00- 1:50P	BOELTER 2444	THE STAFF	50	14	G	4.0
				RESTRICT: CYBERNETICS,UNDERGRAD ENGINEERING										
			210-726-201	DIS	1A		F	10:00-11:50A	BOELTER 2444		50			0.0
172	CNTRL SSTM DSGN LAB	Y	210-732-200	LAB	1		TR	2:00- 5:50P	ENGR IV 33146	M'CLOSKEY, R.T.	0	15	G	4.0
191A	COMPLEX ANALYSIS	Y	210-846-200	LEC	1		MW	12:00- 1:50P	BOELTER 5249	THE STAFF	40	05	G	4.0
				RESTRICT: UG SCHOOL OF ENGINEERING STUDENTS										
192A	MATHEMATICS OF ENGR	Y	-----	LEC	1		MW	4:00- 5:50P	BOELTER 3400	THE STAFF	100	09	G	4.0
				RESTRICT: UG SCHOOL OF ENGINEERING STUDENTS										
			210-852-201	DIS	1A		F	2:00- 3:50P	DODD 170		50			0.0
			210-852-202	DIS	1B		F	4:00- 5:50P	GEOLOGY 3656		50			0.0
194	GEOMETRY MODELING	Y	210-865-200	LAB	1		MW	10:00-11:50A	ENGR IV 38138	GADH, R.	25	03	G	4.0
				RESTRICT: UG SCHOOL OF ENGINEERING STUDENTS										
			-----	LEC	1		F	1:00- 4:50P	ENGR IV 38138					
198	STUDIES-MECH&AERO	N	210-888-201	LEC	1		M	12:00- 1:50P	BOELTER 5514	SHANE, J.	15	20		2.0- 4.0
				RESTRICT: UG SCHOOL OF ENGINEERING STUDENTS										

CATALOG NUMBER	COURSE TITLE	ENF REQ	IM ID NUMBER	CLS TYP	SEC	FEE	DAYS	TIME	BUILDING/ ROOM	INSTRUCTOR	ENRL CAP	XC	CR TP	UNITS
231A	CONVCT HEAT TRANSFR	N	210-888-202 610-186-200	LEC 2 LEC 1			W	12:00- 1:50P	BOELTER 5273	THE STAFF	15	20	G	2.0- 4.0
							MW	2:00- 3:50P	MS 3915D	MILLS, A.F.	15	07	G	4.0
231C	BOILING&CONDENSATION	N	610-188-200	LEC 1			MW	4:00- 5:50P	BOELTER 5252	DHIR, V.K.	15	09	G	4.0
CM240	INTRO-BIOMECHANICS	N	610-245-200	LEC 1			TR	12:00- 1:50P	GEOLOGY 4660	GUPTA, V.	15	14	G	4.0
250B	VISC&TURBULENT FLOW	N	610-301-200	LEC 1			MW	8:00- 9:50A	BOELTER 5264	KARAGOZIAN, A.R.	20	01	G	4.0
250F	GAS DYNAMICS	N	610-305-200	LEC 1			TR	4:00- 5:50P	BOELTER 5272	ZHONG, X.	20	16	G	4.0
255A	ADVANCED DYNAMICS	N	610-330-200	LEC 1			MW	2:00- 3:50P	MS 6201	MINGORI, D.L.	20	07	G	4.0
M256B	ELASTICITY	N	610-337-200	LEC 1			MW	2:00- 3:50P	BOELTER 5273	MAL, A.K.	25	07	G	4.0
M257A	ELASTODYNAMICS	N	610-342-200	LEC 1			TR	4:00- 5:50P	WGYOUNG 1044	MAL, A.K.	15	16	G	4.0
260	CRNT TPCS-MECH ENGR	N	610-360-201	SEM 1			UNSCHE			ABDOU, M.A.	10	30	SU	2.0- 4.0
			610-360-202	SEM 2			UNSCHE			ATLURI, S.N.	10	30	SU	2.0- 4.0
			610-360-203	SEM 3			UNSCHE			BENDIKSEN, O.O.	10	30	SU	2.0- 4.0
			610-360-204	SEM 4			UNSCHE			CARMAN, G.P.	10	30	SU	2.0- 4.0
			610-360-205	SEM 5			UNSCHE			CATTON, I.	10	30	SU	2.0- 4.0
			610-360-206	SEM 6			UNSCHE			CHEN, G.	10	30	SU	2.0- 4.0
			610-360-207	SEM 7			UNSCHE			DHIR, V.K.	10	30	SU	2.0- 4.0
			610-360-208	SEM 8			UNSCHE			FREUND, J.B.	10	30	SU	2.0- 4.0
			610-360-209	SEM 9			UNSCHE			GADH, R.	10	30	SU	2.0- 4.0
			610-360-210	SEM 10			UNSCHE			GHONIEM, N.M.	10	30	SU	2.0- 4.0
			610-360-211	SEM 11			UNSCHE			GIBSON, J.S.	10	30	SU	2.0- 4.0
			610-360-229	SEM 29			UNSCHE			YANG, D.C.	10	30	SU	2.0- 4.0
			610-360-231	SEM 31			UNSCHE			ZHONG, X.	10	30	SU	2.0- 4.0
			610-360-232	SEM 32			UNSCHE			MONTEMAGNO, C.D.	10	30	SU	2.0- 4.0
263A	CMPTR-CNTRLLD MCHNS	N	610-378-200	LEC 1			TR	4:00- 5:50P	BOELTER 5273	THE STAFF	15	16	G	4.0
263C	MECH&TRAJCTRY-ROBOT	N	610-380-200	LEC 1			TR	4:00- 5:50P	BOELTER 5252	THE STAFF	15	16	G	4.0
M269A	DYNAMICS-STRUCTURES	N	610-414-200	LEC 1			MW	4:00- 5:50P	BOELTER 5280	BENDIKSEN, O.O.	30	09	G	4.0
270B	LINEAR OPTIML CNTRL	N	610-421-200	LEC 1			TR	12:00- 1:50P	BOELTER 5252	GIBSON, J.S.	15	14	G	4.0
M270C	OPTIMAL CONTROL	N	610-423-200	LEC 1			MW	4:00- 5:50P	BOELTER 5440		0	09	G	4.0
271B	STOCHASTIC ESTIMATN	N	610-427-200	LEC 1			TR	8:00- 9:50A	BOELTER 5252	SPEYER, J.L.	15	11	G	4.0
M280	MEMS FABRICATION	N	610-482-200	LEC 1			TR	12:00- 1:50P	BOELTER 2760	JUDY, J.W.	25	14	G	4.0
284	SNSRS&ACTUATRS&SGNL	N	610-504-200	LEC 1			TR	2:00- 3:50P	BOELTER 5272	HO, C.	20	15	G	4.0
M291A	ANALYTICAL MTHDS 1	N	610-546-200	LEC 1			TR	10:00-11:50A	BOELTER 5273	LEVAN, N.	12	13	G	4.0
293	QUALITY-DSGN&MNFCTR	N	610-558-200	LEC 1			MW	4:00- 5:50P	MS 3915D	THE STAFF	15	09	G	4.0
375	TCHNG APRNTC PRCTCM	N	610-620-200	SEM 1			UNSCHE			THE STAFF	20	30	SU	1.0- 4.0

MEDICINE

190C	HLTH ED-AT-RISK PPL	Y	264-842-200	DIS 1			F	2:00- 3:50P	HLTHSCI	SHELBY, J.S.	20	30		4.0
M260B	CLINICAL RESEARCH 2	N	664-383-200	LEC 1			TR	5:00- 6:50P	MP 200 204	ELASHOFF, R.M.	5	30		6.0
M290B	CHILD ABUSE&NEGLECT	Y	664-541-200	LEC 1			R	4:00- 5:50P	LAW	GOLDSTEIN, R.D.	5	30	G	2.0

MICROBIOLOGY AND IMMUNOLOGY

CM133	BIOTECHNOLOGY	N	272-498-200	LEC 1			TW	4:00- 5:50P	BOTANY 325	FOX, C.F.	0	30		2.0
-------	---------------	---	-------------	-------	--	--	----	-------------	------------	-----------	---	----	--	-----

See Department of Microbiology and Molecular Genetics for enrollment information.

120 / MILITARY SCIENCE

Winter 2002 Class Listings

CATALOG NUMBER	COURSE TITLE	ENF REQ	IM ID NUMBER	CLS TYP	SEC	FEE	DAYS	TIME	BUILDING/ ROOM	INSTRUCTOR	ENRL CAP	XC	CR TP	UNITS
CM233	BIOTECHNOLOGY	N	670-236-201	DIS	1A		F	10:00-11:50A	HLTHSCI 43130	JOHNSON, P.J.	0			0.0
			670-236-202	DIS	1B		F	1:00- 2:50P	HLTHSCI 43130	JOHNSON, P.J.	0			0.0
			670-286-200	LEC	1		TW	4:00- 5:50P	BOTANY 325	FOX, C.F.	30	30		2.0
			SAME AS : BIOL CH CM233, BMEDPHY CM233, CHEM CM233, CHM ENG CM233, MCD BIO CM233, MIC&IMM CM233, MIMG-G CM233											
242	MICROB MOLEC GENETC	N	670-315-200	SEM	1		TBA			SIMONS, R.W.	10	30		2.0
			RESTRICT: GRADUATE STUDENTS											
C259	ADV MOLEC GENETICS	N	670-380-200	LEC	1		MWF	11:00-11:50A	FRANZ 1178	SIMONS, R.W.	5	04	G	5.0
			RESTRICT: GRADUATE STUDENTS											
M262A	IMMUNOBIOLOGY-CANCER	N	670-388-200	SEM	1		T	4:00- 5:50P	HLTHSCI 43130	BONAVIDA, B.	0	30		2.0
			SAME AS : MIC&IMM M262A, MIMG-G M262A											
			RESTRICT: GRADUATE STUDENTS											
270	SEM-MOLEC VIROLOGY	N	670-445-200	SEM	1			UNSCHE		BERK, A.J.	10	30	SU	2.0
			RESTRICT: INSTRUCTOR CONSENT											
CM285	INTERMED IMMUNOLOGY	N	670-522-201	DIS	1A		TR	12:30- 1:45P	GEOLOGY 3656	AGUILERA, R.J.	5	14	G	4.0
			SAME AS : MCD BIO CM285, MIC&IMM M285, MIMG-G CM285											
			RESTRICT: GRADUATE STUDENTS											
290	MOLECULAR GENETICS	N	670-522-201	DIS	1A		F	8:30- 9:50A	MS 5225		5			0.0
			670-575-200	SEM	1			TBA		THE STAFF	10	30	SU	2.0
			RESTRICT: GRADUATE STUDENTS											
375	TCHNG APRNTC PRCTCM	N	670-620-200	SEM	1			UNSCHE		BERK, A.J.	20	30	SU	1.0- 4.0
			RESTRICT: GRADUATE STUDENTS											

MILITARY SCIENCE

All L&S undergraduate courses, except independent studies and other similar courses without webpages, are subject to the Instructional Enhancement Fee. See Course Materials Fees under "Miscellaneous Fees" in the "Registration" section.

Z	LEADERSHIP LAB	N	277-002-200	LAB	1			UNSCHE		HORTON, J.D.	30	30		0.0
11	US DFNS ESTBLSHMT 1	N	277-020-200	LEC	1		T	8:00- 9:50A	HERSHEY 1651	MC CLOSKEY, W.	30	30		2.0
			277-020-201	LEC	2		T	10:00-11:50A	HERSHEY 1651	MC CLOSKEY, W.	30	30		2.0
21	PSYCH OF LDRSHP I	N	277-073-200	LEC	1		T	1:00- 2:50P	HERSHEY 1651	BABCOCK, S.M.	30	30		2.0
			277-073-201	LEC	2		W	1:00- 2:50P	HERSHEY 1651	BABCOCK, S.M.	30	30		2.0
112	PSYCH OF LDRSHP II	N	277-332-200	LEC	1		M	9:00-10:50A	HERSHEY 1651	PHILLIPS, L.	30	30		3.0
			RESTRICT: INSTRUCTOR CONSENT											
123	MILITARY LEGAL SYST	N	277-390-200	LEC	1		W	9:00-10:50A	HERSHEY 1651	BARNETTE, P.L.	30	30		2.0
			RESTRICT: INSTRUCTOR CONSENT											

MOLECULAR AND MEDICAL PHARMACOLOGY

M110A	DRGS-MCHN&USE&MSUSE	Y	280-361-200	LEC	1		TR	9:00-10:50A	HLTHSCI 23105A	JENDEN, D.J.	90	12	G	4.0
			SAME AS : MOL TOX M110A											
200	INTRO-LAB RSRCH	N	680-005-200	LAB	1			TBA	HLTHSCI	CHOW, S.A.	20	30		4.0- 6.0
			RESTRICT: PHARMACOLOGY MAJORS											
M248	BIOLOGICAL IMAGING	N	680-288-200	LEC	1		MT	4:00- 5:50P	JLNRC A214	GAMBHIR, S.	16	30	G	4.0
			SAME AS : BIOMED M248, BMEDPHY M248											
			RESTRICT: PHARMACOLOGY MAJORS											
251	SEM-PHARMACOLOGY	N	680-306-200	SEM	1		W	12:00-12:50P	HLTHSCI 23105A	THE STAFF	50	30	SU	2.0
			RESTRICT: PHARMACOLOGY MAJORS											
291	SPECIAL TOPICS	N	680-584-200	LEC	1		TR	8:00- 9:50A	HLTHSCI 22096	SUN, R.	10	30		2.0/ 4.0
			RESTRICT: PHARMACOLOGY MAJORS											
298	TOPIC-MOL&MED PHARM	N	680-588-200	SEM	1		T	2:00- 3:50P	HLTHSCI 22096	KAUFMAN, D.L.	14	30		2.0
			RESTRICT: PHARMACOLOGY MAJORS											
375	TCHNG APRNTC PRCTCM	N	680-620-200	SEM	1			UNSCHE		JENDEN, D.J.	10	30	SU	1.0- 4.0
			RESTRICT: GRADUATE STUDENTS											

MOLECULAR BIOLOGY

297	MOLEC&CELL LIFE SCI	N	679-590-201	SEM	1			TBA		THE STAFF	18	30		2.0
			RESTRICT: GRADUATE STUDENTS											
			679-590-202	SEM	2			TBA		THE STAFF	18	30		2.0
			RESTRICT: GRADUATE STUDENTS											
298	CURRENT TOPICS	N	679-595-201	SEM	1			TBA		THE STAFF	18	30	SU	2.0
			RESTRICT: GRADUATE STUDENTS											
			679-595-202	SEM	2			TBA		THE STAFF	18	30	SU	2.0
			RESTRICT: GRADUATE STUDENTS											

MOLECULAR TOXICOLOGY

M110A	DRGS-MCHN&USE&MSUSE	Y	248-360-200	LEC	1		TR	10:00-11:50A	HLTHSCI 23105A	JENDEN, D.J.	96	12	G	4.0
			SAME AS : M PHARM M110A											
211B	MOLECLR TOXCLGY SEM	N	678-067-200	SEM	1		R	12:00-12:50P	PUB HLT 71257	SCHIELSTL, R.H.	20	30	T2	1.0
			RESTRICT: GRADUATE STUDENTS											

MOLECULAR, CELL, AND DEVELOPMENTAL BIOLOGY

All L&S undergraduate courses, except independent studies and other similar courses without webpages, are subject to the Instructional Enhancement Fee. See Course Materials Fees under "Miscellaneous Fees" in the "Registration" section.

30	BIOLOGY OF CANCER	N	269-090-200	LEC	1			TBA		BOHMAN, R.E.	250	20		4.0
40	AIDS&SEXUAL TRANSMT	N	269-120-200	LEC	1		MWF	3:00- 4:50P	MOORE 100	BOHMAN, R.E.	250	08		4.0
			IMPACTED COURSE for L&S students: MCD Biology 104											
104	CELL&MOLEC BIO LAB	Y	Y -----	LEC	1	\$ 45	MW	10:00-10:50A	BOTANY 325	PERRY, L.J.	32	03	G	6.0
			RESTRICT: INSTRUCTOR CONSENT											
			Y 269-324-201	LAB	1A		MW	1:00- 4:50P	WG YOUNG 3337		16			0.0
			Y 269-324-202	LAB	1B		TR	1:00- 4:50P	WG YOUNG 3337		16			0.0

See Department of Microbiology and Molecular Genetics for enrollment information.

CM133	BIOTECHNOLOGY	N	269-498-200	LEC	1		TW	4:00- 5:50P	BOTANY 325	FOX, C.F.	0	30		2.0
			SAME AS : BIOL CH CM133, BMEDPHY CM133, CHEM CM133, CHM ENG CM133, MIC&IMM CM133, MICROB CM133											

IMPACTED COURSE for L&S students: MCD Biology 138

Winter 2002 Class Listings

MOLECULAR, CELL, AND DEVELOPMENTAL BIOLOGY / 121

CATALOG NUMBER	COURSE TITLE	ENF REQ	IM ID NUMBER	CLS TYP	SEC	FEE	DAYS	TIME	BUILDING/ ROOM	INSTRUCTOR	ENRL CAP	XC	CR TP	UNITS	
138	DEVELOPMENTAL BIOL	Y	Y	-----	LEC	1	MWF	9:00- 9:50A	BUNCHE 2209A	HARTENSTEIN, V.	171	02	G	5.0	
		Y	269-528-201	DIS	1A	M	11:00-11:50A	FRANZ 2288			19			0.0	
		Y	269-528-202	DIS	1B	M	12:00-12:50P	FRANZ 2288			19			0.0	
		Y	269-528-203	DIS	1C	M	1:00- 1:50P	FRANZ 2288			19			0.0	
		Y	269-528-204	DIS	1D	T	12:00-12:50P	FRANZ 2288			19			0.0	
		Y	269-528-205	DIS	1E	T	1:00- 1:50P	FRANZ 2288			19			0.0	
		Y	269-528-206	DIS	1F	W	11:00-11:50A	FRANZ 2288			19			0.0	
		Y	269-528-207	DIS	1G	W	12:00-12:50P	FRANZ 2288			19			0.0	
		Y	269-528-208	DIS	1H	W	1:00- 1:50P	FRANZ 2288			19			0.0	
		Y	269-528-209	DIS	1I	R	8:00- 8:50A	FRANZ 2288			19			0.0	
C141	PLNT DFRNTIATN&DVLP	Y	-----	LEC	1	MW	11:00-12:20P	BOTANY 325	TOBIN, E.M.		60	04	G	5.0	
		N	269-546-201	DIS	1A	F	9:00- 9:50A	BOTANY 133			0			0.0	
		N	269-546-202	DIS	1B	F	10:00-10:50A	BOTANY 133			20			0.0	
		N	269-546-203	DIS	1C	F	11:00-11:50A	BOTANY 133			20			0.0	
155	MOLEC GENETIC MTHDS	N	-----	LEC	1	MWF	2:00- 2:50P	GEOLOGY 3656			60	07	G	4.0	
		RESTRICT: INSTRUCTOR CONSENT													
		N	269-630-201	LAB	1A	TR	9:00-11:50A	LS 4309			20			0.0	
		RESTRICT: INSTRUCTOR CONSENT													
CM169	CELL&SGNLNG&DIFRNTN	Y	269-715-200	LEC	1	MTWRF	10:00-10:50A	HLTHSCI 33105A	COLICELLI, J.J.		20	03	G	6.0	
		SAME AS : BIOL CH CM169, HUM GEN CM169													
C174D	EXTRACELLULR MATRIX	Y	269-747-200	LEC	1	M	2:00- 3:50P	LS 2142	FESSLER, J.H.		25	08	G	2.0	
For MCD Biology M175B, there will be two exams on the following Monday evenings from 6 to 8 p.m.: February 4 and February 25, 2002.															
M175B	MOLEC&DVLP NEUROSCI	Y	-----	LEC	1	TR	3:30- 5:20P	LS 2147	OTIS, T.S.		30	16		5.0	
		SAME AS : NEUROSC M101B, PHY SCI M180B, PSYCH M117B													
		N	269-751-201	DIS	1A	F	8:00- 9:20A	LS 4127			5			0.0	
		N	269-751-202	DIS	1B	F	9:30-10:50A	LS 4127			5			0.0	
		N	269-751-203	DIS	1C	F	11:00-12:20P	LS 4127			5			0.0	
		N	269-751-204	DIS	1D	F	12:30- 1:50P	LS 4127			5			0.0	
		N	269-751-205	DIS	1E	F	2:00- 3:20P	LS 4127			5			0.0	
CM185B	INTERMED IMMUNOLOGY	Y	-----	LEC	1	TR	12:30- 1:45P	GEOLOGY 3656	AGUILERA, R.J.		60	14	G	4.0	
		SAME AS : MICROB CM185B													
		N	269-811-201	DIS	1A	F	8:30- 9:50A	MS 5225			20			0.0	
		N	269-811-202	DIS	1B	F	1:00- 2:20P	MS 5225			20			0.0	
190A	RESEARCH-MCD BIO	N	269-836-200	SEM	1	UNSCHE				BIRNBAUMER, L.	15	30	T1	2.0- 4.0	
		RESTRICT: DEPARTMENT CONSENT													
		N	269-837-200	SEM	1	UNSCHE					BIRNBAUMER, L.	15	30	T2	2.0- 4.0
190B	RESEARCH-MCD BIO	N	269-842-200	SEM	1	UNSCHE				BIRNBAUMER, L.	15	30	G	2.0- 4.0	
		RESTRICT: DEPARTMENT CONSENT													
190C	RESEARCH-MCD BIO	N	269-842-200	SEM	1	UNSCHE				BIRNBAUMER, L.	15	30	G	2.0- 4.0	
		RESTRICT: DEPARTMENT CONSENT													
For MCD Biology M191, there will be an evening midterm on TBA.															
M191	BIOL BASES-DISORDRS	Y	269-846-200	LEC	1	MW	2:00- 3:50P	BOELTER 3400	LEVINE, M.S.		10	07		4.0	
SAME AS : NEUROSC M130, PHY SCI M181, PSYCH M117J, PSYCTRY M191															
M194	TPCS-BIOMEDICAL SCI	N	269-864-200	SEM	1	R	5:00- 6:50P	MS 6201	AGUILERA, R.J.		10	30		2.0	
		SAME AS : OBEE M194, PHY SCI M194													
M217	STRGTGY-GENE THERAPY	N	269-864-220	SEM	2	W	4:00- 5:50P	LS 4357	WEISS, R.L.		10	30		2.0	
		RESTRICT: INSTRUCTOR CONSENT													
		N	669-102-200	SEM	1	M	4:00- 5:50P	FRANZ 1354	MITANI, K.		10	30	SU	2.0	
SAME AS : MICROB M217, MIMG-G M217															
C222D	EXTRACELLULR MATRIX	N	669-135-200	LEC	1	M	2:00- 3:50P	LS 2142	FESSLER, J.H.		10	08	G	2.0	
CM223	CELL&SGNLNG&DIFRNTN	N	669-139-200	LEC	1	MTWRF	10:00-10:50A	HLTHSCI 33105A	COLICELLI, J.J.		20	03	G	6.0	
SAME AS : BIOL CH CM267, CHEM M267, HUM GEN CM267															
M229	HOST/PATHGN INTERAC	N	-----	LEC	1	MTWR	10:00-10:50A	GEOLOGY 4660	JOHNSON, P.J.		4	03	G	6.0	
		SAME AS : MIC&IMM M229, MICROB M229, MIMG-G M229													
		RESTRICT: BIO,MB,MIC,M&I,BIOCH,CHM,MCD GRAD													
M230B	STRUCTURL MOLEC BIOL	N	669-174-201	DIS	1A	F	10:00-11:20A	HLTHSCI 43130	JOHNSON, P.J.		2			0.0	
		N	669-174-202	DIS	1B	F	1:00- 2:20P	HLTHSCI 43130	JOHNSON, P.J.		2			0.0	
		N	669-181-200	LEC	1	MWF	12:00-12:50P	WG YOUNG 1044	FEIGON, J.F.		5	05		4.0	
SAME AS : CHEM M230B															
RESTRICT: BIO,MB,MIC,M&I,BIOCH,CHM,MCD GRAD															
See Department of Microbiology and Molecular Genetics for enrollment information.															
CM233	BIOTECHNOLOGY	N	669-198-200	LEC	1	TW	4:00- 5:50P	BOTANY 325	FOX, C.F.		0	30		2.0	
		SAME AS : BIOL CH CM233, BMEDPHY CM233, CHEM CM233, CHM ENG CM233, MIC&IMM CM233, MICROB CM233, MIMG-G CM233													
RESTRICT: BIO,MB,MIC,M&I,BIOCH,CHM,MCD GRAD															
C239	PLNT DFRNTIATN&DVLP	N	669-234-200	LEC	1	MW	11:00-12:20P	BOTANY 325	TOBIN, E.M.		5	04	G	5.0	
RESTRICT: GRADUATE STUDENTS															
M266B	SEM-MOLEC EMBRYOLGY	N	669-397-200	SEM	1	F	4:30- 5:50P	BOYER 159	ZIPURSKY, S.L.		5	30	SU	2.0	
		SAME AS : BIOL CH M266B													
RESTRICT: BIO,MB,MIC,M&I,BIOCH,CHM,MCD GRAD															
CM285	INTERMED IMMUNOLOGY	N	-----	LEC	1	TR	12:30- 1:45P	GEOLOGY 3656	BONAVIDA, B.		5	14	G	4.0	
		SAME AS : MIC&IMM M285, MICROB CM285, MIMG-G CM285													
292	SEM-MOLEC EVOLUTION	N	669-510-201	DIS	1A	F	8:30- 9:50A	MS 5225			5			0.0	
		N	669-552-200	SEM	1	UNSCHE				LAKE, J.A.	10	30	G	2.0	
RESTRICT: BIO,MB,MIC,M&I,BIOCH,CHM,MCD GRAD															
375	TCHNG APRNTC PRCTCM	N	669-620-200	SEM	1	UNSCHE				BIRNBAUMER, L.	50	30	SU	1.0- 4.0	
RESTRICT: BIO,MB,MIC,M&I,BIOCH,CHM,MCD GRAD															
495	TCH MCD BIO-HGHR ED	N	669-790-200	SEM	1	TR	5:00- 6:50P	LS 5301	LASKI, F.A.		30	30	SU	2.0	
		RESTRICT: BIO,MB,MIC,M&I,BIOCH,CHM,MCD GRAD													

CATALOG NUMBER	COURSE TITLE	ENF REQ	IM ID NUMBER	CLS TYP	SEC	FEE	DAYS	TIME	BUILDING/ ROOM	INSTRUCTOR	ENRL CAP	XC	CR TP	UNITS
MUSIC														
4B	BASIC MUSICIANSHIP	N	281-020-200	STU	1		TRF	11:00-11:50A	SMB B648	HALL, J.L.	15	20		2.0
			RESTRICT: MUSIC, MUSICOLOGY, ETHNOMUSICOLOGY											
			281-020-201	STU	2		TRF	12:00-12:50P	SMB B648	HALL, J.L.	15	20		2.0
			RESTRICT: MUSIC, MUSICOLOGY, ETHNOMUSICOLOGY											
20A	MUSIC THEORY I	N	-----	LEC	1		MW	1:00- 2:50P	SMB 1402	FICK, D.J.	30	06		4.0
			RESTRICT: DEPARTMENT CONSENT											
			281-064-201	DIS	1A		TR	1:00- 2:50P	SMB 1402		15			0.0
20B	MUSIC THEORY II	Y	-----	LEC	1		MW	1:00- 2:50P	SMB 1420	LEFKOWITZ, D.S.	30	06		4.0
			RESTRICT: INSTRUCTOR CONSENT											
			281-065-201	DIS	1A		TR	1:00- 2:50P	SMB 1420		15			0.0
			-----	LEC	2		MW	9:00-10:50A	SMB 1420	CARLSON, M.C.	30	02		4.0
			RESTRICT: INSTRUCTOR CONSENT											
			281-065-211	DIS	2A		TR	9:00-10:50A	SMB 1420		15			0.0
			281-065-212	DIS	2B		TR	9:00-10:50A	SMB 1344		15			0.0
71	JAZZ PERFORMANCE	N	281-202-201	LAB	1		TBA		SMB	MIRANDA, R.	5	30	G	2.0
			RESTRICT: DEPARTMENT CONSENT											
			281-202-202	LAB	2		TBA		SMB	BURRELL, K.E.	5	30	G	2.0
			RESTRICT: DEPARTMENT CONSENT											
			281-202-203	LAB	3		TBA		SMB	CLAYTON, J.L.	5	30	G	2.0
			RESTRICT: DEPARTMENT CONSENT											
			281-202-204	LAB	4		TBA		SMB	WILSON, A.J.	5	30	G	2.0
			RESTRICT: DEPARTMENT CONSENT											
			281-202-205	LAB	5		TBA		SMB	BOHANON, G.R.	5	30	G	2.0
			RESTRICT: DEPARTMENT CONSENT											
			281-202-206	LAB	6		TBA		SMB	FERGUSON, S.	5	30	G	2.0
			RESTRICT: DEPARTMENT CONSENT											
			281-202-207	LAB	7		TBA		SMB	RANIER, T.J.	5	30	G	2.0
			RESTRICT: DEPARTMENT CONSENT											
			281-202-208	LAB	8		TBA		SMB	WEIR, M.A.	5	30	G	2.0
			RESTRICT: DEPARTMENT CONSENT											
			281-202-209	LAB	9		TBA		SMB	MORRISON, B.	5	30	G	2.0
			RESTRICT: DEPARTMENT CONSENT											
Music 90A-90N. Performance Organizations. Audition REQUIRED.														
C90A	UCLA CHORALE	N	281-254-200	ACT	1		MW	3:00- 5:15P	SMB 1325	NEUEN, D.	100	30		2.0
90B	COLLEGIATE CHORUS	N	281-256-200	ACT	1		TR	3:20- 4:50P	SMB 1325	NEUEN, D.	100	30		2.0
90D	OPERA WORKSHOP	N	281-258-200	ACT	1		TR	3:00- 5:50P	SMB 1200	VENDICE, W.V.	40	30		2.0
			RESTRICT: INSTRUCTOR CONSENT											
C90E	SYMPHONY ORCHESTRA	N	281-259-200	ACT	1		TR	3:00- 4:50P	SMB 1343	ROBERTSON, J.	100	30		2.0
90F	SYMPHONIC BAND	N	281-260-200	ACT	1		T	3:00- 4:50P	SMB 1345	LEE, D.T.	100	30		2.0
C90G	WIND ENSEMBLE	N	281-262-200	ACT	1		MW	3:00- 4:50P	SMB 1345	LEE, D.T.	80	30		2.0
For Music 90L, PTE numbers will be given out after the audition.														
90L	MUSIC THEATER WKSHP	N	281-267-200	ACT	1		MW	3:00- 5:50P	SMB 1200	HALL, J.L.	60	30		2.0
			RESTRICT: INSTRUCTOR CONSENT											
			281-268-200	ACT	1		F	3:00- 4:50P	SMB 1345	HENDERSON, G.	200	30		2.0
90M	MRCHNG&VARSITY BAND	N	281-268-200	ACT	1		F	3:00- 4:50P	SMB 1345	HENDERSON, G.	200	30		2.0
90N	JAZZ ENSEMBLE	N	281-269-200	ACT	1		T	7:00- 8:50P	SMB 1345	MATTHEWS, L.E.	30	30		2.0
			RESTRICT: INSTRUCTOR CONSENT											
			281-269-201	ACT	2		T	7:00- 9:50P	SMB 1343	HENDERSON, G.	30	30		2.0
			RESTRICT: INSTRUCTOR CONSENT											
			281-269-202	ACT	3		R	7:00- 9:50P	SMB 1345	RODRIGUEZ, B.H.	10	30		2.0
			RESTRICT: INSTRUCTOR CONSENT											
90P	ALEXANDER TECHNIQUE	N	281-271-200	LEC	1		F	1:00- 2:50P	SMB 1345	RODRIGUEZ, J.	10	07	PN	2.0
			RESTRICT: INSTRUCTOR CONSENT											
100B	CHORAL MUSIC	Y	281-306-200	LEC	1		MW	11:00-12:20P	SMB 1325	NEUEN, D.	25	30	G	4.0
			RESTRICT: MUSIC, EDUCATION MAJORS											
							T	5:00- 6:50P	SMB 1402					
100C	INSTRUMENTAL MUSIC	Y	281-310-200	LEC	1		TR	9:00-10:50A	SMB 1439	HEUSER, F.	30	12	G	4.0
			RESTRICT: MUSIC, EDUCATION MAJORS											
			281-325-200	DIS	1		MW	9:00-10:20A	SMB 1421	KROUSE, I.	20	02		4.0
106B	ORCHESTRATION II	Y	281-325-200	DIS	1		MW	9:00-10:20A	SMB 1421	KROUSE, I.	20	02		4.0
			RESTRICT: MUSIC MAJORS											
115B	WOODWINDS	Y	281-361-200	STU	1		TR	2:00- 2:50P	SMB 1345	HEUSER, F.	20	30	G	1.0
			RESTRICT: MUSIC, EDUCATION MAJORS											
			281-363-200	STU	1		TR	1:00- 1:50P	SMB 1345	HEUSER, F.	20	30	G	1.0
115C	BRASS	Y	281-363-200	STU	1		TR	1:00- 1:50P	SMB 1345	HEUSER, F.	20	30	G	1.0
			RESTRICT: MUSIC, EDUCATION MAJORS											
			281-367-200	STU	1		TWR	8:00- 8:50A	SMB B665A	JUDKINS, J.	20	30	G	1.0
115D	PERCUSSION	Y	281-367-200	STU	1		TWR	8:00- 8:50A	SMB B665A	JUDKINS, J.	20	30	G	1.0
			RESTRICT: MUSIC, EDUCATION MAJORS											
117	INSTRMNTL&CHORL LIT	Y	281-373-200	LEC	1		MW	11:00-12:20P	SMB 1345	LEE, D.T.	30	04	G	2.0
			RESTRICT: MUSIC, EDUCATION MAJORS											
120A	MUSIC THEORY IV	Y	281-382-200	LEC	1		MTWR	1:00- 2:50P	SMB 1440	CHIHARA, P.S.	25	06		4.0
			RESTRICT: INSTRUCTOR CONSENT											
120B	MUSIC THEORY V	Y	281-384-200	LEC	1		MW	9:00-10:50A	SMB 1440	BOURLAND, R.	25	02		4.0
			RESTRICT: INSTRUCTOR CONSENT											
			281-384-201	LEC	2		MTWR	1:00- 2:50P	SMB 1421	REALE, P.V.	25	06		4.0
			RESTRICT: INSTRUCTOR CONSENT											
123B	COMPOSITION	Y	281-392-200	LEC	1		MW	11:00-12:20P	SMB 1421	CARLSON, M.C.	15	04		4.0
			RESTRICT: MUSIC MAJORS											

Winter 2002 Class Listings

CATALOG NUMBER	COURSE TITLE	ENF REQ	IM ID NUMBER	CLS TYP	SEC	FEE	DAYS	TIME	BUILDING/ ROOM	INSTRUCTOR	ENRL CAP	XC	CR TP	UNITS
M129B	JAZZ THEORY&IMPROV	Y	281-427-200	LEC	1		TR	1:00- 2:50P	SMB 1325	RANIER, T.J.	10	30	G	2.0
			SAME AS : ETHNOMU M129B RESTRICT: INSTRUCTOR CONSENT											
M131	DEVLPMNT-LATIN JAZZ	N	-----	LEC	1		MW	11:00-12:50P	SMB 1439	LOZA, S.J.	20	04		4.0
			SAME AS : ETHNOMU M131 281-436-201 DIS 1A F 11:00-11:50A SMB 1439											
	Music 160A - 165: Undergraduate Instruction in Performance for the Performance Specialist -- MUSIC MAJORS ONLY.													
160AW	ADVANCED VIOLIN	N	281-543-200	STU	1		TBA		SMB	KAPLAN, M.S.	5	30		2.0
			RESTRICT: MUSIC MAJORS											
160BW	ADVANCED VIOLA	N	281-547-200	STU	1		TBA		SMB	FIELDING, R.W.	5	30		2.0
			RESTRICT: MUSIC MAJORS											
160CW	ADVANCED CELLO	N	281-551-200	STU	1		TBA		SMB	CARR, C.	5	30		2.0
			RESTRICT: MUSIC MAJORS											
160DW	ADV STRING BASS	N	281-555-200	STU	1		TBA		SMB	HANULIK, C.	5	30		2.0
			RESTRICT: MUSIC MAJORS											
160EW	ADVANCED HARP	N	281-559-200	STU	1		TBA		SMB	NEILL, L.A.	5	30		2.0
			RESTRICT: MUSIC MAJORS											
160FW	ADV CLASSICL GUITAR	N	281-563-200	STU	1		TBA		SMB	YATES, P.F.	5	30		2.0
			RESTRICT: MUSIC MAJORS											
161AW	ADVANCED FLUTE	N	281-578-200	STU	1		TBA		SMB	STOKES, S.	5	30		2.0
			RESTRICT: MUSIC MAJORS											
161BW	ADVANCED OBOE	N	281-584-200	STU	1		TBA		SMB	KUSZYK, M.A.	5	30		2.0
			RESTRICT: MUSIC MAJORS											
161CW	ADVANCED CLARINET	N	281-590-200	STU	1		TBA		SMB	GRAY, G.G.	5	30		2.0
			RESTRICT: MUSIC MAJORS											
161DW	ADVANCED BASSOON	N	281-596-200	STU	1		TBA		SMB	COKER, C.A.	5	30		2.0
			RESTRICT: MUSIC MAJORS											
161EW	ADVANCED SAXOPHONE	N	281-602-200	STU	1		TBA		SMB	MASEK, D.H.	8	30		2.0
			RESTRICT: MUSIC MAJORS											
162AW	ADVANCED TRUMPET	N	281-614-200	STU	1		TBA		SMB	LINDEMANN, J.H.	5	30		2.0
			RESTRICT: MUSIC MAJORS											
162BW	ADV FRENCH HORN	N	281-617-200	STU	1		TBA		SMB	O'CONNOR, B.	5	30		2.0
			RESTRICT: MUSIC MAJORS											
162CW	ADVANCED TROMBONE	N	281-620-200	STU	1		TBA		SMB	BOOTH, W.C.	5	30		2.0
			RESTRICT: MUSIC MAJORS											
162DW	ADVANCED TUBA	N	281-623-200	STU	1		TBA		SMB	JOHNSON, J.T.	5	30		2.0
			RESTRICT: MUSIC MAJORS											
163W	ADVANCED PERCUSSION	N	281-632-200	STU	1		TBA		SMB	PETERS, M.T.	5	30		2.0
			RESTRICT: MUSIC MAJORS											
164AW	ADVANCED PIANO	N	281-646-200	STU	1		TBA		SMB	PONCE, W.	10	30		2.0
			RESTRICT: MUSIC MAJORS											
			281-646-201	STU	2		TBA		SMB	MARGULIS, V.	10	30		2.0
			RESTRICT: MUSIC MAJORS											
164BW	ADVANCED ORGAN	N	281-652-200	STU	1		TBA		SMB	HARMON, T.F.	5	30		2.0
			RESTRICT: MUSIC MAJORS											
165W	ADVANCED VOICE	N	281-665-200	STU	1		TBA		SMB	MUSSARD, T.S.	10	30		2.0
			RESTRICT: MUSIC MAJORS											
			281-665-201	STU	2		TBA		SMB	GONDEK, J.K.	5	30		2.0
			RESTRICT: MUSIC MAJORS											
174A	LANG OF SONG-GERMAN	N	281-746-200	LEC	1		MW	11:00-11:50A	SMB 1151	BLANKENBURG, H.H.	15	30		2.0
			RESTRICT: MUSIC MAJORS											
C175	CHAMBER ENSEMBLES	N	281-757-201	ACT	1		TBA		SMB	KAPLAN, M.S.	15	30		2.0
			RESTRICT: INSTRUCTOR CONSENT											
	Music C175, activity 1: Strings		281-757-202	ACT	2		TBA		SMB	FIELDING, R.W.	15	30		2.0
			RESTRICT: INSTRUCTOR CONSENT											
	Music C175, activity 2: Strings		281-757-203	ACT	3		TBA		SMB	CARR, C.	15	30		2.0
			RESTRICT: INSTRUCTOR CONSENT											
	Music C175, activity 3: Strings		281-757-204	ACT	4		TBA		SMB	HANULIK, C.	15	30		2.0
			RESTRICT: INSTRUCTOR CONSENT											
	Music C175, activity 4: Strings		281-757-205	ACT	5		R	2:00- 3:50P	SMB 1344	YATES, P.F.	15	30		2.0
			RESTRICT: INSTRUCTOR CONSENT											
	Music C175, activity 5: Guitar		281-757-206	ACT	6		TBA		SMB	STOKES, S.	15	30		2.0
			RESTRICT: INSTRUCTOR CONSENT											
	Music C175, activity 6: Woodwinds		281-757-207	ACT	7		TBA		SMB	KUSZYK, M.A.	15	30		2.0
			RESTRICT: INSTRUCTOR CONSENT											
	Music C175, activity 7: Woodwinds		281-757-208	ACT	8		M	6:00- 7:50P	SMB 1354	GRAY, G.G.	10	30		2.0
			RESTRICT: INSTRUCTOR CONSENT											
	Music C175, activity 8: Woodwinds		281-757-209	ACT	9		TBA		SMB	COKER, C.A.	10	30		2.0
			RESTRICT: INSTRUCTOR CONSENT											
	Music C175, activity 9: Woodwinds		281-757-210	ACT	10		TBA		SMB	MASEK, D.H.	10	30		2.0
			RESTRICT: INSTRUCTOR CONSENT											
	Music C175, activity 10: Woodwinds		281-757-211	ACT	11		TBA		SMB	LINDEMANN, J.H.	5	30		2.0
			RESTRICT: INSTRUCTOR CONSENT											
	Music C175, activity 11: Brass													

CATALOG NUMBER	COURSE TITLE	ENF REQ	IM ID NUMBER	CLS TYP	SEC	FEE	DAYS	TIME	BUILDING/ ROOM	INSTRUCTOR	ENRL CAP	XC	CR TP	UNITS
			281-757-212	ACT	12		TBA		SMB	O'CONNOR, B.	15	30		2.0
	Music C175, activity 12: Brass		RESTRICT: INSTRUCTOR CONSENT											
			281-757-213	ACT	13		TBA		SMB	BOOTH, W.C.	15	30		2.0
	Music C175, activity 13: Brass		RESTRICT: INSTRUCTOR CONSENT											
			281-757-214	ACT	14		M	5:00- 6:50P	SMB B665A	PETERS, M.T.	15	30		2.0
	Music C175, activity 14: Percussion		RESTRICT: INSTRUCTOR CONSENT											
			281-757-215	ACT	15		TBA		SMB	PONCE, W.	15	30		2.0
	Music C175, activity 15: Keyboard and Other Instruments		RESTRICT: INSTRUCTOR CONSENT											
			281-757-216	ACT	16		TBA		SMB	MARGULIS, V.	15	30		2.0
	Music C175, activity 16: Keyboard and Other Instruments		RESTRICT: INSTRUCTOR CONSENT											
			281-757-217	ACT	17		TBA		SMB	HARMON, T.F.	15	30		2.0
	Music C175, activity 17: Organ Accompaniment		RESTRICT: INSTRUCTOR CONSENT											
			281-757-218	ACT	18		R	1:00- 2:50P	SMB 1151	HANSEN, J.I.	15	30		2.0
	Music C175, activity 18: Art Song		RESTRICT: INSTRUCTOR CONSENT											
			281-757-219	ACT	19		TBA		SMB	ROBERTSON, J.	15	30		2.0
	Music C175, activity 19: Gluck Ensembles		RESTRICT: INSTRUCTOR CONSENT											
			281-757-220	ACT	20		TBA		SMB	NEUEN, D.	25	30		2.0
	Music C175, activity 20: Chamber Choir		RESTRICT: INSTRUCTOR CONSENT											
			281-757-221	ACT	21		TBA		SMB	BEGHIN, T.	15	30		2.0
	Music C175, activity 21: Fortepiano		RESTRICT: INSTRUCTOR CONSENT											
			281-757-222	ACT	22		TBA		SMB	SNOW, J.L.	15	20		2.0
			RESTRICT: INSTRUCTOR CONSENT											
M177	JAZZ COMBO	N	281-790-201	ACT	1		T	3:00- 4:50P	SMB 1421	WEIR, M.A.	5	30	G	2.0
			SAME AS : ETHNOMU M177											
			RESTRICT: INSTRUCTOR CONSENT											
			281-790-202	ACT	2		R	5:00- 6:50P	SMB 1439	BURRELL, K.E.	5	30	G	2.0
			RESTRICT: INSTRUCTOR CONSENT											
			281-790-203	ACT	3		W	5:00- 6:50P	SMB 1344	BURRELL, K.E.	5	30	G	2.0
			RESTRICT: INSTRUCTOR CONSENT											
			281-790-204	ACT	4		T	5:00- 6:50P	SMB 1151	THE STAFF	5	30	G	2.0
			RESTRICT: INSTRUCTOR CONSENT											
			281-790-205	ACT	5		T	5:00- 6:50P	SMB 1344	FERGUSON, S.	10	30	G	2.0
			RESTRICT: INSTRUCTOR CONSENT											
			281-790-206	ACT	6		T	7:00- 8:50P	SMB 1440	LOZA, S.J.	10	30	G	2.0
			RESTRICT: INSTRUCTOR CONSENT											
			281-790-207	ACT	7		M	5:00- 6:50P	SMB 1344	BOHANON, G.R.	10	30	G	2.0
			RESTRICT: INSTRUCTOR CONSENT											
			281-790-208	ACT	8		W	5:00- 6:50P	SMB 1439	WILSON, A.J.	10	30	G	2.0
			RESTRICT: INSTRUCTOR CONSENT											
202	ANALYSIS-PERFORMERS	N	681-024-200	LEC	1		R	10:00-12:50P	SMB 1354	WINTER, R.S.	25	14		4.0
			RESTRICT: MUSIC GRADUATE STUDENTS											
251A	SEM-SP TOP COMP&THR	N	681-309-200	SEM	1		R	3:00- 5:50P	SMB 1420	CHIHARA, P.S.	15	16		4.0
			RESTRICT: MUSIC GRADUATE STUDENTS											
251C	SEM-SP TOP COMP&THR	N	681-311-200	SEM	1		W	3:00- 5:50P	SMB 1420	GOLDSMITH, J.	10	09		4.0
			RESTRICT: INSTRUCTOR CONSENT											
252B	SEM IN COMPOSITION	Y	681-319-200	SEM	1		M	3:00- 5:50P	SMB 1402	LEFKOWITZ, D.S.	15	30		6.0
			RESTRICT: MUSIC GRADUATE STUDENTS											
261E	PRB PERFORMNC PRACT	N	681-379-200	SEM	1		T	10:00-12:50P	SMB 1151	COLE, M.S.	15	13		4.0
			RESTRICT: MUSIC GRADUATE STUDENTS											
370	MUSIC GENERAL EDUC	N	681-618-200	SEM	1		TBA		SMB	HEUSER, F.	10	30		2.0
			RESTRICT: MUSIC, EDUCATION MAJORS											
375	TCHNG APRNTC PRCTCM	N	681-620-200	SEM	1			UNSCHE		ROBERTSON, J.	40	30	SU	1.0- 4.0
			RESTRICT: GRADUATE STUDENTS											
401	NEW MUSIC FORUM	N	681-630-200	TUT	1			UNSCHE		ROBERTSON, J.	40	30	G	2.0
			RESTRICT: MUSIC GRADUATE STUDENTS											
460A	VIOLIN	N	681-644-200	STU	1		TBA			KAPLAN, M.S.	7	30	G	6.0
			RESTRICT: MUSIC GRADUATE STUDENTS											
460B	VIOLA	N	681-645-200	STU	1		TBA			FIELDING, R.W.	8	30	G	6.0
			RESTRICT: MUSIC GRADUATE STUDENTS											
460C	CELLO	N	681-646-200	STU	1		TBA			CARR, C.	5	30	G	6.0
			RESTRICT: MUSIC GRADUATE STUDENTS											
460D	STRING BASS	N	681-647-200	STU	1		TBA			HANULIK, C.	5	30	G	6.0
			RESTRICT: MUSIC GRADUATE STUDENTS											
460F	CLASSICAL GUITAR	N	681-649-200	STU	1		TBA			YATES, P.F.	3	30	G	6.0
			RESTRICT: MUSIC GRADUATE STUDENTS											
461A	FLUTE	N	681-664-200	STU	1		TBA			STOKES, S.	5	30	G	6.0
			RESTRICT: MUSIC GRADUATE STUDENTS											
461B	OBOE	N	681-665-200	STU	1		TBA			KUSZYK, M.A.	5	30	G	6.0
			RESTRICT: MUSIC GRADUATE STUDENTS											
461C	CLARINET	N	681-666-200	STU	1		TBA			GRAY, G.G.	5	30	G	6.0
			RESTRICT: MUSIC GRADUATE STUDENTS											
461D	BASSOON	N	681-667-200	STU	1		TBA			COKER, C.A.	5	30	G	6.0
			RESTRICT: MUSIC GRADUATE STUDENTS											
461E	SAXOPHONE	N	681-668-200	STU	1		TBA			MASEK, D.H.	5	30	G	6.0
			RESTRICT: MUSIC GRADUATE STUDENTS											

Winter 2002 Class Listings

MUSIC / 125

CATALOG NUMBER	COURSE TITLE	ENF REQ	IM ID NUMBER	CLS TYP	SEC	FEE	DAYS	TIME	BUILDING/ ROOM	INSTRUCTOR	ENRL CAP	XC	CR TP	UNITS
462A	TRUMPET	N	681-684-200	STU 1			TBA			LINDEMANN, J.H.	3	20	G	6.0
			RESTRICT: MUSIC GRADUATE STUDENTS											
462B	FRENCH HORN	N	681-685-200	STU 1			TBA			O'CONNOR, B.	5	30	G	6.0
			RESTRICT: MUSIC GRADUATE STUDENTS											
462C	TROMBONE	N	681-687-200	STU 1			TBA			BOOTH, W.C.	5	30	G	6.0
			RESTRICT: MUSIC GRADUATE STUDENTS											
462D	TUBA	N	681-688-200	STU 1			TBA			JOHNSON, J.T.	5	30	G	6.0
			RESTRICT: MUSIC GRADUATE STUDENTS											
463	PERCUSSION	N	681-702-200	STU 1			TBA			PETERS, M.T.	5	30	G	6.0
			RESTRICT: MUSIC GRADUATE STUDENTS											
464A	PIANO	N	681-719-200	STU 1			TBA			PONCE, W.	8	30	G	6.0
			RESTRICT: MUSIC GRADUATE STUDENTS											
			681-719-201	STU 2			TBA			MARGULIS, V.	8	30	G	6.0
			RESTRICT: MUSIC GRADUATE STUDENTS											
464B	ORGAN	N	681-736-200	STU 1			TBA			HARMON, T.F.	5	30	G	6.0
			RESTRICT: MUSIC GRADUATE STUDENTS											
465	VOICE	N	681-770-200	STU 1			TBA			MUSSARD, T.S.	10	30	G	6.0
			RESTRICT: MUSIC GRADUATE STUDENTS											
			681-770-201	STU 2			TBA			GONDEK, J.K.	5	30	G	6.0
			RESTRICT: MUSIC GRADUATE STUDENTS											
470	OPERA STUDIO-GRADS	N	681-780-200	LAB 1			TBA		SMB	VENDICE, W.V.	10	30		4.0
			RESTRICT: MUSIC GRADUATE STUDENTS											
475	MSTR CLASS-CONDUCTNG	N	681-787-200	STU 1			TBA			LEE, D.T.	5	30		6.0
			RESTRICT: MUSIC GRADUATE STUDENTS											
			681-787-201	STU 2			TBA			NEUEN, D.	8	30		6.0
			RESTRICT: MUSIC GRADUATE STUDENTS											
			681-787-202	STU 3			TBA			ROBERTSON, J.	5	30		6.0
			RESTRICT: MUSIC GRADUATE STUDENTS											
C480	UCLA CHORALE	N	681-790-200	ACT 1			MW	3:00- 5:15P	SMB 1325	NEUEN, D.	20	30	G	2.0
			RESTRICT: MUSIC GRADUATE STUDENTS											
C481	SYMPHONY ORCHESTRA	N	681-791-200	ACT 1			TR	3:00- 4:50P	SMB 1343	ROBERTSON, J.	40	30	G	2.0
			RESTRICT: MUSIC GRADUATE STUDENTS											
C482	WIND ENSEMBLE	N	681-792-200	ACT 1			MW	3:00- 4:50P	SMB 1345	LEE, D.T.	40	30	G	2.0
			RESTRICT: MUSIC GRADUATE STUDENTS											
C485	CHAMBER ENSEMBLES	N	681-794-201	ACT 1			TBA		SMB	KAPLAN, M.S.	10	30	G	2.0
			RESTRICT: MUSIC GRADUATE STUDENTS											
	Music C485, activity 1: Strings		681-794-202	ACT 2			TBA		SMB	FIELDING, R.W.	5	30	G	2.0
			RESTRICT: MUSIC, EDUCATION MAJORS & GRADUATE STUDENTS											
	Music C485, activity 2: Strings		681-794-203	ACT 3			TBA		SMB	CARR, C.	5	30	G	2.0
			RESTRICT: MUSIC GRADUATE STUDENTS											
	Music C485, activity 3: Strings		681-794-204	ACT 4			TBA		SMB	HANULIK, C.	5	30	G	2.0
			RESTRICT: MUSIC GRADUATE STUDENTS											
	Music C485, activity 4: Strings		681-794-205	ACT 5			R	2:00- 3:50P	SMB 1344	YATES, P.F.	10	30	G	2.0
			RESTRICT: MUSIC GRADUATE STUDENTS											
	Music C485, activity 5: Guitar		681-794-206	ACT 6			TBA		SMB	STOKES, S.	10	30	G	2.0
			RESTRICT: INSTRUCTOR CONSENT											
	Music C485, activity 6: Woodwinds		681-794-207	ACT 7			TBA		SMB	KUSZYK, M.A.	10	30	G	2.0
			RESTRICT: INSTRUCTOR CONSENT											
	Music C485, activity 7: Woodwinds		681-794-208	ACT 8			M	6:00- 7:50P	SMB 1354	GRAY, G.G.	15	30	G	2.0
			RESTRICT: MUSIC GRADUATE STUDENTS											
	Music C485, activity 8: Woodwinds		681-794-209	ACT 9			TBA		SMB	COKER, C.A.	15	30	G	2.0
			RESTRICT: MUSIC GRADUATE STUDENTS											
	Music C485, activity 9: Woodwinds		681-794-210	ACT 10			TBA		SMB	MASEK, D.H.	10	30	G	2.0
			RESTRICT: INSTRUCTOR CONSENT											
	Music C485, activity 10: Woodwinds		681-794-211	ACT 11			TBA		SMB	LINDEMANN, J.H.	5	30	G	2.0
			RESTRICT: MUSIC GRADUATE STUDENTS											
	Music C485, activity 11: Brass		681-794-212	ACT 12			TBA		SMB	O'CONNOR, B.	20	30	G	2.0
			RESTRICT: DEPARTMENT CONSENT											
	Music C485, activity 12: Brass		681-794-213	ACT 13			TBA			BOOTH, W.C.	15	30	G	2.0
			RESTRICT: MUSIC GRADUATE STUDENTS											
	Music C485, activity 13: Brass		681-794-214	ACT 14			M	5:00- 6:50P	SMB B665A	PETERS, M.T.	15	30	G	2.0
			RESTRICT: MUSIC GRADUATE STUDENTS											
	Music C485, activity 14: Percussion		681-794-215	ACT 15			TBA		SMB	PONCE, W.	15	30	G	2.0
			RESTRICT: MUSIC GRADUATE STUDENTS											
	Music C485, activity 15: Keyboard and Other Instruments		681-794-216	ACT 16			TBA			MARGULIS, V.	15	30	G	2.0
			RESTRICT: INSTRUCTOR CONSENT											
	Music C485, activity 16: Keyboard and Other Instruments		681-794-217	ACT 17			TBA			HARMON, T.F.	15	30	G	2.0
			RESTRICT: INSTRUCTOR CONSENT											
	Music C485, activity 17: Organ Accompaniment													

Check <http://www.registrar.ucla.edu/schedule/> for daily updates

CATALOG NUMBER	COURSE TITLE	ENF REQ	IM	ID NUMBER	CLS TYP	SEC	FEE	DAYS	TIME	BUILDING/ ROOM	INSTRUCTOR	ENRL CAP	XC	CR TP	UNITS
				681-794-218	ACT	18		R	1:00- 2:50P	SMB 1151	HANSEN, J.I.	15	30	G	2.0
				RESTRIC: MUSIC GRADUATE STUDENTS											
	Music C485, activity 18: Art Song														
				681-794-219	ACT	19		TBA		SMB	ROBERTSON, J.	15	30	G	2.0
				RESTRIC: MUSIC GRADUATE STUDENTS											
	Music C485, activity 19: Gluck Ensembles														
				681-794-220	ACT	20		TBA		SMB	NEUEN, D.	25	30	G	2.0
				RESTRIC: DEPARTMENT CONSENT											
	Music C485, activity 20: Gluck Ensembles														
				681-794-221	ACT	21		TBA		SMB	BEGHIN, T.	15	30	G	2.0
				RESTRIC: MUSIC GRADUATE STUDENTS											
	Music C485, activity 21: Fortepiano														
				681-794-222	ACT	22		TBA			SNOW, J.L.	10	20	G	2.0
				RESTRIC: MUSIC GRADUATE STUDENTS											

MUSICOLOGY

Music History

All L&S undergraduate courses, except independent studies and other similar courses without webpages, are subject to the Instructional Enhancement Fee. See Course Materials Fees under "Miscellaneous Fees" in the "Registration" section.

12W	WRITING ABOUT MUSIC	Y	-----	LEC	1			TR	9:00-10:50A	SMB 1440	LE GUIN, E.C.	20	12	G	5.0
				278-036-201	LAB	1A		F	9:00- 9:50A	SMB 1421		20			0.0
26B	HIST&ANLY-MUSIC I	Y	-----	LEC	1			TR	11:00-12:50P	SMB 1439	BRETT, P.	40	13	G	4.0
				RESTRIC: MUSIC HISTORY, MUSIC, MUSICOLOGY											
				278-079-201	LAB	1A		F	10:00-10:50A	SMB 1421	O'MEARA, C.P.	20			0.0
				278-079-202	LAB	1B		F	11:00-11:50A	SMB 1421	SELLIN, Y.	20			0.0
98T	MUSIC&MACHINES&PERF	N	-----	SEM	1			TR	11:00-12:50P	SMB 1818	CIZMIC, M.	15	13	G	4.0
101	ISSUES-MUSIC HIST	Y	-----	LEC	1			MW	1:00- 2:50P	SMB 1439	BAUR, S.A.	40	06	G	4.0
126B	HIST&ANLY-MUSIC II	Y	-----	LEC	1			TR	11:00-12:50P	SMB 1344	KNAPP, R.L.	40	13	G	4.0
				RESTRIC: MUSIC HISTORY, MUSIC, MUSICOLOGY											
				278-457-201	LAB	1A		F	10:00-10:50A	SMB 1420	BERISH, A.S.	25			0.0
				278-457-202	LAB	1B		F	11:00-11:50A	SMB 1420	WAYTE, L.A.	25			0.0
127B	MUSIC-RENAISSANCE	Y	-----	DIS	1			R	1:00- 3:50P	SMB 1354	BRADSHAW, M.C.	10	16		4.0
127F	MUSIC-20TH CENTURY	Y	-----	DIS	1			TBA		SMB	BAUR, S.A.	10	20		4.0
135B	HISTORY OF OPERA	N	-----	LEC	1			MW	11:00-12:50P	SMB 1200	FINK, R.W.	120	04		4.0
				278-511-201	LAB	1A		F	9:00- 9:50A	SMB 1344	KENNAWAY, J.G.	60			0.0
				278-511-202	LAB	1B		F	10:00-10:50A	SMB 1344		60			0.0
138	HIST-ELEC DNCE MUSC	N	-----	LEC	1			TR	11:00-12:50P	SMB 1100	FINK, R.W.	500	13		4.0
145	AMERICAN MUSICAL	N	-----	LEC	1			TBA		SMB	KNAPP, R.L.	120	20		4.0
189B	THE SYMPHONY	N	-----	LEC	1			TR	11:00-12:50P	SMB 1440	BRADSHAW, M.C.	50	13	G	4.0

Musicology

All L&S undergraduate courses, except independent studies and other similar courses without webpages, are subject to the Instructional Enhancement Fee. See Course Materials Fees under "Miscellaneous Fees" in the "Registration" section.

200B	HISTORIOGRAPHY	N	-----	SEM	1			W	10:00-12:50P	SMB 1818	WALSER, R.A.	10	30	G	6.0
				RESTRIC: MUSIC, MUSICOLOGY, ETHNOMUSICOLOGY & GRADUATE STUDENTS											
260A	HIST MSCLGY-MEDIEVL	Y	-----	SEM	1			R	2:00- 4:50P	SMB 1818	BRETT, P.	10	16	G	6.0
260E	HIST MSCLGY-ROMANTC	Y	-----	SEM	1			W	2:00- 4:50P	SMB 1818	KNAPP, R.L.	10	09	G	6.0
261C	PERFORMANCE-BAROQUE	N	-----	LEC	1			M	2:00- 4:50P	SMB 1818	LE GUIN, E.C.	10	08	G	4.0
375	TCHNG APRNTC PRCTCM	N	-----	SEM	1			UNSCHE			WALSER, R.A.	20	30	SU	1.0- 4.0
				RESTRIC: MUSIC, MUSICOLOGY, ETHNOMUSICOLOGY & GRADUATE STUDENTS											

NAVAL SCIENCE

All L&S undergraduate courses, except independent studies and other similar courses without webpages, are subject to the Instructional Enhancement Fee. See Course Materials Fees under "Miscellaneous Fees" in the "Registration" section.

Z	DRILL	N	-----	LAB	1			T	8:00- 9:50A	KNUDSEN 1220B	FOCHLER, D.L.	180	30		0.0
102B	NAVAL LDRSHP&MGMT I	N	-----	LEC	1			TR	10:00-11:50A	WOODEN 2302	CUNNINGHAM, C.M.	25	13		4.0
102C	LEADERSHIP&ETHICS	N	-----	LEC	1			T	2:00- 3:50P	WOODEN 2302	BROUSSEAU, M.J.	25	15		2.0

NEAR EASTERN LANGUAGES AND CULTURES

Ancient Near East

All L&S undergraduate courses, except independent studies and other similar courses without webpages, are subject to the Instructional Enhancement Fee. See Course Materials Fees under "Miscellaneous Fees" in the "Registration" section.

M105	ANCT MESOPOTM&SYRIA	N	-----	LEC	1			TR	2:00- 3:15P	BUNCHE 3170	BUCCELLATI, G.	20	15	G	4.0
				SAME AS : HIST M105											
120B	ELEM ANCT EGYPTIAN	N	-----	LEC	1			MWF	10:00-10:50A	ROLFE 2135	SEDERHOLM, V.H.	20	03		4.0
130	ANCIENT EGYPT RELIG	N	-----	LEC	1			TR	11:00-12:20P	MS 5225	LOPRIENO, A.	25	13		4.0
140A	ELEMENTARY SUMERIAN	Y	-----	LEC	1			TR	4:00- 5:20P	KINSEY 347	ENGLUND, R.K.	10	16		4.0
145	SUMERIAN LITRY TXTS	Y	-----	LEC	1			TBA			THE STAFF	20	30		4.0
160B	INTRO-N EA ARCHAEO	N	-----	LEC	1			TR	9:00-10:30A	ROLFE 3106	CARTER, E.F.	10	12		4.0
220	SEM-ANCIENT EGYPT	N	-----	SEM	1			TBA			LOPRIENO, A.	10	30		4.0
240B	SEM-SMRIAN LANG&LIT	N	-----	SEM	1			TR	6:00- 7:15P	KINSEY 347	ENGLUND, R.K.	10	30		4.0
260	SEM-AN N EA ARCHAEO	N	-----	SEM	1			F	1:00- 3:50P	HAINES A74	CARTER, E.F.	10	07		4.0

Ancient Near East 260: Archaeology of Ancient Empire

261	PRAC FLD ARCHAEOLOGY	N	-----	FLD	1			UNSCHE		OFF CAM	WENDRICH, W.Z.	10	30		2.0- 8.0
------------	-----------------------------	----------	-------	-----	---	--	--	--------	--	---------	----------------	----	----	--	----------

Arabic

All L&S undergraduate courses, except independent studies and other similar courses without webpages, are subject to the Instructional Enhancement Fee. See Course Materials Fees under "Miscellaneous Fees" in the "Registration" section.

1B	ELEMNTY LIT ARABIC	N	-----	LEC	1			MWF	1:00- 2:50P	PUB POL 1329	KHAZAAL, N.M.	25	06		4.0
				287-015-202	LEC	2		MWF	9:00-10:50A	ROLFE 2134	FISHBEIN, M.	25	02		4.0
102B	INTERMED LIT ARABIC	Y	-----	LEC	1			MWF	11:00-12:50P	BUNCHE 3143	FISHBEIN, M.	25	04		4.0
103B	ADVANCED ARABIC	Y	-----	LEC	1			TR	2:00- 3:50P	PUB POL 1343	FISHBEIN, M.	15	15	G	4.0

Winter 2002 Class Listings

NEUROBIOLOGY / 127

CATALOG NUMBER	COURSE TITLE	ENF REQ	IM ID NUMBER	CLS TYP	SEC	FEE	DAYS	TIME	BUILDING/ ROOM	INSTRUCTOR	ENRL CAP	XC	CR TP	UNITS
110	PARLLEL READ-ARABIC	N	287-354-200	DIS	1		W	11:00-11:50A	ROLFE 3123	CHRISTOFF, M.	10	06		1.0
120	ISLAMIC TEXTS	Y	287-418-200	LEC	1		MW	12:00- 1:50P	PUB POL 1343	POONAWALA, I.K.	25	30	G	4.0
RESTRIC: INSTRUCTOR CONSENT														

Arabic 120: Readings from Quran

Armenian

All L&S undergraduate courses, except independent studies and other similar courses without webpages, are subject to the Instructional Enhancement Fee. See Course Materials Fees under "Miscellaneous Fees" in the "Registration" section.

101B	ELEM WSTRN ARMENIAN	Y	288-318-200	LEC	1		TR	9:00-10:50A	PUB POL 1343	HAGOPIAN, G.	20	12		4.0
102B	INTRMD WST ARMENIAN	Y	288-338-200	LEC	1		TR	11:00-12:50P	PUB POL 1343	HAGOPIAN, G.	20	13		4.0
104B	ELEM MOD EAST ARMEN	Y	288-369-200	LEC	1		MW	10:00-11:50A	MS 6201	KESHISHIAN, A.	25	03	G	4.0
106B	ADV MOD EAST ARMEN	Y	288-375-200	LEC	1		TBA			KESHISHIAN, A.	25	20	G	4.0
152	MDRN ARMENIAN DRAMA	N	288-612-200	LEC	1		MW	2:00- 3:50P	ROLFE 2134	COWE, P.S.	35	07	G	4.0
230B	ELEM CLSCL ARMENIAN	Y	688-181-200	LEC	1		TR	11:00-12:20P	ROLFE 3106	COWE, P.S.	10	13	G	4.0

Hebrew

All L&S undergraduate courses, except independent studies and other similar courses without webpages, are subject to the Instructional Enhancement Fee. See Course Materials Fees under "Miscellaneous Fees" in the "Registration" section.

1B	ELEMENTARY HEBREW	N	290-006-200	LEC	1		MTWRF	11:00-11:50A	KINSEY 365	EZER, N.	25	04		4.0
			290-006-201	LEC	2		MTWRF	12:00-12:50P	KINSEY 365	EZER, N.	25	05		4.0
102B	INTERMEDIATE HEBREW	Y	290-397-200	LEC	1		MWF	10:00-10:50A	BUNCHE 2173	SABAR, Y./EZER, N.	15	03		4.0
							TR	1:00- 1:50P	MS 7608					
103B	ADVANCED HEBREW	Y	290-447-200	LEC	1		TR	9:30-10:45A	BUNCHE 3153	HAKAK, L.	25	12		4.0
110B	BIBLCL PROSE TEXTS	Y	290-361-200	LEC	1		MWF	2:00- 2:50P	MS 5217	SCHNIEDEWIND, W.M.	20	07		4.0
140	MOD HEBREW POET&PRO	Y	290-692-200	LEC	1		TR	12:30- 1:45P	KINSEY 96	HAKAK, L.	30	14		4.0
190A	SURVEY HEBREW GRAMM	Y	290-837-200	LEC	1		MW	2:00- 3:15P	DODD 154	SABAR, Y.	20	07		4.0
220	STD-HEBR BIBLCL LIT	N	690-111-200	SEM	1		W	1:00- 3:50P	KINSEY 392	SCHNIEDEWIND, W.M.	10	06	G	4.0

RESTRIC: GRADUATE STUDENTS

Hebrew 220: Biblical Texts and Historical Geography

Iranian

All L&S undergraduate courses, except independent studies and other similar courses without webpages, are subject to the Instructional Enhancement Fee. See Course Materials Fees under "Miscellaneous Fees" in the "Registration" section.

1B	ELEMENTARY PERSIAN	Y	291-002-200	LEC	1		MWF	9:00-10:50A	KINSEY 365	HAGIGI, L.E.	30	02		4.0
			291-002-202	LEC	2		MWF	3:00- 4:50P	KINSEY 365	HAGIGI, L.E.	30	08		4.0
20B	ACCLRT ELEM PERSIAN	Y	291-062-200	LEC	1		MWF	9:00-10:50A	KINSEY 230	POURJAVADY, A.H.	40	02		6.0
102B	INTRMEDIATE PERSIAN	Y	291-340-200	LEC	1		MWF	1:00- 2:50P	KINSEY 365	HAGIGI, L.E.	45	06		4.0
130	HIST-JEWS OF PERSIA	N	291-520-200	LEC	1		TR	12:30- 1:45P	WG YOUNG 4216	ZIAI, H.	25	14		4.0
141	PERSN ANLYTCL PROSE	Y	291-589-200	LEC	1		R	4:00- 6:50P	KINSEY 289	ZIAI, H.	20	16		4.0
220B	CLASSICAL PERS TEXT	Y	691-102-200	LEC	1		TBA			ZIAI, H.	10	30		4.0

Islamicms

All L&S undergraduate courses, except independent studies and other similar courses without webpages, are subject to the Instructional Enhancement Fee. See Course Materials Fees under "Miscellaneous Fees" in the "Registration" section.

110	INTRODUCTN TO ISLAM	N	292-320-200	LEC	1		MW	2:00- 3:20P	ROLFE 3134	POONAWALA, I.K.	45	07		4.0
-----	---------------------	---	-------------	-----	---	--	----	-------------	------------	-----------------	----	----	--	-----

Jewish Studies

All L&S undergraduate courses, except independent studies and other similar courses without webpages, are subject to the Instructional Enhancement Fee. See Course Materials Fees under "Miscellaneous Fees" in the "Registration" section.

135	JEWISH LAW	N	293-531-200	LEC	1		TR	9:00-10:50A	BUNCHE 2178	DORFF, E.N.	35	12		5.0
M150A	BIBLE AND APOCRYPHA	N	293-602-200	LEC	1		MW	2:00- 3:15P	BUNCHE 3170	BAND, A.J.	10	07		4.0
SAME AS : COM LIT M101														
170	DEAD SEA SCROLLS	N	293-730-200	LEC	1		TR	9:30-10:45A	KINSEY 365	THE STAFF	30	12		4.0
M191B	JWSH HIS-MD AGE-PRS	N	293-865-200	LEC	1		TR	11:00-12:15P	DODD 78	MYERS, D.N.	5	13		4.0
SAME AS : HIST M191B														

Near Eastern Languages

All L&S undergraduate courses, except independent studies and other similar courses without webpages, are subject to the Instructional Enhancement Fee. See Course Materials Fees under "Miscellaneous Fees" in the "Registration" section.

375	TCHNG APRNTC PRCTCM	N	685-620-200	SEM	1		UNSCHED			SCHNIEDEWIND, W.M.	10	30	SU	1.0- 4.0
-----	---------------------	---	-------------	-----	---	--	---------	--	--	--------------------	----	----	----	----------

RESTRIC: GRADUATE STUDENTS

Semitics

All L&S undergraduate courses, except independent studies and other similar courses without webpages, are subject to the Instructional Enhancement Fee. See Course Materials Fees under "Miscellaneous Fees" in the "Registration" section.

141	ADVANCED AKKADIAN	N	295-546-200	LEC	1		MW	10:00-11:15A	ROLFE 3127	FITZPATRICK	10	03		4.0
-----	-------------------	---	-------------	-----	---	--	----	--------------	------------	-------------	----	----	--	-----

Turkic Languages

All L&S undergraduate courses, except independent studies and other similar courses without webpages, are subject to the Instructional Enhancement Fee. See Course Materials Fees under "Miscellaneous Fees" in the "Registration" section.

102B	ADVANCED TURKISH	Y	296-319-200	LEC	1		TBA			BODROGLIGETI, A.E.	10	30		4.0
111B	ELEMENTARY UZBEK	N	296-335-200	LEC	1		W	11:00-12:50P	KINSEY 230	BODROGLIGETI, A.E.	40	06		4.0
							F	11:00-11:50A	KINSEY 230					
							W	2:00- 2:50P	KINSEY 230					
							F	3:00- 3:50P	KINSEY 230					
160	TURKISH TRADITION	N	296-659-200	LEC	1		WF	10:00-10:50A	MS 5217	BODROGLIGETI, A.E.	25	03		4.0
							F	1:00- 1:50P	KINSEY 96					

NEUROBIOLOGY

M200A	SYNAPSE&CELL&CIRCUT	N	707-008-200	LEC	1		MW	4:00- 4:50P	HLTHSCI 63214	SOFRONIEW, M.V.	0	30	G	4.0
							R	10:00-12:50P	HLTHSCI 63127					

SAME AS : NEUROSC M244

200D	MOTOR SYST NEUROBIO	N	707-004-200	LEC	1		TR	1:30- 2:50P	HLTHSCI 63214	FELDMAN, J.L.	20	30	G	3.0
------	---------------------	---	-------------	-----	---	--	----	-------------	---------------	---------------	----	----	---	-----

RESTRIC: GRADUATE STUDENTS

Check <http://www.registrar.ucla.edu/schedule/> for daily updates

CATALOG NUMBER	COURSE TITLE	ENF REQ	IM ID NUMBER	CLS TYP	SEC	FEE	DAYS	TIME	BUILDING/ ROOM	INSTRUCTOR	ENRL CAP	XC	CR TP	UNITS
Neurobiology M203A is offered to freshman medical students and is taught during the Spring Medical School Semester. Others may enroll with PTE numbers.														
M203A	NEUROSCIENCE	N	-----	LEC	1		MT	8:00- 9:50A 11:00-11:50A	HLTHSCI 73105A HLTHSCI 73105A	GRINNELL, A.D.	10	01	T1	4.0
SAME AS : PHYSIOL M203A RESTRICT: INSTRUCTOR CONSENT														
270B	CEL&MOL&INTGRV BIO	N	707-020-201	LAB	1A		F	1:00- 2:50P	HLTHSCI 73105A	GRINNELL, A.D.	10			0.0
		N	707-421-200	SEM	1		T	4:00- 4:50P	NPI&H C8183H	BRECHA, N.C.	15	30	SU	1.0
296	RSRCH SEM&JRNL CLUB	N	707-576-200	SEM	1		M	12:00-12:50P	HLTHSCI 63214	SOFRONIEW, M.V.	10	30	SU	1.0
RESTRICT: GRADUATE STUDENTS														
298B	SENS&MOTOR SYSTEMS	N	707-589-200	SEM	1		M	2:00- 3:50P	HLTHSCI 63214	BRECHA, N.C.	10	30	SU	2.0
RESTRICT: GRADUATE STUDENTS														
Neurobiology 298B: Retinal Structure														
495E	PREP-TCHNG-ANAT SCI	N	707-798-200	SEM	1			UNSCHED		THE STAFF	10	30	SU	2.0- 4.0
RESTRICT: GRADUATE STUDENTS														
NEUROSCIENCE														
98T	NEUROSCI&PSYCHOLOGY	N	298-290-200	SEM	1		TR	10:30-11:50A	MS 3915D	GODSIL, B.P.	16	13	G	4.0
For Neuroscience M101B, there will be two exams on the following Monday evenings from 6 to 8 p.m.: February 4 and February 25, 2002.														
M101B	MOLEC&DVLP NEUROSCI	Y	-----	LEC	1		TR	3:30- 5:20P	LS 2147	OTIS, T.S.	120	16		5.0
SAME AS : MCD BIO M175B, PHY SCI M180B, PSYCH M117B														
			298-310-201	DIS	1A		F	8:00- 9:20A	LS 4127		20			0.0
			298-310-202	DIS	1B		F	9:30-10:50A	LS 4127		20			0.0
			298-310-203	DIS	1C		F	11:00-12:20P	LS 4127		20			0.0
			298-310-204	DIS	1D		F	12:30- 1:50P	LS 4127		20			0.0
			298-310-205	DIS	1E		F	2:00- 3:20P	LS 4127		20			0.0
			298-310-206	DIS	1F		F	3:30- 4:50P	LS 4127		20			0.0
IMPACTED COURSE for L&S students: Neuroscience 101L														
101L	NEUROSCIENCE LAB	Y	Y	-----	LEC	1	MR	10:00-10:50A	KNUDSEN 1200B	GRISHAM, W.E.	72	30	G	4.0
RESTRICT: DEPARTMENT CONSENT														
			Y 298-314-201	LAB	1A		T	9:00-11:50A	FRANZ A456		24			0.0
			Y 298-314-202	LAB	1B		W	9:00-11:50A	FRANZ A456		24			0.0
			Y 298-314-203	LAB	1C		W	2:00- 4:50P	FRANZ A456		24			0.0
M119N	THE VISUAL SYSTEM	Y	298-414-200	LEC	1		TR	11:00-12:50P	FRANZ 3534	SCHEIN, S.	20	13		4.0
SAME AS : PSYCH M119N														
For Neuroscience M130, there will an evening midterm on TBA.														
M130	BIOL BASES-DISORDRS	Y	298-480-200	LEC	1		MW	2:00- 3:50P	BOELTER 3400	LEVINE, M.S.	80	07		4.0
SAME AS : MCD BIO M191, PHY SCI M181, PSYCH M117J, PSYCTRY M191														
M145	NEURL MCHNSMS-MVMNT	Y	298-570-200	LEC	1		TR	10:00-11:50A	GEOLOGY 6704	CHANDLER, S.H.	0	13	G	5.0
SAME AS : PHY SCI CM145														
196H	HONORS IN NEUROSCI	Y	298-877-200	LEC	1		M	4:00- 5:50P	GONDA 3303	ARNOLD, A.P.	15	30	G	4.0
							W	4:00- 4:50P	GONDA 3303					
197C	MOLEC&CELL&DEVLPMNTL	Y	298-886-200	LEC	1		M	11:00- 1:50P	ROLFE 3123	COHEN-CORY, S.	0	30		4.0
RESTRICT: DEPARTMENT CONSENT														
RESTRICT: NEUROSCIENCE MAJORS														
Neuroscience 197C: Developmental Neurobiology: Wiring the Brain														
203A	ORG-NEURAL SYSTEMS	N	698-026-200	LEC	1		MWF	9:00- 9:50A	HLTHSCI	SCHEIBEL, A.B.	20	30	T1	4.0
							W	10:00-11:50A	HLTHSCI					
210B	CURRENT LIT-NEUROSC	N	698-061-200	DIS	1		TBA			SUN, Y.	20	30	SU	2.0
RESTRICT: NEUROSCIENCE GRADUATE STUDENTS														
211B	EVAL-RESEARCH LIT	N	698-066-200	DIS	1		TBA			MAIDMENT, N.T.	20	30	SU	2.0
RESTRICT: NEUROSCIENCE GRADUATE STUDENTS														
M244	SYNAPSE&CELL&CIRCUT	N	698-242-200	LEC	1		MW	4:00- 4:50P	HLTHSCI 63214	SOFRONIEW, M.V.	0	30	G	4.0
							R	10:00-12:50P	HLTHSCI 63127					
SAME AS : NEURBIO M200A														
CM272	NEUROIMAG&BRAIN MAP	N	698-408-200	LEC	1		TBA			TOGA, A.W.	5	30	G	4.0
SAME AS : PHY SCI M272, PSYCH M213														
RESTRICT: GRADUATE STUDENTS														
375	TCHNG APRNTC PRCTCM	N	698-620-200	SEM	1			UNSCHED		OTIS, T.S.	10	30	SU	1.0- 4.0
RESTRICT: GRADUATE STUDENTS														
			698-620-201	SEM	2			UNSCHED		GRISHAM, W.E.	10	30	SU	1.0- 4.0
RESTRICT: GRADUATE STUDENTS														
NURSING														
196	HLTH CR-CLTRL DIVRS	N	302-854-200	LEC	1		W	2:00- 4:50P	FACTOR 5242	ANDERSON, N.L.	10	30		4.0
201	HLTH&QUALTY OF LIFE	N	702-005-200	LEC	1		T	4:00- 5:50P	FACTOR 3250	SARNA, L.P.	15	30	G	2.0
RESTRICT: NURSING GRADUATE STUDENTS														
206B	NURSING THEORY DEV	N	702-063-200	SEM	1		T	9:00-11:50A	FACTOR 3250	THE STAFF	15	30	T2	4.0
RESTRICT: NURSING GRADUATE STUDENTS														
209	DVRSTY-HLTH&ILLNESS	N	702-092-200	LEC	1		TBA		FACTOR	ANDERSON, N.L.	50	30	G	2.0
RESTRICT: NURSING MAJORS														
222	IMMUNOSUPPRSSN&PTNT	N	702-161-200	LEC	1		W	9:00-11:50A	FACTOR 3648	THE STAFF	20	30	G	2.0
224	VULNERABL POPULATNS	N	702-173-200	LEC	1		T	4:00- 5:50P	FACTOR 3637	THE STAFF	50	15	G	2.0
RESTRICT: NURSING GRADUATE STUDENTS														
238C	NURSING OF CHILDREN	Y	702-258-200	LEC	1		W	8:00- 9:50A	FACTOR 5638	THE STAFF	35	02	G	4.0
							W	1:00- 2:50P	FACTOR 5638					
RESTRICT: NURSING MAJORS														
243	CMPLMNTY HLTH CR 1	N	702-274-200	LEC	1		T	3:00- 4:50P	FACTOR 3648	CHANG, B.L.	15	30	G	2.0
RESTRICT: NURSING GRADUATE STUDENTS														
M273	ADV SEM-MDCL ANTHRO	N	702-425-200	SEM	1		M	12:00- 2:50P	HAINES 310	THE STAFF	5	05		4.0
SAME AS : ANTHRO M263Q, COM HLT M244, PSYCTRY M273														

Winter 2002 Class Listings

ORGANISMIC BIOLOGY, ECOLOGY, AND EVOLUTION / 129

CATALOG NUMBER	COURSE TITLE	ENF REQ	IM ID NUMBER	CLS TYP	SEC	FEE	DAYS	TIME	BUILDING/ ROOM	INSTRUCTOR	ENRL CAP	XC	CR TP	UNITS
M290B	CHILD ABUSE&NEGLECT	Y	702-541-200	LEC	1		R	4:00- 5:50P	LAW	GOLDSTEIN, R.D.	5	30	G	2.0
			SAME AS : COM HLT M245B, EDUC M217H, MED M290B, SOC WEL M203G RESTRICT: NURSING GRADUATE STUDENTS											
375	TCHNG APRNTC PRCTCM	N	702-601-200	SEM	1			UNSCHE		NYAMATHI, A.M.	50	30	SU	1.0- 4.0
			RESTRICT: NURSING MAJORS											
438C	CHLD-CMPLX HLTH PRB	Y	702-755-200	CLI	1			UNSCHE	OFF CAM	FREDRICKSON, J.M.	20	30	G	4.0
			W 10:00-11:50A FACTOR 5150 RESTRICT: NURSING MAJORS											

ORGANISMIC BIOLOGY, ECOLOGY, AND EVOLUTION

All L&S undergraduate courses, except independent studies and other similar courses without webpages, are subject to the Instructional Enhancement Fee. See Course Materials Fees under "Miscellaneous Fees" in the "Registration" section.

25	MARINE BIOLOGY	N	-----	LEC	1			TR	12:30- 1:45P	FRANZ 2258A	80	14		4.0	
			309-076-201	DIS	1A			T	2:00- 3:50P	FRANZ 2288	20			0.0	
			309-076-202	DIS	1B			T	4:00- 5:50P	FRANZ 2288	20			0.0	
			309-076-203	DIS	1C			R	2:00- 3:50P	FRANZ 2288	20			0.0	
			309-076-204	DIS	1D			R	4:00- 5:50P	FRANZ 2288	20			0.0	
98T	SOCIAL LIVES-ANIMAL	N	309-292-200	SEM	1			T	1:00- 3:50P	MS 3915D	16	15	G	4.0	
105	BIOLOGY-INVERTEBRTS	Y	-----	LEC	1	\$ 25		MWF	11:00-11:50A	GEOLOGY 3656	48	04		6.0	
			309-330-201	LAB	1A			TR	9:00-11:50A	LS 1315	24			0.0	
			309-330-202	LAB	1B			TR	1:00- 3:50P	LS 1315	24			0.0	
C109	INTRO TO MARINE SCI	Y	-----	LEC	1			TR	12:30- 1:45P	BOTANY 325	48	14		4.0	
			309-354-201	LAB	1A			F	9:00-11:50A	LS 1315	24			0.0	
			309-354-202	LAB	1B			F	2:00- 4:50P	LS 1315	24			0.0	
	IMPACTED COURSE for L&S students: OBEE 110														
110	VERTEBRATE MORPHOLG	Y	Y	-----	LEC	1	\$ 45	MWF	10:00-10:50A	GEOLOGY 3656	60	03	G	6.0	
			309-360-201	LAB	1A			T	1:00- 5:50P	WGYOUNG 2337	20			0.0	
			309-360-202	LAB	1B			W	1:00- 5:50P	WGYOUNG 2337	20			0.0	
			309-360-203	LAB	1C			R	1:00- 5:50P	WGYOUNG 2337	20			0.0	
			309-360-204	LAB	1D			F	1:00- 5:50P	WGYOUNG 2337	20			0.0	
111	BIOLOGY-VERTEBRATES	Y	-----	LEC	1			MWF	9:00- 9:50A	BOTANY 325	80	02	G	5.0	
			309-366-201	LAB	1A			T	2:00- 4:50P	LS 1113	20			0.0	
			309-366-202	LAB	1B			W	2:00- 4:50P	LS 1113	20			0.0	
			309-366-203	LAB	1C			R	2:00- 4:50P	LS 1113	20			0.0	
			309-366-204	LAB	1D			F	10:00-12:50P	LS 1113	20			0.0	
116	CONSERVATN BIOLOGY	Y	-----	LEC	1			TR	2:00- 3:15P	BOTANY 325	80	15		4.0	
			309-396-201	DIS	1A			R	9:00-10:50A	BOTANY 306	20			0.0	
			309-396-202	DIS	1B			R	11:00-12:50P	BOTANY 306	20			0.0	
			309-396-203	DIS	1C			F	9:00-10:50A	BOTANY 306	20			0.0	
			309-396-204	DIS	1D			F	11:00-12:50P	BOTANY 306	20			0.0	
122	ECOLOGY	Y	-----	LEC	1			MWF	1:00- 1:50P	BOELTER 3400	144	06		4.0	
			309-432-201	DIS	1A			T	12:00- 1:50P	BOTANY 306	24			0.0	
			309-432-202	DIS	1B			T	2:00- 3:50P	BOTANY 306	24			0.0	
			309-432-203	DIS	1C			T	4:00- 5:50P	BOTANY 306	24			0.0	
			309-432-204	DIS	1D			W	9:00-10:50A	BOTANY 306	24			0.0	
			309-432-205	DIS	1E			W	2:00- 3:50P	BOTANY 306	24			0.0	
			309-432-206	DIS	1F			W	4:00- 5:50P	BOTANY 306	24			0.0	
129	ANIMAL BEHAVIOR	Y	-----	LEC	1			TR	9:30-10:45A	BOELTER 3400	144	12		4.0	
			309-474-201	DIS	1A			T	12:00- 1:50P	BOTANY 133	24			0.0	
			309-474-202	DIS	1B			T	2:00- 3:50P	BOTANY 133	24			0.0	
			309-474-203	DIS	1C			T	4:00- 5:50P	BOTANY 133	24			0.0	
			309-474-204	DIS	1D			W	12:00- 1:50P	BOTANY 133	24			0.0	
			309-474-205	DIS	1E			W	2:00- 3:50P	BOTANY 133	24			0.0	
			309-474-206	DIS	1F			W	4:00- 5:50P	BOTANY 133	24			0.0	
130	SYSTEMATIC BIOLOGY	Y	-----	LEC	1			MWF	3:00- 3:50P	BOTANY 325	45	08	G	4.0	
			309-480-201	DIS	1A			TBA			15			0.0	
			309-480-202	DIS	1B			R	1:00- 2:50P	PUB POL 2292	15			0.0	
			309-480-203	DIS	1C			R	3:00- 4:50P	BOELTER 5422	15			0.0	
M139	INTRO-CHEM OCEANOGY	N	309-534-200	LEC	1			MWF	9:00- 9:50A	MS 7124A	15	02	G	4.0	
			SAME AS : ATMOSCI M105												
	There will be two midterm exams for OBEE 157 scheduled on the following Monday evenings from 5 to 6:50 p.m.: February 4 and 25, 2002.														
157	FUNCT INTGR HISTLGY	Y	-----	LEC	1			MWF	12:00-12:50P	GEOLOGY 3656	40	05	G	6.0	
			309-642-201	LAB	1A			T	1:00- 4:50P	WGYOUNG 4346	8			0.0	
			309-642-202	LAB	1B			W	8:00-11:50A	WGYOUNG 4346	8			0.0	
			309-642-203	LAB	1C			W	1:00- 4:50P	WGYOUNG 4346	8			0.0	
			309-642-204	LAB	1D			R	8:00-11:50A	WGYOUNG 4346	8			0.0	
			309-642-205	LAB	1E			R	1:00- 4:50P	LS 1154	8			0.0	
162	PLANT PHYSIOLOGY	Y	309-672-200	LEC	1			TR	11:00-12:15P	BOTANY 325	50	13		0.0	
			309-672-201	LAB	1A			T	1:30- 4:50P	LS 5309	25		G	6.0	
			309-672-202	LAB	1B			R	1:30- 4:50P	LS 5309	25		G	6.0	
179	CMPTRV ENDOCRINOLGY	Y	-----	LEC	1			MWF	2:00- 2:50P	WGYOUNG 1044	30	07	G	4.0	
			309-775-201	DIS	1A			R	3:00- 4:50P	BOTANY 306	30			0.0	
188	SEM-BIOLOGY&SOCIETY	N	309-828-200	SEM	1			F	12:00- 1:50P	BOTANY 328	20	07		2.0	
			RESTRICT: DEPARTMENT CONSENT												
190A	HONORS RESEARCH	N	309-840-200	TUT	1			UNSCHE		VAN VALKENBURGH, B	15	30	T1	2.0- 4.0	
			RESTRICT: DEPARTMENT CONSENT												
190B	HONORS RESEARCH	N	309-841-200	TUT	1			UNSCHE		VAN VALKENBURGH, B	15	30	T2	2.0- 4.0	
			RESTRICT: DEPARTMENT CONSENT												
190C	HONORS RESEARCH	N	309-842-200	TUT	1			UNSCHE		VAN VALKENBURGH, B	15	30	G	2.0- 4.0	
			RESTRICT: DEPARTMENT CONSENT												
190D	HONORS RESEARCH	N	309-843-200	TUT	1			UNSCHE		VAN VALKENBURGH, B	0	30	G	2.0- 4.0	
			RESTRICT: DEPARTMENT CONSENT												
M194	TPCS-BIOMEDICAL SCI	N	309-864-200	SEM	1			R	5:00- 6:50P	MS 6201	10	30		2.0	
			SAME AS : MCD BIO M194, PHY SCI M194 RESTRICT: INSTRUCTOR CONSENT												

Check <http://www.registrar.ucla.edu/schedule/> for daily updates

130 / PATHOLOGY AND LABORATORY MEDICINE

Winter 2002 Class Listings

CATALOG NUMBER	COURSE TITLE	ENF REQ	IM	ID NUMBER	CLS TYP	SEC	FEE	DAYS	TIME	BUILDING/ ROOM	INSTRUCTOR	ENRL CAP	XC	CR TP	UNITS
				309-864-220	SEM 2			W	4:00- 5:50P	LS 4357		0	30		2.0
197	SELECT TOPICS-OBEE	N		309-868-200	SEM 1			TBA			HAMNER, W.M.	10	20		1.0- 4.0
200B	ECO&BHVR&FNCTNL ECO	N		709-007-200	LEC 1			TR	3:00- 4:50P	BOTANY 328	GONZALEZ, E.	30	16		4.0
C215	INTRO TO MARINE SCI	Y		-----	LEC 1			TR	12:30- 1:45P	BOTANY 325	HAMNER, W.M.	10	14		4.0
M216	STAT METHDS-LIFESCI	Y		709-090-201	LAB 1A			F	9:00-11:50A	LS 1315		5			0.0
				709-090-202	LAB 1B			F	2:00- 4:50P	LS 1315		5			0.0
				709-097-200	LEC 1			MWF	9:00- 9:50A	MS 5137		0	02		4.0
263	POPULATION GENETICS	N		709-378-200	SEM 1			M	2:00- 3:50P	LS 3113	TAYLOR, C.E.	10	30		2.0/ 4.0
265	SEM-BIOPH PLANT ECO	N		709-390-200	SEM 1			TBA			NOBEL, P.S.	10	20		2.0
268	SEM-POPULATION BIOL	N		709-408-200	SEM 1			TBA			GRETHER, G.F.	10	20		2.0
270	SEM-ENVIRO PHYSIO	N		709-420-200	SEM 1			TBA			NAGY, K.A.	10	30	SU	2.0
272	SEM-MARINE BIOLOGY	N		709-432-200	SEM 1			TBA			HAMNER, W.M.	10	30		2.0
274	SEM-BEHAVRL ECOLOGY	N		709-444-200	SEM 1			TBA			BLUMSTEIN, D.T.	12	30		2.0
279	EVOLUTIONRY BIOLOGY	Y		709-474-200	SEM 1			TBA			JACOBS, D.K.	10	30		2.0
M290	SEM-COMPAR PHYSIOL	N		709-534-200	SEM 1			TBA			GORDON, M.S.	10	30		2.0
296	CELL&ORGNM&POPULTN	N		709-576-201	DIS 1				UNSCHE		ZIMMER, R.K.	10	30	SU	1.0- 4.0
375	TCHNG APRNTC PRCTCM	N		709-620-200	SEM 1				UNSCHE		THE STAFF	100	30	SU	1.0- 4.0
496	TCHG BIOL-HIGHER ED	N		709-792-200	LEC 1				UNSCHE		NONACS, P.N.	15	30	SU	2.0

PATHOLOGY AND LABORATORY MEDICINE

231B	PATHPHYSIOL-DISEASE	Y		706-127-200	LEC 1			TBA		HLTHSCI	DRAKE, T.A.	10	30	T1	6.0
298B	DISEASE MECHANISMS	N		706-599-200	LEC 1			TBA		HLTHSCI	GATTI, R.A.	30	30		2.0

PHILOSOPHY

All L&S undergraduate courses, except independent studies and other similar courses without webpages, are subject to the Instructional Enhancement Fee. See Course Materials Fees under "Miscellaneous Fees" in the "Registration" section.

2	INTRO-PHIL OF RELIG	N		-----	LEC 1			MW	12:00- 1:50P	FOWLER A103B	KAISER, K.	216	05		4.0
				312-006-201	DIS 1A			T	9:00- 9:50A	BUNCHE 3178		27			0.0
				312-006-202	DIS 1B			T	10:00-10:50A	DODD 178		27			0.0
				312-006-203	DIS 1C			R	9:00- 9:50A	DODD 178		27			0.0
				312-006-204	DIS 1D			R	10:00-10:50A	DODD 178		27			0.0
				312-006-205	DIS 1E			M	1:00- 1:50P	DODD 178		27			0.0
				312-006-206	DIS 1F			M	2:00- 2:50P	DODD 178		27			0.0
				312-006-207	DIS 1G			F	10:00-10:50A	PUB POL 1337		27			0.0
				312-006-208	DIS 1H			F	11:00-11:50A	DODD 178		27			0.0
4	ANLY-CNTMP MORL ISS	N		-----	LEC 1			TR	9:30-10:45A	DODD 147	RAJCZI, A.	248	12		4.0
				312-019-201	DIS 1A			M	11:00-11:50A	DODD 178		25			0.0
				312-019-202	DIS 1B			M	12:00-12:50P	DODD 178		25			0.0
				312-019-203	DIS 1C			T	1:00- 1:50P	PUB POL 1343		25			0.0
				312-019-204	DIS 1D			T	2:00- 2:50P	BUNCHE 3156		25			0.0
				312-019-205	DIS 1E			W	10:00-10:50A	PUB POL 1337		25			0.0
				312-019-206	DIS 1F			W	9:00- 9:50A	DODD 178		25			0.0
				312-019-207	DIS 1G			F	11:00-11:50A	DODD 162		25			0.0
				312-019-208	DIS 1H			F	12:00-12:50P	DODD 178		25			0.0
				312-019-209	DIS 1I			R	12:00-12:50P	MS 3915D		24			0.0
				312-019-210	DIS 1J			TBA				24			0.0
7	INT PHILOSOPHY-MIND	N		-----	LEC 1			TR	2:00- 3:15P	HAINES 39	THE STAFF	270	15		4.0
				312-040-201	DIS 1A			M	9:00- 9:50A	DODD 178		27			0.0
				312-040-202	DIS 1B			M	10:00-10:50A	DODD 154		27			0.0
				312-040-203	DIS 1C			W	11:00-11:50A	PUB POL 1337		27			0.0
				312-040-204	DIS 1D			W	12:00-12:50P	PUB POL 1337		27			0.0
				312-040-205	DIS 1E			R	9:00- 9:50A	DODD 154		27			0.0
				312-040-206	DIS 1F			R	10:00-10:50A	ROLFE 3126		27			0.0
				312-040-207	DIS 1G			F	9:00- 9:50A	DODD 178		27			0.0
				312-040-208	DIS 1H			F	10:00-10:50A	DODD 178		27			0.0
				312-040-209	DIS 1I			T	9:00- 9:50A	DODD 178		27			0.0
				312-040-210	DIS 1J			T	10:00-10:50A	ROLFE 3126		27			0.0
22W	INTRO-ETHICAL THRY	Y		-----	LEC 1			MW	1:00- 2:50P	DODD 161	HIERONYMI, P.	90	06	G	5.0
				312-080-201	DIS 1A			R	9:00- 9:50A	HAINES A28		18			0.0
				312-080-202	DIS 1B			M	10:00-10:50A	DODD 178		18			0.0
				312-080-203	DIS 1C			T	2:00- 2:50P	BUNCHE 3153		18			0.0
				312-080-204	DIS 1D			T	1:00- 1:50P	BUNCHE 3288		18			0.0
				312-080-205	DIS 1E			W	1:00- 1:50P	PUB POL 2317		18			0.0
31	LOGIC-1ST CRSE	N		-----	LEC 1			TBA			THE STAFF	108	20		4.0
				312-082-201	DIS 1A			M	10:00-10:50A	ROLFE 3135		27			0.0
				312-082-202	DIS 1B			M	11:00-11:50A	DODD 154		27			0.0
				312-082-203	DIS 1C			W	1:00- 1:50P	DODD 178		27			0.0
				312-082-204	DIS 1D			W	2:00- 2:50P	DODD 178		27			0.0
100B	MDVL&ERLY MDRN PHIL	N		-----	LEC 1			TBA			NORMORE, C.G.	102	20		4.0
				312-306-201	DIS 1A			T	9:00- 9:50A	HAINES A28		17			0.0
				312-306-202	DIS 1B			TBA				17			0.0
				312-306-203	DIS 1C			W	1:00- 1:50P	BUNCHE 3164		17			0.0
				312-306-204	DIS 1D			W	2:00- 2:50P	KINSEY 289		17			0.0

Winter 2002 Class Listings

PHYSICS AND ASTRONOMY / 131

CATALOG NUMBER	COURSE TITLE	ENF REQ	IM	ID NUMBER	CLS TYP	SEC	FEE	DAYS	TIME	BUILDING/ ROOM	INSTRUCTOR	ENRL CAP	XC	CR TP	UNITS
M101A	PLATO-EARLY DIALOGS	N		312-306-205	DIS	1E		F	9:00- 9:50A	DODD 162		17			0.0
				312-306-206	DIS	1F		F	10:00-10:50A	DODD 162		17		0.0	
				312-314-200	LEC	1		TR	1:00- 2:50P	DODD 178	ANAGNOSTOPOULOS, M	25	15	4.0	
				SAME AS : CLASSIC M146A											
C109	DESCARTES	N		312-398-200	LEC	1		WF	10:00-11:50A	DODD 154	THE STAFF	25	03		4.0
115	KANT	Y		312-426-200	LEC	1		TR	11:00-12:50P	BUNCHE 3150	BURGE, C.T.	35	13		4.0
127A	PHILOS OF LANGUAGE	Y		312-491-200	LEC	1		MW	1:00- 2:50P	DODD 78	MARTIN, D.A.	35	06		4.0
127B	PHILOS OF LANGUAGE	Y		312-492-200	LEC	1		TR	11:00-12:50P	BUNCHE 2178	ALMOG, J.	35	13		4.0
130	PHILSPHY-SPACE&TIME	N		312-516-200	LEC	1		TR	11:00-12:50P	BUNCHE 3143	HSU, A.	35	13		4.0
M134	INTRO TO SET THEORY	Y		-----	LEC	1		MWF	3:00- 3:50P	MS 5117	MOSCHOVAKIS, Y.N.	5	08		4.0
				SAME AS : MATH M112											
				312-528-201	DIS	1A		T	3:00- 3:50P	MS 5117		5			0.0
C151B	HIST OF ETHICS-MDRN	N		312-576-200	LEC	1		MW	1:00- 2:50P	BUNCHE 3143	HERMAN, B.	30	06		4.0
154	RATIONALITY&ACTION	Y		312-597-200	LEC	1		TR	11:00-12:50P	BUNCHE 3156	KAISER, K.	35	13		4.0
157A	HIST-POLITCL PHILOS	N		312-632-200	LEC	1		MW	10:00-11:50A	DODD 78	LOTTENBACH, H.K.	35	03		4.0
170	PHILOSOPHY OF MIND	N		312-681-200	LEC	1		MW	10:00-11:50A	BUNCHE 2178	THAU, M.A.	35	03		4.0
172	PHILOS-LANG&COMNCTN	N		312-689-200	LEC	1		TR	9:00-10:50A	DODD 78	HSU, A.	35	12		4.0
182	ELEMNTS-METAPHYSICS	Y		312-751-200	LEC	1		MW	12:00- 1:50P	BUNCHE 3150	THAU, M.A.	35	05		4.0
M192	PHIL ANLY-FEM THERY	N		312-843-200	LEC	1		T	1:00- 3:50P	BUNCHE 3164	THE STAFF	20	15	G	4.0
				SAME AS : WOM STD M192											
				RESTRICT: JUNIORS AND ABOVE											
196	UNDRGRAD SEM-PHILOS	N		312-877-200	SEM	1		TBA			THE STAFF	10	20		4.0
200B	SEM-FIRST YR GRADS	N		712-011-200	SEM	1		T	3:00- 5:50P	DODD 325	LAWRENCE, G.	15	30		4.0
				RESTRICT: PHILOSOPHY GRADUATE STUDENTS											
C209	DESCARTES	N		712-120-200	LEC	1		WF	10:00-11:50A	DODD 154	THE STAFF	5	03		4.0
				RESTRICT: PHILOSOPHY GRADUATE STUDENTS											
220	SEM-HIST-PHILOSOPHY	N		712-178-200	SEM	1		R	3:00- 5:50P	BUNCHE 2173	COPENHAVER, B.P.	15	30		4.0
				RESTRICT: PHILOSOPHY GRADUATE STUDENTS											
226	TOPICS-MATH LOGIC	N		712-231-200	LEC	1		M	3:00- 5:50P	CAMPBEL 2226	THE STAFF	15	08		4.0
				RESTRICT: PHILOSOPHY GRADUATE STUDENTS											
C245	HIST OF ETHICS-MDRN	N		712-304-200	LEC	1		MW	1:00- 2:50P	BUNCHE 3143	HERMAN, B.	5	06		4.0
283	SEM-THRY OF KNOWLED	N		712-523-200	SEM	1		R	3:30- 6:20P	HAINES A20	BURGE, C.T.	15	16		4.0
				RESTRICT: PHILOSOPHY GRADUATE STUDENTS											
291	PHILOSOPHY OF MATH	N		712-591-200	SEM	1		W	3:00- 5:50P	DODD 399	ALMOG, J.	15	30		4.0
				RESTRICT: PHILOSOPHY GRADUATE STUDENTS											
375	TCHNG APRNTC PRCTCM	N		712-620-200	SEM	1		UNSCHE			CARRIERO, J.P.	25	30	SU	1.0- 4.0
				RESTRICT: PHILOSOPHY GRADUATE STUDENTS											
495	TEACHNG-COLL PHILOS	N		712-795-200	SEM	1		UNSCHE			CARRIERO, J.P.	10	30	SU	2.0- 4.0
				RESTRICT: PHILOSOPHY GRADUATE STUDENTS											

PHYSICS AND ASTRONOMY

Astronomy

All L&S undergraduate courses, except independent studies and other similar courses without webpages, are subject to the Instructional Enhancement Fee. See Course Materials Fees under "Miscellaneous Fees" in the "Registration" section.

3	ASTR-NATURE OF UNIV	N		-----	LEC	1		MWF	11:00-11:50A	MS 4000A	CORONITI, F.	210	04		4.0
				123-006-201	DIS	1A		M	2:00- 2:50P	BUNCHE 3157		35			0.0
				123-006-202	DIS	1B		TBA				35			0.0
				123-006-203	DIS	1C		F	9:00- 9:50A	BOELTER 9436		35			0.0
				123-006-204	DIS	1D		R	11:00-11:50A	GEOLOGY 4660		35			0.0
				123-006-205	DIS	1E		R	1:00- 1:50P	BOELTER 5422		35			0.0
				123-006-206	DIS	1F		F	10:00-10:50A	BOELTER 5420		35			0.0
				-----	LEC	2		TR	11:00-12:15P	MS 4000A	MCLEAN, I.S.	210	13		4.0
				123-006-241	DIS	2A		M	11:00-11:50A	KINSEY 230		35			0.0
				123-006-242	DIS	2B		M	2:00- 2:50P	BUNCHE 2160		35			0.0
				123-006-243	DIS	2C		M	3:00- 3:50P	BUNCHE 2160		35			0.0
				123-006-244	DIS	2D		F	9:00- 9:50A	GEOLOGY 4660		35			0.0
				123-006-245	DIS	2E		F	10:00-10:50A	GEOLOGY 4660		35			0.0
				123-006-246	DIS	2F		F	1:00- 1:50P	GEOLOGY 4660		35			0.0
4	STARS&STELLR SYSTMS	Y		-----	LEC	1		MWF	11:00-11:50A	KNUDSEN 1240B	JURA, M.A.	70	04		4.0
				123-038-201	DIS	1A		F	9:00- 9:50A	BOELTER 5422		35			0.0
				123-038-202	DIS	1B		F	10:00-10:50A	BOELTER 5422		35			0.0
6	CHANG CNCPT-UNIVERS	Y		-----	LEC	1		TR	11:00-12:15P	KNUDSEN 1240B	ARISAKA, K.	70	13		4.0
				123-054-201	DIS	1A		F	11:00-11:50A	ROYCE 160		35			0.0
				123-054-202	DIS	1B		F	12:00-12:50P	ROYCE 160		35			0.0
8B	ASTRNMY WITH PHYSCS	Y		-----	LEC	1		MWF	11:00-11:50A	KNUDSEN 1200B	HUFFMAN, A.H.	100	04		5.0
				123-068-201	DIS	1A		R	11:00-11:50A	KNUDSEN 6107	HUFFMAN, A.H.	50			0.0
				123-068-202	DIS	1B		R	12:00-12:50P	LS 2142	MALKAN, M.A.	50			0.0
				123-068-211	LAB	M1		M	2:00- 3:50P	WGYOUNG 4350		16			0.0
				123-068-212	LAB	M2		T	1:00- 2:50P	WGYOUNG 4350	HUFFMAN, A.H.	16			0.0
				123-068-213	LAB	M3		T	3:00- 4:50P	WGYOUNG 4350		16			0.0
				123-068-214	LAB	M4		W	2:00- 3:50P	WGYOUNG 4350	MALKAN, M.A.	16			0.0
				123-068-215	LAB	M5		R	1:00- 2:50P	WGYOUNG 4350		16			0.0
81	STARS AND NEBULAE	Y		-----	LEC	1		MWF	2:00- 2:50P	KINSEY 184	ZUCKERMAN, B.M.	30	07		4.0
				123-195-201	LAB	1A		T	12:00-12:50P	LS 2142		30			0.0
115	STAT MECH&ASTROPHYS	Y		-----	LEC	1		MWF	12:00-12:50P	GEOLOGY 4645	LARKIN, J.E.	30	05		4.0
				123-411-201	DIS	1A		F	10:00-10:50A	BUNCHE 3153		30			0.0
127	STLR ATM&INTRR&EVOL	N		123-451-200	LEC	1		TR	11:00-12:15P	GEOLOGY 4645	PLAVEC, M.J.	30	13		4.0
271	RADIATION	N		523-390-200	LEC	1		MW	9:00-10:50A	MS 8349	WRIGHT, E.L.	15	02	G	4.0
				RESTRICT: ASTR, ASTRPHYS OR PHYSICS GRAD											
272	STELLAR STRUCT&EVOL	N		523-398-200	LEC	1		MW	12:00- 1:50P	MS 8349	ULRICH, R.K.	15	05	G	4.0
277B	ASTRO RSRCH PROJECT	N		523-437-200	TUT	1		UNSCHE			TURNER, J.L.	15	30	G	6.0
				RESTRICT: ASTR, ASTRPHYS OR PHYSICS GRAD											
278	SPECIAL TOPIC-ASTRO	N		523-444-200	SEM	1		TR	2:00- 3:50P	MS 8349		15	15		2.0- 4.0

Check <http://www.registrar.ucla.edu/schedule/> for daily updates

CATALOG NUMBER	COURSE TITLE	ENF REQ	IM ID NUMBER	CLS TYP	SEC	FEE	DAYS	TIME	BUILDING/ ROOM	INSTRUCTOR	ENRL CAP	XC	CR TP	UNITS
279	CURRENT ASTRO RSRCH	N	523-452-200	SEM	1		W	3:30- 4:50P	MS 5118	ONG, R.A.	30	30	SU	2.0
M297	RSCH-ASTRPTCL PHYS	N	523-576-200	TUT	1		T	1:00- 1:50P	MS 8349	MALKAN, M.A.	20	30	SU	2.0- 4.0
375	TCHNG APRNTC PRCTCM	N	523-620-200	SEM	1		UNSCHE			TURNER, J.L.	20	30	SU	1.0- 4.0

Physics

All L&S undergraduate courses, except independent studies and other similar courses without webpages, are subject to the Instructional Enhancement Fee. See Course Materials Fees under "Miscellaneous Fees" in the "Registration" section.

1A	MECHANICS	Y	-----	LEC	1		MTWF	9:00- 9:50A	KINSEY 51	FRONSDAL, C.	200	02		5.0
			318-001-201	DIS	1A		F	11:00-11:50A	BUNCHE 3156		40			0.0
			318-001-202	DIS	1B		F	12:00-12:50P	BUNCHE 3156		40			0.0
			318-001-203	DIS	1C		F	2:00- 2:50P	KINSEY 230		40			0.0
			318-001-204	DIS	1D		F	10:00-10:50A	DODD 78		40			0.0
			318-001-205	DIS	1E		F	11:00-11:50A	DODD 78		40			0.0
			318-001-206	DIS	1F		F	1:00- 1:50P	BOELTER 5440		40			0.0
			-----	LEC	2		MTWF	11:00-11:50A	KNUDSEN 1220B	ROSENZWEIG, J.	150	04		5.0
			318-001-211	DIS	2A		F	9:00- 9:50A	KINSEY 247		50			0.0
			318-001-212	DIS	2B		F	10:00-10:50A	KINSEY 247		50			0.0
			318-001-213	DIS	2C		F	1:00- 1:50P	ROYCE 164		50			0.0
			-----	LEC	3		MTWF	2:00- 2:50P	KINSEY 51	WHITTEN JR, C.A.	200	07		5.0
			318-001-221	DIS	3A		F	9:00- 9:50A	BUNCHE 3164		40			0.0
			318-001-222	DIS	3B		F	10:00-10:50A	BUNCHE 3164		40			0.0
			318-001-223	DIS	3C		F	12:00-12:50P	KINSEY 230		40			0.0
			318-001-224	DIS	3D		F	11:00-11:50A	BUNCHE 3170		40			0.0
			318-001-225	DIS	3E		F	12:00-12:50P	BUNCHE 3170		40			0.0
			318-001-226	DIS	3F		F	3:00- 3:50P	MS 5127		40			0.0
1B	OSCILTNS&WAVES&FLDS	Y	-----	LEC	1		MTWF	10:00-10:50A	KNUDSEN 1220B	HOLCZER, K.	150	03		5.0
			318-007-201	DIS	1A		F	11:00-11:50A	PUB POL 2232		50			0.0
			318-007-202	DIS	1B		F	12:00-12:50P	PUB POL 2232		50			0.0
			318-007-203	DIS	1C		F	2:00- 2:50P	ROLFE 3126		50			0.0
			-----	LEC	2		MTWF	12:00-12:50P	KNUDSEN 1220B	WHITTEN JR, C.A.	150	05		5.0
			318-007-211	DIS	2A		F	9:00- 9:50A	ROYCE 156		50			0.0
			318-007-212	DIS	2B		F	10:00-10:50A	ROYCE 156		50			0.0
			318-007-213	DIS	2C		F	1:00- 1:50P	KINSEY 247		50			0.0
1BH	OSCLTN&WAV&FLD-HNRS	Y	-----	LEC	1		MTWF	1:00- 1:50P	KNUDSEN 1200B	ONG, R.A.	50	06		5.0
			318-022-201	DIS	1A		R	1:00- 1:50P	KNUDSEN 1200B		50			0.0
1C	ELECTRODYNMC&OPTICS	Y	-----	LEC	1		MTWF	1:00- 1:50P	KINSEY 51	HAUSER, J.	150	06		5.0
			318-008-201	DIS	1A		F	11:00-11:50A	DODD 167		50			0.0
			318-008-202	DIS	1B		F	12:00-12:50P	DODD 167		50			0.0
			318-008-203	DIS	1C		F	2:00- 2:50P	ROYCE 156		50			0.0
4AL	LAB-MECHANICS	Y	318-016-201	LAB	1		T	8:00-10:50A	KINSEY 146	SLATER, W.E.	20	30	G	2.0
			318-016-202	LAB	2		T	11:00- 1:50P	KINSEY 146	SLATER, W.E.	20	30	G	2.0
			318-016-203	LAB	3		T	2:00- 4:50P	KINSEY 146	SLATER, W.E.	20	30	G	2.0
			318-016-204	LAB	4		W	8:00-10:50A	KINSEY 146	SLATER, W.E.	20	30	G	2.0
			318-016-205	LAB	5		W	11:00- 1:50P	KINSEY 146	SLATER, W.E.	20	30	G	2.0
			318-016-206	LAB	6		W	2:00- 4:50P	KINSEY 146	SLATER, W.E.	20	30	G	2.0
			318-016-207	LAB	7		R	8:00-10:50A	KINSEY 146	SLATER, W.E.	20	30	G	2.0
			318-016-208	LAB	8		R	11:00- 1:50P	KINSEY 146	SLATER, W.E.	20	30	G	2.0
			318-016-209	LAB	9		R	2:00- 4:50P	KINSEY 146	SLATER, W.E.	20	30	G	2.0
			318-016-210	LAB	10		F	8:00-10:50A	KINSEY 146	SLATER, W.E.	20	30	G	2.0
			318-016-211	LAB	11		F	11:00- 1:50P	KINSEY 146	SLATER, W.E.	20	30	G	2.0
4BL	LAB-ELCTRCTY&MGNTSM	Y	318-017-201	LAB	1		T	9:00-11:50A	KINSEY 178	STENZEL, R.L.	20	30	G	2.0
			318-017-202	LAB	2		T	2:00- 4:50P	KINSEY 178	STENZEL, R.L.	20	30	G	2.0
			318-017-203	LAB	3		T	5:00- 7:50P	KINSEY 178	STENZEL, R.L.	20	30	G	2.0
			318-017-204	LAB	4		W	9:00-11:50A	KINSEY 178	STENZEL, R.L.	20	30	G	2.0
			318-017-205	LAB	5		W	2:00- 4:50P	KINSEY 178	STENZEL, R.L.	20	30	G	2.0
			318-017-206	LAB	6		W	5:00- 7:50P	KINSEY 178	STENZEL, R.L.	20	30	G	2.0
			318-017-207	LAB	7		R	8:00-10:50A	KINSEY 178	STENZEL, R.L.	20	30	G	2.0
			318-017-208	LAB	8		R	11:00- 1:50P	KINSEY 178	STENZEL, R.L.	20	30	G	2.0
			318-017-209	LAB	9		R	2:00- 4:50P	KINSEY 178	STENZEL, R.L.	20	30	G	2.0
			318-017-210	LAB	10		R	5:00- 7:50P	KINSEY 178	STENZEL, R.L.	20	30	G	2.0
			318-017-211	LAB	11		F	8:00-10:50A	KINSEY 178	STENZEL, R.L.	20	30	G	2.0

The enrollment section for Physics 6A, 6B, and 6C is the discussion section (refer to "Compound Classes" instructions listed under URSA). However, enrollment cannot be completed unless you are also able to enroll in a lab section.

Wait lists are not possible for Physics 6A, 6B, or 6C because of the three-part structure (lecture, discussion and lab).

6A	STATICS & DYNAMICS	Y	-----	LEC	1		MWF	9:00- 9:50A	KNUDSEN 1220B	IGO, G.J.	150	02		4.0
			318-032-201	DIS	1A		F	11:00-11:50A	HAINES A25		50			0.0
			318-032-202	DIS	1B		F	12:00-12:50P	HAINES A25		50			0.0
			318-032-203	DIS	1C		F	2:00- 2:50P	GEOLOGY 4660		50			0.0
			-----	LEC	2		MWF	11:00-11:50A	KINSEY 51	DURIAN, D.J.	250	04		4.0
			318-032-211	DIS	2A		F	9:00- 9:50A	ROYCE 162		45			0.0
			318-032-212	DIS	2B		F	10:00-10:50A	ROYCE 162		45			0.0
			318-032-213	DIS	2C		F	1:00- 1:50P	ROYCE 162		45			0.0
			318-032-214	DIS	2D		F	12:00-12:50P	ROYCE 162		45			0.0
			318-032-215	DIS	2E		F	2:00- 2:50P	ROYCE 162		45			0.0
			318-032-216	DIS	2F		F	3:00- 3:50P	ROYCE 162		45			0.0
			318-032-251	LAB	M1		T	8:00- 9:50A	KINSEY 120		20			0.0
			318-032-252	LAB	M2		T	10:00-11:50A	KINSEY 120		20			0.0
			318-032-253	LAB	M3		T	12:00- 1:50P	KINSEY 120		20			0.0
			318-032-254	LAB	M4		T	2:00- 3:50P	KINSEY 120		20			0.0
			318-032-255	LAB	M5		T	4:00- 5:50P	KINSEY 120		20			0.0
			318-032-256	LAB	M6		T	6:00- 7:50P	KINSEY 120		20			0.0

CATALOG NUMBER	COURSE TITLE	ENF REQ	IM	ID NUMBER	CLS TYP	SEC	FEE	DAYS	TIME	BUILDING/ ROOM	INSTRUCTOR	ENRL CAP	XC	CR TP	UNITS
				318-032-257	LAB	M7		W	8:00- 9:50A	KINSEY 120		20			0.0
				318-032-258	LAB	M8		W	10:00-11:50A	KINSEY 120		20			0.0
				318-032-259	LAB	M9		W	12:00- 1:50P	KINSEY 120		20			0.0
				318-032-260	LAB	M10		W	2:00- 3:50P	KINSEY 120		20			0.0
				318-032-261	LAB	M11		W	4:00- 5:50P	KINSEY 120		20			0.0
				318-032-262	LAB	M12		W	6:00- 7:50P	KINSEY 120		20			0.0
				318-032-263	LAB	M13		R	8:00- 9:50A	KINSEY 120		20			0.0
				318-032-264	LAB	M14		R	10:00-11:50A	KINSEY 120		20			0.0
				318-032-265	LAB	M15		R	12:00- 1:50P	KINSEY 120		20			0.0
				318-032-266	LAB	M16		R	2:00- 3:50P	KINSEY 120		20			0.0
				318-032-267	LAB	M17		R	4:00- 5:50P	KINSEY 120		20			0.0
				318-032-268	LAB	M18		R	6:00- 7:50P	KINSEY 120		20			0.0
				318-032-269	LAB	M19		F	8:00- 9:50A	KINSEY 120		20			0.0
				318-032-270	LAB	M20		F	10:00-11:50A	KINSEY 120		20			0.0
				Lab M99 is for students who are repeating the lecture but who have completed the lab.											
				318-032-299	LAB	M99			UNSCHEd			50			0.0
				RESTRICT: DEPARTMENT CONSENT											
6B	SOUND&LIGHT&HYDRDYN Y			-----	LEC	1		MWF	9:00- 9:50A	KNUDSEN 1200B		100	02		4.0
				318-033-201	DIS	1A		F	10:00-10:50A	ROYCE 154		40			0.0
				318-033-202	DIS	1B		F	11:00-11:50A	ROYCE 154		40			0.0
				318-033-203	DIS	1C		F	1:00- 1:50P	ROYCE 156		40			0.0
				-----	LEC	2		MWF	10:00-10:50A	KINSEY 51	RUDNICK, J.A.	200	03		4.0
				318-033-211	DIS	2A		F	11:00-11:50A	ROLFE 3134		40			0.0
				318-033-212	DIS	2B		F	12:00-12:50P	ROLFE 3134		40			0.0
				318-033-213	DIS	2C		F	2:00- 2:50P	GEOLOGY 6704		40			0.0
				318-033-214	DIS	2D		F	12:00-12:50P	GEOLOGY 6704		40			0.0
				318-033-215	DIS	2E		F	1:00- 1:50P	GEOLOGY 6704		40			0.0
				318-033-216	DIS	2F		F	3:00- 3:50P	MS 5128		40			0.0
				-----	LEC	3		MWF	12:00-12:50P	KINSEY 51	BROWN, S.	250	05		4.0
				318-033-221	DIS	3A		F	9:00- 9:50A	PUB POL 2242		45			0.0
				318-033-222	DIS	3B		F	10:00-10:50A	PUB POL 2242		45			0.0
				318-033-223	DIS	3C		F	1:00- 1:50P	DODD 170		45			0.0
				318-033-224	DIS	3D		F	11:00-11:50A	ROYCE 162		45			0.0
				318-033-225	DIS	3E		F	1:00- 1:50P	HAINES A44		45			0.0
				318-033-226	DIS	3F		F	2:00- 2:50P	HAINES A44		45			0.0
				318-033-251	LAB	M1		M	2:00- 3:50P	KINSEY 130		20			0.0
				318-033-252	LAB	M2		M	4:00- 5:50P	KINSEY 130		20			0.0
				318-033-253	LAB	M3		M	6:00- 7:50P	KINSEY 130		20			0.0
				318-033-254	LAB	M4		T	8:00- 9:50A	KINSEY 130		20			0.0
				318-033-255	LAB	M5		T	10:00-11:50A	KINSEY 130		20			0.0
				318-033-256	LAB	M6		T	12:00- 1:50P	KINSEY 130		20			0.0
				318-033-257	LAB	M7		T	2:00- 3:50P	KINSEY 130		20			0.0
				318-033-258	LAB	M8		T	4:00- 5:50P	KINSEY 130		20			0.0
				318-033-259	LAB	M9		T	6:00- 7:50P	KINSEY 130		20			0.0
				318-033-260	LAB	M10		W	8:00- 9:50A	KINSEY 130		20			0.0
				318-033-261	LAB	M11		W	10:00-11:50A	KINSEY 130		20			0.0
				318-033-262	LAB	M12		W	12:00- 1:50P	KINSEY 130		20			0.0
				318-033-263	LAB	M13		W	2:00- 3:50P	KINSEY 130		20			0.0
				318-033-264	LAB	M14		W	4:00- 5:50P	KINSEY 130		20			0.0
				318-033-265	LAB	M15		W	6:00- 7:50P	KINSEY 130		20			0.0
				318-033-266	LAB	M16		R	8:00- 9:50A	KINSEY 130		20			0.0
				318-033-267	LAB	M17		R	10:00-11:50A	KINSEY 130		20			0.0
				318-033-268	LAB	M18		R	12:00- 1:50P	KINSEY 130		20			0.0
				318-033-269	LAB	M19		R	2:00- 3:50P	KINSEY 130		20			0.0
				318-033-270	LAB	M20		R	4:00- 5:50P	KINSEY 130		20			0.0
				318-033-271	LAB	M21		R	6:00- 7:50P	KINSEY 130		20			0.0
				318-033-272	LAB	M22		F	8:00- 9:50A	KINSEY 130		20			0.0
				318-033-273	LAB	M23		F	10:00-11:50A	KINSEY 130		20			0.0
				318-033-274	LAB	M24		F	12:00- 1:50P	KINSEY 130		20			0.0
				318-033-275	LAB	M25		F	2:00- 3:50P	KINSEY 130		20			0.0
				318-033-276	LAB	M26		F	4:00- 5:50P	KINSEY 130		20			0.0
				Lab M99 is for students who are repeating the lecture but who have completed the lab.											
				318-033-299	LAB	M99			UNSCHEd			50			0.0
				RESTRICT: DEPARTMENT CONSENT											
6C	ELCTRC&MAGNT&TRNSPT Y			-----	LEC	1		MWF	3:00- 3:50P	KINSEY 51	WONG, A.Y.	250	08		4.0
				318-037-201	DIS	1A		F	9:00- 9:50A	BUNCHE 3211		45			0.0
				318-037-202	DIS	1B		F	10:00-10:50A	BUNCHE 3211		45			0.0
				318-037-203	DIS	1C		F	12:00-12:50P	BOELTER 5440		45			0.0
				318-037-204	DIS	1D		F	11:00-11:50A	BOELTER 2760		45			0.0
				318-037-205	DIS	1E		F	1:00- 1:50P	DODD 78		45			0.0
				318-037-206	DIS	1F		F	2:00- 2:50P	DODD 78		45			0.0
				318-037-251	LAB	M1		T	8:00- 9:50A	KINSEY 160		20			0.0
				318-037-252	LAB	M2		T	10:00-11:50A	KINSEY 160		20			0.0
				318-037-253	LAB	M3		T	12:00- 1:50P	KINSEY 160		20			0.0
				318-037-254	LAB	M4		T	2:00- 3:50P	KINSEY 160		20			0.0
				318-037-255	LAB	M5		T	4:00- 5:50P	KINSEY 160		20			0.0
				318-037-256	LAB	M6		W	8:00- 9:50A	KINSEY 160		20			0.0
				318-037-257	LAB	M7		W	10:00-11:50A	KINSEY 160		20			0.0
				318-037-258	LAB	M8		W	12:00- 1:50P	KINSEY 160		20			0.0
				318-037-259	LAB	M9		W	4:00- 5:50P	KINSEY 160		20			0.0
				318-037-260	LAB	M10		R	8:00- 9:50A	KINSEY 160		20			0.0
				318-037-261	LAB	M11		R	10:00-11:50A	KINSEY 160		20			0.0
				318-037-262	LAB	M12		R	12:00- 1:50P	KINSEY 160		20			0.0
10	PHYSICS		N	-----	LEC	1		MWF	1:00- 1:50P	KNUDSEN 1220B	KUSENKO, A.	150	06		4.0
				318-065-201	DIS	1A		F	11:00-11:50A	KINSEY 247		50			0.0

CATALOG NUMBER	COURSE TITLE	ENF REQ	IM	ID NUMBER	CLS TYP	SEC	FEE	DAYS	TIME	BUILDING/ ROOM	INSTRUCTOR	ENRL CAP	XC	CR TP	UNITS
				318-065-202	DIS	1B		F	12:00-12:50P	KINSEY 247		50			0.0
				318-065-203	DIS	1C		F	2:00- 2:50P	ROYCE 154		50			0.0
				-----	LEC	2		MWF	2:00- 2:50P	GNUDSEN 1220B	TANNENBAUM, B.H.	150	07		4.0
				318-065-211	DIS	2A		F	9:00- 9:50A	PUB POL 2238		50			0.0
				318-065-212	DIS	2B		F	10:00-10:50A	PUB POL 2238		50			0.0
				318-065-213	DIS	2C		F	12:00-12:50P	DODD 170		50			0.0
17	LIGHT&MATR&RELVTVY	Y		-----	LEC	1		MWF	11:00-11:50A	GEOLOGY 4645	TOMBOULIS, E.T.	30	04		4.0
				318-092-201	DIS	1A		R	1:00- 1:50P	BUNCHE 3156		30			0.0
18L	MODERN PHYSICS LAB	Y		318-094-201	LAB	1		TR	2:00- 4:50P	KINSEY 166	NEFKENS, B.M.	16	30	G	3.0
91A	PHYSICS WORKSHOP	Y		318-270-200	DIS	1		TBA		GNUDSEN	BUCHANAN, C.D.	22	30	PN	1.0
91B	PHYSICS WORKSHOP	Y		318-271-200	DIS	1		TBA		GNUDSEN	BUCHANAN, C.D.	22	30	PN	1.0
91C	PHYSICS WORKSHOP	Y		318-272-200	DIS	1		TBA		GNUDSEN	BUCHANAN, C.D.	22	30	PN	1.0
96A	PHYSICS WORKSHOP	Y		318-288-200	DIS	1		TBA		GNUDSEN	BUCHANAN, C.D.	22	30	PN	1.0
96B	PHYSICS WORKSHOP	Y		318-289-200	DIS	1		TBA		GNUDSEN	BUCHANAN, C.D.	22	30	PN	1.0
96C	PHYSICS WORKSHOP	Y		318-290-200	DIS	1		TBA		GNUDSEN	BUCHANAN, C.D.	22	30	PN	1.0
105B	ANALYTIC MECHANICS	Y		-----	LEC	1		MWF	1:00- 1:50P	KINSEY 230	FRONSDAL, C.	40	06		4.0
				318-311-201	DIS	1A		T	1:00- 1:50P	BUNCHE 3178		40			0.0
110A	ELECTRICITY&MAGNET	Y		-----	LEC	1		MWF	9:00- 9:50A	FRANZ 2258A	GEKELMAN, W.N.	50	02		4.0
				318-338-201	DIS	1A		M	3:00- 3:50P	DODD 167		50			0.0
115B	QUANTUM MECHANICS	Y		-----	LEC	1		MWF	11:00-11:50A	GEOLOGY 6704	ABERS, E.S.	35	04	G	4.0
				318-374-201	DIS	1A		R	1:00- 1:50P	BUNCHE 3164		35			0.0
115C	QUANTUM MECHANICS	Y		-----	LEC	1		MWF	11:00-11:50A	HAINES A44	JIANG, H.	35	04	G	4.0
				318-375-201	DIS	1A		R	1:00- 1:50P	GEOLOGY 4645		35			0.0
126	ELEM PARTICLE PHYS	Y		-----	LEC	1		MWF	12:00-12:50P	MS 7608	SALTZBERG, D.	20	05		4.0
				318-433-201	DIS	1A		F	1:00- 1:50P	MS 5203		20			0.0
140B	PROPRITIES OF SOLIDS	Y		-----	LEC	1		TR	11:00-12:15P	MS 7608	ZOCCHI, G.	15	13	G	4.0
				318-552-201	DIS	1A		TBA				15			0.0
150	PARTICLE&LASR BEAMS	Y		-----	LEC	1		TR	9:30-10:45A	BUNCHE A152	REICHE, S.	15	30		4.0
				318-600-201	DIS	1A		M	1:00- 1:50P	KINSEY 96		15			0.0
180A	NUCLEAR PHYSICS LAB	N		318-747-200	LAB	1		T	3:00- 4:50P	MS 7608	IGO, G.J.	15	30		4.0
180C	SOLID-STATE LAB	N		318-751-200	LAB	1		R	2:00- 3:50P	MS 7608	JIANG, H.	15	30		4.0
180E	PLASMA LAB	N		318-755-200	LAB	1		W	3:00- 4:50P	KINSEY 96	STENZEL, R.L.	15	30		4.0
C185	FOUNDATIONS-PHYSICS	N		318-812-200	LEC	1		TBA				15	30	G	4.0
210B	ELECTROMAGNETIC THR	N		718-012-200	LEC	1		TR	9:00-10:50A	GNUDSEN 6107	WONG, C.W.	40	12		4.0
221B	QUANTUM MECHANICS	Y		718-073-200	LEC	1		MW	9:00-10:50A	GNUDSEN 6107	CHAKRAVARTY, S.	40	02		4.0
222B	PLASMA PHYSICS	N		718-086-200	LEC	1		TR	2:00- 3:30P	GNUDSEN 6107	MORI, W.B.	30	30		4.0
226B	ELEM PARTICLE PHYS	Y		718-109-200	LEC	1		TR	1:00- 2:50P	GNUDSEN 3145U	BERN, Z.	30	30		6.0
230B	REL QUANTUM THEORY	Y		718-210-200	LEC	1		MW	12:00- 1:50P	GNUDSEN 2115	D'HOKER, E.	30	30		6.0
231A	MTHDS-MATH PHYSICS	N		718-221-200	LEC	1		MW	2:00- 3:50P	GNUDSEN 6107	PUTTERMAN, S.J.	30	30		4.0
232A	RELATIVITY	N		718-234-200	LEC	1		TR	11:00-12:50P	GNUDSEN 2115	GELMINI, G.B.	30	30		4.0
M236	GEOMETRY & PHYSICS	N		718-268-200	LEC	1		MWF	9:00- 9:50A	MS 5118	LEE, Y.	0	02	SU	4.0
241B	SOLID STATE PHYSICS	Y		718-286-200	LEC	1		MW	11:00-12:50P	GNUDSEN 6107	KIVELSON, S.	30	30		4.0
243E	SPCL TPC-SLD ST PHY	N		718-308-200	LEC	1		TR	1:00- 2:50P	GNUDSEN 2115	NAYAK, C.	30	15		4.0
261	SEM-THEORETCL PHYSC	N		718-355-200	SEM	1		UNSCHE			KRAUS, P.J.	15	30		4.0
269B	SEM-EL PARTICLE PHY	N		718-402-200	SEM	1		UNSCHE			HAUSER, J.	15	30		2.0- 4.0
C285	FOUNDATIONS-PHYSICS	N		718-524-200	LEC	1		TBA				10	30	G	4.0
290	RSRCH TUTRL-PLASMA	N		718-557-200	TUT	1		UNSCHE				10	30	SU	2.0/ 4.0
291	RSRCH TUTRL-PARTCL	Y		718-562-200	TUT	1		T	4:00- 5:30P	GNUDSEN 6107		10	30	SU	2.0/ 4.0
292	RSRCH-SPECTROSCOPY	N		718-567-200	TUT	1		W	4:00- 5:50P	GNUDSEN 6107	JIANG, H.	20	30	SU	2.0/ 4.0
293	RSRCH-CURRNT TOPICS	N		718-569-200	TUT	1		R	3:30- 4:50P	GNUDSEN 1200B	RUDNICK, J.A.	50	30	SU	2.0
294	RSRCH-ACCELTRR PHYS	N		718-571-200	TUT	1		UNSCHE				10	30	SU	2.0- 4.0
M297	RSCH-ASTRPTCL PHYS	N		718-578-200	TUT	1		T	1:00- 1:50P	MS 8349	MALKAN, M.A.	30	30	SU	2.0- 4.0
298	RSRCH-EXPR PARTICLE	N		718-580-200	TUT	1		W	4:00- 5:50P	GNUDSEN 4134	ARISAKA, K.	20	30	SU	2.0/ 4.0
299	RSRCH-NUCLEAR PHYS	N		718-590-200	TUT	1		UNSCHE				20	30	SU	2.0/ 4.0
M370A	SCI INSTRUCTN MTHDS	N		718-616-200	LEC	1		M	4:00- 7:50P	WGYOUNG 1044	LAYTON, W.J.	10	08		4.0

CATALOG NUMBER	COURSE TITLE	ENF REQ	IM ID NUMBER	CLS TYP	SEC	FEE	DAYS	TIME	BUILDING/ ROOM	INSTRUCTOR	ENRL CAP	XC	CR TP	UNITS	
375	TCHNG APRNTC PRCTCM	N	718-620-200	SEM 1				UNSCHE		BUCHANAN, C.D.	100	30	SU	1.0- 4.0	
														RESTRIC: GRADUATE STUDENTS	
PHYSIOLOGICAL SCIENCE															
All L&S undergraduate courses, except independent studies and other similar courses without webpages, are subject to the Instructional Enhancement Fee. See Course Materials Fees under "Miscellaneous Fees" in the "Registration" section.															
CM102	HUMN ANAT-BMED ENGR	N	-----	LEC 1				TR	10:00-11:30A	BOELTER 2808	SALEM, G.J.	10	13	G	4.0
														SAME AS : BIOMED CM102	
														321-312-201 LAB 1A T 2:00- 3:50P BOELTER 2808 SALEM, G.J. 5 0.0	
														321-312-202 LAB 1B TBA 5 0.0	
111A	FOUNDTNS-PHYSIO SCI	Y	321-366-200	LEC 1				MW	12:00- 1:50P	FRANZ 1178	NARINS, P.M.	255	05	G	6.0
														321-366-201 DIS 1A M 8:00- 9:50A LS 2226 17 0.0	
														321-366-202 DIS 1B M 10:00-11:50A LS 2226 17 0.0	
														321-366-203 DIS 1C M 2:00- 3:50P LS 2226 17 0.0	
														321-366-204 DIS 1D T 9:00-10:50A LS 2226 17 0.0	
														321-366-205 DIS 1E T 11:00-12:50P LS 2226 17 0.0	
														321-366-206 DIS 1F T 1:00- 2:50P LS 2226 17 0.0	
														321-366-207 DIS 1G W 8:00- 9:50A LS 2226 17 0.0	
														321-366-208 DIS 1H W 10:00-11:50A LS 2226 17 0.0	
														321-366-209 DIS 1I W 2:00- 3:50P LS 2226 17 0.0	
														321-366-210 DIS 1J R 9:00-10:50A LS 2226 17 0.0	
														321-366-211 DIS 1K R 11:00-12:50P LS 2226 17 0.0	
														321-366-212 DIS 1L R 1:00- 2:50P LS 2226 17 0.0	
														321-366-213 DIS 1M F 8:00- 9:50A LS 2226 17 0.0	
														321-366-214 DIS 1N F 10:00-11:50A LS 2226 17 0.0	
														321-366-215 DIS 1O F 12:00- 1:50P LS 2226 17 0.0	
111L	PHYSIOL SCIENCE LAB	Y	321-377-201	LAB 1	\$ 45			T	1:00- 4:50P	LS 5323	COOPER, R.H.	22	30	G	2.0
														RESTRIC: PHYSIOLOGICAL SCIENCE MAJORS	
														321-377-202 LAB 2 \$ 45 W 9:00-12:50P LS 5323 COOPER, R.H. 22 30 G 2.0	
														RESTRIC: PHYSIOLOGICAL SCIENCE MAJORS	
														321-377-203 LAB 3 \$ 45 R 1:00- 4:50P LS 5323 COOPER, R.H. 22 30 G 2.0	
														RESTRIC: PHYSIOLOGICAL SCIENCE MAJORS	
														321-377-204 LAB 4 \$ 45 F 9:00-12:50P LS 5323 COOPER, R.H. 22 30 G 2.0	
														RESTRIC: PHYSIOLOGICAL SCIENCE MAJORS	
126	BIOLOGICAL CLOCKS	Y	321-455-200	LEC 1				TR	11:00-12:15P	FRANZ 2258A	COLWELL, C.S.	60	13	G	4.0
C135	DYNMCL SYSTMS MDLNG	N	321-510-200	LEC 1				TR	10:00-11:50A	KINSEY 230	GARFINKEL, A.	30	13	G	5.0
136	EXRCS&CRDVSNL FNCTN	Y	321-516-200	LEC 1				TR	1:00- 2:50P	PUB POL 1246	BARNARD, R.J.	85	15	G	5.0
														RESTRIC: PHYSIOLOGICAL SCIENCE MAJORS	
138	NROMSCL PHYSIO&ADPT	Y	321-528-200	LEC 1				MW	10:00-11:20A	MOORE 1003	EDGERTON, V.R.	25	03		4.0
CM145	NEURL MCHNSMS-MVMNT	Y	321-570-200	LEC 1				TR	10:00-11:50A	GEOLOGY 6704	CHANDLER, S.H.	30	13	G	5.0
														SAME AS : NEUROSC M145	
C150	MSCLSKLTL MECHANICS	Y	321-600-200	LEC 1				TR	8:00- 9:15A	GEOLOGY 6704	WHITING, W.C.	30	11	G	5.0
														RESTRIC: PHYSIOLOGICAL SCIENCE MAJORS	
167	PHYSIO OF NUTRITION	N	321-702-200	LEC 1				MW	2:00- 3:50P	WG YOUNG CS76	HEBER, D.	215	07	G	4.0
														RESTRIC: PHYSIOLOGICAL SCIENCE MAJORS & SENIORS AND ABOVE	
														For Physiological Science M180B, there will be two exams on the following evenings from 6 to 8 p.m.: February 4 and February 25, 2002.	
M180B	MOLEC&DVLP NEUROSCI	Y	-----	LEC 1				TR	3:30- 5:20P	LS 2147	OTIS, T.S.	30	16		5.0
														SAME AS : MCD BIO M175B, NEUROSC M101B, PSYCH M117B	
														RESTRIC: PHYSIOLOGICAL SCIENCE MAJORS	
														321-784-201 DIS 1A F 8:00- 9:20A LS 4127 5 0.0	
														321-784-202 DIS 1B F 9:30-10:50A LS 4127 5 0.0	
														321-784-203 DIS 1C F 11:00-12:20P LS 4127 5 0.0	
														321-784-204 DIS 1D F 12:30- 1:50P LS 4127 5 0.0	
														321-784-205 DIS 1E F 2:00- 3:20P LS 4127 5 0.0	
														321-784-206 DIS 1F F 3:30- 4:50P LS 4127 5 0.0	
														For Physiological Science M181, there will be an evening midterm on TBA.	
M181	BIOL BASES-DISORDRS	Y	321-790-200	LEC 1				MW	2:00- 3:50P	BOELTER 3400	LEVINE, M.S.	5	07		4.0
														SAME AS : MCD BIO M191, NEUROSC M130, PSYCH M117J, PSYCTRY M191	
192	INTRACELL CALCIUM	Y	321-846-200	LEC 1				F	1:00- 3:50P	FRANZ 2288	FARAHBAKHS, N.A.	10	07	G	4.0
195A	SCNTFC RSRCHÐICS	Y	321-858-200	LEC 1				W	11:30- 1:20P	MOORE 1003	FARAHBAKHS, N.A.	20	30	PN	2.0
														RESTRIC: INSTRUCTOR CONSENT	
CM204	HUMN ANAT-BMED ENGR	N	-----	LEC 1				TR	10:00-11:30A	BOELTER 2808	SALEM, G.J.	0	13	G	4.0
														SAME AS : BIOMED CM202	
														RESTRIC: GRADUATE STUDENTS	
														721-024-201 LAB 1A T 2:00- 3:50P BOELTER 2808 SALEM, G.J. 0 0.0	
														721-024-202 LAB 1B TBA BOELTER 0 0.0	
M213	INTEGRTV PHYSIOLOGY	N	721-078-200	LEC 1				MWF	12:00- 1:50P	HLTHSCI 52087	DIAMOND, J.M.	8	30	G	6.0
														SAME AS : PHYSIOL M213	
														RESTRIC: GRADUATE STUDENTS	
C235	DYNMCL SYSTMS MDLNG	N	721-210-200	LEC 1				TR	10:00-11:50A	KINSEY 230	GARFINKEL, A.	10	13	G	5.0
241	SUBSTRT-NEURAL REPR	Y	721-246-200	LEC 1				MW	4:00- 5:50P	HAINES A78	GOMEZ-PINILLA, F.	15	09	G	4.0
														RESTRIC: GRADUATE STUDENTS	
C245	NEURL MCHNSMS-MVMNT	Y	721-270-200	LEC 1				TR	10:00-11:50A	GEOLOGY 6704	CHANDLER, S.H.	10	13	G	5.0
C250B	MSCLSKLTL MECHANICS	Y	721-301-200	LEC 1				TR	8:00- 9:15A	GEOLOGY 6704	WHITING, W.C.	5	11	G	5.0
														RESTRIC: GRADUATE STUDENTS	
270A	MOD CONCEPT-PHYSIOL	Y	721-420-200	LEC 1				F	2:00- 4:50P	LS 3823	NARINS, P.M.	20	20	G	4.0
														RESTRIC: GRADUATE STUDENTS	
M272	NEUROIMAG&BRAIN MAP	Y	721-432-200	LEC 1				TBA			TOGA, A.W.	5	20	G	4.0
														SAME AS : NEUROSC CM272, PSYCH M213	
														RESTRIC: GRADUATE STUDENTS	
M290	SEM-COMPAR PHYSIOL	N	721-541-200	SEM 1				TBA			GORDON, M.S.	10	30		2.0
														SAME AS : OBEE M290	
														RESTRIC: GRADUATE STUDENTS	
291A	CARDIOVSC FNCT&ADPT	N	721-546-200	SEM 1				T	4:00- 5:50P	GEOLOGY 6704	HABERLAND-NOCE, M.	20	15	G	2.0- 4.0

CATALOG NUMBER	COURSE TITLE	ENF REQ	IM ID NUMBER	CLS TYP	SEC	FEE	DAYS	TIME	BUILDING/ ROOM	INSTRUCTOR	ENRL CAP	XC	CR TP	UNITS
297	MUSCLE CELL BIOLOGY	N	721-583-200	SEM	1		TBA				0	30	G	2.0- 4.0
			RESTRICT: GRADUATE STUDENTS											
PHYSIOLOGY														
Physiology 201A is a semester course which meets on the School of Medicine calendar. The first class meeting will be January 8. The course is for freshman medical students.														
201A	ORGAN SYSTM PHYSIOL	N	-----	LEC	1		MTWR	11:00-11:50A	HLTHSCI 73105A	TORMEY, J.M.	20	30	T1	6.0
			RESTRICT: INSTRUCTOR CONSENT											
			Labs will meet Tuesday, Wednesday, and Thursday on an irregular basis. Group assignments will be made.											
			720-019-201	LAB	1A		TWR	1:00- 3:50P	HLTHSCI	TORMEY, J.M.	10			0.0
			Physiology M203A is offered to freshman medical students and is taught during the Spring Medical School Semester. Others may enroll with PTE numbers.											
M203A	NEUROSCIENCE	N	-----	LEC	1		MT	8:00- 9:50A	HLTHSCI 73105A	GRINNELL, A.D.	10	30	T1	4.0
							F	11:00-11:50A	HLTHSCI 73105A					
			SAME AS : NEURBIO M203A											
			RESTRICT: INSTRUCTOR CONSENT											
			720-034-201	LAB	1A		F	1:00- 2:50P	HLTHSCI 73105A	GRINNELL, A.D.	10			0.0
M213	INTEGRV PHYSIOLOGY	N	720-096-200	LEC	1		MWF	12:00- 1:50P	HLTHSCI 52087	DIAMOND, J.M.	8	30	G	6.0
			SAME AS : PHY SCI M213											
			RESTRICT: GRADUATE STUDENTS											
POLICY STUDIES														
10A	INTRO-PUBLIC POLICY	N	323-030-200	LEC	1		TR	2:00- 3:20P	DODD 175	ZEGART, A.B.	88	15	G	4.0
10B	CALIFORNIA PLCY ISS	Y	323-032-200	LEC	1		R	2:00- 4:50P	HAINES 118	MITCHELL, D.J.	80	30	G	4.0
			RESTRICT: INSTRUCTOR CONSENT											
103	ETHCS&MRLTY&PUB LIF	N	323-318-200	LEC	1		W	3:00- 5:50P	DODD 161	PLATE, T.	90	30	G	4.0
C115	ENVR&RSRC ECON&PLCY	Y	323-390-200	LEC	1		TR	1:00- 2:20P	PUB POL 4357B	DE SHAZO, G.M.	10	15	G	4.0
C146	DEMOC&DISOBD&DISSNT	N	323-576-200	LEC	1		MW	2:00- 3:50P	PUB POL 1343	SABL, A.	10	07	G	4.0
190	TOPCS-PUBLIC POLICY	N	323-840-200	DIS	1		W	2:00- 4:50P	PUB POL 3343C	MORSE, R.A.	20	09		4.0
			Policy Studies 190, discussion 1: Reinventing Government: Japanese Political Reform											
197	SEM-POLICY STUDIES	Y	323-888-200	LEC	1		W	2:00- 4:50P	BUNCHE 3153	MONKKONEN, E.H.	15	09	G	4.0
			For Policy Studies 204, a weekly discussion section will be held, time to be determined at the first class meeting.											
204	MICROECON THEORY 2	Y	723-025-200	LEC	1		MW	10:30-11:50A	PUB POL 2232	GROGGER, J.T.	50	03	G	4.0
			RESTRICT: POLICY STUDIES GRADUATE STUDENTS											
205	BURCRCY-PUBLIC MGMT	N	723-030-201	LEC	1		W	2:30- 5:20P	PUB POL 1337	DUKAKIS, M.S.	40	09	G	4.0
			RESTRICT: GRADUATE STUDENTS											
			For Policy Studies 208, a weekly discussion section will be held, time to be determined at the first class meeting.											
208	MTHDS-POLCY ANLYS 2	Y	723-048-200	LEC	1		MW	9:00-10:20A	PUB POL 2232	KANE, T.J.	50	30	G	4.0
			RESTRICT: POLICY STUDIES GRADUATE STUDENTS											
			For Policy Studies M211, class will NOT meet the first week.											
M211	AGNG PLCY&ELDER&FAM	N	723-066-200	LEC	1		T	2:00- 4:50P	PUB POL 3343C	MOON, A.	5	15	G	4.0
			SAME AS : SOC WEL M290P											
M213	MENTAL HEALTH PLCY	N	723-078-200	LEC	1		R	2:00- 4:50P	PUB POL 1270	MCGUIRE, J.F.	5	30		4.0
			SAME AS : SOC WEL M290K											
M214	POVRTY&WELFR REFORM	N	723-084-200	LEC	1		T	2:00- 4:50P	PUB POL 4320B	HASENFELD, Y.	5	15		4.0
			SAME AS : SOC WEL M290L, URB PLN M246											
M215	HEALTH POLICY	N	723-090-200	LEC	1		R	2:00- 4:50P	BUNCHE 2181	BERMAN, S.	5	16		4.0
			SAME AS : SOC WEL M290M											
			RESTRICT: POLICY STUDIES GRADUATE STUDENTS											
M224A	GEOG INFO SYSTEMS	N	723-145-200	LEC	1		MW	12:30- 1:50P	PUB POL 1015A	ESTRADA, L.F.	5	30	G	4.0
			SAME AS : URB PLN M206A											
M227	NONPROFT-ST&CIV SOC	N	723-138-200	LEC	1		R	2:00- 4:50P	PUB POL 3343C	HASENFELD, Y.	5	30	G	4.0
			SAME AS : SOC WEL M290S, URB PLN M287											
			RESTRICT: GRADUATE STUDENTS											
C236	DEMOC&DISOBD&DISSNT	N	723-166-200	LEC	1		MW	2:00- 3:50P	PUB POL 1343	SABL, A.	10	07	G	4.0
237	POLTCL&ADMIN ETHICS	N	723-170-200	LEC	1		TR	2:30- 3:50P	BUNCHE 2168	SABL, A.	20	15	G	4.0
M240	REGNL ECON DVLPMNT 1	N	723-181-200	LEC	1		R	2:00- 4:50P	PUB POL 6362	STORPER, M.C.	5	30	G	4.0
			SAME AS : URB PLN M236A											
			RESTRICT: POLICY STUDIES GRADUATE STUDENTS											
M241	EVTN-REG PLN DCTRN	N	723-184-200	LEC	1		W	2:00- 4:50P	PUB POL 1270	SOJA, E.W.	5	09	G	4.0
			SAME AS : URB PLN M230											
M244	TRANSPRTN PLANNING	N	723-200-200	LEC	1		W	9:30-12:20P	PUB POL 2343	TAYLOR, B.D.	10	02	G	4.0
			SAME AS : URB PLN M255											
CM250	ENVR&RSRC ECON&PLCY	Y	723-300-200	LEC	1		TR	1:00- 2:20P	PUB POL 4357B	DE SHAZO, G.M.	10	15	G	4.0
			SAME AS : URB PLN M267											
M268	MICECNM THR-HL SECT	Y	-----	LEC	1		TR	10:00-11:50A	PUB HLT 31235	PONCE, N.A.	10	30	G	4.0
			SAME AS : HLT SER M236											
			723-408-201	DIS	1A		T	12:00-12:50P	PUB HLT 31235		5			0.0
M269	HLT CARE PLCY&FINAN	N	723-260-200	SEM	1		MW	1:00- 2:20P	PUB POL 6362	LEIBOWITZ, A.	20	06	G	4.0
			SAME AS : HLT SER M269											
290	TOPCS-PUBLIC POLICY	N	723-540-200	DIS	1		M	2:30- 5:20P	PUB POL 6362	BURGESS, P.B.	20	08	G	4.0
			Policy Studies 290: Communications Policy											
			723-540-002	DIS	3		M	2:30- 5:20P	PUB POL	THE STAFF	20	08	G	4.0
M293	PRVTZ&RGLT&PB FINNC	Y	723-558-200	LEC	1		MW	1:00- 2:20P	PUB POL 4357B	DE SHAZO, G.M.	20	06	G	4.0
			SAME AS : URB PLN M243											
298B	APPLIED POLICY ONLY	N	723-589-201	SEM	1		R	10:00-12:50P	PUB POL 6362	ZEGART, A.B.	0	30	G	4.0
			RESTRICT: INSTRUCTOR CONSENT											
			723-589-202	SEM	2		T	9:00-11:50A	PUB POL 6362	GROGGER, J.T.	0	30	G	4.0
			RESTRICT: INSTRUCTOR CONSENT											
			723-589-203	SEM	3		T	9:00-11:50A	PUB POL 4357B	PATASHNIK, E.M.	0	30	G	4.0
			RESTRICT: INSTRUCTOR CONSENT											
			723-589-204	SEM	4		T	9:00-11:50A	PUB POL 6223	SCOTT, A.J.	0	30	G	4.0
			RESTRICT: INSTRUCTOR CONSENT											
POLITICAL SCIENCE														
All L&S undergraduate courses, except independent studies and other similar courses without webpages, are subject to the Instructional Enhancement Fee. See Course Materials Fees under														

CATALOG NUMBER	COURSE TITLE	ENF REQ	IM ID NUMBER	CLS TYP	SEC	FEE	DAYS	TIME	BUILDING/ ROOM	INSTRUCTOR	ENRL CAP	XC	CR TP	UNITS
Miscellaneous Fees in the "Registration" section.														
Political Science undergraduate class discussion sections will NOT meet prior to the first lecture meeting.														
6	INTRO-QUANTVE RSCH	N	-----	LEC	1		TR	10:00-11:50A	BUNCHE 3175	ZALLER, J.R.	50	13		0.0
				DIS	1A		T	12:00-12:50P	BUNCHE 1265		5			4.0
				DIS	1B		T	1:00- 1:50P	BUNCHE 3173		6			4.0
				DIS	1C		T	4:00- 4:50P	BUNCHE 3169		6			4.0
				DIS	1D		W	1:00- 1:50P	FRANZ 1354		5			4.0
				DIS	1E		W	2:00- 2:50P	BUNCHE 2150		6			4.0
				DIS	1F		W	3:00- 3:50P	FRANZ 1354		6			4.0
				DIS	1G		R	9:00- 9:50A	BUNCHE 2150		5			4.0
				DIS	1H		R	4:00- 4:50P	BUNCHE 3161		6			4.0
				DIS	1I		R	5:00- 5:50P	BUNCHE 2150		6			4.0
				-----	LEC		TR	2:00- 3:50P	BUNCHE 3175	ZALLER, J.R.	50	15		0.0
				DIS	2A		T	12:00-12:50P	BUNCHE 1265		5			4.0
				DIS	2B		T	1:00- 1:50P	BUNCHE 3173		6			4.0
				DIS	2C		T	4:00- 4:50P	BUNCHE 3169		6			4.0
				DIS	2D		W	1:00- 1:50P	FRANZ 1354		5			4.0
				DIS	2E		W	2:00- 2:50P	BUNCHE 2150		6			4.0
				DIS	2F		W	3:00- 3:50P	FRANZ 1354		6			4.0
				DIS	2G		R	9:00- 9:50A	BUNCHE 2150		5			4.0
				DIS	2H		R	4:00- 4:50P	BUNCHE 3161		6			4.0
				DIS	2I		R	5:00- 5:50P	BUNCHE 2150		6			4.0
10	INTR-POLITCL THEORY	N	-----	LEC	1		TR	11:00-12:15P	DODD 147	WALKER, B.D.	324	13		0.0
				DIS	1A		T	1:00- 1:50P	BUNCHE 3161		12			4.0
				DIS	1B		T	1:00- 1:50P	PUB POL 2292		12			4.0
				DIS	1C		T	2:00- 2:50P	DICKSON 4260		12			4.0
				DIS	1D		T	2:00- 2:50P	ROLFE 2106		12			4.0
				DIS	1E		T	3:00- 3:50P	BUNCHE 3123		12			4.0
				DIS	1F		T	4:00- 4:50P	ROLFE 3123		12			4.0
				DIS	1G		T	4:00- 4:50P	BUNCHE 3123		12			4.0
				DIS	1H		T	4:00- 4:50P	BUNCHE 1265		12			4.0
				DIS	1I		W	10:00-10:50A	DICKSON 4260		12			4.0
				DIS	1J		W	10:00-10:50A	BUNCHE 3165		12			4.0
				DIS	1K		W	11:00-11:50A	DICKSON 4260		12			4.0
				DIS	1L		W	12:00-12:50P	DICKSON 4260		12			4.0
				DIS	1M		W	12:00-12:50P	BUNCHE 3161		12			4.0
				DIS	1N		W	12:00-12:50P	BUNCHE 1265		12			4.0
				DIS	1O		W	1:00- 1:50P	PUB POL 2319		14			4.0
				DIS	1P		W	2:00- 2:50P	ROLFE 2106		12			4.0
				DIS	1Q		W	2:00- 2:50P	PUB POL 1264		12			4.0
				DIS	1R		R	9:00- 9:50A	BUNCHE 3161		12			4.0
				DIS	1S		R	9:00- 9:50A	BUNCHE 1265		12			4.0
				DIS	1T		R	10:00-10:50A	BOELTER 5514		12			4.0
				DIS	1U		R	10:00-10:50A	BUNCHE 3161		12			4.0
				DIS	1V		R	1:00- 1:50P	BUNCHE 3165		13			4.0
				DIS	1W		R	1:00- 1:50P	BUNCHE 3169		12			4.0
				DIS	1X		R	2:00- 2:50P	BUNCHE 3165		12			4.0
				DIS	1Y		R	2:00- 2:50P	ROLFE 2106		12			4.0
				DIS	1Z		R	3:00- 3:50P	BUNCHE 3165		12			4.0
				DIS	1ZA		R	4:00- 4:50P	BUNCHE 2174		12			4.0
20	WORLD POLITICS	N	-----	LEC	1		MWF	12:00-12:50P	BUNCHE 1209B	AMINI, G.M.	144	05		0.0
				DIS	1A		M	1:00- 1:50P	BUNCHE 3161		12			4.0
				DIS	1B		M	2:00- 2:50P	BUNCHE 1265		12			4.0
				DIS	1C		M	3:00- 3:50P	BUNCHE 2150		12			4.0
				DIS	1D		M	4:00- 4:50P	BUNCHE 2150		12			4.0
				DIS	1E		W	9:00- 9:50A	BUNCHE 3165		12			4.0
				DIS	1F		W	10:00-10:50A	BUNCHE 3169		12			4.0
				DIS	1G		W	1:00- 1:50P	PUB POL 1278		12			4.0
				DIS	1H		F	9:00- 9:50A	PUB POL 2278		12			4.0
				DIS	1I		F	10:00-10:50A	BUNCHE 3161		12			4.0
				DIS	1J		F	11:00-11:50A	BUNCHE 3161		12			4.0
				DIS	1K		F	1:00- 1:50P	BUNCHE 3161		12			4.0
				DIS	1L		F	1:00- 1:50P	BUNCHE 3165		12			4.0
				-----	LEC		TR	2:00- 3:15P	HAINES A18	TRACHTENBERG, M.	108	15		0.0
				DIS	2A		T	4:00- 4:50P	MS 6201	TRACHTENBERG, M.	12			4.0
				DIS	2B		T	4:00- 4:50P	BUNCHE A152		12			4.0
				DIS	2C		W	9:00- 9:50A	BUNCHE 2174		12			4.0
				DIS	2D		W	10:00-10:50A	BUNCHE 3161		12			4.0
				DIS	2E		W	12:00-12:50P	ROLFE 3123		12			4.0
				DIS	2F		R	11:00-11:50A	BUNCHE 3165		12			4.0
				DIS	2G		R	12:00-12:50P	BUNCHE 3161		12			4.0
				DIS	2H		R	1:00- 1:50P	DICKSON 4260		12			4.0
				DIS	2I		R	4:00- 4:50P	BUNCHE 1265		12			4.0
30	INTR-POLITICAL ECON	N	-----	LEC	1		TR	12:30- 1:45P	PUB POL 1222	O'NEILL, B.	72	14		0.0
				DIS	1A		T	5:00- 5:50P	PUB POL 1256		12			4.0
				DIS	1B		T	6:00- 6:50P	PUB POL 1256		12			4.0
				DIS	1C		W	9:00- 9:50A	BUNCHE 3169		12			4.0
				DIS	1D		W	10:00-10:50A	ROLFE 3131		12			4.0
				DIS	1E		R	11:00-11:50A	BUNCHE 2173		12			4.0
				DIS	1F		R	2:00- 2:50P	BOELTER 5514		12			4.0
40	INTRO-AMERICN PLTCS	N	-----	LEC	1		TR	2:00- 3:15P	MOORE 100	LEWIS, L.V.	288	15		0.0
				DIS	1A		T	4:00- 4:50P	ROLFE 3120		12			4.0
				DIS	1B		T	4:00- 4:50P	HAINES 122		12			4.0
				DIS	1C		T	5:00- 5:50P	BUNCHE 3165		12			4.0
				DIS	1D		T	5:00- 5:50P	BUNCHE 3169		12			4.0

CATALOG NUMBER	COURSE TITLE	ENF REQ	IM	ID NUMBER	CLS TYP	SEC	FEE	DAYS	TIME	BUILDING/ ROOM	INSTRUCTOR	ENRL CAP	XC	CR TP	UNITS
				324-121-205	DIS	1E		W	9:00- 9:50A	BUNCHE 3173		12			4.0
				324-121-206	DIS	1F		W	10:00-10:50A	BUNCHE 4280		12			4.0
				324-121-207	DIS	1G		W	11:00-11:50A	BUNCHE 4280		12			4.0
				324-121-208	DIS	1H		W	12:00-12:50P	BUNCHE 2150		12			4.0
				324-121-209	DIS	1I		W	1:00- 1:50P	BUNCHE 4280		12			4.0
				324-121-210	DIS	1J		W	2:00- 2:50P	BUNCHE 4280		12			4.0
				324-121-211	DIS	1K		W	3:00- 3:50P	HAINES A78		12			4.0
				324-121-212	DIS	1L		W	4:00- 4:50P	BUNCHE 4280		12			4.0
				324-121-213	DIS	1M		R	9:00- 9:50A	BUNCHE 3169		12			4.0
				324-121-214	DIS	1N		R	10:00-10:50A	ROLFE 3127		12			4.0
				324-121-215	DIS	1O		R	11:00-11:50A	BUNCHE 3161		12			4.0
				324-121-216	DIS	1P		R	12:00-12:50P	BUNCHE 3165		12			4.0
				324-121-217	DIS	1Q		R	12:00-12:50P	BUNCHE 2174		12			4.0
				324-121-218	DIS	1R		R	1:00- 1:50P	MS 3915A		12			4.0
				324-121-219	DIS	1S		R	4:00- 4:50P	BUNCHE A152		12			4.0
				324-121-220	DIS	1T		R	4:00- 4:50P	ROLFE 3120		12			4.0
				324-121-221	DIS	1U		F	10:00-10:50A	BUNCHE 3165		12			4.0
				324-121-222	DIS	1V		F	11:00-11:50A	BUNCHE 3165		12			4.0
				324-121-223	DIS	1W		F	12:00-12:50P	BUNCHE 3161		12			4.0
				324-121-224	DIS	1X		F	1:00- 1:50P	BUNCHE 3169		12			4.0
M106	ECON MDL-POL CNFLCT	Y		324-324-200	SEM	1		W	2:00- 4:50P	BUNCHE A152	HIRSHLEIFER, J.	6	30		4.0
				SAME AS : ECON M136 RESTRICT: INSTRUCTOR CONSENT											
M107	WOMEN AND POLITICS	N		324-326-200	LEC	1		MWF	9:00- 9:50A	ROYCE 362	WING, S.D.	130	02		4.0
				SAME AS : WOM STD M117 RESTRICT: POLI SCI AND PRE-POLI SCI											
111A	ANCNT&MDVL POL THRY	N		324-344-200	LEC	1		MW	4:00- 5:50P	PUB POL 1246	O'NEILL, D.I.	100	09		4.0
				RESTRICT: POLI SCI AND PRE-POLI SCI											
111B	EARLY MDRN POL THRY	N		-----	LEC	1		TR	12:30- 1:45P	PUB POL 2250	MCCLURE, K.M.	60	14		4.0
				RESTRICT: POLI SCI AND PRE-POLI SCI											
				324-348-201	DIS	1A		W	9:00- 9:50A	PUB POL 1329		20			0.0
				324-348-202	DIS	1B		R	2:00- 2:50P	PUB POL 2317		20			0.0
				324-348-203	DIS	1C		R	3:00- 3:50P	BUNCHE 4280		20			0.0
112A	DEMOCRATIC THEORY	N		-----	LEC	1		TR	9:30-10:45A	PUB POL 2250	PATEMAN, C.	60	12	G	4.0
				RESTRICT: POLI SCI AND PRE-POLI SCI											
				324-357-201	DIS	1A		T	11:00-11:50A	BUNCHE 4280		20			0.0
				324-357-202	DIS	1B		W	9:00- 9:50A	BUNCHE 3178		20			0.0
				324-357-203	DIS	1C		R	4:00- 4:50P	BUNCHE 3157		20			0.0
115A	ETHICS & GOVERNANCE	N		324-375-200	LEC	1		MW	10:00-11:50A	PUB POL 2035H	LOHMANN, S.	32	03		4.0
117	JURISPRUDENCE	N		324-382-200	LEC	1		MWF	1:00- 1:50P	BUNCHE 1209B	HENNIG, R.A.	150	06	G	4.0
				RESTRICT: POLI SCI AND PRE-POLI SCI											
118	POLITICAL VIOLENCE	N		324-386-200	LEC	1		MW	10:00-11:50A	PUB POL 1246	TONG, J.	100	03		4.0
				RESTRICT: POLI SCI AND PRE-POLI SCI											
119A	SPECL STDS POL THRY	Y		324-390-200	LEC	1		W	2:00- 5:50P	BUNCHE 3288	WILKINSON, D.O.	16	09		4.0
				RESTRICT: INSTRUCTOR CONSENT											
				Political Science 119A: Globalization, Citizenship, and Latino Communities in Los Angeles											
119B	SPECL STDS POL THRY	Y		324-394-200	LEC	1		TR	2:00- 3:50P	MS 6201	SAWYER, M.Q.	20	15		4.0
				RESTRICT: POLI SCI AND PRE-POLI SCI											
				Political Science 119B: African American Political Thought											
120	FOREIGN RELATION-US	N		-----	LEC	1		TR	11:00-12:15P	PERLOFF 1102	LARSON, D.W.	102	13		4.0
				RESTRICT: POLI SCI AND PRE-POLI SCI											
				324-402-201	DIS	1A		T	1:00- 1:50P	PUB POL 1278		19			0.0
				324-402-202	DIS	1B		T	2:00- 2:50P	HAINES A6		19			0.0
				324-402-203	DIS	1C		T	3:00- 3:50P	BUNCHE 4280		19			0.0
				324-402-204	DIS	1D		W	12:00-12:50P	BUNCHE 4280		19			0.0
				324-402-205	DIS	1E		R	10:00-10:50A	BUNCHE 4280		19			0.0
				324-402-206	DIS	1F		R	4:00- 4:50P	BUNCHE 3165		19			0.0
125	ARMS CNTRL&INT SCRT	N		324-426-200	LEC	1		MWF	4:00- 4:50P	PERLOFF 1102	RASMUSSEN, G.J.	150	09		4.0
				RESTRICT: POLI SCI AND PRE-POLI SCI											
126	PEACE AND WAR	Y		324-430-200	LEC	1		MWF	1:00- 1:50P	PUB POL 1246	ROSHANDEL, J.	100	06		4.0
				RESTRICT: POLI SCI AND PRE-POLI SCI											
135	INTL RLNS-CHINA	Y		324-468-200	LEC	1		TR	9:00-10:50A	PUB POL 2214	BAUM, R.D.	60	12		4.0
				RESTRICT: POLI SCI AND PRE-POLI SCI											
139A	SPC STDS-INTNTL REL	N		324-500-200	LEC	1		MWF	10:00-10:50A	BUNCHE 1209B	AMINI, G.M.	150	03		4.0
				RESTRICT: POLI SCI AND PRE-POLI SCI											
				Political Science 139A: International Security and Strategy											
139B	SPC STDS-INTNTL REL	N		324-504-200	LEC	1		MWF	2:00- 2:50P	BUNCHE 2209A	RASMUSSEN, G.J.	150	07		4.0
				RESTRICT: POLI SCI AND PRE-POLI SCI											
				Political Science 139B: Strategies of International Conflict Resolution											
139C	SPC STDS-INTNTL REL	N		324-508-200	LEC	1		TR	3:00- 4:50P	DODD 161	THE STAFF	150	16		4.0
				RESTRICT: POLI SCI AND PRE-POLI SCI											
				Political Science 139C: Nationalism, Sovereignty, and Federalism in Europe											
142D	PUB ISSUE LIFE CYCL	N		324-549-200	LEC	1		MW	3:00- 4:50P	ROLFE 1200	LOHMANN, S.	200	08		4.0
				RESTRICT: POLI SCI AND PRE-POLI SCI											
M144B	AFRICAN-AMER POLTCS	Y		324-558-200	LEC	1		MW	3:00- 4:50P	BUNCHE 1209B	GILLIAM, F.D.	120	08		4.0
				SAME AS : AFRO-AM M144 RESTRICT: POLI SCI AND PRE-POLI SCI											
149	AMRCN GOVT&POLITICS	Y		324-575-200	LEC	1		TR	3:00- 4:50P	ROYCE 362	RIPSTON, R.	100	16		4.0
				RESTRICT: POLI SCI AND PRE-POLI SCI											
				Political Science 149, lecture 1: Can Law Change Society?											
				324-575-220	LEC	2		MWF	11:00-11:50A	DODD 161	HENNIG, R.A.	100	04		4.0
				RESTRICT: POLI SCI AND PRE-POLI SCI											
				Political Science 149, lecture 2: Lesbian and Gay Politics											
				324-575-230	LEC	3		MW	2:00- 3:50P	BUNCHE 3175	ORREN, K.J.	50	07		4.0
				RESTRICT: POLI SCI AND PRE-POLI SCI											

CATALOG NUMBER	COURSE TITLE	ENF REQ	IM ID NUMBER	CLS TYP	SEC	FEE	DAYS	TIME	BUILDING/ ROOM	INSTRUCTOR	ENRL CAP	XC	CR TP	UNITS
	Political Science 149, lecture 3: Religion and American Political Development		324-575-240	LEC	4		MW	10:00-11:50A	BUNCHE 3175	BAWN, K.	30	03		4.0
				RESTRICT: POLI SCI AND PRE-POLI SCI										
	Political Science 149, lecture 4: Institutions, Collective Choice, and the U.S. Congress		324-594-200	LEC	1		TR	9:00-10:50A	PUB POL 1234	LOFCHIE, M.F.	75	12	G	4.0
151B	AFRICA-POLTCL ECONO	N	324-594-200	LEC	1									
				RESTRICT: POLI SCI AND PRE-POLI SCI										
152A	GOVT&POLTCS-BRITAIN	N	324-597-200	LEC	1		MWF	9:00- 9:50A	PUB POL 1246	GARST, W.D.	100	02		4.0
				RESTRICT: POLI SCI AND PRE-POLI SCI										
155	ADV PLURLST DMCRCYS	N	324-608-200	LEC	1		MWF	1:00- 1:50P	PERLOFF 1102	GARST, W.D.	100	06		4.0
				RESTRICT: POLI SCI AND PRE-POLI SCI										
160	GOVT&POLITICS-JAPAN	Y	324-629-200	LEC	1		MW	2:00- 3:50P	HAINES A18	THIES, M.F.	100	07		4.0
				RESTRICT: POLI SCI AND PRE-POLI SCI										
169	SPEC STDS-COMP PLTC	N	324-699-200	LEC	1		MW	4:00- 5:50P	PUB POL 1234	ROSS, M.L.	100	09		4.0
				RESTRICT: POLI SCI AND PRE-POLI SCI										
	Political Science 169: Government and Politics of Southeast Asia													
	For Political Science 195B, permission to enroll will be limited to students who were enrolled in Political Science 195A in Fall Quarter.													
195B	HONORS SEM&THESIS	Y	324-852-200	SEM	1		UNSCHE			WILKINSON, D.O.	10	30	T1	4.0
				RESTRICT: INSTRUCTOR CONSENT										
			324-852-202	SEM	2		UNSCHE			BAUM, M.A.	10	30	T1	4.0
				RESTRICT: INSTRUCTOR CONSENT										
			324-852-203	SEM	3		UNSCHE			BAUM, R.D.	10	30	T1	4.0
				RESTRICT: INSTRUCTOR CONSENT										
			324-852-204	SEM	4		UNSCHE			GILLIAM, F.D.	10	30	T1	4.0
				RESTRICT: INSTRUCTOR CONSENT										
			324-852-205	SEM	5		UNSCHE			PATEMAN, C.	10	30	T1	4.0
				RESTRICT: INSTRUCTOR CONSENT										
			324-852-206	SEM	6		UNSCHE			PATEMAN, R.	10	30	T1	4.0
				RESTRICT: INSTRUCTOR CONSENT										
			324-852-207	SEM	7		UNSCHE			POSNER, D.N.	10	30	T1	4.0
				RESTRICT: INSTRUCTOR CONSENT										
			324-852-208	SEM	8		UNSCHE			SCHREIBER, R.D.	10	30	T1	4.0
				RESTRICT: INSTRUCTOR CONSENT										
			324-852-209	SEM	9		UNSCHE			TONG, J.	10	30	T1	4.0
				RESTRICT: INSTRUCTOR CONSENT										
			324-852-210	SEM	10		UNSCHE			WILLIAMS, K.	10	30	T1	4.0
				RESTRICT: INSTRUCTOR CONSENT										
			324-852-211	SEM	11		UNSCHE			ZALLER, J.R.	10	30	T1	4.0
				RESTRICT: INSTRUCTOR CONSENT										
			324-852-212	SEM	12		UNSCHE			ROSECRANCE, B.	10	30	T1	4.0
				RESTRICT: INSTRUCTOR CONSENT										
			324-852-213	SEM	13		UNSCHE			KORBONSKI, A.	10	30	T1	4.0
				RESTRICT: INSTRUCTOR CONSENT										
			324-852-214	SEM	14		UNSCHE			DIAZ-CAYEROS, A.	10	30	T1	4.0
				RESTRICT: INSTRUCTOR CONSENT										
C197B	INTERNATNAL RELATNS	N	324-867-200	SEM	1		W	1:00- 3:50P	BUNCHE 1265	KOREMENOS, B.	15	06		4.0
				RESTRICT: INSTRUCTOR CONSENT										
	Political Science C197B: Seminar in Research Design for I.R.													
C197D	COMPARATIV GOVRNMNT	N	324-875-200	SEM	1		W	6:00- 8:50P	BUNCHE 3288	BAUM, R.D.	15	23		4.0
				RESTRICT: POLITICAL SCIENCE MAJORS										
M197G	PLTCL ECON-DEVLPMNT	N	324-886-200	LEC	1		R	4:00- 6:50P	BUNCHE 3288	THE STAFF	0	30		4.0
				SAME AS : INT DEV M100B, SOCIOL M180										
				RESTRICT: INSTRUCTOR CONSENT										
200B	STTSTCL METHODS II	N	724-002-200	LEC	1		M	9:00-11:50A	BUNCHE 3288	LEWIS, J.B.	15	01		4.0
				RESTRICT: GRADUATE STUDENTS										
201B	COLLECTIVE CHOICE	N	724-006-200	SEM	1		R	9:00-11:50A	BUNCHE 3288	SCHWARTZ, T.	15	12		4.0
				RESTRICT: GRADUATE STUDENTS										
202	MATH FOR POLI SCI	N	724-012-200	LEC	1		R	1:00- 3:50P	BUNCHE 1265	BAWN, K.	15	16		4.0
				RESTRICT: GRADUATE STUDENTS										
C217	SEL TEXTS POL THRY	N	724-095-200	DIS	1		T	6:00- 8:50P	BUNCHE 3288	WOLFENSTEIN, E.V.	20	22		4.0
				RESTRICT: GRADUATE STUDENTS										
	Political Science C217: Hegel, the Phenomenology													
C218	SEL TOPICS POL THRY	N	724-101-200	DIS	1		T	2:00- 4:50P	BUNCHE 3288	POCOCK, J.S.	15	15		4.0
				RESTRICT: GRADUATE STUDENTS										
	Political Science C218:													
219	WRKSH-POLITCL THRY	N	724-115-200	DIS	1		M	6:00- 8:50P	BUNCHE 3288	WALKER, B.D.	15	21		4.0
				RESTRICT: GRADUATE STUDENTS										
	Political Science 219: Liberalism and Its Critics													
220	INTRNTL RLATNS THRY	N	724-118-200	DIS	1		F	12:00- 2:50P	BUNCHE 3288	STEIN, A.A.	15	07		4.0
				RESTRICT: GRADUATE STUDENTS										
C239	INTERNTNL RELATIONS	N	724-256-200	DIS	1		T	1:00- 3:50P	BUNCHE 1265	KOREMENOS, B.	15	15		4.0
				RESTRICT: GRADUATE STUDENTS										
	Political Science C239, discussion 1: Seminar in Research Design for I.R.													
			724-256-220	DIS	2		M	3:00- 5:50P	BUNCHE 3288	SCHULTZ, K.A.	15	08		4.0
				RESTRICT: GRADUATE STUDENTS										
	Political Science C239, discussion 2: Game Theory and International Relations													
C241	AFRICAN POLITCS	N	724-265-200	SEM	1		T	9:00-11:50A	BUNCHE 3288	KELLER, E.	15	11		4.0
				RESTRICT: GRADUATE STUDENTS										
C242	CHINA&E ASIAN PLTCS	N	724-271-200	SEM	1		W	6:00- 8:50P	BUNCHE 3288	BAUM, R.D.	15	23		4.0
				RESTRICT: GRADUATE STUDENTS										
251	ECONOMIC REFORM	N	724-322-200	DIS	1		W	2:00- 4:50P	HAINES A28	DIAZ-CAYEROS, A.	15	09	G	4.0
				RESTRICT: GRADUATE STUDENTS										
254A	CMPR INSTITNTL ANLY	N	724-339-200	SEM	1		W	2:00- 4:50P	HAINES 110	TSEBELIS, G.	15	09		4.0
				RESTRICT: GRADUATE STUDENTS										
260A	AM POL PARTIES&ELEC	N	724-372-200	DIS	1		F	10:00-12:50P	BUNCHE 1265	ZALLER, J.R.	15	03		4.0

CATALOG NUMBER	COURSE TITLE	ENF REQ	IM ID NUMBER	CLS TYP	SEC	FEE	DAYS	TIME	BUILDING/ ROOM	INSTRUCTOR	ENRL CAP	XC	CR TP	UNITS
							F	3:00- 5:50P	BUNCHE 2174					
273	AMRCN PLTCL DVLPMNT	N	724-460-200	DIS 1			R	1:00- 3:50P	BUNCHE 3288	ORREN, K.J.	15	16		4.0
275	AMER PLTCL INSTTTNS	N	724-480-200	SEM 1			T	2:00- 2:50P	BUNCHE 2150	SINCLAIR, B.L.	15	15		4.0
293	GREAT IDEAS-SOC SCI	N	724-573-200	SEM 1			TBA			LOHMANN, S.	20	20	SU	2.0
PSYCHIATRY AND BIOBEHAVIORAL SCIENCES														
98R	PSYCHIATRIC THOUGHT	N	326-277-200	SEM 1			T	8:00-10:50A	NPI&H C8538	SATTIN, A.	15	11	G	4.0
M180A	CONT PRB-MNTL RETRD	Y	326-780-200	LEC 1			TR	5:00- 7:50P	FRANZ A279	GALBRAITH, G.C.	5	30		4.0
M181A	RSH PROB-MNTL RETRD	Y	326-786-200	LAB 1			R	3:00- 4:50P	FRANZ A279	FLUHARTY, A.L.	5	30	T1	4.0
185	URBAN STUDENT EDUC	N	326-674-200	LEC 1			W	3:00- 5:50P	HLTHSCI 53105A	KENNON, T.L.	30	30		6.0
M191	BIOL BASES-DISORDRS	Y	326-845-200	LEC 1			MW	2:00- 3:50P	BOELTER 3400	LEVINE, M.S.	6	07		4.0
192B	HLTH OUTREACH ISSUE	Y	326-851-200	DIS 1			TBA		HLTHSCI	KENNON, T.L.	55	30		2.0/ 4.0
207B	HYPNOSIS SEMINAR	N	726-033-200	SEM 1			R	12:00- 1:50P	NPI&H C8872	STOLAR, D.S.	25	30	SU	2.0
208B	CLINICAL NEUROPSYCH	N	726-045-200	LEC 1			R	1:30- 2:50P	NPI&H	ASARNOW, R.F.	10	30	G	2.0
M214	CRS-CLT-SCLZTN&CHLD	N	726-062-200	LEC 1			R	9:00-11:50A	HAINES 314	WEISNER, T.S.	5	30		4.0
M231	HISPAN MNTL HLT ISS	N	726-136-200	SEM 1			R	10:00-11:50A	NPI&H C8550	MORALES, A.	5	30	G	2.0
236B	PSYCH INTERN SEMINR	N	726-189-200	SEM 1			F	12:00- 1:50P	NPI&H	SENA, R.E.	25	30	SU	1.0
243B	MENTAL RETARDATION	N	726-293-200	LEC 1			TBA			YASUDA, P.	25	30	SU	1.0
257B	COMMUNICTN DISORDRS	N	726-430-200	LEC 1			TBA			BALTAXE, C.A.	25	30		3.0
259	ISS-VULNRBL POPLTNS	N	726-434-200	LEC 1			TBA		NPI&H	TYMCHUK, A.J.	10	30		3.0
M272	PSYCHOLOGCAL ANTHRO	N	726-483-200	LEC 1			M	2:00- 4:50P	HAINES 110	FISKE, A.P.	5	08		4.0
M273	ADV SEM-MDCL ANTHRO	N	726-485-200	SEM 1			M	12:00- 2:50P	HAINES 310	THE STAFF	5	05		4.0
281	BHVR L THRPY-ED STNG	N	726-498-200	LAB 1			TBA		NPI&H	FORNESS, S.R.	25	30		4.0
291	BEHAVIORAL BIO-RAGE	N	726-545-200	SEM 1			W	3:00- 5:50P	NPI&H	MATISSE, O.V.	10	30		4.0
295B	SEM-SUBSTANCE ABUSE	N	726-561-200	SEM 1			M	10:00-11:50A	OFF CAM	FIORENTINE, R.	25	01	SU	2.0
402	JOURNAL CLUB	N	726-606-200	SEM 1			M	1:00- 2:50P	OFF CAM	FIORENTINE, R.	25	30	SU	1.0
429	CHILD OUTPATIENT TM	N	726-665-200	DIS 1			TBA			YASUDA, P.	25	30	SU	1.0

PSYCHOLOGY

All L&S undergraduate courses, except independent studies and other similar courses without webpages, are subject to the Instructional Enhancement Fee. See Course Materials Fees under "Miscellaneous Fees" in the "Registration" section.

10	INTRODUCTORY PSYCH	N	328-056-200	LEC 1			TR	2:00- 3:50P	FRANZ 1178	HOLMAN, E.W.	300	15		4.0
			328-056-201	LEC 2			MW	2:00- 3:50P	FOWLER A103B	ADDISON, T.L.	300	07		4.0
15	INTRO PSYCHOBIOLOGY	N	328-081-200	LEC 1			TR	9:30-10:45A	FRANZ 1178	WOOLF, N.J.	300	12		4.0
100A	PSYCHOLOGICAL STATS	Y	Y	LEC 1			TR	4:30- 5:50P	KNUDSEN 1220B	SNEED, C.D.	150	16		4.0
							T	3:30- 4:20P	KNUDSEN 1200B					

IMPACTED COURSE for L&S students: Psychology 100A
 For the priority and first enrollment pass, Psych 100A is limited to junior/senior premajors. Sophomore premajors may enroll on the second pass.
 RESTRICT: JUNIORS AND ABOVE & PREPSY,PRECOG,PREPSYBIO,LIN&PSY,AFRO

			Y 328-304-201	LAB 1A			R	12:00-12:50P	FRANZ 3312		25			0.0
			Y 328-304-202	LAB 1B			R	1:00- 1:50P	FRANZ 3312		25			0.0
			Y 328-304-203	LAB 1C			R	2:00- 2:50P	FRANZ 3312		25			0.0
			Y 328-304-204	LAB 1D			R	3:00- 3:50P	FRANZ 3312		25			0.0
			Y 328-304-205	LAB 1E			R	4:00- 4:50P	FRANZ 3312		25			0.0
			Y 328-304-206	LAB 1F			R	5:00- 5:50P	FRANZ 3312		25			0.0
			Y	LEC 2			MW	4:00- 5:15P	KNUDSEN 1220B	ESTES, R.	150	09		4.0
							M	3:00- 3:50P	LS 2147					
			Y 328-304-221	LAB 2A			W	10:00-10:50A	FRANZ 3351		25			0.0
			Y 328-304-222	LAB 2B			W	11:00-11:50A	FRANZ 3351		25			0.0
			Y 328-304-223	LAB 2C			W	12:00-12:50P	FRANZ 3351		25			0.0
			Y 328-304-224	LAB 2D			W	1:00- 1:50P	FRANZ 3351		25			0.0
			Y 328-304-225	LAB 2E			W	2:00- 2:50P	FRANZ 3351		25			0.0
			Y 328-304-226	LAB 2F			W	3:00- 3:50P	FRANZ 3351		25			0.0

IMPACTED COURSE for L&S students: Psychology 100B

Winter 2002 Class Listings

PSYCHOLOGY / 141

CATALOG NUMBER	COURSE TITLE	ENF REQ	IM	ID NUMBER	CLS TYP	SEC	FEE	DAYS	TIME	BUILDING/ ROOM	INSTRUCTOR	ENRL CAP	XC	CR TP	UNITS
The Psychology Department will cancel your enrollment in the class and from the wait list of Psychology 100B if you do not attend the first week of your ASSIGNED lab section.															
For the priority and first enrollment pass, Psych 100B is limited to junior/senior premajors. Sophomore premajors may enroll on the second pass.															
100B	RESEARCH METH-PSYCH	Y	Y	-----	LEC	1		M	1:00- 2:50P	DICKSON 2160E	FIRSTENBERG, I.	210	30		6.0
RESTRICT: JUNIORS AND ABOVE & PREPSY,PRECOC,PREPSYBIO,LIN&PSY,AFRO															
	Y 328-305-201	LAB	1A					TR	10:00-11:50A	FRANZ 2527		14			0.0
	Y 328-305-202	LAB	1B					TR	12:00- 1:50P	FRANZ 2527		14			0.0
	Y 328-305-203	LAB	1C					TR	2:00- 3:50P	FRANZ 2527		14			0.0
	Y 328-305-204	LAB	1D					TR	4:00- 5:50P	FRANZ 2527		14			0.0
	Y 328-305-205	LAB	1E					WF	10:00-11:50A	FRANZ 2527		14			0.0
	Y 328-305-206	LAB	1F					WF	12:00- 1:50P	FRANZ 2527		14			0.0
	Y 328-305-207	LAB	1G					WF	2:00- 3:50P	FRANZ 2527		14			0.0
	Y 328-305-208	LAB	1H					TR	9:00-10:50A	FRANZ 3435		14			0.0
	Y 328-305-209	LAB	1I					TR	11:00-12:50P	FRANZ 3435		14			0.0
	Y 328-305-210	LAB	1J					TR	1:00- 2:50P	FRANZ 3435		14			0.0
	Y 328-305-211	LAB	1K					TR	3:00- 4:50P	FRANZ 3435		14			0.0
	Y 328-305-212	LAB	1L					WF	9:00-10:50A	FRANZ 3435		14			0.0
	Y 328-305-213	LAB	1M					WF	11:00-12:50P	FRANZ 3435		14			0.0
	Y 328-305-214	LAB	1N					WF	1:00- 2:50P	FRANZ 3435		14			0.0
	Y 328-305-215	LAB	1O					WF	3:00- 4:50P	FRANZ 3435		14			0.0
101	GENERAL PSYCH LAB	Y		-----	LEC	1		T	1:00- 1:50P	FRANZ 3534	MCAULIFFE, S.P.	40	15	G	4.0
RESTRICT: JUNIORS AND ABOVE & PSYCH, PSYCHOBIOLOGY, COGNITIVE SCI															
	328-307-201	LAB	1A					W	1:00- 3:50P	FRANZ 3290		20			0.0
	328-307-202	LAB	1B					R	10:00-12:50P	FRANZ 3290		20			0.0
IMPACTED COURSE for L&S students: Psychology 110															
For the first enrollment pass, Psych 110 is limited to junior/senior departmental majors. Junior/senior departmental premajors may enroll on the second pass. Junior/senior nonmajors may attempt enrollment beginning December 5.															
For Psych 110, you must attend the discussion section in which you are enrolled. Psych 110 discussion sections do not meet every week. Check your course syllabus for details.															
110	FUND OF LEARNING	Y	Y	-----	LEC	1		TR	8:00- 9:15A	FRANZ 1178	MINOR, T.R.	264	11		4.0
RESTRICT: JUNIORS AND ABOVE & PSYCH, PSYCHOBIOLOGY, COGNITIVE SCI															
	Y 328-336-201	DIS	1A					M	8:00- 8:50A	FRANZ 1571		22			0.0
	Y 328-336-202	DIS	1B					M	9:00- 9:50A	FRANZ 1571		22			0.0
	Y 328-336-203	DIS	1C					T	10:00-10:50A	FRANZ 1571		22			0.0
	Y 328-336-204	DIS	1D					T	11:00-11:50A	FRANZ 1571		22			0.0
	Y 328-336-205	DIS	1E					W	9:00- 9:50A	FRANZ A279		22			0.0
	Y 328-336-206	DIS	1F					W	10:00-10:50A	FRANZ A279		22			0.0
	Y 328-336-207	DIS	1G					W	3:00- 3:50P	FRANZ 1571		22			0.0
	Y 328-336-208	DIS	1H					W	4:00- 4:50P	FRANZ 1571		22			0.0
	Y 328-336-209	DIS	1I					R	12:00-12:50P	FRANZ 1571		22			0.0
	Y 328-336-210	DIS	1J					R	1:00- 1:50P	FRANZ 1571		22			0.0
	Y 328-336-211	DIS	1K					F	9:00- 9:50A	FRANZ 1571		22			0.0
	Y 328-336-212	DIS	1L					F	10:00-10:50A	FRANZ 1571		22			0.0
IMPACTED COURSE for L&S students: Psychology 111															
111	LEARNING LAB	Y	Y	-----	LEC	1		T	2:00- 3:50P	FRANZ A461	TINSLEY, M.R.	20	15	G	4.0
RESTRICT: JUNIORS AND ABOVE & PSYCH, PSYCHOBIOLOGY, COGNITIVE SCI															
	Y 328-339-201	LAB	1A					W	2:00- 4:50P	FRANZ A461	TINSLEY, M.R.	10			0.0
	Y 328-339-202	LAB	1B					R	2:00- 4:50P	FRANZ A461	TINSLEY, M.R.	10			0.0
IMPACTED COURSE for L&S students: Psychology 115															
For the first enrollment pass, Psych 115 is limited to junior/senior departmental majors. Junior/senior departmental premajors may enroll on the second pass. Junior/senior nonmajors may attempt enrollment beginning December 5.															
For Psych 115, you must attend the discussion section in which you are enrolled. Psych 115 discussion sections do not meet every week. Check your course syllabus for details.															
115	BEHAVIORAL NEUROSCI	Y	Y	-----	LEC	1		TR	11:00-12:15P	KINSEY 51	BUTCHER, L.L.	264	13		4.0
RESTRICT: JUNIORS AND ABOVE & PSYCH, PSYCHOBIOLOGY, COGNITIVE SCI															
	Y 328-350-201	DIS	1A					M	9:00- 9:50A	FRANZ 3435		22			0.0
	Y 328-350-202	DIS	1B					M	10:00-10:50A	FRANZ 3435		22			0.0
	Y 328-350-203	DIS	1C					M	12:00-12:50P	FRANZ 1571		22			0.0
	Y 328-350-204	DIS	1D					M	1:00- 1:50P	FRANZ 1571		22			0.0
	Y 328-350-205	DIS	1E					T	3:00- 3:50P	FRANZ 1571		22			0.0
	Y 328-350-206	DIS	1F					T	4:00- 4:50P	FRANZ 1571		22			0.0
	Y 328-350-207	DIS	1G					W	1:00- 1:50P	FRANZ 1571		22			0.0
	Y 328-350-208	DIS	1H					W	2:00- 2:50P	FRANZ 1571		22			0.0
	Y 328-350-209	DIS	1I					R	1:00- 1:50P	FRANZ A279		22			0.0
	Y 328-350-210	DIS	1J					R	2:00- 2:50P	FRANZ A279		22			0.0
	Y 328-350-211	DIS	1K					F	8:00- 8:50A	FRANZ A279		22			0.0
	Y 328-350-212	DIS	1L					F	9:00- 9:50A	FRANZ A279		22			0.0
For Psychology M117B, there will be two exams on the following Monday evenings from 6 to 8 p.m.: February 4 and February 25, 2002.															
M117B	MOLEC&DVLP NEUROSCI	Y		-----	LEC	1		TR	3:30- 5:20P	LS 2147	SCHWEIZER, F.E.	12	16		5.0
SAME AS : MCD BIO M175B, NEUROSC M101B, PHY SCI M180B															
	328-330-201	DIS	1A					F	8:00- 9:20A	LS 4127		2			0.0
	328-330-202	DIS	1B					F	9:30-10:50A	LS 4127		2			0.0
	328-330-203	DIS	1C					F	11:00-12:20P	LS 4127		2			0.0
	328-330-204	DIS	1D					F	12:30- 1:50P	LS 4127		2			0.0
	328-330-205	DIS	1E					F	2:00- 3:20P	LS 4127		2			0.0
	328-330-206	DIS	1F					F	3:30- 4:50P	LS 4127		2			0.0
For Psychology M117J, there will be an evening midterm on TBA.															
M117J	BIOL BASES-DISORDRS	Y		-----	LEC	1		MW	2:00- 3:50P	BOELTER 3400	LEVINE, M.S.	40	07		4.0
SAME AS : MCD BIO M191, NEUROSC M130, PHY SCI M181, PSYCTRY M191															
For the first enrollment pass, Psych 119E is limited to Psychobiology majors. Psychology, Neuroscience, and Prepsychobiology majors may enroll on the second pass, space permitting.															
119E	STRESS&BODILY DSEAS	Y		-----	LEC	1		TR	9:30-10:45A	FRANZ 3534	GRIJALVA, C.V.	25	12		4.0
RESTRICT: JUNIORS AND ABOVE & PSYCHOBIOLOGY MAJORS															
For the first enrollment pass, Psych 119M is limited to Psychobiology majors. Psychology, Neuroscience, and Prepsychobiology majors may enroll on the second pass, space permitting.															
119M	PHYSLGY PSYCH-LRNNG	Y		-----	LEC	1		WF	1:00- 2:50P	FRANZ 3534	KRASNE, F.	35	06		4.0
RESTRICT: JUNIORS AND ABOVE & PSYCHOBIOLOGY MAJORS															
For the first enrollment pass, Psych M119N is restricted to Prepsychobiology and Psychobiology majors. Psychology and Cognitive Science majors may enroll on the second pass, space permitting.															

CATALOG NUMBER	COURSE TITLE	ENF REQ	IM ID NUMBER	CLS TYP	SEC	FEE	DAYS	TIME	BUILDING/ ROOM	INSTRUCTOR	ENRL CAP	XC	CR TP	UNITS
M119N	THE VISUAL SYSTEM	Y	328-379-200	LEC	1		TR	11:00-12:50P	FRANZ 3534	SCHEIN, S.	30	13		4.0
	SAME AS : NEUROSC M119N RESTRICT: JUNIORS AND ABOVE & PRE-PSYCHOBIO, PSYCHOBIO													
	IMPACTED COURSE for L&S students: Psychology 120A For the first enrollment pass, Psych 120A is limited to junior/senior departmental majors. Junior/senior departmental premajors may enroll on the second pass. Junior/senior nonmajors may attempt enrollment beginning December 5.													
120A	COGNITIVE PSYCH	Y	Y -----	LEC	1		TR	2:00- 3:15P	WGYOUNG CS50	ENGEL, S.A.	264	15		4.0
	RESTRICT: JUNIORS AND ABOVE & PSYCH,PSYCHOBIO,COG SCI,LING&PSYCH													
	For Psych 120A, you must attend the discussion section in which you are enrolled. Psych 120A discussion sections do not meet every week. Check your course syllabus for details.													
	Y 328-449-201	DIS	1A	M				10:00-10:50A	FRANZ 1571		22			0.0
	Y 328-449-202	DIS	1B	M				11:00-11:50A	FRANZ 1571		22			0.0
	Y 328-449-203	DIS	1C	M				1:00- 1:50P	FRANZ 3435		22			0.0
	Y 328-449-204	DIS	1D	M				2:00- 2:50P	FRANZ 3435		22			0.0
	Y 328-449-205	DIS	1E	T				12:00-12:50P	FRANZ 1571		22			0.0
	Y 328-449-206	DIS	1F	T				1:00- 1:50P	FRANZ 1571		22			0.0
	Y 328-449-207	DIS	1G	W				9:00- 9:50A	FRANZ 1571		22			0.0
	Y 328-449-208	DIS	1H	W				10:00-10:50A	FRANZ 1571		22			0.0
	Y 328-449-209	DIS	1I	R				8:00- 8:50A	FRANZ 1571		22			0.0
	Y 328-449-210	DIS	1J	R				9:00- 9:50A	FRANZ 1571		22			0.0
	Y 328-449-211	DIS	1K	F				11:00-11:50A	FRANZ 1571		22			0.0
	Y 328-449-212	DIS	1L	F				12:00-12:50P	FRANZ 1571		22			0.0
	IMPACTED COURSE for L&S students: Psychology 121													
121	LAB-COGNITIVE PSYCH	Y	Y 328-397-200	LAB	1		MW	2:00- 3:50P	FRANZ A258	CHENG, P.	20	30		4.0
	RESTRICT: JUNIORS AND ABOVE & PSYCH,PSYCHOBIO,COG SCI,LING&PSYCH													
	Y 328-397-201	LAB	2	TR				1:00- 2:50P	FRANZ A258	HOLYOAK, K.	20	15		4.0
	RESTRICT: JUNIORS AND ABOVE & PSYCH,PSYCHOBIO,COG SCI,LING&PSYCH													
	IMPACTED COURSE for L&S students: Psychology 126													
126	CLINICAL PSYCH LAB	Y	Y 328-432-200	LAB	1		TBA		FRANZ	HENKER, B.A.	20	30	G	4.0
	RESTRICT: JUNIORS AND ABOVE & PSYCH, PSYCHOBIOLOGY, COGNITIVE SCI													
	IMPACTED COURSE for L&S students: Psychology 127													
	For the first enrollment pass, Psych 127 is limited to department premajors and majors. Junior/senior nonmajors may enroll on the second pass.													
	Psych 127, lecture 1, will have an honors component which will meet an additional hour per week on Tuesdays at 2 p.m. in Franz 1571. Interested students should attend the first meeting (Tuesday, January 8) to find out about PTE numbers.													
127	ABNORMAL PSYCHOLOGY	Y	Y 328-408-200	LEC	1		T	11:00-12:15P	WGYOUNG CS24	CANNON, T.D.	200	13		4.0
							R	11:00-12:15P	WGYOUNG CS76					
	RESTRICT: JUNIORS AND ABOVE & PRE-PSY,PSY,PSYCHBIO,COG SCI,LING&PS													
	Psych 127, lecture 2, will have an honors component which will meet an additional hour per week on Thursdays at 2 p.m. in Franz 1571. Interested students should attend the first meeting (Thursday, January 10) to find out about PTE numbers.													
	Y 328-408-201	LEC	2	T				12:30- 1:45P	WGYOUNG CS24	O'BRIEN, M.	200	15		4.0
								12:30- 1:45P	WGYOUNG CS76					
	RESTRICT: JUNIORS AND ABOVE & PRE-PSY,PSY,PSYCHBIO,COG SCI,LING&PS													
	Y 328-408-202	LEC	3	TR				9:30-10:45A	MS 4000A	BAKER, B.L.	150	12		4.0
	RESTRICT: JUNIORS AND ABOVE & PRE-PSY,PSY,PSYCHBIO,COG SCI,LING&PS													
129D	PERSONALITY	Y	328-423-200	LEC	1		MW	2:00- 3:15P	FRANZ 1178	REISE, S.P.	200	07		4.0
	RESTRICT: JUNIORS AND ABOVE													
	For the first enrollment pass, Psych 129E is limited to junior/senior Psychology majors. Any junior/senior may enroll on the second pass.													
129E	HUMAN SEXUALITY	N	328-424-200	LEC	1		TR	12:30- 1:45P	MOORE 100	ABRAMSON, P.R.	400	14		4.0
	RESTRICT: JUNIORS AND ABOVE & PSYCHOLOGY MAJORS													
	For the first enrollment pass, Psych 130 is limited to department premajors and majors. Junior/senior nonmajors may enroll on the second pass.													
130	DEVELOPMENTAL PSYCH	Y	328-426-200	LEC	1		TR	9:30-10:45A	HAINES 118	FULIGNI, A.S.	150	12		4.0
	RESTRICT: JUNIORS AND ABOVE & PRE-PSY,PSY,PSYCHBIO,COG SCI,LING&PS													
	IMPACTED COURSE for L&S students: Psychology 131													
131	RSRCH-DVLPMT PSYCH	Y	Y 328-431-200	LAB	1		MW	2:00- 3:50P	FRANZ 2288	GOTTFRIED, G.M.	20	30	G	4.0
	RESTRICT: JUNIORS AND ABOVE & PSYCH, PSYCHOBIOLOGY, COGNITIVE SCI													
132	LEARNG DISABILITIES	N	328-434-200	LEC	1		TR	9:30-10:45A	WGYOUNG CS76	ADELMAN, H.S.	200	12		4.0
	RESTRICT: JUNIORS AND ABOVE													
	For the first enrollment pass, Psych 133C is limited to junior/senior departmental premajors and majors. Junior/senior nonmajors may enroll on the second pass.													
133C	LANGUAGE DEVELOPMNT	Y	328-458-200	LEC	1		TR	9:30-10:45A	LS 2147	AU, T.K.	150	12		4.0
	RESTRICT: JUNIORS AND ABOVE & PRE-PSY,PSY,PSYCHBIO,COG SCI,LING&PS													
	For Psychology 133X and 133Y, consult the ADP Minor Coordinator, Titi Le, in Franz 1243D.													
133X	APPLIED DEVLP PSYCH	Y	328-443-200	LEC	1		MW	11:00-12:20P	FRANZ A279	PONCIANO, L.H.	35	04	PN	4.0
	RESTRICT: INSTRUCTOR CONSENT													
	For Psychology 133X and 133Y, consult the ADP Minor Coordinator, Titi Le, in Franz 1243D.													
133Y	ADV APPLD DEV PSYCH	Y	328-444-200	LEC	1		MW	3:00- 4:20P	FRANZ 3534	TSAO, C.J.	35	30	PN	4.0
	RESTRICT: INSTRUCTOR CONSENT													
	IMPACTED COURSE for L&S students: Psychology 135													
	For the first enrollment pass, Psych 135 is limited to junior/senior departmental majors. Junior/senior departmental premajors may enroll on the second pass. Junior/senior nonmajors may attempt enrollment December 3 through January 7.													
135	SOCIAL PSYCHOLOGY	Y	Y -----	LEC	1		MWF	1:00- 1:50P	MOORE 100	THE STAFF	264	06		4.0
	RESTRICT: JUNIORS AND ABOVE & PSYCH, PSYCHOBIOLOGY, COGNITIVE SCI													
	For Psychology 135, you must attend the discussion section in which you are enrolled. Discussion sections do not meet every week. Check your course syllabus for details.													
	Y 328-466-201	DIS	1A	M				9:00- 9:50A	FRANZ A279		22			0.0
	Y 328-466-202	DIS	1B	M				10:00-10:50A	FRANZ A279		22			0.0
	Y 328-466-203	DIS	1C	M				2:00- 2:50P	FRANZ 1571		22			0.0
	Y 328-466-204	DIS	1D	M				3:00- 3:50P	FRANZ 1571		22			0.0
	Y 328-466-205	DIS	1E	T				8:00- 8:50A	FRANZ 1571		22			0.0
	Y 328-466-206	DIS	1F	T				9:00- 9:50A	FRANZ 1571		22			0.0
	Y 328-466-207	DIS	1G	W				11:00-11:50A	FRANZ 1571		22			0.0
	Y 328-466-208	DIS	1H	W				12:00-12:50P	FRANZ 1571		22			0.0
	Y 328-466-209	DIS	1I	R				10:00-10:50A	FRANZ 1571		22			0.0
	Y 328-466-210	DIS	1J	R				11:00-11:50A	FRANZ 1571		22			0.0
	Y 328-466-211	DIS	1K	F				12:00-12:50P	FRANZ A279		22			0.0
	Y 328-466-212	DIS	1L	F				2:00- 2:50P	FRANZ A279		22			0.0
	IMPACTED COURSE for L&S students: Psychology 136A													

CATALOG NUMBER	COURSE TITLE	ENF REQ	IM ID NUMBER	CLS TYP	SEC	FEE	DAYS	TIME	BUILDING/ ROOM	INSTRUCTOR	ENRL CAP	XC	CR TP	UNITS
212	RSCH LIT-PHYSL PSYC	N	728-073-200	LEC	1		T	12:00- 1:20P	FRANZ 8461C	KRASNE, F.	15	30	SU	1.0
M213	NEUROIMAG&BRAIN MAP	Y	728-079-200	LEC	1		TBA			TOGA, A.W.	5	30	G	4.0
220B	RSRCH-SOCIAL PSYCH	N	728-121-200	LEC	1		MW	9:00-10:50A	FRANZ 3621C	HARDIN, C.D.	15	30		4.0
225	CRTCL PRBLM SOC PSY	Y	728-156-200	SEM	1		T	2:00- 4:50P	FRANZ 5461	LIEBERMAN, M.D.	15	30		4.0
	Psychology 225: Social Cognitive Neuroscience													
226B	CRNT LIT-SOCL PSYCH	N	728-158-200	DIS	1		F	3:30- 4:50P	FRANZ 3534	LIEBERMAN, M.D.	20	30	SU	2.0
227	HEALTH PSYCHOLOGY	N	728-163-200	LEC	1		W	1:00- 3:50P	FRANZ 5461	DUNKEL-SCHETTER, C	20	06		4.0
240B	DEVELOPMENTAL PSYCH	N	728-224-200	LEC	1		W	1:00- 3:50P	MS 3915A	SIGMAN, M.D.	20	06		4.0
241	DEVELOPMENTAL PSYCH	N	728-231-200	DIS	1		R	12:00- 1:20P	FRANZ 2288	GREENFIELD, P.M.	25	30	SU	1.0
M242G	ADOLESCENT DEVLPMNT	N	728-242-200	SEM	1		W	11:00- 1:50P	FRANZ 3621C	FULIGNI, A.J.	5	30	G	4.0
	SAME AS : EDUC M217F													
	Psychology 225: Social Cognitive Neuroscience													
250B	ADV PSYCHO STATISTI	N	728-301-200	LEC	1		MWF TR	11:00-11:50A 8:00- 8:50A	FRANZ 2258A FRANZ 3534	WOODWARD, J.A.	50	04		4.0
	Psychology 225: Social Cognitive Neuroscience													
251A	RESEARCH METHODS	N	728-306-200	TUT	1		UNSCHE			WICKENS, T.D.	45	30	SU	4.0
253	FACTOR ANALYSIS	N	728-318-200	LEC	1		TR	1:30- 2:45P	FRANZ 3621C	COMREY, A.L.	20	15		4.0
260B	PROSEM-COGNITIV PSY	N	728-361-200	SEM	1		F	3:00- 4:30P	FRANZ 6461	ENGEL, S.A.	25	30	SU	1.0
269	SEM-COGNITIVE PSYCH	N	728-416-200	SEM	1		F	10:00-12:50P	FRANZ 3621C	CHENG, P.	20	30		4.0
	Psychology 269, seminar 1: Discovering Causal Relations													
			728-416-201	SEM	2		W	1:00- 3:50P	FRANZ 6461	LIU, Z.	15	06		4.0
	Psychology 269, seminar 2: Perceptual Learning													
	Psychology 270B is limited to graduate students in clinical psychology.													
270B	FOUNDATN-CLIN PSYCH	Y	728-422-200	LEC	1		TR	9:30-11:50A	FRANZ 2220	BRADBURY, T.	15	30		4.0
	Psychology 271B is limited to graduate students in clinical psychology.													
271B	CLNCL PSYCHO MTHDS	Y	728-427-200	LAB	1		T	1:00- 2:30P	FRANZ 2220	BRADBURY, T.	15	30	SU	2.0
	Psychology 273B is limited to graduate students in clinical psychology.													
273B	PROFÐC-CLNC PSYC	N	728-445-200	LEC	1		T	1:00- 2:50P	FRANZ 2227	WATERMAN, J.M.	15	30		2.0
	Psychology 289B is limited to first-year graduate students in clinical psychology. The course meets once a month. Consult instructor for first meeting.													
289B	CUR ISS-CLNCL PSYCH	N	728-535-200	DIS	1		R	3:30- 4:30P	FRANZ 2227	WEISZ, J.	15	30	T2	1.0
298	SPEC PROBLEMS-PSYCH	N	728-590-200	DIS	1		W	3:00- 5:50P	FRANZ	MAYS, V.M.	15	30		4.0
	Psychology 298, discussion 1: Research Ethics in Health and Behavioral Research with Ethnic Minorities													
			728-590-201	DIS	2		M	1:00- 3:50P	FRANZ 2220	REPETTI, R.L.	15	30		4.0
	Psychology 298, discussion 2: Families, Emotions, and Health													
375	TCHNG APRNTC PRCTCM	N	728-620-200	SEM	1		UNSCHE			WOODWARD, J.A.	80	30	SU	1.0- 4.0
	Psychology 401 is limited to graduate students in clinical psychology.													
401	FLDWRK-CLNCL PSYCH	Y	728-601-200	FLD	1		UNSCHE			HAMMEN, C.L.	75	30		1.0-12.0
402	CLNCL RSRCH PRCTCM	N	728-607-200	FLD	1		TBA		FRANZ	BRADBURY, T.	10	30	SU	2.0
			728-607-201	FLD	2		TBA		FRANZ	CHRISTENSEN, A.	10	30	SU	2.0
			728-607-202	FLD	3		TBA		FRANZ	YEE-BRADBURY, C.M.	10	20	SU	2.0
			728-607-203	FLD	4		TBA		FRANZ	WEISZ, J.	10	20	SU	2.0
			728-607-204	FLD	5		TBA		FRANZ	REPETTI, R.L.	10	20	SU	2.0
403	SPC TPC STDY COURSE	N	728-606-200	DIS	1		W	9:00-10:50A	FRANZ 2227	MILLER, E.N.	15	30	SU	1.0- 4.0
	Psychology 410B is limited to graduate students in clinical psychology.													
410B	CLIN TCHNG&SUPRVISN	N	728-661-200	CLI	1		M	9:00- 9:50A	FRANZ 1221	WATERMAN, J.M.	10	30		4.0
	Psych 410E is limited to graduate students in clinical psychology.													
410E	CLNCL ASSESS SPRVSN	N	728-664-200	CLI	1		T	2:00- 3:30P	FRANZ 2176	MILLER, E.N.	5	30	G	2.0
421	RSRCH-SOCIAL PSYCH	N	728-681-200	DIS	1		TBA		FRANZ	PEPLAU, L.A.	10	30	SU	2.0
			728-681-201	DIS	2		TBA		FRANZ	SCANLAN, T.K.	10	30	SU	2.0
			728-681-202	DIS	3		TBA		FRANZ	TAYLOR, S.E.	15	30	SU	2.0
			728-681-203	DIS	4		TBA		FRANZ	HUO, Y.J.	15	30	SU	2.0

Winter 2002 Class Listings

SLAVIC LANGUAGES AND LITERATURES / 145

CATALOG NUMBER	COURSE TITLE	ENF REQ	IM ID NUMBER	CLS TYP	SEC	FEE	DAYS	TIME	BUILDING/ ROOM	INSTRUCTOR	ENRL CAP	XC	CR TP	UNITS	
			728-681-204	DIS	5		T	1:00- 2:30P	FRANZ					2.0	
			RESTRICT: INSTRUCTOR CONSENT												
			728-681-205	DIS	6		F	12:30- 2:20P	FRANZ 5461	SEARS, D.O.	10	07	SU	2.0	
			RESTRICT: GRADUATE STUDENTS												
	Undergraduates interested in Psychology 425 may enroll by PTE number. See the instructor.														
425	HLTH PSYCH LECT SRS	N	728-685-200	LEC	1		W	12:00-12:50P	FRANZ 5461	DUNKEL-SCHETTER, C	25	30	SU	2.0	
			RESTRICT: GRADUATE STUDENTS												
	Psychology 451 is limited to graduate students in clinical psychology.														
451	INTERNSHP-CLIN PSYC	Y	728-700-200	FLD	1		UNSCHE			HAMMEN, C.L.	20	30	SU	6.0-12.0	
			RESTRICT: PSYCHOLOGY GRADUATE STUDENTS												

RADIATION ONCOLOGY

98	RADIATION&MEDICINE	N	331-100-200	SEM	1		M	1:30- 4:20P	HLTHSCI IV365	NORMAN, A.	17	05	G	4.0
----	--------------------	---	-------------	-----	---	--	---	-------------	---------------	------------	----	----	---	-----

RELIGION, STUDY OF

All L&S undergraduate courses, except independent studies and other similar courses without webpages, are subject to the Instructional Enhancement Fee. See Course Materials Fees under "Miscellaneous Fees" in the "Registration" section.

120	ABRAHAMIC RELIGIONS	N	327-420-200	LEC	1		R	4:00- 6:50P	DODD 178	GROSE, G.	29	16	G	4.0
-----	---------------------	---	-------------	-----	---	--	---	-------------	----------	-----------	----	----	---	-----

ROMANCE LINGUISTICS AND LITERATURE

All L&S undergraduate courses, except independent studies and other similar courses without webpages, are subject to the Instructional Enhancement Fee. See Course Materials Fees under "Miscellaneous Fees" in the "Registration" section.

M204A	ROMNCE SYNTAX-FRENCH	Y	733-012-200	LEC	1		MW	2:00- 3:50P	PUB POL 1278	SPORTICHE, D.	12	07		4.0
			SAME AS : LING CM228A											

SCANDINAVIAN SECTION

All L&S undergraduate courses, except independent studies and other similar courses without webpages, are subject to the Instructional Enhancement Fee. See Course Materials Fees under "Miscellaneous Fees" in the "Registration" section.

2	ELEMENTARY SWEDISH	Y	218-006-200	DIS	1		MW	10:00-10:50A	BUNCHE 3170	LACATUS, C.	15	03		4.0
							TR	10:00-10:50A	BUNCHE 3157					
14	INTERMED NORWEGIAN	Y	218-042-200	DIS	1		MTWR	2:00- 2:50P	ROYCE 332B	NORSENG, M.K.	15	07		4.0
50W	INTRO TO SCAND LIT	Y	218-151-200	LEC	1		TR	11:00-12:15P	PUB POL 2325	NORSENG, M.K.	20	13	G	5.0
			218-151-201	DIS	1A		W	10:00-10:50A	MS 3915G	HANSEN, K.A.	20			0.0
130	ELEMENTARY FINNISH	N	218-480-200	DIS	1		MTWR	12:00-12:50P	BUNCHE 1221A	UDALL, L.K.	20	05		4.0
142	SCANDNAV LIT-19 CENT	Y	218-553-200	DIS	1		TR	3:30- 4:45P	PUB POL 2242	MASSENGALE, J.R.	25	16		4.0
C146	KIERKEGRD&EXISTENTL	Y	218-577-200	DIS	1		TR	12:30- 1:45P	ROLFE 3135	MASSENGALE, J.R.	25	14		4.0
C185	SEM-SCANDNAVIAN LIT	N	218-815-200	SEM	1		MWF	2:00- 2:50P	PUB POL 2232	SHIDELER, R.P.	20	30		4.0
C188	SCAND FOLK NARRATIV	Y	218-828-200	LEC	1		TR	2:00- 3:15P	KINSEY 184	TANGHERLINI, T.R.	15	15	G	4.0
C253	KIERKEGRD&EXISTENTL	N	618-319-200	DIS	1		TR	12:30- 1:45P	ROLFE 3135	MASSENGALE, J.R.	10	14		4.0
			RESTRICT: GRADUATE STUDENTS											
C265	SEM-SCANDNAVIAN LIT	N	618-390-200	SEM	1		MWF	2:00- 2:50P	PUB POL 2232	SHIDELER, R.P.	5	30		4.0
			RESTRICT: GRADUATE STUDENTS											
C267	SCAND FOLK NARRATIV	N	618-402-200	LEC	1		TR	2:00- 3:15P	KINSEY 184	TANGHERLINI, T.R.	5	15	G	4.0
			RESTRICT: GRADUATE STUDENTS											
375	TCHNG APRNTC PRCTCM	N	618-620-200	SEM	1		UNSCHE			MASSENGALE, J.R.	5	30	SU	1.0- 4.0
			RESTRICT: GRADUATE STUDENTS											

SLAVIC LANGUAGES AND LITERATURES

Czech

All L&S undergraduate courses, except independent studies and other similar courses without webpages, are subject to the Instructional Enhancement Fee. See Course Materials Fees under "Miscellaneous Fees" in the "Registration" section.

102E	ADVANCED CZECH	Y	336-321-200	REC	1		MWF	11:00-11:50A	ROLFE 3131	KORANOVA, I.	10	04		4.0
------	----------------	---	-------------	-----	---	--	-----	--------------	------------	--------------	----	----	--	-----

Hungarian

All L&S undergraduate courses, except independent studies and other similar courses without webpages, are subject to the Instructional Enhancement Fee. See Course Materials Fees under "Miscellaneous Fees" in the "Registration" section.

101B	ELEMENTRY HUNGARIAN	Y	366-307-200	DIS	1		TR	11:00-12:15P	KINSEY 94	SIMON, J.S.	15	13		4.0
121	SURV HUNG LIT-TRANS	N	366-412-200	LEC	1		TR	2:00- 3:50P	KINSEY 115D	BIRNBAUM, M.D.	15	15		4.0

Lithuanian

101B	ELEMNTRY LITHUANIAN	Y	337-306-200	REC	1		MTWRF	1:00- 1:50P	ROLFE 2106	VIJUNAS, A.	10	06		4.0
------	---------------------	---	-------------	-----	---	--	-------	-------------	------------	-------------	----	----	--	-----

Polish

All L&S undergraduate courses, except independent studies and other similar courses without webpages, are subject to the Instructional Enhancement Fee. See Course Materials Fees under "Miscellaneous Fees" in the "Registration" section.

102E	ADVANCED POLISH	Y	339-319-200	REC	1		MWF	9:00- 9:50A	KINSEY 94	KOROPECKYJ, R.	15	02		4.0
------	-----------------	---	-------------	-----	---	--	-----	-------------	-----------	----------------	----	----	--	-----

Romanian

All L&S undergraduate courses, except independent studies and other similar courses without webpages, are subject to the Instructional Enhancement Fee. See Course Materials Fees under "Miscellaneous Fees" in the "Registration" section.

101B	ELEMENTARY ROMANIAN	N	340-311-200	REC	1		MW	3:00- 5:15P	ROLFE 2106	GALATEANU, G.	25	08		5.0
152	SURVEY-ROMANIAN LIT	N	340-600-200	LEC	1		F	9:00-11:50A	BUNCHE 3169	GALATEANU, G.	15	03		4.0

Russian

All L&S undergraduate courses, except independent studies and other similar courses without webpages, are subject to the Instructional Enhancement Fee. See Course Materials Fees under "Miscellaneous Fees" in the "Registration" section.

The Language Laboratory, 270 Powell Library, is open Monday through Thursday 8 a.m. to 9:30 p.m.; Friday 8 a.m. to 5 p.m.; Saturday and Sunday noon to 5 p.m. The Russian Room, 199 Kinsey Hall, is also available for additional help.

2	ELEMENTARY RUSSIAN	N	341-015-201	REC	1		MTWRF	12:00-12:50P	KINSEY 184	KAGAN, O.	30	09		5.0
5	INTERMEDIATE RUSSIA	N	341-041-201	REC	1		MTWRF	1:00- 1:50P	KINSEY 184	KAGAN, O.	20	09		5.0
11A	SELF-PACED PROG-RUS	N	341-078-200	TUT	1		TBA			KAGAN, O.	10	30		2.0
11B	SELF-PACED PROG-RUS	N	341-079-200	TUT	1		TBA			KAGAN, O.	10	30		2.0
12A	SELF-PACED PROG-RUS	N	341-089-200	TUT	1		TBA			KAGAN, O.	10	30		2.0

Check <http://www.registrar.ucla.edu/schedule/> for daily updates

CATALOG NUMBER	COURSE TITLE	ENF REQ	IM ID NUMBER	CLS TYP	SEC	FEE	DAYS	TIME	BUILDING/ ROOM	INSTRUCTOR	ENRL CAP	XC	CR TP	UNITS
12B	SELF-PACED PROG-RUS	N	341-090-200	TUT	1		TBA			KAGAN, O.	10	30		2.0
13A	SELF-PACED PROG-RUS	N	341-100-200	TUT	1		TBA			KAGAN, O.	10	30		2.0
13B	SELF-PACED PROG-RUS	N	341-101-200	TUT	1		TBA			KAGAN, O.	10	30		2.0
15A	ACCEL ELEM RUSSIAN	N	341-107-200	REC	1		MTWRF	12:00-12:50P	ROLFE 2106	KRESIN, S.C.	10	05		8.0
25	RUSSIAN NOVEL-TRNSL	N	-----	LEC	1		TR	12:30- 1:45P	KINSEY 141	HEIM, M.H.	75	14		4.0
			341-125-201	DIS	1A		T	11:00-11:50A	LS 4127		35			0.0
			341-125-202	DIS	1B		R	2:00- 2:50P	KINSEY 365		35			0.0
30	RUS LIT&WRLD CINEMA	N	341-140-200	LEC	1		MW	2:00- 3:50P	ROYCE 150	RAYNARD, H.K.	30	07		4.0
99A	INTR-RUSSIAN CVLZTN	N	341-298-200	LEC	1		MWF	11:00-11:50A	ROYCE 156	KLENIN, E.R.	50	04		4.0
100B	LITERACY IN RUSSIAN	N	341-303-200	DIS	1		MWF	1:00- 1:50P	SLICHTER 2834	KAGAN, O.	15	09		4.0
101B	THIRD-YEAR RUSSIAN	Y	341-314-200	REC	1		MW	9:00-10:50A	KINSEY 184	KRESIN, S.C.	20	09		5.0
							F	10:00-10:50A	KINSEY 184					
103B	LITERATURE AND FILM	N	341-334-200	DIS	1		TR	9:30-10:45A	BUNCHE 3165	YOKOYAMA, O.T.	15	12		4.0
119	GOLDEN AGE&REALISTS	N	341-421-200	LEC	1		TR	9:30-10:45A	KINSEY 184	MACFADYEN, D.W.	30	12		4.0
124G	RUSSIAN LIT-GOGOL	N	341-439-200	LEC	1		TR	2:00- 3:15P	ROYCE 156	KOROPECKYJ, R.	50	15		4.0
C124N	RUSSIAN LIT-NABOKOV	N	341-442-200	LEC	1		TR	12:30- 1:45P	DODD 175	LENHOFF, G.D.	60	14		4.0
140C	GREAT REALISTS	N	341-542-200	LEC	1		TR	12:30- 1:45P	HAINES A44	OSPOVAT, A.	50	14		4.0
193	SEMINAR-RUSSIAN LIT	Y	341-889-200	SEM	1		R	2:30- 5:20P	KINSEY	OSPOVAT, A.	20	30		4.0
203	PRACTICM IN RUSSIAN	Y	741-009-200	REC	1		M	3:00- 4:50P	ROLFE 3123	KAGAN, O.	10	30	SU	2.0
C277	RUSSIAN LIT-NABOKOV	N	341-447-200	LEC	1		TR	12:30- 1:45P	DODD 175	LENHOFF, G.D.	5	14		4.0
291A	LIT OF MEDIEVL RUS'	Y	741-553-200	SEM	1		TBA			LENHOFF, G.D.	10	20		4.0
293	SEM-20 CEN RUSS LIT	Y	741-565-200	SEM	1		TBA			VROON, R.W.	10	20		4.0

Serbian/Croatian

All L&S undergraduate courses, except independent studies and other similar courses without webpages, are subject to the Instructional Enhancement Fee. See Course Materials Fees under "Miscellaneous Fees" in the "Registration" section.

103B	ELEM SERBIAN/CROATN	N	333-319-200	REC	1		MTWRF	10:00-10:50A	KINSEY 94	VITALICH, K.L.	15	03		5.0
------	---------------------	---	-------------	-----	---	--	-------	--------------	-----------	----------------	----	----	--	-----

Slavic

All L&S undergraduate courses, except independent studies and other similar courses without webpages, are subject to the Instructional Enhancement Fee. See Course Materials Fees under "Miscellaneous Fees" in the "Registration" section.

88	SEM-LIT AND CULTURE	N	334-250-200	SEM	1		M	1:00- 1:50P	PUB POL 2317	IVANOV, V.	15	06	G	4.0
							WF	1:00- 1:50P	HAINES A78					
99	INTRO-SLAVIC CVLZTN	N	334-293-200	LEC	1		TR	12:30- 1:45P	ROLFE 3106	YOKOYAMA, O.T.	10	14		4.0
230A	LIT-MD AGES-BAROQUE	N	734-180-200	LEC	1		TBA		KINSEY	HEIM, M.H.	10	30		4.0
375	TCHNG APRNTC PRCTCM	N	734-620-200	SEM	1		W	3:00- 4:50P	KINSEY 184	KAGAN, O.	10	30	SU	1.0- 4.0

SOCIAL WELFARE

100B	SOCIAL WELFARE PLYC	Y	345-301-200	LEC	1		M	3:00- 5:50P	DICKSON 2160E	PROVER, J.J.	400	30		4.0
M104E	SOCIAL ASPCTS-AGING	N	345-328-200	LEC	1		TBA			GIRONDA, M.W.	65	30		4.0
M108	VIOLENCE AGNST WOMN	Y	345-348-200	LEC	1		TBA			LEVY, B.	7	20	G	4.0
201B	DYNAMC-HUMAN BEHAVR	N	-----	LEC	1		TBA			IGLEHART, A.P.	96	30	G	3.0
			745-007-201	DIS	1A		T	2:00- 2:50P	PUB POL 2242	HALLADAY, J.A.	24			0.0
			745-007-202	DIS	1B		T	2:00- 2:50P	PUB POL 4371B	MOSLEY, J.E.	24			0.0
			745-007-203	DIS	1C		T	3:00- 3:50P	PUB POL 4357B	HALLADAY, J.A.	24			0.0
			745-007-204	DIS	1D		T	3:00- 3:50P	PUB POL 4371B	MOSLEY, J.E.	24			0.0
202B	DYNAMC-HUMAN BEHAVR	Y	745-012-201	DIS	1		T	4:00- 5:50P	PUB POL 2355	OLIVERI, M.K.	60	15		2.0
203B	INTEGRATIVE SEM	N	745-020-200	SEM	1		T	2:00- 3:50P	PUB POL 2343	FRIEND, C.	25	30		2.0
M203E	HISPAN MNTL HLT ISS	N	745-023-200	SEM	1		R	10:00-11:50A	NPI&H C8550	MORALES, A.	5	30	G	2.0
M203G	CHILD ABUSE&NEGLECT	Y	745-025-200	LEC	1		R	4:00- 5:50P	LAW	GOLDSTEIN, R.D.	5	30	G	2.0
205	CROSS CLTRL AWRNSS	N	-----	LEC	1		R	2:00- 3:50P	PUB POL 2343	URADA, L.A.	96	30		4.0
							R	2:00- 3:50P	PUB POL 2355					
			745-031-201	DIS	1A		R	4:00- 5:50P	PUB POL 2343	PROVER, J.J.	27			0.0
			745-031-202	DIS	1B		R	4:00- 5:50P	PUB POL 6223	URADA, L.A.	16			0.0
			745-031-203	DIS	1C		R	4:00- 5:50P	PUB POL 2355	NUNN, J.A.	27			0.0
			745-031-204	DIS	1D		R	4:00- 5:50P	PUB POL 4357B	DE ANDA, D.S.	27			0.0
225A	POLICY-FORMLTN&ANLY	N	745-152-200	DIS	1		W	2:00- 4:50P	PUB POL 2278	TORRES-GIL, F.M.	15	30		4.0
230B	THRY-SOC WEL PRAC 2	N	745-178-201	LEC	1		T	8:00- 9:50A	PUB POL 2355	FITZSIMMONS, K.J.	24	30		2.0
			745-178-202	LEC	2		T	8:00- 9:50A	PUB POL 3343C		24	30		2.0
			745-178-203	LEC	3		T	8:00- 9:50A	PUB POL 1270	MORGAN, M.L.	24	30		2.0
			745-178-204	LEC	4		T	8:00- 9:50A	DODD 154	MEYER, P.A.	24	30		2.0
231B	ADV-SOC WELF PRAC 5	N	745-197-201	LEC	1		T	9:00-11:50A	DODD 162	DE ANDA, D.S.	25	11		4.0
	Social Welfare 231B, lecture 1: Cognitive Behavior													
			745-197-202	LEC	2		R	8:00-10:50A	PUB POL 1337	LAVINA, G.P.	25	30		4.0
	Social Welfare 231B, lecture 2: School and Youth Services													
			745-197-203	LEC	3		T	8:00-10:50A	PUB POL 4320B	SCHILLING, R.	25	30		4.0
	Social Welfare 231B, lecture 3: Substance Abuse													
241B	ADV SOCL WLFPR PRCTC	N	745-247-201	LEC	1		R	8:00-10:50A	HAINES A20	LUBBEN, J.E.	20	30		4.0
	Social Welfare 241B, lecture 1: Social Planning													
			745-247-202	LEC	2		T	8:00-10:50A	MS 5225	WEHRLI, M.B.	20	30		4.0
	Social Welfare 241B, lecture 2: Community Practice													
245B	SOCL WRK PRCTC RSCH	N	745-274-200	DIS	1		M	9:00-11:50A	PUB POL 1337	SCHILLING, R.	20	30		4.0
258	CRITCL PROB-SOC WEL	N	745-348-200	DIS	1		W	2:00- 3:50P	PUB POL 4320B	KIRK, S.A.	15	30	SU	2.0
281B	ADV SOC WELF RSRCH	N	745-486-200	DIS	1		UNSCHE			IGLEHART, A.P.	5	30	T2	2.0
			745-486-201	DIS	2		UNSCHE			AGBAYANI-SIEWERT,P	5	30	T2	2.0
			745-486-202	DIS	3		UNSCHE			KIRK, S.A.	5	30	T2	2.0
			745-486-203	DIS	4		UNSCHE			HASENFELD, Y.	5	30	T2	2.0

CATALOG NUMBER	COURSE TITLE	ENF REQ	IM	ID NUMBER	CLS TYP	SEC	FEE	DAYS	TIME	BUILDING/ ROOM	INSTRUCTOR	ENRL CAP	XC	CR TP	UNITS
				745-486-204	DIS	5			UNSCHE		KITANO, H.H.	5	30	T2	2.0
				745-486-205	DIS	6			UNSCHE		MOON, A.	5	30	T2	2.0
				745-486-206	DIS	7			UNSCHE		FRANKE, T.M.	5	30	T2	2.0
				745-486-207	DIS	8			UNSCHE		LUBBEN, J.E.	5	30	T2	2.0
286B	ADV RESEARCH METHDS	N		745-521-201	DIS	1		W	9:00-11:50A	PUB POL 4320B	FRANKE, T.M.	10	02		4.0
286C	RESEARCH INTERNSHIP	N		745-522-201	DIS	1			UNSCHE		AGBAYANI-SIEWERT,P	10	30		4.0
				745-522-202	DIS	2			UNSCHE		BECERRA, R.	10	30		4.0
				745-522-203	DIS	3			UNSCHE		BENJAMIN, A.E.	10	30		4.0
				745-522-204	DIS	4			UNSCHE		DE ANDA, D.S.	10	30		4.0
				745-522-205	DIS	5			UNSCHE		FRANKE, T.M.	10	30		4.0
				745-522-206	DIS	6			UNSCHE		HASENFELD, Y.	10	30		4.0
				745-522-207	DIS	7			UNSCHE		IGLEHART, A.P.	10	30		4.0
				745-522-208	DIS	8			UNSCHE		KIRK, S.A.	10	30		4.0
				745-522-209	DIS	9			UNSCHE		LINDSEY, D.	10	30		4.0
				745-522-210	DIS	10			UNSCHE		LUBBEN, J.E.	10	30		4.0
				745-522-211	DIS	11			UNSCHE		MAKI, M.T.	10	30		4.0
				745-522-212	DIS	12			UNSCHE		MOON, A.	10	30		4.0
				745-522-213	DIS	13			UNSCHE		TORRES-GIL, F.M.	10	30		4.0
				745-522-214	DIS	14			UNSCHE		ZUKERMAN, R.	10	30		4.0
290B	SEMINAR-SOCIAL WORK	N		745-541-200	SEM	1		R	2:00- 4:50P	PUB POL 4320B	LUBBEN, J.E.	10	30		4.0
M290K	MENTAL HEALTH PLCY	N		745-554-200	LEC	1		R	2:00- 4:50P	PUB POL 1270	MCGUIRE, J.F.	25	30		4.0
				SAME AS : PLCY ST M213											
M290L	POVRTY&WELFR REFORM	N		745-556-200	LEC	1		T	2:00- 4:50P	PUB POL 4320B	HASENFELD, Y.	15	15		4.0
				SAME AS : PLCY ST M214, URB PLN M246											
M290M	HEALTH POLICY	N		745-552-200	LEC	1		R	2:00- 4:50P	BUNCHE 2181	BERMAN, S.	25	16		4.0
				SAME AS : PLCY ST M215											
M290P	AGNG PLCY&ELDER&FAM	N		745-555-200	LEC	1		T	2:00- 4:50P	PUB POL 3343C	MOON, A.	25	15	G	4.0
				SAME AS : PLCY ST M211											
M290S	NONPROFT-ST&CIV SOC	N		745-559-200	LEC	1		R	2:00- 4:50P	PUB POL 3343C	HASENFELD, Y.	8	30	G	4.0
				SAME AS : PLCY ST M227, URB PLN M287											
				RESTRICT: GRADUATE STUDENTS											
401B	PRACTICUM-SOC WORK	N		745-611-201	CLI	1		MWF	8:00- 4:50P	OFF CAM	NUNN, J.A.	20	30	T2	3.0
				745-611-202	CLI	2		MWF	8:00- 4:50P	OFF CAM	DAVIS, P.A.	20	30	T2	3.0
				745-611-203	CLI	3		MWF	8:00- 4:50P	OFF CAM	DUNHAM, L.R.	20	30	T2	3.0
				745-611-204	CLI	4		MWF	8:00- 4:50P	OFF CAM	FRIEND, C.	20	30	T2	3.0
				745-611-205	CLI	5		MWF	8:00- 4:50P	OFF CAM	URADA, L.A.	20	30	T2	3.0
				745-611-206	CLI	6		MWF	8:00- 4:50P	OFF CAM	LAVINA, G.P.	20	30	T2	3.0
				745-611-207	CLI	7		MWF	8:00- 4:50P	OFF CAM	OLIVERI, M.K.	20	30	T2	3.0
				745-611-208	CLI	8		MWF	8:00- 4:50P	OFF CAM	WEHRLI, M.B.	20	30	T2	3.0
				745-611-209	CLI	9		MWF	8:00- 4:50P	OFF CAM	HECK, E.	20	30	T2	3.0
				745-611-210	CLI	10		MWF	8:00- 4:50P	OFF CAM	THE STAFF	20	30	T2	3.0
402B	ADV PRACT-SOC WORK	Y		745-616-201	CLI	1		MWF	8:00- 4:50P	OFF CAM	NUNN, J.A.	20	30	T2	4.0
				745-616-202	CLI	2		MWF	8:00- 4:50P	OFF CAM	DAVIS, P.A.	20	30	T2	4.0
				745-616-203	CLI	3		MWF	8:00- 4:50P	OFF CAM	DUNHAM, L.R.	20	30	T2	4.0
				745-616-204	CLI	4		MWF	8:00- 4:50P	OFF CAM	FRIEND, C.	20	30	T2	4.0
				745-616-205	CLI	5		MWF	8:00- 4:50P	OFF CAM	URADA, L.A.	20	30	T2	4.0
				745-616-206	CLI	6		MWF	8:00- 4:50P	OFF CAM	LAVINA, G.P.	20	30	T2	4.0
				745-616-207	CLI	7		MWF	8:00- 4:50P	OFF CAM	OLIVERI, M.K.	20	30	T2	4.0
				745-616-208	CLI	8		MWF	8:00- 4:50P	OFF CAM	WEHRLI, M.B.	20	30	T2	4.0
				745-616-209	CLI	9		MWF	8:00- 4:50P	OFF CAM	HECK, E.	20	30	T2	4.0

SOCIOLOGY

All L&S undergraduate courses, except independent studies and other similar courses without webpages, are subject to the Instructional Enhancement Fee. See Course Materials Fees under "Miscellaneous Fees" in the "Registration" section.

1	INTRODUCTORY SOCIOL	N		-----	LEC	1		MW	11:00-12:50P	ROLFE 1200	STEIN, J.	250	04		4.0
				347-002-201	DIS	1A		M	3:00- 3:50P	HAINES A74		20			0.0
				347-002-202	DIS	1B		M	4:00- 4:50P	HAINES A82		20			0.0
				347-002-203	DIS	1C		M	1:00- 1:50P	ROLFE 3114		20			0.0
				347-002-204	DIS	1D		M	9:00- 9:50A	HAINES A44		20			0.0
				347-002-205	DIS	1E		T	10:00-10:50A	PUB POL 2238		20			0.0
				347-002-206	DIS	1F		T	4:00- 4:50P	HAINES A82		20			0.0
				347-002-207	DIS	1G		R	3:00- 3:50P	PUB POL 2238		20			0.0
				347-002-208	DIS	1H		T	8:00- 8:50A	HAINES A74		20			0.0
				347-002-209	DIS	1I		W	10:00-10:50A	FRANZ 2288		20			0.0
				347-002-210	DIS	1J		F	9:00- 9:50A	ROLFE 2126		20			0.0
				347-002-211	DIS	1K		W	9:00- 9:50A	DODD 154		20			0.0
				347-002-212	DIS	1L		T	8:00- 8:50A	MOORE 1003		20			0.0
101	DEVELPMT SOC THEORY	N		-----	LEC	1		TR	2:00- 3:15P	DODD 121	LAL, B.B.	150	30		4.0
				RESTRICT: SOCIOLOGY OR JUNIOR OR SENIOR											
				347-303-201	DIS	1A		T	1:00- 1:50P	ROLFE 2134		25			0.0
				347-303-202	DIS	1B		T	4:00- 4:50P	HAINES A44		25			0.0
				347-303-203	DIS	1C		T	9:00- 9:50A	BUNCHE 3170		25			0.0
				347-303-204	DIS	1D		T	5:00- 5:50P	HAINES A82		25			0.0
				347-303-205	DIS	1E		W	11:00-11:50A	ROLFE 3126		27			0.0
				347-303-206	DIS	1F		R	1:00- 1:50P	PUB POL 1278		25			0.0
				-----	LEC	2		MWF	10:00-10:50A	DICKSON 3273	LOPEZ, D.	75	03		4.0
				RESTRICT: SOCIOLOGY OR JUNIOR OR SENIOR											
				347-303-211	DIS	2A		M	12:00-12:50P	KINSEY 230		25			0.0
				347-303-212	DIS	2B		M	3:00- 3:50P	KINSEY 230		25			0.0
				347-303-213	DIS	2C		W	3:00- 3:50P	PUB POL 2238		25			0.0
102	CONTEMP SOC THEORY	Y		-----	LEC	1		TR	11:00-12:15P	HAINES A18	JEPSON, M.C.	140	13		4.0
				RESTRICT: SOCIOLOGY OR JUNIOR OR SENIOR											
				347-313-201	DIS	1A		M	11:00-11:50A	BUNCHE 3150		23			0.0
				347-313-202	DIS	1B		T	9:00- 9:50A	BUNCHE 3150		23			0.0
				347-313-203	DIS	1C		T	2:00- 2:50P	BUNCHE 3178		23			0.0

CATALOG NUMBER	COURSE TITLE	ENF REQ	IM ID NUMBER	CLS TYP	SEC	FEE	DAYS	TIME	BUILDING/ ROOM	INSTRUCTOR	ENRL CAP	XC	CR TP	UNITS
			347-313-204	DIS	1D		T	3:00- 3:50P	PUB POL 2238		23			0.0
			347-313-205	DIS	1E		R	9:00- 9:50A	BUNCHE 3211		23			0.0
			347-313-206	DIS	1F		W	3:00- 3:50P	BUNCHE 3211		23			0.0
	IMPACTED COURSE for L&S students: Sociology 104													
	Sociology 104 is restricted to Sociology majors on the first enrollment pass ONLY.													
104	INTRO SOC RSCH MTHD	N	-----	LEC	1		TR	9:30-10:45A	DODD 175	SWEENEY, M.M.	75	12		4.0
				RESTRICT: SOCIOLOGY OR JUNIOR OR SENIOR										
			347-317-201	DIS	1A		T	4:00- 4:50P	HAINES A76		20			0.0
			347-317-202	DIS	1B		T	8:00- 8:50A	DODD 178		20			0.0
			347-317-203	DIS	1C		R	2:00- 2:50P	BUNCHE 3164		20			0.0
			-----	LEC	2		TR	12:30- 1:45P	DODD 146	DAVIS, R.L.	75	14		4.0
				RESTRICT: SOCIOLOGY OR JUNIOR OR SENIOR										
			347-317-211	DIS	2A		T	4:00- 4:50P	HAINES A74		25			0.0
			347-317-212	DIS	2B		T	5:00- 5:50P	HAINES A24		25			0.0
			347-317-213	DIS	2C		R	10:00-10:50A	BUNCHE 3143		25			0.0
106A	FIELD RSRCH METHODS	N	347-327-200	LEC	1		MW	1:00- 2:50P	HAINES A76	EMERSON, R.M.	20	06	G	6.0
				RESTRICT: INSTRUCTOR CONSENT										
113	STAT&CMPT MTHD-RSCH	Y	347-346-200	LEC	1		TR	11:00-12:15P	HAINES A44	MCFARLAND, D.D.	45	13		4.0
				RESTRICT: SOCIOLOGY OR JUNIOR OR SENIOR										
114B	INTRO-SCI SOCIOLOGY	N	347-362-200	LEC	1		MW	2:00- 3:50P	HAINES A44	TREIMAN, D.J.	35	07		4.0
				RESTRICT: SOCIOLOGY OR JUNIOR OR SENIOR										
M115	ENVIRONMENTL SOCIOLOG	N	-----	LEC	1		MW	10:00-11:50A	ROYCE 362	BAILEY, K.D.	45	03		4.0
				SAME AS : ENVIRON M133										
				RESTRICT: SOCIOLOGY OR JUNIOR OR SENIOR										
			347-367-201	DIS	1A		M	9:00- 9:50A	BUNCHE 3153		15			0.0
			347-367-202	DIS	1B		M	3:00- 3:50P	BUNCHE 2178		15			0.0
			347-367-203	DIS	1C		W	9:00- 9:50A	BUNCHE 2178		15			0.0
117	FMLY DMGR&ECON BHVR	N	-----	LEC	1		TR	3:30- 4:45P	DODD 146	SELTZER, J.A.	75	16		4.0
				RESTRICT: SOCIOLOGY OR JUNIOR OR SENIOR										
			347-374-201	DIS	1A		T	2:00- 2:50P	KINSEY 365		25			0.0
			347-374-202	DIS	1B		T	5:00- 5:50P	DODD 154		25			0.0
			347-374-203	DIS	1C		R	5:00- 5:50P	DODD 154		25			0.0
CM124B	CONVRSTNL STRCTRS 2	Y	347-416-200	LEC	1		TR	12:30- 1:45P	HAINES A24	SCHEGLOFF, E.A.	15	14		4.0
				SAME AS : COM STD M144B										
				RESTRICT: SOCIOLOGY OR JUNIOR OR SENIOR										
CM125	TALK&SOCL INSTITTNS	N	-----	LEC	1		TR	2:00- 3:50P	HAINES A2	HERITAGE, J.	60	15		4.0
				SAME AS : COM STD M125										
				RESTRICT: SOCIOLOGY OR JUNIOR OR SENIOR										
			347-428-201	DIS	1A		T	4:00- 4:50P	SLICHTR 2834		20			0.0
			347-428-202	DIS	1B		W	11:00-11:50A	PUB POL 1343		20			0.0
			347-428-203	DIS	1C		R	4:00- 4:50P	MS 6201		20			0.0
128	SOCIOLOG OF EMOTIONS	Y	-----	LEC	1		TR	9:30-10:45A	KINSEY 169	TENHOUTEN, W.D.	75	12		4.0
				RESTRICT: SOCIOLOGY OR JUNIOR OR SENIOR										
			347-449-201	DIS	1A		T	4:00- 4:50P	HAINES A24		25			0.0
			347-449-202	DIS	1B		T	3:00- 3:50P	ROLFE 2134		25			0.0
			347-449-203	DIS	1C		R	4:00- 4:50P	HAINES A82		25			0.0
133	COLLECTIVE BEHAVIOR	Y	-----	LEC	1		TR	2:00- 3:15P	BUNCHE 1209B	THE STAFF	138	15		4.0
				RESTRICT: SOCIOLOGY OR JUNIOR OR SENIOR										
			347-481-201	DIS	1A		T	10:00-10:50A	BUNCHE 3143		22			0.0
			347-481-202	DIS	1B		T	4:00- 4:50P	ROLFE 2134		22			0.0
			347-481-203	DIS	1C		W	3:00- 3:50P	MS 5217		22			0.0
			347-481-204	DIS	1D		R	11:00-11:50A	HAINES A28		22			0.0
			347-481-205	DIS	1E		R	4:00- 4:50P	KINSEY 230		22			0.0
			347-481-206	DIS	1F		R	4:00- 4:50P	HAINES A44		22			0.0
157	SOC STRATIFICATION	N	-----	LEC	1		TR	11:00-12:15P	PUB POL 1246	MCFARLAND, D.D.	75	13		4.0
				RESTRICT: SOCIOLOGY OR JUNIOR OR SENIOR										
			347-637-201	DIS	1A		T	8:00- 8:50A	HAINES A44		25			0.0
			347-637-202	DIS	1B		M	10:00-10:50A	FRANZ 2288		25			0.0
			347-637-205	DIS	1E		R	8:00- 8:50A	HAINES A74		25			0.0
M162	SOCIOLOGY OF GENDER	Y	-----	LEC	1		MW	2:00- 3:50P	DODD 121	ANDERSON, T.L.	100	07		4.0
				SAME AS : WOM STD M162										
				RESTRICT: SOCIOLOGY OR JUNIOR OR SENIOR										
			347-675-201	DIS	1A		M	12:00-12:50P	HAINES A76		20			0.0
			347-675-202	DIS	1B		M	5:00- 5:50P	HAINES A82		20			0.0
			347-675-203	DIS	1C		W	9:00- 9:50A	DODD 162		20			0.0
			347-675-204	DIS	1D		T	2:00- 2:50P	BUNCHE 3143		20			0.0
			347-675-205	DIS	1E		W	1:00- 1:50P	PUB POL 2242		20			0.0
			347-675-206	DIS	1F		R	4:00- 4:50P	HAINES A76		20			0.0
M163	GENDER AND WORK	Y	347-685-200	LEC	1		TR	11:00-12:15P	ROYCE 190	MILLER, L.L.	60	13		4.0
				SAME AS : WOM STD M163										
				RESTRICT: SOCIOLOGY OR JUNIOR OR SENIOR										
			347-685-201	DIS	1A		T	9:00- 9:50A	PUB POL 1329		20			0.0
			347-685-202	DIS	1B		W	2:00- 2:50P	PUB POL 1256		20			0.0
			347-685-203	DIS	1C		R	9:00- 9:50A	BUNCHE 3170		20			0.0
168	ORGANIZATNS&SOCIETY	N	-----	LEC	1		TR	8:00- 9:15A	HAINES 118	ALVAREZ, R.	82	11		4.0
				RESTRICT: SOCIOLOGY OR JUNIOR OR SENIOR										
172	ENTREPRENEURSHIP	Y	-----	LEC	1		TR	11:00-12:15P	KNUDSEN 1200B	LIGHT, I.H.	75	13		4.0
				RESTRICT: SOCIOLOGY OR JUNIOR OR SENIOR										
			347-702-201	DIS	1A		T	4:00- 4:50P	BUNCHE 2156		28			0.0
			347-702-202	DIS	1B		T	5:00- 5:50P	HAINES A44		28			0.0
			347-702-203	DIS	1C		R	9:00- 9:50A	PUB POL 1256		25			0.0
M174	SOC OF THE FAMILY	N	-----	LEC	1		TR	9:30-10:45A	BOTANY 325	GOLDANI, A.M.	60	12		4.0
				SAME AS : WOM STD M174										
				RESTRICT: SOCIOLOGY OR JUNIOR OR SENIOR										
			347-706-201	DIS	1A		T	3:00- 3:50P	WGYOUNG 1044		20			0.0

CATALOG NUMBER	COURSE TITLE	ENF REQ	IM ID NUMBER	CLS TYP	SEC	FEE	DAYS	TIME	BUILDING/ ROOM	INSTRUCTOR	ENRL CAP	XC	CR TP	UNITS		
M176	SOCIOLOG OF MASS COMM	Y	347-706-202	DIS	1B		M	4:00- 4:50P	HAINES A44		20			0.0		
			347-706-203	DIS	1C		R	2:00- 2:50P	PUB POL 1323		20			0.0		
			-----	LEC	1		MW	2:00- 3:50P	HAINES 220	STEIN, J.	90	07		4.0		
			SAME AS : COM STD M147													
			RESTRIC: SOCIOLOGY OR JUNIOR OR SENIOR													
			347-710-201	DIS	1A		M		12:00-12:50P	HAINES A74		15				0.0
M177	MILITARY & SOCIETY	N	347-710-202	DIS	1B		M	4:00- 4:50P	BUNCHE 2160		15			0.0		
			347-710-203	DIS	1C		W	12:00-12:50P	HAINES A74		15			0.0		
			347-710-204	DIS	1D		T	11:00-11:50A	PUB POL 2238		15			0.0		
			347-710-205	DIS	1E		R	9:00- 9:50A	PUB POL 1270		15			0.0		
			347-710-206	DIS	1F		R	4:00- 4:50P	PUB POL 1278		15			0.0		
			347-713-200	LEC	1		TR	2:00- 3:15P	KNUDSEN 1200B	MILLER, L.L.	60	15			4.0	
			SAME AS : WOM STD M177													
			RESTRIC: SOCIOLOGY OR JUNIOR OR SENIOR													
			347-713-201	DIS	1A		T		4:00- 4:50P	KINSEY 230		20				0.0
			347-713-202	DIS	1B		R		12:00-12:50P	BUNCHE A152		20				0.0
M180	PLTCL ECON-DEVLPMNT	N	347-713-203	DIS	1C		R	4:00- 4:50P	BUNCHE 2168		20			0.0		
			347-720-200	LEC	1		R	4:00- 6:50P	BUNCHE 3288	THE STAFF	0	30		4.0		
			SAME AS : INT DEV M100B, POL SCI M197G													
			RESTRIC: SOCIOLOGY OR JUNIOR OR SENIOR													
182	POLITICAL SOCIOLOGY	N	-----	LEC	1		TR	9:30-10:45A	KNUDSEN 1240B	ROY, W.G.	75	12		4.0		
			RESTRIC: SOCIOLOGY OR JUNIOR OR SENIOR													
188	EAST ASIA PRE WW II	N	347-725-201	DIS	1A		T	8:30- 9:20A	FRANZ 2288		25			0.0		
			347-725-202	DIS	1B		R	12:00-12:50P	HAINES A28		25			0.0		
			347-725-203	DIS	1C		T	2:00- 2:50P	ROLFE 2134		25			0.0		
			347-787-200	LEC	1		MW	2:00- 3:15P	ROYCE 362	CHENG, L.	75	07		4.0		
189	JAPANESE SOCIETY	Y	347-789-200	LEC	1		MW	12:30- 1:45P	ROYCE 164	HAKAMI, N.F.	50	05		4.0		
			RESTRIC: SOCIOLOGY OR JUNIOR OR SENIOR													
197A	UNDRGRADUAT SEMINAR	N	347-846-201	SEM	1		T	2:00- 4:50P	FRANZ 1354	ALVAREZ, R.	10	15		4.0		
			RESTRIC: INSTRUCTOR CONSENT													
Sociology 197A: Organizations and Society Practicum																
197B	UNDRGRADUAT SEMINAR	N	347-847-200	SEM	1		T	10:00-12:50P	HAINES A20	BEREND, Z.	15	30		4.0		
			RESTRIC: INSTRUCTOR CONSENT													
Sociology 197B: Ideals of Love in Historical Practice																
197C	UNDRGRADUAT SEMINAR	N	347-848-200	SEM	1		R	3:00- 5:50P	ROLFE 3106	GRUSKY, O.	10	30		4.0		
			RESTRIC: INSTRUCTOR CONSENT													
Sociology 197C:																
197D	UNDRGRADUAT SEMINAR	N	347-849-200	SEM	1		R	9:00-11:50A	DODD 162	LAL, B.B.	15	30		4.0		
			RESTRIC: SOCIOLOGY OR JUNIOR OR SENIOR													
Sociology 197D: Chicago School of American Sociology, Symbolic Interaction and Study of Race and Ethnicity in Cities: Historical Perspective																
197E	UNDRGRADUAT SEMINAR	N	347-850-200	SEM	1		W	12:00- 2:50P	ROLFE 3127	POLLNER, M.	10	30		4.0		
			RESTRIC: INSTRUCTOR CONSENT													
Sociology 197E: Self and Society																
197F	UNDRGRADUAT SEMINAR	N	347-851-200	SEM	1		M	1:00- 3:50P	HAINES A78	BAILEY, K.D.	15	05		4.0		
			RESTRIC: SOCIOLOGY OR JUNIOR OR SENIOR													
Sociology 197F: Social Ecology																
197G	UNDRGRADUAT SEMINAR	N	347-852-200	SEM	1		W	2:00- 4:50P	KINSEY 94	CHENG, L.	15	30		4.0		
			347-853-200	SEM	1		R	9:00-11:50A	HAINES A78	SELTZER, J.A.	10	12		4.0		
201B	PROSEM IN SOCIOLOGY	N	747-008-200	SEM	1		T	10:30-11:50A	PUB POL 1337	SELTZER, J.A.	25	30	SU	2.0		
			RESTRIC: SOCIOLOGY GRADUATE STUDENTS													
202B	THEORY AND RESEARCH	N	747-015-200	LEC	1		MW	10:00-11:50A	DODD 162	HERITAGE, J.	25	30	T2	4.0		
			RESTRIC: SOCIOLOGY GRADUATE STUDENTS													
204	SOCIOLOGCL THEORIZNG	N	747-028-200	SEM	1		R	9:00-11:50A	ROLFE 2106	FAVELL, A.C.	10	30		4.0		
			RESTRIC: SOCIOLOGY GRADUATE STUDENTS													
Sociology 204: Philosophies of Social Science																
208B	SOCIAL NTRWK METHDS	N	747-049-200	LEC	1		TR	2:00- 3:15P	HAINES 122	BONACICH, P.	15	15	T2	4.0		
			RESTRIC: GRADUATE STUDENTS													
210B	INTERMED STAT MTHDS	N	747-059-200	LEC	1		TR	1:00- 2:50P	ROLFE 3119	CAMPBELL, C.D.	20	15		4.0		
			RESTRIC: SOCIOLOGY GRADUATE STUDENTS													
211B	COMPRTV&HSTRCL MTHD	N	747-067-200	LEC	1		W	12:00- 2:50P	HAINES A20	EMIGH, R.J.	15	06	T2	4.0		
			RESTRIC: SOCIOLOGY GRADUATE STUDENTS													
212B	SURVY DATA ANALYSIS	N	747-075-200	LEC	1		R	2:00- 4:50P	MS 3915A	TREIMAN, D.J.	20	30	T2	4.0		
			RESTRIC: GRADUATE STUDENTS													
217B	ETHNOGRAPHIC FLDWRK	N	747-105-200	SEM	1		F	10:00-12:50P	PUB POL 2284	KATZ, J.	25	30	T1	4.0		
			RESTRIC: SOCIOLOGY GRADUATE STUDENTS													
220	SELF AND SOCIETY	N	747-121-200	LEC	1		R	12:00- 2:50P	ROLFE 3123	PRAGER, J.	10	16	G	4.0		
			RESTRIC: SOCIOLOGY GRADUATE STUDENTS													
226B	SOCIAL DEMOGRAPHY	N	747-158-200	LEC	1		R	9:00-11:50A	HAINES A78	SELTZER, J.A.	15	12		4.0		
			RESTRIC: GRADUATE STUDENTS													
231	RACE AND ETHNICITY	N	747-187-200	LEC	1		R	2:00- 4:50P	DODD 154	KHAZZOOM, A.	7	16	G	4.0		
			RESTRIC: GRADUATE STUDENTS													
233	FNDRNS-PLTCL SOCLGY	N	747-198-200	LEC	1		T	3:00- 5:50P	BOELTER 5422	ROY, W.G.	15	15		4.0		
			RESTRIC: SOCIOLOGY GRADUATE STUDENTS													
236	IMMIGRATION	N	747-217-200	LEC	1		M	2:00- 4:50P	PUB POL 2278	WALDINGER, R.	15	30		4.0		
			RESTRIC: SOCIOLOGY GRADUATE STUDENTS													
237	COMPRTV SOCIAL ANLY	N	747-223-200	SEM	1		R	5:00- 7:50P	HAINES 110	EMIGH, R.J.	15	30	SU	2.0		
			RESTRIC: GRADUATE STUDENTS													
239A	SOCIAL STRAT&MOBLTY	N	747-238-200	LEC	1		T	3:00- 5:50P	ROLFE 2126	MARE, R.D.	15	15	T1	4.0		
			RESTRIC: GRADUATE STUDENTS													
C244B	CONVRSTNL STRCTRS 2	N	747-267-200	LEC	1		TR	12:30- 1:45P	HAINES A24	SCHEGLOFF, E.A.	15	14		4.0		
			-----	LEC	1		R	3:00- 5:50P	FRANZ 1354							
RESTRIC: GRADUATE STUDENTS																
247	SOCIOLOGY-EMOTIONS	N	747-283-200	LEC	1		T	11:00- 1:50P	ROLFE 3127	TENHOUTEN, W.D.	15	13	G	4.0		
			RESTRIC: GRADUATE STUDENTS													

150 / SOUTHEAST ASIAN STUDIES

Winter 2002 Class Listings

CATALOG NUMBER	COURSE TITLE	ENF REQ	IM ID NUMBER	CLS TYP	SEC	FEE	DAYS	TIME	BUILDING/ ROOM	INSTRUCTOR	ENRL CAP	XC	CR TP	UNITS
C258	TALK&SOCL INSTITTNS	N	747-349-200	LEC	1		TR	2:00- 3:50P	HAINES A2	HERITAGE, J.	10	15		4.0
				RESTRICT: GRADUATE STUDENTS										
259	SOC STRUCT&ECO CHNG	N	747-354-200	LEC	1		R	2:00- 4:50P	HAINES A6	ZEITLIN, M.	15	16		4.0
				RESTRICT: GRADUATE STUDENTS										
261	ETHNIC MINORITIES	N	747-366-200	LEC	1		T	1:00- 3:50P	HAINES 215	ORTIZ, V.	10	30		4.0
				RESTRICT: SOCIOLOGY GRADUATE STUDENTS										
265	PROB ORGANIZTN THRY	N	747-390-200	LEC	1		R	11:00- 1:50P	ROLFE 3127	ZUCKER, L.G.	10	14		4.0
				RESTRICT: SOPHOMORES AND ABOVE										
285A	SPCL TPCS-SOCIOLOGY	N	747-508-200	SEM	1		M	3:00- 5:50P	HAINES A20	MILKMAN, R.M.	5	08		4.0
				RESTRICT: GRADUATE STUDENTS										
	Sociology 285A: The Transformation of Work and the New Unionism in Sociological Perspectives													
285B	SPCL TPCS-SOCIOLOGY	N	747-509-200	SEM	1		R	9:00-11:50A	DODD 162	LAL, B.B.	10	30		4.0
				RESTRICT: GRADUATE STUDENTS										
	Sociology 285B: Chicago School of American Sociology, Symbolic Interaction and Study of Race and Ethnicity in Cities: Historical Perspective													
285C	SPCL TPCS-SOCIOLOGY	N	747-510-200	SEM	1		T	2:00- 4:50P	ROLFE 3131	CHENG, L.	10	30		4.0
				RESTRICT: GRADUATE STUDENTS										
	Sociology 285C: Migration and Global City Regions													
285D	SPCL TPCS-SOCIOLOGY	N	747-511-200	SEM	1		T	1:00- 3:50P	ROLFE 3123	KLIGMAN, G.	10	15		4.0
				RESTRICT: INSTRUCTOR CONSENT										
	Sociology 285D: Analyzing Ethnographies													
285E	SPCL TPCS-SOCIOLOGY	N	747-512-200	SEM	1		F	2:00- 4:50P	ROLFE 3131	LOPEZ, D.	10	30		4.0
				RESTRICT: SOCIOLOGY GRADUATE STUDENTS										
	Sociology 285E: The New Second Generation													
285F	SPCL TPCS-SOCIOLOGY	N	747-513-200	SEM	1		R	3:30- 6:20P	HAINES 122	EMIGH, R.J.	15	16		4.0
				RESTRICT: SOCIOLOGY GRADUATE STUDENTS										
	Sociology 285F: Professional Writing													
288B	MNTL HLTH SRVC-AIDS	N	747-526-200	LEC	1		F	1:00- 3:50P	ROLFE 3106	GRUSKY, O.	10	30	SU	4.0
				RESTRICT: GRADUATE STUDENTS										
289A	DATA ANALYSIS	N	747-529-200	LAB	1			UNSCHE		SCHEGLOFF, E.A.	10	30	SU	2.0
295	WORK GROUPS-SOCILGY	N	747-569-200	DIS	1		W	12:00- 1:50P	ROLFE 3131	MARE, R.D.	15	06	SU	1.0- 4.0
				Sociology 295: Population Research Seminar										
299B	LATIN AMERICAN SOC	N	747-597-200	SEM	1			TBA		LOPEZ, D.	10	20	SU	2.0
M402	EVAL-HEALTH SERVICE	N	747-604-200	LEC	1		TR	8:00- 9:50A	PUB HLT 31235	ANDERSEN, R.M.	5	30	G	4.0
				SAME AS : HLT SER M422										
495B	SUPERVISED TEACHING	N	747-782-200	SEM	1		W	5:00- 7:50P	HAINES 110	ANDERSON, T.L.	20	30	SU	2.0
				RESTRICT: SOCIOLOGY GRADUATE STUDENTS										

SOUTHEAST ASIAN STUDIES

1	INTRO-SE ASIAN STDS	N	-----	LEC	1		TR	12:30- 1:45P	DODD 161	ZURBUCHEN, M.S.	100	14		4.0
			139-001-201	DIS	1A		R	11:00-11:50A	PUB POL 1337	TALUSAN, M.I.	50			0.0
			139-001-202	DIS	1B		F	9:00- 9:50A	PUB POL 1337	TALUSAN, M.I.	50			0.0
99	JUNIOR SEM-SE ASIA	N	139-297-200	SEM	1		T	9:00-11:50A	BUNCHE 3169	NGUYEN-VO, T.	15	11	G	4.0

SPANISH AND PORTUGUESE

Portuguese

All L&S undergraduate courses, except independent studies and other similar courses without webpages, are subject to the Instructional Enhancement Fee. See Course Materials Fees under "Miscellaneous Fees" in the "Registration" section.

The Language Laboratory, 190 Powell Library, is open Monday through Thursday 8 a.m. to 9 p.m.; Friday 8 a.m. to 5 p.m.; Saturday and Sunday noon to 5 p.m.

Z	PORTUGUESE LAB	N	350-002-200	LAB	1			UNSCHE		MARCHANT, E.A.	10	30		0.0
2	ELEMENTARY PORTUGSE	Y	350-008-200	DIS	1		MTWR	10:00-10:50A	PUB POL 2317	MARCHANT, E.A.	23	03		4.0
M42	CIV-SPAIN&PORTUGAL	N	-----	LEC	1		TR	4:00- 5:50P	PERLOFF 1102	DAGENAIS, J.C.	12	16		4.0
				SAME AS : SPAN M42										
	Portugese M42, discussions 1a and 1b, will be conducted in Spanish.													
			350-126-201	DIS	1A			TBA			2			0.0
	Portugese M42, discussions 1a and 1b, will be conducted in Spanish.													
			350-126-202	DIS	1B			TBA			2			0.0
			350-126-203	DIS	1C			TBA			2			0.0
			350-126-204	DIS	1D		R	2:00- 2:50P	BUNCHE 3156		2			0.0
			350-126-205	DIS	1E		F	10:00-10:50A	ROLFE 3134		2			0.0
			350-126-206	DIS	1F		F	12:00-12:50P	BUNCHE 3164		2			0.0
46	BRAZILN CULTURE&CIV	N	350-139-200	LEC	1		TR	11:00-12:50P	ROLFE 3134	THOMAS, S.L.	40	13		4.0
100B	SYNTAX	Y	350-303-200	LEC	1		M	2:00- 4:50P	ROLFE 3127	QUICOLI, A.C.	10	08		4.0
102A	INTENSVE PORTUGUESE	N	350-313-200	LEC	1		MWF	9:00-10:50A	PUB POL 1343	MARCHANT, E.A.	15	02		4.0
			350-313-201	LEC	2		MWF	10:00-10:50A	PUB POL	MARCHANT, E.A.	15	03		4.0
102B	INTENSVE PORTUGUESE	N	350-314-200	LEC	1		MWF	10:00-11:50A	BUNCHE 2160	MARCHANT, E.A.	15	03		4.0
			350-314-201	LEC	2		MWF	12:00- 1:50P	BUNCHE 2173	MARCHANT, E.A.	15	05		4.0
M118A	PORT&SPAN-PHONOLOGY	Y	350-409-200	LEC	1		MW	9:00-10:50A	BUNCHE 1221A	QUICOLI, A.C.	5	02		4.0
				SAME AS : SPAN M118A										
C127	19TH-CENT PORT LIT	Y	350-444-200	LEC	1		W	3:00- 5:50P	PUB POL 1264	MARCHANT, E.A.	10	09		4.0
130A	BRAZIL LIT&IDENTITY	Y	350-464-200	LEC	1		MW	11:00-12:50P	BUNCHE 3123	MARCHANT, E.A.	20	04		4.0
197	UNDERGRAD SEMINAR	Y	350-880-200	SEM	1		TR	3:00- 4:50P	ROLFE 2106	THOMAS, S.L.	10	16		4.0
M201A	LIT THEORY&CRITICSM	N	750-008-200	LEC	1		W	3:00- 5:50P	KINSEY 289	TORRECILLA, J.	5	09	G	4.0
				SAME AS : SPAN M201A										
				RESTRICT: GRADUATE STUDENTS										
204B	GENERATIVE GRAMMAR	Y	750-028-200	LEC	1		M	2:00- 4:50P	ROLFE 3131	QUICOLI, A.C.	5	08		4.0
				RESTRICT: GRADUATE STUDENTS										
M205B	DEVL-PORT&SPAN LANG	N	750-033-200	LEC	1			TBA		PLANN, S.J.	5	20		4.0
				SAME AS : SPAN M205B										
				RESTRICT: GRADUATE STUDENTS										
C227	19TH-CENT PORT LIT	N	750-152-200	LEC	1		W	3:00- 5:50P	PUB POL 1264	MARCHANT, E.A.	5	09		4.0
				RESTRICT: GRADUATE STUDENTS										
375	TCHNG APRNTC PRCTCM	N	750-620-200	SEM	1			UNSCHE		MARCHANT, E.A.	100	30	SU	1.0- 4.0
				RESTRICT: GRADUATE STUDENTS										

Check <http://www.registrar.ucla.edu/schedule/> for daily updates

Winter 2002 Class Listings

SPANISH AND PORTUGUESE / 151

CATALOG NUMBER	COURSE TITLE	ENF REQ	IM ID NUMBER	CLS TYP	SEC	FEE	DAYS	TIME	BUILDING/ ROOM	INSTRUCTOR	ENRL CAP	XC	CR TP	UNITS
Spanish														
All L&S undergraduate courses, except independent studies and other similar courses without webpages, are subject to the Instructional Enhancement Fee. See Course Materials Fees under "Miscellaneous Fees" in the "Registration" section.														
Enrollment in Spanish 1 through 25 is contingent on proper placement, as determined by the results on the departmental placement exam. The next placement exam for Spring 2002 will be given on TBA.														
NO appointment is required. There will be NO makeup exam.														
Students with one or more years of high school Spanish who do not present a placement exam score will be disenrolled. Students who never had high school Spanish may enroll in Spanish 1 without taking the placement exam.														
The Language Laboratory, 190 Powell Library, is open Monday through Thursday 8 a.m. to 9 p.m.; Friday 8 a.m. to 5 p.m.; Saturday and Sunday noon to 5 p.m.														
Z	SPANISH LAB	N	349-001-200	LAB	1			UNSCHE		SCHAFFER, S.C.	400			0.0
1	ELEMENTARY SPANISH	N	349-002-201	DIS	1			MTWRF 8:00- 8:50A	ROLFE 3105	SCHAFFER, S.C.	23	09		4.0
			349-002-202	DIS	2			MTWRF 9:00- 9:50A	ROLFE 3105	SCHAFFER, S.C.	23	09		4.0
			349-002-203	DIS	3			MTWRF 10:00-10:50A	ROLFE 3105	SCHAFFER, S.C.	23	09		4.0
			349-002-204	DIS	4			MTWRF 11:00-11:50A	ROLFE 3105	SCHAFFER, S.C.	23	09		4.0
			349-002-205	DIS	5			MTWRF 12:00-12:50P	ROLFE 3105	SCHAFFER, S.C.	23	09		4.0
			349-002-206	DIS	6			MTWRF 1:00- 1:50P	ROLFE 3105	SCHAFFER, S.C.	23	09		4.0
2	ELEMENTARY SPANISH	Y	349-008-201	DIS	1			MTWRF 8:00- 8:50A	PUB POL 1323	SCHAFFER, S.C.	23	09		4.0
			349-008-202	DIS	2			MTWRF 9:00- 9:50A	PUB POL 1323	SCHAFFER, S.C.	23	09		4.0
			349-008-203	DIS	3			MTWRF 9:00- 9:50A	PUB POL 2317	SCHAFFER, S.C.	23	09		4.0
			349-008-204	DIS	4			MTWRF 10:00-10:50A	PUB POL 1323	SCHAFFER, S.C.	23	09		4.0
			349-008-205	DIS	5			TBA		SCHAFFER, S.C.	23	09		4.0
			349-008-206	DIS	6			MTWRF 11:00-11:50A	PUB POL 1323	SCHAFFER, S.C.	23	09		4.0
			349-008-207	DIS	7			MTWRF 11:00-11:50A	PUB POL 2317	SCHAFFER, S.C.	23	09		4.0
			349-008-208	DIS	8			MTWRF 12:00-12:50P	PUB POL 1323	SCHAFFER, S.C.	23	09		4.0
			349-008-209	DIS	9			MTWRF 12:00-12:50P	PUB POL 2317	SCHAFFER, S.C.	23	09		4.0
			349-008-210	DIS	10			MTWRF 1:00- 1:50P	PUB POL 1323	SCHAFFER, S.C.	23	09		4.0
3	ELEMENTARY SPANISH	Y	349-010-201	DIS	1			MTWRF 8:00- 8:50A	BUNCHE 2168	SCHAFFER, S.C.	23	09		4.0
			349-010-202	DIS	2			MTWRF 8:00- 8:50A	BUNCHE 2181	SCHAFFER, S.C.	23	09		4.0
			349-010-203	DIS	3			MTWRF 9:00- 9:50A	BUNCHE 2168	SCHAFFER, S.C.	23	09		4.0
			349-010-204	DIS	4			MTWRF 9:00- 9:50A	BUNCHE 2181	SCHAFFER, S.C.	23	09		4.0
			349-010-205	DIS	5			MTWRF 10:00-10:50A	BUNCHE 2168	SCHAFFER, S.C.	23	09		4.0
			349-010-206	DIS	6			MTWRF 10:00-10:50A	BUNCHE 2181	SCHAFFER, S.C.	23	09		4.0
			349-010-207	DIS	7			MTWRF 11:00-11:50A	BUNCHE 2168	SCHAFFER, S.C.	23	09		4.0
			349-010-208	DIS	8			MTWRF 11:00-11:50A	BUNCHE 2181	SCHAFFER, S.C.	23	09		4.0
			349-010-209	DIS	9			MTWRF 12:00-12:50P	BUNCHE 2168	SCHAFFER, S.C.	23	09		4.0
			349-010-210	DIS	10			MTWRF 12:00-12:50P	BUNCHE 2181	SCHAFFER, S.C.	23	09		4.0
			349-010-211	DIS	11			MTWRF 1:00- 1:50P	BUNCHE 2168	SCHAFFER, S.C.	23	09		4.0
			349-010-212	DIS	12			MTWRF 1:00- 1:50P	BUNCHE 2181	SCHAFFER, S.C.	23	09		4.0
4	INTERMEDIATE SPAN	Y	349-012-201	DIS	1			MTWRF 8:00- 8:50A	PUB POL 1278	SCHAFFER, S.C.	23	09		4.0
			349-012-202	DIS	2			MTWRF 9:00- 9:50A	PUB POL 1278	SCHAFFER, S.C.	18	09		4.0
			349-012-203	DIS	3			MTWRF 10:00-10:50A	PUB POL 1278	SCHAFFER, S.C.	18	09		4.0
			349-012-204	DIS	4			MTWRF 11:00-11:50A	PUB POL 1278	SCHAFFER, S.C.	18	09		4.0
			349-012-205	DIS	5			MTWRF 12:00-12:50P	PUB POL 1278	SCHAFFER, S.C.	18	09		4.0
5	INTERMEDIATE SPAN	Y	349-014-201	DIS	1			MTWRF 9:00- 9:50A	PUB POL 1284	SCHAFFER, S.C.	18	09		4.0
			349-014-202	DIS	2			MTWRF 10:00-10:50A	PUB POL 1284	SCHAFFER, S.C.	18	09		4.0
			349-014-203	DIS	3			MTWRF 11:00-11:50A	PUB POL 1284	SCHAFFER, S.C.	18	09		4.0
			349-014-204	DIS	4			MTWRF 12:00-12:50P	PUB POL 1284	SCHAFFER, S.C.	18	09		4.0
			349-014-205	DIS	5			MTWRF 1:00- 1:50P	PUB POL 1284	SCHAFFER, S.C.	18	09		4.0
6	INTERMEDIATE SPAN	Y	349-015-201	DIS	1			MWRF 9:00- 9:50A	PUB POL 1264	SCHAFFER, S.C.	18	09		4.0
			349-015-202	DIS	2			MWRF 10:00-10:50A	PUB POL 1264	SCHAFFER, S.C.	18	09		4.0
			349-015-203	DIS	3			MWRF 11:00-11:50A	PUB POL 1264	SCHAFFER, S.C.	18	09		4.0
			349-015-204	DIS	4			MWRF 12:00-12:50P	PUB POL 1264	SCHAFFER, S.C.	18	09		4.0
7	INTRM SPN-SPAN SPKR	N	349-019-200	DIS	1			MWRF 1:00- 1:50P	BUNCHE 3123	THE STAFF	18	06		4.0
25	ADV SPANISH COMP	Y	349-054-201	LEC	1			MWF 9:00- 9:50A	HAINES A78	THE STAFF	15	30		4.0
			349-054-202	LEC	2			MWF 10:00-10:50A	PUB POL 2292	THE STAFF	15	30		4.0
			349-054-203	LEC	3			MWF 11:00-11:50A	HAINES A78	THE STAFF	15	30		4.0
			349-054-204	LEC	4			MWF 12:00-12:50P	PUB POL 2292	THE STAFF	15	05		4.0
			349-054-205	LEC	5			MWF 1:00- 1:50P	BUNCHE 2174	THE STAFF	15	06		4.0
			349-054-206	LEC	6			MWF 12:00-12:50P	KINSEY 94	THE STAFF	15	05		4.0
27	COMP-SPANISH SPKRS	Y	349-062-200	LEC	1			MWF 10:00-10:50A	PUB POL 2333	THE STAFF	15	03		4.0
			349-062-201	LEC	2			MWF 12:00-12:50P	BUNCHE A152	THE STAFF	15	05		4.0
28A	MEDICAL SPANISH	Y	349-064-200	LEC	1			MWF 9:00- 9:50A	BUNCHE A152	PLANN, S.J.	20	02		4.0
M42	CIV-SPAIN&PORTUGAL	N	-----	LEC	1			TR 4:00- 5:50P	PERLOFF 1102	DAGENAIS, J.C.	108	16		4.0
SAME AS : PORTGSE M42														
Spanish M42, discussions 1a and 1b, will be conducted in Spanish.														
			349-085-201	DIS	1A			TBA			18			0.0
Spanish M42, discussions 1a and 1b, will be conducted in Spanish.														
			349-085-202	DIS	1B			TBA			18			0.0
			349-085-203	DIS	1C			TBA			18			0.0
			349-085-204	DIS	1D			R 2:00- 2:50P	BUNCHE 3156		18			0.0
			349-085-205	DIS	1E			F 10:00-10:50A	ROLFE 3134		18			0.0
			349-085-206	DIS	1F			F 12:00-12:50P	BUNCHE 3164		18			0.0
60B	SPAN-AM LIT-TRNSLTN	N	349-140-200	LEC	1			TR 1:00- 2:50P	BUNCHE 2160	SKIRIUS, A.J.	40	15		4.0
60C	DON QUIJOTE-TRNSLTN	N	349-141-200	LEC	1			MW 9:00-10:50A	PUB POL 1222	THE STAFF	60	02		4.0
100B	SYNTAX	Y	349-308-200	LEC	1			TR 11:00-12:50P	ROLFE 2134		30	13		4.0
105	SPANISH COMPOSITION	Y	349-329-200	LEC	1			MWF 9:00- 9:50A	BUNCHE 2150	RODRIGUEZ-CEPEDA,E	15	02		4.0
			349-329-202	LEC	2			MWF 10:00-10:50A	HAINES A78		15	30		4.0
			349-329-203	LEC	3			MWF 11:00-11:50A	PUB POL 2292		15	04		4.0
107	ADV COMP-SPAN SPKRS	Y	349-335-200	LEC	1			MWF 1:00- 1:50P	PUB POL 2292	THE STAFF	15	06		4.0
M118A	PORT&SPAN-PHONOLOGY	Y	349-382-200	LEC	1			MW 9:00-10:50A	BUNCHE 1221A	QUICOLI, A.C.	20	02		4.0
SAME AS : PORTGSE M118A														
			349-388-200	LEC	1			TR 9:00-10:50A	ROLFE 2126	BERGERO, A.J.	30	12		4.0
119A	PROSE	Y	349-388-200	LEC	1			TR 9:00-10:50A	ROLFE 3134	MORRIS, C.B.	30	02	G	4.0
119B	POETRY	Y	349-390-200	LEC	1			MW 9:00-10:50A	ROLFE 3134	MORRIS, C.B.	30	02		4.0
120B	HSPNC LIT-1700-1898	Y	-----	LEC	1			MW 12:00- 1:50P	DODD 121	TORRECILLA, J.	80	05		5.0

CATALOG NUMBER	COURSE TITLE	ENF REQ	IM	ID NUMBER	CLS TYP	SEC	FEE	DAYS	TIME	BUILDING/ ROOM	INSTRUCTOR	ENRL CAP	XC	CR TP	UNITS
				349-396-201	DIS	1A		TBA				20			0.0
				349-396-202	DIS	1B		R	2:00- 2:50P	ROLFE 2126		20			0.0
				349-396-203	DIS	1C		F	10:00-10:50A	BUNCHE 2178		20			0.0
				349-396-204	DIS	1D		TBA				20			0.0
124	GOLD AGE-POET&DRAMA	N		349-420-200	LEC	1		TR	1:00- 2:50P	ROLFE 3134	THE STAFF	30	15		4.0
130	PST-ROM&RLSM&NTRLSM	N		349-441-200	LEC	1		TR	9:00-10:50A	ROLFE 3135	MONLEON, J.B.	30	12		4.0
140	MODERNISMO	N		349-486-200	LEC	1		MW	11:00-12:50P	ROLFE 3134	LUZURIAGA, G.	30	04		4.0
M145B	CHICANO LIT-1960 ON	Y		349-518-200	LEC	1		TR	1:00- 2:50P	PUB POL 2238	CALDERON, H.V.	25	15		4.0
				SAME AS : CHICANO M145B											
M149	FOLK LIT-HISPAN WLD	N		349-527-200	LEC	1		TR	3:00- 4:50P	PUB POL 1337	THE STAFF	30	16		4.0
				SAME AS : FLKLORE M149											
151A	WOMEN IN LIT-SPAIN	N		349-534-200	DIS	1		MW	3:00- 4:50P	ROLFE 2135	SHERNO, S.	30	08		4.0
172	LATINOS&LING&LITRCY	N		349-618-200	SEM	1		R	3:00- 5:50P	ROLFE 3134	THE STAFF	30	16		5.0
197	UNDERGRAD SEMINAR	N		349-845-200	SEM	1		MW	3:00- 4:50P	ROLFE 3135	CORTINEZ, V.	25	08		4.0
				Spanish 197, seminar 1: Jorge Luis Borges											
M201A	LIT THEORY&CRITICSM	N		749-008-200	LEC	1		W	3:00- 5:50P	KINSEY 289	TORRECILLA, J.	15	09	G	4.0
				SAME AS : PORTGSE M201A											
				RESTRICT: GRADUATE STUDENTS											
202B	MORPHOLOGY	N		749-016-200	LEC	1		R	3:00- 5:50P	HAINES A78		15	16		4.0
				RESTRICT: GRADUATE STUDENTS											
M205B	DEVL-PORT&SPAN LANG	N		749-031-200	LEC	1		TBA			PLANN, S.J.	10	20		4.0
				SAME AS : PORTGSE M205B											
				RESTRICT: GRADUATE STUDENTS											
224	POETRY OF GOLDEN AG	N		749-149-200	LEC	1		M	12:00- 2:50P	HAINES A20		15	05		4.0
				RESTRICT: GRADUATE STUDENTS											
233	SPN PRS AFTR CVL WR	N		749-199-200	LEC	1		R	12:00- 2:50P	BUNCHE 2173		15	16		4.0
				RESTRICT: GRADUATE STUDENTS											
246	CNTMP SPAN-AM DRAMA	N		749-277-200	LEC	1		M	3:00- 5:50P	ROLFE 3114		15	08		4.0
				RESTRICT: GRADUATE STUDENTS											
272B	20TH C SPANISH LIT	N		749-437-200	DIS	1		W	12:00- 2:50P	BOELTER 5514	MORRIS, C.B.	15	06		4.0
				RESTRICT: GRADUATE STUDENTS											
277B	COLNL SPAN AMER LIT	N		749-464-200	DIS	1		T	3:00- 5:50P	DODD 178	KRISTAL, E.	15	15		4.0
				RESTRICT: GRADUATE STUDENTS											
290	SPECIAL TOPICS	N		749-530-200	LEC	1		T	12:00- 2:50P	BUNCHE 2174	BERGERO, A.J.	15	15		4.0
				RESTRICT: DEPARTMENT CONSENT											
375	TCHNG APRNTC PRCTCM	N		749-620-200	SEM	1		UNSCHE			SCHAFFER, S.C.	100	30	SU	1.0- 4.0
				RESTRICT: GRADUATE STUDENTS											

SPEECH

All L&S undergraduate courses, except independent studies and other similar courses without webpages, are subject to the Instructional Enhancement Fee. See Course Materials Fees under "Miscellaneous Fees" in the "Registration" section.

1	PRINC ORAL COMMNCTN	Y		352-004-201	DIS	1		MW	8:00- 9:50A	KINSEY 346	BRIDGEWATER, D.A.	20	01		4.0
				352-004-202	DIS	2		MW	10:00-11:50A	KINSEY 346	BRIDGEWATER, D.A.	20	03		4.0
				352-004-203	DIS	3		TR	1:00- 2:50P	KINSEY 346	MILLER, T.E.	20	15		4.0
				352-004-204	DIS	4		TR	11:00-12:50P	KINSEY 346	GREGORY, M.S.	20	13		4.0
				352-004-205	DIS	5		MW	1:00- 2:50P	KINSEY 346	KOCHIAN, J.	20	06		4.0
190B	FORENSICS	N		352-841-200	LEC	1		T	4:00- 5:50P	KINSEY 346	MILLER, T.E.	30	15		2.0
191	ANALYSIS & BRIEFING	N		352-846-200	LEC	1		R	4:00- 5:50P	KINSEY 346	MILLER, T.E.	30	16		2.0

STATISTICS

All L&S undergraduate courses, except independent studies and other similar courses without webpages, are subject to the Instructional Enhancement Fee. See Course Materials Fees under "Miscellaneous Fees" in the "Registration" section.

10	STATISTCL REASONING	N		-----	LEC	1		MWF	8:00- 8:50A	KNUDSEN 1240B	DAVIS, G.G.	90	01		4.0
				263-031-201	DIS	1A		T	8:00- 8:50A	MS 5128		30			0.0
				263-031-202	DIS	1B		T	9:00- 9:50A	MS 5128		30			0.0
				263-031-203	DIS	1C		R	8:00- 8:50A	MS 5128		30			0.0
				-----	LEC	2		MWF	10:00-10:50A	KNUDSEN 1240B	COCHRAN, S.D.	90	03		4.0
				263-031-211	DIS	2A		T	10:00-10:50A	MS 5128		30			0.0
				263-031-212	DIS	2B		T	9:00- 9:50A	BOELTER 9436		30			0.0
				263-031-213	DIS	2C		T	11:00-11:50A	MS 5128		30			0.0
				-----	LEC	3		MWF	11:00-11:50A	HAINES A18	SANCHEZ, J.	90	04		4.0
				263-031-221	DIS	3A		R	1:00- 1:50P	MS 5128		30			0.0
				263-031-222	DIS	3B		T	12:00-12:50P	MS 5128		30			0.0
				263-031-223	DIS	3C		R	12:00-12:50P	MS 5128		30			0.0
				-----	LEC	4		MWF	2:00- 2:50P	FRANZ 1260	PAUL, C.E.	90	07		4.0
				263-031-231	DIS	4A		T	4:00- 4:50P	MS 5128		30			0.0
				263-031-232	DIS	4B		R	2:00- 2:50P	MS 5128		30			0.0
				263-031-233	DIS	4C		R	4:00- 4:50P	MS 5128		30			0.0
				-----	LEC	5		MWF	1:00- 1:50P	KNUDSEN 1240B	DINOV, I.D.	90	06		4.0
				263-031-241	DIS	5A		T	2:00- 2:50P	GEOLOGY 4645		30			0.0
				263-031-242	DIS	5B		R	4:00- 4:50P	BOELTER 9436		30			0.0
				263-031-243	DIS	5C		R	2:00- 2:50P	BOELTER 5280		30			0.0
M11	INTRO-STATIS MTHDS	N		-----	LEC	1		MWF	9:00- 9:50A	KNUDSEN 1240B	THE STAFF	90	02		5.0
				SAME AS : ECON M40											
				263-033-201	DIS	1A		T	8:00- 8:50A	MS 5203		30			0.0
				-----	LEC	1		R	8:00- 8:50A	BOELTER 9413		30			0.0
				263-033-202	DIS	1B		T	9:00- 9:50A	MS 5203		30			0.0
				-----	LEC	1		R	9:00- 9:50A	BOELTER 9413		30			0.0
				263-033-203	DIS	1C		T	10:00-10:50A	MS 5203		30			0.0
				-----	LEC	2		MWF	12:00-12:50P	KNUDSEN 1240B	PAUL, C.E.	90	05		5.0
				263-033-211	DIS	2A		T	11:00-11:50A	MS 5203		30			0.0
				-----	LEC	2		R	11:00-11:50A	BOELTER 9413		30			0.0
				263-033-212	DIS	2B		T	12:00-12:50P	MS 5203		30			0.0

Winter 2002 Class Listings

CATALOG NUMBER	COURSE TITLE	ENF REQ	IM ID NUMBER	CLS TYP	SEC	FEE	DAYS	TIME	BUILDING/ ROOM	INSTRUCTOR	ENRL CAP	XC	CR TP	UNITS
			263-033-213	DIS	2C		R	12:00-12:50P	BOELTER 9413					
							T	1:00- 1:50P	MS 5203		30			0.0
							R	1:00- 1:50P	BOELTER 9413					
			-----	LEC	3		MWF	1:00- 1:50P	FRANZ 1260	LEW, V.	90	06		5.0
			263-033-221	DIS	3A		T	2:00- 2:50P	MS 5203		30			0.0
							R	2:00- 2:50P	BOELTER 9413					
			263-033-222	DIS	3B		T	3:00- 3:50P	MS 5203		30			0.0
							R	3:00- 3:50P	BOELTER 9413					
			263-033-223	DIS	3C		T	4:00- 4:50P	MS 5203		30			0.0
							R	4:00- 4:50P	BOELTER 9413					
			-----	LEC	4		MWF	3:00- 3:50P	FRANZ 1260	BERNAARDS, C.A.	90	30		5.0
			263-033-231	DIS	4A		T	3:00- 3:50P	BOELTER 9413		30			0.0
							R	3:00- 3:50P	MS 5203					
			263-033-232	DIS	4B		T	2:00- 2:50P	BOELTER 9413		30			0.0
							R	2:00- 2:50P	MS 5203					
			263-033-233	DIS	4C		T	4:00- 4:50P	BOELTER 9413		30			0.0
							R	4:00- 4:50P	MS 5203					
13	STATS-LIFE&HLTH SCI	N	-----	LEC	1		MWF	11:00-11:50A	HAINES 220	ESFANDIARI, M.M.	90	04		5.0
			263-040-201	DIS	1A		T	11:00-11:50A	BOELTER 9413		30			0.0
							R	11:00-11:50A	MS 5203					
			263-040-202	DIS	1B		T	12:00-12:50P	BOELTER 9413		30			0.0
							R	12:00-12:50P	MS 5203					
			263-040-203	DIS	1C		T	1:00- 1:50P	BOELTER 9413		30			0.0
							R	1:00- 1:50P	MS 5203					
100B	INTRO-MATH STATS	Y	-----	LEC	1		MWF	11:00-11:50A	MS 5128	CHRISTOU, N.	40	04		4.0
			263-304-201	DIS	1A		R	11:00-11:50A	MS 5128		40			0.0
110A	APPLIED STATISTICS	Y	-----	LEC	1		MWF	9:00- 9:50A	MS 5128	CHRISTOU, N.	40	02		4.0
			263-362-201	DIS	1A		R	9:00- 9:50A	MS 5128		40			0.0
			-----	LEC	2		MWF	12:00-12:50P	LS 2142	WU, Y.	40	05		4.0
			263-362-211	DIS	2A		T	1:00- 1:50P	MS 5128		40			0.0
			-----	LEC	3		MWF	2:00- 2:50P	MS 5128	SCHOENBERG, F.R.	40	07		4.0
			263-362-221	DIS	3A		T	3:00- 3:50P	MS 5128		40			0.0
			-----	LEC	4		MWF	1:00- 1:50P	GEOLOGY 4645	SANCHEZ, J.	40	06		4.0
			263-362-231	DIS	4A		R	1:00- 1:50P	BOELTER 5436		40			0.0
110B	APPLIED STATISTICS	Y	-----	LEC	1		MWF	1:00- 1:50P	MS 5128	ESFANDIARI, M.M.	40	06		4.0
			263-363-201	DIS	1A		T	2:00- 2:50P	MS 5128		40			0.0
CM120B	APPLD REGRESSN ONLY	N	263-423-200	LEC	1		TR	9:30-10:45A	GEOLOGY 4645	BERK, R.A.	30	12		4.0
			SAME AS : BIOMATH M153B, BIostat M153B											
130A	STAT ANALYSIS-STATA	Y	263-481-200	LEC	1		MW	2:00- 3:50P	BOELTER 9413	LEW, V.	30	07		4.0
M140	INTRO-SPATIAL STATS	Y	-----	LEC	1		TR	12:30- 1:45P	BUNCHE A170	RIGBY, D.L.	10	14		4.0
			SAME AS : GEOG M171											
			263-540-201	LAB	1A		R	2:00- 2:50P	PUB POL	RIGBY, D.L.	10			0.0
180	INTRO-BAYESIAN STAT	Y	-----	LEC	1		MWF	10:00-10:50A	MS 5128	SABATTI, C.	35	03		4.0
			263-680-201	DIS	1A		R	10:00-10:50A	MS 5128		35			0.0
CM185	STAT MTHDS-PHYS SCI	N	263-710-200	LEC	1		MWF	12:00-12:50P	GEOLOGY 4660	GOULD, R.L.	0	05		4.0
			SAME AS : ATMOSCI CM185											
200B	STATISTICAL THEORY	N	-----	LEC	1		MWF	11:00-11:50A	MS 5203	FERGUSON, T.S.	35	04	G	4.0
			RESTRICT: GRADUATE STUDENTS											
			663-002-201	DIS	1A		R	3:00- 3:50P	MS 5128		35			0.0
210B	APPLIED STATISTICS	N	663-061-200	LEC	1		MW	12:00- 1:20P	MS 5203	DE LEEUW, J.	10	30	G	4.0
			RESTRICT: GRADUATE STUDENTS											
C217B	APPLD REGRESSN ONLY	N	663-103-200	LEC	1		TR	9:30-10:45A	GEOLOGY 4645	BERK, R.A.	10	12	G	4.0
M251	STAT METHDS-LIFESCI	N	663-306-200	LEC	1		MWF	3:00- 3:50P	GEOLOGY 3656	DINOV, I.D.	0	08		4.0
			SAME AS : OBEE M216											
CM252	STAT MTHDS-PHYS SCI	N	663-312-200	LEC	1		MWF	12:00-12:50P	GEOLOGY 4660	GOULD, R.L.	0	05		4.0
			SAME AS : ATMOSCI CM213											
			RESTRICT: GRADUATE STUDENTS											
285	TOPICS-STATISTICS	N	663-510-200	SEM	1		MWF	9:00- 9:50A	MS 6201		0	02		4.0
290	CURRENT LIT-STATS	N	663-540-200	SEM	1		W	10:00-10:50A	MS 5203	DE LEEUW, J.	20	02	SU	2.0
375	TCHNG APRNTC PRCTCM	N	663-620-200	SEM	1		UNSCHE			GOULD, R.L.	20	30	SU	1.0- 4.0
			RESTRICT: GRADUATE STUDENTS											
THEATER														
1B	DANCE-MUSIC THEATER	N	356-002-200	STU	1		MW	10:30-11:50A	MACGOWN 101	GUNN, F.N.	25	30	G	1.0
							F	1:30- 2:50P	MACGOWN 101					
			RESTRICT: INSTRUCTOR CONSENT											
			356-002-201	STU	2		MW	12:00- 1:20P	MACGOWN 101	GUNN, F.N.	25	30	G	1.0
							F	4:30- 5:50P	MACGOWN 101					
			RESTRICT: INSTRUCTOR CONSENT											
11	CONTEMP THTR ISSUES	N	356-054-200	LEC	1		R	8:30-11:20A	MACGOWN 1350	MACDUFF, W.A.	65	12	G	4.0
			RESTRICT: INSTRUCTOR CONSENT											
14B	INTRO TO DESIGN	N	-----	LEC	1		TR	11:45- 1:20P	MACGOWN 1350	ARMSTRONG, A.M.	72	30	G	4.0
			RESTRICT: INSTRUCTOR CONSENT											
			356-063-201	STU	1A		MW	1:00- 3:50P	MACGOWN		12			0.0
			356-063-202	STU	1B		MW	1:00- 3:50P	MACGOWN		12			0.0
			356-063-203	STU	1C		MW	1:00- 3:50P	MACGOWN 2204		12			0.0
			356-063-204	STU	1D		T	2:30- 4:50P	MACGOWN		12			0.0
							F	1:00- 4:20P	MACGOWN					
			356-063-205	STU	1E		T	2:30- 4:50P	MACGOWN		12			0.0
							F	1:00- 4:20P	MACGOWN					
			356-063-206	STU	1F		TR	2:30- 5:20P	MACGOWN 2204		12			0.0
			356-063-207	STU	1G		R	2:30- 4:50P	MACGOWN		12			0.0
							F	1:00- 4:20P	MACGOWN					
			356-063-208	STU	1H		R	2:30- 4:50P	MACGOWN		12			0.0

CATALOG NUMBER	COURSE TITLE	ENF REQ	IM ID NUMBER	CLS TYP	SEC	FEE	DAYS	TIME	BUILDING/ ROOM	INSTRUCTOR	ENRL CAP	XC	CR TP	UNITS	
20	ACTING FUNDAMENTALS	N	356-063-209	STU	11		F	1:00- 4:20P	MACGOWN						
			356-076-200	STU	1		MW	9:00-11:50A	MACGOWN 2204		12			0.0	
			356-076-201	STU	2		TR	1:00- 2:50P	MACGOWN 1330	SHAPIRO, M.	20	15		4.0	
			356-076-202	STU	3		TR	1:00- 2:50P	MACGOWN 102	SHAPIRO, M.	20	15		4.0	
28A	ACTING&VOICE&MVMT 1	N	356-076-203	STU	4		TR	3:00- 4:50P	MACGOWN	SHAPIRO, M.	20	16		4.0	
			356-076-203	STU	4		TR	2:30- 4:20P	MACGOWN 1154	SHAPIRO, M.	20	15		4.0	
			356-101-200	STU	1		TR	11:30-12:50P	MACGOWN	WHEATLEY, W.T.	25	13	G	2.0	
50	THTR PRDCTN&PRFRMNC	N	356-160-200	STU	1		MW	1:00- 3:50P	MACGOWN 1220	IONAZZI, D.A.	3	30	G	2.0	
			356-160-201	STU	2		TR	1:00- 3:50P	MACGOWN 1220	IONAZZI, D.A.	3	30	G	2.0	
			356-160-202	STU	3		F	9:00- 3:50P	MACGOWN 1220	IONAZZI, D.A.	3	30	G	2.0	
			356-160-203	STU	4		UNSCHE			IONAZZI, D.A.	8	30	G	2.0	
			356-160-204	STU	5		UNSCHE			IONAZZI, D.A.	4	30	G	2.0	
			356-160-205	STU	6		UNSCHE			IONAZZI, D.A.	8	30	G	2.0	
			356-160-206	STU	7		UNSCHE			IONAZZI, D.A.	8	30	G	2.0	
101B	RISE-SECULAR DRAMA	N	356-160-207	STU	8		UNSCHE			IONAZZI, D.A.	5	30	G	2.0	
			-----	LEC	1		MW	11:00-12:20P	MOORE 100	SORGENFREI, C.	90	30	G	4.0	
			356-306-201	DIS	1A		F	9:00- 9:50A	MACGOWN		15			0.0	
			356-306-202	DIS	1B		F	9:00- 9:50A	MACGOWN		15			0.0	
			356-306-203	DIS	1C		F	10:00-10:50A	MACGOWN		15			0.0	
			356-306-204	DIS	1D		F	10:00-10:50A	MACGOWN		15			0.0	
			356-306-205	DIS	1E		F	11:00-11:50A	MACGOWN 2310B		15			0.0	
M103B	AFR AM-MNSTRL-MUSCL	N	356-306-206	DIS	1F		F	11:00-11:50A	MACGOWN		15			0.0	
			356-306-207	DIS	1G		F	12:00-12:50P	PUB POL 1270		15			0.0	
			356-306-208	DIS	1H		F	12:00-12:50P	PUB POL 1343		15			0.0	
			356-326-200	LEC	1		F	12:00- 2:50P	MACGOWN 1330	ROBINSON, B.J.	80	07	G	4.0	
103F	NATIVE AMERICN THTR	N	356-321-200	LEC	1		MW	1:00- 2:20P	MACGOWN		30	06		4.0	
			356-323-200	LEC	1		M	9:00-11:50A	MACGOWN 2310C	VALENZUELA, J.L.	50	01	G	4.0	
M103H	CONTMP CHICANO THTR	Y													
104C	US THTR-WWI-PRESENT	N	356-338-200	LEC	1		TR	4:00- 5:50P	BUNCHE 2209A	GARDNER, G.A.	120	16	G	4.0	
			356-373-200	LEC	1		TR	11:30-12:50P	MACGOWN	CASE, S.	30	13	G	4.0	
108	HISTORY&CRITICISM	N	356-410-200	STU	1		TR	10:00-11:20A	MACGOWN 101	GUNN, F.N.	40	30	G	1.0	
								F	3:00- 4:20P	MACGOWN 101					
114B	DANCE&SNG-MUSC THTR	Y													
115B	ACTNG&VOICE&MVMNT 1	N	356-414-200	STU	1		TR	12:00- 2:50P	MACGOWN	CARUSO, S.	50	14	G	6.0	
							MW	3:00- 4:20P	MACGOWN						
							TR	4:30- 5:50P	MACGOWN						
116B	ACTNG&VOICE&MVMNT 2	N	356-414-201	STU	2		TR	3:00- 5:50P	MACGOWN	JENS, S.	30	30	G	6.0	
							TR	1:00- 2:20P	MACGOWN 1154						
							MW	3:00- 4:20P	MACGOWN						
118A	CREATIVE DRAMATICS	N	356-422-200	STU	1		MW	3:00- 5:50P	MACGOWN	ORTH, T.J.	30	08	G	6.0	
							MW	9:30-10:20A	MACGOWN						
							TR	12:00- 1:20P	MACGOWN 101						
118B	ADV CREATV DRAMATCS	N	356-422-201	STU	2		TR	3:00- 5:50P	MACGOWN 1330	SHAWHAN, A.	30	30	G	6.0	
							TBA								
118A	CREATIVE DRAMATICS	N	356-428-200	LEC	1		TR	10:00-11:20A	MACGOWN	HARTER, P.M.	20	13		4.0	
			356-432-200	LEC	1		TR	1:00- 2:20P	MACGOWN	HARTER, P.M.	25	15		2.0- 4.0	
C133B	SCRIPT DVLPMT WKSH	N	356-512-201	LEC	2		R	12:00- 2:50P	MACGOWN 2310A	GLORE, J.F.	20	30	G	4.0- 8.0	
137B	CNTNUM STD-ACTG STG	Y	356-541-200	STU	1		MW	12:00- 2:50P	MACGOWN 1340	OLIVIERI, J.M.	25	30		4.0	
							MW	3:00- 4:20P	MACGOWN 101						
138	SPC PRB PRFRMN TCHN	N	356-541-201	STU	2		MW	3:00- 5:50P	MACGOWN 1340	OLIVIERI, J.M.	20	30		4.0	
							MW	1:30- 2:50P	MACGOWN 101						
148	DESIGN & TECH THEA	N	356-546-200	STU	1		TR	3:00- 5:50P	MACGOWN 1340	VALENZUELA, J.L.	25	16		4.0	
			356-600-200	LEC	1		M	4:00- 6:50P	MACGOWN	WARD, W.D.	15	08		4.0	
150	THTR PRDCTN&PRFRMNC	Y	356-600-201	LEC	2		TR	1:30- 2:50P	MACGOWN		20	15		4.0	
			356-611-200	STU	1		MW	1:00- 3:50P	MACGOWN 1220	IONAZZI, D.A.	3	30	G	2.0	
			356-611-201	STU	2		TR	1:00- 3:50P	MACGOWN 1220	IONAZZI, D.A.	3	30	G	2.0	
			356-611-202	STU	3		F	9:00- 3:50P	MACGOWN 1220	IONAZZI, D.A.	3	30	G	2.0	
			356-611-203	STU	4		UNSCHE		MACGOWN	IONAZZI, D.A.	8	30	G	2.0	
			356-611-204	STU	5		UNSCHE			IONAZZI, D.A.	4	30	G	2.0	
151A	SCENIC DESIGN	Y	356-611-205	STU	6		UNSCHE			IONAZZI, D.A.	8	30	G	2.0	
			356-611-206	STU	7		UNSCHE			IONAZZI, D.A.	8	30	G	2.0	
			356-611-207	STU	8		TBA			IONAZZI, D.A.	4	30	G	2.0	
			356-620-200	LEC	1		MW	1:00- 2:20P	MACGOWN 3312	JAMPOLIS, N.P.	15	06	G	4.0	
154B	SOUND DESIGN	Y	356-640-200	LEC	1		TR	11:00-12:20P	MACGOWN 2310C	WARD, W.D.	20	13	G	4.0	
C155D	MODEL MAKING	Y	356-681-200	STU	1		F	9:00-12:50P	MACGOWN 3312	GINSBERG, M.D.	10	30	G	2.0	

Winter 2002 Class Listings

CATALOG NUMBER	COURSE TITLE	ENF REQ	IM ID NUMBER	CLS TYP	SEC	FEE	DAYS	TIME	BUILDING/ ROOM	INSTRUCTOR	ENRL CAP	XC	CR TP	UNITS
C155E	LIFE DRAWING	Y	356-682-200	STU	1		S	9:00-12:50P	MACGOWN 1154	WAZIR, J.	10	30	G	2.0
			RESTRICT: INSTRUCTOR CONSENT											
C156B	CMPTR ASSIST DESIGN	Y	356-655-200	STU	1		TR	9:00-10:50A	MACGOWN 2310C	ROSE, R.S.	10	12	G	2.0
			RESTRICT: INSTRUCTOR CONSENT											
C157B	COSTUME CONSTRCTION	Y	356-673-200	STU	1		TR	9:00-10:50A	MACGOWN 2204	MCGUIRE, W.J.	15	30		2.0
			RESTRICT: INSTRUCTOR CONSENT											
C158A	SCENIC DESIGN TECH	Y	356-650-200	LEC	1		MW	11:00-12:50P	MACGOWN	IONAZZI, D.A.	20	04	G	4.0
			RESTRICT: INSTRUCTOR CONSENT											
163A	DIRECTING FOR STAGE	Y	356-664-200	LEC	1		TF	9:00-11:50A	MACGOWN	MCLAIN, M.S.	15	12	G	4.0
			RESTRICT: INSTRUCTOR CONSENT											
171A	ADV THEATER LAB	N	356-684-200	LAB	1		UNSCHE		MACGOWN	GARDNER, G.A.	25	30		1.0- 4.0
			RESTRICT: INSTRUCTOR CONSENT											
			356-684-201	LAB	2		UNSCHE		MACGOWN	GARDNER, G.A.	25	30		1.0- 4.0
			RESTRICT: INSTRUCTOR CONSENT											
171B	ADV THEATER LAB	N	356-685-200	LAB	1		UNSCHE		MACGOWN	IONAZZI, D.A.	25	30		1.0- 4.0
			RESTRICT: INSTRUCTOR CONSENT											
			356-685-201	LAB	2		UNSCHE		MACGOWN	IONAZZI, D.A.	25	30		1.0- 4.0
			RESTRICT: INSTRUCTOR CONSENT											
			356-685-202	LAB	3		UNSCHE		MACGOWN	IONAZZI, D.A.	25	30		1.0- 4.0
			RESTRICT: INSTRUCTOR CONSENT											
173A	DESIGN ASGNMNT-ASST	Y	356-694-200	STU	1		UNSCHE			ARMSTRONG, A.M.	15	30	G	2.0
			RESTRICT: INSTRUCTOR CONSENT											
173B	PRDCTN DSGN ASGNMNT	Y	356-695-200	STU	1		UNSCHE			ARMSTRONG, A.M.	15	30	G	2.0
			RESTRICT: INSTRUCTOR CONSENT											
174B	PROJECT-STAGE MGMT	Y	356-702-200	STU	1		M	1:00- 2:50P	MACGOWN	MCDERMOTT, J.T.	15	30	G	3.0
M178	FILM&TV ACTNG WKSHP	N	356-715-200	LAB	1		TR	9:00-11:50A	MELNITZ 1462A	SALVI, D.N.	5	30	G	2.0
			SAME AS : FILM TV M177											
			RESTRICT: INSTRUCTOR CONSENT											
			356-715-202	LAB	2		TR	1:00- 3:50P	MELNITZ 1462A	SALVI, D.N.	5	30	G	2.0
			RESTRICT: INSTRUCTOR CONSENT											
192	MP&TV&THTR INTRNSHP	N	356-799-200	FLD	1		UNSCHE		NO FAC	WARD, W.D.	20	30		2.0/ 8.0
			RESTRICT: INSTRUCTOR CONSENT											
M193	ART&IMPRVSTN-MUSEUM	N	356-800-200	SEM	1		M	3:00- 5:50P	MACGOWN 1330	CARUSO, S.	13	08		4.0
			W 3:00- 5:50P OFF CAM											
			SAME AS : HNRS M116											
			RESTRICT: INSTRUCTOR CONSENT											
202R	SEM-EAST ASIAN THTR	N	756-054-200	SEM	1		M	2:00- 4:50P	MACGOWN	SORGENFREI, C.	15	08		4.0
			RESTRICT: INSTRUCTOR CONSENT											
210	WORLD THEATER&DRAMA	N	756-130-200	SEM	1		WF	3:00- 5:50P	MACGOWN 2310B	THE STAFF	20	08		5.0
			RESTRICT: THEATER, THEATER ARTS MAJORS											
216B	THEORY AND CRIT II	Y	756-154-200	LEC	1		T	9:00-11:50A	MACGOWN	KRAJEWSKA-WIECZORE	0	11	G	6.0
			RESTRICT: THEATER GRADUATE STUDENTS											
230B	THE FULL-LNGTH PLAY	N	756-229-200	LEC	1		M	3:00- 5:50P	MACGOWN	GEIOGAMAH, H.L.	15	30	G	4.0- 8.0
			RESTRICT: INSTRUCTOR CONSENT											
243B	SCENIC DESIGN	N	756-291-200	STU	1		MW	11:00-12:20P	MACGOWN 3312	JAMPOLIS, N.P.	20	30		4.0
			RESTRICT: INSTRUCTOR CONSENT											
			756-291-201	STU	2		MW	9:00-10:50A	MACGOWN	ISRAEL, R.A.	20	30		4.0
			RESTRICT: INSTRUCTOR CONSENT											
246A	HISTORY OF COSTUME	N	756-302-200	LEC	1		MW	9:00-10:50A	MACGOWN 1165	RAMICOVA, D.	20	02	G	4.0
			RESTRICT: THEATER GRADUATE STUDENTS											
261	DIRECT-REALST DRAMA	N	756-382-200	LEC	1		MW	9:00-11:50A	MACGOWN	MCLAIN, M.S.	20	02	G	4.0
			RESTRICT: INSTRUCTOR CONSENT											
263	PRDCTN PRJCT-STAGE	N	756-390-200	DIS	1		UNSCHE			HACKETT, M.J.	10	30	G	2.0- 8.0
			RESTRICT: THEATER, THEATER ARTS MAJORS											
266	THEATRCL CONCPRTLZTN	N	756-410-200	LEC	1		MW	1:00- 3:50P	MACGOWN	HACKETT, M.J.	20	06	G	4.0
			RESTRICT: INSTRUCTOR CONSENT											
290A	MGMT IN ARTST DECIS	N	756-554-200	DIS	1		F	9:00-11:50A	OFF CAM	THE STAFF	100	30		4.0
			RESTRICT: THEATER GRADUATE STUDENTS											
298A	SPECIAL STUDIES	N	756-594-201	DIS	2		F	4:00- 5:50P	MACGOWN	MCGUIRE, W.J.	50	30		2.0/ 4.0
			RESTRICT: INSTRUCTOR CONSENT											
298B	SPECIAL STUDIES	N	756-595-200	DIS	1		TR	11:00-12:20P	MACGOWN	WARD, W.D.	25	30		2.0/ 4.0
			RESTRICT: INSTRUCTOR CONSENT											
			756-595-201	DIS	2		M	4:00- 6:50P	MACGOWN	WARD, W.D.	20	08		2.0/ 4.0
			RESTRICT: INSTRUCTOR CONSENT											
375	TCHNG APRNTC PRCTCM	N	756-600-200	SEM	1		UNSCHE			WARD, W.D.	50	30	SU	1.0- 4.0
			RESTRICT: THEATER GRADUATE STUDENTS											
420B	ADVANCED ACTING 1	N	756-606-200	STU	1		TRF	12:00- 2:50P	MACGOWN	SHAPIRO, M.	20	20	G	4.0
			RESTRICT: THEATER GRADUATE STUDENTS											
421B	ADVANCED ACTING 2	N	756-613-200	STU	1		M	9:00-11:50A	MACGOWN 2330	GEER, E.	40	30	G	4.0/ 8.0
							F	12:00- 2:50P	MACGOWN 2330					
			RESTRICT: THEATER GRADUATE STUDENTS											
			756-613-201	STU	2		W	9:00-11:50A	MELNITZ 1451B	CATES, G.	20	02	G	4.0/ 8.0
			RESTRICT: THEATER GRADUATE STUDENTS											
422	ADV ACT-THTR&FLM&TV	N	756-616-200	STU	1		MTWRF	9:00-11:50A	MACGOWN	MORELAND, J.E.	15	30	SU	8.0-12.0
							MW	4:30- 5:50P	MACGOWN 2330					
							TR	3:00- 4:20P	MACGOWN 1350					
			RESTRICT: THEATER GRADUATE STUDENTS											
424B	ADV VOICE&SPEECH 1	N	756-628-200	STU	1		MW	1:30- 4:20P	MACGOWN	WILBUR, M.L.	20	06	G	2.0- 4.0
			RESTRICT: THEATER GRADUATE STUDENTS											
424E	ADV VOICE&SPEECH 2	N	756-635-200	STU	1		MW	3:00- 4:20P	MACGOWN 2330	WILBUR, M.L.	20	08	G	2.0- 4.0
							MW	4:30- 5:50P	MACGOWN 101					
			RESTRICT: THEATER GRADUATE STUDENTS											
425B	ADVANCED MOVEMENT 1	N	756-639-200	STU	1		MW	9:00-10:20A	MACGOWN 1330	ORTH, T.J.	20	02	G	2.0- 4.0
							MW	4:30- 5:50P	MACGOWN 1154					

CATALOG NUMBER	COURSE TITLE	ENF REQ	IM ID NUMBER	CLS TYP	SEC	FEE	DAYS	TIME	BUILDING/ ROOM	INSTRUCTOR	ENRL CAP	XC	CR TP	UNITS
425E	ADVANCED MOVEMENT 2	N	756-646-200	STU	1		F MW	9:00-10:20A 12:00- 1:20P	MACGOWN MACGOWN 102	MONAGHAN, E.J.	25	05	G	2.0- 4.0
430B	ADV STD-PLAYWRITING	N	756-653-200	LEC	1		M	3:00- 5:50P	MACGOWN	VILLARREAL, E.E.	10	30		4.0- 8.0
C433B	SCRIPT DVLPMNT WKSH	N	756-661-200	LEC	1		TR	1:00- 2:50P	MACGOWN 2310A	GLORE, J.F.	15	15	G	4.0- 8.0
441B	LIGHTING DESIGN	N	756-673-200	LEC	1		MW	9:00-10:50P	MACGOWN	IONAZZI, D.A.	10	30	G	4.0
442B	COSTUME DESIGN	N	756-679-200	LEC	1		MW	9:00-10:50A 1:00- 2:50P	MACGOWN 1154 MACGOWN	JAMPOLIS, N.P. RAMICOVA, D.	15 8	02	G	4.0 4.0
444B	SOUND DESIGN	N	756-687-200	LEC	1		TR	1:30- 2:50P	MACGOWN		20	15	G	4.0
C455D	MODEL MAKING	Y	756-810-200	STU	1		F	9:00-12:50P	MACGOWN 3312	GINSBERG, M.D.	10	30	G	2.0
C455E	LIFE DRAWING	Y	756-811-200	STU	1		S	9:00-12:50P	MACGOWN 1154	WAZIR, J.	15	30	G	2.0
C456B	CMPTR-ASSIST DESIGN	Y	756-732-200	STU	1		TR	9:00-10:50A	MACGOWN 2310C	ROSE, R.S.	10	30	G	2.0
C457B	COSTUME CONSTRUCTION	Y	756-768-200	STU	1		F	9:00-12:50P	MACGOWN 2204	MCGUIRE, W.J.	10	30		2.0
C458A	SCENIC DESIGN TECH	Y	756-714-200	LEC	1		MW	11:00-12:50P	MACGOWN	IONAZZI, D.A.	20	04	G	4.0
459A	DIRECT-THTR&FILM&TV	N	756-720-200	LEC	1		W	9:00-11:50A	MELNITZ	CATES, G.	20	02		4.0
463	PROD PROJ-DIRCT-STG	N	756-718-200	STU	1		TBA				20	30	G	8.0/12.0
C472	PRODUCTN&PERFMN LAB	N	756-739-200	LAB	1		UNSCHE			LANGHAM, M.	50	30		2.0- 8.0
			756-739-201	LAB	2		MTWRFS	7:00-10:50P	MACGOWN 1124	SCHWEITZER, D.R.	20	30		2.0- 8.0
			756-739-202	LAB	3		MTWRF	7:00-10:50P	MACGOWN	ARABIAN, M.	20	30		2.0- 8.0
			756-739-203	LAB	4		UNSCHE			RAMICOVA, D.	15	30		2.0- 8.0
			756-739-205	LAB	5		UNSCHE			VALENZUELA, J.L.	20	30		2.0- 8.0
474	PROJECTS-THTR DSGN	N	756-737-201	LAB	1		UNSCHE			WARD, W.D.	10	30	G	2.0- 4.0
			756-737-202	LAB	2		UNSCHE			ISRAEL, R.A.	10	30	G	2.0- 4.0
			756-737-203	LAB	3		UNSCHE			ROSE, R.S.	10	30	G	2.0- 4.0
			756-737-204	LAB	4		UNSCHE			RAMICOVA, D.	10	30	G	2.0- 4.0
			756-737-205	LAB	5		UNSCHE			ARMSTRONG, A.M.	10	30	G	2.0- 4.0
			756-737-206	LAB	6		UNSCHE			JAMPOLIS, N.P.	10	30	G	2.0- 4.0
			756-737-207	LAB	7		UNSCHE			IONAZZI, D.A.	10	30	G	2.0- 4.0
495B	PRACTICM-TCHNG THTR	N	756-777-200	SEM	1		UNSCHE			SORGENFREI, C.	10	30	G	2.0
498	INTERN-THTR&FILM&TV	N	756-789-200	TUT	1		UNSCHE			WARD, W.D.	25	30		4.0-12.0

URBAN PLANNING

C184	LOOKING AT L A	N	361-782-200	DIS	1		T	9:00-11:50A	PUB POL 2343	LEAVITT, J.	45	11	G	4.0
CM189	ENVIRONMENTALISM	N	361-796-200	DIS	1		W	2:00- 4:50P	PUB POL 2250	HECHT, S.B.	50	30		4.0- 6.0
205	SEM-THESIS&CMP EXAM	N	761-037-200	SEM	1		M	2:00- 4:50P	PUB POL 1323	BURNS, L.S.	25	30		4.0
			761-037-201	SEM	2		M	2:00- 4:50P	PUB POL 1264	ESTRADA, L.F.	30	30		4.0
M206A	GEOG INFO SYSTEMS	N	761-043-200	LEC	1		MW	12:30- 1:50P	PUB POL 1015A	ESTRADA, L.F.	30	30	G	4.0
208	SEM-ADV RSRCH MTHDS	N	761-056-200	SEM	1		R	2:00- 4:50P	PUB POL 5273	HECHT, S.B.	15	30	SU	4.0
210B	HIST-PLANNING PRCTC	N	761-068-200	LEC	1		T	2:00- 4:50P	PUB POL 2317	TAKAHASHI, L.M.	20	30		4.0
217A	COMPRHNSV PLAN PROJ	N	761-112-200	SEM	1		M	2:00- 4:50P	PUB POL 4320B	COMMINS, S.K.	20	30	SU	4.0
219	SPCL TPC-BILT ENVRN	N	761-124-200	LEC	1		M	11:00- 1:50P	PUB POL 2355	ONG, P.M.	50	05		2.0- 8.0
			761-124-201	LEC	2		W	5:00- 7:50P	PUB POL 2343	LEAVITT, J.	30	20		2.0- 8.0
220B	QANT AN-URBN PLN II	N	761-130-200	LEC	1		TR	10:30-11:50A	PUB POL 2355	LIGGETT, R.S.	65	13		4.0

Winter 2002 Class Listings

WOMEN'S STUDIES / 157

CATALOG NUMBER	COURSE TITLE	ENF REQ	IM ID NUMBER	CLS TYP	SEC	FEE	DAYS	TIME	BUILDING/ ROOM	INSTRUCTOR	ENRL CAP	XC	CR TP	UNITS
223	PRFSSNL DVLPMNT SEM	N	761-152-201	SEM 1			T	2:00- 4:50P	PUB POL 1270	RICHMAN, N.T.	25	30	G	4.0
				RESTRIC: URBAN PLANNING MAJORS										
			761-152-202	SEM 2			R	2:00- 4:50P	PUB POL 1256	RICHMAN, N.T.	20	30	G	4.0
229	SPCL TPC-PLNNG MTHD	N	761-200-200	LEC 1			R	9:30-12:20P	PUB POL 2292	SOJA, E.W.	15	30		2.0- 8.0
				RESTRIC: URBAN PLANNING MAJORS										
	Urban Planning 229, lecture 1: Ph.D Seminar													
M230	EVTN-REG PLN DCTRN	N	761-208-200	LEC 1			W	2:00- 4:50P	PUB POL 1270	SOJA, E.W.	25	09	G	4.0
				SAME AS : PLYC ST M241										
				RESTRIC: URBAN PLANNING MAJORS										
235B	URBNZ-DEVELPNG WRLD	N	761-248-200	LEC 1			M	9:00-11:50A	PUB POL 3343C	COMMINS, S.K.	30	30	G	4.0
				RESTRIC: URBAN PLANNING MAJORS										
M236A	REGNL ECON DVLPMNT 1	N	761-254-200	LEC 1			R	2:00- 4:50P	PUB POL 6362	STORPER, M.C.	35	30	G	4.0
				SAME AS : PLYC ST M240										
				RESTRIC: URBAN PLANNING MAJORS										
239	SPCL TPC-DEVLPL PLYC	N	761-273-200	SEM 1			M	2:00- 4:50P	PUB POL 3343C	HINOJOSA-OJEDA, R.	20	30		2.0- 8.0
				RESTRIC: URBAN PLANNING MAJORS										
	Urban Planning 239: L.A. in the World Economy													
M243	PRVTZ&RGLT&PB FINNC	N	761-300-200	LEC 1			MW	1:00- 2:20P	PUB POL 4357B	DE SHAZO, G.M.	10	06	G	4.0
				SAME AS : PLYC ST M293										
				RESTRIC: URBAN PLANNING MAJORS										
245	URBAN PUBLIC FINANCE	N	761-314-200	LEC 1			T	2:00- 4:50P	PUB POL 6223		30	15		4.0
				RESTRIC: URBAN PLANNING MAJORS										
M246	POVRTY&WELFR REFORM	N	761-318-200	LEC 1			T	2:00- 4:50P	PUB POL 4320B	HASENFELD, Y.	5	15		4.0
				SAME AS : PLYC ST M214, SOC WEL M290L										
249	TOPC-SOCL PLYC&ANLY	N	761-334-200	LEC 1			R	2:00- 4:50P	PUB POL 4371B	HUNE, S.	20	30		2.0- 8.0
				RESTRIC: URBAN PLANNING MAJORS										
	Urban Planning 249: Asian American Communities: Equity and Planning Issues													
252	SOCIAL IMPACT ANLYS	N	761-349-200	LEC 1			T	9:00-11:50A	PUB POL 1264	GRIGSBY, J.E.	25	11		4.0
				RESTRIC: URBAN PLANNING MAJORS										
M255	TRANSPRTTN PLANNING	N	761-376-200	LEC 1			W	9:30-12:20P	PUB POL 2343	TAYLOR, B.D.	35	02	G	4.0
				SAME AS : PLYC ST M244										
				RESTRIC: URBAN PLANNING MAJORS										
261	LAND USE-ECON&STRUC	N	761-414-200	LEC 1			R	9:00-11:50A	PUB POL 4320B		35	12		4.0
				RESTRIC: URBAN PLANNING MAJORS										
262B	URB ENV-WATER RSRCS	N	761-428-200	LEC 1			MW	9:30-10:50A	PUB POL 2242	CRANE, R.D.	30	02		4.0
				RESTRIC: URBAN PLANNING MAJORS										
C265	ENVIRONMENTALISM	N	761-446-200	DIS 1			W	2:00- 4:50P	PUB POL 2250	HECHT, S.B.	10	30		4.0- 6.0
M267	ENVR&RSRC ECON&PLCY	N	761-456-200	LEC 1			TR	1:00- 2:20P	PUB POL 4357B	DE SHAZO, G.M.	10	15	G	4.0
				SAME AS : PLYC ST CM250										
				RESTRIC: URBAN PLANNING MAJORS										
274	PHYSICAL PLANNING	N	761-491-200	LEC 1			M	10:00-12:50P	PUB POL 4320B	GOLDSTEIN, C.E.	35	30		4.0
				RESTRIC: URBAN PLANNING MAJORS										
C284	LOOKING AT L A	N	761-537-200	DIS 1			T	9:00-11:50A	PUB POL 2343	LEAVITT, J.	20	11	G	4.0
				RESTRIC: URBAN PLANNING MAJORS										
M287	NONPROFT-ST&CIV SOC	N	761-549-200	LEC 1			R	2:00- 4:50P	PUB POL 3343C	HASENFELD, Y.	5	16	G	4.0
				SAME AS : PLYC ST M227, SOC WEL M290S										
				RESTRIC: URBAN PLANNING MAJORS										
375	TCHNG APRNTC PRCTCM	N	761-600-200	SEM 1				UNSCHE		SHOUP, D.C.	10	30	SU	1.0- 4.0
				RESTRIC: URBAN PLANNING MAJORS										
			761-600-201	SEM 2				UNSCHE		SHOUP, D.C.	10	30	SU	1.0- 4.0
				RESTRIC: URBAN PLANNING MAJORS										
M404	PLAN&ARCHTCT STUDIO	N	761-620-200	STU 1			R	2:00- 4:50P	PERLOFF 1209B	WEINSTEIN, R.S.	12	16		4.0
				SAME AS : ARCH&UD M404										
				RESTRIC: URBAN PLANNING MAJORS										

WOMEN'S STUDIES

All L&S undergraduate courses, except independent studies and other similar courses without webpages, are subject to the Instructional Enhancement Fee. See Course Materials Fees under "Miscellaneous Fees" in the "Registration" section.

10	FMNST-WOMEN&SOCIETY	N	-----	LEC 1			TR	2:00- 3:50P	KNUDSEN 1220B	BAYS, S.A.	160	15		4.0
			367-030-201	DIS 1A			T	4:00- 4:50P	MS 3915D		20			0.0
			367-030-202	DIS 1B			T	5:00- 5:50P	HAINES 110		20			0.0
			367-030-203	DIS 1C			W	9:00- 9:50A	MS 3915A		20			0.0
			367-030-204	DIS 1D			W	3:00- 3:50P	ROYCE 160		20			0.0
			367-030-205	DIS 1E				TBA			20			0.0
			367-030-206	DIS 1F				TBA			20			0.0
			367-030-207	DIS 1G				TBA			20			0.0
			367-030-208	DIS 1H				F	11:00-11:50A	MOORE 1003	20			0.0
M106	IMAGINARY WOMEN	N	367-336-200	SEM 1				TBA		KING, K.C.	10	20		4.0
				SAME AS : HNRS M106										
M107A	AMRCN WOMEN WRITERS	Y	367-342-200	LEC 1			TR	9:00-10:50A	PUB POL 2232	ROWE, K.E.	20	12		5.0
				SAME AS : ENGL M107A										
110A	FMNST THRY-SOCL SCI	Y	367-360-200	LEC 1			TR	3:30- 4:45P	ROYCE 164	ECHOLS, A.	30	16		4.0
112	WOMEN AND THE ARTS	Y	367-372-200	LEC 1			W	4:00- 6:50P	DODD 170	BUCKLER, D.	40	09		4.0
M117	WOMEN AND POLITICS	N	367-402-200	LEC 1			MWF	9:00- 9:50A	ROYCE 362	WING, S.D.	10	02		4.0
				SAME AS : POL SCI M107										
125	WOMEN&HLTH CARE-US	Y	367-450-200	LEC 1			MW	2:00- 3:15P	BUNCHE 2181	ABEL, E.	20	07		4.0
				RESTRIC: SENIORS AND ABOVE										
M132B	CONTMP ISS-CHICANAS	Y	367-493-200	LEC 1			MW	1:00- 2:20P	BUNCHE 3178	ORTIZ, V.	10	06		4.0
				SAME AS : CHICANO M154										
M147A	PSYCH-LESBIAN EXPR	Y	367-582-200	LEC 1			MW	10:00-11:30A	FRANZ 5461	GARNETS, L.	9	03		4.0
				SAME AS : LGBTMS M147A, PSYCH M147A										
M148	WOMEN IN HIGHER ED	N	367-588-200	LEC 1			M	1:00- 4:50P	MOORE 1048	SAX, L.J.	10	05		4.0
				SAME AS : EDUC M148										

Check <http://www.registrar.ucla.edu/schedule/> for daily updates

158 / WORLD ARTS AND CULTURES

Winter 2002 Class Listings

CATALOG NUMBER	COURSE TITLE	ENF REQ	IM ID NUMBER	CLS TYP	SEC	FEE	DAYS	TIME	BUILDING/ ROOM	INSTRUCTOR	ENRL CAP	XC	CR TP	UNITS
M154Q	GENDR SYSTMS-GLOBAL	Y	367-627-200	LEC	1		MWF	12:00-12:50P	BUNCHE 3178		0	05		4.0
			SAME AS : ANTHRO M154Q											
M155Q	WOMEN&SOCIAL MVMNTS	N	367-634-200	LEC	1		TR	2:00- 3:15P	HAINES A44	HALE, S.	10	15		4.0
			SAME AS : ANTHRO M155Q											
M162	SOCIOLOGY OF GENDER	Y	-----	LEC	1		MW	2:00- 3:50P	DODD 121		30	07		4.0
			SAME AS : SOCIOL M162											
			367-672-201	DIS	1A		M	12:00-12:50P	HAINES A76		5			0.0
			367-672-202	DIS	1B		M	5:00- 5:50P	HAINES A82		5			0.0
			367-672-203	DIS	1C		W	9:00- 9:50A	DODD 162		5			0.0
			367-672-204	DIS	1D		T	2:00- 2:50P	BUNCHE 3143		5			0.0
			367-672-205	DIS	1E		W	1:00- 1:50P	PUB POL 2242		5			0.0
			367-672-206	DIS	1F		R	4:00- 4:50P	HAINES A76		5			0.0
M163	GENDER AND WORK	Y	-----	LEC	1		TR	11:00-12:15P	ROYCE 190	MILLER, L.L.	15	13		4.0
			SAME AS : SOCIOL M163											
			367-678-201	DIS	1A		T	9:00- 9:50A	PUB POL 1329		5			0.0
			367-678-202	DIS	1B		W	2:00- 2:50P	PUB POL 1256		5			0.0
			367-678-203	DIS	1C		R	9:00- 9:50A	BUNCHE 3170		5			0.0
			Women's Studies M165 will have an honors component which will meet an additional hour on Tuesdays from 1-1:50 p.m. in Franz 5461. Interested students should attend Thursday, January 11, at 1 p.m. in order to receive a PTE number.											
M165	PSYCH OF GENDER	N	367-690-200	LEC	1		TR	11:00-12:15P	BOELTER 3400	PEPLAU, L.A.	50	13		4.0
			SAME AS : PSYCH M165											
			RESTRIC: JUNIORS AND ABOVE											
M174	SOC OF THE FAMILY	N	-----	LEC	1		TR	9:30-10:45A	BOTANY 325	GOLDANI, A.M.	15	12		4.0
			SAME AS : SOCIOL M174											
			367-744-201	DIS	1A		T	3:00- 3:50P	WGYOUNG 1044		5			0.0
			367-744-202	DIS	1B		M	4:00- 4:50P	HAINES A44		5			0.0
			367-744-203	DIS	1C		R	2:00- 2:50P	PUB POL 1323		5			0.0
M177	MILITARY & SOCIETY	N	-----	LEC	1		TR	2:00- 3:15P	KNUDSEN 1200B	MILLER, L.L.	15	15		4.0
			SAME AS : SOCIOL M177											
			367-762-201	DIS	1A		T	4:00- 4:50P	KINSEY 230		5			0.0
			367-762-202	DIS	1B		R	12:00-12:50P	BUNCHE A152		5			0.0
			367-762-203	DIS	1C		R	4:00- 4:50P	BUNCHE 2168		5			0.0
185	SPCL TPC-WOMNS STDS	N	367-810-201	LEC	1		TR	3:30- 5:20P	PUB POL 1222	HAMMER, R.	25	30		4.0
			RESTRIC: INSTRUCTOR CONSENT											
			Women's Studies 185: Media, Gender, and Ethnicity											
M187	VIOLENCE AGNST WOMN	Y	367-822-200	LEC	1		TBA			LEVY, B.	7	20	G	4.0
			SAME AS : SOC WEL M108											
M192	PHIL ANLY-FEM THERY	N	367-852-200	LEC	1		T	1:00- 3:50P	BUNCHE 3164	THE STAFF	20	15	G	4.0
			SAME AS : PHILOS M192											
203	STUDIES-WOMEN&GENDR	Y	767-018-200	LEC	1		W	3:00- 5:50P	HAINES A20	CONES, J.	15	30	G	4.0
			RESTRIC: WOMEN'S STUDIES MAJORS & GRADUATE STUDENTS											
204	CURRENT RESEARCH	N	767-024-200	SEM	1		T	4:00- 5:50P	KINSEY 355	SILVERBERG, M.R.	10	30	SU	1.0
			RESTRIC: DEPARTMENT CONSENT											
210	TPCS-WOMN&PUB POLCY	N	767-060-200	LEC	1		WF	10:00-11:50A	LAW	THE STAFF	20	30	G	4.0
			RESTRIC: DEPARTMENT CONSENT											
			Women's Studies 210, lecture 1: Law and Society											
375	TCHNG APRNTC PRCTCM	Y	767-620-200	SEM	1		UNSCHE			BAYS, S.A.	10	30	SU	1.0- 4.0
			RESTRIC: DEPARTMENT CONSENT											

WORLD ARTS AND CULTURES

2	LOWER DIVISION SEM	N	359-006-200	SEM	1		TR	11:00-12:20P	KINROSS 304	LEUNG, A.S.	20	13	G	4.0
			RESTRIC: DANCE, DANCE/MVMNT, WAC, CLTR&PRFRMNC											
			World Arts 2, seminar 1:											
	LATINO FOLKLORE	N	359-006-201	SEM	2		MW	11:00-12:20P	KINROSS 212	FLORES-PENA, Y.M.	20	04	G	4.0
			RESTRIC: DANCE, DANCE/MVMNT, WAC, CLTR&PRFRMNC											
			World Arts 2, seminar 2: Latino Folklore											
	MARTIAL ARTS-CINEMA	N	359-006-202	SEM	3		TR	9:00-10:20A	KINROSS 214		18	12	G	4.0
			RESTRIC: DANCE, DANCE/MVMNT, WAC, CLTR&PRFRMNC											
			World Arts 2, seminar 3: Martial Arts in the Cinema											
			Beginning movement classes (WAC 6-13) are restricted to majors until January 3, 2002. At that point, enrollment will be opened to nonmajors, space permitting.											
6	BEG AFRO-CUBAN DNCE	N	359-019-200	STU	1		MW	1:00- 2:20P	KINROSS 111		20	06		2.0
			RESTRIC: DANCE, DANCE/MVMNT, WAC, CLTR&PRFRMNC											
			World Arts 6, studio 1: Beginning Afro-Cuban Dance											
	BEG AFRO-CUBAN DRUM	N	359-019-201	STU	2		TR	2:00- 3:20P	KINROSS 112	WARDINSKY, S.E.	15	15		2.0
			World Arts 6, studio 2: Beginning Afro-Cuban Drumming											
9	BEGINNING TAP	N	359-027-200	STU	1		TR	10:00-11:50A	KINROSS 111	DALLY, L.M.	20	13		2.0
			RESTRIC: DANCE, DANCE/MVMNT, WAC, CLTR&PRFRMNC											
			World Arts 9, studio 1: Beginning Tap											
	HIP HOP	N	359-027-201	STU	2		MWF	11:00-12:20P	KINROSS 126	KIRVEN, J.B.	20	04		2.0
			RESTRIC: DANCE, DANCE/MVMNT, WAC, CLTR&PRFRMNC											
			World Arts 9, studio 2: Hip Hop											
10	BEG MARTIAL ARTS	N	359-031-200	STU	1		TR	11:00-12:20P	KINROSS 301		20	13		2.0
			RESTRIC: DANCE, DANCE/MVMNT, WAC, CLTR&PRFRMNC											
			World Arts 10, studio 1: Beginning Martial Arts											
11	BEG ASHTANGA YOGA	N	359-032-200	STU	1		MW	1:00- 2:20P	KINROSS 126	BAILEY, S.R.	20	30		2.0
			RESTRIC: DANCE, DANCE/MVMNT, WAC, CLTR&PRFRMNC											
			World Arts 11, studio 1: Beginning Ashtanga Yoga											
	BEG DANCE OF INDIA	N	359-032-201	STU	2		MW	9:00-10:20A	KINROSS 301	TATA, A.A.	20	02		2.0
			RESTRIC: DANCE, DANCE/MVMNT, WAC, CLTR&PRFRMNC											
			World Arts 11, studio 2: Beginning Dance of India											
12	BEG INDONESIAN DNCE	N	359-040-200	STU	1		TR	3:00- 4:20P	KINROSS 304	SUSILOWATI, S.	20	16		2.0
			RESTRIC: DANCE, DANCE/MVMNT, WAC, CLTR&PRFRMNC											
			World Arts 12, studio 1: Beginning Indonesian Dance											

Winter 2002 Class Listings

CATALOG NUMBER	COURSE TITLE	ENF REQ	IM ID NUMBER	CLS TYP	SEC	FEE	DAYS	TIME	BUILDING/ ROOM	INSTRUCTOR	ENRL CAP	XC	CR TP	UNITS
13	BEGINNING FLAMENCO	N	359-042-200	STU	1		TR	2:00- 3:20P	KINROSS 111	DE LEON-TORSIELLOL	20	15		2.0
	World Arts 13, studio 1: Beginning Flamenco													
	BEGINNING BALLET	N	359-042-201	STU	2		TR	12:30- 1:50P	KINROSS 304	BLOOM, M.L.	20	14		2.0
	World Arts 13, studio 2: Beginning Ballet													
15	BEG MOD/PSTMOD DNCE	N	359-045-200	LAB	1		TR	9:00-10:20A	KINROSS 301	LEUNG, A.S.	20	30		2.0
	World Arts 15, lab 1: Beginning - Level 2													
			359-045-201	LAB	2		TR	12:30- 1:50P	KINROSS 301	SMIAROWSKI, K.E.	20	14		2.0
16	BEG IMPROVSTN-DANCE	N	359-048-200	LEC	1		MW	9:00-10:20A	KINROSS 304	RASCH, S.L.	20	02		2.0
20	INTRO-CULTURAL STDS	N	359-061-200	LEC	1		TR	12:30- 1:45P	ROYCE 156	SAVIGLIANO, M.E.	40	14	G	4.0
	All intermediate classes are by instructor consent. Auditions on the first day of class will determine enrollment.													
56	INT AFRO-CUBAN DNCE	N	359-168-200	STU	1		MW	3:00- 4:20P	KINROSS 111		20	08		2.0
	World Arts 56, seminar 1: Intermediate Afro-Cuban Dance													
	INT AFRO-CUBAN DRUM	N	359-168-201	STU	2		TR	3:30- 4:50P	KINROSS 112	WARDINSKY, S.E.	15	16		2.0
	World Arts 56, studio 2: Intermediate Afro-Cuban Drumming													
59	INTERMEDIATE TAP	N	359-177-200	STU	1		TR	11:30- 1:20P	KINROSS 111	DALLY, L.M.	20	13		2.0
	World Arts 59, studio 1: Intermediate Tap													
61	INT DANCE OF INDIA	N	359-183-200	STU	1		TR	4:00- 5:20P	KINROSS 301	PRAKASH, V.	20	16		2.0
	World Arts 61, studio 1: Intermediate Dance of India													
63	INTERMED FLAMENCO	N	359-189-200	STU	1		TR	3:30- 4:50P	KINROSS 111	DE LEON-TORSIELLOL	20	16		2.0
	World Arts 63, studio 1: Intermediate Flamenco													
	INTERMEDIATE BALLET	N	359-189-201	STU	2		MW	1:00- 2:50P	KINROSS 304	BLOOM, M.L.	20	06		2.0
	World Arts 63, studio 2: Intermediate Ballet													
65	INT MOD/PSTMOD DNCE	N	359-195-200	STU	1		TR	9:00-10:50A	KINROSS 126	BLOOM, M.L.	20	30		2.0
67	INTRO-DANCE COMP	N	359-201-200	LEC	1		MW	11:00-12:50P	KINROSS 301	MARKS, V.E.	20	04		2.0
70	PRODUCTION	N	359-211-200	LAB	1		F	12:30- 1:50P	KINROSS 212	YOUNG, A.M.	20	07	PN	1.0
96	PRIVATE INSTR-WAC	N	359-288-200	STU	1		TBA			LEUNG, A.S.	20	20		2.0- 4.0
101	THEORIES-PERFORMNCE	Y	359-310-200	LEC	1		MW	9:00-10:50A	KINROSS 111	GERE, D.H.	50	02		4.0
102	INTRCLTRL PERFORMNC	N	359-312-200	SEM	1		TR	2:00- 3:50P	KINROSS 301	MOORTY, S.P.	20	15		4.0
103	ARTS IN COMMUNITY	Y	359-320-200	LEC	1		TR	9:00-10:50A	ROLFE 3134	TOKOFSKY, P.I.	40	12	G	4.0
C115	ADV MOD/PSTMOD DNCE	Y	359-391-200	STU	1		MWF	9:00-10:50A	KINROSS 126	BLOOM, M.L.	20	02		2.0
116	IMPROVISATION-DANCE	N	359-396-200	STU	1		MW	11:00-12:50P	KINROSS 304	RASCH, S.L.	20	04		2.0
117	ADV TPCS-CHOREOGPHY	Y	359-402-200	LEC	1		TR	9:00-10:50A	KINROSS 112		20	12		4.0
118	ADV INTRDSPLYR COMP	Y	359-409-200	LEC	1		MWF	1:00- 2:50P	KINROSS 301	MARKS, V.E.	20	06		4.0
	World Arts 118, lecture 1: Making a Piece													
120	VERNACULAR RELIGION	N	359-422-200	LEC	1		W	2:00- 4:50P	PUB POL 1023	JONES, M.O.	12	09		4.0
	World Arts 120, lecture 1: Vernacular Religion in Los Angeles													
	INTRCLTRL COMUNCATN	N	359-422-201	LEC	2		TR	2:00- 3:50P	KINROSS 212	TERRY, K.	28	15		4.0
	World Arts 120, lecture 2: Intercultural Communication in the Arts													
	INSIDE COLLABORATN	N	359-422-202	LEC	3		MW	11:00-12:50P	KINROSS 214	DONDLINGER, M.J.	5	04		4.0
	World Arts 120, lecture 3: Inside Collaboration: Exploring the Choreographer/Designer Process													
M126	PUBLIC ART	N	359-457-200	LEC	1		MW	1:00- 2:20P	DICKSON 3273	BACA, J.F.	5	30		4.0
	SAME AS : ART M188, CHICANO M188													
133	TEXTILES-AMERICAS	N	359-499-200	LEC	1		W	9:00-11:50A	FOWLER 2450	BASSLER, J.W.	20	02		4.0
	World Arts 133: Textiles of the Americas													
C145	BODY MUSC&FOUND SND	N	359-571-200	LEC	1		MW	11:00-12:50P	KINROSS 111	WARDINSKY, S.E.	20	04		2.0- 4.0
	World Arts C145, lecture 1: Body Music and Found Sound													
159	PILATES	N	359-654-200	LEC	1		TR	9:00-10:50A	KINROSS 304	VETTER, K.T.	20	12		2.0
	World Arts 159: Pilates													
161	MOVEMNT OBSRV&ANLYS	N	359-669-200	LEC	1		MW	11:00-12:50P	KINROSS 112	SIEGEL, J.	20	04		4.0
C168	MKING ART/REAL WRLD	N	359-710-200	LEC	1		R	11:00- 1:50P	KINROSS 212	MITOMA, J.M.	15	14		4.0
170	ADVANCED PRODUCTION	Y	359-720-200	LAB	1		F	12:30- 1:50P	KINROSS 212	YOUNG, A.M.	20	07	PN	1.0
171	LGHT DSGN-DNCE THTR	N	359-725-200	LEC	1		TR	2:00- 3:50P	KINROSS 126	DONDLINGER, M.J.	20	30		4.0
176	INTERNSHIPS IN WAC	N	359-755-200	FLD	1		F	11:00-12:20P	PUB POL 1023	POLK, P.	10	07		2.0- 4.0

CATALOG NUMBER	COURSE TITLE	ENF REQ	IM ID NUMBER	CLS TYP	SEC	FEE	DAYS	TIME	BUILDING/ ROOM	INSTRUCTOR	ENRL CAP	XC	CR TP	UNITS
C180	VIDEO PRODUCTN-ARTS	N	359-779-200	LAB	1		TR	11:00-12:50P	KINROSS 112	BISHOP, J.M.	10	13	G	4.0
	World Arts C180, lab 1:													
191A	SENIOR PROJECT	Y	359-856-200	LEC	1		MW	3:00- 4:50P	KINROSS 212	NABOKOV, P.	30	08	T1	4.0
	World Arts 191A, lecture 1: Cultural Studies													
			359-856-201	LEC	2		MW	3:00- 5:50P	KINROSS 301	FROOT, D.Z.	30	08	T1	4.0
	World Arts 191A, lecture 2: Dance													
193	PROJECTS IN DANCE	N	359-866-200	LAB	1			UNSCHE		LEUNG, A.S.	20	30		2.0- 4.0
194	PERFORMANCE PRACTCM	N	359-872-200	LAB	1			UNSCHE		LEUNG, A.S.	20	30	PN	1.0
			359-872-201	LAB	2			TBA		FROOT, D.Z.	15	20	PN	1.0
196	ADV PRIVT INSTR-WAC	N	359-884-200	STU	1			UNSCHE		LEUNG, A.S.	20	30		2.0- 8.0
202	ETHNGRPHY-PERFMNCE	N	759-012-200	SEM	1		R	2:00- 4:50P	KINROSS 214	QUIGLEY, C.H.	18	16		4.0
203	DANCE STUDIES	N	759-018-200	SEM	1		F	3:00- 5:50P	KINROSS 214	SAVIGLIANO, M.E.	18	20		4.0
206	FOLKLORE SEMINAR	N	759-036-200	SEM	1		W	2:00- 4:50P	PUB POL 1023	JONES, M.O.	10	09		4.0
	World Arts 206, seminar 1: Vernacular Religion in Los Angeles													
			759-036-201	SEM	2		M	2:00- 4:50P	PUB POL 1023	TOKOFSKY, P.I.	15	08		4.0
	World Arts 206, seminar 2: The Politics of Tradition													
211B	ADV CHOREOGRAPHY	N	759-067-200	STU	1		MW	3:00- 5:50P	KINROSS 126	YU, C.	15	30		4.0
211E	ADV CHOREOGRAPHY	N	759-070-200	STU	1		TR	11:00- 1:50P	KINROSS 126	YU, C.	15	13		4.0
243B	PRODUCTION ARTS SEM	N	759-261-200	SEM	1		MW	11:00-12:50P	KINROSS 214	DONDLINGER, M.J.	13	04	G	4.0
C268	MKING ART/REAL WRLD	N	759-405-200	LEC	1		R	11:00- 1:50P	KINROSS 212	MITOMA, J.M.	5	14		4.0
C280	VIDEO PRODUCTN-ARTS	N	759-482-200	LAB	1		TR	11:00-12:50P	KINROSS 112	BISHOP, J.M.	5	13	G	4.0
	World Arts C280, lab 1: Beginning Video Production													
375	TCHNG APRNTC PRCTCM	N	759-620-200	SEM	1			UNSCHE		LEUNG, A.S.	15	30	SU	1.0- 4.0
C415	ADV MOD/PSTMOD DNCE	Y	759-630-200	STU	1		MWF	9:00-10:50A	KINROSS 126	BLOOM, M.L.	10	02		2.0
441	DANCE PRDCTN PRCTCM	N	759-682-200	LAB	1			TBA		LEUNG, A.S.	10	30	SU	2.0- 4.0
490	CHOREOG&PERFORMANCE	N	759-780-200	TUT	1		T	6:45- 9:50P	KINROSS 301	TERRY, K.	15	20		2.0- 8.0
498	PRFSNL INTERN-DANCE	N	759-794-200	SEM	1			UNSCHE		LEUNG, A.S.	10	30		4.0-12.0

250B SLR SYS MCRCSCP PLSM
270 SEM-ATMOSPHERIC SCI
271 SEM-ATMO DYNAMICS
M272C SEM-CLIMATE DYNAMCS
274 SEM-ATMOSPHERIC CHEM
M275C SEM-SPACE PHYSICS
375 TCHNG APRNTC PRCTCM

BIOLOGICAL CHEMISTRY

M140 CELL BIO-CELL CYCLE
CM178 MOLECULAR GENETICS
195 CRNT RSCH-BIOL CHEM
197 TOPICS-CONTEMP BIOL
201B BIOLOGICL CHEMISTRY
220C RSRCH LAB ROTATIONS
M237 FOUNDATIONS-DISEASE
CM248 MOLECULAR GENETICS
251C TRNSCRPTNL REGULATN
M266C SEM-MOLEC EMBRYOLGY
375 TCHNG APRNTC PRCTCM

BIOMATHEMATICS

202 FOURIER ANLY-BIOL
204 BIOMD DATA ANALYSIS
206 INTRO-MATH ONCOLOGY
208A MDLNG-NEUROBIO-MATH
209 MDLG INFCTS DISEASE
M232 ANLY-INCOMPLETE DATA
M260C CLINICAL RESEARCH 3
M271 STAT MTHDS-COMP BIO
M280 STATISTICL COMPUTNG

BIOMEDICAL ENGINEERING

CM103 HUMN PHYS-BMED ENGR
C171 BIOLOGIC SPECTRSCPY
CM180 INTRO-BIOMATERIALS
M196B MDLNG&SMLTN-BIO SYS
CM196L BIOMED&BIOCYB RSRCH
CM203 HUMN PHYS-BMED ENGR
M215 BIOCHEM REACTN ENGR
M250B MEMS PHYSICS&DESIGN
260 NEUROENGINEERING
C271 BIOLOGIC SPECTRSCPY
CM280 INTRO-BIOMATERIALS
282 BIOMATRL INTERFACES
M296D COMPTTNL CARDIOLOGY
CM296L BIOMED&BIOCYB RSRCH

BIOMEDICAL PHYSICS

200B NUC MED INSTRUMNTN
202A NUCLEAR MEDICINE
202B DIAGNOSTIC RADIODIOL
202C RADIATION THERAPY
203 PHYS-RADIATN THERPY
208B LAB-RADIATN THERAPY
209 DGLT TCHNO-RADL SCI
211 MEDICAL ULTRASOUND
219 MAGNTC RESONNC IMAG
220A BIOPHYSICS
220B MEDICAL IMAGING
220C THERAPEUTC MED PHYS
220D RAD BIO&EXP RADIATN
223 RADIATION BIOLOGY
260C SEM-BIOMED PHYSICS
268 RADIOPHARMCTCL CHEM
M424 FUNCTIONAL MRI JRNL

BIOSTATISTICS

100A INTRO-BIOSTATISTICS
115 TOPICS IN ESTIMATN
200C BIOSTATISTICS
M220 EXPERMNTL STATISTICS
M232 ANLY-INCOMPLETE DATA
240 MS SEM&RSRCH RESRCS
245 ADV SEM-BIOSTATISC
251 MULTIVARIATE BIOST
255 ADV TOPCS&PROBABLTY
277 ROBUST&MDRN NONPRMT
M280 STATISTICL COMPUTNG
288 SEM-STATS IN AIDS
402B BIOSTATSTCL CNSLTNG
404 PRINCIPLES-SAMPLING
406 APPLD MLTVRT BIOSTT
409 DOCTRL STAT CNSLTNG
410 STAT MTHD-CLNC TRLS

CHEMICAL ENGINEERING

101C MASS TRANSFER
103 SEPARATN PROCESSES
104A CHEMICAL ENGR LAB 1
104C SEMICNDCTR PRCS LAB
M105A INT-ENGR THERMODYNC
108B CMPTR-AID DSGN&ANLY
110 ENGR THERMODYNAMICS
C115 BIOCHEM REACTN ENGR
C119 POLLUTION PREVENTION
201 MTHDS-MOLEC SIMULTN
CM215 BIOCHEM REACTN ENGR
C219 POLLUTION PREVENTION
M280C OPTIMAL CONTROL
M282A NONLNR DYANMC SSTMS
298A RESEARCH SEMINAR
298C RESEARCH SEMINAR
298D RESEARCH SEMINAR
298F RESEARCH SEMINAR
298G RESEARCH SEMINAR
298H RESEARCH SEMINAR
298J RESEARCH SEMINAR
298M RESEARCH SEMINAR
298N RESEARCH SEMINAR
298P RESEARCH SEMINAR
298S RESEARCH SEMINAR
298V RESEARCH SEMINAR
298Z RESEARCH SEMINAR
299 DEPARTMENTL SEMINAR
375 TCHNG APRNTC PRCTCM

CHEMISTRY AND BIOCHEMISTRY

2 INTRODUCTORY CHEM
14A STRUCTRS&EQUILIBRIA
14B THERMODNCS&KINETCS
14BL GEN&ORGN CHEM LAB 1
14C ORGNC MOLEC STRCTRS
14CL GEN&ORGN CHEM LAB 2
14D ORGANIC REACTIONS
20A CHEMICAL STRUCTURE
20B ENERGETICS&CHANGE
20L GENRL CHEMISTRY LAB
30A INTRO-ORGANIC CHEM
30AL GENRL CHEMISTRY LAB
30B ORGANIC CHEMISTRY 1
30BL ORGANIC CHEM LAB
30C ORGANIC CHEMISTRY 2
30CL ORGANIC CHEM LAB
88A SERENDIPITY-SCIENCE
96 SPECIAL COURSES
103 ENVIRONMENTAL CHEM
110A PHYS-THERMODYNAMICS
110B STTSTC MCHNCS&KNCTCS
C113B PHYS-INT MOL SPECTR
114 PHYSICAL CHEM LAB
114H PHYS CHEM LAB-HONOR
136 ORGNC STRUCT MTHDS
C143B MECH&STRUC-ORG CHEM
C145 THRTCL&COMPL ORG CH
153A STRCTR&ENZMS&MTBLSM
153B DNA&RNA&PROTN SYNTH
153C METABOLISM®ULATN
153CH METBLSM®LTN-HNRS
153L BIOCHMICAL MTHDS I
154 BIOCHMICAL MTHDS II
156 PHYSICAL BIOCHEM
CM159A REGULATN-TRANSCRPTN
CM159B REGULATN-TRANSCRPTN
C160 BIOINFRMTCS&GENOMCS
171 INTRMD INORGNC CHEM
C175 INORG REACTION MECH
184 CHEMICAL INSTRMENTN
204 STUDNT RESEARCH SEM
206 CHEMISTRY OF BIO
207 ORGANOMETALLIC CHEM
C213B PHYS-INT MOL SPECTR
215C ADV QNTM CHEM-APPLC
218 PHYS CHEM STDT SEM
228 CHEMICL PHYSICS SEM
241B SPCL TPCS-ORGC CHEM
C243B ORGN CHEM-MCHN&STRC
C245 THRTCL&COMPL ORG CH
247 ORGANIC COLLOQUIUM
248 ORGANIC CHEM SEM
249B PROB-ADV ORGNC CHEM

258 TPC-BIOCHEM&MOL BIO
CM259A REGULATN-TRANSCRPTN
CM259B REGULATN-TRANSCRPTN
CM260 BIOINFRMTCS&GENOMCS
268 BIOCHEM RSRCH SEM
C275 INORG REACTION MECH
M370B SCI INSTRUCTN MTHDS
375 TCHNG APRNTC PRCTCM
400 SAFETY-CHEM&BIOCHEM

CHICANA AND CHICANO STUDIES

101 THEORETICL CONCEPTS
106 HLTH-LATINO POPULTN
M108A MUSIC-LATIN AMERICA
M110 CHICANA FEMINISM
111 CHIC&LAT INTLC TRAD
M122 PLANNING ISS-LATINO
125 US-MEXICO RELATIONS
126 MIGRTN&IDENT&RELIGN
129 LABOR&WORKPLCE STDS
M146 CHICANO NARRATIVE
168 LATINOS-PRINT MEDIA
169 INDIGNS PPLS-AMRCAS
182 WHITENESS-HIST&CLTR
197C TOPICS-CHICANO STDS
197D TOPICS-CHICANO STDS
197E TOPICS-CHICANO STDS

CIVIL AND ENVIRONMENTAL ENGINEERING

15 COMPUTNG-CIVIL ENGR
108 INT-MCHN-DFMBL SLDS
128L SOIL MECHANICS LAB
135L STRL DSGN&TSTNG LAB
142L REINF CNCRT STR LAB
143 DSN-PRSTR CNCR STRC
144 STRCTRL SYSTMS DSGN
156A ENVIRNMNTL CHEM LAB
157A WATER RSRC STRUCTRS
157B WATER TRTMNT PLANTS
163 ATMO CHEM&AIR POLUT
198 SPCL STDS-CIVIL ENG
221 ADV FOUNDATION ENGR
223 EARTH RETAINING STRCT
226 GEOENVIRONMNTL ENGR
233 CMPOSIT MTRL STRCTR
235C NONLIN STRUCT ANLY
238 STRUCTRL RELIABILITY
M239 PLASTICITY
241 ADV STEEL STRUCTURES
247 ADV STRCTR DYNAMICS
250C CNTMNT-GROUNDWATER
252 ECON-WTR&ENVIR PLAN
255B WTR&WASTEWR TRTMNT
258A MEMBRN-AQUATC SSTMS
259A TPCS-ENVIRNMNT ENGR
260 HYDRILGY&WATER RSRCS
265B CNTMNT-SOIL&GRDWTR
266 ENVIRNMNTL BIOTECH
375 TCHNG APRNTC PRCTCM
495 TA TRAINING SEMINAR

CLASSICS

Classics
10 DISCOVERING GREEKS
42 CINEMA&ANCIENT WRLD
142 ANCIENT EPIC
144 STUDIES-ANCNT CULTR
M146B PLATO-LATER DIALOGS
M153C ARCHC GRK ART&ARCHL
M153H LATE ROMAN ART
197 SENIOR SEMINAR
201B THE ROMAN WORLD
375 TCHNG APRNTC PRCTCM
495 TEACHING CLASSICS

Greek

3 ELEMENTARY GREEK
102 LYRIC POETS
131 RDNGS-LATER GREEK
200C HIST-GREEK LITERATR
203 HESIOD

Latin

3 ELEMENTARY LATIN

106 CATULLUS
111 LIVY
208 OVID
210 ADV PROSE COMPOSITN

COMMUNICATION STUDIES

10 INTRO-COMMCTN STDS
M40 LANGUAGE AND GENDER
M70 ORIGIN OF LANGUAGE
100 COMMUNICATION THRY
101 FREEDOM OF COMMUNCTN
M116 COMUNCTN-CPLS&FMLYS
M126 INTRPRSNL COMMUNCTN
140 THRY-PERSUASVE COMM
150 COMMUNICATION RSRCH
M155 INFORMTN SUPERHIGHWY
170 LEGAL COMMUNICATION
185 FLD STD-COMMUNICATN
191HC DEPT HONORS RESRCH
197C MEDIA CNTNT-CRT&HIS
197F SOCIAL SYSTEMATICS
197N HUMANISTIC-MASS COMM
197R PLTC FCTR-MASS COMM
197T TECHNLOGY IN COMMCTN

COMMUNITY HEALTH SCIENCES

19 PEER HLTH CNSLR TRN
90 AGING FRONTIER
100 INTRO-COMM HLTH SCI
196A INTR-HEALTH PROMOTN
211B PROG PLAN&RSCH&EVAL
214 ISSUES-PRGRM EVALTN
M216 QUALTV RSCH MTHDLGY
M245B CHILD ABUSE&NEGLECT
M252 HLTH POLICY ANALYSIS
M253 ACCESS TO CARE
257 DISASTR PREPAREDNSS
M264 LATIN AM TRAD MED
270B FOUNDTNS-CMNTY HLTH
276 CMLPMNTRY&ALTRNT MD
278 WORK ORG AND HEALTH
281 HLTH PROMOTION&EDUC
283 AGING&HLTH BEHAVIOR
284 SOCIOCLTR-MNTL HLTH
286 DOCTORAL ROUNDTABLE
291 HEALTH POLICY&AGED
M418 RAPD SRVY-DEV CNTRY
425 CHLD ADVCY-EFF ACTN
435 ADV ISS-WOMENS HLTH
M436B CHILD HEALTH
441 PLAN&EVAL-INTL HLTH
443 ASSMNT-FMLY NUTRITN
447 HLTH&SOCIAL-MIDEAST
M470 OCCUPL&ENVR HLTH ED
482 PRCTCM-COMUNTY HLTH
483 HLTH PROMO&EDUCATN
487 COMMUNITY ORG-HEALTH

COMPARATIVE LITERATURE

1A WD LIT-ANTQ-ERL MDL
2CW SRV-LIT-ENLITNMT-20C
2DW GREAT BOOKS-WORLD
4AW ANTQTY-ERLY MD AGES
4CW ENLITNMNT TO 20TH C
100 INTRO TO COMP LIT
C105 COMIC VISION
194 VARIABLE TOPICS
M276 READNG MODRN BODIES
289 THEORY OF FILM&LIT
290 CNTMP THRY OF CRIT
291 PROB-THEORY OF LIT
375 TCHNG APRNTC PRCTCM

COMPUTER SCIENCE

2 GREAT IDEAS-COM SCI
32 INTRO TO COM SCI 2
M51A LOGC DSGN-DGTL SSTM
111 OPERATNG SSTMS PRIN
112 COM SYS MDLG FNDMTL
118 CMPTR NTWRK FNDMNTL
130 SOFTWARE ENGINEERNG
132 COMPILER CONSTRUCTN
143 DATABASE SYSTEMS
M151B COMPUTR SYSTMS ARCH
151C DESGN-DIGITL SYSTMS
M152A DIGITAL DESIGN LAB

M152B DGTL DSGN PROJ LAB
161 ARTIFCL INTELLIGNC
M171L DATA COMM SSTMS LAB
174 ELEMNTS-CMPTR GRAPH
180 ALGORITHMS&COMPLXTY
181 FORML LANGS&AUTOMTA
190 COM SCI DSGN PROJECT
M196B MDLNG&SMILT-N-BIO SYS
CM196L BIOMED&BIOCIB RSRCH
201 COMPUTR SCIENCE SEM
214 DATA TRNSMSSN-CMPTR
239 CMPTR PROG LANG&SYS
240B ADV DATA&KNOW BASES
253A FAULT-TOLERNT SSTMS
258G DIGITAL SYSTEMS
M262C CAUSAL INFERENCE
263A LANGUAGE & THOUGHT
267B ARTIFCL NEURL SSTMS
269 ARTIFCL INTELLIGNC
271B DSTRIUTD PARAM SYS
276C SPEECH&LANG CMMNCTN
288S THEORETICAL COM SCI
289A CUR TPCS CMPTR THRY
M296D COMPTTNL CARDIOLOGY
CM296L BIOMED&BIOCIB RSRCH
298 RSRCH SEM-CMPTR SCI
375 TCHNG APRNTC PRCTCM

CYBERNETICS

195H HONORS THESIS
M196B MDLNG&SMILT-N-BIO SYS
M196L BIOMED&BIOCIB RSRCH

DENTISTRY**Oral Biology**

201C ORL BIO-PATHOBIOLOGY
M203 ORAL EMBRYOL&HSTLGY
209 SCIENTIFIC ETHICS
211 TEMPOROMNDBLR JOINT
260 ORAL BIOLOGY SEM

DESIGN | MEDIA ARTS

22 FORM
23 DRAWING
24 VISUAL TECHNOLOGIES
103 VISUAL COMMUNICATN
C123 FNDMNTLS-ARCHITCTNC
157A DSGN-INTERACT MEDIA
159 SENIOR PROJECT
160 TOPICS-AREA STUDIES
161C NETWORKD PUB SPACES
193 PROSEMINAR-DESIGN
197 HONORS COURSE
258 CRNT STATE-TECHNLGY
375 TCHNG APRNTC PRCTCM
401 DESIGN STUDIO 1
402 DESIGN STUDIO 2

EARTH AND SPACE SCIENCES

8 EARTHQUAKES
9 ORGN&EVLTN-SLR SYSM
17 DINOSAURS&RELATIVES
20 NAT HST-SOUTHRN CAL
61 GEOLOGIC MAPS
103A IGNEOUS PETROLOGY
103C METAMRPHC PETROLOGY
119 CONT DRFT&PLT TCTNC
121 ADV FIELD GEOLOGY
133 HIST®IONAL GEOL
135 INT-APLD GEOPHYSICS
200B OCEAN&ATMOSPHERES
219 PLAN&ORBITAL DYNAM
235C CURRNT RSCH-GEOCHEM
240 SPACE PLASMA PHYSCS
245B STRESS&DEFORMATION
255 STRUCT GEOL&TECTNCS
M270C SEM-CLIMATE DYNAMCS
286C SEM-PLANETOLOGY
287C SEISMLGY&EARTH INTR
M288C SEM-SPACE PHYSICS
295C CURNT RSRCH-E&S SCI
298 ADVANCED TOPICS
M370B SCI INSTRUCTN MTHDS
375 TCHNG APRNTC PRCTCM

EAST ASIAN LANGUAGES AND CULTURES**Chinese**

3 ELEM MODERN CHINESE
6 INTRMED MOD CHINESE
6R RD&WRT-INT MOD CHIN
100C ADVD MODERN CHINESE
102A BUSINESS CHINESE
110C INTR-CLASCL CHINESE
130A MODERN CHINESE LIT
165 CHINESE BDDHST TXTS
205 20C CHINESE LIT&CLT
242 CHINESE CLASSICS
295B CHINESE CULTRL HIST

East Asian Languages and Cultures

60 INTRO TO BUDDHISM
61 INTR-ZEN BUDDHISM
98T CONTMP CHINESE FICT
161 BUDDHIST LIT-TRNSLT
375 TCHNG APRNTC PRCTCM
496C COMP TECH-TEACH CHN
496J COMP TECH-TEACH JPN
496K COMP TECH-TEACH KOR

Indic

110C ADVANCED SANSKRIT

Japanese

3 ELEM MOD JAPANESE
6 INTRMD MOD JAPANESE
15 INTRMED RDNG&WRITNG
M40 LANGUAGE AND GENDER
100C ADV MODERN JAPANESE
101B ADV RDNGS-MDRN JPNS
CM123 STRUCTUR-JAPANESE 2
155 JAPANESE CINEMA
C160 JAPANESE BUDDHISM
175 INTR-JAPNS THOUGHT
197A SEM-CLASSICAL JAPAN
C197B SEM-MODERN JAPAN
201B JAPANESE ACADMC TXTS
210 MODERN JAPANESE LIT
224B JPNS DISCOURSE LING
226 FUNCTNL LINGUISTICS
235B MDRN JAPANESE FICTN
C260 JAPANESE BUDDHISM

Korean

3 ELEM MODERN KOREAN
3A ELEM KORN-KORN SPKR
6 INTRMED MDRN KOREAN
6A INTRMDT KOREAN-NATV
100C ADV MODERN KOREAN
101C ADV RDNG-MOD KOREAN
102C ADV KOREAN CONVRSTN
C105C KOREAN ACADMC TEXTS
172 TOPCS-KOR CHRISTIAN
187 PPLR&FLK RLGK-KOREA
197A TRADITIONAL KOREA
197B CNTMP KOR SOC&CULTR
C205C KOREAN ACADMC TEXTS
235B MODERN KOREAN LIT

South and Southeast Asian Languages and Cultures

40C INTRODUCTORY HINDI
41C INTERMEDIATE HINDI
50C INTRO VIETNAMESE
51C INTERMDT VIETNAMESE
60C INTRODUCTORY THAI
61B INTERMEDIATE THAI
70C INTRO FILPNO/TAGLOG
71C INTRM FILPNO/TAGALG
80C INTRO INDONESIAN
162A ADVANCED THAI
170B TOPICS-SE ASIAN STD
170C TOPICS-SE ASIAN STD

ECONOMICS

1 PRIN OF ECONOMICS
2 PRIN OF ECONOMICS
11 MICROECONOMIC THEORY
M40 INTRO-STATIS MTHDS

101	MICROECONOMC THEORY	222C	QLTTV DATA RDCT&ANL
102	MACRO ECON THEORY	222D	QUAL INQY-SPEC TPCS
103	INTRO-ECONOMETRICS	229	SEM-URBAN SCHOOLING
104	MANAGERIAL ECONOMIC	230C	LINEAR STAT MODELS
107	HIST OF ECON THEORY	M231E	STAT ANALYS-LAT VARS
130	PUBLIC FINANCE	233A	PROFESSIONL WRITING
134B	ENVIRONMNTL REGULTN	247	LAW AND ED POLICY
141C	MATH FINANCE C	250C	FRAMEWRKS-HIGHER ED
150	WAGE THEORY	252B	EDUCATNL ENTERPRISE
160	MONEY AND BANKING	253A	SEM CUR PROB CMP ED
171	IND ORG-THEOR&TCTCS	253B	SEM AFRICAN EDUC
172	ANLY-LAWS&LEGL INST	253C	SEM ASIAN EDUCATION
173	CENTRALIZED MARKETS	253G	SEM-ASIAN AMERCN&ED
174	ORGNZTN OF THE FIRM	255C	SEM-DATA ANALYSIS
183	DEV-ECON INSTITU-US	256B	SPECL TOPIC DEVELOP
188F	APPLICATN ECON THRY	261F	DVLPMT-COLLEGE STDT
188R	APPLICATN ECON THRY	262B	SEM READING
188T	APPLICATN ECON THRY	263	SEMINAR-HIGHER EDUC
191	INTERNTL TRADE THRY	269	EDUCATION IN CINEMA
192	INTERNATNL FINANCE	275	RACE AND EDUCATION
193	INTRNATNL AREA STDS	288	RESEARCH APPRENTICE
195H	HONORS THESIS SEM	293	TEACHING STUDIES
201C	EQUILIBRM&WLFR ECON	299A	RSRCH PRACTICM EDUC
202C	TPCS-MACROECONOMICS	299C	RSRCH PRACTICM EDUC
203C	SYSTEMS MODELS	414B	LGLÐC-STDNT AFFR
204E	APPLIC OF ECON THRY	414D	CAREER DEVP&INTRVTN
204G	APPLIC OF ECON THRY	433B	DEVELOPMNT-ED MEDIA
204J	APPLIC OF ECON THRY	450A	LDRSHIP CAPCTY BLDNG
M204N	PHARMCTCL ECON&PLCY	456	STRUCT&CLTR- SCHOOL
211B	UNCRNTNTY&INFO&GAMES	491	CURRICULAR DECS MKG
218C	SEM-ECONOMIC THEORY	498C	DIRECTED FLD EXPR
221C	MONETARY ECON III		
222C	TOPCS-MONETARY ECON		
228C	SEM-MONETARY ECON		
229C	WKSHP-MONETARY ECON		
232E	TOPICS-ECONOMETRICS		
239C	WRKSHP-ECONOMETRICS		
249C	HIST-ENTRPRNRSH- US		
252	ECON OF FEDERALISM		
262A	TOPCS IN LABOR ECON		
268C	SEM-LABOR&POPULATN		
269C	WORKSHOP-LABOR ECON		
271C	MATH THRY-INDUS ORG		
278C	INDSTR L ORGN®LTN		
279C	WRKSHP-BUSINESS ORG		
282A	TPCS-INTERNATNL ECON		
285C	WRKSHP-INTRNTL ECON		
287C	ECONOMIC DEVELOPMNT		
288C	INTRNTL&DEVELP ECON		
291C	ASSET PRICE&FRCSNG		
495	TCHNG-COLLEGE ECON		

EDUCATION

M108	SOCIOLOGY OF EDUC		
M112	CHILDREN&SCHOOLING		
125A	EXCPTNL INDIVIDUALS		
M148	WOMEN IN HIGHER ED		
181A	EARLY CHILDHOOD ED		
181B	K-12 IN US PUBLIC ED		
181D	TEACHING PROFESSION		
190	CMNTY SRVC LEARNING		
191B	ISSUES IN EDUC-HIST		
C191D	POLITICS OF EDUCATN		
191G	ADOLESCNT PSYCHOSOC		
192A	TCHNG&LEARNNG FNCTN		
192C	DYNMCS-PEER TEACHNG		
193A	LINCS		
193B	CBOP		
193C	AMERICA READS		
193D	COMMUNITY SERVICE		
193F	TEACHING INTERNSHIP		
193X	HIGH SCHOOL ADVISNG		
194C	CULTR&COMM&HUMN DEV		
197D	ADV UGRAD RSRCH SEM		
197F	ED-EXCPTNL INDVDLS		
197I	CURRENT ISSUES-EDUC		
202	EVALUATION THEORY		
204D	MIN ED CRS-CUL PRSP		
C207	POLITICS OF EDUCATN		
209A	HIST OF HIGHER EDUC		
213D	CNSLNG&STDNT AFFRS		
M217A	SOCIAL DVLPMT&EDUC		
M217H	CHILD ABUSE&NEGLECT		
219	LAB-RSRCH METHDOLGY		
221	CMPTR ANLY-EMPRC DT		

222C	QLTTV DATA RDCT&ANL
222D	QUAL INQY-SPEC TPCS
229	SEM-URBAN SCHOOLING
230C	LINEAR STAT MODELS
M231E	STAT ANALYS-LAT VARS
233A	PROFESSIONL WRITING
247	LAW AND ED POLICY
250C	FRAMEWRKS-HIGHER ED
252B	EDUCATNL ENTERPRISE
253A	SEM CUR PROB CMP ED
253B	SEM AFRICAN EDUC
253C	SEM ASIAN EDUCATION
253G	SEM-ASIAN AMERCN&ED
255C	SEM-DATA ANALYSIS
256B	SPECL TOPIC DEVELOP
261F	DVLPMT-COLLEGE STDT
262B	SEM READING
263	SEMINAR-HIGHER EDUC
269	EDUCATION IN CINEMA
275	RACE AND EDUCATION
288	RESEARCH APPRENTICE
293	TEACHING STUDIES
299A	RSRCH PRACTICM EDUC
299C	RSRCH PRACTICM EDUC
414B	LGLÐC-STDNT AFFR
414D	CAREER DEVP&INTRVTN
433B	DEVELOPMNT-ED MEDIA
450A	LDRSHIP CAPCTY BLDNG
456	STRUCT&CLTR- SCHOOL
491	CURRICULAR DECS MKG
498C	DIRECTED FLD EXPR

ELECTRICAL ENGINEERING

1	ELEC ENGR PHYSICS I
2	PHYSICS-ELCTRC ENGR
10	CIRCUIT ANALYSIS I
M16	LOGC DSGN-DGTL SSTM
100	ELCTRCL&ELCTRNC CIR
102	SYSTEMS AND SIGNALS
103	APPLD NUMERICL COMP
110	CIRCUIT ANALYSIS II
110L	CIRCUIT MSRMNTS LAB
113	DIGITAL SIGNAL PROCS
113L	DGTL SGNL PRCSG LAB
114D	SPEECH&IMAGE PRCSNG
115A	ANALG ELCTRN CRCT 1
115AL	ANALOG ELCTRN LAB 1
115BL	ANALOG ELCTRN LAB 2
115C	DGTL ELCTRNC CIRCTS
115D	DSGN-ELCTRNC CIRCTS
M116C	COMPUTR SYSTM ARCH
M116D	DGTL DSGN PROJ LAB
M116L	DIGITAL DESIGN LAB
121B	PRIN-SEMICON DEVICE
122AL	SEMCNDC T DVCS LAB
124	SEMICND PHYSCL ELEC
131B	INTR-STOCHSTC PRCSS
132A	COMMUNICATN SYSTEMS
141	PRINC-FEEDBK CONTRL
161	ELECTROMAGNTC WAVES
162A	WIRELESS COMMUNICTN
164BL	MICRWW WIRLSS LAB 2
M171L	DATA COMM SSTMS LAB
175	FOURIER OPTICS
190D	SYSTEMS DESIGN
204A	ADVANCED COMPILERS
206A	MOBL&WIRLSS NETWORK
M208A	ANALYTICAL MTHDS 1
210B	OPTIMAL LINEAR EST
213A	ADV DSP CRCT DESIGN
215D	ANALOG MICRSYS DSGN
219A	CRCTS&SGNL PROCESNG
221C	MCROWVE SEMCDR DEVC
225	SPRLTCS&QNTM WELLS
230C	ALGO&PRCS-COM&RADAR
232D	TELECMNCTN NETWORKS
236C	OPTM MTH-LG-SCL SYS
M240C	OPTIMAL CONTROL
M242A	NONLNR DYANMC SSTMS
M250B	MEMS PHYSICS&DESIGN
266	CMPTTN MTHD-ELCTRMG
272	DYNAMICS OF LASERS
273	NONLINEAR OPTICS
274	FIBR OPTIC SYS DSGN
279S	QUANTUM ELECTRONICS

296	SEM-ELECTRICAL ENGR
298	SEM -- ENGINEERING
375	TCHNG APRNTC PRCTCM

ENGINEERING AND APPLIED SCIENCE

95	ETHCL&PRFSNL ISSUES
200	PROGRM MGMT PRNCPLS

ENGLISH**English**

4HW	CRITCL READ&WRITING
4W	CRITCL READ&WRITING
10A	ENGL LIT TO 1660
10B	ENGL LIT 1660-1832
10C	ENGL LIT 1832-PRES
20	INT-CREATIVE WRITNG
85	AMERICAN NOVEL
88C	17TH-CENTURY LIT
88M	LITERATURE&SOCIETY
95A	INTRO TO POETRY
100	INT-SPEC TPCS&GENRE
M102A	ASIA AM LIT TO 1980
M107A	AMRCN WOMEN WRITERS
M107C	SPCL TPCS-WOMEN&LIT
M111E	SURV-MDVL CELTC LIT
114	WRLD LITS IN ENGLSH
118	FILM & LITERATURE
121	HIST OF ENGL LANG
133	CREATV WRIT-POETRY
134	CREAT WRIT-SHT STRY
140A	CRITICISM-HIST&THRY
140B	CRITICISM-SPCL TPCS
141A	CHAUCCER-CBURY TALES
142A	SHAKES-POEM&ER PLAY
142B	SHAKESP-LATER PLAYS
143	MILTON
152B	DRAMA 1567-1642
153	LIT-EARLY 17 CENT
155	LIT LATER 18TH CEN
161	LATER ROMANTIC LIT
163	LATER VICT POET&PRS
164	THE NOVEL 1832-1900
166	20TH C BRIT FICTION
170A	AMER LIT TO 1775
171B	AMER LIT 1866-1912
172A	AMER LIT 1912-1945
172B	AMER LIT SINCE 1945
173A	AMER FCTN TO 1900
173B	AMER FCTN 1900-1945
173C	AMER FCTN SNCE 1945
177	SPECL TPCS-AMER LIT
178	PERSPEC-AMER CLTURE
180	MEDIEVAL LITERATURE
180X	SPECIALIZD STDS-LIT
181	RENAISSANCE LIT
185	VICTORIAN LIT
188	19TH CENT AMER LIT
189	20TH CENT AMER LIT
190	LIT AND SOCIETY
M197C	TOPICS-ASIAN AM LIT
210	HIST OF ENGL LANG
244	OLD&MEDIVL ENGL LIT
248	EARLIER 17C LIT
250	RESTORATION&18C LIT
252	VICTORIAN LIT
254	AMER LIT TO 1900
255	CONTEMP AMERICN LIT
259	STUDIES IN CRITICISM
375	TCHNG APRNTC PRCTCM

English Composition

2	UNIVERSITY WRITING
3	ENGL COMP-RHET&LANG
3H	ENGL COMP-RHET&LANG
30W	INTMDT ACADMC WRITNG
100W	ACADEMIC WRITING
120A	LANG STDY TCHR-ELEM
129A	ACADEMIC WRITNG-LIT
129B	ACDMC WRITNG-SOC SCI
129C	WRITING-PHY&LIF SCI
130A	COMP-ELEM SCHL TCHR
130B	COMP-2NDRY SCH TCHR
131A	WRITNG-LAW&POLITICS
131B	WRITNG-BSNS&SOC PLCY

131C WRTNG-MED&PBLC HLTH
 131D WRTNG-MEDIA&COMNCTN
 495A SPRVSD TEACHNG PREP
 495C SPRVSD TEACHNG PREP

Yiddish

102B ACCEL ELEM YIDDISH
 104 ADVANCED YIDDISH

ENVIRONMENT

M1C GLOBAL ENVIRON-TPCS
 112 SCIENCE-ENVIRONMENT
 113 L A WATERSHED
 122 INTL COASTAL MGMNT
 M137 AMERICAN ENVIRONMNT
 M165 NUCLEAR WEAPONS
 198 SATELITE OCEANOGRAPHY

ENVIRONMENTAL HEALTH SCIENCES

100 INTR-ENVRMNTL HLTH
 202 ENVIRONMENTAL CHEM
 204 EXPOSURE ASSESSMENT
 212 APPLIED ECOLOGY
 234 ENVIR PLCY-SCI&ENGR
 M242 TOXICODYNAMICS
 252D AIRBORNE PARTICLES
 252E ID&MSR-GASES&VAPORS
 252F INDUS HYGIENE MSRMT
 252G INDUS&ENVIR HYGIENE
 257 RISK ASSESSMNT&STDS
 259A OCCPTNL SAFE&ERGNMNC
 264 ORGANC CHMCL-AQUATC
 296A COASTAL ECO PROBLMS
 296B TERATOGENESIS
 296C ENVIRONMENTAL EVAL
 296D POLLUTN PRVNTN ANLY
 296E MOLEC TPC-BORON BIO
 296F TOXIC CHEMICALS
 296G AEROSOL TECHNOLOGY
 296H OCCUPATIONAL SAFETY
 296I INDUS&ENVIR HYGIENE
 296J GERM CELL BIOMARKER
 296K AQUATIC CHEMISTRY
 296L WATER SCIENCE&HLTH
 296M ATMOSPHERIC POLLUTN
 400 FIELD STUDIES
 401 ENVIRNMNTL MSURMNTS
 M411 ENVIRN HLTH SCI SEM

ENVIRONMENTAL SCIENCE AND ENGINEERING

400C ENV SCI&ENGR PRB CR
 410C ENV SCI&ENGR WRKSHP
 M411 ENVIRN HLTH SCI SEM

EPIDEMIOLOGY

100 PRINCP-EPIDEMIOLOGY
 201B EPIDEMOLOGC MTHDS II
 203 TPCS-THRTCL EPDMLGY
 226 PUB HLTH-BIOTERROR
 227 AIDS-PUB HLT CHALNG
 M228 THE BIOLOGY OF HIV
 229 FOODBORNE ILLNESSES
 230 SXLY TRNSMTD DSEASE
 243 MOLEC EPIDEM-CANCER
 245 RESEARCH ON AGING
 259 DISASTER EPIDEM
 261 OCCUPATNL EPIDEMLOGY
 292 ADV SEM-EPIDEMIOLOGY
 293 INTNLT HIV&AIDS SEM
 414 PRACTICAL INVSTGTNS
 M418 RAPD SRVY-DEV CNTRY

ETHNOMUSICOLOGY

10C WORLD MUSIC THEORY
 20B MUSIC-NR EAST&AFRIC
 91B MUSIC OF BALI
 91C MUSIC&DANCE-BALKANS
 91D MUSIC OF CHINA
 91E MUSIC&DANCE-GHANA
 91F MUSIC OF INDIA
 91G MUSIC OF JAPAN
 91J MUSIC OF KOREA
 91K MUSIC OF MEXICO

91N MUSIC OF NEAR EAST
 91P MUSIC-AFRCN AMERCNS
 91Z OPEN ENSEMBLE
 92 MUSIC INSTRUCTION
 106B CNTMP NA INDIAN MUS
 M108A MUSIC-LATIN AMERICA
 M129C JAZZ THEORY&IMPROV
 147 CLASSCL MUSIC-INDIA
 C169 MUSIC&SCI&TECHNOLOGY
 171 ADV JAZZ PERFORMANCE
 M177 JAZZ COMBO
 181 ANTHROPOLOGY-MUSIC
 191B ADV MUSIC OF BALI
 191C ADV MSC&DNC-BALKANS
 191D ADV MUSIC OF CHINA
 191E ADV MSC&DANC-GHANA
 191F ADV MUSIC OF INDIA
 191G ADV MUSIC OF JAPAN
 191J ADV MUSIC OF KOREA
 191K ADV MUSIC OF MEXICO
 191N ADV MUSIC-NEAR EAST
 191P ADV MUSIC-AFR AMRCN
 191Z ADV OPEN ENSEMBLE
 192 ADV MUSIC INSTRUCTN
 197 TPCS-ETHNOMUSICOLOGY
 M211 AFRICAN AMRCN MUSIC
 264 URBANISM AND MUSIC
 C269 MUSIC&SCI&TECHNOLOGY
 279 SEM-SYSTMT MUSCLGY
 281A SEM-FLD&LAB-ETHNMUS
 292B TOPICS-ETHNOMUSCLGY
 292C TOPICS-ETHNOMUSCLGY
 375 TCHNG APRNTC PRCTCM
 495B TCHNG WITH TECHNLOGY

EUROPEAN STUDIES

102 TOPCS-EUROPEAN STDS

FILM, TELEVISION, AND DIGITAL MEDIA

98T AUTO&ROAD-AMER FILM
 106A HIST AM MOTION PIC
 106B HIST EUROPE MTN PIC
 135C ADV SCRNRWRTNG WKSHP
 C144 INTERACT MULTIMEDIA
 C145 CREATV AUTHORNG-WWWW
 CINEMATOGGRAPHY
 150 INTRO-EXPER FILMMKG
 152 FILM&TV SND RECRDNG
 153 MOTION PICT LIGHTNG
 154 FILM EDITING
 155 DIGITAL MEDIA&TOOLS
 163 DIRECTNG THE CAMERA
 176B ADV UNDRGRAD PRDCTN
 M177 FILM&TV ACTNG WKSHP
 178 FILM&TV PRODCTN LAB
 181A ANIMTN DSGN-FILM&TV
 181C ANIMATION WORKSHOP
 192 FILM&TV INTERNSHIP
 209A SEM-DOCUMNTRY FILM
 211B SEM-HISTORIOGRAPHY
 217A AMERICAN TV HISTORY
 219 SEM-FILM&SOCIETY
 220 SEM-TELEVSNS&SOCIETY
 224 COMPUTER-FILM STUDY
 C244 INTERACT MULTIMEDIA
 C245 CREATV AUTHORNG-WWWW
 247 INDEPENDENT FEATURE
 274 SEM-RESEARCH DESIGN
 289A BUSNSS PRAC-FILM&TV
 289B BUSNSS PRAC-FILM&TV
 289C BUSNSS PRAC-FILM&TV
 292C NTWK TV MGMT&DECSNS
 298A SPECIAL STUDIES
 298B SPECIAL STUDIES
 375 TCHNG APRNTC PRCTCM
 402C ADV NRTV DRCT WKSHP
 403C ADV DOCUMNTRY WKSHP
 404C ADV ABSTR&EXP MEDIA
 405 TV PRODUCTN WRKSHOP
 410C FILM PRODUCTN WKSHP
 411 MULTIMEDIA PRODCTN
 416 INTR CINEMATOGGRAPHY
 419 ADV CINEMATOGGRAPHY
 423B AD DRCT-ACTR-FLM&TV

434 ADV SCREENWRITING
 452C FILM&TV SND RECRDNG
 454A ADV FILM EDITING
 454B ADV FILM EDITING
 459B DIRECTING-FILM&TV
 464A ADV FILM DIRECTING
 466B ADV PRO VIDEO WKSHP
 468 LOCATN FILM PRODCTN
 482B ADV ANIMATN WRKSHP
 486 PREP-MFA IN PRODCTN
 489A CMPTR ANMTN-FLM&VID

FOLKLORE AND MYTHOLOGY

M15 INTR-AMER FLKLR STD
 M154A AFRCN AM MUS HERITG
 M170 RUSSIAN FOLKLORE
 M235 AFRICAN MYTH&RITUAL
 375 TCHNG APRNTC PRCTCM
 400C DIRCTD PROFSNL ACTS

FRENCH AND FRANCOPHONE STUDIES**French**

1 ELEMENTARY FRENCH
 1G ELEM FRENCH-GRADS
 2 ELEMENTARY FRENCH
 3 ELEMENTARY FRENCH
 4 INTERMEDIATE FRENCH
 5 INTERMEDIATE FRENCH
 6 INTERMEDIATE FRENCH
 10A FRENCH CONVERSATION
 10C FRENCH CONVERSATION
 12 INTR-FRN&FRNCPH LIT
 14 INTRO-FRN CULTR&CIV
 98T MOTHER-LITERARY TXT
 100 WRITTEN EXPRESSION
 101 WRITTEN EXPRESSION
 105 STRUCTURE OF FRENCH
 107 ADV ORAL EXPRESSION
 108A ADV PRCTCL TRANSLTN
 112 MDVL FNDTNS-EUR CIV
 114C LIT-19TH&20TH CNTRY
 117B 17TH CENTURY-PROSE
 125 EVOLUTN-FRNCH COMDY
 141 CINEMA&LIT-FRANCE
 150 STUDIES-MEDIEVL LIT
 151 STUDIES-16 CENT LIT
 160 FRANCOPHONE CULTURE
 164A FRENCH NOVL-TRNSLTN
 218 ENLIGHTENMENT
 219 19TH CENTURY
 375 TCHNG APRNTC PRCTCM

GENERAL EDUCATION CLUSTERS

M1C GLOBAL ENVIRON-TPCS
 20AC INTERRCL DYNAMCS-US
 21C HIST-MODERN THOUGHT
 22C ECON-GLOBALIZATION
 60C THE U S 1963-1974
 70C COSMOS AND LIFE
 80C FRONTRS-HUMAN AGING

GEOGRAPHY

1 PHYSICAL ENVIRONMNT
 2 BIOGEOG-CHNGNG WRLD
 3 CULTURAL GEOGRAPHY
 5 PEOPLE&EARTH ECOSYS
 M40 STAT MTHDS-SOCL SCI
 101 COASTAL GEOMORPHLOGY
 101A CST GEOMRPH-FLD&LAB
 104 CLIMATOLOGY
 109 BIOPHYSCL ENVIRONMNT
 M128 GLOBAL ENVIR&DVLPMT
 129 SEM-ENVIRNMNTL STDS
 134 SPACE&PLACE-WST THT
 135 AFRICAN ECOL&DVLPMT
 M137 AMERICAN ENVIRONMNT
 142 POPULATION GEOGRAPHY
 148 ECONOMIC GEOGRAPHY
 155 INDUS LOC&RGNL DVLP
 156 METROPL LOS ANGELES
 157 REGNL GROWTH&CHANGE
 159C PROBLEMS-GEOGRAPHY
 163 FLD ANLY-BIOGEOGRPH

166 IMAGES OF THE EARTH
 168 GEOG INFO SYSTEMS
 170 ADV GEOG INFO SYSTEM
 182A SPANISH SOUTH AMER
 205 SEMINAR-CLIMATOLOGY
 240 GEOPOLITICS
 249 SEM-ECONOMIC GEOG
 M270C SEM-CLIMATE DYNAMCS
 M272 SPATIAL STATISTICS
 298C STAT MTHD-GEOG RSCH
 375 TCHNG APRNTC PRCTCM

GERMANIC LANGUAGES**Dutch**

131 INTRO-MOD DUTCH LIT

German

1 ELEMENTARY GERMAN
 2 ELEMENTARY GERMAN
 3 ELEMENTARY GERMAN
 4 INTERMEDIATE GERMAN
 5 INTERMEDIATE GERMAN
 6 INTERMEDIATE GERMAN
 60W WAR
 M70 ORIGIN OF LANGUAGE
 100A HIS&CUL-BEFORE 1500
 102A ERLY GRMN FILM-CLTR
 M108 LOVE&SEX-GERMAN LIT
 M122 FAIRY TALE-LIT&SCTY
 134 CULT HIST&CURNT AFF
 140C INT-GERMAN NRTV PRS
 150 LANGUAGE&LINGUISTIC
 156 GOETHE'S FAUST
 160 ADV STDY-MODRN LIT
 195 SENIOR THESIS CRSE
 204 E MODERN GERMAN LIT
 C238 LING THRY&GRAM DSCR
 259 SEM-19TH CENT LIT
 260 SEM-MODERN PERIOD
 375 TCHNG APRNTC PRCTCM

Old Norse Studies

221 ADV OLD NORSE PROSE

GERONTOLOGY

M104C DIVERSITY IN AGING

HEALTH SERVICES

100 HEALTH SERVICES ORG
 M204C PHARMCTCL ECON&PLCY
 M233 HLTH POLICY ANLYSIS
 M236 MICECNM THR-HL SECT
 237C HLTH SRVCS MTHDLGYS
 249D PRIN-ORGNZTN LDRSHP
 249M CURRENT HS MGMT LIT
 251 INFOSYS-HLTH CR ORG
 M253 ACCESS TO CARE
 260B WORLD HEALTH
 265 HLTH SERVICES RSRCH
 M269 HLT CARE PLCY&FINAN
 M422 EVAL-HEALTH SERVICE
 430 E-HEALTH&INTERNET
 431 MGRL PRCS-HLTH SRVC
 437 LGL ENV-HLT SER MGT
 439 DENTAL CARE ADMINST
 442A MANAGED HEALTH CARE
 443A BASES OF PREVENTION
 M449B CHILD HEALTH
 450 FINANC-HLTH SRV ORG

HISTORY

1B WESTERN CIVILIZATN
 1C WESTERN CIVILIZATN
 3C INTRO HIST SCIENCE
 3D HISTORY OF MEDICINE
 4 INTRO-HIST RELIG
 8C LAT AMRCN SOCL HIST
 9C JAPAN
 9CH JAPAN-HONORS
 10BW INT-CIVLZATN-AFRICA
 13B US&COLONL ORGNS-19C
 13C US&COLONL ORGNS-20C
 22 WRLD HIST 1760-PRES
 99 INT-HISTRCL PRCTICE
 M104B ANCIENT EGYPT CIV
 106C MID EAST 1700-PRSNT

109A N AFRICA TO 1578
 116B HIST ANCIENT GREECE
 118 TPC-ANCIENT HISTORY
 C119B MNSCRPT-LT MID AGES
 125A MOD EUROP-1450-1660
 125D MOD EUROP-1815-1914
 126A EUR-CUL&INTELL-15C
 126F EUR-CUL&INTELL-20C
 127C WAR&DPLMNCY-COLD WAR
 131C RVLNTRY RUSSIA&USSR
 136 TOPIC-EUROPEAN HIST
 141A BRITAIN-1485-1715
 142B BRIT EMP SINCE 1783
 150B INTELLECTL HIST US
 152B AMER DIPLOMATIC HIS
 M153 US &THE PHILIPPINES
 154B US URBAN HISTORY
 155B US WRKNG CLS MVMNTS
 156D U S WOMEN 1860-1980
 160A US CMPRTV IMMIGRATN
 161 ASIANS IN AMER HIST
 162 THE AMERICAN WEST
 171 MEXCN REVL SNC 1910
 173 MODERN BRAZIL
 176B HIST OF WEST AFRICA
 179B STH AFRCA SINCE 1870
 182B THT&SOC-CHN-1000 ON
 183C WOMN-CHINA-1000-NOW
 184 20TH-CENTURY CHINA
 190B SOEAST ASIA 1815 ON
 M191C FOCL THEM-JEWISH HST
 M191D FOCL THEM-JEWISH HST
 191F THIRD REICH & JEWS
 191G EURP JEWRY-1881-NOW
 194C JESUS OF NAZARETH
 195C GENDER AND SCIENCE
 195E TOPICS-HIST OF SCI
 197A UNDERGRAD SEMINAR
 197B UNDERGRAD SEMINAR
 197C UNDERGRAD SEMINAR
 197D UNDERGRAD SEMINAR
 197E UNDERGRAD SEMINAR
 197F UNDERGRAD SEMINAR
 197G UNDERGRAD SEMINAR
 197H UNDERGRAD SEMINAR
 197J UNDERGRAD SEMINAR
 197K UNDERGRAD SEMINAR
 197M UNDERGRAD SEMINAR
 197N UNDERGRAD SEMINAR
 197O UNDERGRAD SEMINAR
 197P UNDERGRAD SEMINAR
 197R UNDERGRAD SEMINAR
 197S UNDERGRAD SEMINAR
 200D ADV HIST EUROPE
 201E TOPICS-MODRN EUROPE
 201H TOPICS-U S
 201J TOPICS-NEAR EAST
 201O TOPICS-SCIENCE TECH
 201R TOPICS-JEWISH HIST
 201T TOPICS-SOUTHEA ASIA
 C219B MNSCRPT-LT MID AGES
 229B EARLY MOD EUROPEAN
 235B ECON-EURP-1780-1939
 242 EUROPEAN HISTORY
 246C US HIST-20TH CNTURY
 259B HISTORY OF WOMEN
 267B LAT AM HIST-19&20C
 M268B SEM-RCNT LAT-AM HIS
 275C COLLOQ-AFRICAN HIST
 278C SEM&DSST-AFRICN HST
 282B SEM-CHINESE HISTORY
 297A SEM-HIST OF SCIENCE

HONORS COLLEGIUM

1 SYSTEMS THINKING
 16 FICTN&PSYCH OF SELF
 22 SHORT HIST-SCIENCE
 29 ART-SOCL&POL CMNTRY
 30 VIETNAM WAR&US CLTR
 39 FRENCH CULTURE-FILM
 46W LIT OF TESTIMONY
 49 LAW&SCI&HIST&JRNLSM
 53 AMERICAN FOLK MUSIC
 55 UTOPIA-CULTRE&HIST
 56 LANG-WINDOW TO MIND

57 LIFE AND COMPLEXITY
 64 ART AND AESTHETICS
 69 ARTF LIFE&EVO DESGN
 70C CLTRÐNC&RACE&DEV
 79 GENOME
 97 ISS-AMRC FORGN PLCY
 99 STUDENT RESEARCH
 M102 CULTURE&MEDIA&L A
 103 SCIENTFC KNOWLEDGE
 M106 IMAGINARY WOMEN
 107 CPTLSM-LT MDVL ITAL
 109 MAKING OF POETRY
 M112 CHILDREN&SCHOOLING
 117 RESISTANCE TO NAZIS
 M119 NUCLEAR WEAPONS
 124 HISTORY-CHILDBIRTH
 126 MKNG CITZNS&SOCIETS
 127 CITZNSHP&LDRSHP&SER
 136 EVOLUTIONARY VIEWS
 140 PRIV&OPPRESS-PUB ED

HUMAN GENETICS

CM178 MOLECULAR GENETICS
 CM248 MOLECULAR GENETICS

INDO-EUROPEAN STUDIES

M150 INTRO-INDO-EUR LING
 C160 CMPR MYTHLGY&POETCS
 C260 CMPR MYTHLGY&POETCS
 280B SEM-INDO-EUROPEAN LING

INFORMATION STUDIES

110 INFO RESR&LIBRARIES
 205 CYBERSPACE LAW&PLCY
 220 DSGN-LIB&INFO SRVCS
 228 MSRMT&EVAL-INFO SYS
 240 MGMT-DIGITL RECORDS
 250 INFORMATION ACCESS
 258 LAW LIBRARIANSHIP
 289 ISSUES-INFO STUDIES
 290 SEM-INFO STUDIES
 375 TCHNG APRNTC PRCTCM
 410 THRY&PRAC-INFO PROS
 430 COLLECTION DEVLPMNT
 438 SEM-ARCHIVAL MGMT
 448 INFO LITERACY EDUC
 497 FIELDWORK-LIBRARIES
 498 INTERNSHIP

INTERNATIONAL DEVELOPMENT STUDIES

100A ECON DVLP&CLTR CHNG
 M100B PLTCL ECON-DEVLPMNT
 195A DIRECTD STDS-HONORS
 195B DIRECTD STDS-HONORS
 195C DIRECTD STDS-HONORS

ITALIAN

1 ELEMENTARY ITALIAN
 2 ELEMENTARY ITALIAN
 3 ELEMENTARY ITALIAN
 4 INTERMED ITALIAN
 5 INTERMED ITALIAN
 6 INTERMED ITALIAN
 8C ITAL CONVERSATION
 46 ITAL CINEMA&CULTURE
 100 COMPOSITION & STYLE
 102B ITAL CULTURAL EXPR
 110 DANTE, IN ENGLISH
 114B MID AGES-HUMR&MRLSM
 116B RENSNCE-POWR&IMGNTN
 216E STUDIES-RENAISSANCE
 221B CONTEMPORARY POETRY
 223 STRCTR-MDRN ITALIAN
 375 TCHNG APRNTC PRCTCM
 495C TCHNG ITAL-CLGE LEVEL

LATIN AMERICAN STUDIES

197 TPCS-LAT AMRCN STDS
 250B SEM-LAT AMER STDS
 M264 LATIN AM TRAD MED
 M268B SEM-RCNT LAT-AM HIS

LESBIAN, GAY, BISEXUAL, AND TRANSGENDER STUDIES

M116 SEXUALITY&THE CITY

M167 CONTSTD SEXUALITIES
196 SENIOR INTRNSHP SEM
197 TOPICS-LGBT STUDIES

LIFE SCIENCES

1 EVOLUTN&ECOL&BIODIV
2 CELLS&TISSUES&ORGNS
3 INTRO-MOLECULAR BIO
4 GENETICS
15 LIFE-CONCPTS&ISSUES
130 SCI CLASSRM OBSRVTN
194 TCHG PRCTCM-LIFESCI

LINGUISTICS**African Languages**

1C ELEMENTARY SWAHILI
2C INTERMEDIATE SWAHIL
7C ELEMENTARY ZULU
8C INTERMEDIATE ZULU
41C ELEMENTARY HAUSA
42C INTERMEDIATE HAUSA
61C ELEMENTARY WOLOF
62C INTERMEDIATE WOLOF
97 STDS-AFRICAN LANG
103C ADVANCED SWAHILI
109C ADVANCED ZULU
143C ADVANCED HAUSA
150A AFRIC LIT-ENGL TRAN
202B COMPARATIVE BANTU

Indigenous Languages of the Americas

18C ELEMENTARY QUECHUA
119C ADVANCED QUECHUA

Linguistics

1 INTR-STUDY-LANGUAGE
10 STRCTR-ENGLSH WORDS
20 INTRO TO LINGUISTCS
110 INTRO TO HIST LING
120A PHONOLOGY I
120B SYNTAX I
125 SEMANTICS
127 SYNACTC TYPLGY&UNIV
140 LING IN LANG TCHNG
M146 LANGUAGE IN CULTURE
M150 INTRO-INDO-EUR LING
165A PHONOLOGY II
165B SYNTAX II
170 INTRO SOCIOLOGUIST
M176B STRUCTUR-JAPANESE 2
M177 STRUCTURE OF KOREAN
C185B COMPUTATNL LING II
195 SENIOR ESSAY
200C SEMANTIC THEORY I
203 PHONETIC THEORY
206 SYNTACTIC THEORY II
C209B COMPUTATNL LING II
213B BRAIN BASES-LANG
213C LING PROCESSING
215 SYNTACTIC TYPOLOGY
216 SYNTACTC THEORY III
218 MATH STRUCT-LANG II
M246C TOPICS-LING ANTHRO
251A TPCS-PHNTCS&PHONLGY
251B TPCS-PHNTCS&PHONLGY
252A TPC-SYNTAX&SEMANTCS
252B TPC-SYNTAX&SEMANTCS
254A TPCS IN LINGUISTICS
260C SEM-PHONETICS
261C SEM IN PHONOLOGY
262C SEM-SYNTAX&SEMANTCS
264C SPCL TPCS-LING THRY
275 LINGUISTIC COLLOQUUM
276 LING COLLOQUIUM
375 TCHNG APRNTC PRCTCM
422 PHONETIC DATA ANLY
495 COLLEGE TEACHG-LING

MANAGEMENT

1A ELEMENTARY ACCOUNTN
1B ELEMENTARY ACCOUNTN
108 BUSINESS LAW
120A INTRMED ACCNTNG I
120B INTRMED ACCNTNG II

122 MANAGEMNT ACCOUNTNG
123 AUDITING
124 ADVANCED ACCOUNTING
127A TAX PRINCIPLES&PLCY
127B CORP&PARTNERSHP TAX
130A BASIC MANAGR FINANC
130B ADV MANAGER FINANCE
140 ELEM PROD&OPER RSCH
150 ELEMNTS INDST RELAT
201A BUSINESS-FORECASTNG
205A INTERNATNL BUS ECON
215 NEGOTIATIONS ANLY
217A DECISION ANALYSIS
217B GAME THEORY
218Z ISSUES-DECISION SCI
220 CORP FINANCL REPTNG
222 MANAGEMNT ACCOUNTNG
224 TOPICS-BUSINESS LAW
226 ADV TPCS-ACCOUNTING
228 FINANCL STTMNT ANLY
229Z ACCOUNTING WORKSHOP
230 THEORY OF FINANCE
231D TAKEOVERS&RESTRUCTR
232B FIXED-INCOME MARKTS
232D OPTION MARKETS
234A INTNTL FINNCL MRKTS
238 SPEC TOPICS-FINANCE
239A EXCHGS UNDR UNCRNTY
239Z FINANCE WORKSHOP
240D OPERATNS STRAT&PLCY
240E ENTREPRNRL OPERATNS
240G GLOBAL OPS STRATEGY
241A TECH-COMPTTV ADVNTG
242B MODLS-OPER SYS DSGN
243Z OPRTN&TECH MGMT SEM
244Z RSCH-OPER&TECH MGMT
245 TPCS-OPER&TECH MGMT
258 INDUSTRIAL RELATION
260A ADV MARKETING MGMT
260B MARKTING STRTY&PLAN
261A MGMT-DSTRBTN CHANNL
261B GLOBAL MARKTNG MGMT
263A CONSUMER BEHAVIOR
266A PRODUCT MANAGEMENT
266B ADV&MARKTNG COMNCTN
268 SEL TOPICS IN MKTNG
269C QUANT RSRCH-MRKTING
269Z WORKSHOP-MARKETING
271B NETWORKS-INFO SSTMS
274A TOPICS-INFO SYSTEMS
274B INFO SYSTEMS RESRCH
274Z CRNT RSCH-INFO SYST
279A SPC STD-URB LAND EC
281B PEOPLE IN ORGANZTNS
284A ORGANIZATION DESIGN
285A LDRSHIP MOTVATN&POWR
286 NEGOTIATIONS BEHAVR
M292B GROWTH&SCI&TECHNLGY
295A ENTRPRN&VNTR INITIA
295C CORPOR ENTRPRNRSH
298A TOPICS IN MGMT THRY
298B TOPICS INT&COMP MGT
298D SPEC TOPICS MANGMNT
298Z MGMT STRATGY&POLICY
299M DOCT SEM-RSCH MTHDL
375 TCHNG APRNTC PRCTCM
404 INFORMATION SYSTEMS
407 MNAGERIAL MDL BLDNG
422 ANLY&COMMUNICATIONS

MATERIALS SCIENCE AND ENGINEERING

14 SCIENCE-ENGR MATERL
90L PHYSCL MSRMNT-MATRL
121 MTL SCI-SEMINDCTR
132 METALLIC ALLOYS
151 COMPOSITE MATERIALS
161 PRCSNG-CERMCS&GLASS
161L LABORATORY-CERAMICS
CM180 INTRO-BIOMATERIALS
190 MTRL SLCTN&ENG DSGN
201 PRINC-MATERIALS SCI
221 SCI-ELCTRONIC MATRL
CM280 INTRO-BIOMATERIALS

296 SEM-MATERIALS SCI
298 SEM IN ENGINEERING
375 TCHNG APRNTC PRCTCM

MATHEMATICS**Computing, Program in**

1 COMPUTERS&COMPUTING
1S SOFTWARE-INFO MGMT
10A INTR TO PROGRAMMING
10B INTRMDT PROGRAMMING
10C ADVNCD PROGRAMMING
13 FORTRAN-NUM METHODS
20A JAVA LANG-APPLICATN
20B ADV JAVA-APPLICATN
20C ENTRPRISE COMP-JAVA
30 MCHN ORG&ASMBL LANG
40 INTERNET&MULTIMEDIA
60 DATA STRCTR&ALGRTHM
110 PRALLEL&DISTR CMPGT
375 TCHNG APRNTC PRCTCM

Mathematics

2 FINITE MATHEMATICS
3B CALC LIFE SCI STDT
3C CALC LIFE SCI STDT
31A CALC&ANALYTIC GEOM
31B CALC&ANALYTIC GEOM
31E CALCULUS-ECON STODS
32A CALC OF SEVRL VAR
32B CALC OF SEVRL VAR
33A LINEAR ALGBRA&APPLS
33AH MTRCS&DFRNTL EQ-HNR
33B INFINITE SERIES
61 DISCRETE STRUCTURES
98T COMBINTRL GAME THRY
104 FUND CONCPNT-GEOMETRY
105B TEACHING OF MATH
110C ALGEBRA
111 THEORY OF NUMBERS
113 COMBINATORICS
115A LINEAR ALGEBRA
115AH LINEAR ALGEBRA-HNRS
115B LINEAR ALGEBRA
117 ALGEBRA-APPLICATNS
120B DIFFERENTIAL GEOM
121 INTRO TO TOPOLOGY
131A ANALYSIS
131B ANALYSIS
131BH ANALYSIS-HONORS
131C TOPICS IN ANALYSIS
132 CMPLX ANLY-APLICNTS
135B ORDNRY DFRNTL EQTNS
136 PARTL DFRNTL EQTNS
142 MATHEMCL MODELING
146 MTHDS-APPLIED MATH
151A APPLD NUMRCL MTHDS
151B APPLD NUMRCL MTHDS
164 OPTIMIZATION
167 GAME THEORY
171 STOCHASTIC PROCESSES
190 HONORS MATH SEMINAR
197 ADV TOPICS IN MATH
205B NUMBER THEORY
207B TOPCS-NUMBER THEORY
210C ALGEBRA
214B INTR-ALGEBRAIC GEOM
215A COMMUTATIVE ALGEBRA
220C MATH LOGIC&SET THRY
223D DESCRIPTIVE SET THRY
225C GEOMETRY&TOPOLOGY
226B DIFFERENT GEOMETRY
234 DIFFERENTL GEOMETRY
245C REAL ANALYSIS
246A COMPLEX ANALYSIS
247B CLSSCL FOURIER ANLY
255C TOPCS-FUNCTN ANALYS
266C APPL PART DIF EQUAT
269C ADV NUMERICAL ANLY
270D MATH-SCNTFC CMPUTNG
272B MATH-FLUID MECHANCS
275A PROBABILITY THEORY
285C SEMINAR IN ALGEBRA
285I SEM-FUNCTN ANALYSIS
285J SEM-APPLIED MATH

285K SEM IN PROBABILITY
330 MATH&SCI INSTRUCTN
370B TEACHING OF MATH
375 TCHNG APRNTC PRCTCM

MECHANICAL AND AEROSPACE ENGINEERING

20 FORTRAN PROGRAMMING
94 CMPTR AID DSGN&DRFT
102 MECH-PRCTL&RIGD BOD
103 ELEM FLUID MECHANIC
M105A INT-ENGR THERMODYNC
105D TRANSPORT PHENOMENA
131A INTRMED HEAT TRNSFR
131AL THRM&HT TRNSFR LAB
133A ENGR THERMODYNAMICS
150B AERODYNAMICS
150R ROCKET PRPLSN SYSTM
153A ENGR ACOUSTICS
154B DSGN-AEROSPCE STRUC
156A STRENGTH OF MATERLS
157 BASIC MECH ENGR LAB
157A FLUID MECH&AERO LAB
161C SPACECRAFT DESIGN
162A INT-MCHNMS&MECH SYS
162C ELECMECH SSTMS DSGN
162M SENR MECH ENGR DSGN
164 DGTL CNTL-PHYS SSTM
168 FINITE ELEMENT TECH
171A DYNAM SYS CNTRL I
192A MATHEMATICS OF ENGR
192B MATHEMATICS OF ENGR
193 MANUFACTR PROCESSES
198 STUDIES-MECH&AERO
231B RADIATION HEAT TRAN
231G MICRO ENERGY TRANSP
250C COMPRESSIBLE FLOWS
250E SPCTRL-FLUID DYNMCS
254A SPCL TPCS-AERODYNAM
M256C PLASTICITY
256F ANALYTCL FRACT MECH
260 CRNT TPCS-MECH ENGR
269B ADV DYNAM-STRUCTURE
M270C OPTIMAL CONTROL
271C STOCHSTC OPTML CNTL
M272A NONLNR DYANMC SSTMS
275A SYSTEM IDENTIFICATN
M282 MEMS PHYSICS&DESIGN
283 EXPRMT MECHNCS-MEMS
M291A ANALYTICAL MTHDS 1
294 GEOMETRY-DSGN&MNFTC
298 SEM-ENGINEERING
375 TCHNG APRNTC PRCTCM

MEDICINE

M196B MDLNG&SMLTN-BIO SYS
M260C CLINICAL RESEARCH 3
M290B CHILD ABUSE&NEGLECT

MICROBIOLOGY AND IMMUNOLOGY

CM234 ETHICS-BIOMED RSRCH
M262A IMMUNOBIOLOGY-CANCER
274 IMMUNE&NERVS SYSTM
M275 THE BIOLOGY OF HIV
M294 MOLEC BASIS-CANCER

MICROBIOLOGY AND MOLECULAR GENETICS

6 INTRO MICROBIOLOGY
12 BIOTERRORISM
101 FUNDAMENTALS BACTER
101L BACTERIOLOGY LAB
120 ADV TCHNQS-MICROBIO
CM134 ETHICS-BIOMED RSRCH
C174 MOLECULR PARASITLGY
C206 MOL&GNTC-BACT INFCT
C222 MOLECULR PARASITLGY
CM234 ETHICS-BIOMED RSRCH
M248 MOLECULAR GENETICS
250 MICROBIAL METABOLIS
M262A IMMUNOBIOLOGY-CANCER
270 SEM-MOLEC VIROLOGY
290 MOLECULAR GENETICS
375 TCHNG APRNTC PRCTCM

MILITARY SCIENCE

Z LEADERSHIP LAB
12 US DFNS ESTBLSHMT 2
14 PRNCP-LAND NAVIGATN
125 DECISION MAKING
126 MIL PRFSNLSMÐICS

MOLECULAR AND MEDICAL PHARMACOLOGY

110B DRGS-MCHN&USE&MSUSE
200 INTRO-LAB RSRCH
M241 INTR CHEMICAL PHARM
251 SEM-PHARMACOLOGY
288 GENE THERAPY
375 TCHNG APRNTC PRCTCM

MOLECULAR BIOLOGY

297 MOLEC&CELL LIFE SCI
298 CURRENT TOPICS

MOLECULAR TOXICOLOGY

M241 INTR CHEMICAL PHARM
M242 TOXICODYNAMICS

MOLECULAR, CELL, AND DEVELOPMENTAL BIOLOGY

30 BIOLOGY OF CANCER
40 AIDS&SEXUAL TRANSMT
100 INTRO TO CELL BIOL
104 CELL&MOLEC BIO LAB
120 INTRO-PLANT BIOLOGY
138 DEVELOPMENTAL BIOL
M140 CELL BIO-CELL CYCLE
144 MOLECULAR BIOLOGY
155 MOLEC GENETIC MTHDS
M170 PHOTOSNTHC APPARAT
M175C BHVR&CGNTV NEUROSCI
CM178 MOLECULAR GENETICS
190A RESEARCH-MCD BIO
190B RESEARCH-MCD BIO
190D RESEARCH-MCD BIO
193 TCHG PRCTCM-MCD BIO
M194 TPCS-BIOMEDICAL SCI
M237 CELL PHYSIO&BIOPHYS
CM248 MOLECULAR GENETICS
M266C SEM-MOLEC EMBRYOLGY
276 SEM-MOLEC GENETICS
289 PLANT MOLECULAR BIO
292 SEM-MOLEC EVOLUTION
375 TCHNG APRNTC PRCTCM

MUSIC

4C BASIC MUSICIANSHIP
20B MUSIC THEORY II
20C MUSIC THEORY III
71 JAZZ PERFORMANCE
C90A UCLA CHORALE
90B COLLEGIATE CHORUS
90D OPERA WORKSHOP
C90E SYMPHONY ORCHESTRA
90F SYMPHONIC BAND
C90G WIND ENSEMBLE
90L MUSIC THEATER WKSHP
90M MRCHNG&VARSITY BAND
90N JAZZ ENSEMBLE
90P ALEXANDER TECHNIQUE
100A GENERAL MUSIC
115B WOODWINDS
115C BRASS
115D PERCUSSION
120B MUSIC THEORY V
120C MUSIC THEORY VI
123C COMPOSITION
M129C JAZZ THEORY&IMPROV
174B LANG OF SONG-FRENCH
C175 CHAMBER ENSEMBLES
C176 ELECTRNC MUSIC COMP
M177 JAZZ COMBO
203 MUSICAL TERMINOLOGY
C226 ELECTRNC MUSIC COMP
252C SEM IN COMPOSITION
261D PRB PERFORMNC PRACT
271 MUSIC&ELECTRNC TECH
370 MUSIC GENERAL EDUC
375 TCHNG APRNTC PRCTCM

401 NEW MUSIC FORUM
460A VIOLIN
460B VIOLA
460C CELLO
460D STRING BASS
460F CLASSICAL GUITAR
461A FLUTE
461B OBOE
461C CLARINET
461D BASSOON
461E SAXOPHONE
462A TRUMPET
462B FRENCH HORN
462C TROMBONE
462D TUBA
463 PERCUSSION
464A PIANO
464B ORGAN
465 VOICE
470 OPERA STUDIO-GRADS
475 MSTR CLASS-CONDUCTNG
C480 UCLA CHORALE
C481 SYMPHONY ORCHESTRA
C482 WIND ENSEMBLE
C485 CHAMBER ENSEMBLES

MUSICOLOGY

Music History

10 MUSIC NOW
26C HIST&ANLY-MUSIC I
126C HIST&ANLY-MUSIC II
127F MUSIC-20TH CENTURY
127G MUSIC-OTHER TOPICS
150 HISTORY OF JAZZ

Musicology

200C CONTEMP MUSIC CRIT
250A SEM-HIST-MUSIC THRY
260F HIST MSCGLY-20TH C
262 CONTMP POPULR MUSIC
375 TCHNG APRNTC PRCTCM

NAVAL SCIENCE

Z DRILL
20B SEAPOWR&MARITM AFRS
101B NAVIGATION II
104 EXPDTRNRY MILTRY OPS

NEAR EASTERN LANGUAGES AND CULTURES

Ancient Near East

10W JERUSALEM-HOLY CITY
M104B ANCIENT EGYPT CIV
120C ELEM ANCNT EGYPTIAN
140B ELEMENTARY SUMERIAN
161B ARCHEOL-MESOPOTAMIA
220 SEM-ANCIENT EGYPT
240C SEM-SMRIAN LANG&LIT
262 SEM-OBJECT ARCHAEOLOG
263 SEM-EGYPTN MONUMNTS

Arabic

1C ELEMNTRY LIT ARABIC
102C INTERMED LIT ARABIC
220 SEM-ISLAMIC TEXTS

Armenian

101C ELEM WSTRN ARMENIAN
102C INTRMD WST ARMENIAN
104C ELEM MOD EAST ARMEN
106C ADV MOD EAST ARMEN
160B ARMEN LIT-19&20 CEN
230C ELEM CLSCL ARMENIAN

Hebrew

1C ELEMENTARY HEBREW
102C INTERMEDIATE HEBREW
103C ADVANCED HEBREW
220 STD-HEBR BIBLCL LIT

Iranian

1C ELEMENTARY PERSIAN
20C ACCLRT ELEM PERSIAN
102C INTRMEDIATE PERSIAN
131 JUDEO-PERSN-LIT&CLT

142 PERSN POPULR ETHICS
251 SEM-CNTMP PERSN LIT

Islamicms

130 SHI'A-ISLAMIC HIST

Jewish Studies

175 MDRN HBRW NOVL-FILM
M191C FOCL THEM-JEWISH HST

Near Eastern Languages

375 TCHNG APRNTC PRCTCM

Turkic Languages

102C ADVANCED TURKISH
111C ELEMENTARY UZBEK
180 MDRN TRKC LANG&PPLS

NEUROBIOLOGY

106 FNCTNL NEUROANATOMY
M168 HISTORY-PHYSIOLOGY
200C SENSORY SYS NEURBIO
200E REG&BEHV&COGN NRBIO
M203B NEUROSCIENCE
M227 REPRODUCTIVE SYSTEM
M229 ORAL EMBRYOL&HSTLGY
270C CEL&MOL&INTGRTV BIO
296 RSRCH SEM&JRNL CLUB
298B SENS&MOTOR SYSTEMS
495E PREP-TCHNG-ANAT SCI

NEUROSCIENCE

M101C BHVR&CGNTV NEUROSCI
151 NEUROPSYCH DISEASE
197A BEHAVIORL&COGNITIVE
197C MOLEC&CELL&DEVLPMNTL
207 INTEGRTY-SCI INVSTGN
210C CURRENT LIT-NEUROSC
211C EVAL-RESEARCH LIT
M230 MCHNSM-NEURL INTRGT
275 ADV TECHNO-NEUROBIO
375 TCHNG APRNTC PRCTCM

NURSING

190 COMMUNTY HLTH NRSNG
195 NURSING MANAGEMENT
208 MSRMENT OF OUTCOMES
218A NURSNG ADMIN THEORY
218D NURSNG ADMIN THEORY
225 PHARM-ADV PRCT NURS
233 AGING&CHRNCL ILLNESS
233F AGING&CHRNCL ILLNESS
237C WOMEN HLTH-PRI CARE
238A NURSING OF CHILDREN
239A ACUITY&CHRONCTY-ILL
M290B CHILD ABUSE&NEGLECT
299C NURSNG RESEARCH-LAB
375 TCHNG APRNTC PRCTCM
416 ACUTE CARE LAB
418A NURSNG ADMIN PRCTCM
418D NURSNG ADMIN RESDNC
437C MIDWFE CLI MGMT III
437F NRSE-MIDWIF INTGRTN
438A CHLDRN-WLLNSS CARE
438D PDTRC PRMY CARE-RES
439A CLINICAL PRACTICUM
439D RESIDENCY
442 NEURPSYCH SUBSPCLTY

ORGANISMIC BIOLOGY, ECOLOGY, AND EVOLUTION

12 BIODIVRSITY&EXTINCTN
13 EVOLUTION OF LIFE
103 PLANT EVOLTN&SSTMT
106 EXPR MRN INVRT BIOL
114 ORNITHOLOGY
120 EVOLUTION
122 ECOLOGY
124 FIELD ECOLOGY
C126 BEHAVIORAL ECOLOGY
128 PLNT PHYSILGCL ECOL
132 FIELD BHVRL ECOLOGY
134B FLD ECO-DESRT ANMLS
C135 POPULATION GENETICS
136 ECO&BHVR&EVOLTN LAB
154 CALIFORNIA ECOSYSTMS

M158 CELL BIOLOGY
M166 ANIMAL PHYSIOLOGY
168 MARINE PHYTOPLANKTN
M173 ANA&PHYSI-SENSE ORG
182 POPULATION ECOLOGY
183 APPLIED CNSRVTN BIO
184 PHYSIOLOGCL ECOLOGY
CM189A THEORTCL BHVRL ECOL
190A HONORS RESEARCH
190B HONORS RESEARCH
190C HONORS RESEARCH
190D HONORS RESEARCH
M194 TPCS-BIOMEDICAL SCI
218 OCEANOLOGY
M238 OCEAN DYNMCS&CLIMAT
251 SEMINAR-SYSTEMATICS
272 SEM-MARINE BIOLOGY
279 EVOLUTIONRY BIOLOGY
291 PHYSYL&BIOCH-ARTHROP
CM295A THEORTCL BHVRL ECOL
375 TCHNG APRNTC PRCTCM

PATHOLOGY AND LABORATORY MEDICINE

231C PATHPHYSIOL-DISEASE
M237 FOUNDATIONS-DISEASE
255 MAPPING HUMN GENOME
M294 MOLEC BASIS-CANCER
298C DISEASE MECHANISMS

PHILOSOPHY

2 INTRO-PHIL OF RELIG
5A PHILOS IN LITERATRE
7 INT PHILOSOPHY-MIND
21 SKEPTICSM&RATNALTY
22 INTRO-ETHICAL THRY
32 LOGIC-2ND CRSE
100C MDRN PHIL-1650-1800
117 LT 19&ERLY 20C PHIL
135B PREDICATE LOGIC
136 MODAL LOGIC
153B TPCS-ETHICAL THEORY
154 RATIONALITY&ACTION
157B HIST-POLITCL PHILOS
176 METAPHYSICS-MODALITY
184 TPCS IN METAPHYSICS
196 UNDRGRAD SEM-PHILOS
200C SEM-FIRST YR GRADS
232 PHILOS OF SCIENCE
246 ETHICAL THEORY
271 METAPHYSICS&EPSTMLG
283 SEM-THRY OF KNOWLED
299 SEM-PHILOS RESEARCH
375 TCHNG APRNTC PRCTCM
495 TEACHNG-COLL PHILOS

PHYSICS AND ASTRONOMY**Astronomy**

3 ASTR-NATURE OF UNIV
5 LIFE IN THE UNIVERS
6 CHANG CNCPT-UNIVERS
7 ASTRONOMY AND MEDIA
82 STELLR EVOL&GALAXYS
117 RADTN&FLUIDS-ASTRPH
140 STELR SYSTMS&CSMLGY
273 STELLAR PHOTOSPHERE
278 SPECIAL TOPIC-ASTRO
279 CURRENT ASTRO RSRCH
281 QUANTM MECH-ASTRPHY
M297 RSCH-ASTRPRCTCL PHYS
375 TCHNG APRNTC PRCTCM

Physics

1A MECHANICS
1B OSCILTNS&WAVES&FLDS
1C ELECTRODYNMC&OPTICS
1CH ELECDYNM&OPTCS-HNRS
1Q CONTEMPRARY PHYSICS
4AL LAB-MECHANICS
4BL LAB-ELCTRCTY&MGNTSM
6A STATICS & DYNAMICS
6B SOUND&LIGHT&HYDRDYN
6C ELCTRCL&MAGNT&TRNSPT
10 PHYSICS

18L MODERN PHYSICS LAB
91A PHYSICS WORKSHOP
91B PHYSICS WORKSHOP
91C PHYSICS WORKSHOP
96A PHYSICS WORKSHOP
96B PHYSICS WORKSHOP
96C PHYSICS WORKSHOP
105A ANALYTIC MECHANICS
108 OPTICAL PHYSICS
110A ELECTRICITY&MAGNET
110B ELECTRICITY&MAGNET
115A QUANTUM MECHANICS
115C QUANTUM MECHANICS
117 ELECTRONCS-MEASRMNT
131 MATH METHDS-PHYSICS
160 NUM ANLY&PRCT SMLTN
180B PHYSCL OPT&SPEC LAB
180F ELEM PARTICLE LAB
C185 FOUNDATIONS-PHYSICS
201Q MODRN PHYSICS RSRCH
215A STATISTICAL PHYSICS
221C QUANTUM MECHANICS
222C PLASMA PHYSICS
226C ELEM PARTICLE PHYS
230C REL QUANTUM THEORY
231B MTHDS-MATH PHYSICS
232B RELATIVITY
241C SOLID STATE PHYSICS
269A SEM-NUCLEAR PHYSICS
280E ADVANCED PLASMA LAB
C285 FOUNDATIONS-PHYSICS
290 RSRCH TUTRL-PLASMA
291 RSRCH TUTRL-PARTCL
292 RSRCH-SPECTROSCOPY
293 RSRCH-CURRNT TOPICS
294 RSRCH-ACCELTRR PHYS
M297 RSCH-ASTRPRCTCL PHYS
298 RSRCH-EXPR PARTICLE
299 RSRCH-NUCLEAR PHYS
M370B SCI INSTRUNCTN MTHDS
375 TCHNG APRNTC PRCTCM

PHYSIOLOGICAL SCIENCE

5 HMN PHYS-DIET&EXRCS
6 HUMN MACHINE-PHYSIO
13 INTRO-HUMAN ANATOMY
CM103 HUMN PHYS-BMED ENGR
111B FOUNDTNS-PHYSIO SCI
111L PHYSIOL SCIENCE LAB
C137 ADPTATN-CRDIOSCVLCL
151 LIMB DYNAMICS
C152 ANAT&PHYSIO&BIOMECH
M158 CELL BIOLOGY
M168 HISTORY-PHYSIOLOGY
M173 ANA&PHYSI-SENSE ORG
M180C BHVR&CGNTV NEUROSCI
M194 TPCS-BIOMEDICAL SCI
195B ADVANCES-BIOL RSRCH
196 LAB-SYSTEMS ANATOMY
197C VAR TPCS-PHYSIO SCI
197Y VAR TPCS-PHYSIO SCI
CM200 EXPERMNTL STATISTICS
CM203 HUMN PHYS-BMED ENGR
M210 MCHNSM-NEURL INTRGT
M212 CELL PHYSIO&BIOPHYS
215 MOLEC&CELL FOUNDTNS
M227 REPRODUCTIVE SYSTEM
C237 ADPTATN-CRDIOSCVLCL
C252 ANAT&PHYSIO&BIOMECH
M263 NEURNL-RHYTHM MVMNTS
270B MOD CONCEPT-PHYSIOL

PHYSIOLOGY

201B ORGAN SYSTM PHYSIOL
M203B NEUROSCIENCE
M210 MCHNSM-NEURL INTRGT
M212 CELL PHYSIO&BIOPHYS
221 CELL PHYSYL-EXCTBLTY
298 TOPICS-PHYSIOLOGY

POLICY STUDIES

10A INTRO-PUBLIC POLICY
CM110 INFORMTN SUPERHIGHWY
C115 ENVR&RSRC ECON&PLCY
M116 NUCLEAR WEAPONS

C117 CRISIS-US FORGN POL
 C142 LABR MRKT&PBLCL PLCY
 C144 CMPRTV INDSTRRL RLTN
 190 TOPCS-PUBLIC POLICY
 197 SEM-POLICY STUDIES
 206 PLCY ADOPTN&IMPLMNT
 207 INTL POLTCL ECONOMY
 209 MGMT-21ST CENTURY
 M222 TRNSPRT ECON&FINANC
 M224B ADV GEOG INFO SYSTM
 M228 LDRSHP&DEVL P&GOVNCV
 CM230 LABR MRKT&PBLCL PLCY
 CM231 CMPRTV INDSTRRL RLTN
 234 LABR MRKT&SOCL PLCY
 M243 COMM DEV&HOUSNG POL
 CM250 ENVR&RSRC ECON&PLCY
 M268 MICECNM THR-HL SECT
 M269 HLT CARE PLCY&FINAN
 C270 INFORMTN SUPERHGWY
 271 URB POV&WRKFRCE DEV
 C272 CRISIS-US FORGN POL
 M280B GROWTH&SCI&TECHNLGY
 290 TOPCS-PUBLIC POLICY
 M293 PRVTZ&RGLT&PB FINNC
 298A APPLIED POLICY ANLY

POLITICAL SCIENCE

6 INTRO-QUANTVE RSCH
 20 WORLD POLITICS
 30 INTR-POLITICAL ECON
 50 INTRO-COMPRTV PLTCS
 M105 ECON MDL-PBLCL CHOIC
 111C LATE MODRN POL THRY
 112A DEMOCRATIC THEORY
 114B AMER POL THOUGHT
 119A SPECL STDS POL THRY
 121 FRMLTN-AM FRGN POL
 123A INTERNATIONAL LAW
 124 INTL POLITICAL ECON
 126 PEACE AND WAR
 137A INTRNAT RELAT THEOR
 140C SUPREME COURT
 146E NTL PLC DVLP&IMPLMT
 149 AMRCN GOVT&POLITICS
 151A AFRICA-GOVT&POLITCS
 152A GOVT&POLTCS-BRITAIN
 152C GOVT&POLTCS-GERMANY
 153B WEST EUROP POLITICS
 157 PLTCS IN MIDDLE EAST
 159A AGE OF MAO ZEDONG
 167A IDEOL&DEV-WRLD PLTCL
 168 COMPRTV POLTCL ANLY
 169 SPEC STDS-COMP PLTCL
 195C HONORS SEM&THESIS
 C197A POLITICAL THEORY
 C197B INTERNATNL RELATNS
 C197D COMPARATIV GOVRNMNT
 M197W CAPP WASHINGTON SEM
 200C STTSTCL METHODS III
 202 MATH FOR POLI SCI
 204 GAME THEORY-POLITCS
 209 FRML THRY&QUANT MTD
 C218 SEL TOPICS POL THRY
 219 WRKSH-POLITCL THRY
 C221 ADV INTNL RLTN THRY
 C239 INTERNTL RELATIONS
 C245 MIDDLE EASTRN PLTCS
 256 EXTRNL-DMSTC POLTCS
 259 SEL TOPC-COMPAR POL
 M261D SEM-POLITICAL PSYCH
 C264 POLITICS & SOCIETY
 293 GREAT IDEAS-SOC SCI

PSYCHIATRY AND BIOBEHAVIORAL SCIENCES

M180B CONT ISS-MEN RETARD
 M181B RSH PROB-MNTL RETRD
 185 URBAN STUDENT EDUC
 192A AT-RISK POPULATIONS
 192B HLTH OUTREACH ISSUE
 207C HYPNOSIS SEMINAR
 236C PSYCH INTERN SEMINR
 M240 TREAT-AFRCN AM FMLY
 243C MENTAL RETARDATION
 257C COMMUNICTN DISORDRS

281 BHVRL THRPY-ED STNG
 M283 ANTH-GENTC KNOWLDGE
 287 CGNTV-BHVR INTRVNTN
 295C SEM-SUBSTANCE ABUSE
 402 JOURNAL CLUB
 403 INDIV CASE SUPRVSN
 M424 FUNCTIONAL MRI JRNL
 425 TEACHING CASE CONFR
 429 CHILD OUTPATIENT TM
 482 CHLD ANXIETY&DISORD

PSYCHOLOGY

10 INTRODUCTORY PSYCH
 15 INTRO PSYCHOBIOLOGY
 98T CHILD ANXIETY DISOR
 100A PSYCHOLOGICAL STATS
 100B RESEARCH METH-PSYCH
 101 GENERAL PSYCH LAB
 110 FUND OF LEARNING
 111 LEARNING LAB
 112B PSYBIO-FEAR&ANXIETY
 115 BEHAVIORAL NEUROSCI
 116 BEHAVR NEUROSCI LAB
 M117C BHVR&CGNTV NEUROSCI
 118 COMPARTV PSYCHOBIO
 119B HUMAN NEUROPHYSLGY
 M119L HUMAN NEUROPSYCHLGY
 119P MAP MIND-MOLECULES
 M119X BIO&BEH NEURO-AGING
 120A COGNITIVE PSYCH
 121 LAB-COGNITIVE PSYCH
 124F THINKING
 127 ABNORMAL PSYCHOLOGY
 129A PERSONALITY MEASURE
 129C CULTURE&MENTAL HLTH
 129F CHLDH&ADOLESCENCE
 131 RSRCH-DVLP MNT PSYCH
 133G CULTURE&HUMAN DEVL
 133I APPLIED DEVL P PSYCH
 133Y ADV APPLD DEV PSYCH
 135 SOCIAL PSYCHOLOGY
 136A SOCIAL PSYCH LAB
 136B NONEXPER SOCL PSYCH
 137D INTR-HEALTH PSYCHLG
 137F INTRO-SPORT PSYCH
 150 MATH MODELS-PSYCH
 170A BEHAVIOR MODIFICATN
 170B FLDWK-BEHAV MODIFCT
 170C ADV FLDWRK-BHVR MOD
 171A ADV FLDWRK-BHVR MOD
 171B BEHAVRL INTERVENTNS
 173 ADV ABNORMAL PSYCH
 M176 COMUNCTN-CPLS&FMLYS
 177 COUNSLNG RELATNSHPS
 179A HEALTH-ETHNC GROUPS
 M180B CONT ISS-MEN RETARD
 M181B RSH PROB-MNTL RETRD
 186A COG SCI-THRY&SIMULT
 188A RSRCH-COGNITIVE SCI
 188B FLDWORK-COGNITV SCI
 190C HONORS COURSE
 193 FIELDWORK IN PSYCH
 201 LEARNING AND BEHAVR
 205E PSYCBIO-EMOTN&STRSS
 205K VISION NEUROBIOLOGY
 207A SEM-PHYSIO PSYCH
 207B SEM-PHYSIO PSYCH
 212 RSCH LIT-PHYSL PSYCH
 222B INFLUENCE&SOCL POWR
 225 CRTCL PRBLM SOC PSY
 226C CRNT LIT-SOCL PSYCH
 M228B SEM-POLITICAL PSYCH
 M239 PRSNLT&MTVTN&ATTRBT
 241 DEVELOPMENTAL PSYCH
 M242D SOCIAL DVLP MNT&EDUC
 244 CRIT PROB-DEVEL PSY
 251B RESEARCH METHODS
 265 THINKING
 270C FOUNDATN-CLIN PSYCH
 271C CLNCL PSYCHO MTHDS
 272C PSY PROBS OF CHILD
 273C PROFÐC-CLNC PSYCH
 277 ADV CLINCL ASES MNT
 289C CUR ISS-CLNCL PSYCH
 298 SPEC PROBLEMS-PSYCH

375 TCHNG APRNTC PRCTCM
 401 FLDWRK-CLINCL PSYCH
 402 CLINCL RSRCH PRCTCM
 403 SPC TPC STDY COURSE
 410C CLIN TCHNG&SUPRVSN
 410F CLNCL ASSESS SPRVSN
 421 RSRCH-SOCIAL PSYCH
 425 HLTH PSYCH LECT SRS
 451 INTERNSHP-CLIN PSYCH
 495 PRESEN-PSYCH MATERL

RELIGION, STUDY OF

100 STUDY OF RELIGION
 120 ABRAHAMIC RELIGIONS

ROMANCE LINGUISTICS AND LITERATURE

211 COMP ROMANCE SYNTAX

SCANDINAVIAN SECTION

3 ELEMENTARY SWEDISH
 143 SCANDINAVN LIT-20 C
 C144 IBSEN ON WRLD STAGE
 C180 LIT&SCANDVN SOCIETY
 184 HANS CHRISTN ANDRSN
 C251 IBSEN ON WRLD STAGE
 375 TCHNG APRNTC PRCTCM

SLAVIC LANGUAGES AND LITERATURES**Czech**

102F ADVANCED CZECH
 155 CZECH LITERATURE

Hungarian

101C ELEMENTRY HUNGARIAN

Lithuanian

101C ELEMNTRY LITHUANIAN

Polish

102F ADVANCED POLISH

Romanian

101C ELEMENTARY ROMANIAN

Russian

3 ELEMENTARY RUSSIAN
 6 INTERMEDIATE RUSSIA
 11A SELF-PACED PROG-RUS
 11B SELF-PACED PROG-RUS
 12A SELF-PACED PROG-RUS
 12B SELF-PACED PROG-RUS
 13A SELF-PACED PROG-RUS
 13B SELF-PACED PROG-RUS
 15B ACCEL ELEM RUSSIAN
 25 RUSSIAN NOVEL-TRNSL
 M40 LANGUAGE AND GENDER
 99BW RUSSIAN CVLZTN-20 C
 101C THIRD-YEAR RUSSIAN
 102C GROWNG UP IN RUSSIA
 103C SPECIAL TOPICS
 108 BUSINESS RUSSIAN
 120 LIT AND REVOLUTION
 140A ANLY-NARRATIV PROSE
 140D 20TH CENT MODERNISM
 CM170 RUSSIAN FOLKLORE
 C240 RUSSIAN FOLKLORE
 292 SEM-19 CEN RUSS LIT
 293 SEM-20 CEN RUSS LIT

Serbian/Croatian

103C ELEM SERBIAN/CROATN

Slavic

98T INTERWAR EUROPE
 125 INTRWAR C EUR PROSE
 223 INTRO SO SLAVIC LAN
 375 TCHNG APRNTC PRCTCM

SOCIAL WELFARE

101 SOCL WLFR-MULTICLTR
 102 ORGNZTNS&CMNTY SSTMT
 M104C DIVERSITY IN AGING
 M108 VIOLENCE AGNST WOMN
 203C INTEGRATIVE SEM
 M203G CHILD ABUSE&NEGLECT

225B POLICY-IMPLMNT&EVAL
 230C THRY-SOC WEL PRAC 3
 231C ADV-SOC WELF PRAC 6
 240B ORGS&COMNTYS&PLCY 2
 241C ADV SOCL WLFPR PRCTC
 M241E LDRSHP&DEVL&GOVNC
 280 SOC WELFARE RSRCH
 281C ADV SOC WELF RSRCH
 285C RSCH-SOCIAL WELFARE
 286C RESEARCH INTERNSHIP
 290C SEMINAR-SOCIAL WORK
 M290Q SOC WEL POL-ASIA AM
 M290U COMM DEV&HOUSNG POL
 401C PRACTICUM-SOC WORK
 402C ADV PRACT-SOC WORK

SOCIOLOGY

1 INTRODUCTORY SOCIOL
 3 SOCIOL-EVRYDAY LIFE
 M18 STAT MTHDS-SOCL SCI
 101 DEVELPMT SOC THEORY
 102 CONTEMP SOC THEORY
 104 INTRO SOC RSCH MTHD
 104H HONORS THESIS RSRCH
 106B FIELD RSRCH MTHD II
 C112 INTRO-MATHEMTCCL SOC
 127 MIND AND SOCIETY
 132 SOC PSYCH-APPROACH
 145 SOC DEVIANT BEHAVIOR
 152 ACCULTRTN&ASSIMILTN
 154 RACEÐNC-INTRNTNL
 156 ETHNIC&STATUS GROUP
 159 COMPR STD-JWSH COMM
 M167 CONSTD SEXUALITIES
 168 ORGANIZATNS&SOCIETY
 M174 SOC OF THE FAMILY
 M175 SOCIOL OF EDUCATION
 M180 PLTCL ECON-DEVLPMNT
 185 AMERICAN SOCIETY
 186 LAT AMER SOCIETIES
 187 POPUL&SOC-MIDDLE EST
 192 STATE&SOCIETY-CHINA
 195C SPCL TPCS-SOCIOLOGY
 197A UNDRGRADUAT SEMINAR
 197B UNDRGRADUAT SEMINAR
 197C UNDRGRADUAT SEMINAR
 197D UNDRGRADUAT SEMINAR
 197E UNDRGRADUAT SEMINAR
 197F UNDRGRADUAT SEMINAR
 M197W CAPP WASHINGTN SEM
 201C PROSEM IN SOCIOLOGY
 204 SOCIOLGCL THEORIZNG
 210C INTERMED STAT MTHDS
 212C QUANT DATA ANALYSIS
 217C ETHNOGRAPHIC FLDRWK
 220 SELF AND SOCIETY
 222 ETHNO&PHENM&ANL SOC
 230 NATIONS&NATIONALISM
 236 IMMIGRATION
 237 COMPRTV SOCIAL ANLY
 239B SOCIAL STRAT&MOBLTY
 240 MATHMTC-S-POPULATION
 C243 INTRO-MATHEMTCCL SOC
 245 CLT SOC-CLSCL&CNTMP
 248 CULTURE AND SOCIETY
 260 ECONOMY AND SOCIETY
 266 PRBLS-ANLY OF CONVR
 M275 CNTMP ISS-AMER INDN
 278 SOCIOL-LATN AMERICA
 284 TPCS-MNTL HLTH&ILNS
 285A SPCL TPCS-SOCIOLOGY
 285I SPCL TPCS-SOCIOLOGY
 295 WORK GROUP-SOCIOLY
 299C LATIN AMERICAN SOC
 M402 EVAL-HEALTH SERVICE

SPANISH AND PORTUGUESE**Portuguese**

Z PORTUGUSE LAB
 3 INTERMEDIATE PORTGS
 M44 CIV SPAN AM&BRAZIL
 102B INTENSVE PORTUGUESE
 103 LANG&POPULAR CULTUR
 M118B PORT&SPN-MRPHL&SNTX

130B BRAZIL LIT&IDENTITY
 M201B LIT THEORY&CRITICSM
 C234 BRAZILIAN MODERNISM
 C235 20C BRAZILIAN LIT
 375 TCHNG APRNTC PRCTCM

Spanish

Z SPANISH LAB
 1 ELEMENTARY SPANISH
 2 ELEMENTARY SPANISH
 3 ELEMENTARY SPANISH
 4 INTERMEDIATE SPAN
 5 INTERMEDIATE SPAN
 6 INTERMEDIATE SPAN
 7 INTRM SPN-SPAN SPKR
 25 ADV SPANISH COMP
 27 COMP-SPANISH SPKRS
 M44 CIV SPAN AM&BRAZIL
 100B SYNTAX
 105 SPANISH COMPOSITION
 107 ADV COMP-SPAN SPKRS
 109 SPANISH-SOUTH CALIF
 M118B PORT&SPN-MRPHL&SNTX
 119C DRAMA
 120C HSPNC LIT SNCE 1898
 122 EL CAMINO-SANTIAGO
 127 DON QUIJOTE
 128 ENLIGHT&RMNTCSM-SPN
 132 20C SPANISH PROSE
 133 20C SPAN POET&DRAMA
 142 20C SP-AM-FCT&ESSAY
 143 20C SP-AM-POET&DRAM
 144 MEXICAN LITERATURE
 M146 CHICANO NARRATIVE
 M201B LIT THEORY&CRITICSM
 230 REALISM&NATURALISM
 256A SPANISH LINGUISTICS
 265 CERVANTES
 272A 20TH C SPANISH LIT
 280A CONTEMP SPAN-AM LIT
 280B CONTEMP SPAN-AM LIT
 281 STUDIES-CHICANO LIT
 290 SPECIAL TOPICS
 375 TCHNG APRNTC PRCTCM
 490 TECHNLYG-FORGN LANG

SPEECH

1 PRINC ORAL COMMNCTN
 107 PRINC-ARGUMENTATION

STATISTICS

10 STATISTCL REASONING
 M11 INTRO-STATS MTHDS
 M12 STAT MTHDS-SOCL SCI
 13 STATS-LIFE&HLTH SCI
 100C MULTIVARIATE ANLY
 110A APPLIED STATISTICS
 110B APPLIED STATISTICS
 130B STAT ANALYSIS-SAS
 216 HI-DIMEN DATA ANLYS
 M220A APPLIED PROBABILITY
 M222 SPATIAL STATISTICS
 M230 STATISTCL COMPUTNG
 M241 CAUSAL INFERENCE
 M244 STAT ANLYS-LAT VARS
 M254 STAT MTHDS-COMP BIO
 290 CURRENT LIT-STATS
 370 TEACHING OF STATS
 375 TCHNG APRNTC PRCTCM

THEATER

1C DANCE-MUSIC THEATER
 14C INTRO TO DESIGN
 20 ACTING FUNDAMENTALS
 50 THTR PRDCTN&PRFRMNC
 101C REALSM&20C RESPONSE
 M103E AFR AM-DPRSSN-PRSN
 114C DANCE&SNG-MUSC THTR
 115C ACTNG&VOICE&MVMT 1
 116C ACTNG&VOICE&MVMT 2
 118A CREATIVE DRAMATICS
 121 ACTING WORKSHOP
 125A ADVANCED MOVEMENT
 128C ACTING&VOICE&MVMT 2
 C133C SCRIPT DVLPMT WKSH
 134C DANCE&SNG-MUSC THTR

137C CNTNUM STD-ACTG STG
 138 SPC PRB PRFRMN TCHN
 148 DESIGN & TECH THEA
 150 THTR PRDCTN&PRFRMNC
 C153C COSTUME DSGN-FLM&TV
 C154C SOUND FOR FILM&TV
 C155C MARKER RENDERING
 C156C CMPTR ASSIST RNDRNG
 C157C COSTUME CONSTRUCTION
 163C DIRECTING FOR STAGE
 171A ADV THEATER LAB
 171B ADV THEATER LAB
 173A DESIGN ASGNMNT-ASST
 173B PRDCTN DSGN ASGNMNT
 M178 FILM&TV ACTNG WKSH
 180 SENIOR PROJECT
 192 MP&TV&THTR INTRNSHP
 202R SEM-EAST ASIAN THTR
 205C BKGND THEATRICAL AR
 207A THEATER AESTHETICS
 209 THEATER AUTHORS
 230C PERFORMANCE AND TEXT
 243C SCENIC DESIGN
 245B PRODUCTN MANAGEMENT
 246C HISTORY OF COSTUME
 261 DIRECT-REALST DRAMA
 263 PRODCN PRJCT-STAGE
 290A MGMT IN ARTST DECIS
 375 TCHNG APRNTC PRCTCM
 420C ADVANCED ACTING 1
 421C ADVANCED ACTING 2
 422 ADV ACT-THTR&FLM&TV
 424C ADV VOICE&SPEECH 1
 424F ADV VOICE&SPEECH 2
 425C ADVANCED MOVEMENT 1
 425F ADVANCED MOVEMENT 2
 430C ADV STD-PLAYWRITING
 431 TOPICS-PLAYWRITING
 C433C SCRIPT DVLPMT WKSH
 441C LIGHTING DESIGN
 442C COSTUME DESIGN
 C453C COSTUME DSGN-FLM&TV
 C454C SOUND FOR FILM&TV
 C455C MARKER RENDERING
 C456C CMPTR-ASSIST RNDRNG
 C457C COSTUME CONSTRUCTION
 459B DIRECT-THTR&FILM&TV
 463 PROD PROJ-DIRCT-STG
 C472 PRODUCTN&PERFMN LAB
 474 PROJECTS-THTR DSGN
 498 INTERN-THTR&FILM&TV

URBAN PLANNING

M122 PLANNING ISS-LATINO
 CM128 GLOBAL ENVIR&DVLPMT
 191 CITIES AND PLANNING
 M195 POLCY&PLAN&COMMUNTY
 M206B ADV GEOG INFO SYSTM
 210C COLLOQM-PLANNING THRY
 211 LAW&QUALTY URBN LIF
 M215 SPATIAL STATISTICS
 217B COMPRHNSV PLAN PROJ
 220B QANT AN-URBN PLN II
 222 HIST&THRY-URBAN PLN
 229 SPCL TPC-PLNNG MTHD
 233 PLTCL ECON-URBANZTN
 234B RURAL DVLPMT ISSUES
 236B REGNL ECON DVLPMT 2
 237B URBN®NL ECON DEV
 239 SPCL TPC-DEVL PCLY
 M243 PRVTZ&RGLT&PB FINNC
 249 TOPC-SOCL PLCY&ANLY
 250 INTRO-SOCIAL POLICY
 M257 TRNSPRT ECON&FINANC
 C266 GLOBAL ENVIR&DVLPMT
 M267 ENVR&RSRC ECON&PLCY
 269 ENVIRNMTL ANLY&PLCY
 M275 COMM DEV&HOUSNG POL
 281 INTR-HST BLT ENV-US
 282 URBAN DESIGN
 M288 LDRSHP&DEVL&GOVNC
 375 TCHNG APRNTC PRCTCM
 M470 OCCUPL&ENVR HLTH ED
 501 COOPERATIVE PROGRAM

Academic Counseling

New undergraduates are encouraged to obtain counseling prior to enrollment in classes and are required to do so by the Henry Samueli School of Engineering and Applied Science. See the list below for the names and contact numbers for your departmental or school advisers.

Arts and Architecture (310) 206-3564

Henry Samueli Engineering and Applied Science (310) 825-2826

Nursing (310) 825-7181

Theater, Film, and Television (310) 825-5761

Letters and Science (310) 825-3382

Letters and Science Counseling Services

The College of Letters and Science offers a wide range of academic counseling assistance to its students, including

1. Assistance with program planning
2. Assessment of degree requirements
3. Help in choosing a major
4. Counseling regarding scholastic difficulty
5. Discussion of options and alternatives
6. Group counseling sessions on specific topics
7. Requests for exceptions to regulations
8. Prehealth and prelaw open counseling sessions
9. Counseling Assistants (CAs) — graduate students from various academic departments who assist undergraduates in selecting courses and majors throughout their first and second years at UCLA. CAs also advise students who are interested in graduate school.

To schedule a same-day appointment, visit Letters and Science Counseling Services, A316 Murphy Hall, Monday through Friday from 8:30 a.m. to 4:30 p.m.

ASK Peer Counselors

ASK Peer Counselors are available weekdays to answer brief questions and make referrals at five different campus locations: Campbell Hall (southwest corner), Math Sciences (northwest corner), and Royce Quad from 10 a.m. to 2 p.m., A316C Murphy Hall (ASK Web Lab) from 10 a.m. to 3 p.m., and adjacent to 1104 Murphy Hall from 10 a.m. to 4 p.m. You can also e-mail questions to ASK@college.ucla.edu.

Academic Advancement Program

Academic Advancement Program (AAP) counselors work with AAP students to plan their academic programs, monitor their progress toward a degree, provide them with information about different majors' requirements and requisites, and discuss graduate school and career options. AAP counselors also encourage students to explore their talents and abilities, are there to listen to students, and talk with them about academic and personal problems. For AAP students who entered UCLA fall 1994 or later, AAP counselors have full signature authority as professional Letters and Science counselors. AAP students' official folders are housed in 1209 Campbell Hall, where petitions and other official paperwork must be submitted. Appointments are made in person weekdays from 9 a.m. to 1 p.m. in 1209 Campbell Hall; appointments by phone are taken from 1 to 3 p.m. at (310) 825-1481.

AAP Peer Counseling

AAP Peer Counseling consists of 19 advanced standing undergraduate peer counselors who work under the direct supervision of a pro-

fessional counselor. Peer counselors work with entering students and support them in the transition from high school or community college to UCLA. They focus on the students' adjustment to university life and refer them to both AAP and campus resources and services. Peer counselor appointments for entering students can be made in person or by phone weekdays from 9 a.m. to 3 p.m. in 1228 Campbell Hall, (310) 206-1572.

Pregraduate Mentoring Programs

Pregraduate mentoring programs consist of current UCLA graduate students who advise and encourage AAP undergraduates preparing for graduate and professional degrees. Mentors hold informational workshops and forums with professionals, faculty, and graduate students. Appointments can be made in person or by calling (310) 794-4186.

Letters and Science Honors Programs

Letters and Science Honors Programs offer a curriculum of honors courses as well as counseling and services to students in College Honors, Honors Collegium, Departmental Scholar Program, Individual Major Program, and students going on or returning from Education Abroad. Counselors are available to help with program planning, choosing a major, planning for graduate school, and many other academic concerns. Students in College Honors may also be eligible for letters of verification, heavier course loads, and courses by examination. Obtain information on these programs and services, as well as individual appointments, in A311 Murphy Hall, (310) 825-1553. See <http://www.college.ucla.edu/up/honors/>.

Academic Counseling Directory

Aerospace Studies

Alexandra Skierso, Staff, 2122 Hershey Hall, 825-1742, askierso@ucla.edu

Timothy C. Reynolds, Faculty, 2115 Hershey Hall, 825-1742, treygold@ucla.edu

African Languages (Undergraduate)

Thomas J. Hinnebusch, Faculty, 3103N Campbell Hall, 995-9746, hinnebus@humnet.ucla.edu

Russell G. Schuh, Faculty, 2126B Campbell Hall, 720-2663, schuh@humnet.ucla.edu

African Studies

Glenda Jones, Staff (G), 10373 Bunche Hall, 825-2944, gjones@isop.ucla.edu

Russell G. Schuh, Faculty (G), 2126B Campbell Hall, 720-2663, schuh@humnet.ucla.edu

Hartmut Walter, Faculty (UG), 1177 Bunche Hall, 825-3116, walter@geog.ucla.edu

Afro-American Studies

Lisbeth Gant-Britton, Staff (G/UG), 153B Haines Hall, 825-3776, britton@caas.ucla.edu

Romeria Tidwell, Faculty (G/UG), 206-1316

American Indian Studies (Graduate)

Paul V. Kroskity, Faculty, 329A Haines Hall, 825-6237, paulvk@ucla.edu

Dwight Youpee, Staff, 3215 Campbell Hall, 206-7511, dyoupee@ucla.edu

Anthropology

Lee Coltman, Staff (UG), 341 Haines Hall, 206-3362, lcoltman@anthro.ucla.edu

Ray Corbett, Staff (Honors/UG), 341 Haines Hall, 206-3362,
rcorbett@anthro.ucla.edu

Ann Walters, Staff (G), 341B Haines Hall, 825-2511,
awalters@anthro.ucla.edu

Applied Linguistics (Graduate)

Lyn Repath-Martos, Staff, 3300A Rolfe Hall, 825-4631,
lyn@humnet.ucla.edu

Applied Linguistics and Teaching English as a Second Language

Lyn Repath-Martos, Staff (G/UG minors), 3300A Rolfe Hall, 825-4631, lyn@humnet.ucla.edu

Archaeology (Graduate)

Helle Girey, Staff, A148 Fowler Building, 825-4169, hgirey@ucla.edu

Magda Yamamoto, Staff, A148 Fowler Building, 825-8064,
mjamamoto@ucla.edu

Architecture and Urban Design (Graduate)

Larry Nadeau, Staff, 1317 Perloff Hall, 825-6103,
nadeau@aud.ucla.edu

Art

Caron Cronin, Staff (G/UG), 1300 Dickson, 206-7363,
ccronin@arts.ucla.edu

Art History

Albert Boime, Faculty (UG), 221C Dodd Hall, 825-6814,
boime@humnet.ucla.edu

Susan B. Downey, Faculty (G), 247D Dodd Hall, 825-7513,
downey@humnet.ucla.edu

Beth Gray, Staff (G/UG), 100 Dodd Hall, 825-3480,
gray@humnet.ucla.edu

Arts and Architecture, School of the

Betsy Foster/Merrilyn Pace/Isa Polt-Jones, Staff, 1100 Dickson, 206-3564, students@arts.ucla.edu

Asian American Studies

Sefa Aina, Staff (UG), 2241 Campbell Hall, 825-1006,
sefa@ucla.edu

Stacey Hirose, Staff (G/UG), 2227 Campbell Hall, 825-1006,
shirose@ucla.edu

Jinqi Ling, Faculty (UG), 4327 Rolfe Hall, 206-5412,
jling@humnet.ucla.edu

Valerie J. Matsumoto, Faculty (G), 5377 Bunche Hall, 825-4508,
matsumot@history.ucla.edu

Athletics

Mike Casillas, Staff, Morgan Center, 206-6838,
mcasillas@athletics.ucla.edu

Linda Lassiter, Staff, Morgan Center, 206-6209,
llassiter@athletics.ucla.edu

Shannon Stephens, Staff, Morgan Center, 825-6054,
sstephens@athletics.ucla.edu

Atmospheric Sciences

Robert G. Fovell, Faculty (UG), 7127 Math Sciences, 206-9956,
fovell@atmos.ucla.edu

Alex Hall, Faculty (G), 7127 Math Sciences, 206-5253,
alexhall@atmos.ucla.edu

Brenda D. Lewis-Hawkins, Staff (G/UG), 7127 Math Sciences, 825-1954, brenda@atmos.ucla.edu

Lawrence R. Lyons, Faculty (G), 7127 Math Sciences, 206-7876,
larry@atmos.ucla.edu

Bjorn B. Stevens, Faculty (G), 7127 Math Sciences, 206-7428,
bstevens@atmos.ucla.edu

Jochen Stutz, Faculty (G), 7127 Math Sciences, 825-5364,
jochen@atmos.ucla.edu

Biological Chemistry (Graduate)

John J. Colicelli, Faculty, 33-257 CHS, 825-5272,
colicelli@mednet.ucla.edu

Antoinetta Green, Staff, 33-257 CHS, 825-2762,
agreen@mednet.ucla.edu

Gregory S. Payne, Faculty, 33-257 CHS, 206-3121,
gpayne@mednet.ucla.edu

Biology

See Organismic Biology, Ecology, and Evolution

Biomathematics (Graduate)

Carol M. Newton, Faculty, AV-625 CHS, 825-5800,
cnewton@biomath.medsch.ucla.edu

David Tomita, Staff, AV-617B CHS, 825-5554,
dtomita@biomath.medsch.ucla.edu

Biomedical Engineering (Graduate)

Abeer A.H. Alwan, Faculty, 66-147E Engineering IV, 206-2231,
alwan@icsl.ucla.edu

Biomedical Physics (Graduate)

Edward J. Hoffman, Faculty, B2-049G CHS, 825-8851,
ehoffman@mednet.ucla.edu

William H. McBride, Faculty, B3-109 CHS, 794-7051,
mcbride@radonc.ucla.edu

Terry Moore, Staff, 1V-365 CHS, 825-7811,
tlmoore@mednet.ucla.edu

Biostatistics (Graduate)

William G. Cumberland, Faculty, 51-254 CHS, 825-5250,
wgc@ucla.edu

Carol Yasutomi, Staff, 51-254 CHS, 267-2186, cyasutom@ucla.edu

Chemical Engineering

Diane Golomb, Staff (UG), 6426 Boelter Hall, 825-1704,
diane@ea.ucla.edu

Vasilios Manousiouthakis, Faculty (G), 5531 Boelter Hall, 825-9385,
vasilios@ucla.edu

Chemistry and Biochemistry

Wendy Fujinami, Staff (UG), 4009 Young Hall, 825-1859

Robin Green, Staff (G), 4006 Young Hall, 825-3150,
green@chem.ucla.edu

Phyllis Jergenson, Staff (G), 4006 Young Hall, 825-3150,
pj@chem.ucla.edu

Prisca Lee, Staff (UG), 4009 Young Hall, 825-1859,
prisca@chem.ucla.edu

Chemistry/Materials Science (Undergraduate)

Leslie Hinman, Staff, 6531A Boelter Hall, 825-8916,
leslie@ea.ucla.edu

Yang Yang, Faculty, 6531D Boelter Hall, 825-4052, yangy@ucla.edu

Chicana and Chicano Studies (Undergraduate)

Ellie Hernandez, Staff, 7351 Bunche Hall, 206-7696, lute@ucla.edu

Civil and Environmental Engineering

Chauncey Isom, Staff (UG), 6426 Boelter Hall, 206-2891,
chauncey@ea.ucla.edu

William W-G. Yeh, Faculty (G), 5732B Boelter Hall, 825-2300,
williamy@seas.ucla.edu

Classics

Sander Goldberg, Faculty (UG), 226B Dodd Hall, 825-8873,
sander@humnet.ucla.edu

Beth Gray, Staff (G/UG), 100 Dodd Hall, 825-3480,
gray@humnet.ucla.edu

Kathryn Morgan, Faculty (G), 289C Dodd Hall, 825-3680,
kmorgan@humnet.ucla.edu

Communication Studies (Undergraduate)

Eugenie H. Dye, Staff, 9244 Bunche Hall, 206-8446, 825-3303,
dye@ucla.edu

Community Health Sciences (Graduate)

Gail G. Harrison, Faculty, 36-071 CHS, 825-5308, gailh@ucla.edu

Diana Springer, Staff, 36-071 CHS, 825-5308, dspring@ucla.edu

Comparative Literature

Kerry Allen, Staff, 212 Royce Hall, 825-1147,
allen@humnet.ucla.edu

Winter 2002

Katherine C. King, Faculty (G), 360 Royce Hall, 825-5071,
king@humnet.ucla.edu

Kathleen Komar, Faculty (G), 356 Royce Hall, 206-2281,
komar@ucla.edu

Ross P. Shideler, Faculty (UG), 358 Royce Hall, 825-3014,
shideler@ucla.edu

Computer Science

Mi Suk Kwon, Staff (UG), 6426 Boelter Hall, 825-0968,
misuk@ea.ucla.edu

D. Stott Parker, Faculty (G), 3532H Boelter Hall, 825-6871,
stott@cs.ucla.edu

Cybernetics (Undergraduate)

Beth Rubin, Staff, 4532H Boelter Hall, 825-7482, beth@cs.ucla.edu

Dentistry/Oral Biology (Graduate)

Douglas Junge, Faculty (M.S.), 63-078A Dentistry, 825-5795,
djunge@ucla.edu

Jason Pinnell, Staff, 63-050 Dentistry, 825-1955,
jasonp@dent.ucla.edu

Igor Spigelman, Faculty (Ph.D.), 63-078B Dentistry, 825-3190,
igor@ucla.edu

Design | Media Arts

Malina Chang, Staff (G/UG), 1300 Dickson, 267-4907,
malina@arts.ucla.edu

Earth and Space Sciences/Geology, Geophysics

Lauri Holbrook, Staff (G/UG), 3683 Geology, 825-3917,
holbrook@ess.ucla.edu

Raymond V. Ingersoll, Faculty (UG), 5635 Geology, 825-8634,
ringer@ess.ucla.edu

Craig Manning, Faculty (G), 4684 Geology, 206-3290,
manning@ess.ucla.edu

Gilles Peltzer, Faculty (UG), 4648 Geology, 206-2156,
peltzer@ess.ucla.edu

East Asian Languages and Cultures

Andrea Beard, Staff (G/UG), 290E Royce Hall, 825-5218

Seiji Lippit, Faculty (UG), 276A Royce Hall, 825-5998

David Schaberg, Faculty (G), 246A Royce Hall, 825-0259

East Asian Studies (Undergraduate)

Amy Owens, Staff, 10375 Bunche Hall, 206-2806,
aowens@isop.ucla.edu

Economics

Danelle Avery, Staff (UG), 2263C Bunche Hall, 825-5118, ug-
counselor@econ.ucla.edu

Sandy Levin, Staff (UG, business economics), 2263A Bunche Hall,
825-5118, ug-counselor@econ.ucla.edu

Julie Plotkin, Staff (UG), 2263B Bunche Hall, 825-5118, ug-
counselor@econ.ucla.edu

Lora Clarke, Staff (G), 8292 Bunche Hall, 206-1413,
lclarke@econ.ucla.edu

Education

John Bollard, Staff (G), 1009 Moore Hall, 206-1685,
bollard@gseis.ucla.edu

Scott Evans, Staff (UG minor), 1009 Moore Hall, 206-3264,
sevens@gseis.ucla.edu

Electrical Engineering

Oscar M. Stafsudd, Jr., Faculty (G), 58-113 Engineering IV, 825-
4360, stafsudd@ee.ucla.edu

John Weitzel, Staff (UG), 6426 Boelter Hall, 825-9602,
jweitzel@ea.ucla.edu

Engineering and Applied Science, Henry Samueli School of

Office of Academic and Student Affairs (UG), 6426 Boelter Hall, 825-
2826

English

Michelle Harding, Staff (G), 2203 Rolfe Hall, 825-1223,
harding@humnet.ucla.edu

Academic Counseling / 175

Ebelia Hernandez, Staff (G/UG), 2201/2222 Rolfe Hall, 825-3927/
825-1389, ebelia@humnet.ucla.edu

Janel Munguia, Staff (UG), 2222 Rolfe Hall, 825-1389,
munguia@humnet.ucla.edu

Environmental Health Sciences (Graduate)

John Bulger, Staff, 56-070 CHS, 206-1619,
bulger@admin.ph.ucla.edu

Curtis D. Eckhert, Faculty, 56-070 CHS, 825-8429,
ceckhert@ucla.edu

Environmental Science and Engineering (Graduate)

Richard F. Ambrose, Faculty, 46-059 CHS, 825-6144,
rambrose@ucla.edu

Myrna Gordon, Staff, 46-081 CHS, 825-9901,
gordon@admin.ph.ucla.edu

Epidemiology (Graduate)

Roger Detels, Faculty, 71-269 CHS, 206-2837, detels@ucla.edu

Sara Hosegera, Staff, 71-254 CHS, 206-3901,
hosegera@admin.ph.ucla.edu

Ethnomusicology

Alfred Bradley, Staff (UG), 1642 Schoenberg Music Building Annex,
825-4768, abradley@arts.ucla.edu

Mary Crawford, Staff (G), 1642B Schoenberg Music Building Annex,
825-4769, maryc@arts.ucla.edu

European Studies (Undergraduate)

Patrick Coleman, Faculty, 212 Royce Hall, 794-8920,
coleman@humnet.ucla.edu

Amy Owens, Staff, 10375 Bunche Hall, 825-6387,
aowens@isop.ucla.edu

Film and Television

See Theater, Film, and Television, School of

Folklore and Mythology (Graduate)

Michael O. Jones, Faculty, 1097 Public Policy Building, 825-3962,
mojones@humnet.ucla.edu

French and Francophone Studies

Nicole Dufresne, Faculty (UG), 232A Royce Hall, 794-8927,
dufresne@humnet.ucla.edu

Fleur Salisbury, Staff, 212 Royce Hall, 825-4620,
fleur@humnet.ucla.edu

Malina Stefanovska, Faculty (G), 222C Royce Hall, 794-8924,
stefanov@humnet.ucla.edu

Dominic R. Thomas, Faculty (UG), 224B Royce Hall, 794-8923,
dominict@humnet.ucla.edu

Geography/Environmental Studies

To be filled, Staff (G), 1254 Bunche Hall, 825-1166

Glen M. MacDonald, Faculty (G), 1152 Bunche Hall, 825-2568,
macdonal@geog.ucla.edu

Marilyn N. Raphael, Faculty (UG), 1176 Bunche Hall, 206-4590,
raphael@geog.ucla.edu

Sigrid Rian, Staff (UG), 1251A Bunche Hall, 825-1166,
srian@college.ucla.edu

Germanic Languages

Kerry Allen, Staff, 212 Royce Hall, 825-1147,
allen@humnet.ucla.edu

Astrid Klocke, Faculty (UG, literature), 331 Royce Hall, 206-3977,
aklocke@humnet.ucla.edu

Wolfgang Nehring, Faculty (G, literature), 326 Royce Hall, 825-0116,
nehring@humnet.ucla.edu

Christopher M. Stevens, Faculty (UG/G, linguistics), 334B Royce
Hall, 206-4948, stevens@humnet.ucla.edu

Gerontology (Undergraduate)

Larry L. Butcher, Faculty, 8623 Franz Hall, 825-1926,
butcher@psych.ucla.edu

Amy Chen, Staff, 8631 Franz Hall, 206-0312,
gerontol@psych.ucla.edu

Health Services (Graduate)

Ronald M. Andersen, Faculty, 31-293C CHS, 206-1810,
randerse@ucla.edu
Sharina Kumar, Staff, 31-253A CHS, 825-7863,
skumar@ph.ucla.edu

History

Barbara Bernstein, Staff (G), 6288 Bunche Hall, 825-3269,
bbernste@history.ucla.edu
Sue Jensen, Staff (UG), 6250 Bunche Hall, 825-4465,
sjensen@history.ucla.edu
Paul Padilla, Staff (UG), 6248 Bunche Hall, 825-3720,
padilla@history.ucla.edu
Shela Patel, Staff (G), 6290 Bunche Hall, 206-2627,
patel@history.ucla.edu

History/Art History (Undergraduate)

Albert Boime, Faculty (UG), 221C Dodd Hall, 825-6814,
boime@humnet.ucla.edu
Beth Gray, Staff, 100 Dodd Hall, 825-3480, gray@humnet.ucla.edu

Human Genetics (Graduate)

Deborah Kafka-Hirsch, Staff, 5506 Gonda Center, 206-0920,
dkafka@mednet.ucla.edu

Indo-European Studies (Graduate)

Beth Gray, Staff, 100 Dodd Hall, 825-3480, gray@humnet.ucla.edu
Brent Vine, Faculty, 289B Dodd Hall, 825-1121,
vine@humnet.ucla.edu

Information Studies (Graduate)

Susan Abler, Staff, 1009 Moore Hall, 825-5269,
abler@gseis.ucla.edu
John Bollard, Staff, 1009 Moore Hall, 206-1685,
bollard@gseis.ucla.edu

International Development Studies (Undergraduate)

Carolyn Ramirez-La Faso, Staff, 10347 Bunche Hall, 206-6571,
cramirez@isop.ucla.edu
Lahra Smith, Staff, 10347 Bunche Hall, 825-2927, ids@isop.ucla.edu

Islamic Studies (Graduate)

Irene Bierman, Faculty, 10286 Bunche Hall, 825-1181,
bierman@ucla.edu

Italian

Thomas J. Harrison, Faculty (G), 350 Royce Hall, 794-8912,
harrison@humnet.ucla.edu
Fleur Salisbury, Staff, 212 Royce Hall, 825-4620,
fleur@humnet.ucla.edu
Elissa Tognozzi, Faculty (UG), 340A Royce Hall, 794-8910,
tognozzi@humnet.ucla.edu

Labor and Workplace Studies (Undergraduate)

Daniel Kato, Staff, 2310 Hershey Hall, 794-5983, dkato@ucla.edu

Latin American Studies

Carolyn Ramirez-La Faso, Staff (G/UG), 10347 Bunche Hall, 206-
6571, cramirez@isop.ucla.edu
Linda Rodríguez, Faculty (G/UG), 10347 Bunche Hall, 206-6571,
lrodriguez@isop.ucla.edu

Law, School of (Graduate)

Admissions Information, 71 Dodd Hall, 825-4041,
admissions@law.ucla.edu

Lesbian, Gay, Bisexual, and Transgender Studies (Undergraduate)

James A. Schultz, Faculty, 251A Kinsey Hall, 206-0516,
jschultz@humnet.ucla.edu

Letters and Science, College of

Letters and Science Counseling Services (UG), A316 Murphy Hall,
825-3382

ASK peer counselors (ASK@college.ucla.edu), available weekdays
at Campbell Hall (southwest corner), Math Sciences (northwest
corner), and Royce Quad from 10 a.m. to 2 p.m.; A316C Murphy

Hall (ASK Web Lab) from 10 a.m. to 3 p.m.; and adjacent to 1104
Murphy Hall from 10 a.m. to 4 p.m.

Academic Advancement Program Counseling Unit (UG), 1209
Campbell Hall, 825-1481

AAP Peer Counseling, 1228 Campbell Hall, 206-1572

Linguistics

Natasha Levy, Staff (G/UG), 3125 Campbell Hall, 825-5060,
natasha@humnet.ucla.edu
Anoop Mahajan, Faculty (G), 3103H Campbell Hall, 850-2662,
mahajan@ucla.edu
Pamela L. Munro, Faculty (UG), 3125 Campbell Hall, 749-0056,
munro@ucla.edu
Russell G. Schuh, Faculty (UG), 2126B Campbell Hall, 720-2663,
schuh@humnet.ucla.edu

Linguistics and Computer Science (Undergraduate)

Edward P. Stabler, Faculty, 3103F Campbell Hall, 780-8376,
stabler@ucla.edu

Management (Graduate)

Ilene Haniotis, Staff (M.B.A.), B201F Gold Hall, 825-6944,
ilene.haniotis@anderson.ucla.edu
Lydia Heyman, Staff (M.S./Ph.D.), C524 Entrepreneurs Hall, 825-
2667, lydia.heyman@anderson.ucla.edu

Materials Science and Engineering

Chauncey Isom, Staff (UG), 6426 Boelter Hall, 206-2891,
chauncey@ea.ucla.edu
Jenn-Ming Yang, Faculty (G), 6532C Boelter Hall, 825-2758,
jyang@seas.ucla.edu

Mathematics

Robert Greene, Faculty (G), 6356 Math Sciences, 825-4971,
greene@math.ucla.edu
Nicole Willis, Staff (UG), 6356 Math Sciences, 206-1286,
nicole@math.ucla.edu

Mechanical and Aerospace Engineering

Lila Ryan, Staff (UG), 6426 Boelter Hall, 825-2889, lila@ea.ucla.edu
Jeff S. Shamma, Faculty (G), 37-146 Engineering IV, 794-4337,
shamma@seas.ucla.edu

Medicine, School of (Graduate)

Admissions Information, 12-105 CHS, 825-6081,
somadmiss@mednet.ucla.edu

Microbiology, Immunology, and Molecular Genetics

Heidi Cohen, Staff (M.S./UG), 1602B Molecular Sciences, 825-8482
Sherie L. Morrison, Faculty, 507 Boyer Hall, 206-5124,
shერიem@microbio.ucla.edu
Jill Rova, Staff (Ph.D.), 1602A Molecular Sciences, 206-5148,
jillr@microbio.ucla.edu

Military Science

Philip L. Barnette, Faculty, 2550 Hershey Hall, 825-7381,
barnette@ucla.edu

Molecular and Medical Pharmacology (Graduate)

Samson A. Chow, Faculty, 23-133 CHS, 206-2282, 825-9600,
schow@mednet.ucla.edu
Sarah Starrett, Staff, 23-377 CHS, 825-0390,
sstarrett@mednet.ucla.edu

Molecular Biology (Graduate)

Sabeeha Merchant, Faculty, 5070A Young Hall, 825-8300,
merchant@chem.ucla.edu
Bo Tendis, Staff, 168 Boyer Hall, 825-1018,
botendis@mednet.ucla.edu

Molecular, Cell, and Developmental Biology

Pamela Hurley, Staff (G), 2124 Life Sciences, 794-4256,
pamelah@mcdb.ucla.edu
Frank A. Laski, Faculty (G), 556 MBI, 206-3640,
laski@ewald.mbi.ucla.edu

Chelley Maple, Staff (UG), 2124 Life Sciences, 825-7109,
chelleyM@mcdb.ucla.edu
Paul H. O'Laigue, Faculty (UG), 4209 Life Sciences, 825-3774,
polague@ucla.edu

Molecular, Cellular, and Integrative Physiology (Graduate)

Michael Carr, Staff, 2317 Life Sciences, 825-3891,
mcarr@physci.ucla.edu
Sheri Klein, Staff, 53-237 CHS, 825-6717, SKlein@mednet.ucla.edu

Molecular Toxicology (Graduate)

John Bulger, Staff, 56-070 CHS, 206-1619,
bulger@admin.ph.ucla.edu
Oliver Hankinson, Faculty, 13-186 CHS, 825-2936,
ohank@mednet.ucla.edu

Music

Alfred Bradley, Staff (UG), 1642 Schoenberg Music Building Annex,
825-4768, abradley@arts.ucla.edu
Mary Crawford, Staff (G), 1642B Schoenberg Music Building Annex,
825-4769, maryc@arts.ucla.edu

Musicology

Philip Brett, Faculty (G), 2441 Schoenberg Music Building, 825-7760,
brett@humnet.ucla.edu
Kathryn Goodyear, Staff (G/UG), 2443 Schoenberg Music Building,
206-5187, goodyear@humnet.ucla.edu
Elisabeth Le Guin, Faculty (UG), 2414 Schoenberg Music Building,
206-1088, leguin@humnet.ucla.edu

Naval Science

Donna Tenerelli, Staff, 2388 Wooden Center, 825-9075,
donna@navy.ucla.edu

Near Eastern Languages and Cultures

Diane AbuGheida, Staff (G/UG), 376 Kinsey Hall, 825-4165,
abugheid@humnet.ucla.edu
Michael Fishbein, Faculty (UG), 389 Kinsey Hall, 206-2229,
fishbein@humnet.ucla.edu
Yona Sabar, Faculty (G), 378 Kinsey Hall, 206-1389,
sabar@humnet.ucla.edu

Near Eastern Studies (Undergraduate)

Claudia Rapp, Faculty, 6265 Bunche Hall, 825-4601,
claudiar@history.ucla.edu

Neurobiology (Graduate)

Ross Arakaki, Staff, 73-235 CHS, 825-9553,
rarakaki@mednet.ucla.edu
Nicholas C. Brecha, Faculty, 73-244 CHS, 825-9556,
nbrecha@ucla.edu

Neuroscience

Lori Cooper, Staff (UG), 1506D Gonda Center, 206-2349,
lcooper@mednet.ucla.edu
Suzie Vader, Staff (G), 1506D Gonda Center, 825-8153,
vader@mednet.ucla.edu
Nancy Wayne, Faculty (G), 53-170 CHS, 794-1159,
nwayne@mednet.ucla.edu

Nursing, School of

Jan Hastings, Staff (Ph.D.), 2-200 Factor Building, 825-2583,
jhasting@sonnet.ucla.edu
Kathy Scrivner, Staff (G/UG), 2-200 Factor Building, 825-5654,
kscrivne@sonnet.ucla.edu
Susan Young, Staff (B.S./M.S.N.), 2-200 Factor Building, 794-7461,
syoung@sonnet.ucla.edu

Oral Biology/Dentistry (Graduate)

Douglas Junge, Faculty (M.S.), 63-078A Dentistry, 825-5795,
djunge@ucla.edu
Jason Pinnell, Staff, 63-050 Dentistry, 825-1955,
jasonp@dent.ucla.edu
Igor Spigelman, Faculty (Ph.D.), 63-078B Dentistry, 825-3190,
igor@ucla.edu

Organismic Biology, Ecology, and Evolution

Robin McArdle, Staff (UG), 2325 Life Sciences, 825-1680,
robinm@lifesci.ucla.edu
Nancy Purtil, Staff (UG), 2325 Life Sciences, 825-1680,
nancyp@lifesci.ucla.edu
Jocelyn Yamadera, Staff (G), 2335A Life Sciences, 825-1959,
jocelyny@lifesci.ucla.edu

Organizational Studies (Undergraduate)

Eric H. Monkkonen, Faculty, 3357R Public Policy Building, 206-4613,
emonkkon@ucla.edu

Pathology and Laboratory Medicine (Graduate)

Kenneth Dorshkind, Faculty, 11-640 Factor Building, 206-9535,
kdorshki@mednet.ucla.edu
Jo Hamady, Staff, 13-145G CHS, 825-5719,
jhamady@mednet.ucla.edu

Philosophy

Joseph Almog, Faculty (UG), 362 Dodd Hall, 825-6200,
almog@humnet.ucla.edu
Arlecia Powell-Halley, Staff (G/UG), 329 Dodd Hall, 206-1356,
arlecia@humnet.ucla.edu

Physics and Astronomy

Carol Finn, Staff (G), 3-151 Knudsen Hall, 206-6994,
finn@physics.ucla.edu
Penny Lucky, Staff (G), 3-164 Knudsen Hall, 825-2307,
plucky@physics.ucla.edu
Françoise Quéval, Staff (UG), 3-160 Knudsen Hall, 825-2453,
queval@physics.ucla.edu

Physiological Science

Michael Carr, Staff (G), 2317 Life Sciences, 825-3891,
mcarr@physci.ucla.edu
Marci Matsushita, Staff (UG), 2317 Life Sciences, 825-3892,
marci@physci.ucla.edu

Physiology (Graduate)

Sheri Klein, Staff, 53-237 CHS, 825-6717, SKlein@mednet.ucla.edu
Sally J. Krasne, Faculty, C8-149 CHS, 825-8884,
Skrasne@mednet.ucla.edu

Policy Studies

Maciek Kolodziejczak, Staff (G), 3357L Public Policy Building, 206-
3148, maciek@ucla.edu
Eric H. Monkkonen, Faculty (UG), 3357R Public Policy Building, 206-
4613, emonkkon@ucla.edu

Political Science

Kathleen Bawn, Faculty (UG), 4240 Bunche Hall, 968-3676,
kbawn@polisci.ucla.edu
Kathy Escobedo, Staff (UG), 4269A Bunche Hall, 825-3862,
escobedo@polisci.ucla.edu
Barbara Jess, Staff (G), 4269B Bunche Hall, 825-3372,
jess@polisci.ucla.edu
Collette Niland, Staff (UG), 4269A Bunche Hall, 206-7669,
cniland@polisci.ucla.edu
E. Victor Wolfenstein, Faculty (G), 3389B Bunche Hall, 825-3838,
ewv@ucla.edu

Psychiatry and Biobehavioral Sciences (Graduate)

Mary Mossman, Staff (G/UG), C8-202 NPI&H, 825-0770,
mmossman@mednet.ucla.edu

Psychology

Steve Herbert, Staff (UG), 1531 Franz Hall, 825-2730,
undergraduate@psych.ucla.edu

Public Health, School of (Graduate)

Student Services Office
Diana Thatcher, Staff, 16-071 CHS, 825-5516, thatcher@ucla.edu

Religion, Study of (Undergraduate)

S. Scott Bartchy, Faculty, 6265 Bunche Hall, 825-4570,
bartchy@history.ucla.edu

Arlecia Powell-Halley, Staff, 329 Dodd Hall, 206-1356,
arlecia@humnet.ucla.edu

Romance Linguistics and Literature (Graduate)

Fleur Salisbury, Staff, 212 Royce Hall, 825-4620,
fleur@humnet.ucla.edu

Scandinavian Section

Kerry Allen, Staff, 212 Royce Hall, 825-1147,
allen@humnet.ucla.edu

Mary Kay Norseng, Faculty (G/UG), 332 Royce Hall, 206-6858,
norseng@humnet.ucla.edu

Slavic Languages and Literatures

Inna Gergel, Staff (G/UG), 115F Kinsey Hall, 825-3856,
gergel@humnet.ucla.edu

Michael H. Heim, Faculty (G), 115L Kinsey Hall, 825-7894,
heim@humnet.ucla.edu

Olga Kagan, Faculty (UG), 115K Kinsey Hall, 825-2947,
okagan@humnet.ucla.edu

Social Welfare (Graduate)

Gregorio Alcantar, Staff, 3357F Public Policy Building, 206-8563,
alcantar@spps.ucla.edu

Sociology

Marlies Dietrich, Staff (G), 254D Haines Hall, 825-1026,
dietrich@soc.ucla.edu

Mary Jo Johnson, Staff (UG), 254E Haines Hall, 825-1215,
johnson@soc.ucla.edu

Southeast Asian Studies (Undergraduate)

Amy Owens, Staff, 11361 Bunche Hall, 206-2806,
aowens@isop.ucla.edu

Michael Salman, Faculty, 6265 Bunche Hall, 825-0893,
salman@history.ucla.edu

Spanish and Portuguese

Ernesto Guerrero, Staff (UG), 5314 Rolfe Hall, 825-8289,
ernesto@humnet.ucla.edu

Hilda Peinado, Staff (G), 5304 Rolfe Hall, 825-1430,
peinado@humnet.ucla.edu

Statistics (Graduate)

Dean Dacumos, Staff, 8142A Math Sciences, 206-3742,
dacumos@stat.ucla.edu

Ker-Chau Li, Faculty, 6115C Math Sciences, 825-4897,
kcli@stat.ucla.edu

Theater, Film, and Television, School of

Andrea Buchanan, Staff (G/UG), 103G East Melnitz Building, 206-8441,
andrea@tft.ucla.edu

Roslyn Haley, Staff (UG), 103 East Melnitz Building, 206-8441,
rhaley@tft.ucla.edu

Catherine Hernandez, Staff (UG), 103 East Melnitz Building, 206-8441,
chernand@tft.ucla.edu

Steven Moore, Staff (UG), 103E East Melnitz Building, 206-8441,
smoore@tft.ucla.edu

Cecilia Wilmott, Staff (G), 103D East Melnitz Building, 206-8441,
cwilmott@tft.ucla.edu

Urban Planning (Graduate)

Vanessa Dingley, Staff, 3357D Public Policy Building, 825-7331,
vdingley@ucla.edu

Judith Magee, Staff, 3357E Public Policy Building, 825-8957,
jmagee@ucla.edu

Urban Studies (Undergraduate)

Eric H. Monkkonen, Faculty (UG), 3371 Public Policy Building, 206-4613,
emonkkon@ucla.edu

Women's Studies

Ellen C. DuBois, Faculty (G), 6265 Bunche Hall, 825-1846,
edubois@ucla.edu

Christine A. Littleton, Faculty (UG), 246 Kinsey Hall, 206-8102,
littleton@law.ucla.edu

Mary Margaret Smith, Staff (G/UG), 240 Kinsey Hall, 206-8156,
mmsmith@women.ucla.edu

World Arts and Cultures

Sandra McKerroll, Staff (G/UG), 250C Kinross Building, 206-5467,
sandram@arts.ucla.edu

Wendy Temple, Staff (G/UG), 250B Kinross Building, 825-8537,
wtemple@arts.ucla.edu

Christopher A. Waterman, Faculty (G), 200G Kinross Building, 825-3951,
cwater@arts.ucla.edu

Official Notices

The Office of the Dean of Students publishes "Official Notices" in the *Daily Bruin* at various times during the year. Such notices are important, and all students are held responsible for the information in them.

Official Publications

Students are responsible for observing procedures and deadlines as published by the Registrar in the following:

1. *UCLA General Catalog*. The print edition of the catalog is issued biennially and is for sale at the UCLA Store for \$6. To obtain a copy by mail, contact the UCLA Store at (310) 825-6064. The online edition is at <http://www.registrar.ucla.edu/catalog>. Online program and course updates are at <http://www.registrar.ucla.edu/catalog/update>.
2. *Schedule of Classes*. The quarterly publication of courses offered, campus calendar, and campus procedures and policies for the term is online at <http://www.registrar.ucla.edu/schedule>.

Class Attendance

Class rosters, which identify enrolled or wait-listed students, are issued to each instructor by the Registrar's Office. Attendance in UCLA classes is limited to duly enrolled regular session or concurrent University Extension students. Guests may attend lectures only with the approval of the instructor. Students may be dropped from a course for academic reasons such as lacking the approved prerequisites and requirements (SR542). If attendance is an academic requirement established by the instructor, students may be dropped from a course because of excessive absences.

Auditing Classes

With the consent of the instructor, registered students and interested individuals are permitted to audit classes. Arrangements are made directly with the faculty member under any rules the faculty member may establish, and those auditing ordinarily do not participate in discussions, examinations, or written papers. Audited classes are not recorded on the Study List or on transcripts for regular session courses.

Class Notes

Notes or recordings made by students are for purposes of individual or group study or for other noncommercial purposes reasonably arising from the student's membership in the class or the University. Permission to make notes or recordings falls within the instructor's discretion as informed by instructional purposes, classroom order, property interests, or other reasonable issues arising in the academic context. Notes and recordings may not be exchanged or distributed for commercial purposes, for compensation, or for any other purpose other than study, either between students or between a student(s) and a third party. Unless authorized by the University in advance and explicitly permitted by the instructor, commercial use of class notes or recordings constitutes an unauthorized commercial activity in violation of the *UCLA Regulations on Activities, Registered Organizations, and Use of Properties*, Section IV, Paragraph A (<http://www.studentactivities.ucla.edu/>). Students who violate this policy are subject to University discipline.

Further, AB 1773 was signed into law on September 23, 2000, to be effective January 1, 2001. This State law amended the California Education Code as follows:

66450. (a) Except as authorized by policies developed by the University in accordance with subdivision (a) of Section 66452, no business, agency, or person, including, but not necessarily limited to, an en-

rolled student shall prepare, cause to be prepared, give, sell, transfer, or otherwise distribute or publish, for any commercial purpose, any contemporaneous recording of an academic presentation in a classroom or equivalent site of instruction by an instructor of record. The prohibition applies to a recording made in any medium, including but not necessarily limited to, handwritten or typewritten class notes.

The full text of AB 1773, including a description of civil penalties and the legal and financial remedies available to the University and an individual instructor for violations of this State law, can be found at <http://www.leginfo.ca.gov/>. This notice has been prepared for distribution to all UCLA students as requested by AB 1773.

Individual instructors retain intellectual property rights in lecture material, pursuant to U.S. copyright law and California Civil Code 980(a)(1). Misuse of course notes derived from lecture material may also subject an individual to legal proceedings brought by the instructor.

Pursuant to the guidelines reviewed by the UCLA Academic Senate (1973), lecture note subscription services are permitted, if authorized in advance by the University and if approved by the instructor. The Lecture Notes service offered by the Associated Students UCLA is currently authorized by the University to provide a course notes subscription service for particular classes. For such classes, the note taker is approved in advance by the instructor, and the instructor may review the notes before their distribution and sale through the UCLA Store Lecture Notes office in Ackerman Union. The list of classes with such a subscription service is available in Ackerman Union.

Nothing in this policy precludes an instructor from posting the course lecture notes, which they prepare or authorize to be prepared, on the UCLA-provided course website for the class, which the instructor controls. Students who are permitted by the instructor to review such course lecture notes are reminded that these policies apply to their use of any such course lecture notes posted on the course website by the instructor.

Nondiscrimination

The University of California, in accordance with applicable Federal and State Laws and University Policies, does not discriminate on the basis of race, color, national origin, religion, sex, disability, age, medical condition (cancer-related), ancestry, marital status, citizenship, sexual orientation, or status as a Vietnam-era veteran or special disabled veteran. The University also prohibits sexual harassment. This nondiscrimination policy covers admission, access, and treatment in University programs and activities.

Inquiries regarding the University's student-related nondiscrimination policies may be directed to the UCLA Campus Counsel, 3149 Murphy Hall, Box 951405, Los Angeles, CA 90095-1405, (310) 825-4042. Speech- and hearing-impaired persons may call TTY (310) 206-6083.

Inquiries regarding nondiscrimination on the basis of disability covered by the Americans with Disabilities Act (ADA) of 1990 or Section 504 of the Rehabilitation Act of 1973 may be directed to Douglas A. Martin, Special Assistant to the Chancellor/Coordinator of ADA and 504 Compliance, A239 Murphy Hall, UCLA, Box 951405, Los Angeles, CA 90095-1405, voice (310) 825-2242, TTY (310) 206-3349; <http://www.saonet.ucla.edu/ada.htm>.

Students may complain of any action which they believe discriminates against them on the ground of race, color, national origin, marital status, sex, sexual orientation, disability, or age and may contact the Office of the Dean of Students, 1206 Murphy Hall, and/or refer to Section 111.00 of the *University of California Policies Applying to Campus Activities, Organizations, and Students* (available in 1206 Murphy Hall or at <http://www.ucop.edu/ucophome/uwnews/aospol/toc.html>) for further information and procedures.

Student Conduct Policies

Students are members of both society and the academic community with attendant rights and responsibilities. Students are expected to comply with the general law, University policies, and campus regulations.

A. Jurisdiction

The University shall have jurisdiction over student conduct that occurs on University property, or in connection with official University functions whether on or off University property. Although the University will not routinely invoke its disciplinary processes over student conduct that occurs off campus except in connection with an official University function, the University shall have discretion to exercise jurisdiction over conduct that occurs off campus and that would violate student conduct and discipline policies or regulations if the conduct had occurred on campus when

1. The alleged misconduct indicates the student poses a threat to the safety or security of any member(s) of the University community or
2. The alleged misconduct involves academic work or the forgery, alteration, or misuse of any University document, record, key, electronic device, or identification.

Specifically, the University may choose to exercise jurisdiction over off-campus incidents under item 1 above where the alleged misconduct involves

- a. Physical abuse, including but not limited to rape, sexual assault, sex offenses, and other physical assault; threats of violence; or conduct that threatens the health or safety of any person;
- b. Stalking (as defined in Section 102.10 of the *University of California Policies Applying to Campus Activities, Organizations, and Students*);
- c. Sexual harassment (as defined in Section 102.09 of the *University of California Policies Applying to Campus Activities, Organizations, and Students*);
- d. Hazing or any method of initiation or preinitiation into a campus organization or any activity engaged in by the organization or members of the organization which causes, or is likely to cause, bodily danger, physical harm, or personal degradation or disgrace resulting in physical or mental harm to any student or other person.

In determining whether or not to exercise off-campus jurisdiction in cases under item 1 above, the University will consider the seriousness of the alleged misconduct; whether the alleged victim is a member of the campus community; the ability of the University to gather evidence, including the testimony of witnesses; or whether the off-campus conduct is part of a series of actions that occurred both on and off campus.

This section is intended only to provide guidance for the exercise of discretion by the University in invoking its jurisdiction over conduct that occurs off campus. It may not be relied on by any student charged under this section to create any rights, substantive or procedural, or as a basis for a challenge to the exercise of the University's jurisdiction.

B. Grounds for Discipline

The chancellor may impose discipline for violation of, or an attempt to violate, any University policies or campus regulations. The lack of intent to commit a violation is not a factor in determining if a violation occurred; however, the lack of intent may be considered a mitigating factor in determining the appropriate sanction if it has been determined that a violation has occurred. Violations or attempted violations include, but are not limited to, the following types of misconduct (Sections 102.01 through 102.25 below are adapted from the *University of California Policies Applying to Campus Activities, Organizations, and Students*):

C. Types of Misconduct

102.01: Academic Dishonesty. All forms of academic misconduct, including but not limited to cheating, fabrication, plagiarism, multiple submissions, or facilitating academic dishonesty. For the purposes of this Code, the following definitions apply:

102.01a: Cheating. Cheating includes, but is not limited to, the use of unauthorized materials, information, or study aids in any academic exercise; or helping another student commit an act of academic fraud; or the failure to observe the expressed procedures or instructions of an academic exercise (e.g., examination instructions regarding alternate seating or conversation during an examination).

102.01b: Fabrication. Fabrication includes, but is not limited to, falsification or invention of any information or citation in an academic exercise.

102.01c: Plagiarism. Plagiarism includes, but is not limited to, the use of another's words or ideas as if they were one's own; including but not limited to representing, either with the intent to deceive or by the omission of the true source, part of or an entire work produced by someone other than the student, obtained by purchase or otherwise, as the student's original work; or representing the identifiable but altered ideas, data, or writing of another person as if those ideas, data, or writing were the student's original work.

102.01d: Multiple Submissions. Multiple submissions includes, but is not limited to, the resubmission by a student of any work which has been previously submitted for credit in identical or similar form in one course to fulfill the requirements of a second course, without the informed permission/consent of the instructor of the second course; or the submission by a student of any work submitted for credit in identical or similar form in one course to fulfill the requirements of a concurrent course, without the permission/consent of the instructors of both courses.

102.02: Other Forms of Dishonesty. Other forms of dishonesty, including but not limited to fabricating information or knowingly furnishing false information or reporting a false emergency to the University or to University officials acting in the performance of their duties.

102.03: Forgery. Forgery, alteration, or misuse of any University document, record, key, electronic device, or identification. Section 102.03 applies to any individual for whom the University maintains records, regardless of current student status.

102.04: Theft. Theft of, conversion of, misappropriation of, or damage to or destruction of any property of the University or property of others while on University premises or at official University functions; or possession of any property of the University or others stolen while on University premises or at official University functions.

102.05: Computers. Theft or other abuse of computing facilities or computer time, including but not limited to unauthorized entry into a file to use, read, or change the contents or for any other purpose; unauthorized transfer of a file; unauthorized use of another individual's identification or password; use of computing facilities to interfere with the work of another student, faculty member, or University official; use of computing facilities to interfere with a University computing system. Violation of the *University of California Electronic Communications Policy* (available at <http://www.ucop.edu/ucophome/policies/ec/>), or of any UCLA acceptable or allowable use policy, is also considered a violation of Section 102.05.

102.06: Unauthorized Conduct. Unauthorized possession of, receipt of, duplication of, or use of the University's name, insignia, or seal. Unauthorized entry to, possession of, receipt of, or use of any University properties, equipment, resources, or services. Selling or distributing course lecture notes, handouts, readers, or other information provided by an instructor, or using them for any commercial purpose, without the express permission of the instructor. Selling commencement tickets.

102.07: University-Owned Housing. Violation of policies, regulations, or rules governing University-owned or operated housing facilities or leased housing facilities located on University property.

102.08: Physical Abuse. Physical abuse, including but not limited to rape, sexual assault, sex offenses, and other physical assault; threats of violence; or conduct that threatens the health or safety of any person.

102.08a: Rape. For the purposes of this Code, rape refers to "rape" as defined by the California Penal Code (as it may be amended from time to time). Among other acts, the Penal Code prohibits the following acts:

1. Sexual intercourse against a person's will accomplished by force or threats of bodily injury
2. Sexual intercourse against a person's will where the person has reasonable fear that she (or he) or another will be injured if she (or he) does not submit to the intercourse
3. Sexual intercourse where the person is incapable of giving consent, or is prevented from resisting, due to alcohol or drugs, and this condition was known, or reasonably should have been known by the accused
4. Sexual intercourse where the person is incapable of resisting because she (or he), at the time, is unconscious or asleep, and this is known to the accused

102.08b: Sexual Assault. The act of sexual assault includes forced sodomy (anal intercourse); forced oral copulation (oral-genital contact); rape by foreign object (forced penetration by a foreign object, including a finger); and sexual battery (the unwanted touching of an intimate part of another person for the purpose of sexual arousal). These also include situations when the accused sexually assaults a complainant incapable of giving consent, including where the complainant is prevented from resisting due to alcohol or drugs and this condition was known, or reasonably should have been known by the accused. NOTE: For the purpose of this regulation, students should understand that

1. Forced intercourse or other unwanted sexual contact is defined as rape or sexual assault whether the assailant is a stranger or an acquaintance of the complainant
2. Intoxication of the assailant shall not diminish the assailant's responsibility for sexual assault

102.09: Sexual Harassment. Unwelcome sexual advances, requests for sexual favors, and other verbal or physical conduct of a sexual nature constitute sexual harassment when

1. Submission to such conduct is made either explicitly or implicitly a term or condition of instruction, employment, or participation in other University activity;
2. Submission to or rejection of such conduct by an individual is used as a basis for evaluation in making academic or personnel decisions affecting an individual; or
3. Such conduct has the purpose or effect of unreasonably interfering with an individual's performance or creating an intimidating, hostile, or offensive University environment.

In determining whether the alleged conduct constitutes sexual harassment, consideration shall be given to the record of the incident as a whole and to the totality of the circumstances, including the context in which the alleged incidents occurred.

102.10: Stalking. Stalking behavior in which an individual willfully, maliciously, and repeatedly engages in a knowing course of conduct directed at a specific person which reasonably and seriously alarms, torments, or terrorizes the person, and which serves no legitimate purpose.

102.11: "Fighting Words." The use of "fighting words" by students to harass any person(s) on University property, on other property to which these policies apply, or in connection with official University functions or University-sponsored programs. "Fighting words" are those personally abusive epithets which, when directly addressed to any ordinary person are, in the context used and as a matter of common knowledge, inherently likely to provoke a violent reaction whether or not they actually do so. Such words include, but are not limited to, those terms widely recognized to be derogatory references to race, ethnicity, religion, sex, sexual orientation, disability, and other

personal characteristics. "Fighting words" constitute "harassment" when the circumstances of their utterance create a hostile and intimidating environment which the student uttering them should reasonably know will interfere with the victim's ability to pursue effectively his or her education or otherwise to participate fully in University programs and activities.

102.12: Hazing. Hazing or any method of initiation or preinitiation into a campus organization or any activity engaged in by the organization or members of the organization which causes, or is likely to cause, bodily danger, physical harm, or personal degradation or disgrace resulting in physical or mental harm to any student or other person.

102.13: Obstruction or Disruption. Obstruction or disruption of teaching, research, administration, disciplinary procedures, or other University activities.

102.14: Disorderly Conduct. Disorderly or lewd conduct.

102.15: Disturbing the Peace. Participation in a disturbance of the peace or unlawful assembly.

102.16: Failure to Comply. Failure to identify oneself to, or comply with directions of, a University official or other public official acting in the performance of their duties while on University property or at official University functions, or resisting or obstructing such University or other public officials in the performance of or the attempt to perform their duties.

102.17: Controlled Substances. Unlawful manufacture, distribution, dispensing, possession, use, or sale of, or the attempted manufacture, distribution, dispensing, or sale of controlled substances, identified in Federal and State law or regulations.

102.18: Alcohol. Manufacture, distribution, dispensing, possession, use, or sale of, or the attempted manufacture, distribution, dispensing, or sale of alcohol which is unlawful or otherwise prohibited by, or not in compliance with, University policy or campus regulations.

102.19: Destructive Devices. Possession, use, storage, or manufacture of explosives, firebombs, or other destructive devices.

102.20: Weapons. Except as expressly permitted by law, possession, use, storage, or manufacture of a firearm or other weapon capable of causing bodily injury.

102.21: Violation of Disciplinary Conditions. Violation of the conditions contained in the terms of a disciplinary action imposed under this Code.

102.22: Violation of Emergency or Interim Suspension Conditions. Violation of the conditions contained in a written Notice of Emergency or Interim Suspension issued pursuant to Section IV of this Code.

102.23: Violation of Campus Restraining Order. Violation of the conditions contained in a written Campus Restraining Order issued pursuant to Section III.A.2.a.(1) of this Code.

102.24: University Properties. Using University properties for the purpose of organizing or carrying out unlawful activity.

102.25: Violations of Law. Violation of Federal, State, or local laws.

Rape and Other Forms of Sexual Assault

UCLA does not tolerate sexual assault in any form, including rape, acquaintance rape, or date rape. Where there is probable cause to believe that the campus regulations prohibiting sexual assault have been violated, the campus pursues disciplinary actions which may include sanctions up to and including dismissal from the University.

A student charged with sexual assault can be prosecuted under California criminal statutes and disciplined under the campus student conduct policies and regulations. Even if the criminal justice authorities choose not to prosecute, the campus can pursue disciplinary action.

Definitions

For detailed definitions of **rape** and **sexual assault**, refer to Sections 102.08a and 102.08b of the Student Conduct Policies listed above.

If a Person Has Been Raped or Sexually Assaulted

Those who believe that they are the victims of rape or other forms of sexual assault should

1. **Immediately call the police department.** If possible, call 911 or the UCLA Police Department at (310) 825-1491; see <http://www.ucpd.ucla.edu/>
2. **Get medical attention.** Campus police will provide transportation to the Santa Monica UCLA Medical Center Emergency Room for emergency medical treatment and evidence collection. A counselor from the Santa Monica Rape Treatment Center will be available at that time, free of charge

Utilize campus and community support services:

1. **Contact a Rape Services Consultant (RSC)** at the Center for Women and Men. RSCs have expertise in working with victims of rape or sexual assault. They can discuss options and alternatives, help identify the most appropriate support services, and provide information about medical care, psychological counseling, academic assistance, legal options, how to file a police report, and how to file a complaint through the Office of the Dean of Students. RSCs are available to assist UCLA faculty, staff, and students regardless of where or when the assault occurred. For assistance, contact the Center for Women and Men at (310) 825-3945 or go to 2 Dodd Hall and ask to speak to an RSC.
2. **Contact the Rape Treatment Center** at Santa Monica UCLA Medical Center (310-319-4000) for free emergency medical treatment and counseling services.

Campus Discipline Process When the Assailant Is a Student

Those who believe that they are the victims of rape or other forms of sexual assault by a student on University properties or in conjunction with an official University function may file a complaint directly with the Office of the Dean of Students, 1206 Murphy Hall.

Cases referred to the Office of the Dean of Students are treated under the hearing procedures set forth in the *UCLA Student Conduct Code*. Where the allegation is of rape or other forms of sexual assault, and the case is referred to the Student Conduct Committee, the following *additional* procedures shall apply:

1. The complainant shall be entitled, for support, to have up to two persons of the complainant's choice accompany the complainant to the hearing. A support person may be called as a witness, and the fact that he or she is to act as a witness shall not preclude that person's attendance throughout the entire hearing. If a support person is also a witness, the committee chair (or the hearing officer) may require him or her to testify prior to the complainant. Neither of these persons shall be entitled to represent or defend the complainant. Similar rights shall be afforded to the accused student.
2. The complainant shall have the right to be present during the entire hearing, notwithstanding the fact that the complainant is to be called as a witness.
3. Evidence of the complainant's past sexual history, including opinion evidence, reputation evidence, and evidence of specific instances of the complainant's sexual conduct, shall not be admissible by the accused student unless the committee chair or hearing officer makes a specific finding of relevance after an offer of proof by the accused student. Under no circumstances is past sexual history admissible to prove consent. The offer of proof must be made and resolved by the panel before the complainant testifies.
4. The hearing shall be closed to spectators.

Harassment

Sexual Harassment

Every member of the campus community should be aware that the University is strongly opposed to sexual harassment and that such behavior is prohibited both by law and by University policy.

Definitions

For explicit definitions of **sexual harassment**, refer to Section 102.09 of the Student Conduct Policies listed above.

Complaint Resolution

Experience has demonstrated that many complaints of sexual harassment can be effectively resolved through informal intervention. Individuals who experience what they consider to be sexual harassment are advised to confront the alleged offender immediately and firmly.

Additionally, an individual who believes that she or he has been sexually harassed may contact the alleged offender's supervisor and/or a Sexual Harassment Information Center counselor for help and information regarding sexual harassment complaint resolution or grievance procedures at one of the locations listed below as determined by the complainant's status at the University at the time of the alleged incident:

1. Academic Personnel, Assistant to the Vice Chancellor — Academic Personnel, 3109 Murphy Hall, (310) 794-4217
2. Campus Human Resources/Employee and Labor Relations, Manager, 200 UCLA Wilshire Center, (310) 794-0860
3. Center for Student Programming, Associate Director, 105 Kerckhoff Hall, (310) 825-7041
4. Center for Women and Men, Director, 2 Dodd Hall, (310) 825-3945
5. Office of the Dean of Students, Assistant Dean of Students, 1206 Murphy Hall, (310) 825-3871
6. Graduate Division, Office Manager, 1237 Murphy Hall, (310) 825-4383
7. Healthcare Human Resources, Employee Relations Manager, 924 Westwood Boulevard, Suite 200, (310) 794-0500
8. Neuropsychiatric Hospital, Administration/Human Resources Associate Director, B7-370 NPI&H, (310) 206-5258
9. Office of Ombuds Services, 105 Strathmore Building, (310) 825-7627
10. Office of Residential Life, Judicial Coordinator, Residential Life Building, (310) 825-3401
11. Santa Monica UCLA Medical Center, Healthcare Human Resources Manager, 1250 16th Street., Santa Monica 90404, (310) 319-4351
12. School of Dentistry, Assistant Dean, Student and Alumni Affairs, A3-042 Dentistry, (310) 825-7146; Student and Alumni Affairs Counselor, 23-087 Dentistry, (310) 825-5248
13. School of Medicine, Human Resources Director, 924 Westwood Boulevard, Suite 540, (310) 794-6802; Senior Associate Dean of Student Affairs/Graduate Medical Education, 12-139 Center for the Health Sciences, (310) 825-6774; Dean's Office, Special Projects Director, 12-138 Center for the Health Sciences, (310) 794-1958
14. Staff Affirmative Action Office, Staff Affirmative Action Officer, 1103 Ueberroth Building, (310) 825-0751
15. Student Psychological Services, Director, 4223 Math Sciences, (310) 825-0768
16. University Extension, Human Resources Director, 629 UNEX Building, (310) 825-4287; Student Services Director, 214 UNEX Building, (310) 825-2656

Other Forms of Harassment

The University strives to create an environment which fosters the values of mutual respect and tolerance and is free from discrimination based on race, ethnicity, sex, religion, sexual orientation, disability, age, and other personal characteristics. Certainly harassment, in its many forms, works against those values and often corrodes a person's sense of worth and interferes with one's ability to participate in University programs or activities. While the University is committed to the free exchange of ideas and the full protection of free expression, the University also recognizes that words can be used in such a way that they no longer express an idea, but rather injure and intimidate, thus undermining the ability of individuals to participate in the University community. The *University of California Policies Applying to Campus Activities, Organizations, and Students* (hereafter referred to as *Policies*) presently prohibit a variety of conduct by students which, in certain contexts, may be regarded as harassment or intimidation.

For example, harassing expression which is accompanied by physical abuse, threats of violence, or conduct that threatens the health or safety of any person on University property or in connection with official University functions may subject an offending student to University discipline under the provisions of Section 102.08 of the *Policies*.

Similarly, harassing conduct, including symbolic expression, which also involves conduct resulting in damage to or destruction of any property of the University or property of others while on University premises may subject a student violator to University discipline under the provisions of Section 102.04 of the *Policies*.

Further, under specific circumstances described in the *Universitywide Student Conduct Harassment Policy*, students may be subject to University discipline for misconduct which may consist solely of expression. Copies of this *Policy* are available in the Office of the Dean of Students, 1206 Murphy Hall, or in any of the Harassment Information Centers listed below:

1. Center for Women and Men, 2 Dodd Hall, (310) 825-3945, <http://www.thecenter.ucla.edu/>
2. Office of Fraternity and Sorority Relations, 105 Kerckhoff Hall, (310) 825-6322, <http://www.greeklife.ucla.edu/>
3. Office of International Students and Scholars, 106 Bradley Hall, (310) 825-1681, <http://www.intl.ucla.edu/home.htm>
4. Office of Ombuds Services, 105 Strathmore Building, (310) 825-7627, <http://www.saonet.ucla.edu/ombuds/>
5. Office of Residential Life, Residential Life Building, (310) 825-3401, <http://www.orl.ucla.edu/>
6. Student Psychological Services, 4223 Math Sciences, (310) 825-0768, or A3-062 Center for the Health Sciences, (310) 825-7985, <http://www.saonet.ucla.edu/sps.htm>

Complaint Resolution

One of the necessary measures in our efforts to assure an atmosphere of civility and mutual respect is the establishment of procedures which provide effective informal and formal mechanisms for those who believe that they have been victims of any of the above misconduct.

Many incidents of harassment and intimidation can be effectively resolved through informal means. For example, an individual may wish to confront the alleged offender immediately and firmly. An individual who chooses not to confront the alleged offender and who wishes help, advice, or information is urged to contact any of the Harassment Information Centers listed immediately above.

In addition to providing support for those who believe they have been victims of harassment, Harassment Information Centers offer persons the opportunity to learn about the phenomena of harassment and intimidation; to understand the formal and informal mechanisms by which misunderstandings may be corrected and, when appropriate, student perpetrators may be disciplined; and to consider which of the available options is the most useful for the particular circumstances.

With regard to the *Universitywide Student Conduct Harassment Policy*, complainants should be aware that not all conduct which is offensive may be regarded as a violation of this *Policy* and may, in fact, be

protected expression. Thus, the application of formal institutional discipline to such protected expression may not be legally permissible. Nevertheless, the University is committed to reviewing any complaint of harassing or intimidating conduct by a student and intervening on behalf of the complainant to the extent possible.

Disclosure of Student Records

Pursuant to the Federal Family Educational Rights and Privacy Act, the California Education Code, and the University of California Policies Applying to the Disclosure of Information from Student Records, students at UCLA have the right to

1. Inspect and review records pertaining to themselves in their capacity as students, except as the right may be waived or qualified under Federal and State Laws and University Policies
2. Have withheld from disclosure, absent their prior consent for release, personally identifiable information from their student records, except as provided by the Federal and State Laws and University Policies
3. Inspect records maintained by UCLA of disclosures of personally identifiable information from their student records
4. Seek correction of their student records through a request to amend the records or, if such request is denied, through a hearing
5. File complaints with the U.S. Department of Education regarding alleged violations of the rights accorded them by the Federal Act

UCLA, in accordance with the Federal and State Laws and the University Policies, has designated the following categories of personally identifiable information as "public information" which UCLA may release and publish without the student's prior consent: name, address (local/mailling, permanent, and/or e-mail), telephone numbers, major field of study, dates of attendance, number of course units in which enrolled, degrees and honors received, the most recent previous educational institution attended, participation in officially recognized activities (including intercollegiate athletics), and the name, weight, and height of participants on intercollegiate athletic teams.

Students who do not wish certain items (i.e., name, local/mailling, permanent, and/or e-mail address, telephone numbers, major field of study, dates of attendance, number of course units in which enrolled, and degrees and honors received) of this "public information" released and published may so indicate through URSA OnLine (<http://www.ursa.ucla.edu/>). To restrict the release and publication of the additional items in the category of "public information," complete the UCLA FERPA Restriction Request form available from Enrollment and Degree Services, 1113 Murphy Hall.

Student records which are the subject of the Federal and State Laws and the University Policies may be maintained in a variety of offices, including the Registrar's Office, Office of the Dean of Students, UCLA Career Center, Graduate Division, and the offices of a student's College or school and major department. Students are referred to the *UCLA Campus and CHS Directory* which lists all the offices that may maintain student records, together with their campus address and telephone number. Students have the right to inspect their student records in any such office subject to the terms of the Federal and State Laws and the University Policies. Inspection of student records maintained by the Registrar's Office is by appointment only and must be arranged 24 hours in advance. Call (310) 206-0482 or inquire at Academic Record Services, 1134 Murphy Hall.

A copy of the Federal and State Laws, the University Policies, and the *UCLA Campus and CHS Directory* may be inspected in the office of the Information Practices Coordinator, 600 UCLA Wilshire Center. Information concerning students' hearing rights may be obtained from that office and from the Office of the Dean of Students, 1206 Murphy Hall.

In addition to the public information described above, information related to students' Social Security number, sex, and marital status, and

the name(s), address(es), and telephone number(s) of their parents or next of kin are made available to the UCLA External Affairs Department for use in alumni, development, and public relations activities. To restrict the release of this additional information, complete a Request for External Affairs Information Restriction form available from Enrollment and Degree Services, 1113 Murphy Hall.

Emergencies

Students should be familiar with safety instructions posted in classrooms, laboratories, and other campus facilities. Be prepared to respond safely and appropriately to a fire, earthquake, toxic spill, or accident.

At UCLA, 911 is the "all-purpose" emergency phone number. You do not need to dial an outside line from a campus phone, and you do not need any coins to dial 911 from a pay phone. When you call 911, try to remain calm and do not hang up until you answer all of the operator's questions.

You may also obtain general instructions during a major emergency by calling the 24-hour emergency hot line at (800) 900-UCLA and by listening to the UCLA emergency radio at AM810. See <http://www.ehs.ucla.edu/> for more information.

Here are some general guidelines for specific emergencies:

Earthquake

When an earthquake hits, take cover immediately. If you are indoors, get under a desk or table, or between seating rows in a lecture hall. DO NOT RUN OUTSIDE. If you are in a hallway or if you are outside, move to an open area quickly and drop to the ground, covering your head and neck as best you can. If you are in your car, stop carefully and stay in the car.

After the shaking stops, check for injuries. Do not use telephones for personal calls, as this overloads phone lines and prevents emergency personnel from reporting injuries. After a severe quake at UCLA, department heads and emergency coordinators will lead building evacuations. Do not use elevators. Go to campus evacuation areas, which are wide open spaces like the quads, athletic fields, and uncovered

parking lots. Wait for instructions before entering buildings or parking structures. Refrain from spreading rumors and do not go sightseeing. Remain calm and help others.

You can learn more about earthquakes by accessing the Southern California Earthquake Center at <http://scec.ess.ucla.edu/>.

Fire

If you see a fire, close the door where the fire is located, activate the nearest alarm, and call 911. When you sound the alarm or hear the alarm signal, get out of the building as quickly and calmly as possible. Do not use the elevators. Do not reenter the building until the all-clear signal has been given by emergency personnel.

UCLA does not expect students or employees to fight fires. Use a fire extinguisher only if you have had the training and you feel it is safe to do so. Be aware of campus fire alarm and extinguisher locations before a fire occurs.

Hazardous Spills

Noxious odors may or may not indicate a toxic spill. Do not attempt to clean up any hazardous material spill involving toxic, chemical, radioactive, infectious, or flammable materials. If a spill occurs in a classroom or laboratory, alert the supervisor or laboratory manager. Call (310) 825-5689 (UCLA Office of Environment, Health, and Safety) or 911 (after hours) if the spill happens outdoors or in an unsupervised area.

Accidents

Call 911 immediately to get assistance. If you are qualified to do so, give first aid to injured persons. Do not attempt to move the seriously injured.

Basic emergency care training is available through the Red Cross at (310) 445-9900. For further information about emergency preparedness, call the UCLA Office of Environment, Health, and Safety at (310) 825-5689.

A

Academic Advancement Program (AAP), 173
 academic counseling, 173
 academic policies, 33
 academic transcript, 26
 accidents, 184
 address change, 11
 admission and enrollment policies, 33
 alternative examination dates, policy on, 45
 Arthur Ashe Student Health and Wellness Center, 27
 ASK peer counselors, 173
 auditing classes, 179
 AutoPay, 11

B

bank loans and electronic processing, 13
 BAR statement, 11
 billing, 11
 BAR statement, 11
 billing statement, see BAR statement
 Bruin Direct, 11, 13
 Bruin OnLine, 24
 BruinCard, 29
 buildings, names and abbreviations, 44

C

calendar, 4–5
 cancellation of registration, 12
 candidacy, declaration of, 34
 Career Center, 29
 Center for Student Programming, 27
 Center for Women and Men, 27
 change of address, 11
 on URSA OnLine, 22
 change of name, 26
 class attendance, 179
 class levels, 35
 class listings, 42
 class notes, 179
 commuter services, 28
 computer laboratories, 24
 concurrent enrollment, 33
 counseling
 Academic Advancement Program, 173
 academic counseling directory, 173
 academic, 173

Letters and Science counseling services, 173
 course listing format,
 schedule format at a glance, 42
 course materials fees, 6
 course materials, 29
 Cultural and Recreational Affairs, 27
 current-term degree candidate, 17
 CyberPay, 11

D

Dashew International Student Center, 28
 Dean of Students, 27
 debt management session, 14
 declaration of candidacy, 34
 degree checks, 34
 degree policies, 34
 Degree Progress Report (DPR), 34
 departmental courses and seminars, 37
 diplomas, 36
 disabilities
 Disabilities and Computing Program, 28
 services for students, 27
 discipline process (for sexual assault), 182
 disclosure of student records, 183
 distance learning at UCLA, 38
 drop procedures, 19
 impacted courses, 19
 nonimpacted courses, 19

E

earthquake, emergency procedures, 184
 educational tax benefits, 15
 emergencies
 accidents, 184
 earthquake, 184
 fire, 184
 hazardous spills, 184
 enforced requisites, 18
 enrollment, 6, 17
 199 courses, 18
 appointments, 17
 concurrent, 33
 enrollment petitions, 19
 graduate student one-pass system, 17
 in-person, 17
 policies, 33
 restricted classes, 18

undergraduate two-pass system, 17
 URSA, 17
 exit interview, 14
 extramural support, 15

F

Federal Family Educational Loan Program (FFELP), 14
 Fee Deferrals, 12
 fees
 deferrals, 15
 late payment, 11
 miscellaneous, 10
 payment methods, 11
 remissions, 14
 Student Health Insurance Plan, 6
 waiver requests, 6
 Winter Quarter 2002 fee charts, 8–9
 field studies/internships, 39
 final examinations,
 policy on alternate dates, 45
 policy, 45
 financial aid
 distribution through BAR, 13
 online services, 13
 Financial Aid Office, 13
 financial support, 13

G

graduate
 class levels, 35
 leaves of absence, 12
 registration and readmission, 33
 student enrollment, 17
 Graduate Student Support office, 14
 graduation
 final degree audits, 35
 in absentia, 34
 tips for graduating seniors, 35

H

harassment, 182
 hazardous spills, 184
 holds, 6
 on URSA, 22
 honors, 35
 Hope Scholarship Tax Credit, 15

Housing Services, 27
 housing, on campus, 27

I

impacted courses, 18
 in absentia graduation, 34
 in-person enrollment, 17
 Instructional Enhancement Initiative, 25
 Insurance, Student Health Insurance Plan, 6
 intercampus visitor program, 33
 internships/field studies, 39

L

late payment
 after Friday of the second week, 12
 late study lists, 19
 Lesbian, Gay, Bisexual, and Transgender Campus Resource Center, 27
 Letters and Science counseling services, 173
 Letters and Science Writing II Courses, 39
 libraries, 27
 Lifetime Learning Credit, 15
 loans
 fund distribution, 14
 short term educational, 14
 unit requirement, 14

M

master's degrees, 36
 minors, 34
 miscellaneous fees, 10
 MyUCLA, 25

N

name change, 26
 newsgroups, 25
 nondiscrimination, 179

O

off-campus housing, 27
 Office of International Students and Scholars, 28
 official notices, 179
 official publications, 179
 official study list changes, 18
 official transcripts, (academic and verification), 26
 Ombuds Services, 28
 on-campus housing, 27

one-pass system, graduate students, 17
 online course listings, 42

P

parking and commuter services, 28
 parking permits, 28
 paying fees, 11
 peer counseling, 173
 policies

- academic, 33
- admission and enrollment, 33
- alternate examination dates, 45
- final examinations, 45
- student conduct, 180

 privacy release, disclosure of student records, 183
 Professional Schools Seminar Program, 40
 publications, official, 179

R

readmission

- graduate, 33
- undergraduate, 33

 reduced fee programs, 6
 refunds, 12
 Registrar's Office services, 26
 registration, 6

- cancellation, 12
- confirmation, 11

S

satisfactory progress (for financial aid recipients), 13
 Scholarship Resource Center, 13
 scholarships for undergraduate students, 13
 services

- Ashe Student Health and Wellness Center, 27
- Bruin OnLine, 24
- campus computer laboratories, 24
- computer laboratories, 24
- housing, 27
- international students, 28
- L&S counseling, 173
- Lesbian, Gay, Bisexual, and Transgender Campus Resource Center, 27
- Office of Ombuds Services, 28
- parking and commuter, 28
- Registrar's Office, 26

student legal, 28
 student psychological, 28
 students with disabilities, 27

short-term loans, 14

Special Programs, 37

sponsored student information, 16

student conduct policies, 180

Student Health Service, 27

Student Legal Services, 28

Student Loan Interest Deduction, 15

Student Loan Services, 14

Student Psychological Services, 28

student records, disclosure of, 183

Student Services, 26

study list, official, 18, 20

changes to, 18

late study lists, 19

T

tax benefits for education, 15

textbooks and course materials, 29

transcripts, 26, 36

academic 26

verification, 26

tuition

for students advanced to doctoral candidacy,
 12, 33

U

UCLA BruinCard, 29

UCLA Career Center, 29

UCLA homepage, 25

UCLA Online, 24

UCLA Store, 29

UCLA Student Billing Statement, see BAR statement

undergraduate

class levels, 35

degrees, 34

readmission, 33

scholarships, 13

two pass enrollment system, 17

university buildings, 44

University Records System Access
 see URSA

URSA, 7, 22

appointment information, 17

- appointment times, 21
- enrollment, 17
- OnLine, 22
 - CyberPay, 11
- security, 22
- study list changes, 20
- Telephone, 23

V

- verification transcripts, 26
- visitor program, intercampus, 33

W

- wait lists, 17
- withdrawal, 12, 13
- Writing II Courses, 39