

What's New?

Veterans' Day honored as holiday

Beginning Fall Quarter 2000, the University will add the Veteran's Day holiday to the academic and administrative calendar. Since this November observance adds one less day of instruction, the traditional Fall Quarter break for Reading Day has been cancelled.

Fees increase for some students

A 4.5 percent increase in non-resident tuition has been approved for the 2000-01 academic year. The Medical Insurance Plan (MIP), which is offered by the University and which is mandatory for many students, has also been increased. Undergraduate students should also be advised that changes to the Instructional Enhancement Fee are pending. See <http://www.registrar.ucla.edu/fees> for updated information.

Online processing becomes mandatory for MIP waivers

Effective Fall Quarter 2000, students who wish to waive out of MIP because they have adequate private medical insurance must complete the MIP online waiver form and submit it by the published fee-payment deadline. See <http://www.saonet.ucla.edu/health.htm> for the online waiver form. Paper waivers are no longer accepted.

Hepatitis B vaccination required to enroll

The California State Legislature requires the hepatitis B vaccination for all students 18 years of age and younger. Beginning Spring Quarter 2001, Students will not be able to register if they have not completed this series of shots, which must be administered over a 6 month period. Students effected by the requirement should, therefore, start the series before Fall Quarter 2000 begins.

Contents

Calendar	4	Establishing Residence for Tuition Purposes	
Registration	6	Name Change	
Paying Fees	6	Official Transcripts	
Mandatory Medical Insurance		Other Student Services	31
Holds		Arthur Ashe Student Health and Wellness Center	
Enrolling in Classes	7	Campus Ombuds Office	
URSA Enrollment		Center for Student Programming	
Study Lists		Cultural and Recreational Affairs	
Class Attendance		Dean of Students	
Auditing Classes		Housing Services	
Class Notes		Libraries	
Fall 2000 Fee Charts	8	Lesbian, Gay, Bisexual, and Transgender Resource Center	
Miscellaneous Fees	10	Office for Students with Disabilities	
Billing	11	Parking and Commuter Services	
BAR Statement	11	Services for International Students	
Bruin Direct		Student Legal Services	
Student Medical Insurance Plan (MIP)		Student Psychological Services	
Payment Methods	11	UCLA BruinCard	
Western Union Quick Collect Payment		UCLA Career Center	
AutoPay		UCLA Store: Textbooks and Course Materials	
CyberPay via URSA		Women's Resource Center	
Address Change		Student Services Directory	34
Registration Confirmation		Student Services Map	35
Late Payment	12	Registrar's Services Guide	36
Refunds	12	Academic Policies	37
Financial Support	13	Admission Policies	37
Financial Aid Office	13	Admission Applications	
Student Loan Services	14	Undergraduate Readmission	
Graduate Student Support Office	14	Graduate Registration and Readmission	
Educational Tax Benefits	15	Enrollment Policies	37
Sponsored Student Information	16	Concurrent Enrollment	
Enrollment	17	Intercampus Visitor Program	
URSA Enrollment	17	Degree Policies	38
URSA Enrollment Appointments	17	Class Levels	39
In-Person Enrollment	17	Special Programs	41
Wait Lists	18	Departmental Courses and Seminars	41
Enrollment in 199 Courses	18	Distance Learning at UCLA	42
Enrollment in Restricted Classes	18	Field Studies/Internships	42
Enforced Requisites	18	Letters and Science Writing II Courses	42
Impacted Courses: L&S Students	18	Professional Schools Seminar Program	43
Official Study Lists	19	Class Listings	44
Changes to Official Study List	19	Course Listing Format	44
Enrollment Petitions	19	University Buildings	46
Drop Procedures	19	Final Examination Policies	47
Late Study Lists	20	Fall 2000 Final Examination Chart	47
Incomplete Grade Procedure	20	Fall 2000 Class Listings	48
Study List Changes via URSA	20	Tentative Winter 2001 Class Listings	148
Fall 2000 URSA Enrollment Appointments	21	Tentative Spring 2001 Class Listings	174
URSA	22	Academic Counseling	199
University Records System Access	22	L&S Counseling Services	199
URSA OnLine	22	Official Notices	203
URSA Telephone	23	Official Publications	203
URSA Telephone Command Guide	25	Nondiscrimination	203
UCLA Online	26	Student Conduct Policies	203
Bruin OnLine	26	Rape and Other Forms of Sexual Assault	205
UCLA Homepage	27	Harassment	206
MyUCLA	27	Disclosure of Student Records	206
Instructional Enhancement Initiative	27	Emergencies	207
Newsgroups	27	Campus Map	208
UCLA Library Electronic Resources	27	Index	210
Computer Labs Map	28		
Student Services	30		
Registrar's Office Services	30		

Calendar

Students are responsible for observing the following dates and deadlines as published by the Registrar's Office. Anything submitted or requested as an exception to a published deadline is subject to a PENALTY fee of \$10. URSA enrollment deadlines end at midnight on the published date.

The calendars below as well as academic calendars to the year 2002 are available on line at <http://www.registrar.ucla.edu/calendar/>

	Fall 2000	Winter 2001	Spring 2001
Filing period for undergraduate applications (file with UC Undergraduate Application Processing Service, P.O. Box 23460, Oakland CA 94623-0460)	November 1-30, 1999		October 1-31, 2000
Last day to file application for graduate admission or readmission with application fee, with Graduate Admissions/Student and Academic Affairs, 1255 Murphy Hall, UCLA, Los Angeles, CA 90024-1428	Consult department	Consult Department	Consult Department
Last day to file graduate change of major petitions with Graduate Division, 1255 Murphy Hall	Consult department	Consult Department	Consult Department
First day to obtain Student Parking Request forms at Parking and Commuter Services	June 5	October 2	January 5, 2001
Schedule of Classes available online	June 5	October 30	February 5
First day for continuing students to check URSA at (310) 208-0425 or http://www.ursa.ucla.edu/ for assigned enrollment appointments	June 5	November 1	February 7
Reentering students eligible to enroll begin to receive URSA notification letter at their mailing address	June 7	November 6	February 12
Schedule of Classes goes on sale at UCLA Store	June 12	November 6	February 12
URSA enrollment appointments begin	June 21	November 13	February 21
Last day to submit Student Parking Request for campus parking permit	August 4	November 3	February 2
Last day to file Undergraduate Application for Readmission form at 1113 Murphy Hall (late applicants will pay a \$50 late payment fee)	August 15	November 27	February 26
Mailing of UCLA Billing Statement showing registration fee assessment to student's mailing address (verify your mailing address on record at http://www.ursa.ucla.edu/)	September 1	December 1	March 1
Last day for continuing students to file 2001-02 undergraduate scholarship applications		—	March 2
First day for issuing UCLA BruinCard to new and reentering students	September 1	December 1	March 1
Financial Aid nonelectronic FFELP checks available	September 18	January 2	March 23
REGISTRATION FEE PAYMENT DEADLINE	September 20	December 20	March 20
LATE registration fee payment In person with \$50 late fee	September 21 - October 13	December 21 - January 19	March 21 - April 13
\$50 late fee waived for students using loan/grant checks to pay registration fees	September 21 - 29	January 2 - 5	March 23 - 30
QUARTER BEGINS	September 25	January 3	March 28
INSTRUCTION BEGINS	September 28	January 8	April 2
Classes are dropped if fee payment is not completed by 5 p.m.	September 29	January 5	March 30
Orientation meetings on format for master's theses and doctoral dissertations (see the Theses and Dissertations Adviser, 330 Powell Library)	October 12-14	January 18-20	April 12-14
LAST DAY (End of Second Week)	October 13	January 19	April 13

1. To drop impacted courses (L&S undergraduate students)
2. To change Study List (add, drop courses) without fee through URSA
3. To check wait lists for courses through URSA
4. To enroll in courses for credit without \$50 late Study List fee through URSA
5. To file advancement to candidacy petition for master's degree with major department
6. To file graduate leaves of absence with Graduate Division, 1255 Murphy Hall
7. To file undergraduate request for educational fee reduction with college or school
8. For Nursing undergraduates to add/drop without school approval
9. To declare bachelor's degree candidacy for current term (with fee depending on units completed — see Degree Policies in the Academic Policies section for details)
10. For full refund on textbooks with UCLA Store receipt (exception made with proof of drop or withdrawal up to 8th week; summer deadlines are end of first week of the session)

2000-01 Annual Schedule of Classes

Calendar / 5

	Fall 2000	Winter 2001	Spring 2001
LAST DAY (End of Third Week)	October 20	January 26	April 20
1. For all undergraduate and graduate students to ADD courses with \$3 per course fee through URSA 2. For undergraduate and graduate students to file Late Study List with \$50 fee			
Undergraduates approved for reduced educational fee are audited (must be enrolled in 10 units or less to be eligible for reduction) as of this date	October 20		
LAST DAY (End of Fourth Week)	October 27	February 2	April 27
1. For all L&S undergraduates to DROP nonimpacted courses without a transcript notation (\$3 per transaction fee through URSA) 2. For SEAS, SO mAA, and TFT undergraduate students to DROP courses with \$3 per course fee through URSA			
Undergraduate course materials fees are assessed based on enrollment at end of fourth week (see the Miscellaneous Fees section in "Registration")	October 27	February 2	April 27
Last day to submit final drafts of dissertations to doctoral committee for degrees to be conferred in current term	November 6	February 12	May 7
Last day for undergraduates to change grading basis (optional P/NP) with \$3 per transaction fee through URSA	November 10	February 16	May 11
Last day to submit final drafts of theses to master's committees for degrees to be conferred in current term	November 20	February 26	May 21
Last day to file completed copies of theses for master's degrees and dissertations for doctoral degrees to be conferred in current term with the University Theses and Dissertations Adviser, 330 Powell Library	December 4	March 12	June 4
INSTRUCTION ENDS	December 8	March 16	June 8
Last Day to Withdraw	December 8	March 16	June 8
LAST DAY (End of Tenth Week)	December 8	March 16	June 8
1. For L&S undergraduates to drop nonimpacted courses by petition with instructor approval, \$13 per course fee, and transcript notation 2. For graduate students to change grading basis (optional S/U) with \$3 per course fee through URSA 3. For graduate students to DROP courses with \$3 per course fee through URSA			
Common Final Examinations	December 9	March 17	June 9
Final Examination Week	December 11-15	March 19-23	June 11-15
QUARTER ENDS	December 15	March 23	June 15
Commencement weekend (by college/school)			June 16-17
First day to obtain GPA for previous term grades through URSA	January 8		
ACADEMIC AND ADMINISTRATIVE HOLIDAYS	November 10	January 15	March 26
	November 23, 24	February 19	May 28
	December 25, 26		
	January 1, 2		

Deadlines are subject to change. See <http://www.registrar.ucla.edu/calendar/> for updates

Registration

Registration

Registration consists of paying fees and enrolling in classes.

1. Registration fees and other University charges are paid through the UCLA Student Billing Statement, also called the BAR statement, mailed monthly to your UCLA mailing address by the Student Accounting Office
2. Enrollment in classes is completed through URSA at (310) 208-0425 or <http://www.ursa.ucla.edu> (see "URSA" for full details)

You must complete both processes by the established deadlines (see "Calendar") to be officially registered and enrolled for the term.

Paying Fees

Payments can be mailed, deposited in the Administrative Main Cashier's drop slot (1125 Murphy Hall), sent Western Union Quick Collect, or paid by credit card via CyberPay, which is accessed through URSA OnLine. After the published deadline, payments must be made in person at 1125 Murphy Hall and are assessed an additional \$50 late fee. For more information on paying fees, see "Billing."

Mandatory Medical Insurance

As a condition of registration, UCLA requires **international students** (graduate and undergraduate) on nonimmigrant visas and **graduate students** to have *adequate* medical insurance coverage during all periods of enrollment.

The following insurance plans are not acceptable and do not fulfill the University requirement for adequate medical/health insurance: (1) travel insurance plans of any kind, (2) any plans purchased outside the U.S. and/or not issued by a U.S. company, (3) reimbursement arrangements or vouchers, including those from home governments and consulates in the U.S.

The **Medical Insurance Plan (MIP)** that UCLA offers fulfills the University requirement for adequate medical insurance. For graduate and international students, the MIP fee is included each term in the BAR statement amount due. This is the only way to purchase MIP.

Students who wish to waive out of MIP because they have adequate private medical insurance must complete the MIP online waiver form and submit it by the published fee-payment deadline. Students whose fees are paid by financial aid, graduate fellowship funds, or other sources must also submit their MIP online waiver form by the published fee-payment deadline. During the Fall term only, students may opt to waive out of MIP for the entire academic year. The only way to waive out of MIP is through the online waiver process at <http://www.saonet.ucla.edu/health.htm>. Choose "On-Line Services, MIP Waiver." Paper waivers cannot be accepted.

Students who do not purchase MIP must have an adequate private medical insurance plan that provides all the following minimum benefits:

1. A minimum of \$100,000 in lifetime benefits
2. Coverage of at least 75 percent of medical expenses, with a deductible of \$500 or less and a copayment of 20 percent or less
3. A policy issued in the U.S. by a U.S. carrier
4. Inclusion of Medical Evacuation and Repatriation benefits for those on J-1 or J-2 visas

If the private medical insurance plan does not meet all of the above requirements, students must purchase MIP.

For **all other undergraduate students**, the MIP fee appears as a voluntary option on the BAR statement and is in addition to the amount due each term. To request MIP, students select it by marking that item on the remittance portion of the BAR statement, or by enrolling in MIP directly online. Students who do not enroll online must return the remittance slip to the UCLA Administrative Main Cashier. The MIP enrollment deadline for both options is the published fee-

payment deadline for each term. To purchase MIP online go to <http://www.saonet.ucla.edu/health.htm>. Choose "On-Line Services, MIP Enrollment."

This serves as notice of the mandatory medical insurance requirement; it is each student's responsibility to obtain the necessary information before registering. Changes and exceptions requested after students have registered cannot be honored. MIP cancellation requests must be made to the Ashe Student Health and Wellness Center Insurance Office within 10 days from the MIP effective date. For more on MIP or adequate medical insurance requirements, call the Ashe Center Insurance Office at (310) 825-4073, option 4.

Reduced Fee Programs

Fee assessment for reduction in fees is based on total units enrolled as of Friday of the third week of classes.

Certain undergraduate resident students, when properly approved by the dean of their college/school for enrollment in 10 units or less, may be eligible for a one-half reduction in the educational fee. File a Request for Fee Reduction with the academic dean's office by Friday of the second week. Except for these qualified and approved part-time students, there is no reduction in the University registration, educational, student union, or Undergraduate Students Association fee. Full-time University employees may apply for a reduction of the registration and educational fees at their Campus Human Resources office. If you receive the **part-time fee reduction** from your academic dean, you may not also use the UC employee reduction; you must use one or the other.

Undergraduate nonresident students with college/school approval for enrollment in 10 units or less pay only half the nonresident tuition fee. File a Request for Fee Reduction with the academic dean's office by Friday of the second week of classes for the applicable term.

For graduate students there is no reduction in the University registration, educational, nonresident tuition, student union, or Graduate Students Association fee for less than full-time programs.

Course Materials Fees

The College of Letters and Science and professional schools are authorized to assess course materials fees for particular courses. These fees are either Materials Use Fees—used to pay for equipment costs associated with a course—or Instructional Enhancement Fees—used to help offset the costs of providing course websites and to provide enhanced computer laboratories. Depending on the academic unit, fees are assessed at the start of the quarter or based on actual enrollment at the end of the fourth week of classes. Students are responsible for ensuring that all Study List errors and omissions are corrected prior to this time. All students in a course with an approved course materials fee are assessed the fee, regardless of major. The fee is nonrefundable once assessed. Students who are approved for a "Late Add" enrollment in a course after the fourth week of classes are required to pay the course materials fee, which is billed through the BAR statement, for the entire quarter.

In addition, certain professional schools are authorized to charge students in their programs course materials fees that must be paid at the beginning of each term along with other University fees.

The Instructional Enhancement Fee is under review. For the 2000-01 fee amounts, see <http://www.registrar.ucla.edu/fees>.

Fee Waiver Requests

Late registration, processing, and penalty fees are waivable on request in writing to the office assessing the fees only if they were incurred through the fault of the University or because a student suffered sudden and debilitating injury or accident.

Fall 2000 Fee Charts

Fees are subject to revision without notice

See <http://www.registrar.ucla.edu/fees> for updated fee information

	Graduate Students/Quarter		Undergraduates/Quarter		D.D.S. Students/Quarter		M.B.A. Students/Quarter	
	Resident	Nonresident	Resident	Nonresident	Resident	Nonresident	Resident	Nonresident
University registration fee ^a	\$ 237.00	\$ 237.00	\$ 237.00	\$ 237.00	\$ 237.00	\$ 237.00	\$ 237.00	\$ 237.00
Educational fee ^b	965.00	1,028.00	905.00	1,028.00	1,028.00	1,028.00	1,028.00	1,028.00
Undergraduate Students Association fee			23.00	23.00				
Graduate Students Association fee	5.50	5.50			5.50	5.50	5.50	5.50
Ackerman Student Union fee	17.00	17.00	17.00	17.00	17.00	17.00	17.00	17.00
Seismic fee for Ackerman/Kerckhoff ^c	37.00	37.00	37.00	37.00	37.00	37.00	37.00	37.00
Wooden Center fee	12.00	12.00	12.00	12.00	12.00	12.00	12.00	12.00
Mandatory medical insurance fee	226.00	226.00			226.00	226.00	226.00	226.00
Disability Insurance Fee (annual)					72.00	72.00		
Nonresident tuition ^d		3,414.00		3,414.00		3,414.00		3,414.00
Mandatory fees	\$ 1,499.50	\$ 4,976.50	\$ 1,231.00	\$ 4,768.00	\$ 1,634.50	\$ 5,048.50	\$ 1,562.50	\$ 4,976.50
Professional school fee for Fall 1996 admits ^e					1,333.00	1,333.00	2,000.00	2,000.00
Course Materials fee							200.00	200.00
Total mandatory fees					\$ 2,967.50	\$ 6,381.50	\$ 3,762.50	\$ 7,176.50
Professional school fee for Fall 1997 admits ^f					1,666.00	1,666.00	2,000.00	2,000.00
Course materials fee							200.00	200.00
Total mandatory fees					\$ 3,300.50	\$ 6,714.50	\$ 3,762.50	\$ 7,176.50
Professional school fee for Fall 1998 or later ^f					1,666.00	1,666.00	2,000.00	2,000.00
Course materials fee							325.00	325.00
Total mandatory fees					\$ 3,300.50	\$ 6,714.50	\$ 3,887.50	\$ 7,301.50

- a. Exact per quarter fee is \$237.66; \$237 is charged in Fall Quarter 2000 and \$238 is charged in Winter and Spring quarters 2001.
- b. Exact per quarter fee for resident graduates is \$965.33; \$965 is charged in Fall Quarter 2000 and Spring Quarter 2001, and \$966 is charged in Winter Quarter 2001. Exact per quarter fee for resident undergraduates is \$905.33; \$905 is charged in Fall Quarter 2000 and Spring Quarter 2001, and \$906 is charged in Winter Quarter 2000. Exact per quarter fee for all other students is \$1,028.66; \$1,028 is charged in Fall Quarter 1999 and \$1,029 is charged in Winter and Spring quarters 2001.
- c. Exact per quarter fee is \$37.66; \$37 is charged in Fall Quarter 2000 and \$38 is charged in Winter and Spring quarters 2001.
- d. Exact per quarter fee is \$3,414.66; \$3414 is charged in Fall Quarter 2000 and \$3415 is charged in Winter and Spring quarters 2001. Nonresident tuition for graduate students advanced to doctoral candidacy is exactly \$853.66 per quarter. \$853 is charged in Fall Quarter 2000 and \$854 is charged in Winter and Spring quarters 2001; the reduced fee is applicable for a maximum of nine quarters.
- e. Exact per quarter fee for D.D.S. students is \$1,333.33; \$1,333 is charged in Fall Quarter 2000 and Spring Quarter 2001, and \$1,334 is charged in Winter Quarter 2001.
- f. Exact per quarter fee for D.D.S. students is \$1,666.66; \$1,666 is charged in Fall Quarter 1999, and \$1,667 is charged in Winter and Spring quarters 2000.

Fall 2000 Fee Charts

Fees are subject to revision without notice

See <http://www.registrar.ucla.edu/fees> for updated fee information

	M.S.N. Students/Quarter		Theater, Film, and Television M.F.A. Students/Quarter		J.D. Students/Semester		M.D. Students/Semester	
	Resident	Nonresident	Resident	Nonresident	Resident	Nonresident	Resident	Nonresident
University registration fee ^a	\$ 237.00	\$ 237.00	\$ 237.00	\$ 237.00	\$ 356.50	\$ 356.50	\$ 356.50	\$ 356.50
Educational fee ^b	1,028.00	1,028.00	1,028.00	1,028.00	1,543.00	1,543.00	1,543.00	1,543.00
Graduate Students Association fee	5.50	5.50	5.50	5.50	8.25	8.25	8.25	8.25
Ackerman Student Union fee	17.00	17.00	17.00	17.00	25.50	25.50	25.50	25.50
Seismic fee for Ackerman/Kerckhoff ^c	37.00	37.00	37.00	37.00	56.50	56.50	56.50	56.50
Wooden Center fee	12.00	12.00	12.00	12.00	18.00	18.00	18.00	18.00
Mandatory medical insurance fee	226.00	226.00	226.00	226.00	339.00	339.00	339.00	339.00
Disability Insurance fee (annual)							61.00	61.00
Course Materials fee					20.00	20.00		
Special Law/Medicine fee					188.00	188.00	188.00	188.00
Nonresident tuition ^d		3,414.00		3,414.00		5,122.00		5,122.00
Mandatory fees	\$ 1,562.50	\$ 4,976.50	\$ 1,562.50	\$ 4,976.50	\$ 2,554.75	\$ 7,676.75	\$ 2,595.75	\$ 7,717.75
Professional school fee for Fall 1996 admits ^e	500.00	500.00	666.00	666.00	3,000.00	3,000.00	2,000.00	2,000.00
Total mandatory fees	\$ 2,062.50	\$ 5,476.50	\$ 2,228.50	\$ 5,642.50	\$ 5,554.75	\$ 10,676.75	\$ 4,595.75	\$ 9,717.75
Professional school fee for Fall 1997 or later admits ^e	600.00	600.00	666.00	666.00	3,000.00	3,000.00	2,500.00	2,500.00
Total mandatory fees	\$ 2,162.50	\$ 5,576.50	\$ 2,228.50	\$ 5,642.50	\$ 5,554.75	\$ 10,676.75	\$ 5,095.75	\$ 10,217.75

- a. Exact per quarter fee is \$237.66; \$237 is charged in Fall Quarter 2000 and \$238 is charged in Winter and Spring quarters 2001.
- b. Exact per quarter fee is \$1,028.66; \$1,028 is charged in Fall Quarter 2000, and \$1,029 is charged in Winter and Spring quarters 2001.
- c. Exact per quarter fee is \$37.66; \$37 is charged in Fall Quarter 2000 and \$38 is charged in Winter and Spring quarters 2001.
- d. Exact per quarter fee is \$3,414.66; \$3414 is charged in Fall Quarter 2000 and \$3415 is charged in Winter and Spring quarters 2001. Nonresident tuition for graduate students advanced to doctoral candidacy is exactly \$853.66 per quarter. \$853 is charged in Fall Quarter and \$854 is charged in Winter and Spring quarters; the reduced fee is applicable for a maximum of nine quarters.
- e. For Theater, Film, and Television students, the exact per quarter M.F.A. program fee is \$666.66: \$666 is charged in Fall Quarter 2000, and \$667 is charged in Winter and Spring quarters 2001. The fee for Law students applies only to the J.D. degree program. The fee for Medicine students applies only to the M.D. degree program.

Miscellaneous Fees

Fees are subject to revision without notice

Acceptance of admission fee (applies toward undergraduate registration fees; nonrefundable)	\$100.00
Application fee (includes readmissions and intercampus transfers)	40.00
Athletic supplies not returned — charges assessed based on actual replacement costs	
BAR delinquent collection fee	20.00
Breakage — charges assessed by departments based on actual replacement costs	
BruinCard Replacement	
Lost	15.00
Damaged	5.00
Cancellation of Medical Insurance Plan (MIP)	20.00
Changes in Study List (per course)	3.00
Changes in Study List after published dates (per course)	13.00
Course Materials fees (nonrefundable)	
Materials Use Fee – varies by course (see class listings)	
Instructional Enhancement Fee (designated L&S courses)	
Humanities Division courses per unit	2.50
Social Sciences Division course per unit	2.50
Physical Sciences Division courses per unit	3.50
Life Sciences Division courses per unit	3.50
	The Instructional Enhancement Fee is under review. For the 2000-01 fee amounts, see http://www.registrar.ucla.edu/fees .
Credit by examination	5.00
Declaration or change of bachelor's degree candidacy after 160 units (172 units for Engineering students)	13.00
Duplicate/special order diploma	60.00
Failure to empty locker within specified period	5.00
"Good Student" Auto Insurance Certification	5.00
Housing application	30.00
In absentia degree processing fee (undergraduate)	75.00
Late filing of Study List	50.00
Late payment of registration fees	50.00
Late repayment of student short-term loans	10.00
Penalty fee (approved exceptions to published deadline)	10.00
Registrar's documents, copies or transmission	
Fax charge (domestic)	5.00
Fax charge (international)	10.00
Photocopies (each page)	.25
Reinstatement of status after lapse	10.00
Removal of I grade (each course)	5.00
Rental of academic apparel for Commencement	
Bachelor's candidates (for purchase only)	25.00
Master's candidates	30.00
Doctoral candidates	
Complete set	33.00
Cap and gown only	25.00
Returned check collection	10.00
Returned registration fee check collection	60.00
Service Fee for Cancellation of Registration	10.00
Student Health missed appointment	20.00
Subject A Placement Examination (undergraduates only)	55.00
Transcript of record, academic or enrollment verification (official, each copy)	5.00
Transcripts — additional services/fees	
Same day Processing Service (per addressee)	10.00
Special handling (per addressee)	15.00
Special mailing fees vary; consult Academic Record Services	

GRADUATE STUDENTS ONLY

Acceptance of admission deposit, new M.B.A. students, AGSM (applies toward registration fees; nonrefundable)	\$ 500.00
Acceptance of admission deposit, School of Dentistry (applies toward registration fees; nonrefundable)	200.00
Candidacy for doctoral degree	65.00
Doctoral dissertation copyright fee (optional)	35.00
Filing fee for master's thesis or doctoral dissertation (one half of registration fee)	119.00

Billing

BAR Statement

The UCLA Student Billing Statement, also known as the BAR statement since it is generated by the Billing and Accounts Receivable (BAR) System, serves as each UCLA student's bill for registration fees and other University charges. BAR is managed by the Student Accounting Office. See <http://www.studentaccounting.ucla.edu>.

Students are automatically assigned a BAR account and mailed a statement of activity each month. The statements, which include your registration fee assessment, are generated on the dates below and mailed within three to four days.

Term	Mailing Dates
Fall Semester — Medicine	July 1
Fall Semester — Law	August 1
Fall Quarter	September 1
Winter Quarter/Spring Semester	December 1
Spring Quarter	March 1

New and reentering students have their bills mailed to them according to the above schedule if they have filed both the Statement of Intent to Register and the Statement of Legal Residence and their residence for tuition is determined.

If you receive financial aid, the Financial Aid System automatically credits your BAR account with your financial aid to pay your registration fees and most other outstanding UCLA debts, such as student health or laboratory fees. You must be enrolled at least half time to receive financial aid disbursements. See "Financial Support" for details.

All charges (other than registration charges) must be paid in full by the statement **deadline, the 20th of each month** (or the preceding workday if the deadline falls on a weekend or holiday), to avoid assessment of a \$20 delinquent fee. If you decide not to attend UCLA, use URSA Telephone to declare nonattendance for a term (option 5# under the Students Records Menu). Check the readmission policies outlined in "Academic Policies" in order to protect your student status.

Bruin Direct

With Bruin Direct, any credit balance refunds are deposited directly to your bank account. Notification of these transactions is sent to your current e-mail address before each deposit is made.

UCLA requires direct deposit for credit balance refunds in BAR. If you are not currently enrolled in Bruin Direct and did not receive an authorization form in the mail, you must pick up a form from the Administrative Main Cashier's Office at 1125 Murphy Hall or from Student Accounting at B303 Murphy Hall. Refunds are processed daily to students with Bruin Direct and weekly for all others.

Student Medical Insurance Plan (MIP)

As a condition of registration, UCLA requires **international students** (graduate and undergraduate) on nonimmigrant visas and **graduate students** to have adequate medical insurance coverage during all periods of enrollment. UCLA offers the Medical Insurance Plan, which fulfills the requirement. See the Mandatory Medical Insurance Requirement section in "Registration" for requirements.

Payment Methods

Detach the bottom portion of the BAR statement and mail your remittance, or drop it in the Administrative Main Cashier's drop slot, 1125 Murphy Hall. Allow at least five working days for mail delivery. The University is not responsible for materials lost or delayed in the mail.

A **late payment fee** of \$50 is assessed to all students paying registration fees after the deadline. Missing or incomplete payments or payment documents may result in loss of classes, medical insurance or assessment of late fees. Use URSA to verify that your fees have been received and processed before the dropping of classes deadline.

In the envelope provided, return the following to the **UCLA Remittance Processing Center**, 10920 Wilshire Blvd., Suite 107, Los Angeles, CA 90024-6503.

- Bottom Portion** of BAR statement
- Payment** (do not send cash; write your nine-digit UCLA student I.D. number on all checks, money orders, or other forms of payment and indicate method of payment)
 - Check or Money Order**
Make payable to REGENTS-UC. A \$60 fine is assessed if any check for registration fee payment is returned by a bank.
 - VISA/MasterCard/Discover Card**
Complete and sign the VISA/MC/Discover section on the BAR statement by the published fee payment deadline (see "Calendar"). Credit card statements must be signed and completed to be processed. **Fax payments are no longer accepted.** Refer to the other payment methods below.
- MIP Waiver Request.** Students who wish to waive out of MIP because they have adequate private medical insurance, must complete the MIP online waiver form and submit it by the published deadline. To complete the waiver request, see the Student Health Services website at <http://www.saonet.ucla.edu/health.htm> or link to the site through URSA OnLine. Students who do not complete the online waiver request by the published deadline may be required to pay the mandatory medical insurance fee. Check your BAR account to verify that your waiver has been posted.

The Administrative Main Cashier's Office (310) 825-2201, is open 9 a.m. to 5 p.m. weekdays. See <http://www.amco.ucla.edu>.

Western Union Quick Collect Payment

Go to any Western Union agent location worldwide and complete a Quick Collect form for UCLA. Provide the amount of payment, your name and UCLA student I.D. number. Indicate the payment is for registration fees and the term to which it should apply. The Code City is Maincash, CA. The Western Union agent will collect your payment in U.S. currency and enter the transaction into their system. It is transmitted within minutes and recorded to your BAR account when the funds are received.

AutoPay

Students can have their BAR account balances automatically paid by credit card. Credit cards are charged around the fifth of each month and payments are posted to BAR. See the Administrative Main Cashier or Student Accounting offices for information on how to sign up.

CyberPay via URSA

Students may use CyberPay to pay their BAR accounts by credit card through the financial section of URSA OnLine.

Address Change

Students must keep their **UCLA Mailing Address** up to date. You may change your address using any of the following methods:

- On URSA OnLine at <http://www.ursa.ucla.edu/>
- By filling out the Change of Mailing Address portion on the reverse of the UCLA Billing Statement
- In person at the Enrollment and Degree Services Office, 1113 Murphy Hall.

Three times each year, all student mailing addresses are compared with the change of address list on file with the United States Postal

12 / Billing

Service (USPS). If a change of address is found with the USPS, UCLA updates the mailing address accordingly in its central student information database. You should, however, continue to inform the University of any address changes and insure that the correct address appears on URSA OnLine.

Registration Confirmation

Check URSA to confirm that your registration fee payment has been processed by the Administrative Main Cashier. For paper proof of payment, print a copy of the Registration Status screen in URSA On-Line. This can be presented with the UCLA BruinCard as proof of student status for the specified term.

Late Payment

Late Payment in Person

Anyone who did not pay registration fees by the deadline must pay a \$50 **late payment fee** between 9 a.m. and 5 p.m. weekdays at the Administrative Main Cashier's Office, 1125 Murphy Hall.

New and Reentering Students must pay their fees directly at the Administrative Main Cashier's Office once they receive an URSA notification letter or appointment letter from the Registrar's Office.

Late registration is complete when you pay registration fees and enroll in classes.

Late Payment after Friday of the Second Week

If you enroll in classes and pay registration fees after Friday of the second week of classes, you are assessed **both the \$50 late study list fee and the \$50 late registration fee**. This means it is an extra \$100 to register and enroll after Friday of the second week.

All **undergraduate students** must obtain the instructor's signature for each course listed and obtain approval from the academic college or school.

Graduate students (GD college code) must obtain approval from their authorized departmental adviser.

Dentistry, Law, and Medicine students must have the written approval of their respective Student Affairs Office.

File the Enrollment Petition at 1113 Murphy Hall after you have paid your fees for the term. Late registration is complete when you pay registration fees and enroll in classes.

Refunds

Cancellation of Registration

Prior to the first day of instruction, students may cancel registration by mailing a written notice to the Enrollment and Degree Services Office, Attn: Cancellation Clerk, 1113 Murphy Hall, Box 951429 Los Angeles, CA 90095-1429. Refund is as follows: **new students** receive a 100 percent refund for fees paid except the nonrefundable acceptance of admission fee and a \$10 service fee; all **other students** receive a 100 percent refund for fees paid minus the \$10 service fee.

Withdrawal

Students who withdraw from the University during the course of a term must file an acceptable Notice of Withdrawal or graduate Leave of Absence form (see the Graduate Leaves of Absence section below). The form containing complete instructions is issued at the office of your academic dean (undergraduates) or in your department (graduates).

Failing to attend classes, neglecting courses, or stopping payment on checks tendered for registration does not constitute notice of withdrawal. A \$60 fine is assessed if any check for registration fee pay-

2000-01 Annual Schedule of Classes

ment is returned by a bank for any reason, including stopped payment or insufficient funds. If no credit for courses is received, a full refund of the University registration fee for the regular session is granted to all students entering the armed forces prior to the end of the sixth week of the term, with no refund thereafter.

A percentage of the registration fees paid is refunded according to the calendar date on which the official Notice of Withdrawal or Leave of Absence form is submitted to the academic dean.

The schedule of refunds is applied to the fee paid:

Continuing and Readmitted Students and New Students Who Do Not Receive Financial Aid	New Students Who Receive Federal Financial Aid
100% on September 28	90% September 29-October 4
90% September 29-October 4	80% October 5-11
50% October 5-15	70% October 12-18
25% October 16-November 1	60% October 19-25
0% On or after November 2	50% October 26-November 11
	40% November 2-8
	0% on or after November 9

Refund is as follows: a \$10 service fee is deducted from all 100 percent refunds; for new students, the schedule of refunds is applied to the fees paid minus the nonrefundable acceptance of admission fee and a \$10 service fee. Fees paid by new M.B.A. and Dentistry students are refunded except for their respective nonrefundable Acceptance of Admissions deposit. If you receive a 100 percent refund and purchased MIP, you are not eligible for any MIP benefits for that entire term. If you receive less than a 100 percent refund and you purchased MIP, your MIP policy remains in effect for the remainder of the term, and your refund is calculated on the remainder of your registration fees. Registration fee refunds take one to two weeks to process.

If a sponsored student (on financial aid) pays registration fees with personal funds, a refund is initiated automatically through BAR. Students who initially pay registration fees with financial aid, a fee deferral, or a fee waiver, and subsequently cancel or withdraw, do NOT receive a cash refund.

Graduate Leaves of Absence

Continuing graduate students in good standing (3.0 GPA or above) who have completed at least one term of UCLA graduate work may, with the support of their department and the approval of the Graduate Division, be eligible for leaves of absence. Graduate students are allowed a maximum of six quarters of official leave of absence.

Students on approved leave of absence are not permitted to use faculty time or make use of University facilities for more than 12 hours since their last registration and are not eligible for apprentice personnel employment or other services normally available to registered students.

Obtain a Request for Leave of Absence form at Graduate Admissions/Student and Academic Affairs, 1255 Murphy Hall. See "Calendar" regarding the deadline for filing the request.

A percentage of the registration fees paid is refunded according to the calendar date on which the official Request for Leave of Absence form is submitted to the Graduate Division. See refund chart and information above.

You do not need to apply for readmission as the approved leave is for readmission to a specific term. The Registrar's Office notifies you about registration information when your leave is due to expire.

Financial Support

Financial Aid Office

A129J Murphy Hall
9 a.m. to 5 p.m. weekdays
(310) 206-0400
<http://www.saonet.ucla.edu/fa.htm>
E-mail finaid@saonet.ucla.edu

At the Financial Aid Office you can

1. Pick up financial aid packages or petition and revision forms
2. Get counseling on how to prepare the Financial Aid Application and supporting documents
3. Report changes in your financial situation
4. Obtain information on the Federal Family Educational Loan Program (FFELP), Federal Pell and Cal Grants, or undergraduate scholarships
5. Return a Financial Aid Notification (FAN)

Financial Aid Distribution through BAR

UCLA uses a central Billing and Receivables (BAR) system to process bills and payments, including financial aid. Each student is assigned an individual BAR account and receives a statement of activity in the mail each month. Your statement lists charges, such as registration fees, health insurance, or outstanding debts, and may include anticipated financial aid activity and the amount of funds available for a refund.

The Financial Aid System automatically credits your BAR account with your financial aid. However, in order for this to occur, you must be enrolled on at least a half-time status (six units for undergraduate and four units for graduate students). If you are not enrolled, financial aid will not be credited to your BAR account.

BAR uses your financial aid as a credit to pay your registration fees and most other outstanding UCLA debts (such as student health visits or recreational fees). BAR does not pay housing charges. If you live on campus, you must make payment arrangements directly with the housing office.

Bank Loans and Electronic Processing

Federal Family Educational Loan Program (FFELP) loans include Federal Subsidized and Unsubsidized Stafford loans. Information on these programs is outlined in the *FFELP Guide*, which explains how to apply for loans electronically. Loans processed electronically are credited to your student account and any credit balance can be transferred directly to your personal checking or savings account using Bruin Direct (see below). Another type of FFELP loan is the Parent Loan for Undergraduate Students (PLUS). Information on this loan is provided in the PLUS Guide. PLUS Loans can not be processed electronically. Paper checks are mailed to parents for the PLUS Loan amount.

Bruin Direct

Bruin Direct allows you to have your refund check electronically transferred to your personal checking or savings account rather than waiting for the check to be generated and mailed to you.

With Bruin Direct, the Financial Aid office uses your financial aid funds to pay your registration fees and any outstanding debts, then forwards remaining funds to your personal checking or savings account.

Bruin Direct enrollment information is available in the Student Accounting Office, B303 Murphy Hall. Bruin Direct is not available if you selected a nonelectronic lender or if you have a PLUS loan.

Financial Aid Online Services

Find answers to many financial aid questions at <http://www.saonet.ucla.edu/fa.htm>. In addition to general information about applying for, evaluating, and awarding financial aid, the site has a calendar with application deadlines and provides links to scholarships, grants, and loan programs. The site also explains aid disbursement and budget adjustments and reevaluations.

URSA allows you to track financial aid information, view award amounts, and verify refund activity. See "URSA" for more information.

Scholarships for Undergraduate Students

The purpose of the Undergraduate Scholarship Program at UCLA is to reward academic excellence and promise and to provide assistance to students in need. A scholarship is expected to create opportunities for further academic growth and development.

Each scholarship is awarded for one academic year. A renewal of scholarship application must be submitted yearly. Students must also apply for financial aid by submitting a Free Application for Federal Student Aid (FAFSA). Semifinalists in the Regents Scholarship competition are given preference for these awards.

Information about university and outside agency scholarship programs is on the Scholarships website at <http://www.saonet.ucla.edu/fa/scholar/index.htm>. More information is on fastWEB (financial aid search through the web), an interactive scholarship search database at <http://www.studentservices.com/fastweb/>.

Scholarship Resource Center

The Scholarship Resource Center (SRC) helps undergraduate students search for scholarship information. The SRC, located at 233 Covel Commons, is open to all UCLA undergraduates, regardless of financial aid eligibility. The center provides referrals and serves as an information base for scholarships, fellowships, and endowments. The SRC works in conjunction with the Division of Honors and Undergraduate Programs, the Financial Aid Office, and the UCLA community.

Special features of the SRC include counseling for students in the application process, a small library of current scholarship books, a proofreading service for scholarship applications, computer access to various scholarship listings, and workshops and general information sessions. For more information, call (310) 206-2875.

Maintaining Satisfactory Progress

Federal regulations require UCLA to establish, publish, and apply standards of Satisfactory Academic Progress for financial aid eligibility. Students who fail to meet the standards become ineligible to receive financial aid until they are in compliance with these requirements. See *A Guide to Satisfactory Academic Progress*, available at the Financial Aid Office, for a detailed explanation.

If your unit load is below twelve units as of the third week of class in any term, your Federal Pell Grant and Cal Grant B subsistence checks are reduced or cancelled. Increases in units after the third week of class do not result in automatic reinstatement of your grants. You must contact the Financial Aid Office for information regarding an appeal. If you are dismissed, your financial aid is cancelled, and you are billed for all awards (including loans) received.

Withdrawal and Cancellation

Students who decide not to enroll for one or more terms must notify the Financial Aid Office, A129J Murphy Hall. Students are not entitled to receive financial aid for these terms.

If you withdraw for a term, the Return of Federal Aid policy determines the amount of financial aid you are eligible to keep for that

14 / Financial Support

term. The calculation is based on the date you submit the official withdrawal form to your college or department.

The amount of financial aid you are entitled to keep is prorated based on the number of days you were enrolled. Any financial aid received in excess of your prorated eligibility, must be repaid. Students who have completed 60 percent of the enrollment period at the time they withdraw are not required to return any funds for the term.

For more information about the exact amount of financial aid you are eligible to keep after withdrawal, consult the *Guide to Withdrawing and the Return of Federal Aid*, available in the Financial Aid Office.

If you receive an administrative cancellation for a term, all financial aid for the effected term is cancelled. You are not entitled to receive any funds for the term and are expected to repay any amount received.

If you withdraw or are cancelled for a term, you may have to reapply for Stafford and/or PLUS loans. Contact the Financial Aid Office and indicate the term you plan on returning to UCLA.

Student Loan Services

A227 Murphy Hall
9 a.m. to 5 p.m. weekdays
(310) 825-9864
<http://www.saonet.ucla.edu/loans.htm>

Services offered by Student Loan Services include

1. Distribution of nonelectronic FFELP loans
2. Processing and distribution of Student Short-Term Emergency Loan Program (9 a.m. to 4:30 p.m. weekdays)
3. Debt management sessions and loan exit interviews

Loan Fund Distribution

Students who pick up a nonelectronic loan check must present a valid driver's license, California DMV I.D. card, or passport, and have no outstanding financial holds on their records in order to receive the check. Current registration fees and all outstanding University debts are deducted from your loan funds before the balance is distributed to you (see Bruin Direct in this section about direct deposit).

Unit Requirement for Loans

According to federal regulations, undergraduate students must be enrolled in at least six units and graduate students in at least four units continuously throughout the stated loan period to receive loan funds. This information is verified before the loan is distributed to you. If you withdraw or carry **insufficient units** during the stated loan period, any remaining loan funds are returned to the lender, any remaining portion of your loan is cancelled, and you may be billed for funds you have already received. If this happens, you must reapply for a new FFELP loan that reflects your new loan period. For more information, contact the Financial Aid Office, A129J Murphy Hall.

Federal Family Educational Loan Program

Federal Family Educational Loan Program (FFELP) loans come from banks and are issued each term based on a student's application date. Electronic fund transfer (EFT) FFELP loans are distributed through BAR. Non-EFT FFELP loan checks are available at the beginning of each term at Student Loan Services, A227 Murphy Hall. Non-EFT FFELP loan checks are held for pick up for 30 days, then returned to the lender.

Notify Student Loan Services and your FFELP lender in writing within 10 days if you

1. Drop below half-time status, withdraw from UCLA, or transfer to another school
2. Change your address or telephone number, graduation date, name, and/or Social Security number (also notify Registrar's Of-

2000-01 Annual Schedule of Classes

fice, either via URSA OnLine at <http://www.ursa.ucla.edu/> or in person at 1113 Murphy Hall)

Debt Management Session for First-Time UCLA Borrowers

UCLA requires first-time loan recipients to attend a debt management session **prior** to receiving loan funds. If you are a first-time borrower at UCLA, you must attend a debt management session before loan funds are distributed to you or credited to your BAR account. Call (310) 825-9864 for the schedule and location of the debt management sessions or see <http://www.saonet.ucla.edu/loans/sched.htm>.

Exit Interview Requirement

If you have ever received a loan from the Financial Aid Office and are about to graduate, transfer, withdraw, or take a leave of absence from UCLA, you are required to complete an exit interview with Student Loan Services, A227 Murphy Hall, (310) 825-9864.

Student Short-Term Emergency Loans

Interest-free short-term loans are available in Student Loan Services to all registered students who have sound credit histories and who have no outstanding financial holds on their records. Three types are currently available:

1. Emergency loans to meet very short-term emergencies; loan amount does not exceed \$200.
2. Living Expenses to meet specific and nonrecurring financial obligations. Employment verification is required.
3. Financial Aid Advance to fill the gap between the Financial Aid Office award of loans and/or grants and the actual receipt of them. Loan and grant checks are collateral for this type of loan, and the student borrower authorizes Student Loan Services to endorse financial aid checks to pay for the loan.

To apply, you must be currently registered (or using the loan to register) and present a driver's license, California DMV I.D. card, or passport. The loan must be repaid on time or a \$10 late fee is assessed. The defaulted loan may be subject to further collection actions and your future loan eligibility may be jeopardized. Past-due short-term loans must be paid with cash, money order, or cashier's check in order for you to receive University services.

Graduate Student Support Office

1228 Murphy Hall
(310) 825-1025
<http://www.gdnet.ucla.edu/>

Merit-Based Awards

Merit-based awards funded by the Graduate Division take the form of stipend, fee, and/or nonresident tuition awards. To receive these awards, you must return a signed contract and necessary supporting documentation to Graduate Student Support, 1228 Murphy Hall.

Fee Remissions

As a result of employment in an eligible academic apprentice personnel title, graduate students may receive certain fee remissions. Eligibility is determined by the following criteria:

1. Appointment(s) must be at least 25 percent time, not to exceed 50 percent time, and only under eligible title codes (see your department for specific details).
2. Work at least 25 percent time during the term.
3. Register and enroll in a minimum of eight units no later than the third week of instruction; Graduate Student Researchers

2000-01 Annual Schedule of Classes

(GSRs) enrolled in 12 units may qualify for a second fee remission.

4. Previous quarter's GPA must be 3.0 or better.

All eligible academic apprentice personnel receive partial fee remissions from the Office of the President; eligible GSRs receive an additional fee remission from the campus.

Fee Deferrals

Academic apprentice personnel can obtain a Fee Deferral from the department to extend the registration fee and nonresident tuition payment deadline by approximately two months. It is your responsibility to pay back the deferral with either personal funds or a fee award credited to your account. Students who do not meet the extended deadline are charged a late fee.

Medical Insurance Plan Premiums

The mandatory insurance premium is paid for all eligible academic apprentice personnel. **Do not waive out of health insurance** if you want the premium paid as part of your employment. To waive out of MIP, submit the MIP waiver before the original registration fee payment deadline, because a waive out cannot be reversed during the term even if you have been given a fee deferral.

Extramural Support

The Graduate and Postdoctoral Extramural Support (GRAPES) database contains information on over 300 awards for graduate study, dissertation research, travel grants, and postdoctoral research. GRAPES is available at <http://www.gdnet.ucla.edu/grpinst.htm> or contact the Special Fellowships Office, 1252 Murphy Hall, (310) 825-3521.

Educational Tax Benefits

A number of educational tax benefits may have an impact on the federal income tax liability of students and their families. To assist the In-

Financial Support / 15

ternal Revenue Service (IRS) monitor eligibility for tax credits, UCLA must provide certain information to the IRS on its students. A brief summary of the provisions that may apply to your attendance at UCLA follows:

Hope Scholarship Tax Credit (effective for expenses paid on or after 1/1/98) is a nonrefundable tax credit up to a maximum amount of \$1,500 for qualified tuition and fees paid by or on behalf of a student. The credit is generally available for students in their first two years enrolled at least half time in coursework leading to a recognized degree or certificate.

Lifetime Learning Credit (effective for expenses paid on or after 7/1/98) is a nonrefundable credit equal to 20 percent of the first \$5,000 of qualified tuition and fees paid by or on behalf of a student in years in which the Hope Scholarship Credit is not claimed. The credit is generally available for students enrolled in course work leading to a recognized degree or certificate. Individuals enrolled in course work to acquire or improve job skills may also be eligible for the Lifetime Learning Credit.

Student Loan Interest Deduction (effective for interest paid on or after 1/1/98) is a federal income tax deduction for an amount up to \$1,000 in interest paid on loans incurred to pay qualified education expenses.

As required by law, UCLA will report to the IRS the identity of students who have paid educational fees that may be eligible for the Hope Scholarship or Lifetime Learning Credit. On or before February 1, 1999, students will receive a corresponding report. Any questions regarding information printed on this form should be directed to Computer Data Service Inc., the University of California's education tax credit reporting service, at their toll free number, 1-877-HOPE 811, or see <http://www.1098-T.com>.

To find out if you qualify for benefits under these or other provisions of the Taxpayer Relief Act, please contact a tax consultant or call the Internal Revenue Service. **The University of California is not authorized to respond to tax questions.**

More detailed information is at <http://www.ed.gov/inits/hope/>

Sponsored Student Information

Type of Aid	Authorized Issuing Offices	Location
Air Force ROTC	Student Accounting Office	B303 Murphy Hall
Army ROTC	Military Science, Student Accounting Office	132 Men's Gym B303 Murphy Hal
Athletic Grant-in-Aid	Athletic Department	Morgan Center
California Grant A and Grant B	Financial Aid Office	A129J Murphy Hall
California Scholarship Commission—Graduate	Graduate Student Support	1228 Murphy Hall
Chancellor's or Regents Fellowship—Nonresident	Graduate Student Support	1228 Murphy Hall
Child of Deceased Fireman or Lawman	Registrar's Office	1113 Murphy Hall
Contractual Credential Candidate—Nonresident	Registrar's Office	1113 Murphy Hall
Departmental Sponsorship (includes any traineeship paid through the department)	Respective Departments	Various
Education Abroad Student (from University Abroad)	Education Abroad Office	28 Haines Hall
Faculty Dependent—Nonresident	Registrar's Office	1113 Murphy Hall
Graduate Students Studying Out of State	Graduate Student Support	1228 Murphy Hall
International Students on Nonimmigrant Visas with Letter from Sponsor (unless TA or departmental sponsorship)	Student Accounting Office	B303 Murphy Hall
Military Dependent—Nonresident	Registrar's Office	1113 Murphy Hall
National Service Trust	Student Accounting Office	B303 Murphy Hall
Navy ROTC—Five-Term	Naval Science Student Accounting Office	123 Men's Gym B303 Murphy Hall
NDEA and NSF Fellowship Holders	Graduate Student Support	1228 Murphy Hall
Nonacademic University Employee—Full Time (see Staff Personnel Policy 260)	Campus Human Resources	200 UCLA Wilshire Center
Outside Agencies (private industries, clubs, and organizations)	Student Accounting Office	B303 Murphy Hall
Resident Reclassifications	Registrar's Office	1113 Murphy Hall
Scholarships	Financial Aid Office	A129J Murphy Hall
State Rehabilitation Service	Office for Students with Disabilities Student Accounting Office	A255 Murphy Hall B303 Murphy Hal
TA, Associate or Acting Instructor—Nonresident (students must pay if waiver is denied)	Respective Departments	Various
TA, Associate or Acting Instructor, Research Assistant or Postgraduate	Respective Departments	Various
Undergraduate Nonresident Tuition (less than 10 units)	Registrar's Office	1113 Murphy Hall
Undergraduate Reduced Educational Fee (less than 10 units)	Registrar's Office	1113 Murphy Hall
Undergraduate Scholarships	Financial Aid Office	A 129J Murphy Hall
Veterans, Veteran's Dependent	Registrar's Office	1113 Murphy Hall

Enrollment

URSA Enrollment

Use URSA at (310) 208-0425 or <http://ursa.ucla.edu/> to enroll in classes, add, drop, or exchange classes, sign on to a class wait list, change the grading basis for a class, obtain a reading of your Study List, or get instructor names. Enroll during your assigned appointment periods, which you obtain from URSA Telephone or URSA OnLine.

URSA operates Sunday night 6 p.m. through Tuesday 1 a.m. and Tuesday to Saturday from 6 a.m. to 1 a.m., including holidays. See "URSA" for detailed instructions on using URSA.

Real-Time Enrollment Counts

Log onto URSA OnLine to check current, real-time class enrollment counts and waitlist numbers. The online files are updated to reflect enrollment.

Enrollment Worksheet

Refer to the Enrollment Worksheet on the inside back cover of this schedule. Read the directions carefully and fill out the worksheet before using URSA.

URSA Enrollment Appointments

Based on your class level, your undergraduate enrollment appointment, or pass, is assigned within the time and dates shown on the URSA enrollment appointment chart at the end of this section and at <http://www.registrar.ucla.edu/soc/enrolcht.htm>. URSA OnLine also provides appointment days and times.

If you are a **current-term degree candidate**, you must redeclare candidacy for a later term to receive enrollment appointment times.

Graduate Student Enrollment: One-Pass System

Law, Medicine, and Dentistry students enroll as instructed by their respective Student Affairs Office.

All other graduate students eligible to enroll for the next term are randomly assigned one appointment time or "pass." You can use URSA from the beginning of your specified appointment day and time through midnight on Friday of the second week of classes. Do NOT wait until the deadline day to enroll, as phone lines may be busy. You should be enrolled in courses with unit credit by the deadline to avoid the \$50 late filing of study list fee and to avoid having to obtain instructor signatures.

Undergraduate Student Enrollment: Two-Pass System

The two-pass system has been created to provide you and UCLA's 23,000 other undergraduates a more equal opportunity to obtain the courses you need for your premajor and major, to meet general education (GE) requirements, or to graduate.

Undergraduates, including those in priority groups, enroll on URSA during the **enrollment appointments** obtained through URSA OnLine or URSA Telephone. Spaces used in each section are carefully monitored during each priority group pass. A group may not exceed 30 percent of the spaces in any section, and all groups may not exceed 50 percent of the spaces in any section. This is based on the recommendations of a joint student/faculty task force appointed in 1989 by the Committee on Educational Policy. Groups receiving priority enrollment include students in academic difficulty, Regents and Alumni Scholars, recruited scholarship recipients, L&S Honors Pro-

grams participants, athletes in NCAA sports, and students served by the Office for Students with Disabilities.

Enroll only as specified, or you infringe on the appointment time of other students. If you request the enrollment function before your appointment time, you are informed of your correct appointment day and time.

Each undergraduate eligible to enroll for the next term is given two randomly assigned appointments based on the following hierarchy:

1. Students in priority groups
2. Seniors with 160 or more units
3. New and reentering students eligible for advance payment and/or enrollment
4. Seniors with less than 160 units
5. Juniors with less than 135 units
6. Sophomores with less than 90 units
7. Freshmen with less than 45 units

Changes in the appointment sequence are made only to correct an appointment based on an incorrect class level. To request an appointment change, go to 1113 Murphy Hall with a photo I.D. prior to the assigned appointment.

Priority Pass

If you are in a priority group and do not enroll during your priority pass appointment period, you must wait until your first pass appointment to enroll.

First Pass

During your first pass, you may only enroll in 10 units. This gives you and all other undergraduates a better chance to obtain at least two courses you need toward graduation. If you do not process your enrollment during your assigned first pass appointment period, you must wait until your second pass appointment to enroll.

Second Pass

During your second pass, you can add courses up to the maximum units allowed by your college or school. You can enroll from the beginning of your specified appointment day and time through midnight on Friday of the second week of classes. This is when wait lists are eliminated and your study list of enrolled courses becomes official. You should be enrolled in courses with unit credit by that date to avoid the \$50 late filing of study list fee and to avoid having to obtain instructor signatures and college/school approval on an Enrollment Petition (for more details, see "Study List").

After Second Pass Appointments Begin

After second pass appointments begin, undergraduates may

1. Use PTE # (see the Enrollment in Restricted Classes section below) to enroll through URSA or submit approved PTE forms for restricted or closed classes
2. Submit approved petitions for special studies 199 courses
3. Request enrollment in Passed/Not Passed (P/NP) courses over your eligible limit of units; URSA informs you if this applies to you
4. Submit approval for an **excess unit** Study List (more than 18 units for Letters and Science/Engineering; more than 17 for Arts and Architecture/Theater, Film, and Television)

In-Person Enrollment

Any enrollment transactions you cannot complete by URSA may be processed at 1113 Murphy Hall.

1. At any time
 - a. **Graduate students** may submit approved Permission to Enroll forms for restricted or closed classes

- b. **Undergraduates** may submit approved major change forms that may affect enrollment in courses restricted to particular majors
 - c. **School of the Arts and Architecture students** may have their enrollment processed at 1100 Dickson Art Center
2. After second pass appointments begin, undergraduates may complete any of the four enrollment processes listed above in person

Wait Lists

Wait lists are maintained through Friday of the second week of classes unless a department deletes them earlier. This may happen on the first day of classes for some sections, especially laboratories. Check the notes under the course listing in the *Schedule of Classes*. **Do not assume you will be added to a class** (if, for example, you are first on the wait list) or that you will be dropped from a class (if, for example, you are number 100 on the wait list). You must drop yourself **before the official study list deadline** if you do not want the class.

A wait-list position within 10 percent of enrollment capacity (for example, number five for a class of 50), means you have a good chance of being enrolled. Many students wait until after the first meeting to drop a class, so wait-list positions usually change on the first and second days of classes. You advance on a wait list as enrolled students or those ahead of you on the wait list drop the course. Sometimes departments increase the enrollment capacity of the class, which automatically enrolls additional students from the wait list. Check your wait list status on URSA before Friday of the second week of classes.

You may move **backward** on wait lists if a class is **overenrolled** through the use of PTE #s or PTE forms. For example, if you are number one on the wait list for a course that has an enrollment capacity of 100 and is not overenrolled, your position is 101/100. If four students with PTE #s enroll, your position is 105/100. You are still number one on the wait list, but four people have been added to the enrolled list. You can not be enrolled until five people drop the course and the enrolled number is less than the enrollment capacity.

Enrollment in 199 Courses

To enroll in Special Studies 199 courses

1. Obtain a Petition for Enrollment in Special Studies 199 Course form from the department
2. Fill out the petition and obtain the signatures of the instructor and the instructor's department chair

After the petition is approved, check with the department of the course you are enrolling in, or with your college or school, to confirm which of the following options you can use to complete enrollment in the course:

1. Through URSA using the PTE number provided by the department
2. Through the department by leaving the form for processing
3. Through the Registrar's Office by taking the form to 1113 Murphy Hall
4. Through your School by taking the form to
 - a. 1100 Dickson Art Center for the School of the Arts and Architecture
 - b. 6426 Boelter Hall for the School of Engineering and Applied Science
 - c. 103 East Melnitz Hall for the School of Theater, Film, and Television

After the petition is processed, the yellow portion is given to you as a receipt.

Enrollment in Restricted Classes

You may enroll in a restricted class if you get a five-digit PTE # through URSA or an approved PTE form. A PTE # or approved form is issued at the discretion of the instructor or department offering the class. When used with the nine-digit course ID., they guarantee enrollment through URSA or in person. Inquire at the respective departmental office regarding any internal department procedures for receiving a PTE # or approved form.

PTE #s or approved PTE forms may be issued in the following cases:

1. The department/instructor offering the class may authorize **selective enrollment** if the enrollment capacity is filled. This is at the instructor's discretion and may only be approved based on criteria established by the instructor and/or department.
2. As an exception to published **restrictions** (consent of instructor, department consent, specified majors, class levels — freshmen only, juniors or above) in the *Schedule of Classes*.
3. **Closed classes** (enrollment capacity reached). When the enrollment capacity is reached, you may choose to be on a waiting list. The computer moves you into the class as enrolled people drop out or if the department increases the enrollment capacity.

If the instructor/department gives you a PTE #, use URSA to enroll in the class. Use the nine-digit course I.D. number for this transaction.

If you receive an approved PTE form

1. List **one class per form** and include term, your name and student I.D. number, nine-digit course I.D. number, department and catalog number, section number, units (if variable), and grading basis. Authorized approval signature is monitored by the Registrar's staff before processing. Approval is nontransferable, and alteration of a form, misrepresentation, or forgery is cause for disciplinary action by the Dean of Students.
2. Submit the white portion of the form for processing at 1113 Murphy Hall; the department/instructor issuing the approved form keeps the yellow copy.
3. Receive the white portion of the processed form as your receipt, along with a printout of your Study List.

Enforced Requisites

Undergraduate students are prevented from enrolling in lower division L&S courses with enforced requisites (as listed in the *UCLA General Catalog* or the online *Schedule of Classes*) if those requisites have not been met. Some courses with requisites may be in warning status, which allows enrollment but informs you that the course requisite has not been met. In "Class Listings," courses with enforced requisites are notated with a Y in the ENF REQ column, located after the course title.

If you have transfer or AP credit that was not evaluated as equivalent to a specific requisite, consult the department offering the course for review of the transfer or AP credit as shown on your DPR. Decisions by the department concerning meeting required requisites are final.

Impacted Courses: L&S Students

The College of Letters and Science designates certain lower division courses as "impacted," which refers to a few L&S courses that

1. Meet once a week and are difficult to complete if a student has not attended by the end of the second week of classes
2. Have high enrollment demand that deny qualified students enrollment because of limited resources
3. Have high instructor/student ratios, and/or

4. Involve large commitments of other resources.

Each impacted course is clearly indicated “Class Listings” by a Y in the IM (Impacted) column and an accompanying note.

You cannot drop an impacted course after the second week of a term for other than exceptionally extenuating circumstances that must be approved by the L&S Executive Committee on referral by college counseling units. Exceptionally extenuating circumstances do not include circumstances of short duration where other alternatives exist, including but not limited to a late drop of other (nonimpacted) courses or taking an Incomplete in the impacted course (see “Drop Procedures” below).

Official Study Lists

A Study List is a record of all courses you are enrolled in for the term. A registered student’s Study List of enrolled courses becomes official at midnight on Friday of the second week of classes. Each student is responsible for all courses and grading basis, as listed on URSA, and cannot receive credit for courses not listed. Errors or omissions should be corrected before your academic dean’s deadline for changes by petition.

Changes to Official Study List

Undergraduate Students

After Friday of the second week, when the Study List becomes official, undergraduate students are charged a fee to add courses (a PTE # is required if the class is closed or restricted) through Friday of the third week; drop courses or change variable units through Friday of the fourth week; and change the grading basis of courses through Friday of the sixth week (see the chart later in this section). A student’s BAR account is charged the appropriate fee for each change to the Study List. For all other changes—including registering late, filing a late Study List, adding after the third week, dropping a course or changing variable units after the fourth week, changing grading basis after the sixth week, and so on—students must file an Enrollment Petition by the published deadline (see “Calendar”). See the Enrollment Petitions section below for details.

Student athletes must check with their L&S counselor before attempting **any** drop after fourth week.

Graduate Students

Graduate students can use URSA to add, drop, or change grading basis or variable-unit courses with a fee through the end of the last day of instruction. To add a course that is closed or restricted, you must input a valid PTE #. Your BAR account will be charged the appropriate fee per transaction.

Enrollment Petitions

Required approvals, which vary by college/school/division, are outlined on the Enrollment Petition form. No petition is accepted for processing enrollment without all required approval signatures. Such approvals must be CURRENT (an approval dated prior to a published deadline is not acceptable two weeks after the deadline). Enrollment Petitions may be purchased at UCLA Stores. See the petition for processing locations.

Undergraduates: Required for (1) adds with instructor’s signature, (2) late study lists, (3) late adds/drops/credit changes, (4) late drop of impacted courses, and (5) retroactive changes. Items 3-5 may require a separate petition process with the school/college. An enrollment petition is only given to the student if the request is granted. Enrollment petitions are also required for Nursing students seeking to add, drop, or change variable units after Friday of second week.

Graduate Students: Required for late registration and late study lists. Departmental signatures are required for late registration but

not for late study lists. Retroactive petitions require signatures of the department and instructor(s) as well as a supportive memorandum from the department. These are submitted to Graduate Division, 1255 Murphy Hall, for consideration.

Do not use an enrollment petition when URSA enrollment processing is available.

Changes requested after published deadlines (see “Calendar”) are considered only under extraordinary circumstances by each college/school, and supportive information may be required prior to approval.

Drop Procedures

Dropping a course may reduce your study list below minimums required for full-time status, financial aid, the minimum progress requirement, and eligibility for residence halls and other services that require a specific enrollment status. The drop forms remind you about these requirements and consequences that may be triggered if the particular petition is processed. **However, it is your responsibility to satisfy these other requirements.**

Dropping an Impacted Course: L&S Students Only

Impacted courses may be dropped after the second-week deadline only under extraordinary circumstances. Each impacted course is indicated by a “Y” under the IM (Impacted) column in the class listings in the midsection of this *Schedule*. The majority of courses, however, are “nonimpacted.”

You have only two weeks to drop an impacted course without a notation on your transcript. **After the end of second week, should you need to request a drop of an impacted course, consult your instructor first.** The instructor of an impacted course is committed to assisting you and may advise another academic option other than dropping the impacted course (for example, taking an Incomplete if appropriate or dropping another course that is not impacted).

If dropping is advised due to exceptional or extreme circumstances (for example, a severe illness of long duration), pick up a Dropping an Impacted Course form from your College Counseling unit (honors students at Honors Programs, A311 Murphy Hall; AAP students at AAP Counseling, 1209 Campbell Hall; athletes at the Morgan Center; all other L&S students at L&S Counseling, A316 Murphy Hall). You must explain your situation fully on the form, following its instructions carefully, and obtain a signature from the instructor. Impacted course drop requests are considered by a faculty subcommittee of the L&S Executive Committee. If approved, the dropped course appears on your transcript with a notation indicating the date and week of the term in which the drop was filed with the college.

Dropping Nonimpacted Courses

Nonimpacted courses constitute the vast majority of courses and may be dropped on or before Friday of second week through URSA with no fee or transcript notation. These courses may be dropped during third and fourth week on URSA with no transcript notation and a \$3 per course fee. Drops after Friday of fourth week may be made by obtaining a Late Drop of Nonimpacted Course form from your L&S College.

Transcript Notation for Late Drops

Drops of nonimpacted courses processed after Friday of the fourth week are recorded on the permanent undergraduate transcript. The entry records the week the course was dropped using the following format:

COGNITIVE PSYCH	PSYCH	120	4.0	B+
SHAKESPEARE	ENGL	90	4.0	
COURSE DROPPED WEEK 8				

Late Study Lists

Any registered student who is not officially enrolled in courses for credit as of Friday of the second week of instruction must file a **late Study List**. Use an Enrollment Petition for this process.

There is a \$50 late fee for filing a Study List after Friday of the second week of instruction. This is charged in addition to the late payment fee (see the Late Payment in Person section in "Billing").

1. Obtain the appropriate form (undergraduate students from academic dean; graduate students from department adviser) and complete as instructed.
2. File the approved form at the processing locations noted on the Enrollment Petition form. You are given a receipt of the approved/processed Study List and are responsible for all courses and grading basis as recorded. Your BAR account is charged the \$50 late fee.

Incomplete Grade Procedure Study List Changes via URSA

If you receive an Incomplete grade in a course and will be completing the requirements to remove it, do not reenroll in the course. Have the department send a **UCLA Report of Academic Revision** to the instructor. Once the grade is received by the Registrar's Office, a confirmation is issued. Fees for URSA adds/drops/changes are automatically charged to a student's BAR account on a per transaction basis of \$3. Anything submitted in lieu of the department's Report of Academic Revision is subject to a **penalty fee of \$10**. See "Calendar" for deadlines. **NOTE: Fees are subject to change at any time.**

	Undergraduate Students		Graduate Students	
	No Fee	Fee	No Fee	Fee
Add a Course	Weeks 1-2	Week 3 ^a	Weeks 1-2	Weeks 3-10 ^b
Drop a Course	Weeks 1-2	Weeks 3-4 ^c	Weeks 1-2	Weeks 3-10
Change Grading Basis	Weeks 1-2	Weeks 3-6	Weeks 1-2	Weeks 3-10
Change Variable Units	Weeks 1-2	Weeks 3-4	Weeks 1-2	Weeks 3-10

- a. Undergraduate students adding courses during third week are assessed a \$3 per course fee. For courses added after the official add deadline of Friday of third week, undergraduates are assessed a fee of \$3 per course plus a penalty fee of \$10 per course.
- b. Graduate students adding courses during third week are assessed a \$3 per course fee. The official graduate add deadline is Friday of third week. For courses added after this date, graduates are assessed a fee of \$3 per course plus a penalty fee of \$10 per course and the enrollments are not counted toward departmental budget allocations.
- c. L&S students may not drop impacted courses through URSA after Friday of second week. Students in the School of Nursing need approval from their school for any add or drop after the second week. Students in the schools of Arts and Architecture, Theater, Film, and Television, and Engineering and Applied Science need approval from their school for any drop after the fourth week.

Fall 2000 URSA Enrollment Appointments

Based on class level, enrollment appointments are assigned within the times and dates shown below. Find your exact enrollment appointment times through URSA at (310) 208-0425 or <http://www.ursa.ucla.edu>. Current-term degree candidates must redeclare candidacy for a later term to receive enrollment appointment time. All **new undergraduate students** must call Orientation at (310) 206-6685 to begin the enrollment process.

	First Appointment	Time	Last Appointment	Time
Priority Pass				
All priority students	June 21	6:00 a.m.	June 22	11:00 p.m.
Priority pass ends June 25, 2000 at 11:59 p.m.				
First Pass				
Graduating seniors (160+ units)	June 26	6:00 a.m.	June 26	3:30 p.m.
New students	call (310) 206-6685		call (310) 206-6685	
Reentering students	June 26	4:00 p.m.	June 26	6:00 p.m.
Seniors (135-159.9 units)	June 26	6:30 p.m.	June 28	9:00 a.m.
Juniors (90-134.9 units)	June 28	9:30 a.m.	June 29	7:30 p.m.
Sophomores (45-89.9 units)	June 29	8:00 p.m.	July 1	8:30 a.m.
Continuing freshmen	July 1	9:00 a.m.	July 2	11:00 p.m.
First pass ends July 6, 2000 at 11:59 p.m.				
Second Pass				
Graduating seniors	July 10	6:00 a.m.	July 10	3:30 p.m.
Reentering students	July 10	4:00 p.m.	July 10	6:00 p.m.
Seniors	July 10	6:30 p.m.	July 12	9:00 a.m.
Juniors	July 12	9:30 a.m.	July 14	7:30 p.m.
Sophomores	July 14	8:00 p.m.	July 16	9:30 p.m.
Continuing freshmen	July 16	10:00 p.m.	July 18	11:00 p.m.
Second pass ends October 13, 2000 at 11:59 p.m.				
Graduate Pass				
Joint students	June 26	8:00 a.m.	June 26	8:00 a.m.
Other graduate students	June 26	6:30 a.m.	July 1	11:00 p.m.
Graduate pass ends October 13, 2000 at 11:59 p.m.				

URSA

University Records System Access

The University Records System Access (URSA) gives UCLA students, and those who have been students within the past ten years, real-time access to their University academic records.

URSA operates Sunday night 6 p.m. through Tuesday 1 a.m. and Tuesday to Saturday from 6 a.m. to 1 a.m., including holidays.

URSA is accessed two ways:

1. By logging onto **URSA OnLine** at <http://www.ursa.ucla.edu/>
2. By calling **URSA Telephone** at (310) 208-0425

Security

Security features insure that only you have access to your information. Access is based on your nine-digit UCLA student I.D. and a four-digit security code that is assigned to you when you are admitted.

The first time you access URSA, you are asked to change your assigned security code (personal identification number or PIN) to a four-digit number of your own choosing. At any time, you may change this to a different PIN through URSA OnLine.

Do not give your security code to anyone. If you tamper with another student's enrollment or personal data, you are subject to disciplinary action, up to and including suspension.

If the privacy of your security code has been compromised, or if you misplace your code, go to 1113 Murphy Hall with your BruinCard. Your security code is not given over the telephone unless an authorization to release your security code is on file at the Registrar's Office.

URSA OnLine <http://www.ursa.ucla.edu/>

For most students, URSA OnLine provides the easiest way to enroll in classes, and to gain real-time access to academic, financial, and personal records. The site is designed with an intuitive visual interface that walks you through the different steps of the procedure you are trying to accomplish, whether it be to check your BAR account, change address information, view your Study List, or see your term grades.

URSA OnLine Main Menu

Academic

- Enrollment
- Study List
- Classes & Real-Time Enrollment Counts
- Term Grades and GPA Information
- Registration Status

Financial

- Current Month BAR Account
- Financial Aid Document Tracking
- Refund Activity

Personal

- Address Information
- Privacy Options
- Security Code Changes
- Summer Sessions Account

Enrollment Menu - Fall 2000

Select an option

- Add a class
- Drop a class
- Exchange one entire class for another
- Exchange secondary sections within the same class
- Change units in a variable unit class
- Change grading basis
- Move from wait list to enrolled status with PTE number

Study List

Click one of the List buttons to view real-time enrollment counts (RTC) for a class on your Study List. A Study List is a record of all courses you are enrolled in for a term. A registered student's Study List of enrolled courses (below) becomes official at midnight (11:59 PM) on Friday of the second week of classes.

Course Number	Subject	Clg Num	Sec	Grade	Units	Wait	Enrl	Exam	Wild	SEC
19004204	ECON	1	02	1B	4.0	E				List
19004200	ECON	1	LEC	1	NO	0.0	E			05 List
30000201	OBEE	2	LAB	1A	4.0	E				List
30000200	OBEE	2	LEC	1	NO	0.0	E			07 List
651600200	L&I SCI	375	TUT	1	PN	2.0	E			30 List
22104202	HIST	1A	DIS	1B	4.0	W	1	4		List
22104200	HIST	1A	LEC	1	NO	0.0	H			04 List

Classes & Real-time Enrollment Counts - Select Class

This feature allows you to see up-to-the-minute class enrollment information. Make your selections and click on Submit to view a "Class List." You may then initiate an enrollment transaction directly from the Class List (see the Class List page for details).

If you do not select a Catalog Number, the list will begin with the first class within the chosen Subject Area. If you select a Catalog Number, the list will begin with that course. If you select an invalid Catalog Number the list will begin with the next valid sequential course. If you want to view Individual Studies classes, leave Catalog Number blank and select Individual Studies Classes from the View Type pull-down list below.

Subject Area: **MATH**

Catalog Number (Optional):

Year: **2000**

Term: **Spring**

View Type: **Open And Waitlisted Classes Except Individual Studies Classes**

[SUBMIT] [MAIN MENU] [LOG OFF]

Date - Time: 01-01-1999 12:01:00.00

URSA Telephone (310) 208-0425

With a touchtone phone, use URSA Telephone to access student records. When the system requests that you enter information, you are given approximately 10 seconds to make an entry and three attempts to make a correct entry, after which you are disconnected. You can enter information before the instructions are over if you are familiar with the URSA Telephone system and all the messages.

A time limit is announced at the beginning of each call. If you exceed the limit, you are disconnected. If you are in the middle of processing a transaction when your time is up, the system allows you to complete it before disconnecting you.

URSA Telephone Main Menu

After you pass the system security check (see the "Security" section above), URSA Telephone informs you that you are in the URSA Main Menu, which allows you to select the **Student Records Menu (1#)**, **Financial Aid Information (2#)**, or **Change Security Code (7#)**.

See the "URSA Telephone Command Guide" later in this section for a quick reference to the commands detailed below.

1# Student Records Menu

The Student Records Menu offers the following options:

1# Class Enrollment

Use the Class Enrollment option to add, drop, or exchange classes or sections, put yourself on a class waitlist, request or change the optional grading basis of a course, have courses on your Study List read to you, check your wait-list position, or have instructor names spelled. You may stop any transaction (add, drop, or exchange) when the system prompts you for the course I.D. number by entering nine zeros and the # button (00000000#).

Before calling URSA Telephone, prepare for enrolling by filling out the Enrollment Worksheet on the inside back cover of this schedule. You will not have time to check I.D. numbers while on the phone, as you only have 10 seconds before the system prompts you for input.

1# Add a Section/Class. Press 1 and the # button to add a class, including a class with variable units, to your Study List. **For compound classes, you must begin the enrollment process with the secondary (such as, laboratory or discussion) section of the class — called the ENROLLMENT section** (see the "Course Listing Format" section in "Class Listings"). This increases the importance of secondary sections; cancellation of a section means you lose the entire class. Be sure to recheck your courses a few days before classes begin by using function 6# for a reading of your Study List and course information or checking URSA OnLine, as sections may be cancelled by departments.

If you try to ADD a course that is full and has a wait list, you are informed of the status (for example, the enrollment capacity is full and there is a wait list of XX students). You will be given options to place yourself on the wait list or to check other sections.

2# Drop a Class. Use this function (2#) only if you are certain you want to drop a class. Use function 3# to switch sections in which you are already enrolled/wait listed.

When you request the drop function, URSA Telephone warns you about the consequences and allows you to either stop the DROP action or continue. Enter the nine-digit I.D. number of the **enrollment section** to drop the course.

3# Exchange Classes/Sections. Use this function (3#) if you wish to conditionally drop a class or switch sections within a class. For example, if you are enrolled in Course A but want to be in Course B, this function allows you to check if Course B is open while still holding your space in Course A. If Course B is open,

you are dropped from A and enrolled in B. If Course B is not open, you remain enrolled in A.

There are only two types of exchanges permitted:

1. Exchange a lecture section for another lecture section
2. Exchange a quiz/discussion/laboratory section only for another that is listed for the same lecture section on your Study List

URSA Telephone prompts for allowed exchanges.

If the system notifies you that the course I.D. numbers you have entered cannot be processed, you may repeat your request for another section or stop the transaction. Check the course listing in the *Schedule of Classes* and make sure you have entered the appropriate nine-digit I.D. numbers.

If the exchange is successful, the original class or section is dropped and the new one takes its place. If the new class is **compound**, URSA Telephone either prompts you for appropriate I.D. numbers or automatically enrolls you in required sections. If the transaction is not successful, you are not dropped from the previous class or section, and your Study List remains the same as it was before the attempted switch.

4# Change Optional Grading Basis. Use this function (4#) and input the nine-digit course I.D. number for the **enrollment section** to switch from a letter grade basis to one of the following:

P/NP (Passed/Not Passed) if you are an undergraduate student enrolled in at least 12 units

S/U (Satisfactory/Unsatisfactory) if you are a graduate student

When you change the grading basis, it is automatically changed for all parts of the class. For some classes, the grading basis cannot be changed, because the class can only be taken for a mandatory P/NP, a mandatory letter grade, and so forth.

NOTE: Undergraduates may change grading basis on URSA Telephone through Friday of the sixth week of classes and graduate students may change grading basis through the last day of instruction. No enrollment petition is needed unless college/school approval is required. Your Billing and Receivables (BAR) account is charged the appropriate fee per transaction.

5# Change Variable-Unit Course Limit. Use this function (5#) and input the nine-digit course I.D. number for the **enrollment section** to change the number of units for a variable-unit class in which you are already enrolled.

6# Study List and Course Information Submenu.

This function (6#) reads your current Study List and the class information menu. Options include

- 1# Short Reading**
Department/Subject Area Name
Catalog Course Number
Class Type
Section Number
Status — Enroll, Wait List
Total Units — Enrolled, Wait Listed
- 2# Detailed Version**
SRS Nine-digit Course Number
Department/Subject Area Name
Catalog Course Number
Class Type
Section Number
Workload Units
Grading Basis
Wait-list Position (if on Wait List) Status — Enroll, Wait List, Permission List
Total Units — Enrolled, Wait Listed
- 3# Your Wait-list Position in a Section.** To inquire, input the nine-digit course I.D. number of the **enrollment section**; the system then informs you of your position (identifying the section number) and the enrollment capacity of the section (see "Wait Lists" in "Enrollment").
- 4# Spell Instructor Names.** To inquire, input the nine-digit course I.D. number of the **enrollment section** for any class on your Study List;

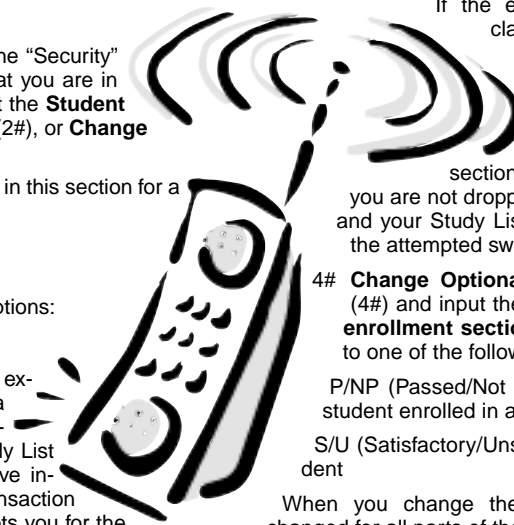

the system then spells the last name of the instructor or states that the instructor is a teaching assistant or "The Staff."

- 5# Meeting Time and Place of a Class.** To inquire, input the nine-digit course I.D. number of the **enrollment section** and receive the following information:

- Subject Area
- Catalog Course Number
- Class Type
- Section Number
- Days/Start Time
- Building/Room
- Examination Code

- 7# Use PTE Authorization Number.** Use this function to enroll in a class using the nine-digit course I.D. number and a five-digit PTE Authorization Number (PTE #) given to you by the instructor/department of a class that has restricted or closed enrollment. You may ADD a class with a PTE #, MOVE from wait-list to enrolled status, or EXCHANGE a class or secondary section.

- * **END CALL.** It is important to press the star (*) button on the telephone keypad before hanging up, as the telephone line is then immediately available to someone else. The system gives you a sign-off message and then disconnects you.

2# Enrollment Appointment Times

Obtain a reading of your enrollment appointment times (first pass/second pass/priority) for a specified term using this option (see the "URSA Appointments" section in the "Enrollment"). You can also receive your exact enrollment appointment time via URSA OnLine.

3# Grades

Obtain readings of the following:

- 1# Term grades and courses and confirmation of any grade changes (including the replacement of an Incomplete grade in the term in which the work was completed)
- 2# Term and cumulative grade-point average (GPA)
- 3# Term unit total (that is, term units attempted and passed on a graded A+ to F basis, plus term Passed/Not Passed — P/NP — or Satisfactory/Unsatisfactory — S/U — units)
- 4# Cumulative unit total (that is, total graded units plus total P/NP or S/U units and transfer units)
- 5# Allows you to choose another term to access its grades, GPA, and term and cumulative unit totals

Information on URSA Telephone is the same as that available to the Registrar's Office staff. Grade changes and the replacement of Incomplete grades are updated daily. If grades are not available on the telephone, they have not been received from the instructor or are still being processed. All grades for a recent term should be accessible no later than two weeks after the last day of final examinations.

You may obtain a free printout of your grades for the most recent graded term at Academic Record Services, 1134 Murphy Hall, by presenting your valid BruinCard. This report provides a detailed evaluation of transfer credit, courses and grades for each completed term, degree requirements completed, and requirements still outstanding. You can view and print out your undergraduate DPR via URSA OnLine.

4# Holds

Obtain a reading of outstanding holds that affect your eligibility for fee assessment, enrollment, grades, transcripts, diploma, and campus services. To remove a hold and reinstate restricted services, contact the issuer of the hold. Holds information is also available on URSA OnLine.

5# Fees

Verify that your registration fees were received or declare nonattendance for a term.

- 1# Use this function to verify that your registration fees were received and to confirm the date they were processed. Fee payment information is also available via URSA OnLine.
- 2# Use this function if you are not planning to attend UCLA for a term (not including summer session) and your registration fees have not been paid. If you use this function, see readmission information under "Academic Policy."

6# Update or Review Selected Student Data

Update or review your degree expected term (undergraduates only) or allow or discontinue ethnic based mailings, and specify (one time only) your ethnic background.

- 1# Use this function to enter or change your **Degree Expected Term** (the term in which you expect to graduate). You can change this term freely until you have completed 160 units (172 units for Engineering students). Once you have reached the unit limit, your BAR account is charged a late fee of \$13 each time you change your degree expected term.

You can only enter the current term through Friday of second week. If you are a current-term candidate over the unit limit, you may complete the UCLA Declaration of Candidacy form at 1113 Murphy Hall.

- 5# Use this function to be included or excluded in **Ethnic Based Mailings** that use ethnicity as a selection criterion. Such mailings are generally approved for providing you with information regarding graduate school recruitment or other opportunities.

- 6# Use this function to specify your **Ethnic Background**. This information is used to monitor the University's compliance with federal and state civil rights laws. Once entered, this information cannot be changed through URSA Telephone.

2# Financial Aid Information

Use Financial Aid Information option to get up-to-date information regarding the status of your financial aid application, to track documents that you submitted, to check the progress of your financial aid award, and to verify the amounts of your disbursements.

7# Change Security Code

Use this option to change the four-digit security code, or PIN, you use to access URSA Telephone or URSA OnLine. When changing your PIN, select one that you can easily remember but is difficult for someone else to guess. You can also change your PIN via URSA OnLine.

If you forget your security code, you can obtain this information in person at 1113 Murphy Hall with proper identification. You cannot receive this information over the telephone unless an authorization to release your security code is on file in the Registrar's Office. This authorization must contain your signature and a copy of some photo identification that also contains your signature. Authorizations may be faxed to (310) 206-4520.

URSA Telephone Command Guide

(310)208-0425

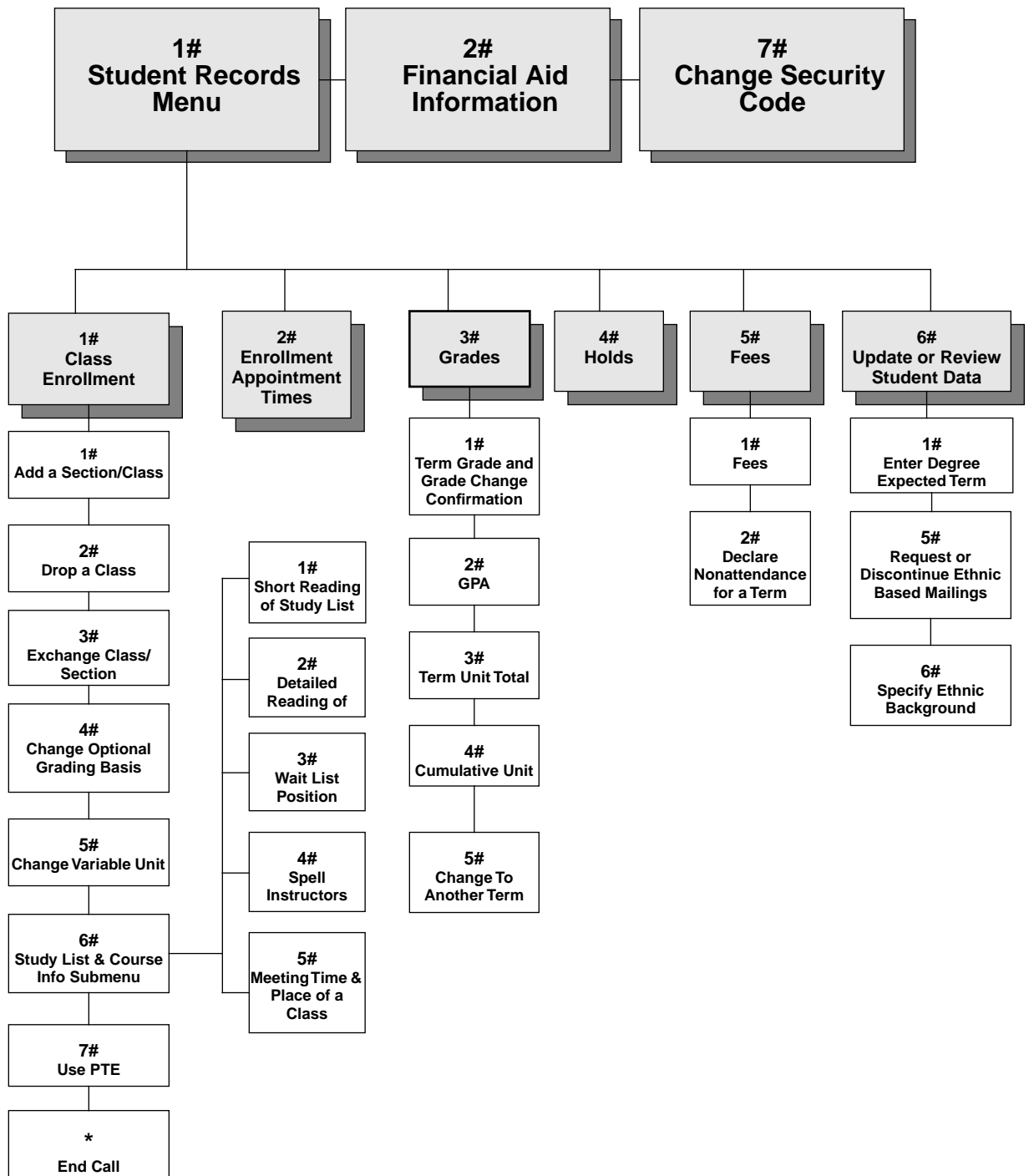

UCLA Online

Bruin OnLine

Bruin OnLine (BOL) is a collection of software and services that provide UCLA students, faculty, and staff with access to e-mail, campus network services, and the Internet. Services include dial-up access using PPP at speeds up to 33.6 Kbps and access to the campus network through ethernet ports.

Using BOL you can

1. Check class availability in the online *Schedule of Classes*
2. Enroll via URSA OnLine or access your student records, including Study List, and undergraduate Degree Process Report
3. Access class webpages and discussion groups
4. Search the UCLA Library or online databases via ORION2
5. Review the Calendar of Events for cultural and sporting events
6. Check the online Campus & CHS Directory for telephone numbers and e-mail addresses of faculty, students, and staff
7. Create a personal webpage or join in discussions on UseNet
8. Read wire service news from ClariNet

Accessing Bruin OnLine Services

On Campus

The primary places to connect to Bruin OnLine from campus are

1. Campus computing labs, such as the ATS Computer Commons, CLICC lab, Humanities Computing Facility, or Social Sciences Computing labs, which post instructions for BOL access. Consult your department or campus lab staff for further instructions.
2. Campus residence hall rooms where students must purchase a network card from the Student Technology Center in Delta Terrace (310-825-3400) in order to access BOL. Necessary BOL software and related instructions are included with the card.

Off Campus

The two ways to access BOL from off campus are

1. By purchasing BOL software at the UCLA Store or downloading it from the BOL website at <http://www.bol.ucla.edu>. Once the software is installed and configured, users pay all telephone charges to access the BOL modem pool (310 area code). Setup and configuration instructions are available on the BOL CD, at

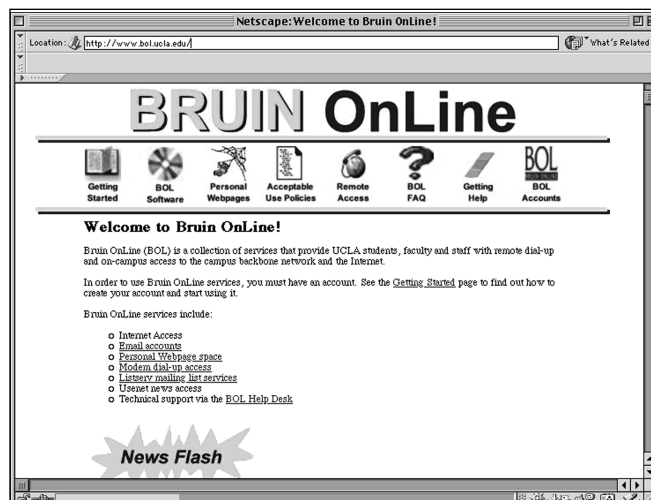

For instructions on creating your BOL account, see <http://www.bol.ucla.edu>

4302 Math Sciences, and at <http://www.bol.ucla.edu>.

2. By purchasing BOL Gold, a fee-based remote-access service offered in partnership with EarthLink Sprint. BOL Gold provides all the features of BOL, plus access to EarthLink services, including nationwide local dial-up numbers, high speed modem options (v.90), DSL, and additional mail and web page space at a discounted price. For more information, see <https://custos.earthlink.net/BOL.html>.

System Requirements

To use BOL from home or a campus residence hall, your computer must meet the minimum configurations below. Departments may have additional recommendations for graduate student computers.

Macintosh or compatible

1. 16 MB RAM (24 MB strongly recommended)
2. 68020 processor
3. CD-ROM drive
4. Hard disk drive with 20 MB free disk space
5. 15" color monitor strongly recommended (256 colors or more)
6. Minimum 14.4 kbps modem, maximum 33.6 kbps (must support true V-34, not just V. FAST or V. F C): external modem requires hardware handshaking cable: modem not required in campus residence halls
7. Network card for campus residence hall connections
8. Mac OS 7.5 (preferably 7.5.3) or higher

Windows PC

1. 486 or Pentium processor
2. 16 MB RAM (32 MB strongly recommended)
3. CD-ROM drive
4. Hard disk drive with 20 MB free disk space
5. 15" color monitor strongly recommended (256 colors or more)
6. Modem - minimum 14.4 Kbps, maximum 33.6 Kbps (must support true V.34, not just V.FAST or V.FC): external modem requires hardware handshaking cable; modem NOT required in campus residence halls
7. Network card for campus residence hall connections
8. Windows 95/98 or Windows NT 4.0 workstation with Service Pack 3 installed

Getting Started

To use BOL, you need a BOL ID, password, and a computer that connects to UCLA's network. You can access BOL from many locations throughout campus or from home. If you are new to BOL, you can learn its features through classes and online tutorials. Personalized assistance is also available from the BOL Help Desk.

For instructions on creating your BOL account, see the Getting Started section at <http://www.bol.ucla.edu>.

Instruction and Courses

Online instructions and tutorials can be accessed via Bruin OnLine. Courses are also available on the following topics - Introduction to BOL, Introduction to Eudora Pro, Advanced Eudora Pro, and BOL web templates. See www.bol.ucla.edu/help/class.html for schedules.

Access for Persons with Disabilities

The Academic Technology Service's (ATS) Disabilities and Computing Program (DCP) has specifically adapted configurations of BOL software. Contact (310) 206-7133 for more information or see "Student Services."

For more information on Bruin OnLine, contact the BOL help desk (310) 825-7452, e-mail consult@ucla.edu, drop by 4302 Math Sciences, or check the BOL website at <http://www.bol.ucla.edu/>

UCLA Homepage

The UCLA homepage (<http://www.ucla.edu>) offers access to a variety of campus resources and information. Its main menu links to sites for Admissions and Student Services, Academic Programs, Health Sciences, Athletics, Campus Resources, Research, International Programs, Continuing Education, Alumni and Friends, and Libraries, Museums, and the Arts. In addition, the homepage links to campus calendars, directory and map, campus news, and the UCLA Store. The "Explore" site provides a virtual tour of the campus. New sites and features are frequently added to its extensive content pages.



MyUCLA

MyUCLA at <http://my.ucla.edu> provides a portal to individual student information. Students can personalize the site by entering either their Bruin OnLine I.D. and password or their University I.D. and the same four-digit passcode used to access URSA. Features of MyUCLA include

1. WebMail, an intuitive way to access your mailbox, including support for BruinOnLine, Earthlink, HUMNet, SSCNet, and other popular mail systems. You can also establish a personal address book
2. A personalized study list showing classes and class information for current and previous quarters, including grades and links to course websites
3. A notifications section for important announcements
4. A subscriptions section where students access online information from newspapers, journals, or magazines or from University departments, clubs, and organizations
5. Links to UCLA online resources, including URSA OnLine, the *Schedule of Classes*, and *UCLA General Catalog* and much more
6. A personal calendar that includes academic deadlines, subscription calendars, class specific deadlines, and your own personal entries
7. Scoped InfoSeek searches
8. General academic information.

Letters and Science students are able to obtain additional services including the ability to view their counseling appointments, check the status of petitions, and track their honors progress.

Instructional Enhancement Initiative

The Instructional Enhancement Initiative, which was launched by the College of Letters and Science, is designed to

1. Provide all Letters and Science undergraduate courses, except independent studies and other similar courses, with an individual course website for faculty, teaching assistants, and enrolled students. The sites facilitate the distribution of supplementary course materials, lecture notes, homework assignments, research links, and electronic communication, including virtual office hours and class bulletin boards for interactive question and answer sessions. Instructors decide which of these online capabilities are best suited to their course websites.
2. Provide enhanced computer laboratories with expanded hours of access for student use

Students enrolled in most Letters and Science courses are assessed a course materials fee — the Instructional Enhancement Fee. For the 2000-01 fee amounts, see <http://www.registrar.ucla.edu/fees>. Fee assessment through the BAR billing statement is based on actual enrollment at the end of the fourth week of the quarter.

Newsgroups

UCLA has many newsgroups that can only be accessed from campus accounts. Bruin OnLine has its own newsgroups, for example, that post announcements about their service and where students ask questions and offer advice about computer software and hardware (ucla.bol.announce, ucla.bol.general, and ucla.bol.webpages). Other newsgroups at UCLA help computer users with specific platform questions (ucla.pc and ucla.mac), while still others post announcements and offer forums for students to ask all sorts of questions or even advertise (for example, ucla.general, ucla.announce, ucla.ru, ucla.forsale, to name just a few). Some classes have their own newsgroups as well.

UCLA Library Electronic Resources

Locate and identify materials through the library's web-based online information systems (see below), which can be accessed from the library website at <http://www.library.ucla.edu>. Reference librarians are available in all library units to answer questions about using online systems, as well as to provide assistance with reference and research topics.

ORION2 contains records for all UCLA Library holdings and other campus collections including the Archive Research and Study Center of the Film and Television Archive, Chicano Studies Research Center Library, Ethnomusicology Archive, Institute for Social Science Research Data Archives Library, and Instructional Media Library. ORION2 also provides library item location and circulation status, and users can request ORION Express services and SRLF items online.

The **California Digital Library**, a tenth library for the entire University of California system, provides access to the Melvyl Catalog, the California Periodicals Database, numerous abstracting and indexing databases, and gateways to other systems. The Melvyl Catalog, which is also available via telnet ([melvyl.ucop.edu](telnet://melvyl.ucop.edu)), contains information on library holdings at all nine UC campuses.

While continuing to develop and manage collections of traditional printed materials, the UCLA Library also makes a number of digital resources available for campus use through the Library site. These include College Library electronic reserves and many electronic journals, texts, reference resources, periodical indexes and abstracts.

Computer Labs Map

Locations and hours as of May 2000. The most current online information can be found at <http://www.ucla.edu/campus/computing/labs>.

Access to labs varies. Departmental labs may require enrollment in either the major or a class. General purpose labs merely require a Bruin OnLine I.D. (BOLid), which is available free of charge to UCLA students, faculty, and staff. Kiosks to set up an I.D. are available at several lab locations.

Your Instructional Enhancement Initiative (IEI) fees go towards developing and maintaining several of UCLA's departmental computer labs. Take advantage of these resources, and provide input via e-mail.

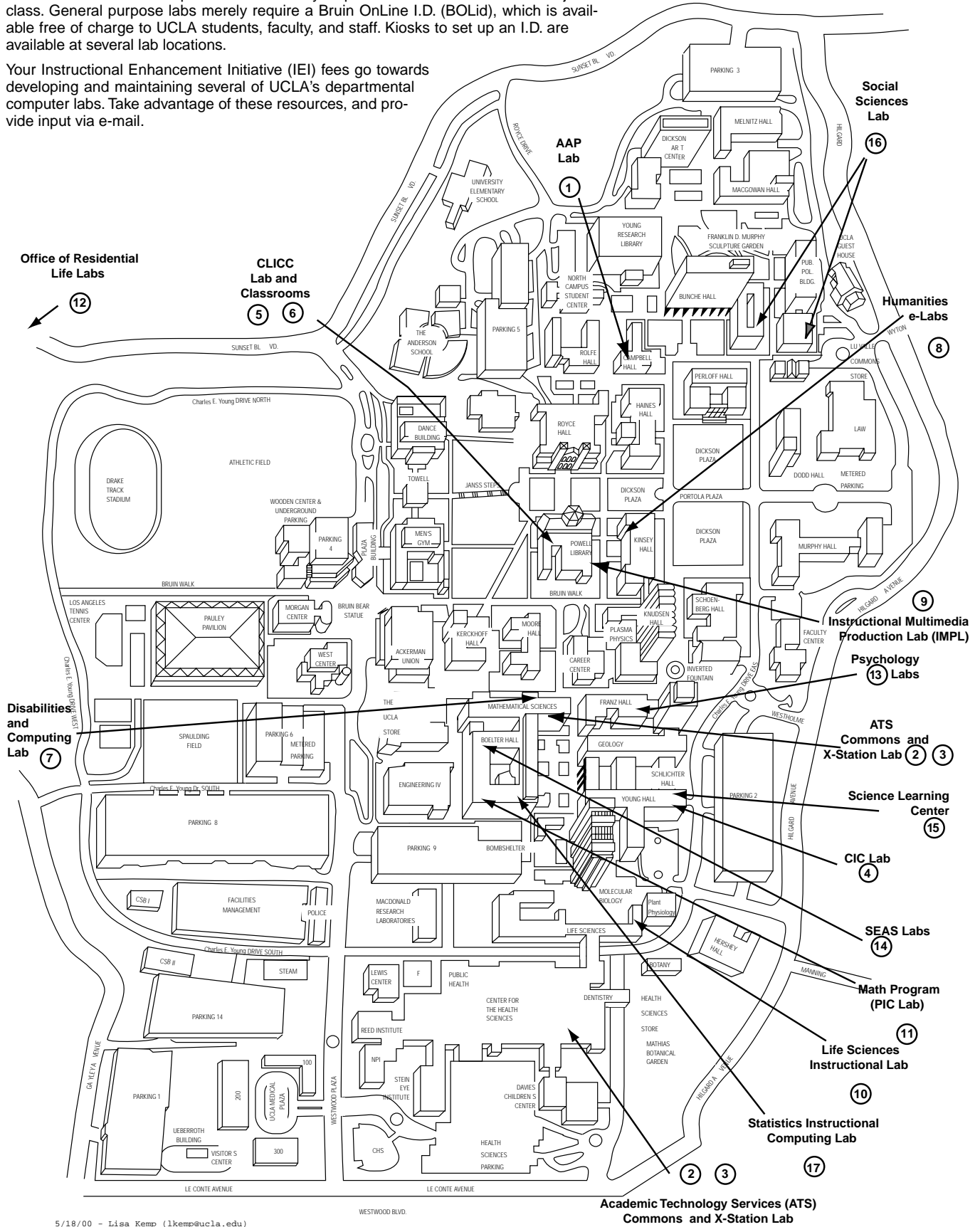

Computer Lab Locations

- Academic Advancement Program (AAP) Computer Lab**, B118 Campbell Hall (basement level, south end), (310) 825-1908. M - Th 9 a.m. to 11 p.m., F 8 a.m. to 6 p.m., weekends noon to 6 p.m. No fee. Open to AAP students. PCs (no Macs). MS Office 97, Telnet, Netscape. Limited printing, no charge. General computing classes are offered, with focus on word processing; see lab for schedules. URL: <http://www.humnet.ucla.edu/aap>. E-mail: brucek@college.ucla.edu.
- Academic Technology Services (ATS) Commons**, 4328 and 4909 Math Sciences, A1-228 CHS, (310) 825-7452. M - Th 8 a.m. to 11 p.m., F 8 a.m. to 6 p.m., Sa 10 a.m. to 5 p.m., Su 10 a.m. to 11 p.m. No fee. Open to all students with BOL accounts. Kiosk to set up a BOLid. Mac and Windows NT workstations. BOL applications (Eudora, Pine, Netscape), access to SP/2 cluster via Telnet or X-Win. SAS and Stata available in 4328MSA. MS Office applications. Printing: 10¢ per page. URL: <http://www.ats.ucla.edu>. E-mail: labsupport@ats.ucla.edu.
- ATS X-Station Labs** (Office of Academic Computing), A1-242 CHS, 2023 Public Policy Building, (310) 825-7452. A1-242 CHS and 2023 Public Policy Building always open; 4903 Math Sciences: M - Th 8 a.m. to 11 p.m., F 8 a.m. to 6 p.m., Sa 10 a.m. to 5 p.m., Su 10 a.m. to 11 p.m. No fees. Open to anyone with an SP/2 cluster I.D. (go to 4302 Math Sciences for more information and to sign up for an account). Access to SP/2 cluster via X-stations. E-mail: labsupport@ats.ucla.edu.
- Chemical Instructional Computing (CIC) Lab**, 6096 Young Hall, (310) 825-1853. M - F 9 a.m. to 5 p.m. No fee. Open to students taking courses in the department. Macs and PCs. Chemistry and bio-chemistry calculations and visualizations. Internet access and printing. No e-mail. URL: <http://web.chem.ucla.edu/~mouser/cic/>. E-mail: mouser@chem.ucla.edu
- College Library Instructional Computing Commons (CLICC) Lab**, 145 Powell Library, (310) 206-0271. M - Th 8 a.m. to 2 a.m., F 8 a.m. to 11 p.m., Sa 9 a.m. to 5 p.m., Su 1 p.m. to 2 a.m. No fee. Open to anyone with a BOLid. Kiosk available to set up a BOLid. Pentium III PCs and Mac G3s. General purpose for all students, with instructional software aimed at humanities and social sciences. BOL applications (Eudora, Pine, Netscape), MS Office (Word, Excel, PowerPoint), graphics (Photoshop, Illustrator, Pagemill, Pagemaker), humanities and social sciences applications. Printing: 10¢ per page for black and white, 40¢ per page for color laser. Users must set up a printing account at front counter. Printing is charged through BAR account. Scanners and stations, all with zip 250 drives and DVD, can be reserved. Pentium II laptops available for use within Powell Library. URL: <http://www.clicc.ucla.edu>. E-mail: lkemp@ucla.edu.
- CLICC Classrooms**, 307, 320, and 320B Powell Library, (310) 206-0271. M - Th 8 a.m. to 8 p.m., F 8 a.m. to 6 p.m. No fee. Drop-in only when classes are not in session. Schedules are posted in lab and classrooms daily. Faculty and TAs may reserve time for classes or office hours. Pentium III PCs and Mac G3s. General purpose for all students, with instructional software aimed at humanities and social sciences. BOL applications (Eudora, Pine, Netscape), MS Office (Word, Excel, PowerPoint), graphics (Photoshop, Illustrator, Pagemill, Pagemaker), humanities and social sciences applications. Printing: 10¢ per page for black and white, 40¢ per page for color laser. Users must set up a printing account at front counter. Printing is charged through BAR account. Scanners and stations, all with zip 250 drives and DVD, can be reserved. URL: <http://www.clicc.ucla.edu>. E-mail: lkemp@ucla.edu.
- Disabilities and Computing Program**, 4909 MSA, (310) 206-7133, TDD (310) 206-5155. Open by appointment to students, faculty, and staff with permanent and temporary disabilities. No fee. PCs, laptops, and technologies such as voice recognition, screen readers, enhanced text, and Braille displays. Loaner pool of adaptive hardware and software, including laptops. Consulting and training on adaptive computer technology, and on making campus computer labs and online information resources (including Orion and BOL) fully accessible and usable. Printing limited, no charge. Provides liaison with other labs to offer additional facilities for students with disabilities. URL: <http://www.dcp.ucla.edu>. E-mail: burke@ucla.edu.
- Humanities Computing e-Labs**, 87 and 88 Kinsey Hall, (310) 206-5630. M - F 2 p.m. to 6 p.m. (additional hours to be added and posted throughout the quarter). Summer hours: open only for classroom instruction; closed for drop in. No fee. Priority offered to humanities students with proof of enrollment in a humanities course or major and a BOLid. Mac lab in 87 Kinsey Hall, PC lab in 88 Kinsey Hall. Humanities instructional software, BOL applications, MS Office, Internet access. Printing: 10¢ per page for black and white, 40¢ per page for color. URL: <http://www.humnet.ucla.edu/hcf/labs>. E-mail: hcf labs@humnet.ucla.edu
- Instructional Multimedia Production Lab**, 190 Powell, (310) 206-8954. Hours: contact lab; not available for drop-in. No fee. Open to students in courses that have multimedia production assignments and that are set up by instructors offering multimedia courses. Windows NT and Mac workstations. Consultation for instructors interested in setting multimedia assignments. FTP files to course servers. CD-ROM development and analog as well as digital video editing. Printing: limited pages, free. URL: <http://www.oid.ucla.edu/impl>. E-mail: impl@ucla.edu.
- Life Sciences Instructional Computing Botany Lab**, 1154 Life Sciences Building, (310) 206-0049. M - F 9 a.m. to 7 p.m. Summer hours: 9 a.m.-5 p.m. No fee. Open to students in a life sciences course. Windows NT workstations. Internet access, word processing, spreadsheets, life sciences and multimedia applications. Printing: 3¢ per side. URL: <http://www.lsic.ucla.edu>. E-mail: lsic_lab@lifesci.ucla.edu.
- Mathematical Sciences Math Program Lab**, 2817 Boelter Hall, (310) 825-7267. M - Th 8 a.m. to 11 p.m., F 8 a.m. to 6 p.m., Sa 10 a.m. to 6 p.m., Su noon to 8 p.m. No fee. (students must set up a network account to access Internet, Telnet, and BOL e-mail). Open to mathematics majors and students in mathematics or program in computing courses requiring computer use. PCs and X-terminals. Math applications. No printing. Printing: up to 200 pages per quarter. URL: <http://www.pic.ucla.edu/piclab/>. E-mail: anna@math.ucla.edu.
- Office of Residential Life Labs**, Sunset Computer Lab (inside Covell Commons) and Bradley International Center, Hedrick, Rieber, Sproul Halls and Hilgard Houses, (310) 206-2651. Sunset Computer Lab, Su - Th 10 a.m. to 1:30 a.m., F and Sa 10 a.m. to 6 p.m.; all others always open. No fee. Open to residents of on-campus housing. Residents must attend Acceptable Use Workshop to obtain a lab account (details in Sunset Computer Lab). Mainly PCs; two multimedia Macs in Sunset Computer Lab. General use, word processing, Internet access, Telnet, BOL e-mail. Printing: each resident receives 150 pages of free printing; each additional 100 pages costs \$5. URL: <http://www.orl.ucla.edu/labhome>. E-mail: lab@orl.ucla.edu.
- Psychology Computer Labs**, 2434 (M-F 9 a.m.-5 p.m.), 3290M-F 10 a.m.-4 p.m.), 3351/3360(M-Th 10 a.m.-4 p.m.), 3312 (M-Th 12-8 p.m., F 12-5 p.m., Sa 12-5 p.m.) Franz Hall, (310) 825-5150. No fee. Open to undergraduates and graduates in a Psychology class. 102 NT Pentium PCs. Statistical software and access class web pages. SAS, SPSS, Matlab, Lisrel, DeltaGraph, MS Office 95, Netscape. Psychology instructors may reserve the lab for teaching. Printing: no charge for supported activities. URL: <http://www.psych.ucla.edu/resources/computer/labs.htm>. E-mail: huynh@psych.ucla.edu.
- School of Engineering and Applied Science (SEAS) Labs**, 3436, 4405, 4442, and 6270 Boelter Hall, 33-128 Engineering IV, (310) 206-6864. posted on lab doors. No fee. Open to engineering students and SEAS departmental majors. PCs and X-stations. Engineering applications, Internet access, e-mail, Telnet. Laser printing: 8¢ per page. E-mail accounts (not BOL). URL: <http://www.seas.ucla.edu/seasnet/>.
- Science Learning Center**, Young Hall 4th floor south, (310) 794-7568. M - F 9 a.m. to 5 p.m. No fee. Open to undergraduates enrolled in a Physical or Life Science course. Pentium PCs; Unix workstations. Chemistry and Life Science applications; MS Office 97, Netscape. Facility consists of 8 rooms for instructional use and currently hosts classes in Chemistry, Life Science, Microbiology and Astronomy. Rooms 4335 and 4336 are drop-in rooms, but may be preempted for classes. Printing: 3¢ per page for black and white; 35¢ per page for color. URL: <http://www.nslc.ucla.edu/slc/main.htm>. E-mail: tierney@nslc.ucla.edu.
- Social Sciences Computing Labs**, 2159 Bunche Hall (310) 206-2821, 2035 Public Policy Building. 2159 Bunche Hall always open; Public Policy Building, M-Th 9 a.m. to 9 p.m., F 9 a.m. to 5 p.m., and Sa and Su noon to 4 p.m. No fee for students in social sciences courses; others may purchase an I.D. for \$15 quarterly or \$5 daily. PCs (no Macs). Scheduled classes may limit access. BOL applications (Netscape, Eudora, Telnet), MS Office (Word, Excel, PowerPoint, Access), statistical analysis, econometric, and GIS/mapping applications. Printing: 10¢ per page for black and white, 50¢ per page for color; no charge for dot-matrix text-only. URL: <http://www.computing.sscnet.ucla.edu>. E-mail: help@ssc.ucla.edu.
- Statistics Instructional Computing Lab**, Boelter Hall 9413, (310) 206-3089. See <http://www.stat.ucla.edu/undergraduate/ici> for hours. Stat, ActivStats, DataDesk, ARC, Slipsstat, Appletworks, Netscape, Internet Explorer, Webmail, Telnet, FTP. 32 iMacs. Printing: 200 pages per quarter. E-mail: BH9413@stat.ucla.edu.

Student Services

Registrar's Office Services

Establishing Residence for Tuition Purposes

Specific criteria for establishing residence for tuition purposes is included in the Appendix of the current *UCLA General Catalog* and in the Registrar's Office Frequently Asked Questions at <http://www.registrar.ucla.edu/>. Inquiries regarding residence requirements must be directed to the Residence Deputy, 1113 Murphy Hall, (310) 825-3447. **No other university personnel are authorized to supply information relative to residence requirements for tuition purposes.**

Petition for Resident Classification is obtained and filed at 1113 Murphy Hall prior to the late registration period for the term in which you are eligible for classification from nonresident to resident status. Documentation of residence will be requested at that time.

Name Change

To change your name on official University records, or to identify capitalization, punctuation, or accent marks (for your diploma) that computer files do not accommodate, obtain and file (no fee) the UCLA Correction or Change of Name form at Academic Record Services, 1134 Murphy Hall. Forms are available in the Murphy Hall North Lobby. A new BruinCard must be obtained at 123 Kerckhoff Hall; there is a \$15 replacement fee.

Official Transcripts

Two versions of official UCLA student records are available from Academic Record Services, 1134 Murphy Hall. These are the academic transcript and the verification transcript. Each is designed to meet specific needs.

Academic Record Services provides transcripts for regular and Summer Sessions. For UCLA Extension courses, order from UCLA Extension, P.O. Box 24901, Los Angeles, CA 90024.

Official UCLA transcripts are printed on security paper to safeguard against unauthorized duplication, alteration, and misrepresentation. The security paper is blue with a faint background design and a border with the words "University of California, Los Angeles." The reverse of the document includes the transcript legend and details regarding authentication of the document.

Academic Transcript

The academic transcript is your complete academic record, including a listing of courses taken, transfer credit, units, grades, grade-point average (GPA), and earned UCLA degrees. Effective Summer 2000, transcript information reflects in-progress term information, including a list of the courses that you enrolled in during the term the document was requested, and other in progress information such as a change in major or the removal of an I grade.

Grades for completed terms are processed immediately following the conclusion of final examinations. Complete academic transcripts are available approximately 30 working days after the last day of the term. For graduating students, academic transcripts with the graduation date included are available approximately seven weeks after the end of the term. If you require earlier proof of graduation, contact your degree auditor in 1113 Murphy Hall. A fee may be charged for this service.

The minimum period required for processing and issuing academic transcripts for both registered and former students is three working days. Expedited service—processing within 24 hours—is available for an additional \$10.00 charge.

Verification Transcript

The verification transcript certifies registration (fee payment), enrollment status, degrees, and "good student" standing for auto insurance. Verification transcripts confirm student status only after registration fees have been paid for the term. Verification of student workload is based on actual enrolled units and does not consider wait-listed units or list courses for a term.

Verification of degree can be issued after your degree has been posted to your student record approximately seven weeks after the term ends. If you require verification before your degree is posted, contact your degree auditor in 1113 Murphy Hall.

The fee for a verification transcript is waived if requested for loan or student aid verifications (proof of request required). Most enrollment verifications for loans and creditors, however, are processed for the University by the National Student Loan Clearinghouse. Approved by the U.S. Department of Education, the clearinghouse is a national organization that facilitates and expedites student enrollment verifications for creditors and other student service-related agencies. The clearinghouse abides by all provisions of the Family Federal Educational Rights and Privacy Act

(FERPA).

Ordering Transcripts

Academic and Verification transcripts can be ordered in person or by sending a request to UCLA Registrar's Office, Attn: [Academic or Verification] Transcripts, 1105 Murphy Hall, Box 951429, Los Angeles, CA 90095-1429. Forms for requesting transcripts in person are available in the Murphy Hall North Lobby.

Requests should include

1. The name under which you were registered at UCLA
2. Your dates of attendance
3. Your date of birth
4. Your social security number and/or your student I.D.
5. Your complete address and telephone number
6. The number of copies you need
7. Detailed mailing instructions including any special handling
8. Your full signature

Transcripts can also be ordered by faxing a request to (310) 825-6235.

More information on ordering transcripts is available by calling (310) 825-3801 or by contacting transcripts@registrar.ucla.edu.

Fees and Payment

Transcripts are regularly \$5.00 per copy. For current students, transcript fees are billed to your BAR account. Former students may be billed or may submit a check or money order payable to Regents-UC. Billing statements are issued at the end of the month by Student Accounting; payments are processed by the Administrative Main Cashier's Office.

In some cases, additional fees may apply. Forms that must be completed by the Registrar's Office are charged a special handling fee of \$15.00 per form. Forms that require official signatures on envelopes are charged \$15.00 per addressee. Expedited service—processing

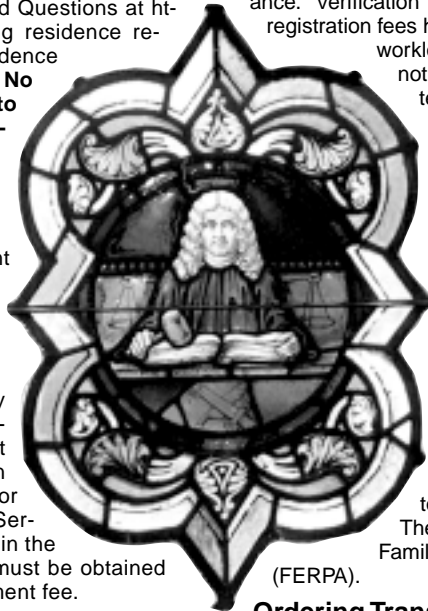

within 24 hours—is available for an additional \$10.00 per addressee. Express Mail or Federal Express services are also available; consult Academic Record Services for special mailing fees.

Transcripts can be faxed with payment of an additional fee of \$5 for domestic and \$10 for international faxes. Transcripts that are faxed are generally not considered official and confidentiality can not be guaranteed.

Transcript requests are not processed if you have outstanding obligations to the University. Fees are subject to change at any time.

Other Student Services

Arthur Ashe Student Health and Wellness Center

The Arthur Ashe Student Health and Wellness Center (Student Health Service) is an outpatient clinic for UCLA students. Most services are prepaid by registration fees, and students may be seen by appointment or on a walk-in basis. Core (prepaid) services include visits, most procedures, X rays, and some laboratory procedures. Noncore (fee) services, such as pharmaceuticals, injections, orthopedic devices, and some laboratory procedures, are less costly than elsewhere. If students withdraw during a school term, all Ashe services continue to be available on a fee basis for the remainder of that term, effective from the date of withdrawal.

The cost of services received outside of the Ashe Center is each student's financial responsibility. Students are strongly encouraged to purchase supplemental medical insurance either through the UCLA-sponsored Medical Insurance Plan (see "Registration") or other plans that provide adequate coverage.

Office hours during the academic year are weekdays 8 a.m. to 6:30 p.m. except Tuesday, when service begins at 9 a.m. Patients without appointments and patients with orthopedic or surgery appointments are seen on the first floor; Women's and Men's Clinics and internal medicine appointments are on the second floor; all other patients with appointments (including immunizations) are seen on the third floor. Physical therapy and the insurance office are on the fourth floor. For emergency care when the Ashe Center is closed, students may obtain treatment at the UCLA Medical Center Emergency Room or UCLA Family Practice on a fee-for-service basis.



The newly opened Morgan Center

Campus Ombuds Office

The Campus Ombuds Office responds to issues and concerns from students, staff, faculty, and administrators. Acting impartially, ombudspersons may investigate unresolved conflicts or facilitate the resolution of problems for which there are no established guidelines and may also, where possible and when requested by the visitor, assist in resolving an issue through mediation (including sexual harassment cases). The Ombuds Office is in the Strathmore building at 501 Westwood Plaza. See <http://www.saonet.ucla.edu/ombuds/>

Center for Student Programming

The Center for Student Programming (CSP) helps students start a club or join an existing one and serves as the official registry for all campus organizations. CSP assists students with program and leadership development and fund-raising, interprets and enforces University rules and regulations, and administers bulletin boards on campus.

Cultural and Recreational Affairs

The Department of Cultural and Recreational Affairs coordinates recreational programming and supervises campus recreational activities and services. See <http://www.saonet.ucla.edu/recreate>.

Dean of Students

The Office of the Dean of Students assists students with whatever needs they might have. Direct services include general counseling; sending emergency messages to students; and assisting in understanding University policies and procedures, including grievance procedures regarding student records, discrimination, and student debts. See <http://www.saonet.ucla.edu/dos/>.

Housing Services

On-Campus Housing

Applications for on-campus housing require a \$30 nonrefundable application fee. Students are assigned a place on the housing wait list based on the date their housing application is received.

If there are more applicants than spaces available, some applicants may not be offered an assignment prior to the beginning of the term for which they are applying. Contact the UCLA Housing Assignment Office at (310) 825-4271 for questions about the application process or see <http://www.housing.ucla.edu/housing>.

Off-Campus Housing

The Community Housing Office offers rental assistance for students, faculty and staff interested in off-campus housing. The office, located in the east patio of Sproul Hall, lists and accepts ads for a variety of living alternatives from the private sector, including apartments, roommate situations, and rooms in private homes. See <http://www.housing.ucla.edu/housing/cho.htm>

Libraries

The UCLA Library, a campuswide network of libraries serving programs of study and research in many fields, is among the top ten ranked research libraries in the U.S. The total collections number more than 7.2 million volumes, and more than 90,000 serial titles are received regularly.

Undergraduates are encouraged to use the College Library, which features collections and services in support of the undergraduate curriculum. The scholarly and research needs of undergraduate and graduate students and faculty are served by the Arts Library, Louise M. Darling Biomedical Library, Richard C. Rudolph East Asian Library, Hugh and Hazel Darling Law Library, Eugene and Maxine Rosenfeld Management Library, Henry J. Bruman Maps and Government Information Library, Music Library, Charles E. Young Research Library, and Science and Engineering Library. Lower-use materials for which there is not adequate shelving space on campus are located in the Southern Regional Library Facility (SRLF).

Locate and identify materials through the library's web-based online information systems, which include ORION2, The California Digital Library, and electronic reserves. These systems can be accessed from the library website at <http://www.library.ucla.edu>.

Lesbian, Gay, Bisexual, and Transgender Resource Center

The Lesbian, Gay, Bisexual, and Transgender (LGBT) Resource Center provides education, information, and advocacy services for the UCLA community. The center offers educational workshops and training seminars and maintains a small library of books and periodicals. The staff provides confidential assistance and support to stu-

dents, faculty, and staff who feel they have experienced harassment or discrimination. See <http://www.lgbt.ucla.edu>.

Office for Students with Disabilities

The Office for Students with Disabilities (OSD), A255 Murphy Hall (voice 310-825-1501, TDD 310-206-6083, fax 310-825-9656), provides a wide range of academic support services to regularly enrolled students with documented permanent or temporary disabilities in compliance with Section 504 of the Rehabilitation Act of 1973 and the Americans with Disabilities Act of 1990. Free support services include readers, note takers, sign language interpreters, Learning Disabilities Program, special parking, registration assistance, fee deferments authorized by the California Department of Rehabilitation, on-campus transportation, campus orientation and accessibility, proctor and test-taking arrangements, tutorial referral, housing assistance, support groups, workshops, special materials, adaptive equipment, and referral to the Disabilities and Computing Program. Accommodations are varied and specifically designed to meet the documented disability-related needs of each student. All contact and assistance is confidential. See <http://www.saonet.ucla.edu/osd/>.

Disabilities and Computing Program

The Disabilities and Computing Program (DCP) provides adaptive technology and information access support and services for students, faculty, and staff with disabilities. Services include voice synthesis, Braille print, large print, reading machines, alternative keyboards, and voice recognition technologies. Consulting for individuals and departments is available. The program also offers web accessibility evaluations and guidelines. For further information, call voice (310) 206-7133 or TTY (310) 206-5155 or see <http://www.dcp.ucla.edu/>.

Parking and Commuter Services

Commuter Assistance-Ridesharing

The Commuter Assistance-Ridesharing (CAR) Office informs students about transportation options. Many students form or join existing UCLA **carpools** or **vanpools**. More than 130 vanpools commute to UCLA from nearly 80 southern California communities. Full- and part-time riding opportunities are available, and registered two- and three-person student carpools are given top priority to receive parking (see below).

These and other commuting options, including an extensive network of public transit, are described in the *UCLA Commuter Guide* at <http://www.transportation.ucla.edu/> or at Parking Services in the Strathmore Building on the corner of Strathmore Place and Westwood Plaza weekdays from 7:45 a.m. to 5 p.m. For more information, call (310) 794-RIDE.

Parking Permits

Due to limited availability, parking at UCLA is offered to students who demonstrate the greatest need. Student parking permits are assigned through a need-based point system that considers class standing, commute distance, previous attendance, employment, dependent children, and professional school obligations. Students are encouraged to apply on time and follow all application and payment guidelines in order to increase their chances of receiving a permit. Permits are not guaranteed.

When assigning parking permits to students, UCLA Parking Services gives the highest priority to carpools. Carpool permits are guaranteed to all qualified two- and three-person student carpool groups that apply on time. Student carpools park in central campus parking areas and share a discounted permit fee. Students interested in forming a carpool who need help finding other students living near them should call (310) 794-RIDE and ask for a free *RideGuide*. **All members of a proposed student carpool must apply in person as a group.**

Most student permits are assigned for the academic year and can be paid for annually or quarterly. Renewal forms for students paying quarterly are automatically mailed before the Winter and Spring Quarter payment due dates. Students who are not offered a parking

assignment during a given term or who wish to change their parking area need to reapply the following quarter.

Student Parking Request forms, along with important quarterly due dates and information on how to apply for a parking permit, are available by calling (310) 825-9871 or in person weekdays from 7:45 a.m. to 5 p.m. at Parking Services. Parking request forms can also be downloaded at <http://www.transportation.ucla.edu>.

Students with permanent disabilities who have disabled persons' placards or DMV-issued disabled persons' license plates may apply to the Office for Students with Disabilities (310-825-1501) for parking assignments and on-campus transportation assistance.

Parking permits and access cards to campus lots and structures are not transferable and may be purchased only from UCLA Parking Services. **Resale is prohibited and subjects both buyer and seller to disciplinary action.**

Services for International Students

Office of International Students and Scholars

The Office of International Students and Scholars (OISS) assists students with questions about immigration, employment, government regulations, financial aid, academic and administrative procedures, cultural adjustment, and personal matters. OISS is also a designated Sexual Harassment Information Center for international students and a Harassment Information Center available to all UCLA students. OISS also provides visa assistance for faculty, researchers, and post-doctoral scholars.

Dashew International Student Center

The Dashew International Center seeks to improve student and community relationships and helps international students with language, housing, and personal concerns in addition to sponsoring cultural, educational, and social programs.

Student Legal Services

Currently registered and enrolled students with legal problems can get assistance from attorneys or law students under direct supervision of attorneys, who help students solve legal problems, including those related to landlord/tenant relations; accident and injury problems; criminal matters; domestic violence and harassment; divorces and other family law matters; automobile purchase, repair, and insurance problems; health care, credit, and financial aid issues; consumer problems; and University-related problems. Assistance is available only by appointment from 9 a.m. to 5 p.m. weekdays in 70 Dodd Hall (310-825-9894). See <http://www.saonet.ucla.edu/sigs/>.

Student Psychological Services

Student Psychological Services (SPS) offers short-term personal counsel and psychotherapy at two locations—4223 Math Sciences (310-825-0768) and A3-062 CHS (310-825-7985)—where psychologists, clinical social workers, and psychiatrists assist with situational stresses and emotional problems that may include problems with interpersonal relationships, academic stress, loneliness, difficult decisions, sexual issues, anxiety, depression, or other concerns affecting the personal growth of students.

The service is confidential and free to regularly enrolled students. Students are seen individually or may choose from a number of groups offered each term. Appointments are made on weekdays between 8 a.m. and 5 p.m. Emergency counseling is also available.

SPS is also a designated Sexual Harassment Information Center as well as a campus Harassment Information Center. These services are available to all UCLA students.

UCLA BruinCard

The UCLA BruinCard is a mandatory student identification card that is used to electronically confirm student status and eligibility for services. Supportive photo identification, such as driver's license or passport, is required when the card is issued.

The primary benefit of the BruinCard is convenience. It is a versatile card that serves the following functions:

1. Confirmation of student status
2. I.D. card for faculty, staff, and students
3. Residence halls access card
4. Library card
5. Recreation card
6. Debit card (if activated) for purchases at campus stores and restaurants on and off campus
7. E-Cash card for depositing money by credit card to your account (see www.bruincard.ucla.edu/cash)
8. AT&T calling card (if this feature is elected)
9. Time-management card for departments using the Kronos system

Students with holds from an office with which the students have an outstanding obligation (financial, academic, or administrative) may not receive services until the hold is released by the initiating office. For details on outstanding holds and initiating offices, check URSA at (310) 208-0425 or <http://www.ursa.ucla.edu>.

BruinCard centers at 123 Kerckhoff Hall, 107 UCLA Wilshire Center, and 150A Sproul Hall are open weekdays from 9 a.m. to 4 p.m. (310) 825-2336. Deposits only can also be made at the Administrative Main Cashier, 1125 Murphy Hall. See <http://www.bruincard.ucla.edu>.

To report lost or stolen cards or to check your account balance, call (310) 206-3199.

UCLA Career Center

The UCLA Career Center offers services and resources to help students explore academic and nonacademic career possibilities, make career decisions, obtain employment and internship leads, and develop skills for conducting a successful job search.

Services include career counseling, career laboratory, graduate school planning and preparation assistance, career fairs, internship and job listings, and BruinView™ campus Interviews.

Expo Internship and Study Abroad Services offers information about local, state, national and international opportunities.

The Career Center's website provides convenient 24-hour access to BruinTraks™ listings of current full-time, part-time, seasonal, and internship positions. Students may also post their resumes online to enhance their job search.

Workshops are offered on a variety of topics, including skills assessment, graduate and professional school preparation, résumé and curriculum vitae writing, interviewing skills and practice, internet job search strategies, and researching corporations.

Engineering and Science Career Services, a branch office of the UCLA Career Center, 5289 Boelter Hall, offers specialized career services to students enrolled in the School of Engineering and Applied Sciences.

The Career Center is located in the third and fourth floors of the Strathmore Building, 501 Westwood Plaza.

For more information see <http://career.ucla.edu> or call (310) 206-1915.

UCLA Store: Textbooks and Course Materials

Textbooks and course readers for most classes are available in the **UCLA Store – Ackerman Union**, located on the A Level of Ackerman Union. For store hours, refund policies, and textbook informa-

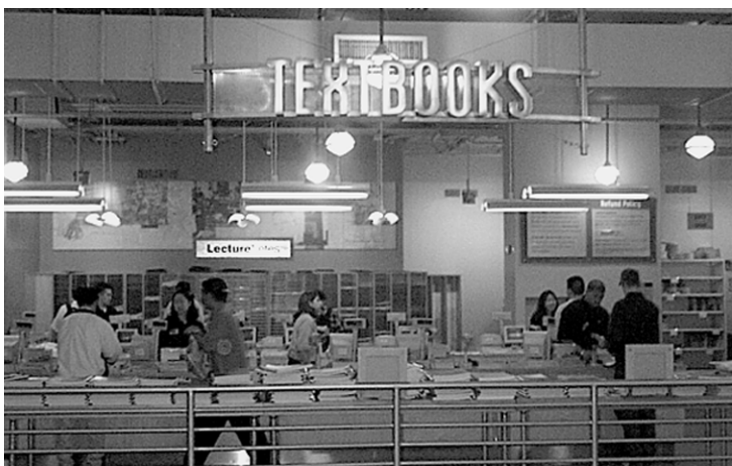

tion, call (310) 206-0790. For information on book buyback, call (310) 206-0785.

Law, management, urban planning, social welfare, public policy, architecture, art, urban design, library and information sciences, and theater, film, and television textbooks are available at the **UCLA Store – Lu Valle Commons**. On-campus UCLA Extension textbooks are also stocked there. Call (310) 825-7238 for more information.

Textbooks for medicine, dentistry, nursing, public health, and the health sciences are available at the **UCLA Store – Health Sciences**. For more information, call (310) 825-7721.

The best times to shop are on weekends, or before 10 a.m. and after 5 p.m. on weekdays. **Save your cash register receipts**, since they are required for returns or refunds. See the “Calendar” for refund deadlines.

To find out which textbooks are required for a specific class, or to print out a complete list of books for all your classes, go to the UCLA Store site at <http://www.uclastore.com> and click on the “textbooks” icon. You will need the nine-digit course I.D. number from the *Schedule of Classes*. Computer Store price lists and the UCLA BookZone database (for reference books, study aids, and so forth) are also available online.

Grade cards, blue books, scantron forms, and enrollment petition forms are available in the Ackerman, LuValle, and Health Sciences locations of the UCLA Store.

Women’s Resource Center

The Women’s Resource Center (WRC) offers services to all UCLA students, with special focus on gender related issues and concerns and reentry/nontraditional student services.

The WRC presents workshops and support groups on a variety of topics including assertiveness training, child care, career and leadership development, healthy relationships, mentorship for women in the sciences, men’s issues, returning to school, single parenting, sexual violence prevention and education, health and wellness. It also offers referrals for medical, legal, career planning, personal counseling, and other services both on and off campus. In addition, rape services consultants (RSCs) — individuals who provide information, support, and resources for members of the UCLA community who have been raped or sexually assaulted — can discuss options and alternatives, help identify and assist in contacting the most appropriate support services, and answer any questions that may arise. The WRC is also a designated Sexual Harassment Information Center and campus Harassment Information Center available to all UCLA students. See <http://www.wrc.ucla.edu/>.

Student Services Directory

Student Service	Location	Phone	Web Address
1. Admissions and Relations with Schools	1147 Murphy Hall	(310) 825-3101	http://www.saonet.ucla.edu/uars.htm
2. Ashe Health and Wellness Center	Arthur Ashe Center	(310) 825-4073	http://www.saonet.ucla.edu/health.htm
3. Campus Ombuds Office	105 Strathmore Center	(310) 825-7627	http://www.saonet.ucla.edu/ombuds/
4. Center for Student Programming	105 Kerckhoff Hall	(310) 826-3701	http://www.saonet.ucla.edu/csp/
5. Community Housing Office	350 De Neve Drive	(310) 825-4491	http://www.cho.ucla.edu/
6. Community Programs Office	102 Men's Gym	(310) 825-5969	http://www.saonet.ucla.edu/cpo/
7. Cultural and Recreational Affairs	2131 Wooden Center	(310) 825-3701	http://www.saonet.ucla.edu/recreate/
8. Dashew International Student Center	106 Bradley Hall	(310) 825-1681	http://www.saonet.ucla.edu/intl/ISC/
9. Dean of Students	1206, Murphy Hall	(310) 825-3871	http://www.saonet.ucla.edu/dos/
10. Disabilities and Computing Program	4909 MSA	(310) 206-7133	http://www.dcp.ucla.edu
11. Financial Aid Office, (FAO)	A129J Murphy Hall	(310) 206-0400	http://www.saonet.ucla.edu/fa.htm
12. Housing Assignment Office	270 De Neve Drive	(310) 825-4271	http://www.housing.ucla.edu/housing/
13. Lesbian, Gay, Bisexual, and Transgender Resources	220 Kinsey Hall	(310) 206-3628	http://lgbt.ucla.edu
14. Office of International Students and Scholars	106 Bradley Hall	(310) 825-1681	http://www.saonet.ucla.edu/intl/Oiiss
15. Office for Students with Disabilities	A255 Murphy Hall	(310) 825-1501	http://www.saonet.ucla.edu/osd/
16. Registrar's Office	1105 Murphy Hall	(310) 825-1091	http://www.registrar.ucla.edu
17. Student Legal Services	70 Dodd Hall	(310) 825-9894	http://www.studentlegal.ucla.edu/
18. Student Loan Services	A-27 Murphy Hall	(310) 825-9864	http://www.saonet.ucla.edu/loans.htm
19. Student Psychological Services	4223 MSB A3-062 CHS	(310) 825-0768 (310) 825-7985	http://www.saonet.ucla.edu/sps.htm
20. UCLA Career Center	105 Strathmore Center	(310) 206-1915	http://www.career.ucla.edu
21. Women's Resource Center	2 Dodd Hall	(310) 825-3945	http://www.wrc.ucla.edu

Student Services Map

Student Services support teaching, research, and public service functions of the university by providing programs, services, and educational experiences that promote the academic success of UCLA students and enhance the quality of campus life. Programs and services are geared to supporting the mental, social, and physical development needs of students in a healthy, safe, and intellectually challenging environment

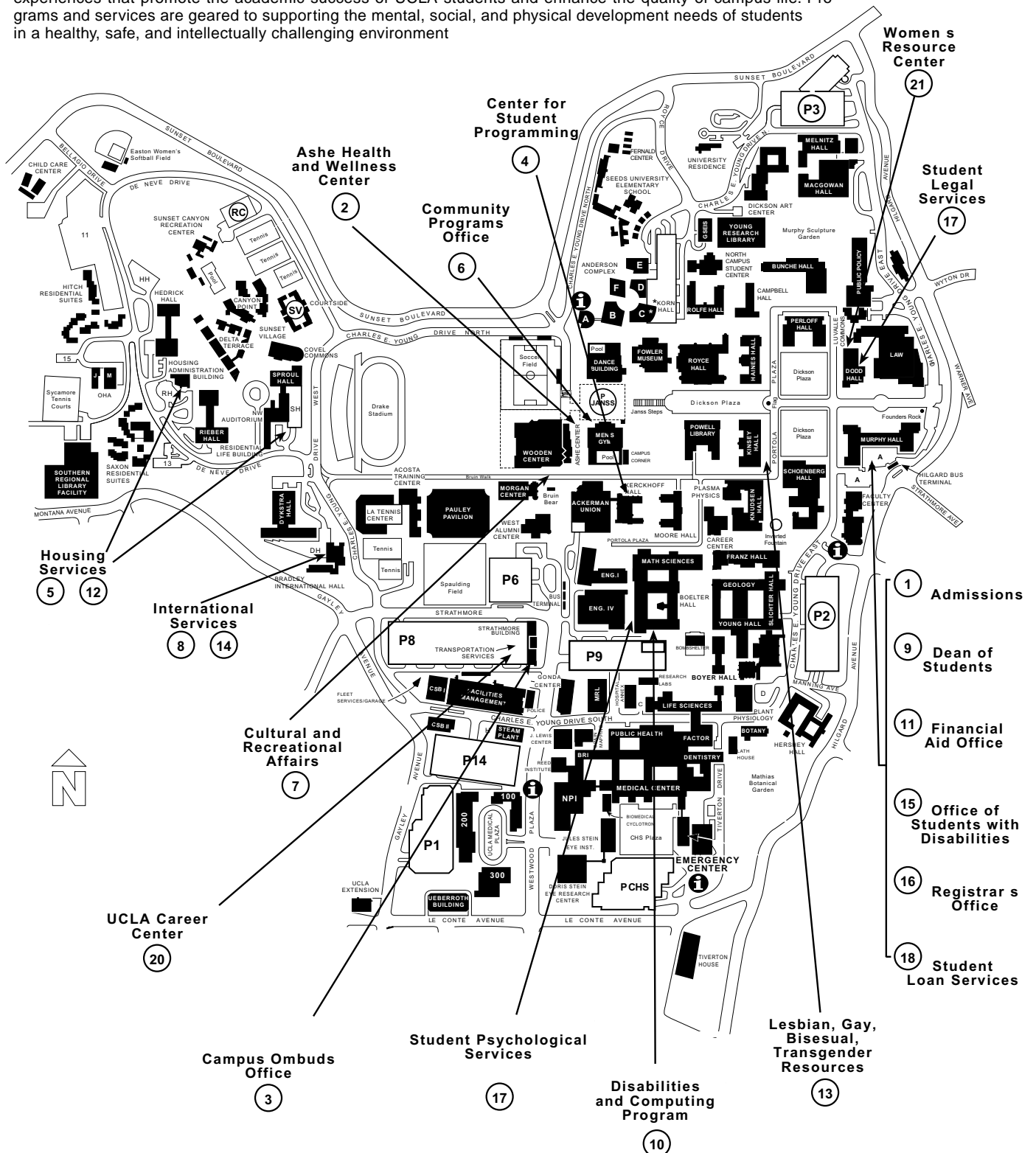

Registrar's Services Guide

The Registrar's Office is open 9 a.m. to 5 p.m. weekdays. For more detailed information, see the online *Schedule of Classes* at <http://www.registrar.ucla.edu/schedule/> or the Registrar's Office Frequently Asked Questions at <http://www.registrar.ucla.edu/faq>

Student Service	Contact	Location
Administrative Main Cashier Submit fee payments, collect Bruin Direct forms	(310) 825-2201	1125 Murphy Hall
BruinCard centers Report lost or stolen cards	(310) 825-2336 (310) 206-3199	123 Kerckhoff Hall 150B Sproul Hall 107 Wilshire Center
Degree auditor: current-term degree candidates, ask to see Letters and Science Degree Auditors Master's/Doctoral Arts and Architecture Engineering Nursing Theater, Film, and Television	(310) 825-2754 (310) 825-2754 (310) 206-3564 (310) 825-2036 (310) 825-7181 (310) 825-1766	1113 Murphy Hall 1113 Murphy Hall 1100 Dickson Art Center 6426 Boelter Hall 2-200 Factor Building 103 East Melnitz Building
Degree Progress Report (DPR) View and print a DPR	URSA OnLine	
Diplomas Receive for awarded degree; request a duplicate or special order diploma	(310) 825-1091, option 6	1113 Murphy Hall
Enrollment Services Process restricted courses , 199s , enrollment petitions , and class level corrections.	(310) 825-1091, option 6	1113 Murphy Hall
Fees Receive information on approved fee reductions for part-time undergraduates; on refunds for withdrawal, dismissal, cancellation, leave of absence; or waivers for late registration fee payment, enrollment petition	(310) 825-1091	1113 Murphy Hall
Grades Receive current and past terms grade reports /term printout Inquire about procedures for grade changes or incomplete grades	URSA Telephone/URSA OnLine (310) 825-1091, option 6	1113 Murphy Hall
Holds Receive details on holds initiating offices	URSA OnLine, URSA Telephone	
Personal Information Change name or social security number (forms available across from 1105 Murphy Hall) Change address , telephone, or contact information Verify privacy options (disclosure of student records)	In person URSA OnLine URSA OnLine	1134 Murphy Hall 1113 Murphy Hall
Readmission File an undergraduate readmission application(forms available across from 1105 Murphy Hall)	(310) 825-1091, option 6	1113 Murphy Hall
Registration Cancel registration Verify registration fee payment	(310) 825-1091, option 6 URSA OnLine, URSA Telephone	1113 Murphy Hall
Residence information for tuition purposes Determine eligibility for reclassification	(310) 825-3447	1113 Murphy Hall
Transcripts Request a copy of official transcripts (forms available across from 1105 Murphy Hall)	(310) 825-3801 transcripts@registrar.ucla.edu	1134 Murphy Hall
Verifications Confirm status of student attendance, degrees, address information, loan forms, "good student" auto insurance certification	(310) 206-0482	1134 Murphy Hall
Veterans Affairs	(310) 825-1091, option 6	1113 Murphy Hall

**Registrar's services complement those of URSA Telephone at (310) 208-0425
and URSA OnLine at <http://www.ursa.ucla.edu>**

Academic Policies

Admission Policies

Admission Applications

An application for admission must be submitted and accepted in accordance with the schedule specified in the "Calendar" section before a new student may register at the University. Preliminary information about registering is mailed to new students by their Admissions Office (Undergraduate, Graduate, Law, Medicine, or Dentistry).

Undergraduate Readmission

One-Term Absence

Students who complete a term (Fall, Winter, Spring), and do not register for the following term, may return to the University the next subsequent term as a continuing student and be eligible to register and enroll in advance.

If during a one-term absence you plan to attend another institution — **including UCLA Extension**— you should discuss your plans with your college or school counselor before enrolling elsewhere. On returning to the University, you must have an official transcript mailed from the institution directly to the UCLA Undergraduate Admissions Office. Once you have requested a transcript, you must complete a Transfer Credit Evaluation Request form at the Undergraduate Admissions Office, 1147 Murphy Hall, to have your coursework evaluated.

Reentering Student

To return to the University after an absence of more than one term, complete an Undergraduate Application for Readmission form and file it with the Registrar's Office in accordance with deadlines published in the "Calendar" section. A nonrefundable fee of \$40 applies.

You *must* submit official transcripts from all institutions (**including UCLA Extension**) with your readmission application. **Coursework is evaluated when official transcripts are received.** The paper records of nonregistered students, including transcripts submitted for transfer credit, are retained by the Registrar's Office for five academic years after your last registered term. You must resubmit official transcripts of all work completed outside of UCLA if your records have been destroyed.

Graduate Registration and Readmission

Continuous Registration Policy

Graduate students are required to be either registered and enrolled or on an official leave of absence every term until their degrees are awarded. An exception to this policy exists for certain graduate students who may be eligible to pay the filing fee (see Filing Fee for Graduate Students later in this section). Failure to register or be on an official leave of absence for any term (Fall, Winter, Spring) constitutes withdrawal from the University. If you fail to register or take an official leave of absence, you will be required to apply for readmission and are held to any changes in degree program requirements.

Graduate students may request an Application for Graduate Admission form from their department or program. A nonrefundable fee of \$40 must accompany the application when filed in accordance with deadlines published in "Calendar" section.

Filing Fee for Graduate Students

You may be eligible to pay the filing fee (half the quarterly registration fee) in lieu of full registration fees for the term in which you expect to complete final degree requirements (master's comprehensive examination, doctoral final oral examination, filing master's thesis, or filing doctoral dissertation) and receive your degree.

Doctoral students are not eligible to pay the filing fee unless registered the immediately preceding term.

Students who pay the filing fee are not eligible for University services beyond a maximum of 12 hours of faculty and staff time required to complete the requirements listed above and are not considered in the same status as registered students.

Reduced Nonresident Tuition for Doctoral Candidates

Nonresident graduate doctoral students who have advanced to candidacy are eligible for a 75 percent reduction in their annual nonresident tuition fee. The reduced nonresident tuition begins with the first academic term following the advancement to candidacy term. Students are eligible for reduced nonresident tuition for a maximum of three years (includes nonregistered time periods).

General Regulations for Graduate Students

For complete details on the policies outlined above, consult your departmental advisers,

Graduate Admissions/Student and Academic Affairs, and the *UCLA General Catalog*



Enrollment Policies

Concurrent Enrollment

Undergraduate students enrolled in any campus of the California Community Colleges, the California State University, or the University of California may enroll without formal admission in a maximum of one course per academic term at a campus of either of the other systems on a space-available basis at the discretion of the appropriate campus authorities on both campuses. Enrollment in precollegiate courses is excluded.

You are qualified to cross enroll if you have met all the following requirements:

1. Completed at least one term at UCLA as a matriculated student
2. Enrolled for a minimum of six units for the current term
3. Earned a grade-point average of 2.0 (C) for work completed
4. Paid appropriate tuition and fees at UCLA for the current term
5. Completed appropriate academic preparation as determined by the host campus
6. Are a California resident

Obtain a UCLA SB1914 Concurrent Enrollment application from your college or school. By respective college/school Academic Senate Regulation, concurrent enrollment is not permitted except in extraordinary circumstances and no credit will be given for such courses unless the approval of your UCLA college or school has been obtained by petition prior to enrollment. A \$10 administration fee is charged for each academic term such enrollment is requested. SB1914 Concurrent Enrollment was amended by SB361, October 7, 1999.

Intercampus Visitor Program

Undergraduate students enrolled at one campus of the University of California may have the opportunity to attend another UC campus for one quarter/semester on Intercampus Visitor Program. UCLA students interested in the program should obtain an application from Enrollment and Degree Services, 1113 Murphy Hall. Be sure to observe the deadlines stated on the application. All applications are reviewed by your college or school. Letters and Science students should consult the College Counseling Service, A316 Murphy Hall; students in Arts and Architecture should contact the Student Services Office, 1100 Dickson; Theater, Film, and Television students should consult the Student Services Office, 103 East Melnitz Building; Engineering students should see the Student Services Office, 6426 Boelter Hall.

Simultaneous UC Enrollment

Undergraduate students may enroll simultaneously in courses offered by another University of California campus. To be eligible students must be registered (fees paid), in good standing, and enrolled in at least 12 units at UCLA. Students may simultaneously enroll in no more than one UC host-campus course not to exceed six units. Before attending the host campus, both campuses must give approval. Approval to enroll simultaneously on another UC campus does not guarantee credit toward specific degree or general education requirements. Application of host-campus courses to UCLA graduation requirements is determined by each College or School. Detailed information is available on the application form. Applications and directions for submitting forms can be obtained from the following offices: honors students in the Honors Program, A311 Murphy Hall; student athletes, JD Morgan Center; AAP students, 1209 Campbell Hall; all other Letters and Science students, Letters and Science Counseling Office, A316 Murphy Hall; Arts and Architecture Theater, Film, and Television, Engineering and Applied Science, and Nursing students, their respective Student Affairs Office.

Degree Policies

Undergraduate Degrees

In order to qualify for a bachelor's degree, that is, to graduate, in any school or college at UCLA, you must earn at least a C (2.0) average in all courses taken at any University of California campus. In addition to the grade-point average requirement, you must also satisfy (1) University requirements, (2) college or school requirements, and (3) department requirements. See the *UCLA General Catalog* for details.

Degree Checks

Anytime prior to graduation you may request a review of your degree progress. Official degree checks detail those requirements remaining to be satisfied for the completion of your bachelor's degree. The degree check process varies depending on your college or school.

College of Letters and Science. For students who entered UCLA in Fall Quarter 1988 and thereafter, a Degree Progress Report (DPR) serves as your degree check. The DPR is a computer-generated assessment of all requirements for your degree and the courses you have taken to fulfill them. You can view and print your DPR through URSA OnLine or order one at a college counseling office (Academic Advancement Program, 1209 Campbell; Honors Programs, A311 Murphy; Letters and Science Counseling, A316 Murphy). Once you receive your DPR, study it carefully. If you have questions, review it with your departmental undergraduate adviser and/or college counselor, as appropriate.

For students who entered UCLA prior to Fall Quarter 1988, the degree check is a summary of all requirements for your degree and the courses you have taken to fulfill them. You may initiate the degree check by asking your departmental undergraduate adviser to prepare one. Your adviser fills in the parts pertaining to the lower division and upper division requirements within your major. You then take the form to your college counseling office (Academic Advancement Program, 1209 Campbell; Honors Programs, A311 Murphy; Letters and Science

Counseling, A316 Murphy). During this appointment, the counselor completes the degree check by filling in college and University requirements, including the upper division requirements.

School of the Arts and Architecture. Degree Progress Reports are now available via URSA OnLine as well as on request from the Office of Student Services, 1100 Dickson Art Center. If you have questions regarding your degree requirements, or whenever you print out a DPR via URSA OnLine, please make an appointment with an adviser in the Office of Student Services. Questions regarding major requirements should be referred to your departmental counselor.

School of Engineering and Applied Science. Students at a high sophomore level and above must submit a "satisfied" Academic Program Proposal to the Office of Academic and Student Affairs, 6426 Boelter Hall. All Engineering students may pick up a Graduation Evaluation Report at 6426 Boelter Hall. The report outlines each category requirement for an engineering degree and the courses you have completed for each category. You may also schedule an appointment at the Office of Academic and Student Affairs to have an official degree check completed one term prior to your graduation term.

School of Nursing. Students may initiate a request for an updated degree check by contacting the student services coordinator in the Student Affairs Office, 2-200 Factor Building.

School of Theater, Film, and Television. Students entering as freshmen receive a written degree check upon achieving junior standing. Students entering as juniors receive a degree check upon entry. Students may initiate or request an updated degree check by making an appointment with their departmental counselor in the Student Services Office, 103 East Melnitz Building.

Transfer Credit

If you plan to take courses at a college or university other than UCLA, you should first check the Articulation Agreements to determine how the courses will transfer, or consult a counselor if no Articulation Agreement exists. Articulation Agreements are lists of transferable courses from some institutions other than UCLA. To discuss Articulation Agreements, consult your college or school.

When you have completed the course(s), you must have the other institution send a copy of your transcript to the UCLA Office of Undergraduate Admissions and Relations with Schools (UARS), 1147 Murphy Hall, Box 951436, Los Angeles, CA 90095-1436. You must also go to UARS to submit a Transcript Locator Card (also known as a Transfer Credit Evaluation Request) to initiate a credit evaluation. If you are a transfer student (one who attended another college or university prior to attending UCLA), discuss transfer credit with your college or school counselor and/or your departmental adviser.

Declaration of Candidacy

To initiate the steps leading to the award of a bachelor's degree, you must identify the term you expect to complete degree requirements through URSA Telephone (option 6# on the Student Records Menu). This must be done by the time you complete 160 units (172 units for Engineering students) or a **\$13 late candidacy fee** will be charged to your BAR account. The identified term must fall within the academic year (four quarters) subsequent to the term in which you reach or expect to reach the 160- or 172-unit mark. Once you have completed 160/172 or more units, a fee will be assessed each time you change your "degree expected term" through URSA Telephone.

If you are a current-term or a past-term candidate over the unit limit, you must purchase the UCLA Declaration of Candidacy form (available from any UCLA Store) and file at 1113 Murphy Hall.

The last day to declare candidacy for the current term (with fee depending on units completed) is **Friday of the second week**. Declaration of candidacy after the second week may result in a degree award date for the following term and additional candidacy penalty fees.

You may check your degree expected term (as identified by you, the student) at any time on URSA Telephone. Your degree expected term also appears on the URSA OnLine DPR and Study List. If you still have questions about your degree candidacy status, inquire as follows: Letters and Science at 1113 Murphy Hall; Arts and Architec-

ture/Theater, Film, and Television/Engineering/Nursing at your respective school office. A photo I.D. is required for this service. Declaring candidacy is NOT a guarantee of graduation. **Current term candidates** are not assigned enrollment appointments for the following term.

In Absentia Graduation

If you intend to complete degree requirements as a nonregistered student (take a course through UCLA Extension or at another institution, remove an Incomplete grade, and so on), you must file a request to graduate "in absentia" with your degree auditor in 1113 Murphy Hall by the second-week candidacy deadline. Students graduating "in absentia" are assessed the undergraduate in absentia degree service fee in addition to the declaration of candidacy fee if they were also not registered in the term immediately prior to their degree expected term.

Minors

L&S students must petition to enter a minor through the department/office administering the program. School of Arts and Architecture, Theater Film and Television, and Nursing students must also obtain the approval of their school. Students in the School of Engineering and Applied Science may not be admitted to minors. The last day to obtain the required approval(s) is Friday of the second week of your degree expected term. Late entry to a minor may result in a degree award date for the following term.

Satisfactory completion of the requirements for a minor is reflected on the final transcript and diploma.

Final Degree Audits and Graduation

Degree auditors in the Registrar's Office for Letters and Science students (1100 Dickson Art Center for Arts and Architecture students, 6426 Boelter Hall for Engineering students, 2-200 Factor Building for Nursing students, and 103 East Melnitz Building for Theater, Film, and Television students) are responsible for verifying each candidate's eligibility for a bachelor's degree. Your degree auditor has information pertaining to your graduation only if you have declared candidacy and completed 160 quarter units (172 units for Engineering students).

During your graduating term, inform your degree auditor of any changes to requirements for your degree (such as grade changes, petitions for substitutions or exemptions, or transfer credit). If your graduation eligibility cannot be verified, your degree auditor notifies you of any requirements still outstanding and any other problems in completing your degree.

Degree auditor telephone numbers are listed in the "Student Services Guide" in "Student Services." Contact your degree auditor only if you have questions or concerns about your degree audit. Do not call your degree auditor with questions regarding Commencement ceremonies.

For information on graduation ceremony procedures, contact your college or school. Your major department may also have information regarding awards and receptions.

Class Levels

Class levels at UCLA are determined on the basis of the charts below:

Undergraduate Levels			
CLASS DESIGNATION		UNITS COMPLETED	
Freshman (UFR)		0-44.9	
Sophomore (USO)		45-89.9	
Junior (UJR)		90-134.9	
Senior (USR)		135 or more	
Second Bachelor's (UB2)		—	
Certificate/Credential (UCT)		—	
Limited (UGL)		—	
Special (UGS)		—	
Unclassified (Summer only) (UNC)		—	
Graduate Levels			
CLASS DESIGNATION		UNITS COMPLETED	
Master's (M.A./M.S.) (GMT)		Master's degree objective	
Professional Master's (GPM)		—	
Doctorate 1 (GD1)		Not advanced to candidacy	
Doctorate 2 (GD2)		Advanced to candidacy	
Certificate/Credential (GCT)		—	
Unclassified (Summer only) (GNC)		—	
Postdoctorate (GPX)		—	
No Degree Objective (GDS)		—	
Professional School (PF)		—	
Professional School (PF2)		Second year (Law, 30-55.9 units)	
Professional School (PF3)		Third year (Law, 56 or more units)	

Class level is based on completed and any in-progress units. If you are an undergraduate student, your level determines the URSA enrollment appointment you are assigned (obtainable through URSA).

If you believe the appointment you are assigned reflects an incorrect classification, inquire at 1113 Murphy Hall concerning your level.

If you request through URSA OnLine that no public information, including your name, be released, your name will not appear in the program booklet for Commencement ceremonies. You may check and/or change your privacy release status at any time on URSA OnLine (during operating hours; see "URSA" section for more details).

Honors

Honors at Graduation

Your college or school awards honors according to your overall GPA at graduation; these honors are reflected on official transcripts and your diploma. To be eligible you must have completed at least 90 (98 for the School of Nursing) University of California units for a letter grade. The levels of honors are *summa cum laude*, *magna cum laude*, and *cum laude*. The minimum GPA requirements for the 2000-01 academic year are as follows:

- School of the Arts and Architecture:** 3.889 for *summa cum laude*, 3.792 for *magna cum laude*, 3.685 for *cum laude*
- College of Letters and Science/School of Nursing:** 3.818 for *summa cum laude*, 3.714 for *magna cum laude*, 3.556 for *cum laude*

3. **School of Engineering and Applied Science:** Contact the Office of Academic and Student Affairs, 6426 Boelter Hall, for specific information.
4. **School of Theater, Film, and Television:** 3.898 for *summa cum laude*, 3.867 for *magna cum laude*, 3.814 for *cum laude*

To inquire about these requirements, which are subject to yearly change and other eligibility restrictions, contact your college or school.

Departmental Honors

Some departments in the College of Letters and Science award honors to graduates of their programs which are reflected on official transcripts and the diploma. To inquire about the availability of these honors, consult your department office.

Tips For Graduating Seniors

1. Make sure that your degree expected term is correct by using URSA Telephone (option 6# on the Student Records Menu). Your degree expected term also appears on the URSA OnLine Degree Progress Report (DPR) and Study List. If your degree expected term is incorrect, change it via URSA Telephone or by filing a UCLA Declaration of Candidacy form (available for purchase in the school supplies section at any UCLA Store) at 1113 Murphy Hall. This must be done before Friday of the second week of your last quarter.
2. Check your URSA OnLine Degree Progress Report/Grade Report during your final term to make sure that it reflects the correct major(s), minor(s), and specialization(s). If any information is in error, contact the appropriate office or your degree auditor.
3. If you are finishing your degree requirements without being enrolled at UCLA in your final term (for example, you are removing Incomplete grades, adding or dropping courses, attending another institution), you must file a request to graduate "in absentia" at 1113 Murphy Hall. This must be done before Friday of the second week of your degree expected term.
4. If you are completing course work at another institution, including UCLA Extension, your official transcripts (with grades) must be received by your degree auditor in the Registrar's Office no later than three weeks after the end of your degree expected term.
5. Students completing their work in Spring Quarter through the Education Abroad Program should declare for Summer graduation. Make sure that you have checked with your Honors counselor and your major department regarding any necessary petitions before you go abroad.
6. Students must satisfy all outstanding requirements before graduating. Any petitions to amend your records must be filed no later than the last day of your degree expected term.
7. In your final term, be sure to keep the Registrar's Office informed of changes in your mailing address. An address change can be initiated on URSA OnLine, at 1113 Murphy Hall, or on your monthly BAR statement. If you are planning to move at the end of your degree expected term and will not have access to URSA OnLine, you should file an address change, identifying a future mailing address and effective date, before leaving.
8. Upon degree conferral, your undergraduate record is closed. You may not graduate in one term and then retroactively add majors, minors, or specializations or add and drop courses, and so forth.
9. The name on your records is the name that appears on your diploma. Submit name changes to Academic Record Services, 1134 Murphy Hall, by the last day of your degree expected term in order to be reflected on your diploma. Inform the Registrar's Office of any special accents or punctuation in your name that you would like to have reflected on your diploma.

Master's Degrees

If you expect to complete your master's degree requirements, you should submit an Advancement to Candidacy form to your department no later than the Friday of the second week of classes. See the "Calendar" section for deadline dates.

After you complete all course requirements and the comprehensive examination or the thesis, the Registrar's Office reviews your courses and grades in order to confirm the awarding of your degree. Once the process is completed (approximately six weeks after the end of the term), your degree is recorded on your record and appears on any official transcript that you order.

In your final term, keep the Registrar's Office informed of changes in your address. An address change can be initiated on URSA OnLine, at 1113 Murphy Hall, or on your monthly BAR statement.

Transcripts/Diplomas

For graduating students, academic transcripts with the graduation date included are available approximately seven weeks after the end of the term. If you require earlier proof of graduation, contact your degree auditor in 1113 Murphy Hall and request a certificate of completion. The first certificate of completion is free of charge. A \$5 fee is charged to your BAR account for each additional copy. An additional \$21 processing fee may be assessed if

1. The request for a certificate is made before grades are posted for the term, and
2. The auditor must take special action to verify a grade or grades, expedite a transfer credit evaluation, or obtain other documentation necessary to clear you for the degree

Diplomas for both undergraduate and graduate students are available approximately three to four months after the degree award date. Information about obtaining your diploma in person (no fee) or by mail (with fee) is sent to your mailing address approximately seven weeks after the end of your final term. To expedite receipt of your diploma, you are encouraged to return the diploma mailer form and remit the mailing fee. A diploma hot line with current recorded diploma information (310-825-8883) is available seven days a week, 24 hours a day. The Registrar's Office retains diplomas for five years from graduation date.

To be reflected on your diploma, name changes must be submitted to Academic Record Services, 1134 Murphy Hall, by the last day of your degree expected term. Students submitting name changes after that date must request a replacement diploma at 1113 Murphy Hall. The special order diploma fee is assessed.

If your original diploma is destroyed, a duplicate may be ordered from the Registrar's Office, Diploma Reorder, 1113 Murphy Hall. There is a fee for the replacement diploma, which bears a reissue date and the signatures of the current officials of the state and University.

Special Programs

For course I.D. numbers, times, and locations, see the appropriate department and course listing later in this booklet.

Departmental Courses and Seminars

For further information, contact the appropriate department.

Education

125A. Education of Exceptional Individuals. (4) Department consent. P/NP or letter grading. R. Rein

181A. Early Childhood Education. (4) Department consent. Letter grading. Staff

181C. Perspectives on the American College. (4) Department consent. Letter grading. M. Chang

Engineering

98. Engineering Leadership. (4) Lecture, four hours; discussion, one hour. Introduction to effective engineering leadership. Presentation of project organization and control, systems engineering, and communications. Special topics include building teams, high morals, and nurturing innovation. Discussion of culture, human differences, ethics, and societal values in engineering environments. Letter grading. J. Miller

Honors Collegium

1. Systems Thinking: Exploring Order and Chaos in Everyday Life. (5) (Not the same as course 1 prior to Fall Quarter 2000.) Seminar, three hours; laboratory, one hour. Exploration of neural networks, genetic algorithms, and systems languages as way of defining, measuring, exploring, and creating systems. P/NP or letter grading. D. Nardi

2. Comparative Genocide. (4) P/NP or letter grading. R. Hovannisian

3. History and Visual Culture from Engraving to Film and Television. (5) (Not the same as course 3 prior to Fall Quarter 2000.) Seminar, three hours. Interdisciplinary look at relationship between visual imagery and historical developments, tracing evolution of visual culture in relationship to forms of political, social, and cultural authority in media from 17th-century engravings to post-World War II television. P/NP or letter grading. L. Hunt

11. Reinventing African History. (5) (Not the same as course 11 prior to Fall Quarter 2000.) Seminar, three hours. Critical evaluation of historical study of Africa, particularly of two schools defined by old Eurocentric stereotypes of Africa and new stereotypes arising from an Afrocentric model. P/NP or letter grading. M. Posnansky

12. Sacred Form: Literature and Poetry in India from Bronze Age to Premodern Times. (4) (Not the same as course 12 prior to Fall Quarter 2000.) Seminar, three hours. Exploration of cultural and literary development in India from early religious poetry (prior to 1000 B.C.) to broad range of literary styles and diverse religious and philosophical movements through classical, medieval, and premodern period. P/NP or letter grading. H. Scharfe

15. Acting Myth. (4) (Not the same as course 15 prior to Fall Quarter 2000.) Seminar, three hours. Interdisciplinary approach to literature and acting through study of texts and mythologies from variety of Indo-European and Near Eastern sources; students learn acting techniques in directed scenes from the texts. P/NP or letter grading. S. Caruso

19. Rhetoric on Trial: Legal Advocacy, Ancient and Modern. (4) (Not the same as course 19 prior to Fall Quarter 2000.) Seminar, four hours. Examination of theory and practice of classical rhetoric through readings, discussions, and practical exercises, including field study of contemporary usage in political arena and courts. P/NP or letter grading. S. Goldberg

20. Artificial Intelligence: Machines as People, People as Machines. (4) P/NP or letter grading. D. Nardi

21W. Rise and Fall of Modernism. (6) (Formerly numbered 21.) Seminar, three hours; writing laboratory, two hours. Enforced requisite: English Composition 3. Not open for credit to students with credit for former course 21. Study of early and middle 20th-century's attempt to construct significance in a general climate of disillusionment by way of literature, literary criticism, and other intellectual movements. Satisfies Letters and Science Writing II requirement. Letter grading. R. Creese

44. Trail of Light. (4) P/NP or letter grading. Staff

54. Human Lives: Psychocultural Perspective. (4) P/NP or letter grading. D. Hollan

73. Elementary Particles in the Universe. (4) P/NP or letter grading. D. Cline

77. Space Science: Active Sun and Its Effects on Earth. (4) (Not the same as course 77 prior to Fall Quarter 1999.) Lecture, 90 minutes. Study of consequences of solar magnetic storms on Earth, using latest NASA and ISAS tools for monitoring the sun and recording, through computer simulations, its effects. Joint course between Kyoto University, using distance learning technology. P/NP or letter grading. M. Ashour-Abdalla

82. Community and Labor Development from Ground Up. (4) P/NP or letter grading. K. Wong

92. Genes, Genomics, and Internet. (4) Instructor consent. P/NP or letter grading. D. Nierlich

99. Student Research. (1 to 4) (Not the same as course 99 prior to Fall Quarter 1999.) Tutorial (research or other scholarly work), five hours per week per unit. Entry-level research under guidance of a faculty mentor. Enrollment by contract. Students must be in good standing and enrolled in a minimum of 12 units (excluding this course). May be repeated; consult college/school adviser. P/NP grading. Staff

110. Marxist and Post-Marxist Approaches to Cultural Studies. (4) P/NP or letter grading. R. Emigh

122. Violence against Women in Cross-Cultural Perspectives. (4) P/NP or letter grading. S. Babior

Information Studies

110. Information Resources and Libraries. (4) Not open to freshmen. P/NP or letter grading. M. Bates

Japanese

188. Personalities in Japanese Civilization. (4) Letter grading. H. Plutschow

Linguistics

88A. Lower Division Seminar: Slang. (4) Seminar, three hours. Slang and its relationship to other standard and nonstandard varieties of English. By developing and analyzing a new database of current UCLA slang, class participants learn about lexicography, semantic change, and grammatical usage. P/NP or letter grading. P. Munro

Materials Science and Engineering

88. Freshman Seminar: New Materials. (2) Letter grading. J. Yang

Mathematics

98. Mathematics and Science Scholars Seminar. (2 to 4) Lecture, two hours; discussion, eight hours. Department consent. Exploration of careers in mathematics and physical sciences; problem-solving techniques through collaboration. May not be applied toward Letters and Science general education requirements. P/NP grading. B. Rothchild

Slavic

88. Seminar: Literature and Culture. (4) Letter grading. V. Ivanov

Urban Planning

197. Planning for Minority Communities. (4) P/NP or letter grading. L. Estrada

Distance Learning at UCLA

UCLA students and faculty may participate in distance learning courses with other UC campuses. Each distance learning course combines an expert instructor, a rich subject area, and interaction between students from one or more locations to provide a learning experience based on sound pedagogy and state-of-the-art technologies. Instruction is supported by electronic communication, site visits by instructors, and video conferencing with instructors and fellow students.

Distance learning classrooms are in 62-073 Center for the Health Sciences (CHS) and 285 Powell Library. The CHS facility houses a 40-seat classroom. Powell Library offers a comfortable meeting room for small classes or research projects. Instructors and students have the flexibility of media classrooms and real-time interaction with remote sites via the UC Videoconferencing Network. UCLA students can see and be seen by a number of remote class sites at once while instruction is provided from UCLA or other campuses.

For additional information contact Daytra Hansel, Distance Learning Specialist, at (310) 206-7449 or via e-mail at hansel@ucla.edu.

At press time, no distance learning courses are scheduled for Fall Quarter 2000.

Field Studies/Internships

The UCLA Center for Experiential Education and Service Learning (formerly Field Studies Development) provides opportunities for junior/senior students to link hands-on experience with classroom education. Many courses and programs are offered that require fieldwork in the form of internships or community service projects. Interested students should visit 160 Powell Library (310-825-7867) to set up fieldwork for the courses listed below.

Communication Studies

185. Field Studies in Communication. (2 to 4) Limited to juniors/seniors. P/NP grading. M. Gregory

Community Health Sciences

195. Field Studies in Cancer Control. (4) Instructor consent. Letter grading. D. Morisky

Education

M108. Sociology of Education. (4) (Same as Sociology M175.) P/NP or letter grading. J. Rabow

English Composition

120A. Language Study for Teachers: Elementary School. (4) P/NP or letter grading. S. Mach

130A. Composition for Teachers: Elementary School. (4) Letter grading. S. Mach

Film and Television

192. Film and Television Internship. (4 to 8) Limited to juniors/seniors. P/NP or letter grading. D. Mann

Independent Studies

199I. Based on internships, community service, and fieldwork and offered in Chicana and Chicano studies, community health sciences, English, history, organismic biology, political science, women's studies, and other fields.

Psychiatry and Biobehavioral Sciences

185. Social Psychology of Urban Student Education. (6) P/NP or letter grading. T. Kennon

Sociology

M175. Sociology of Education. (4) (Same as Education M108.) P/NP or letter grading. J. Rabow

Letters and Science Writing II Courses

The College of Letters and Science Writing II requirement can be satisfied by completing a writing course selected from a list approved by the Faculty Executive Committee. Consult the online *Schedule of Classes* (<http://www.registrar.ucla.edu/schedule/>) under "Enrollment" for the most current list of approved courses.

All of the courses listed below, except English Composition 30W and 100W, satisfy a College of Letters and Science general education requirement. Consult your college adviser for general education information.

Comparative Literature

2CW. Survey of Literature: Age of Enlightenment to the 20th Century. (5) (Formerly numbered 2C.) Lecture, two hours; discussion, two hours. Enforced requisite: English Composition 3. Not open for credit to students with credit for course 1C or 4CW or former course 2C. Study of selected texts from the Age of Enlightenment to the 20th century, with emphasis on literary analysis and expository writing. Texts may include works by authors such as Swift, Voltaire, Diderot, Rousseau, Goethe, Flaubert, Ibsen, Strindberg, M. Shelley, Dostoevsky, Kafka, James Joyce, Garcia Marquez, and Jamaica Kincaid. Satisfies Letters and Science Writing II requirement. Letter grading.

2DW. Survey of Literature: Great Books from the World at Large. (5) (Formerly numbered 2D.) Lecture, two hours; discussion, two hours. Enforced requisite: English Composition 3. Not open for credit to students with credit for course 1D or 4DW or former course 2D. Study of major literary texts usually overlooked in courses that focus only on the canon of Western literature, with emphasis on literary analysis and expository writing. Texts from at least three of the following areas read in any given term: African, Caribbean, East Asian, Latin American, and Middle Eastern literature. Satisfies Letters and Science Writing II requirement. Letter grading.

4AW. Literature and Writing: Antiquity to Early Middle Ages. (5) Discussion, four hours. Enforced requisite: English Composition 3. Not open for credit to students with credit for course 1A or 2AW or former course 2A. Study and discussion of selected texts from antiquity to the Middle Ages, with emphasis on literary analysis and expository writing. Texts include works and authors such as *Iliad*, *Odyssey*, *Gilgamesh*, Sappho, Greek tragedies, *Aeneid*, Petronius, *Beowulf*, or Marie de France. Satisfies Letters and Science Writing II requirement. Letter grading.

English

4HW. Critical Reading and Writing (Honors). (5) (Formerly numbered 4H.) Lecture, four hours. Enforced requisite: English Composition 3. Not open for credit to students with credit for former course 4H. Introduction to literary analysis, with close reading and carefully written exposition of selections from principal modes of literature: poetry, prose fiction, and drama. Minimum of four papers (three to five pages each) and two in-class essays. Satisfies Letters and Science Writing II requirement. Letter grading.

4W. Critical Reading and Writing. (5) (Formerly numbered 4.) Lecture, four hours. Enforced requisite: English Composition 3. Not open for credit to students with credit for former course 4. Introduction to literary analysis, with close reading and carefully written exposition of selections from principal modes of literature: poetry, prose fiction, and drama. Minimum of four papers (three to five pages each) and two in-class essays. Satisfies Letters and Science Writing II requirement. Letter grading.

English Composition

30W. Intermediate Academic Writing: Various Topics. (5) Lecture, four hours; discussion, one hour. Enforced requisite: course 3. Theme-based interdisciplinary writing course. Assignments involve students in critical reading, application, and integration of sources. Minimum of 20 pages of revised text required. Satisfies Letters and Science Writing II requirement. Letter grading.

100W. Interdisciplinary Academic Writing. (5) (Formerly numbered 100.) Lecture, four hours. Requisite: course 3. Not open to students with credit for former course 100. Designed for sophomores/juniors/seniors. Course in academic writing suitable for both lower and upper division students that helps them develop academic papers with a range of complexity and length. Focus on conventions of academic prose and genres across the disciplines. Written assignments include common forms of academic writing such as argument, research paper, and/or critical essay. Satisfies Letters and Science Writing II requirement. Letter grading.

French

14W. Introduction to French Civilization. (5) Lecture, two hours; discussion, one hour. Enforced requisite: English Composition 3. Not open for credit to students with credit for course 14. Study of contemporary French institutions and issues in political, cultural, and socio-economic realms. Structure of and recent developments in French society. Satisfies Letters and Science Writing II requirement. Letter grading.

German

62W. Technoscience and German Culture. (5) Seminar, four hours. Enforced requisite: English Composition 3. Various responses in German culture to challenges presented by technology and science. From Romanticism to critical theory and postmodernism, from Schiller and Nietzsche to Habermas and Wolf, strands of German intellectual tradition provide illuminating contrasts to American context. Satisfies Letters and Science Writing II requirement. Letter grading.

Honors Collegium

21W. Rise and Fall of Modernism. (6) (Formerly numbered 21.) Seminar, three hours; writing laboratory, two hours. Enforced requisite: English Composition 3. Not open for credit to students with credit for former course 21. Study of early and middle 20th-century's attempt to construct significance in a general climate of disillusionment by way of literature, literary criticism, and other intellectual movements. Satisfies Letters and Science Writing II requirement. Letter grading.

Music History

12W. Writing about Music. (5) (Formerly numbered 110.) Lecture, two hours; laboratory, two hours. Preparation: ability to read music. Enforced requisite: English Composition 3. Emphasis on learning specific skills, incorporating technical description, historical contextualization, subjective reaction, and certain stylistic conventions necessary in writing about music. Satisfies Letters and Science Writing II requirement. Letter grading.

Russian

Russian Novel in Translation. (5) Lecture, three hours; discussion, one hour. Enforced requisite: English Composition 3. Not open for credit to students with credit for course 25. Study of major works by the great 19th-century Russian novelists. Satisfies Letters and Science Writing II requirement. Letter grading.

Scandinavian

50W. Introduction to Scandinavian Literature. (5) Lecture, two hours; discussion, two hour. Enforced requisite: English Composition 3. Not open for credit to students with credit for course 50. Designed for students in general and for those wishing to prepare for more advanced and specialized studies in Scandinavian literature and culture. Selected works from literatures of Denmark, Norway, Sweden, Iceland, and Finland, ranging from myth, national epic, saga, and folktale through modern novel, poem, play, short story, and film, read in English and critically discussed. Satisfies Letters and Science Writing II requirement. Letter grading.

Professional Schools Seminar Program

Professional schools seminars are available to all students; however, freshmen and sophomores are preferred. Enrollment is limited to 15 to 20 students. For further information, contact the Professional Schools Seminar Program Office, 160 Powell Library, (310) 825-5467.

Law

98J. Legal Education and Legal Rhetoric. (4) Seminar, three hours. Enforced requisite: satisfaction of Subject A requirement. Historical and critical examination of purposes, practices, and effect on society of American law schools and allied institutions, designed for students thinking about law school or who just want to ponder the meaning of "education." Letter grading. K. Graham

Management

98. Management Strategies in a Changing World. (4) Seminar, three hours. Enforced requisites: satisfaction of Subject A requirement, Economics 1. Environment in which managers function has become far more complex. Identification of challenges to management as we approach the 21st century, using case method approach to investigate how social sciences disciplines have provided managers with theories and insights that lead toward successful management strategies. Letter grading. T. Andersen

Psychiatry and Biobehavioral Sciences

98D. Violence in America. (4) Seminar, three hours. Enforced requisite: satisfaction of Subject A requirement. Freshmen/sophomores preferred. Survey of scope and variety of violence in the U.S., including comparisons with other developed countries. Epidemiology of various life-threatening behaviors; consideration of possible causes and potential approaches to reduction, intervention, and prevention of both interpersonal and collective violence. Letter grading. V. Matisse

98M. Science and Medicine in Age of Napoleon. (4) Seminar, three hours. Enforced requisite: satisfaction of Subject A requirement. Exploration of many ways in which Napoleon's rule and power developed or suppressed rich scientific and medical heritage of the Enlightenment and French Revolution. Three general themes provide focus for reflection, research, and discussion: egalitarian measurement, quest for general health care, and scientific and clinical observation. Letter grading. D. Weiner

Social Welfare

98D. Negotiating Conflict in Our Diverse Culture. (4) Seminar, three hours. Enforced requisite: satisfaction of Subject A requirement. Exploration of art and science of negotiations in addressing campus and community conflicts, focusing on analysis of positions and interests of the disputants, understanding the cultural and political context of the dispute, and developing tactics and skills to effectively, realistically, and cooperatively address and learn from the conflict. P/NP or letter grading. D. Hartssock

SEC — SECTION NUMBER

A course may have multiple class types that must be taken together, such as lecture and discussion or lecture and laboratory. These class types are linked and are identified by the sequence printed and numbering schemes below:

- Primary (lecture, seminar) sections are numbered sequentially (1-99). If a course has secondary sections belonging to a specific primary section (i.e., a compound class), they are numbered with the corresponding primary section number followed by a letter (A to Z). For example, for Chem 11A lecture section 1, you must choose from discussion sections 1A to 1Z. The class is listed as:

11A GENERAL CHEMISTRY	-----	LEC 1
	142-081-201	DIS 1A
	142-081-202	DIS 1B
	-----	LEC 2
	142-081-221	DIS 2A
	142-081-222	DIS 2B
- Any section type that may be associated with several other section types is indicated by the section number prefixed with a capital M. Combinations include
 - A course with secondary (discussion, laboratory, quiz) sections associated with any of several primary sections (e.g., Chinese 2).
 - A course with multiple primary (lecture) sections and multiple secondary (both laboratory and discussion required) sections, with the laboratory section associated with any of the primary sections, such as Physics 6. These courses may have text which identifies the section type (lecture, laboratory, discussion), which is the ENROLLMENT SECTION.

FEE — MATERIALS USE FEE

The Materials Use Fee is assessed in addition to term fees for each course that you are enrolled in as of the fourth week of classes. Multiple-part class series (such as lecture, lab, and discussion), list the fee with the primary section only. It covers the price of materials and supplies used in the course and appears on your BAR statement.

DAYS

Days of the week are abbreviated as follows:

M	—	Monday
T	—	Tuesday
W	—	Wednesday
R	—	Thursday
F	—	Friday
S	—	Saturday
U	—	Sunday
TBA	—	To be arranged (time was not available at publication; contact the instructor or department)
UNSCHE	—	No regular meeting time (consult the instructor)

TIME

Courses begin and end at the time listed. Minimum class meeting time is 50 minutes. Sometimes sections have more than one meeting time, which are listed on separate lines.

BUILDING/ROOM

The meeting location of a section is indicated by the building name abbreviation followed by the room number. Multiple meeting locations are listed on separate lines.

LS 2142 — Life Sciences 2142
 MS 4000A — Math Sciences 4000A
 PUB POL 1343 — Public Policy Building 1343

See the "Campus Map" and the alphabetical Buildings list later in this section for building names and locations.

INSTRUCTOR

The faculty member responsible for a course is listed with last name and first initial. "The Staff" indicates an instructor was not assigned as of publication. URSA Telephone spells out instructors' names.

ENRL CAP — ENROLLMENT CAPACITY

Enrollment capacity indicates the number of students allowed to enroll in the section and is subject to departmental change. When you

attempt to enroll and the capacity is full, you are informed of the wait-list size and your possible wait-list position.

XC — EXAMINATION CODE

The code number indicates the examination period for the course final, which is generally based on the meeting time of the lecture section (see Final Examinations later in this section). Examination code information is available through URSA. Be sure to check your examination codes prior to finals week.

Do not enroll in courses that have conflicting meeting times as this creates a conflict in examination times. You must discuss any conflict with both instructors and may have to change sections or drop the course to avoid the conflict. Faculty members may use their discretion to establish ground rules for attendance, missed examinations, late term papers, or any other means of evaluation for the course.

CR TP — CREDIT TYPE

Credit type is indicated by the following grading detail codes:

- G — Letter grade only
- PN — Passed/Not Passed
- SU — Satisfactory/Unsatisfactory
- T1, T2, T3, T4 — A two-, three-, or four-term course (In Progress) in which no credit is granted until the completion of the series.
- TP — A multiterm course with a final grade of Passed or Not Passed.
- TS — A multiterm course with a final grade of Satisfactory or Unsatisfactory.

UNITS

Unit value is the workload credit given for a course. It is generally the same as credit toward a degree, except that some courses, such as English A, AP, 2P, 3P, may have less degree credit and/or no credit toward a degree (check the course description in the *UCLA General Catalog*). **The unit value of a multiple-part class series is listed with the primary section.**

RESTRICT — RESTRICTIONS

Course restrictions **print on the line following the section entry when enrollment is restricted to certain designations** of students:

- Department Consent or Instructor Consent.** A PTE # or an approved PTE form is required. **NOTE:** Consent of department or instructor is no longer listed in the course description in the *UCLA General Catalog*. Such a restriction is subject to change by individual instructors and is only noted in the *Schedule of Classes*.
- Level.** Only students as indicated by the class level may enroll. (If the restriction is satisfied, a PTE # or an approved PTE form is not required when the section capacity has available spaces.) Levels are indicated as follows:
 FR—Freshmen only
 SO—Sophomores and above
 JR—Juniors and above
 SR—Seniors and above
 GR—Graduate students only
 See "Class Levels" in the "Academic Policies" section for unit breakdown for each level.
- College and/or Major.** Only students with the noted college and/or major(s) may enroll. (If the restriction is satisfied, a PTE # or an approved PTE form is not required when the section capacity has available spaces.) Thus, if a restriction reads "MATH/APP, ECON BUSINESS, BUS-ECON," the course is restricted to the specified majors.

University Buildings

Below is an alphabetical list of building abbreviations found in the class listings.

ASHE	Arthur Ashe Student Health and Wellness Center
AU	Ackerman Student Union
BOELTER	Boelter Hall
BOTANY	Botany
BOYER	Boyer Hall (formerly Molecular Biology Institute)
BRADLEY	Bradley Hall
BRI	Brain Research Institute
BUNCHE	Bunche Hall
CAMPBEL	Campbell Hall
CHS	Center for the Health Sciences
COLLINS	Collins Center for Executive Education
CORNELL	Cornell Hall
COVEL	Covel Commons (formerly Sunset Village Commons)
DANCE	Dance Building
DENT	Dentistry, School of
DICKSON	Dickson Art Center
DODD	Dodd Hall
ENGR I	Engineering I
ENGR IV	Engineering IV
ENTRPNR	Entrepreneurs Hall
FACTOR	Factor Health Sciences Building
FERNALD	Fernald Center
FIELD	Field
FOWLER	Fowler Museum of Cultural History
FRANZ	Franz Hall
GEOLOGY	Geology Building
GOLD	Gold Hall
GONDA	Gonda (Goldschmied) Neuroscience and Genetics Research Center
GSEIS	Education and Information Studies Building
HAINES	Haines Hall
HERSHEY	Hershey Hall
HLTHSCI	Center for the Health Sciences
IPAM	Institute of Pure and Applied Mathematics
JLNRC	Jerry Lewis Neuromuscular Research Center
JSEI	Jules Stein Eye Institute
KH	Kerckhoff Hall
KINSEY	Kinsey Hall
KNUDSEN	Knudsen Hall
KORN	Korn Convocation Hall
LAW	Law Building
LS	Life Sciences
MACDNLD	MacDonald Medical Research Laboratories
MACGOWN	Macgowan Hall
MDCC	Davies Children's Center
MELNITZ	Melnitz Hall
MG	Men's Gymnasium
MOL SCI	Molecular Sciences Building
MOORE	Moore Hall
MP 100	Medical Plaza 100
MP 200	Medical Plaza 200
MP 300	Medical Plaza 300
MS	Mathematical Sciences
MURPHY	Murphy Hall (Administration)
NO FAC	No facility
NPI&H	Neuropsychiatric Institute and Hospital
OFF CAM	Off campus
PERLOFF	Perloff Hall
PL PH	Plant Physiology
POWELL	Powell Library
PUB HLT	Public Health, School of
PUB POL	Public Policy Building
RES LIB	Research Library
RNRC	Reed Neurological Research Center
ROLFE	Rolfe Hall

ROSNFLD	Rosenfeld Library
ROYCE	Royce Hall
SH	Schoenberg Hall
SLICHTR	Slichter Hall
SPROUL	Sproul Hall
UES	University Elementary School
WARREN	Warren Hall
WGYOUNG	Young Hall
YRL	Young Research Library

Fall 2000 Final Examination Chart

	8-11 a.m.	11:30 a.m.-2:30 p.m.	3-6 p.m.	6:30-9:30 p.m.
Saturday, December 9	26	27	28	29
Sunday, December 10	31	32	33	34
Monday, December 11	9	2	12	21
Tuesday, December 12	8	15	4	22
Wednesday, December 13	1	3	11	23
Thursday, December 14	7	16	6	24
Friday, December 15	14	13	5	25

Code

1	Wednesday, December 13, 8-11 a.m.
2	Monday, December 11, 11:30 a.m.-2:30 p.m.
3	Wednesday, December 13, 11:30 a.m.-2:30 p.m.
4	Tuesday, December 12, 3-6 p.m.
5	Friday, December 15, 3-6 p.m.
6	Thursday, December 14, 3-6 p.m.
7	Thursday, December 14, 8-11 a.m.
8	Tuesday, December 12, 8-11 a.m.
9	Monday, December 11, 8-11 a.m.
11	Wednesday, December 13, 3-6 p.m.
12	Monday, December 11, 3-6 p.m.
13	Friday, December 15, 11:30 a.m.-2:30 p.m.
14	Friday, December 15, 8-11 a.m.
15	Tuesday, December 12, 11:30 a.m.-2:30 p.m.
16	Thursday, December 14, 11:30 a.m.-2:30 p.m.

Code

20	To be arranged by instructor, if required
21	Monday, December 11, 6:30-9:30 p.m.
22	Tuesday, December 12, 6:30-9:30 p.m.
23	Wednesday, December 13, 6:30-9:30 p.m.
24	Thursday, December 14, 6:30-9:30 p.m.
25	Friday, December 15, 6:30-9:30 p.m.
26	Saturday, December 9, 8-11 a.m.
27	Saturday, December 9, 11:30 a.m.-2:30 p.m.
28	Saturday, December 9, 3-6 p.m.
29	Saturday, December 9, 6:30-9:30 p.m.
30	Consult instructor for method of evaluation
31	Sunday, December 10, 8-11 a.m.
32	Sunday, December 10, 11:30 a.m.-2:30 p.m.
33	Sunday, December 10, 3-6 p.m.
34	Sunday, December 10, 6:30-9:30 p.m.

Final Examination Policies

Final examinations, unless otherwise announced by the instructor, are held in the same room as class meetings. Examination codes are listed for each course in the print and online editions of the *Schedule of Classes*, in the Study List selections of URSA Telephone and URSA OnLine, and on the printouts of updates that are available in the forms area counter next to 1104 Murphy Hall.

An instructor's method of evaluation must be announced at the beginning of the course. Final written examinations may not exceed three hours' duration and are given only at the times and places established and published by the department chair and the Registrar's Office (Senate Regulation A-332A). No student shall be excused from assigned final examinations except as provided in the following paragraphs.

Policy on Alternate Examination Dates

In compliance with Section 92640(a) of the California Education Code, the University must accommodate requests for alternate examination dates at a time when that activity would not violate a student's religious creed. This requirement does not apply in the event that administering the test or examination at an alternate time would impose an undue hardship which could not reasonably be avoided.

Accommodation for alternate examination dates are worked out directly and on an individual basis between the student and the faculty member involved.

1. In general, students should make such requests of the instructor during the first two weeks of any given academic term, or as soon as possible after a particular examination date is announced by the instructor.
2. Students unable to reach a satisfactory arrangement with their instructor should contact the Campus Ombuds Office, 1172 Career Center, or the Office of the Dean of Students, 1206 Murphy Hall, for assistance.
3. Instructors who have questions or who wish to verify the nature of the religious event or practice involved should contact the Campus Ombuds Office or the Office of the Dean of Students for assistance.

This policy has been reviewed and approved by the Academic Senate Undergraduate Council. Faculty members should remember that while it is fully in their discretion to make arrangements with individual students for alternate examination times, including final examinations, faculty members must conduct the scheduled final examination for the class as a whole at the times and places established by the department chair and the Registrar's Office.

Fall 2000 Class Listings

Course times and locations may change. See the online *Schedule of Classes* at <http://www.registrar.ucla.edu/schedule> or URSA at <http://www.ursa.ucla.edu> for real-time updates.

CATALOG NUMBER	COURSE TITLE	ENF REQ	IM ID NUMBER	CLS TYP	SEC	FEE	DAYS	TIME	BUILDING/ ROOM	INSTRUCTOR	ENRL CAP	XC	CR TP	UNITS
AEROSPACE STUDIES														
All undergraduate courses, except independent studies and other similar courses without webpages, are subject to the Instructional Enhancement Fee. See Course Materials Fees under "Miscellaneous Fees" in the "Registration" section.														
Z	LEADERSHIP LAB	N	102-005-200	LAB	1		F	2:00- 4:50P	ROYCE 362	SHEPLER, D.R.	100	30		0.0
1A	FOUNDATION-USAF	N	102-048-200	LEC	1		F	1:00- 1:50P	PERLOFF 1102	SHEPLER, D.R.	40	30		2.0
20A	USAF AIR&SPACE POWR	N	102-107-200	LEC	1		F	12:00-12:50P	MG 201	DELAP, R.	25	30		2.0
130A	AIR FRCE LDRSP STDS	Y	102-401-200	LEC	1		F	9:00-11:50A	MG 133	REYNOLDS, T.C.	25	30		4.0
140A	PREP-ACTIVE DUTY	Y	102-445-200	LEC	1		F	9:00-11:50A	MG 201	SHEPLER, D.R.	25	30		4.0
AFRICAN AREA STUDIES														
201	AFRICA&THE DISCIPLNS	N	503-006-200	SEM	1		R	3:00- 5:50P	BUNCHE 3173	NDIGIRIGI, J.G.	20	30	G	4.0
RESTRICT: GRADUATE STUDENTS														
AFRO-AMERICAN STUDIES														
All undergraduate courses, except independent studies and other similar courses without webpages, are subject to the Instructional Enhancement Fee. See Course Materials Fees under "Miscellaneous Fees" in the "Registration" section.														
M5	SOCL ORG-BLK CMNTYS	N	-----	LEC	1		MW	1:00- 2:50P	HERSHEY 1651	ALLEN, W.R.	15	06		4.0
SAME AS : SOCIOLOG M5														
			104-015-201	DIS	1A		M	12:00-12:50P	HERSHEY 1655		5			0.0
			104-015-202	DIS	1B		M	3:00- 3:50P	HERSHEY 1655		5			0.0
			104-015-203	DIS	1C		W	12:00-12:50P	HERSHEY 1655		5			0.0
C101	TPCS-AFRO-AMER STDS	N	104-305-200	SEM	1		W	3:00- 5:50P	DODD 154	CONES, J.W.	25	09		4.0
RESTRICT: JUNIORS AND ABOVE														
Afro-American C101, seminar 1: Psychology or Race and Gender among African Americans														
			104-305-201	SEM	2		MW	2:00- 3:50P	KINSEY 141	VONBLUM, P.	45	07		4.0
Afro-American C101, seminar 2: Paul Robeson: An American Legend														
M103A	AFR AM-SLVRVY-MD1800	N	104-310-200	LEC	1		F	12:00- 2:50P	MACGOWN 1330	ROBINSON, B.J.	20	30	G	4.0
SAME AS : THEATER M103A														
RESTRICT: JUNIORS AND ABOVE														
M104C	AFR-AM LIT-1960S ON	Y	104-317-200	LEC	1		TR	2:00- 3:50P	KINSEY 247	MULLEN, H.R.	20	15		5.0
SAME AS : ENGL M104C														
M195	INVSTG JRNLISM-MNRRTY	N	104-840-200	LEC	1		F	12:00- 2:50P	BUNCHE 3150	THE STAFF	15	07		4.0
SAME AS : ASIA AM M163														
C201	TPCS-AFRO-AMER STDS	N	504-016-200	SEM	1		M	11:00- 1:50P	BUNCHE 3173	CARBADO, D.W.	15	30		4.0
RESTRICT: GRADUATE STUDENTS														
Afro-American C201, seminar 1: Comparative Racialization: Blacks and Asian Americans														
			504-016-201	SEM	2		MW	2:00- 3:50P	KINSEY 141	VONBLUM, P.	5	07		4.0
Afro-American C201, seminar 2: Paul Robeson: An American Legend														
270A	AFRO-AMRCN RESEARCH	N	504-411-200	SEM	1		W	3:00- 5:50P	ROLFE 3118	SMITH, V.	18	30	G	4.0
RESTRICT: GRADUATE STUDENTS														
AMERICAN INDIAN STUDIES														
All undergraduate courses, except independent studies and other similar courses without webpages, are subject to the Instructional Enhancement Fee. See Course Materials Fees under "Miscellaneous Fees" in the "Registration" section.														
M161	COMP US INDN SOCTYS	Y	105-666-200	LEC	1		TR	2:00- 3:15P	KNUDSEN 1240B	CHAMPAGNE, D.W.	15	15	G	4.0
SAME AS : SOCIOLOG M161														
197	AMERICN INDIAN STDS	N	105-870-200	LEC	1		M	2:00- 4:50P	ROLFE 3106	REIFEL, N.M.	10	08		4.0
American Indian Studies 197: Survey of Indian Health														
261	CMPRTV INDGNS SCTYS	N	505-366-200	LEC	1		TR	2:00- 3:15P	KNUDSEN 1240B	CHAMPAGNE, D.W.	10	30	G	4.0
RESTRICT: GRADUATE STUDENTS														
ANTHROPOLOGY														
All undergraduate courses, except independent studies and other similar courses without webpages, are subject to the Instructional Enhancement Fee. See Course Materials Fees under "Miscellaneous Fees" in the "Registration" section.														
7	HUMAN EVOLUTION	N	-----	LEC	1		MWF	9:00- 9:50A	MOORE 100	MANSON, J.H.	408	02		4.0
			111-103-201	DIS	1A		M	11:00-11:50A	HERSHEY 3151		17			0.0
			111-103-202	DIS	1B		M	1:00- 1:50P	HERSHEY 3151		17			0.0
			111-103-203	DIS	1C		M	2:00- 2:50P	HERSHEY 3151		17			0.0
			111-103-204	DIS	1D		M	3:00- 3:50P	HERSHEY 3151		17			0.0
			111-103-205	DIS	1E		M	4:00- 4:50P	HERSHEY 3151		17			0.0
			111-103-206	DIS	1F		T	8:00- 8:50A	HERSHEY 3151		17			0.0
			111-103-207	DIS	1G		T	11:00-11:50A	HERSHEY 3151		17			0.0
			111-103-208	DIS	1H		M	12:00-12:50P	HERSHEY 3151	MANSON, J.H.	17			0.0
RESTRICT: INSTRUCTOR CONSENT														
			111-103-209	DIS	1I		T	12:00-12:50P	HERSHEY 3151		17			0.0
			111-103-210	DIS	1J		T	1:00- 1:50P	HERSHEY 3151		17			0.0
			111-103-211	DIS	1K		W	11:00-11:50A	HERSHEY 3151		17			0.0
			111-103-212	DIS	1L		W	12:00-12:50P	HERSHEY 3151		17			0.0
			111-103-213	DIS	1M		W	1:00- 1:50P	HERSHEY 3151		17			0.0
			111-103-214	DIS	1N		W	3:00- 3:50P	HERSHEY 3151		17			0.0
			111-103-215	DIS	1O		W	4:00- 4:50P	HERSHEY 3151		17			0.0
			111-103-216	DIS	1P		R	8:00- 8:50A	HERSHEY 3151		17			0.0
			111-103-217	DIS	1Q		R	1:00- 1:50P	HERSHEY 3151		17			0.0
			111-103-218	DIS	1R		R	2:00- 2:50P	HERSHEY 3151		17			0.0
			111-103-219	DIS	1S		R	3:00- 3:50P	HERSHEY 3151		17			0.0
			111-103-220	DIS	1T		R	4:00- 4:50P	HERSHEY 3151		17			0.0
			111-103-221	DIS	1U		F	10:00-10:50A	HERSHEY 3151		17			0.0
			111-103-222	DIS	1V		F	11:00-11:50A	HERSHEY 3151		17			0.0
			111-103-223	DIS	1W		F	12:00-12:50P	HERSHEY 3151		17			0.0

CATALOG NUMBER	COURSE TITLE	ENF REQ	IM ID NUMBER	CLS TYP	SEC	FEE	DAYS	TIME	BUILDING/ ROOM	INSTRUCTOR	ENRL CAP	XC	CR TP	UNITS			
9	CULTURE AND SOCIETY	N	111-103-224	DIS	1X		F	1:00- 1:50P	HERSHEY 3151		17			0.0			
			111-103-225	DIS	1Y		F	2:00- 2:50P	HERSHEY 3151		17			0.0			
			-----	LEC	1		MWF	10:00-10:50A	FOWLER A103B	LEVINE, N.	265	03		4.0			
			111-110-201	DIS	1A		M	8:00- 8:50A	HERSHEY 1151		17			0.0			
			111-110-202	DIS	1B		T	11:00-11:50A	HERSHEY 1201		17			0.0			
			111-110-203	DIS	1C		M	12:00-12:50P	HERSHEY 1151		17			0.0			
			111-110-204	DIS	1D		M	1:00- 1:50P	HERSHEY 1151		17			0.0			
			111-110-205	DIS	1E		R	12:00-12:50P	HERSHEY 1151		17			0.0			
			111-110-206	DIS	1F		R	1:00- 1:50P	HERSHEY 1151		17			0.0			
			111-110-207	DIS	1G		W	8:00- 8:50A	HERSHEY 1151		17			0.0			
			111-110-208	DIS	1H		M	2:00- 2:50P	HERSHEY 1151	LEVINE, N.	17			0.0			
			RESTRICT: INSTRUCTOR CONSENT														
			111-110-209	DIS	1I		W	1:00- 1:50P	HERSHEY 1201		17				0.0		
			111-110-210	DIS	1J		W	2:00- 2:50P	HERSHEY 1201		17				0.0		
111-110-211	DIS	1K		W	3:00- 3:50P	HERSHEY 1201		17				0.0					
111-110-212	DIS	1L		W	4:00- 4:50P	HERSHEY 1201		17				0.0					
111-110-213	DIS	1M		F	8:00- 8:50A	HERSHEY 1151		17				0.0					
111-110-214	DIS	1N		F	12:00-12:50P	HERSHEY 1151		17				0.0					
111-110-215	DIS	1O		F	1:00- 1:50P	HERSHEY 1151		17				0.0					
111-110-216	DIS	1P		F	2:00- 2:50P	HERSHEY 1151		17				0.0					
12	HMN EVLTN-COMP ANLY	N	-----	LEC	1		MWF	12:00-12:50P	LS 2147	KENNEDY, G.E.	208	05		4.0			
			111-128-201	DIS	1A		M	8:00- 8:50A	HERSHEY 3151		16			0.0			
			111-128-202	DIS	1B		M	9:00- 9:50A	HERSHEY 3151		16			0.0			
			111-128-203	DIS	1C		M	10:00-10:50A	HERSHEY 3151		16			0.0			
			111-128-204	DIS	1D		T	2:00- 2:50P	HERSHEY 3151		16			0.0			
			111-128-205	DIS	1E		T	3:00- 3:50P	HERSHEY 3151		16			0.0			
			111-128-206	DIS	1F		T	4:00- 4:50P	HERSHEY 3151		16			0.0			
			111-128-207	DIS	1G		W	8:00- 8:50A	HERSHEY 3151		16			0.0			
			111-128-208	DIS	1H		W	2:00- 2:50P	HERSHEY 3151	KENNEDY, G.E.	16				0.0		
			RESTRICT: INSTRUCTOR CONSENT														
			111-128-209	DIS	1I		W	9:00- 9:50A	HERSHEY 3151		16				0.0		
			111-128-210	DIS	1J		W	10:00-10:50A	HERSHEY 3151		16				0.0		
			111-128-211	DIS	1K		R	11:00-11:50A	HERSHEY 3151		16				0.0		
			111-128-212	DIS	1L		R	12:00-12:50P	HERSHEY 3151		16				0.0		
111-128-213	DIS	1M		F	8:00- 8:50A	HERSHEY 3151		16				0.0					
M80	STAT MTHDS-SOCL SCI	N	-----	LEC	1		MWF	10:00-10:50A	KNUDSEN 1200B	SANCHEZ, J.	24	03		5.0			
			SAME AS : GEOG M40, SOCIO M18, STATS M12														
			111-230-201	DIS	1A		T	8:00- 8:50A	MS 5203		8			0.0			
			111-230-202	DIS	1B		R	8:00- 8:50A	POWELL 320		8			0.0			
			111-230-203	DIS	1C		T	9:00- 9:50A	MS 5203		8			0.0			
111	STUDY-ARCHAEOLOGY	Y	111-412-200	LEC	1		MWF	9:00- 9:50A	FOWLER A139	BISKOWSKI, M.	65	02		4.0			
			113Q	PREHISTÐNG-CALIF	Y	111-428-200	LEC	1	TBA		THE STAFF	60	20		4.0		
			114Q	ANC CIV-EAST MID AM	N	111-435-200	LEC	1	MW	10:00-11:15A	HERSHEY 1609	LEVENTHAL, R.M.	80	03		4.0	
			117	ARCHLGCL LAB METHDS	Y	111-447-200	LEC	1	M	9:00-11:50A	FOWLER A312	ARNOLD, J.E.	12	01		6.0	
121P	HOMND BHVR&PALEOECO	N	111-464-200	SEM	1		TR	9:30- 10:45A	HERSHEY 3151	PLUMMER, T.W.	15	12		4.0			
			121Q	PALEOANTHRO-REVIEW	Y	111-468-200	SEM	1	F	2:00- 4:50P	HERSHEY 1201	KENNEDY, G.E.	20	20		6.0	
128A	PRIM BEH NONHUM-HUM	N	-----	LEC	1		TR	9:30-10:45A	HERSHEY 1609	PERRY, S.E.	96	12		4.0			
			111-508-201	DIS	1A		T	8:00- 8:50A	HERSHEY 1151		16			0.0			
			111-508-202	DIS	1B		T	11:00-11:50A	HERSHEY 1151		16			0.0			
			111-508-203	DIS	1C		T	12:00-12:50P	HERSHEY 1151		16			0.0			
			111-508-204	DIS	1D		R	8:00- 8:50A	HERSHEY 1201		16			0.0			
			111-508-205	DIS	1E		R	11:00-11:50A	HERSHEY 1201		16			0.0			
			111-508-206	DIS	1F		R	12:00-12:50P	HERSHEY 1201		16			0.0			
			-----	LEC	1		TR	12:30- 1:45P	HERSHEY 1609	TAMANOI, M.	96	14		4.0			
			111-516-201	DIS	1A		T	9:00- 9:50A	HERSHEY 1151		16			0.0			
			111-516-202	DIS	1B		T	10:00-10:50A	HERSHEY 1151		16			0.0			
			111-516-203	DIS	1C		W	10:00-10:50A	HERSHEY 1201		16			0.0			
			111-516-204	DIS	1D		W	11:00-11:50A	HERSHEY 1201		16			0.0			
			111-516-205	DIS	1E		R	9:00- 9:50A	HERSHEY 1151		16			0.0			
111-516-206	DIS	1F		R	10:00-10:50A	HERSHEY 1151		16			0.0						
135A	PSYCHOLOGICL ANTHRO	N	111-562-200	LEC	1		MW	11:00-12:15P	FOWLER A139	THE STAFF	60	04		4.0			
			M140	LANGUAGE IN CULTURE	Y	-----	LEC	1	TR	11:00-12:15P	HERSHEY 1651	GOODWIN, M.H.	42	13		4.0	
SAME AS : LING M146																	
111-579-201	DIS	1A		T	12:30- 1:20P	HERSHEY 1201		14				0.0					
111-579-202	DIS	1B		R	9:00- 9:50A	HERSHEY 1201		14				0.0					
111-579-203	DIS	1C		R	10:00-10:50A	HERSHEY 1201		14				0.0					
147	SEL TPC-LING ANTHRO	N	111-615-200	LEC	1		MW	3:00- 4:15P	HERSHEY 1651	THE STAFF	60	08		4.0			
			111-615-201	LEC	2		TBA			THE STAFF	65	20		4.0			
M151	MARRIAGE&FMLY&KNSHP	Y	111-649-200	LEC	1		MWF	1:00- 1:50P	FOWLER A139	READ, D.W.	45	06		4.0			
SAME AS : WOM STD M151																	
157	ANTHRO-LOS ANGELES	N	111-680-200	LEC	1		MW	4:00- 5:15P	HERSHEY 1609	PARK, K.	60	09		4.0			
Anthropology 157: Anthropology of Los Angeles																	
M168	CLTR&ILLNESS&HEALNG	N	111-727-200	LEC	1		TR	11:00-12:15P	HERSHEY 1609	GARRO, L.C.	45	13		4.0			
SAME AS : NURSING M158																	
C169R	NATIVE AMER REMAINS	N	111-724-200	LEC	1		W	11:00- 1:50P	HERSHEY 1151	THORNTON, R.	10	06		4.0			
174P	ETHNOG-S AMER INDNS	N	111-766-200	LEC	1		TR	1:00- 2:15P	FOWLER A139	THE STAFF	60	15		4.0			
182	HISTORY OF ANTHRO	N	111-812-200	LEC	1		TR	2:30- 3:45P	FOWLER A139	THE STAFF	60	15		4.0			
197HC	DATA ANALYSIS	N	111-837-200	SEM	1		M	2:00- 4:50P	HERSHEY 1201	BRODKIN, K.	20	30	G	4.0			
RESTRICT: INSTRUCTOR CONSENT																	
197M	STIGMA-DANGROUS OTH	N	111-861-200	SEM	1		T	2:00- 4:50P	HERSHEY 1151	HAMMOND, P.B.	15	15		2.0- 4.0			
RESTRICT: INSTRUCTOR CONSENT																	
Anthropology 197M: Stigma: The Anthropology of the Dangerous "Other"																	
M201A	GRAD CORE SEM-ARCHL	N	511-006-200	SEM	1		R	2:00- 4:50P	FOWLER A204	LESURE, R.G.	10	30		6.0			
SAME AS : ARCHEOL M201A																	
RESTRICT: ANTHROPOLOGY GRADUATE STUDENTS																	

CATALOG NUMBER	COURSE TITLE	ENF REQ	IM ID NUMBER	CLS TYP	SEC	FEE	DAYS	TIME	BUILDING/ ROOM	INSTRUCTOR	ENRL CAP	XC	CR TP	UNITS
203A	SOCIOCULTURL ANTHRO	N	511-022-200	SEM 1			T	2:00- 4:50P	HERSHEY 1201	YAN, Y.	15	30		4.0
			RESTRICT: ANTHROPOLOGY GRADUATE STUDENTS											
220	CURR PROB-BIOL ANTH	N	511-083-200	SEM 1			TBA		HERSHEY	BOYD, R.	10	20		4.0
			RESTRICT: GRADUATE STUDENTS											
234R	CULTR&COGNITN&BEING	N	511-621-200	SEM 1			M	10:00-12:50P	HERSHEY 1201	GARRO, L.C.	15	01		4.0
M236Q	LAB-NTRLSTC OBSRVTN	N	511-156-200	LAB 1			T	1:00- 4:50P	HERSHEY 1651	GUTIERREZ, K.D.	5	30		4.0
			SAME AS : EDUC M222A, PSYCH M295, PSYCTRY M235											
			RESTRICT: INSTRUCTOR CONSENT											
M240	SOCL FOUNDATNS-LANG	Y	511-510-200	SEM 1			M	12:00- 3:50P	ROLFE 2117	OCHS, E.	10	30		4.0
			SAME AS : AP&TESL M206											
			RESTRICT: GRADUATE STUDENTS											
M249A	ETHNOG-DISCRSE ANLY	Y	511-187-200	SEM 1			W	9:00-12:50P	ROLFE 2117	OCHS, E/DURANTI, A	16	30	G	4.0
			SAME AS : AP&TESL M270A											
			RESTRICT: GRADUATE STUDENTS											
M249P	ETHNOGRPHC TECH LAB	N	511-207-200	LAB 1			TBA			OCHS, E/DURANTI, A	16	30	SU	4.0
			SAME AS : AP&TESL M270P											
			RESTRICT: GRADUATE STUDENTS											
C269R	NATIVE AMER REMAINS	N	511-291-200	LEC 1			W	11:00- 1:50P	HERSHEY 1151	THORNTON, R.	10	06		4.0
			RESTRICT: GRADUATE STUDENTS											
285P	ANTHRO&ARCHEOL THRY	N	511-450-200	SEM 1			M	2:00- 4:50P	FOWLER A204	LEVENTHAL, R.M.	15	08		4.0
			RESTRICT: GRADUATE STUDENTS											
297	SLCTD TOPICS-ANTHRO	N	511-521-200	SEM 1			TBA		HERSHEY	DURANTI, A.	10	30		2.0- 4.0
			RESTRICT: GRADUATE STUDENTS											
	Anthropology 297, seminar 1: Linguistics Laboratory													
			511-521-201	SEM 2			TBA		HERSHEY	ARNOLD, J.E.	8	30		2.0- 4.0
			RESTRICT: INSTRUCTOR CONSENT											
	Anthropology 297, seminar 2: Politics, Identity, and Culture													
			511-521-203	SEM 3			R	2:00- 4:50P	HERSHEY 1151	BRODKIN, K.	10	16		2.0- 4.0
			RESTRICT: GRADUATE STUDENTS											
495	TEACHING ANTHRO	N	511-790-200	SEM 1			R	5:00- 5:50P	HERSHEY 3151	HOLLAN, D.W.	15	30	SU	2.0- 4.0
			RESTRICT: ANTHROPOLOGY GRADUATE STUDENTS											

APPLIED LINGUISTICS AND TESL

All undergraduate courses, except independent studies and other similar courses without webpages, are subject to the Instructional Enhancement Fee. See Course Materials Fees under "Miscellaneous Fees" in the "Registration" section.

C110	LANG EDUC&LEARNING	Y	112-360-200	LEC 1			MW	8:00- 9:50A	ROLFE 2118	BRINTON, D.M.	13	30		4.0
C113	PHNTCS-SCND LANG ED	Y	112-379-200	LEC 1			TR	10:00-11:50A	ROLFE 2112	GOODWIN, J.	13	30		4.0
200	RESRCH-APPLIED LING	Y	512-001-200	SEM 1			M	2:00- 3:50P	BUNCHE 2181	CELCE-MURCIA, M.	25	30	G	4.0
204	LANGUAGE ASSESSMENT	Y	512-024-200	SEM 1			TR	10:00-11:50A	ROLFE 2118	BACHMAN, L.F.	25	30	G	4.0
M206	SOCL FOUNDATNS-LANG	Y	512-036-200	SEM 1			M	12:00- 3:50P	ROLFE 2117	OCHS, E.	12	30		4.0
			SAME AS : ANTHRO M240											
C210	LANG EDUC&LEARNING	Y	512-060-200	LEC 1			MW	8:00- 9:50A	ROLFE 2118	BRINTON, D.M.	12	30		4.0
C213	PHNTCS-SCND LANG ED	Y	512-079-200	LEC 1			TR	10:00-11:50A	ROLFE 2112	GOODWIN, J.	12	30		4.0
220	LANGUAGE ACQUISITN	Y	512-120-200	SEM 1			T	2:00- 5:50P	ROLFE 2118	ANDERSEN, R.W.	25	30	G	4.0
258	ASSESSMENT LAB	N	512-348-201	LAB 1			F	9:00-11:50A	ROLFE 2118	BACHMAN, L.F.	10	30		4.0
			RESTRICT: GRADUATE STUDENTS											
268	CROSSLING RSRCH LAB	N	512-408-200	LAB 1			TR	10:00-11:50A	ROLFE 2117	ANDERSEN, R.W.	10	30		4.0
			RESTRICT: INSTRUCTOR CONSENT											
269	CUR ISS-DISC ANALY	Y	512-414-200	SEM 1			TR	12:00- 1:50P	ROLFE 2118	CELCE-MURCIA, M.	12	30	G	4.0
M270A	ETHNOG-DISCRSE ANLY	Y	512-420-200	SEM 1			W	9:00-12:50P	ROLFE 2117	OCHS, E/DURANTI, A	9	30	G	4.0
			SAME AS : ANTHRO M249A											
M270P	ETHNOGRPHC TECH LAB	N	512-424-200	LAB 1			TBA			OCHS, E/DURANTI, A	9	30	SU	4.0
			SAME AS : ANTHRO M249P											
291	CURR ISS-APP LING	N	512-546-200	SEM 1			W	4:00- 7:50P	ROLFE 3123	SCHUMANN, J.H.	12	30		4.0
			512-546-201	SEM 2			TR	10:00-11:50A	DODD 167	MILLER, G.	15	30		4.0
375	TCHNG APRNTC PRCTCM	N	512-590-200	SEM 1			UNSCHE			JENSEN, L.	25	30	SU	1.0- 4.0
495	TRAIN&SUPERVISN-TA	N	512-790-200	SEM 1			F	12:00- 1:50P	ROLFE 2118	GOODWIN, J.	25	30	SU	2.0

English as a Second Language

All undergraduate courses, except independent studies and other similar courses without webpages, are subject to the Instructional Enhancement Fee. See Course Materials Fees under "Miscellaneous Fees" in the "Registration" section.

The English as a Second Language Placement Exam (ESLPE) will be given on Tuesday, September 19, and Monday, September 25, from 1 to 4 p.m. and from 6 to 9 p.m. Please note: There may be a fee charged for this exam.

Register one hour prior to the scheduled start of the exam at 1200 Rolfe Hall. Please bring your UCLA photo identification and a letter of admission or proof of enrollment.

YOU ARE REQUIRED TO TAKE THE ENGLISH AS A SECOND LANGUAGE PLACEMENT EXAMINATION DURING YOUR FIRST QUARTER OF STUDY AT UCLA. FAILURE TO DO SO WILL RESULT IN A HOLD ON FUTURE ENROLLMENT AND CAMPUS SERVICES.

32	ORAL-STRESS&INTONTN	Y	197-097-200	LEC 1			TR	8:00- 9:50A	ROLFE 2118	BRINTON, D.M.	18	30		4.0
			RESTRICT: INSTRUCTOR CONSENT											
			197-097-201	LEC 2			MW	2:00- 3:50P	ROLFE 2118	BRINTON, D.M.	18	30		4.0
			RESTRICT: INSTRUCTOR CONSENT											
			197-097-202	LEC 3			T	4:00- 5:50P	KINSEY 289	BRINTON, D.M.	18	30		4.0
			RESTRICT: INSTRUCTOR CONSENT											
	IMPACTED COURSE for L&S students: ESL 33A													
33A	ENGL AS A 2ND LANG	Y	197-099-200	LEC 1			MTWRF	8:00- 9:50A	ROLFE 2112	BRINTON, D.M.	20	26		8.0
	IMPACTED COURSE for L&S students: ESL 33B													
33B	ENGL AS A 2ND LANG	Y	197-100-200	LEC 1			TR	8:00- 9:50A	ROLFE 3115	BRINTON, D.M.	20	26		4.0
							F	8:00- 8:50A	ROLFE 2118					
			197-100-201	LEC 2			MW	10:00-11:50A	ROLFE 2112	BRINTON, D.M.	20	26		4.0
							F	10:00-10:50A	ROLFE 2112					
	IMPACTED COURSE for L&S students: ESL 33C													
33C	ENGL AS A 2ND LANG	Y	197-101-200	LEC 1			TBA			BRINTON, D.M.	20	26		4.0
							F	11:00-11:50A	ROLFE 2112					
			197-101-201	LEC 2			MW	12:00- 1:50P	ROLFE 2112	BRINTON, D.M.	20	26		4.0
							F	12:00-12:50P	ROLFE 2112					
			197-101-202	LEC 3			MW	10:00-11:50A	BUNCHE 3157	BRINTON, D.M.	20	26		4.0
							F	11:00-11:50A	BUNCHE 3157					
			197-101-203	LEC 4			MW	2:00- 3:50P	ROLFE 2135	BRINTON, D.M.	20	26		4.0
							F	2:00- 2:50P	ROLFE 2118					
			197-101-204	LEC 5			TR	12:00- 1:50P	ROLFE 2112	BRINTON, D.M.	20	26		4.0
							F	1:00- 1:50P	ROLFE 2112					

CATALOG NUMBER	COURSE TITLE	ENF REQ	IM ID NUMBER	CLS TYP	SEC	FEE	DAYS	TIME	BUILDING/ ROOM	INSTRUCTOR	ENRL CAP	XC	CR TP	UNITS	
		Y	197-101-205	LEC	6		MW	2:00- 4:20P	ROLFE 2112	BRINTON, D.M.	20	30		4.0	
			RESTRICT: GRADUATE STUDENTS												
		Y	197-101-206	LEC	7		TR	2:00- 4:20P	ROLFE 2112	BRINTON, D.M.	20	30		4.0	
			RESTRICT: GRADUATE STUDENTS												
		Y	197-101-207	LEC	8		MW	4:00- 6:20P	ROLFE 3105	BRINTON, D.M.	20	30		4.0	
			RESTRICT: GRADUATE STUDENTS												
34	ADV ORAL COMUN SKLS	Y	197-102-200	LEC	1		MW	4:00- 5:50P	ROLFE 2118	BRINTON, D.M.	18	30		4.0	
			RESTRICT: INSTRUCTOR CONSENT												
	IMPACTED COURSE for L&S students: ESL 35														
35	DVLP COMP-ESL STDTS	Y	Y 197-105-200	LEC	1		TR	12:00- 1:50P	MS 3915D	HOLTEN, C.	20	30	G	5.0	
			Y 197-105-201	LEC	2		TR	10:00-11:50A	ROLFE 3115	BRINTON, D.M.	20	30	G	5.0	
			Y 197-105-202	LEC	3		MW	10:00-11:50A	ROLFE 2118	BRINTON, D.M.	20	30	G	5.0	
			Y 197-105-203	LEC	4		MW	12:00- 1:50P	ROLFE 2118	BRINTON, D.M.	20	30	G	5.0	
			Y 197-105-204	LEC	5		MW	8:00- 9:50A	BUNCHE 3157	BRINTON, D.M.	20	30	G	5.0	

ARCHAEOLOGY

All undergraduate courses, except independent studies and other similar courses without webpages, are subject to the Instructional Enhancement Fee. See Course Materials Fees under "Miscellaneous Fees" in the "Registration" section.

M201A	GRAD CORE SEM-ARCHL	N	515-030-200	SEM	1		R	2:00- 4:50P	FOWLER A204	LESURE, R.G.	8	30		6.0	
			SAME AS : ANTHRO M201A												
			RESTRICT: ARCHAEOLOGY MAJORS												

ARCHITECTURE AND URBAN DESIGN

201	THEORIES-ARCHITECTR	N	514-013-200	LEC	1		TBA		PERLOFF	THE STAFF	40	30	G	4.0	
			RESTRICT: ARCHITECTURE MAJORS												
220	INTRO TO COMPUTERS	N	514-120-200	LEC	1		TBA			TERZIDIS, K.	45	30	G	2.0	
			RESTRICT: ARCHITECTURE MAJORS												
226A	CMPTR-AID ARCH DSGN	N	514-175-200	LEC	1					TERZIDIS, K.	25	30	G	4.0	
			RESTRICT: INSTRUCTOR CONSENT												
291	THRY-ARCH PROGRAMNG	N	514-566-200	LEC	1					CUFF, D.	35	30		4.0	
			RESTRICT: ARCHITECTURE MAJORS												
375	TCHNG APRNTC PRCTCM	N	514-600-200	SEM	1		UNSCHE				5	30	SU	1.0- 4.0	
			RESTRICT: INSTRUCTOR CONSENT												

ART

1A	DRAWING	N	119-001-200	STU	1		TR	8:00-11:50A	DICKSON 8275	SUGGS, D.D.	15	30		4.0	
			RESTRICT: ART MAJORS												
			119-001-201	STU	2		TR	1:00- 4:50P	DICKSON 8275	SUGGS, D.D.	15	30		4.0	
			RESTRICT: ART MAJORS												
1B	SCULPTURE	N	119-002-200	STU	1		MW	8:00-11:50A	DICKSON 1356		15	30		4.0	
			RESTRICT: ART MAJORS												
11A	PAINTING	N	119-016-200	STU	1		MW	1:00- 4:50P	DICKSON 8275		15	30		4.0	
			RESTRICT: ART MAJORS												
11B	PHOTOGRAPHY	N	119-017-201	STU	1		MW	8:00-11:50A	DICKSON 1229H		15	30		4.0	
			RESTRICT: ART MAJORS												
			119-017-202	STU	2		TR	1:00- 4:50P	DICKSON 1229H	WELLING, J.	15	30		4.0	
			RESTRICT: ART MAJORS												
11D	NEW GENRES	N	119-019-201	STU	1		MW	1:00- 4:50P	DICKSON 3239		15	30		4.0	
			RESTRICT: ART MAJORS												
			119-019-202	STU	2		TR	8:00-11:50A	DICKSON 3213		15	30		4.0	
			RESTRICT: ART MAJORS												
11E	CERAMICS	N	119-020-201	STU	1		MW	1:00- 4:50P	DICKSON 1441		15	30	G	4.0	
			RESTRICT: ART MAJORS												
			119-020-202	STU	2		TR	8:00-11:50A	DICKSON 1441		15	30	G	4.0	
			RESTRICT: ART MAJORS												
32	SURVEY-CRIT THOUGHT	N	119-112-200	DIS	1		F	9:00-11:50A	DICKSON 4230	HOPKINS, H.T.	35	30		4.0	
			RESTRICT: ART MAJORS												
100	ISSUES-CONTEMP ART	Y	119-300-200	DIS	1		F	1:00- 3:50P	DICKSON 4228	CARSON, J.C.	30	30	G	4.0	
			RESTRICT: ART MAJORS & JUNIORS AND ABOVE												
130	ADVANCED DRAWING	Y	119-624-200	STU	1		MW	8:00-11:50A	DICKSON 8245		15	30	G	4.0	
			RESTRICT: ART MAJORS & JUNIORS AND ABOVE												
133	ADVANCED PAINTING	Y	119-634-200	STU	1		MW	1:00- 4:50P	DICKSON 7265	HERMAN, R.R.	15	30	G	4.0	
			RESTRICT: ART MAJORS & JUNIORS AND ABOVE												
			119-634-201	STU	2		TR	1:00- 4:50P	DICKSON 7209		15	30	G	4.0	
			RESTRICT: ART MAJORS & JUNIORS AND ABOVE												
137	ADVANCED NEW GENRES	Y	119-641-200	STU	1		TR	1:00- 4:50P	DICKSON 3213		15	30	G	4.0	
			RESTRICT: ART MAJORS & JUNIORS AND ABOVE												
145	ADVANCED SCULPTURE	Y	119-654-200	STU	1		TR	1:00- 4:50P	DICKSON 1356	RAY, C.R.	15	30	G	4.0	
			RESTRICT: ART MAJORS & JUNIORS AND ABOVE												
147	ADVANCED PHOTOGRPHY	Y	119-657-200	STU	1		TR	8:00-11:50A	DICKSON 1229H		15	30	G	4.0	
			RESTRICT: ART MAJORS & JUNIORS AND ABOVE												
148	ADVANCED CERAMICS	Y	119-650-200	STU	1		TR	1:00- 4:50P	DICKSON 1441		15	30	G	4.0	
			RESTRICT: ART MAJORS & JUNIORS AND ABOVE												
C181	EXHIBITION&SYSTEM	N	119-818-201	SEM	1		T	5:00- 7:50P	DICKSON	KELLY, M.	10	30	G	4.0	
			RESTRICT: INSTRUCTOR CONSENT												
M186A	BEYOND MEXICN MURAL	Y	119-830-200	LEC	1		TR	1:00- 2:50P	OFF CAM	BACA, J.F.	5	30		4.0	
			SAME AS : CHICANO M186A, WLD ART M125A												
M186AL	BEYOND MEXICN MURAL	N	119-831-200	LAB	1		TR	3:00- 5:50P	OFF CAM	BACA, J.F.	5	30		2.0	
			SAME AS : CHICANO M186AL, WLD ART M125AL												
M188	PUBLIC ART	N	119-840-200	LEC	1		TBA				5	30		4.0	
			SAME AS : CHICANO M188, WLD ART M126												
197	HONORS COURSE	N	119-891-200	TUT	1		UNSCHE			KELLY, M.	10	30		4.0	
			RESTRICT: INSTRUCTOR CONSENT												
271	PAINTING	N	519-365-200	STU	1		TBA			HERMAN, R.R.	10	30	G	2.0- 8.0	
			RESTRICT: INSTRUCTOR CONSENT												
			519-365-201	STU	2		TBA			THE STAFF	10	30	G	2.0- 8.0	
			RESTRICT: INSTRUCTOR CONSENT												
			519-365-202	STU	3		TBA			SUGGS, D.D.	10	30	G	2.0- 8.0	
			RESTRICT: INSTRUCTOR CONSENT												
			519-365-203	STU	4		TBA			WICKMAN, P.A.	10	30	G	2.0- 8.0	
			RESTRICT: INSTRUCTOR CONSENT												

CATALOG NUMBER	COURSE TITLE	ENF REQ	IM ID NUMBER	CLS TYP	SEC	FEE	DAYS	TIME	BUILDING/ ROOM	INSTRUCTOR	ENRL CAP	XC	CR TP	UNITS
200	THEORIES&METHODLGY	N	518-001-200	LEC	1		R	1:30- 4:30P	DODD 221A	VIDLER, A.	10	16		4.0
201	HISTORIOG ART HIST	N	518-008-200	SEM	1		W	3:00- 5:50P	DODD 221A	WOODS-MARSDEN, J.C	5	30		4.0
202	TOPICS-THEORY&CRIT	N	518-017-200	SEM	1		T	3:00- 5:50P	DODD 221A	PREZIOSI, D.A.	5	15		4.0
C218B	PRE-COLUMB ART-MAYA	N	518-148-200	LEC	1		TR	11:00-12:15P	DODD 161	KLEIN, C.F.	10	13		4.0
219B	PRE-COLUMBIAN ART	N	518-153-200	LEC	1		T	2:00- 4:50P	DODD 52	KLEIN, C.F.	15	30		4.0
223	CLASSICAL ART	N	518-184-200	SEM	1		M	1:00- 2:50P	DODD 221A	DOWNNEY, S.B.	10	05		4.0
225	MEDIEVAL ART	N	518-200-201	SEM	2		R	2:00- 3:50P	DODD 52	ZEITLER, B.	10	16		4.0
230	ITALIAN RENAISSANCE	N	518-240-200	SEM	1		W	3:00- 5:50P	DODD 221A	WOODS-MARSDEN, J.C	10	09		4.0
240	BAROQUE ART	N	518-320-200	SEM	1		W	9:30-11:50A	DODD 221A	KUNZLE, D.M.	5	02		4.0
253	MODERN ART	N	518-424-200	SEM	1		T	3:00- 4:50P	DODD 220	BOIME, A.I.	10	30		4.0
RESTRICT: INSTRUCTOR CONSENT														
260A	INDIAN ART	N	518-481-200	LEC	1		W	12:00- 2:50P	DODD 221A	BROWN, R.L.	10	30		4.0
260B	CHINESE ART	N	518-482-200	LEC	1		W	2:00- 3:50P	DODD 220	VON FALKENHAUSEN,L	15	30		4.0
260C	JAPANESE ART	N	518-483-200	LEC	1		M	1:00- 2:50P	DODD 220	MCCALLUM, D.F.	10	05		4.0
C261A	CHINA-NEOLTH-210 BC	N	518-488-200	LEC	1		TR	2:00- 3:15P	DODD 161	VON FALKENHAUSEN,L	15	15		4.0
375	TCHNG APRNTC PRCTCM	N	518-960-200	SEM	1		UNSCHE			VIDLER, A.	20	30	SU	1.0- 4.0
RESTRICT: ART HISTORY GRADUATE STUDENTS & GRADUATE STUDENTS														
495	TEACHNG ART HISTORY	N	518-990-200	SEM	1		TBA			VIDLER, A.	20	30	SU	1.0- 4.0
RESTRICT: GRADUATE STUDENTS														

ARTS AND ARCHITECTURE

100	TOPICS IN THE ARTS	N	122-300-200	LEC	1		TR	1:00- 3:50P	DICKSON 207	WINTER, R.S.	14	30		4.0
RESTRICT: INSTRUCTOR CONSENT														

ASIAN AMERICAN STUDIES

All undergraduate courses, except independent studies and other similar courses without webpages, are subject to the Instructional Enhancement Fee. See Course Materials Fees under "Miscellaneous Fees" in the "Registration" section.

99	ASIANS IN AMERICA	N	-----	LEC	1		MWF	11:00-11:50A	BUNCHE 1209B	YU, H.S.	180	04		4.0
			121-297-201	DIS	1A		M	10:00-10:50A	MS 3915G		20			0.0
			121-297-202	DIS	1B		M	1:00- 1:50P	BUNCHE 2181		20			0.0
			121-297-203	DIS	1C		T	2:00- 2:50P	PUB POL 1278		20			0.0
			121-297-204	DIS	1D		W	8:00- 8:50A	ROLFE 3115		20			0.0
			121-297-205	DIS	1E		W	9:00- 9:50A	BUNCHE 3143		20			0.0
			121-297-206	DIS	1F		R	1:00- 1:50P	PUB POL 2250		20			0.0
			121-297-207	DIS	1G		F	10:00-10:50A	BUNCHE 3157		20			0.0
			121-297-208	DIS	1H		F	12:00-12:50P	BUNCHE 3157		20			0.0
			121-297-209	DIS	1I		F	1:00- 1:50P	DODD 178		20			0.0
113	ASIAN AMERICANS&LAW	N	121-696-200	LEC	1		T	2:30- 5:20P	ROLFE 3126	WONG, K.	50	15		4.0
130B	KOREAN AMRCN EXPRNC	N	121-715-200	LEC	1		TBA			PARK, K.	50	20		4.0
130E	CHINESE AMRCN EXPR	N	121-718-200	LEC	1		MW	10:00-11:50A	ROLFE 3126	THE STAFF	50	03		4.0
M163	INVSTG JRNLISM-MNRTY	N	121-778-200	LEC	1		F	12:00- 2:50P	BUNCHE 3150	THE STAFF	15	07		4.0
SAME AS : AFRO-AM M195														
197A	TPCS-ASIAN AMER STD	N	121-853-200	LEC	1		TBA			TOYOTA, T.R.	20	20		4.0
RESTRICT: JUNIORS AND ABOVE														
197C	TPCS-ASIAN AMER STD	N	121-857-200	LEC	1		TR	12:00- 1:50P	PUB POL 1337	AINA, I.	20	30		4.0
Asian American Studies 197C: Leadership Development I														
197D	TPCS-ASIAN AMER STD	N	121-860-200	LEC	1		TBA			ONG, P.M.	15	20		4.0
RESTRICT: DEPARTMENT CONSENT														
197E	TPCS-ASIAN AMER STD	N	121-861-200	LEC	1		R	9:00-11:50A	BUNCHE 3288	NAKAMURA, R.A.	10	30		4.0
RESTRICT: INSTRUCTOR CONSENT														
Asian American Studies 197E: Ethnocommunication Theory: Documenting Multiethnic Communities														
197J	TPCS-ASIAN AMER STD	N	121-866-200	LEC	1		TR	11:00-12:15P	KINSEY 289	OMATSU, G.K.	20	30		4.0
Asian American Studies 197J: Asian American Social Movements														
200A	CRTCL ISSUS ASIA-AM	N	521-010-200	SEM	1		W	2:00- 4:50P	PUB POL 1264	YU, H.S.	18	30		4.0
RESTRICT: GRADUATE STUDENTS														
M239	RACE AND ETHNICITY	N	521-234-200	DIS	1		MW	8:30- 9:50A	PUB HLT 61262	KAGAWA SINGER, M.	10	01	G	4.0
SAME AS : COM HLT M239														
RESTRICT: INSTRUCTOR CONSENT														
297D	TPCS-ASIAN AM STDS	N	521-583-200	SEM	1		TBA			ONG, P.M.	2	20		4.0
375	TCHNG APRNTC PRCTCM	N	521-620-200	SEM	1		UNSCHE			THE STAFF	3	30	SU	1.0- 4.0
RESTRICT: GRADUATE STUDENTS														

ATMOSPHERIC SCIENCES

All undergraduate courses, except independent studies and other similar courses without webpages, are subject to the Instructional Enhancement Fee. See Course Materials Fees under "Miscellaneous Fees" in the "Registration" section.

2	AIR POLLUTION	N	-----	LEC	1		TR	3:30- 4:45P	WG YOUNG CS50	CASSMASSI, J.C.	300	16		4.0
			125-010-201	DIS	1A		M	9:00- 9:50A	MS 7101		25			0.0
			125-010-202	DIS	1B		M	1:00- 1:50P	MS 7101		25			0.0
			125-010-203	DIS	1C		T	2:00- 2:50P	MS 7101		25			0.0
			125-010-204	DIS	1D		T	10:00-10:50A	MS 7101		25			0.0
			125-010-205	DIS	1E		W	10:00-10:50A	MS 7101		25			0.0
			125-010-206	DIS	1F		W	1:00- 1:50P	MS 7101		25			0.0
			125-010-207	DIS	1G		R	9:00- 9:50A	MS 7101		25			0.0
			125-010-208	DIS	1H		R	11:00-11:50A	MS 7101		25			0.0
			125-010-209	DIS	1I		F	11:00-11:50A	MS 7101		25			0.0
			125-010-210	DIS	1J		F	12:00-12:50P	MS 7101		25			0.0
			125-010-211	DIS	1K		W	2:00- 2:50P	MS 7101		25			0.0
			125-010-212	DIS	1L		M	2:00- 2:50P	MS 7101		25			0.0
3	INTR-ATMOS ENVIRMNT	N	-----	LEC	1		MWF	2:00- 2:50P	ROLFE 1200	LEW, J.K.	300	07		4.0
			125-015-201	DIS	1A		M	11:00-11:50A	MS 7101		25			0.0
			125-015-202	DIS	1B		M	3:00- 3:50P	MS 7101		25			0.0
			125-015-203	DIS	1C		T	11:00-11:50A	MS 7101		25			0.0
			125-015-204	DIS	1D		T	1:00- 1:50P	MS 7101		25			0.0
			125-015-205	DIS	1E		W	12:00-12:50P	MS 7101		25			0.0
			125-015-206	DIS	1F		W	3:00- 3:50P	MS 7101		25			0.0
			125-015-207	DIS	1G		R	10:00-10:50A	MS 7101		25			0.0
			125-015-208	DIS	1H		R	12:00-12:50P	MS 7101		25			0.0
			125-015-209	DIS	1I		F	1:00- 1:50P	MS 7101		25			0.0
			125-015-210	DIS	1J		T	12:00-12:50P	MS 7101		25			0.0
			125-015-211	DIS	1K		F	10:00-10:50A	MS 7101		25			0.0

CATALOG NUMBER	COURSE TITLE	ENF REQ	IM ID NUMBER	CLS TYP	SEC	FEE	DAYS	TIME	BUILDING/ ROOM	INSTRUCTOR	ENRL CAP	XC	CR TP	UNITS	
101	DYNAMCS&THERMODYNMC	Y	125-015-212	DIS	1L		T	3:00- 3:50P	MS 7101		25			0.0	
			-----	LEC	1		MWF	1:00- 1:50P	MS 7124A	FOVELL, R.G.	20	06	G	5.0	
102	CLIMT CHANGE&MODLNG	Y	125-305-201	DIS	1A		F	2:00- 2:50P	MS 7124A	FOVELL, R.G.	20			0.0	
			-----	LEC	1		TR	1:00- 2:20P	MS 7124A	NEELIN, J.D.	20	15		4.0	
			125-306-201	DIS	1A		R	1:00- 2:20P	MS 7101	NEELIN, J.D.	20			0.0	
C115	MESOMETEOROLOGY	N	125-390-200	LEC	1		TR	9:00-10:50A	MS 7121	WAKIMOTO, R.M.	15	12		4.0	
C125	GEOPHYS FLUID DYNAM	Y	125-450-200	LEC	1		MWF	10:00-10:50A	MS 7124A	MCWILLIAMS, J.C.	15	03	G	4.0	
M140	ENVIRNMNTL CHEM LAB	Y	-----	LEC	1		R	9:00-10:50A	MS 7124B	STUTZ, J.P.	10	12		4.0	
			SAME AS : CHEM M104												
			125-546-201	LAB	1A		M	1:00- 4:50P	MS 7124B	STUTZ, J.P.	10			0.0	
C160	REMOTE SENSING	Y	125-644-200	LEC	1		TR	11:00-12:20P	MS 7124A	LIU, K.	20	13		4.0	
C170	SOLAR SYSTM PLASMAS	Y	-----	LEC	1		TR	1:00- 2:20P	MS 7121	THORNE, R.M.	10	15	G	4.0	
			125-720-201	DIS	1A		TBA		MS	THORNE, R.M.	10			0.0	
190	OPRATNL METEOROLOGY	Y	125-840-200	LAB	1		UNSCHE		NO FAC	WAKIMOTO, R.M.	5	30	G	2.0	
C201A	GEOPHYS FLUID DYNAM	N	525-011-200	LEC	1		MWF	10:00-10:50A	MS 7124A	MCWILLIAMS, J.C.	5	03	G	4.0	
M203A	INTRO-ATMSPHRIC CHEM	Y	525-016-200	LEC	1		MW	2:00- 3:20P	MS 7121	PAULSON, S.E.	10	07		4.0	
			SAME AS : C&EE M262A												
C205A	SOLAR SYSTM PLASMAS	N	-----	LEC	1		TR	1:00- 2:20P	MS 7121	THORNE, R.M.	5	15		4.0	
			RESTRIC: GRADUATE STUDENTS												
			525-024-201	DIS	1A		TBA		MS	THORNE, R.M.	5			0.0	
C228	MESOMETEOROLOGY	N	525-151-200	LEC	1		TR	9:00-10:50A	MS 7121	WAKIMOTO, R.M.	5	12		4.0	
			RESTRIC: GRADUATE STUDENTS												
C240B	REMOTE SENSING	Y	525-212-200	LEC	1		TR	11:00-12:20P	MS 7124A	LIU, K.	10	13		4.0	
			RESTRIC: GRADUATE STUDENTS												
250A	SLR SYS MAGNETOHYDR	N	525-270-200	LEC	1		WF	11:00-12:20P	MS 7121	LYONS, L.R.	15	04		4.0	
			RESTRIC: GRADUATE STUDENTS												
270	SEM-ATMOSPHERIC SCI	N	525-389-200	SEM	1		W	4:00- 4:50P	MS 7124	STEVENS, B.B.	50	30		2.0	
			RESTRIC: GRADUATE STUDENTS												
271	SEM-ATMO DYNAMICS	N	525-395-200	SEM	1		F	3:30- 4:30P	MS 7124	FOVELL, R.G.	50	30		2.0	
			RESTRIC: GRADUATE STUDENTS												
M272A	SEM-CLIMATE DYNAMCS	N	525-400-200	SEM	1		TBA			MCWILLIAMS, J.C.	10	30		2.0- 4.0	
			SAME AS : E&S SCI M270A, GEOG M270A												
			RESTRIC: GRADUATE STUDENTS												
274	SEM-ATMOSPHERIC CHEM	N	525-410-200	SEM	1		TBA		MS	THE STAFF	10	30		2.0	
			RESTRIC: GRADUATE STUDENTS												
M275A	SEM-SPACE PHYSICS	N	525-415-200	SEM	1		F	3:30- 4:50P	GEOLOGY 6704	RUSSELL, C.T.	10	30	SU	2.0	
			SAME AS : E&S SCI M288A												
			RESTRIC: GRADUATE STUDENTS												
276	MESOSCALE PROCESSES	N	525-420-200	SEM	1		TBA		MS	WAKIMOTO, R.M.	10	30		2.0	
			RESTRIC: GRADUATE STUDENTS												
375	TCHNG APRNTC PRCTCM	N	525-620-200	SEM	1		UNSCHE			LEW, J.K.	20	30	SU	1.0- 4.0	
			RESTRIC: GRADUATE STUDENTS												

BIOLOGICAL CHEMISTRY

CM153G	MACROMOLCULR STRUCT	N	129-618-200	LEC	1		MTWRF	9:00- 9:50A	HLTHSCI 33105A	CAREY, M.F.	50	30	G	6.0	
			SAME AS : CHEM CM153G, HUM GEN CM153G												
			RESTRIC: INSTRUCTOR CONSENT												
			129-618-201	LEC	2		MTWRF	10:00-10:50A	HLTHSCI 43105A	CAREY, M.F.	10	30	G	6.0	
195	CRNT RSCH-BIOL CHEM	N	129-870-200	DIS	1		TBA			GLITZ, D.G.	10	30		2.0	
			RESTRIC: INSTRUCTOR CONSENT												
197	TOPICS-CONTEMP BIOL	N	129-882-200	SEM	1		UNSCHE			CAREY, M.F.	30	30	PN	2.0	
205	BIOL CHEM&NUTRITION	N	529-025-200	LEC	1		TBA		HLTHSCI	ZAMENHOF, P.J.	10	30		6.0	
			RESTRIC: GRADUATE STUDENTS												
220A	RSRCH LAB ROTATIONS	N	529-097-200	LAB	1		TBA			THE STAFF	20	30	SU	2.0- 8.0	
			RESTRIC: GRADUATE STUDENTS												
251A	TRNSCRPTNL REGULATN	N	529-303-200	SEM	1		TBA			CAREY, M.F.	20	30	SU	2.0	
			RESTRIC: GRADUATE STUDENTS												
CM253	MACROMOLCULR STRUCT	N	529-315-200	LEC	1		MTWRF	9:00- 9:50A	HLTHSCI 33105A	CAREY, M.F.	175	30	G	6.0	
			SAME AS : CHEM CM253, HUM GEN CM253												
			RESTRIC: GRADUATE STUDENTS												
			529-315-201	LEC	2		MTWRF	10:00-10:50A	HLTHSCI 43105A	CAREY, M.F.	0	30	G	6.0	
			RESTRIC: GRADUATE STUDENTS												
M266A	SEM-MOLEC EMBRYOLGY	N	529-403-200	SEM	1		TBA			DE ROBERTIS, E.M.	20	30	SU	2.0	
			SAME AS : MCD BIO M266A												
			RESTRIC: GRADUATE STUDENTS												

BIOMATHEMATICS

110	ELEMENTS OF BIOMATH	N	133-405-200	LEC	1		MWF	2:00- 2:50P	HLTHSCI 33105A	ENGEL, E.	30	07		4.0	
M153A	REGRESSION ANALYSIS	Y	133-608-200	LEC	1		MWF	9:00- 9:50A	MS 5128		5	02		4.0	
			SAME AS : BIostat M153A, STATS M120A												
170A	CMPTN-MED&BIO EXPRT	N	133-649-200	LEC	1		R	5:30- 8:20P	HLTHSCI 43105A	NEWTON, C.M.	25	30		4.0	
200	RSRCH FRNTIERS-BIOM	N	533-006-200	LEC	1		R	4:00- 4:50P	HLTHSCI AV139	JOHNSON, T.D.	20	30	SU	2.0	
			RESTRIC: GRADUATE STUDENTS												
201	DETERMINSTC MOD-BIO	N	533-012-200	LEC	1		T	1:00- 2:50P	HLTHSCI AV122	NEWTON, C.M.	20	30		4.0	
			RESTRIC: GRADUATE STUDENTS												
			RESTRIC: GRADUATE STUDENTS												
M207A	THEORTC GENTC MDLNG	N	533-056-200	LEC	1		TBA		HLTHSCI	LANGE, K.L.	10	20		4.0	
			SAME AS : BIostat M237A, HUM GEN M207A												
			RESTRIC: GRADUATE STUDENTS												
M234	APPLD BAYESN INFRNC	Y	-----	LEC	1		TR	8:30- 9:45A	PUB HLT 51279	WEISS, R.E.	5	11		4.0	
			SAME AS : BIostat M234												
			RESTRIC: GRADUATE STUDENTS												
			533-202-201	DIS	1A		T	10:00-10:50A	PUB HLT 51279		5			0.0	
			533-202-202	LAB	M1		R	10:00-10:50A	HLTHSCI		5			0.0	
M260A	CLINICAL RESEARCH 1	N	533-340-200	LEC	1		TR	5:00- 6:30P	HLTHSCI	ELASHOFF, R.M.	10	30		6.0	
			SAME AS : MED M260A												
			RESTRIC: GRADUATE STUDENTS												

CATALOG NUMBER	COURSE TITLE	ENF REQ	IM ID NUMBER	CLS TYP	SEC	FEE	DAYS	TIME	BUILDING/ ROOM	INSTRUCTOR	ENRL CAP	XC	CR TP	UNITS
M281	SURVIVAL ANALYSIS	Y	533-490-200	LEC	1		TR	1:00- 2:50P	PUB HLT 51279	LI, G.	5	15		4.0
			SAME AS : BIostat M215 RESTRICT: GRADUATE STUDENTS											
BIOMEDICAL ENGINEERING														
101	INTRO-BIOMED ENGR	N	132-306-200	LEC	1		MWF	10:00-10:50A	BOELTER 5420	KABO, J.M.	30	03	G	4.0
			132-306-210	LAB	1A		W	2:00- 4:50P	ROYCE 164		30			0.0
CM145	MOLEC BIOTECH-ENGR	N	132-570-200	LEC	1		TR	4:00- 5:50P	BOELTER 9436	LIAO, J.C.	10	16	G	4.0
			SAME AS : CHM ENG CM145											
CM245	MOLEC BIOTECH-ENGR	N	532-270-200	LEC	1		TR	4:00- 5:50P	BOELTER 9436	LIAO, J.C.	10	16	G	4.0
			SAME AS : CHM ENG CM245											
M296D	COMPTTNL CARDIOLOGY	Y	532-576-200	LEC	1		TBA			KOGAN, B.Y.	5	20	G	4.0
			SAME AS : COM SCI M296D											
BIOMEDICAL PHYSICS														
202A	NUCLEAR MEDICINE	N	534-012-201	CLI	1		TBA		HLTHSCI	HOFFMAN, E.J.	10	30		4.0
			RESTRICT: BIOMEDICAL PHYSICS, MEDICAL PHYSICS											
			534-012-202	CLI	2		TBA		HLTHSCI	DAHLBOM, M.	10	30		4.0
			RESTRICT: BIOMEDICAL PHYSICS, MEDICAL PHYSICS											
202B	DIAGNOSTIC RADIOL	N	534-013-201	CLI	1		TBA		HLTHSCI	KIMME-SMITH, C.	10	30		4.0
			RESTRICT: BIOMEDICAL PHYSICS, MEDICAL PHYSICS											
202C	RADIATION THERAPY	N	534-014-201	CLI	1		TBA		HLTHSCI	THE STAFF	10	30		4.0
			RESTRICT: BIOMEDICAL PHYSICS, MEDICAL PHYSICS											
			534-014-202	CLI	2		TBA		HLTHSCI	KOBE, L.H.	10	30		4.0
			RESTRICT: BIOMEDICAL PHYSICS, MEDICAL PHYSICS											
			534-014-203	CLI	3		TBA		HLTHSCI	WALLACE, R.E.	10	30		4.0
			RESTRICT: BIOMEDICAL PHYSICS, MEDICAL PHYSICS											
			534-014-204	CLI	4		TBA		HLTHSCI	ROSEMARK, P.J.	10	30		4.0
			RESTRICT: BIOMEDICAL PHYSICS, MEDICAL PHYSICS											
205	PHYS-DIAGNST RADOL	N	534-030-201	LAB	1A		TR	10:30-11:50A	HLTHSCI	FARAHANI, K.F.	10	30		4.0
			RESTRICT: BIOMEDICAL PHYSICS, MEDICAL PHYSICS											
210	PRIN-MEDICL IMAGING	N	534-060-200	LEC	1		MW	4:00- 5:50P	HLTHSCI IV365	FARAHANI, K.F.	10	30		4.0
			RESTRICT: BIOMEDICAL PHYSICS, MEDICAL PHYSICS											
215	BREAST IMAGING PHYS	N	534-090-200	LEC	1		MW	10:30-11:50A	HLTHSCI	KIMME-SMITH, C.	10	30		4.0
			M RESTRICT: BIOMEDICAL PHYSICS, MEDICAL PHYSICS											
216	FUNDMNTLS-DOSIMETRY	N	534-096-200	LEC	1		TR	8:00- 9:20A	HLTHSCI	SMATHERS, J.B.	20	30		4.0
			RESTRICT: BIOMEDICAL PHYSICS, MEDICAL PHYSICS											
218	RADIOL FUNCTNL ANAT	N	534-108-200	LEC	1		TR	2:00- 3:20P	HLTHSCI	ALGER, J.R.	10	30	G	4.0
			RESTRICT: BIOMEDICAL PHYSICS, MEDICAL PHYSICS											
220A	BIOPHYSICS	N	534-120-200	LAB	1		TBA		HLTHSCI	STEWART, P.L.	10	30	SU	2.0
			RESTRICT: BIOMEDICAL PHYSICS, MEDICAL PHYSICS											
220B	MEDICAL IMAGING	N	534-121-200	LAB	1		TBA		HLTHSCI	THE STAFF	10	30	SU	2.0
			RESTRICT: BIOMEDICAL PHYSICS, MEDICAL PHYSICS											
220C	THERAPEUTC MED PHYS	N	534-122-200	LAB	1		TBA		HLTHSCI	SMATHERS, J.B.	10	30	SU	2.0
			RESTRICT: BIOMEDICAL PHYSICS, MEDICAL PHYSICS											
			534-122-201	LAB	2		TBA		HLTHSCI	WALLACE, R.E.	10	30	SU	2.0
			RESTRICT: BIOMEDICAL PHYSICS, MEDICAL PHYSICS											
220D	RAD BIO&EXP RADIATN	N	534-123-200	LAB	1		TBA		HLTHSCI	MCBRIDE, W.H.	10	30	SU	2.0
			RESTRICT: BIOMEDICAL PHYSICS, MEDICAL PHYSICS											
222	MED MAGNCT RESONNCE	N	534-132-200	LEC	1		MW	8:30- 9:50A	HLTHSCI	THOMAS, M.A.	10	30	G	4.0
			RESTRICT: BIOMEDICAL PHYSICS, MEDICAL PHYSICS											
260A	SEM-BIOMED PHYSICS	N	534-360-200	SEM	1		R	12:00-12:50P	HLTHSCI	HOFFMAN, E.J.	15	30	SU	1.0
			RESTRICT: BIOMEDICAL PHYSICS, MEDICAL PHYSICS											
M424	FUNCTIONAL MRI JRNL	N	534-648-200	DIS	1		T	2:30- 3:20P	HLTHSCI	COHEN, M.D.	10	30	SU	1.0
			SAME AS : PSYCTRY M424											
495	STDS-BIOMED PHYSICS	N	534-790-201	SEM	1		TBA		HLTHSCI	SMATHERS, J.B.	10	30	SU	4.0
			RESTRICT: BIOMEDICAL PHYSICS, MEDICAL PHYSICS											
			534-790-202	SEM	2		TBA		HLTHSCI	DEMARCO, J.J.	10	30	SU	4.0
			RESTRICT: BIOMEDICAL PHYSICS, MEDICAL PHYSICS											
BIostatistics														
100A	INTRO-BIostatistics	N	-----	LEC	1		MWF	12:00- 1:50P	HLTHSCI		165	05		4.0
			RESTRICT: ALL PUBLIC HEALTH STUDENTS ONLY											
			135-300-201	LAB	1A		M	11:00-11:50A	PUB HLT A1241		0			0.0
			135-300-202	LAB	1B		W	11:00-11:50A	PUB HLT A1241		0			0.0
			135-300-203	LAB	1C		F	11:00-11:50A	PUB HLT A1241		0			0.0
			135-300-204	LAB	1D		W	2:00- 2:50P	PUB HLT A1241		0			0.0
			135-300-205	LAB	1E		F	2:00- 2:50P	PUB HLT A1241		0			0.0
			135-300-206	LAB	1F		M	4:00- 4:50P	PUB HLT A1241		0			0.0
			135-300-207	LAB	1G		W	4:00- 4:50P	PUB HLT A1241		0			0.0
			135-300-208	LAB	1H		M	2:00- 2:50P	PUB HLT A1241		15			0.0
			135-300-209	LAB	1I		W	8:00- 8:50A	PUB HLT A1241		15			0.0
			RESTRICT: INSTRUCTOR CONSENT											
			135-300-210	LAB	1J		F	8:00- 8:50A	HLTHSCI		15			0.0
			RESTRICT: INSTRUCTOR CONSENT											
			135-300-300	LEC	2		UFS	8:30-11:50A	PUB HLT 16059	SAYRE, J.	30	30		4.0
			RESTRICT: HEALTH&ALLIED PROFESSIONAL MPH PROGR											
			135-300-301	LEC	3		F	1:00- 4:50P	HLTHSCI	LEE, M.L.	30	30		4.0
			RESTRICT: HEALTH&ALLIED PROFESSIONAL MPH PROGR											
110A	BASIC BIostatistics	N	-----	LEC	1		MW	9:00-10:30A	PUB HLT 41268	CUMBERLAND, W.G.	30	02		4.0
			RESTRICT: GRADUATE STUDENTS											
			135-360-201	DIS	1A		F	9:00- 9:50A	PUB HLT 41235		30			0.0
			135-360-202	LAB	M1		M	1:00- 1:50P	PUB HLT A1241		15			0.0
			135-360-203	LAB	M2		W	1:00- 1:50P	PUB HLT A1241		15			0.0
M153A	REGRESSION ANALYSIS	Y	135-620-200	LEC	1		MWF	9:00- 9:50A	MS 5128		5	02		4.0
			SAME AS : BIOMATH M153A, STATS M120A											
200A	BIostatistics	Y	-----	LEC	1		MWF	9:00- 9:50A	PUB HLT 51279	BOSCARDIN, W.J.	36	02		4.0
			RESTRICT: GRADUATE STUDENTS											

CATALOG NUMBER	COURSE TITLE	ENF REQ	IM ID NUMBER	CLS TYP	SEC	FEE	DAYS	TIME	BUILDING/ ROOM	INSTRUCTOR	ENRL CAP	XC	CR TP	UNITS	
M206A	STATS-PSYCTRC RSRCH	N	535-001-201	DIS	1A		F	10:00-10:50A	HLTHSCI		40			0.0	
			535-001-205	LAB	M1		M	10:00-10:50A	PUB HLT	A1241		18			0.0
			535-001-206	LAB	M2		W	10:00-10:50A	PUB HLT	A1241		18			0.0
			535-033-200	SEM	1		W	11:00-11:50A	NPI&H	C8550	BELIN, T.R.	5	30		2.0
			SAME AS : PSYCTRY M286A RESTRICT: DEPARTMENT CONSENT												
M215	SURVIVAL ANALYSIS	Y	535-090-200	LEC	1		T	3:00- 3:50P	PUB HLT	51279	20	15		4.0	
			SAME AS : BIOMATH M281 RESTRICT: GRADUATE STUDENTS												
M234	APPLD BAYESN INFRNC	Y	535-090-200	LEC	1		TR	8:30- 9:45A	PUB HLT	51279	20	11		4.0	
			SAME AS : BIOMATH M234 RESTRICT: GRADUATE STUDENTS												
M237A	THEORTC GENTC MDLNG	N	535-204-201	DIS	1A		T	10:00-10:50A	PUB HLT	51279	20			0.0	
			535-204-202	LAB	M1		R	10:00-10:50A	HLTHSCI			20			0.0
			535-222-200	LEC	1		TBA		HLTHSCI		10	20		4.0	
			SAME AS : BIOMATH M207A, HUM GEN M207A RESTRICT: INSTRUCTOR CONSENT												
245	ADV SEM-BIOSTATISTC	N	535-270-200	SEM	1		MWF	3:00- 4:50P	PUB HLT	51279	30	30	SU	2.0	
			RESTRICT: GRADUATE STUDENTS												
M250A	LINR STATSTCL MDLS	N	535-270-200	LEC	1		MWF	12:00-12:50P	PUB HLT	61243	15	05	G	4.0	
			SAME AS : STATS M215A RESTRICT: GRADUATE STUDENTS												
277	ROBUST&MDRN NONPRMT	Y	535-300-201	DIS	1A		F	1:00- 1:50P	PUB HLT	61243	15			0.0	
			535-462-200	LEC	1		MW	11:00-12:50P	PUB HLT	61262	10	04		4.0	
			RESTRICT: GRADUATE STUDENTS												
402B	BIOSTATSTCL CNSLTNG	N	535-605-201	DIS	1		R	3:00- 4:50P	PUB HLT	61243	6	30	SU	4.0	
			RESTRICT: BIostatISTICS, PUBLIC HEALTH MAJORS												
403A	CMPT MGMT-HLTH DATA	N	535-605-201	LAB	1A		MTWRF	1:00- 2:50P	HLTHSCI		6			0.0	
			535-607-201	LEC	1		TR	8:30- 9:50A	HLTHSCI	SAYRE, J.	30	30	G	4.0	
			RESTRICT: BIostatISTICS, PUBLIC HEALTH MAJORS												
			RESTRICT: GRADUATE STUDENTS												
409	DOCTRL STAT CNSLTNG	N	535-607-201	LAB	1A		R	11:00-12:50P	PUB HLT	A1241	18			0.0	
			535-607-202	LAB	1B		T	3:00- 4:50P	PUB HLT	A1241	18			0.0	
			535-619-200	SEM	1		W	2:00- 2:50P	PUB HLT	51279	GJERTSON, D.W.	10	30	SU	2.0
			RESTRICT: GRADUATE STUDENTS												
			RESTRICT: BIostatISTICS MAJORS												

CHEMICAL ENGINEERING

100	INTR-CHEMICAL ENGR	Y	174-300-201	DIS	1A		TR	4:00- 5:50P	KINSEY	169	100	16	G	4.0
			RESTRICT: UG SCHOOL OF ENGINEERING STUDENTS											
101A	MOMENTUM TRANSFER	Y	174-320-201	DIS	1A		F	8:00- 8:50A	BOELTER	2444	75	05	G	4.0
			RESTRICT: UG SCHOOL OF ENGINEERING STUDENTS											
104B	CHEMICAL ENGR LAB 2	N	174-381-201	LAB	1A		TR	10:00-11:50A	ENGR I	3024	20			0.0
			174-381-202	LAB	1B		TR	2:00- 3:50P	ENGR I	3024	20			0.0
			RESTRICT: UG SCHOOL OF ENGINEERING STUDENTS											
M105A	INT-ENGR THERMODYNC	Y	174-420-201	DIS	1A		F	10:00-10:50A	BOELTER	5419	10			0.0
			SAME AS : MECH&AE M105A RESTRICT: UG SCHOOL OF ENGR, CHEM, BIOCHEM											
106	CHEMICL REACTN ENGR	N	174-420-202	DIS	1B		R	10:00-10:50A	BOELTER	5436	5			0.0
			174-428-201	DIS	1A		F	9:00- 9:50A	BOELTER	2444	70	14	G	4.0
			RESTRICT: UG SCHOOL OF ENGINEERING STUDENTS											
109	MATH MTHDS-CHEM ENG	N	174-440-201	DIS	1A		F	3:00- 3:50P	BOELTER	2444	70			0.0
			RESTRICT: UG SCHOOL OF ENGINEERING STUDENTS											
C114	ELECCHM PRCS&COROSN	N	174-460-200	LEC	1		MW	2:00- 3:50P	GEOLOGY	4660	25	07	G	4.0
C116	SURFACE&INTRFC ENGR	Y	174-468-200	LEC	1		MW	12:00- 1:50P	BOELTER	9436	30	05	G	4.0
			RESTRICT: UG SCHOOL OF ENGINEERING STUDENTS											
CM145	MOLEC BIOTECH-ENGR	N	174-610-200	LEC	1		TR	4:00- 5:50P	BOELTER	9436	10	16	G	4.0
			SAME AS : BIOMED CM145											
CM165	BIOPROCESS TECHNLYG	N	174-690-201	LAB	1A		MW	9:00-11:50A	WG YOUNG	3336	5			0.0
			SAME AS : MICROB CM165											
			174-690-202	LAB	1B		MW	2:00- 4:50P	WG YOUNG	3336	5			0.0
200	ADV ENGR THRMODNMCS	N	574-001-200	LEC	1		MW	2:00- 3:50P	KINSEY	230	20	07	G	4.0
			RESTRICT: GRADUATE STUDENTS											
C214	ELECCHM PRCS&COROSN	N	574-065-200	LEC	1		MW	2:00- 3:50P	GEOLOGY	4660	5	07	G	4.0
C216	SURFACE&INTRFC ENGR	N	574-075-200	LEC	1		MW	12:00- 1:50P	BOELTER	9436	10	05	G	4.0
			RESTRICT: GRADUATE STUDENTS											
220	ADV MASS TRANSFER	N	574-095-200	LEC	1		TR	10:00-11:50A	BOELTER	5273	30	13	G	4.0
			RESTRICT: GRADUATE STUDENTS											
CM245	MOLEC BIOTECH-ENGR	N	574-464-200	LEC	1		TR	4:00- 5:50P	BOELTER	9436	10	16	G	4.0
			SAME AS : BIOMED CM245											
CM265	BIOPROCESS TECHNLYG	N	574-559-201	LAB	1A		MW	9:00-11:50A	WG YOUNG	3336	5			0.0
			SAME AS : MICROB CM265											
			RESTRICT: GRADUATE STUDENTS											
M280A	LINEAR DNMC SYSTEMS	Y	574-559-202	LAB	1B		MW	2:00- 4:50P	WG YOUNG	3336	5			0.0
			574-480-200	LEC	1		MW	2:00- 3:50P	BOELTER	5280	PAGANINI, F.	10	07	G
			SAME AS : EL ENGR M240A, MECH&AE M270A											
299	DEPARTMENTL SEMINAR	N	574-630-200	SEM	1		F	1:30- 2:50P	BOELTER	8500	70	07	SU	2.0
			RESTRICT: GRADUATE STUDENTS											
375	TCHNG APRNTC PRCTCM	N	574-940-200	SEM	1		UNSCHE				15	30	SU	1.0- 4.0
			RESTRICT: GRADUATE STUDENTS											
			THE STAFF											

CATALOG NUMBER	COURSE TITLE	ENF REQ	IM ID NUMBER	CLS TYP	SEC	FEE	DAYS	TIME	BUILDING/ ROOM	INSTRUCTOR	ENRL CAP	XC	CR TP	UNITS	
244A	ORGANIC SYNTHESIS	N	542-275-200	LEC	1		MWF	12:00-12:50P	WG YOUNG 3069	JUNG, M.E.	40	05		4.0	
				RESTRICT: GRADUATE STUDENTS											
247	ORGANIC COLLOQUIUM	N	542-295-200	SEM	1		R	4:00- 5:50P	MOL SCI 3440	JUNG, M.E.	200	30	SU	2.0	
							R	4:00- 5:50P	WG YOUNG CS24						
				RESTRICT: GRADUATE STUDENTS											
				For Chemistry 248, graduate students beyond their first year should enroll on an S/U basis.											
248	ORGANIC CHEM SEM	N	542-309-200	SEM	1		M	3:00- 4:50P	MOL SCI 3440	HOUK, K.N.	200	30		2.0	
				RESTRICT: GRADUATE STUDENTS											
				Chemistry 249A is for first-year graduate students only. All other students should enroll in Chemistry 249B.											
249A	PROB-ADV ORGNC CHEM	N	542-313-200	LEC	1		MW	7:00- 8:50P	MOL SCI 3440	GARCIA-GARIBAY, M.	200	30	SU	4.0	
				RESTRICT: GRADUATE STUDENTS											
249B	PROB-ADV ORGNC CHEM	N	542-314-200	LEC	1		W	7:00- 8:50P	MOL SCI 3440	GARCIA-GARIBAY, M.	200	30	SU	2.0	
				RESTRICT: GRADUATE STUDENTS											
CM253	MACROMOLCULR STRUCT	N	542-350-200	LEC	1		MTWRF	9:00- 9:50A	HLTHSCI 33105A	THE STAFF	60	30	G	6.0	
				SAME AS : BIOL CH CM253, HUM GEN CM253											
				RESTRICT: GRADUATE STUDENTS											
							MTWRF	10:00-10:50A	HLTHSCI 43105A	THE STAFF	0	30	G	6.0	
				RESTRICT: GRADUATE STUDENTS											
258	TPC-BIOCHEM&MOL BIO	N	542-396-200	LEC	1		M	3:00- 4:50P	WG YOUNG 2018	CHANFREAU, G.	30	30		2.0	
				RESTRICT: GRADUATE STUDENTS											
							M	3:00- 4:50P	WG YOUNG 4216	MARTINSON, H.G.	40	30		2.0	
				RESTRICT: GRADUATE STUDENTS											
				For Chemistry 268, graduate students beyond their first year should enroll on an S/U basis.											
268	BIOCHEM RSRCH SEM	N	542-469-200	SEM	1		F	3:30- 6:20P	MOL SCI 3440	CLARKE, S.G.	100	30		2.0	
				RESTRICT: GRADUATE STUDENTS											
C273	ADV INORGANIC CHEM	Y	542-509-200	LEC	1		MWF	9:00- 9:50A	WG YOUNG 4216	HAWTHORNE, M.F.	20	02		4.0	
				RESTRICT: GRADUATE STUDENTS											
C276A	GRP THY&APPL-INO CH	N	542-512-200	LEC	1		MWF	11:00-11:50A	WG YOUNG 4216	ZINK, J.I.	15	04		4.0	
				RESTRICT: GRADUATE STUDENTS											
				For Chemistry 278, graduate students beyond their first year should enroll on an S/U basis.											
278	INORGANIC CHEM SEM	N	542-526-200	SEM	1		W	4:00- 5:50P	MOL SCI 3440	KANER, R.B.	100	30		2.0	
				RESTRICT: GRADUATE STUDENTS											
375	TCHNG APRNTC PRCTCM	N	542-620-200	SEM	1		TBA		WG YOUNG	JERGENSON, P.L.	150	30	SU	1.0- 4.0	
				RESTRICT: GRADUATE STUDENTS											

CHICANA AND CHICANO STUDIES

All undergraduate courses, except independent studies and other similar courses without webpages, are subject to the Instructional Enhancement Fee. See Course Materials Fees under "Miscellaneous Fees" in the "Registration" section.

10A	CHICANO LIFE&CULTUR	N	-----	LEC	1		MW	2:00- 3:50P	DODD 121	PONS, M.C.	120	07		4.0	
			144-030-201	DIS	1A		M	4:00- 4:50P	KINSEY 96		20			0.0	
			144-030-202	DIS	1B		M	5:00- 5:50P	KINSEY 96		20			0.0	
			144-030-203	DIS	1C		T	2:00- 2:50P	BOELTER 4413		20			0.0	
			144-030-204	DIS	1D		W	9:00- 9:50A	BOELTER 5420		20			0.0	
			144-030-205	DIS	1E		M	10:00-10:50A	MS 3915H		20			0.0	
			144-030-206	DIS	1F		M	9:00- 9:50A	MS 3915H		20			0.0	
							R	4:00- 4:50P	ROYCE 166		20			0.0	
				RESTRICT: DEPARTMENT CONSENT											
M105A	EARLY CHICANO LIT	Y	144-450-200	LEC	1		TR	10:00-11:50A	KINSEY 247	SALDIVAR-HULL, S.	20	30		5.0	
				SAME AS : ENGL M105A											
M110	CHICANA FEMINISM	N	144-460-200	LEC	1		T	3:00- 5:50P	MS 3915D	SALDIVAR-HULL, S.	8	30		4.0	
				SAME AS : WOM STD M132A											
				RESTRICT: INSTRUCTOR CONSENT											
120	IMMIGRATION&CHICANO	N	144-480-200	LEC	1		TR	2:00- 3:50P	BUNCHE 3150	VALENZUELA, A.	35	15		4.0	
127	UFW&SOC JST&AFL-CIO	N	144-501-200	LEC	1		TR	3:00- 4:50P	KINSEY 184	GAPASIN, F.	20	16	G	4.0	
M133	CHICANA LESBIAN LIT	N	144-519-200	LEC	1		TR	12:00- 1:50P	ROYCE 164	GASPAR DE ALBA, A.	25	14	G	4.0	
				SAME AS : LGBTs M133, WOM STD M133											
M145A	CHICANO LIT TO 1960	Y	144-555-200	LEC	1		TR	1:00- 2:50P	BUNCHE 3153	HERNANDEZ, G.E.	5	16		4.0	
				SAME AS : SPAN M145A											
M147A	CHICANO&LATINO PLTC	N	144-561-200	LEC	1		TR	12:00- 1:50P	KINSEY 169	ROCCO, R.A.	5	14		4.0	
				SAME AS : POL SCI M144A											
M159A	HIST-CHICANO PEOPLE	N	144-710-200	LEC	1		TR	9:30-10:45A	PUB POL 2214	GOMEZ-QUINONES, J.	10	12		4.0	
				SAME AS : HIST M159A											
160	CHCNO SPCH-US SOCTY	N	144-715-200	LEC	1		MW	11:00-12:50P	ROYCE 160	SANTA ANA, O.	40	04	G	4.0	
165	LANGUAGE IN EDUCATN	N	144-720-200	LEC	1		MW	4:00- 5:50P	KINSEY 230	SANTA ANA, O.	40	09	G	4.0	
180	CHCANO LA 1848-1945	N	144-780-200	LEC	1		MW	11:00-12:50P	ROLFE 2126	AVILA, E.R.	35	04	G	4.0	
M186A	BEYOND MEXICN MURAL	Y	144-816-200	LEC	1		TR	1:00- 2:50P	OFF CAM	BACA, J.F.	20	30		4.0	
				SAME AS : ART M186A, WLD ART M125A											
M186AL	BEYOND MEXICN MURAL	N	144-817-200	LAB	1		TR	3:00- 5:50P	OFF CAM	BACA, J.F.	20	16		2.0	
				SAME AS : ART M186AL, WLD ART M125AL											
M188	PUBLIC ART	N	144-828-200	LEC	1		TBA				5	30		4.0	
				SAME AS : ART M188, WLD ART M126											
197A	TOPICS-CHICANO STDS	N	144-880-200	SEM	1		MW	1:00- 2:50P	WG YOUNG 4216	TAKASHI, P.C.	35	06		4.0	
				Chicano 197A: History and Politics											
197B	TOPICS-CHICANO STDS	N	144-881-200	SEM	1		W	3:00- 5:50P	PUB POL 2232	PALACIOS	20	09		4.0	
				Chicano 197B: Bilingual Workshop: Autobiography											
				For Chicano 197C, two of the three class days each week will meet off campus.											
197C	TOPICS-CHICANO STDS	N	144-882-200	SEM	1		TBA			THE STAFF	25	03		4.0	
				Chicano 197C: Language's Encounters											
197D	TOPICS-CHICANO STDS	N	144-883-200	SEM	1		TBA			MACIAS, R.F.	35	20		4.0	
				Chicano 197D: Cultural Pluralism and Schools											
197E	TOPICS-CHICANO STDS	N	144-884-200	SEM	1		MW	3:00- 4:50P	BUNCHE 3153	MACIAS, A.F.	35	08		4.0	
				Chicano 197E: Mexican American Politics and Cultures, 1929-1965											

CIVIL AND ENVIRONMENTAL ENGINEERING

1	INTRO TO CIVIL ENGR	N	147-001-200	LEC	1		R	2:00- 3:50P	KNUDSEN 1200B	JU, J.	75	16	PN	2.0
15	COMPUTNG-CIVIL ENGR	N	147-044-200	LEC	1		MW	10:00-11:50A	BOELTER 4413		20	03	G	4.0
			147-044-210	LEC	2		TR	12:00- 1:50P	BOELTER 4413		20	14	G	4.0
108	INT-MCHN-DFMBL SLDS	Y	-----	LEC	1		MW	12:00- 1:50P	BOELTER 5249		60	05	G	4.0
			147-348-201	DIS	1A		F	8:00- 9:50A	BOELTER 5280		30			0.0
			147-348-202	DIS	1B		F	2:00- 3:50P	BOELTER 5280		30			0.0

CATALOG NUMBER	COURSE TITLE	ENF REQ	IM ID NUMBER	CLS TYP	SEC	FEE	DAYS	TIME	BUILDING/ ROOM	INSTRUCTOR	ENRL CAP	XC	CR TP	UNITS
120	PRIN SOIL MECHANICS	Y	-----	LEC	1		TR	10:00-11:50A	BOELTER 2760	FOX, P.J.	60	13	G	4.0
128L	SOIL MECHANICS LAB	Y	-----	LEC	1		M	8:00- 9:50A	BOELTER 9436 BOELTER 9436		30 30			0.0 0.0
135A	ELEM STRUCT ANLY	Y	-----	LEC	1		MW	9:00-11:50A	ENGR I 2154 BOELTER 9436	DOROUDIEN, M. FELTON, L.P.	0 60	05	G	4.0 4.0
137	ELEM STRCTR DYNAMCS	N	147-548-200	DIS	1A		F	12:00- 1:50P	BOELTER 9436		60			0.0
137L	STRCTRL DYNAMCS LAB	Y	147-551-200	LAB	1		TR	2:00- 5:50P	ENGR I 2011	CONTE, J.P.	0	15		0.0
141	STEEL STRUCTURES	Y	147-565-200	LEC	1		MW	4:00- 5:50P	BOELTER 5436	GAVAN, J.R.	35	09	G	4.0
150	ENGR HYDROLOGY	Y	147-601-200	LEC	1		MW	4:00- 5:50P	GEOLOGY 4660		45	09	G	4.0
153	INTR-ENVIR ENGR SCI	Y	147-614-200	LEC	1		TR	2:00- 3:50P	BOELTER 5249	STOLZENBACH, K.D.	75	15	G	4.0
155	WTR&WASTE WTR TRTMNT	N	-----	LEC	1		TR	8:00- 9:50A	BOELTER 5440	HARMON, T.C.	35	11	G	4.0
156A	ENVIRNMNTL CHEM LAB	Y	-----	LEC	1		MW	10:00-11:50A 12:00-12:50P	PUB POL 2284 BOELTER 4413	LAU, S.	35 0			0.0 4.0
160	ENVIR MNTR&DATA ANL	Y	147-642-200	LEC	1		TR	12:00- 1:50P	BOELTER 5436	SUN, N.	20	14	G	4.0
166	ENVIRONMENTL MICROB	Y	-----	LEC	1		MW	10:00-11:50A	BOELTER 5264	AHRING, B.K.	25	03	G	4.0
220	ADV SOIL MECHANICS	N	547-101-200	LEC	1		MW	8:00- 9:50A 2:00- 3:50P	BOELTER 5264 BOELTER 5252	STEWART, J.P.	25 15	07	G	4.0 4.0
222	SOIL DYNAMICS	Y	547-110-200	LEC	1		MW	4:00- 5:50P	BOELTER 4283	PRADEL, D.E.	15	09	G	4.0
232	THRY-PLATES&SHELLS	N	547-160-200	LEC	1		MW	10:00-11:50A	BOELTER 5252	DONG, S.B.	15	03	G	4.0
235A	ADV STRUCT ANALYSIS	N	547-175-200	LEC	1		MW	2:00- 3:50P	BOELTER 5419	FELTON, L.P.	30	07	G	4.0
243A	RC STRUCTURAL ELMNTS	Y	547-216-200	LEC	1		MW	12:00- 1:50P	BOELTER 4283	WALLACE, J.W.	20	05	G	4.0
244	STRL LDS&SFT-CV STR	N	547-220-200	LEC	1		TBA			THE STAFF	15	20	G	4.0
249	STRCTR ENGR&MECHNCS	N	547-245-200	LEC	1		T	4:00- 5:50P	BOELTER 4275	JU, J.	20	15	SU	2.0
251	WATER RESOURCES SYS	N	547-255-200	LEC	1		MW	10:00-11:50A	BOELTER 5273	YEH, W.W.	20	03	G	4.0
253	MATH MDLS WATR QUAL	N	547-265-200	LEC	1		MW	12:00- 1:50P	BOELTER 5280	SUN, N.	20	05	G	4.0
254A	AQUATC INORGNIC CHEM	Y	547-271-200	LEC	1		TR	4:00- 5:50P	BOELTER 5272		25	16	G	4.0
259A	TPCS-ENVIRNMNT ENGR	N	547-296-200	LEC	1		T	11:00-11:50A	BOELTER 4275	AHRING, B.K.	20	13	SU	2.0
M262A	INTRO-ATMSPHRC CHEM	N	547-311-200	LEC	1		MW	2:00- 3:20P	MS 7121	PAULSON, S.E.	5	07		4.0
265A	MASS TRANSFER-ENVIR	N	547-325-200	LEC	1		TR	2:00- 3:50P	BOELTER 4283	HARMON, T.C.	20	15	G	4.0
375	TCHNG APRNTC PRCTCM	N	547-950-200	SEM	1		UNSCHE			JU, J.	15	30	SU	1.0- 4.0
495	TA TRAINING SEMINAR	N	547-790-200	SEM	1		UNSCHE			JU, J.	10	30	SU	2.0

CLASSICS

Classics

All undergraduate courses, except independent studies and other similar courses without webpages, are subject to the Instructional Enhancement Fee. See Course Materials Fees under "Miscellaneous Fees" in the "Registration" section.

20	SURVEY-ROMAN CIVIL	N	-----	LEC	1		MWF	11:00-11:50A	ROLFE 1200	GURVAL, R.A.	275	04		4.0
40	GREEK LIT-TRANSLATN	N	148-071-200	LEC	1		TR	11:00-12:15P	PUB POL 1222	KING, K.C.	90	13		4.0
152	THE ANCIENT CITY	Y	148-657-200	LEC	1		MW	11:00-12:50P	PUB POL 1234	FRISCHER, B.D.	60	04		4.0
M153J	GRECO-ROMAN SCULPTR	Y	148-669-200	LEC	1		MWF	1:00- 1:50P	DODD 161	LATTIMORE, S.	35	06		4.0
180	INTR-CLSCL LINGUIST	Y	148-846-200	LEC	1		MW	1:00- 2:50P	BUNCHE 3211	VINE, B.H.	20	06		4.0
197	SENIOR SEMINAR	N	148-865-200	SEM	1		W	2:00- 4:50P	DODD 52	FRISCHER, B.D.	15	09	G	4.0
250	GREEK AND LATIN LIT	N	548-294-200	LEC	1		R	2:00- 4:50P	BUNCHE 3165	MORGAN, K.A.	10	16		2.0/ 4.0
287	GRD COLLQ CLASS LIT	N	548-550-200	SEM	1		M	12:00- 2:50P	DICKSON 4260	MORGAN, K.A.	10	30	SU	4.0

CATALOG NUMBER	COURSE TITLE	ENF REQ	IM ID NUMBER	CLS TYP	SEC	FEE	DAYS	TIME	BUILDING/ ROOM	INSTRUCTOR	ENRL CAP	XC	CR TP	UNITS
150	COMMUNICATION RSRCH	N	-----	LEC	1		TR	2:00- 3:50P	BUNCHE 2209A	KETELAAR, T.V.	140	15	G	5.0
				RESTRICT: COMMUNICATION STUDIES MAJORS										
			154-631-201	DIS	1A		T	4:00- 4:50P	ROYCE 150		35			0.0
			154-631-202	DIS	1B		R	4:00- 4:50P	ROYCE 150		35			0.0
			154-631-203	DIS	1C		M	9:00- 9:50A	BUNCHE 3143		35			0.0
			154-631-204	DIS	1D		W	12:00-12:50P	ROYCE 156		35			0.0
152	ANLYS-COMM EFFECTS	N	154-645-200	LEC	1		TR	9:00-10:50A	ROYCE 156	SUMAN, M.W.	50	12		4.0
160	POLITICAL COMUNCTN	N	-----	LEC	1		MW	1:00- 2:50P	DODD 146	GROPER, R.P.	80	06		4.0
			154-675-201	DIS	1A		M	12:00-12:50P	MS 3915G		20			0.0
			154-675-202	DIS	1B		W	11:00-11:50A	MS 5118		20			0.0
			154-675-203	DIS	1C		F	12:00-12:50P	MS 3915A		20			0.0
165	AGITATIONL COMUNCTN	Y	-----	LEC	1		MW	10:00-11:50A	PUB POL 1246	VONBLUM, P.	100	03		4.0
			154-705-201	DIS	1A		T	10:00-10:50A	KINSEY 346		25			0.0
			154-705-202	DIS	1B		T	5:00- 5:50P	KINSEY 346		25			0.0
			154-705-203	DIS	1C		M	5:00- 5:50P	KINSEY 346		25			0.0
			154-705-204	DIS	1D		W	5:00- 5:50P	KINSEY 346		25			0.0
185	FLD STD-COMMUNICATN	N	154-793-200	LEC	1		T	5:00- 6:50P	PERLOFF 1102	GREGORY, M.S.	125	30	PN	2.0- 4.0
				RESTRICT: JUNIORS AND ABOVE										
187	ETHCL&PLCY-MASS COM	N	154-799-200	LEC	1		W	5:00- 7:50P	FRANZ 1260	PLATE, T.	65	30		4.0
191HA	DEPT HONORS RESRCH	Y	154-790-200	DIS	1		T	11:00- 1:50P	DODD 67	MALAMUTH, N.M.	18	30	G	4.0
				RESTRICT: COMMUNICATION STUDIES MAJORS & SENIORS AND ABOVE										
197B	ASIA MEDIA STUDIES	N	154-801-200	LEC	1		T	4:00- 6:50P	KNUDSEN 1200B	PLATE, T.	65	15		4.0
				RESTRICT: COMMUNICATION STUDIES MAJORS & JUNIORS AND ABOVE										
	Communication Studies 197B: Asia Media Studies													
197C	MARKETING&HUMNATURE	N	154-802-200	LEC	1		TR	10:00-11:50A	DODD 167	MILLER, G.	50	13		4.0
				RESTRICT: COMMUNICATION STUDIES MAJORS										
	Communication Studies 197C: Marketing, Advertising, and Human Nature													
197G	TALK&MASS COMMUNCTN	N	154-806-200	LEC	1		W	12:00- 2:50P	HERSHEY 1620	CLAYMAN, S.E.	10	06		4.0
				RESTRICT: COMMUNICATION STUDIES MAJORS										
	Communication Studies 197G: Talk and Mass Communication													
197J	COMM&MEDICAL CARE	N	154-807-200	LEC	1		T	10:00-12:50P	HERSHEY 1130	HERITAGE, J.	20	30		4.0
				RESTRICT: COMMUNICATION STUDIES MAJORS										
	Communication Studies 197J: Communication and Medical Care													
197N	ANIMAL COMMUNICATN	N	154-811-200	LEC	1		TR	2:00- 3:50P	PUB POL 1222	MILLER, G.	25	15		4.0
				RESTRICT: COMMUNICATION STUDIES MAJORS										
	Communication Studies 197N: Animal Communication													
COMMUNITY HEALTH SCIENCES														
132	HLTH&DSEAS&SRV-L AM	N	040-492-200	LEC	1		M	9:00-11:50A	PUB HLT 61235	TAUB, B.	20	01		4.0
				RESTRICT: JUNIORS AND ABOVE										
195	CANCER CONTROL	Y	040-870-200	LEC	1		T	3:00- 5:50P	HLTHSCI	MORISKY, D.	40	15	G	4.0
				RESTRICT: INSTRUCTOR CONSENT										
200	GLOBAL HLTH PROBLMS	N	840-002-200	LEC	1		MW	3:00- 4:50P	PUB HLT 41268	GALAL, O.M.	30	30	G	4.0
				RESTRICT: GRADUATE STUDENTS										
210	COMUNITY HEALTH SCI	N	840-061-200	LEC	1		MW	10:00-11:50A	HLTHSCI	GOLDSTEIN, M.S.	80	30	G	4.0
				RESTRICT: COMMUNITY HEALTH SCIENCES MAJORS										
			840-061-300	LEC	2		UFS	1:30- 5:30P	PUB HLT 16059	KAR, S.B.	30	30	G	4.0
				RESTRICT: HEALTH&ALLIED PROFESSIONAL MPH PROGR										
213	CMMNTY&PTNT HLTH ED	N	840-078-200	LEC	1		TR	8:00- 9:50A	PUB HLT 31235	MORISKY, D.	15	11	G	4.0
				RESTRICT: ALL PUBLIC HEALTH STUDENTS ONLY										
M218	QUESTNNR DSGN&ADMIN	N	840-108-200	LEC	1		MW	8:00- 9:50A	PUB HLT 31235	BOURQUE, L.B.	15	30	G	4.0
				SAME AS : EPIDEM M218										
				RESTRICT: INSTRUCTOR CONSENT										
229	VIOLENCE PREVENTION	N	840-174-200	LEC	1		MW	10:00-11:50A	PUB HLT 31235	SORENSEN, S.B.	10	30	G	4.0
				RESTRICT: INSTRUCTOR CONSENT										
230	FAMILY&SXL VIOLENCE	N	840-180-300	LEC	1		UFS	8:30-12:00P	PUB HLT 41268	SORENSEN, S.B.	30	30		4.0
				RESTRICT: HEALTH&ALLIED PROFESSIONAL MPH PROGR										
231	MTRNL&CHILD NUTRITN	N	840-186-200	LEC	1		TR	1:00- 2:50P	PUB HLT 41268	NEUMANN, C.G.	40	30	G	4.0
				RESTRICT: PUBLIC HEALTH (789 MAJOR CODE ONLY)										
M232	DETERMINNTS OF HLTH	N	840-193-200	LEC	1		F	9:00-11:50A	PUB HLT 61262	FIELDING, J.E.	10	30	G	4.0
				SAME AS : HLT SER M242										
				RESTRICT: GRADUATE STUDENTS										
234	OBESITY&NUTRITION	N	840-205-200	LEC	1		T	4:00- 5:50P	PUB HLT 61262	HEBER, D.	30	30		2.0
				RESTRICT: GRADUATE STUDENTS										
237	INTERVNTN-CHILDHOOD	N	840-225-200	SEM	1		R	3:00- 5:50P	PUB HLT 61262	HALFON, N.	15	16	G	4.0
				RESTRICT: INSTRUCTOR CONSENT										
M239	RACE AND ETHNICITY	N	840-236-200	DIS	1		M	2:00- 4:50P	PUB HLT 61262	KAGAWA SINGER, M.	20	08	G	4.0
				SAME AS : ASIA AM M239										
				RESTRICT: INSTRUCTOR CONSENT										
M245A	CHILD ABUSE&NEGLECT	N	840-270-200	LEC	1		R	4:00- 5:50P	LAW 1447	GOLDSTEIN, R.D.	0	30	G	2.0
				SAME AS : EDUC M217G, MED M290A, NURSING M290A, SOC WEL M203F										
247	PPLTN CHNG&PUB PLCY	N	840-282-200	LEC	1		TBA		HLTHSCI	PEBLEY, A.R.	15	20	G	4.0
				RESTRICT: GRADUATE STUDENTS										
248	WOMNS MENTAL HEALTH	N	840-288-200	DIS	1		W	1:00- 3:50P	PUB HLT 31235	ANESHENSEL, C.S.	15	30	G	4.0
				RESTRICT: INSTRUCTOR CONSENT										
273	SOCL EPIDEM-DISEASE	N	840-439-200	LEC	1		M	1:00- 3:50P	PUB HLT 31235	SIEGEL, J.M.	25	05		4.0
				RESTRICT: GRADUATE STUDENTS										
M275	HLTH&ILLNESS BEHAVR	N	840-451-200	LEC	1		T	1:00- 3:50P	PUB HLT 61243	BERKANOVIC, E.	15	30		4.0
				SAME AS : SOCIOL M249B										
				RESTRICT: INSTRUCTOR CONSENT										
282	CMNCT-HLTH PROMO&ED	N	840-492-200	LEC	1		W	2:00- 4:50P	PUB HLT 61262	KAR, S.B.	25	30	G	4.0
				RESTRICT: COMMUNITY HEALTH SCIENCES MAJORS										
286	SEM-BEHAV SCIEN&HLT	N	840-516-200	SEM	1		W	4:00- 5:50P	PUB HLT 61235	SORENSEN, S.B.	20	30	SU	2.0- 4.0
							W	4:00- 5:50P	PUB HLT 61243					
				RESTRICT: COMMUNITY HEALTH SCIENCES MAJORS										
292	COM&MEDIA-HLT PROMO	N	840-553-200	LEC	1		T	3:00- 5:50P	PUB HLT 31235	GLIK, D.C.	25	15	G	4.0
				RESTRICT: GRADUATE STUDENTS										
295	TPCS-DISASTR RELIEF	N	840-572-200	LEC	1		T	12:00- 1:50P	PUB HLT 31235	SHOAF, K.I.	20	30	G	2.0
				RESTRICT: GRADUATE STUDENTS										
M420	CHLDRN-SPCL HLTH CR	N	840-640-200	LEC	1		R	1:00- 3:50P	PUB HLT 61235	BAER, M.T.	15	16	G	4.0
				SAME AS : SOC WEL M290I										
431	RSRCH-WOMENS HEALTH	N	840-663-200	LEC	1		T	1:00- 3:50P	PUB HLT 61235		30	15	G	4.0

CATALOG NUMBER	COURSE TITLE	ENF REQ	IM ID NUMBER	CLS TYP	SEC	FEE	DAYS	TIME	BUILDING/ ROOM	INSTRUCTOR	ENRL CAP	XC	CR TP	UNITS
33	SYSTEMS PROGRAMMING	N	-----	LEC 1			TR	8:00- 9:50A	KINSEY 141	THE STAFF	80	28	G	5.0
				RESTRIC: COMPUTER SCIENCE UNDERGRADUATES										
				187-100-201	DIS 1A		F	8:00- 9:50A	BOELTER 9436		40			0.0
				187-100-202	DIS 1B		F	12:00- 1:50P	BOELTER 5436		40			0.0
M51A	LOGC DSGN-DGTL SSTM	Y	-----	LEC 1			TR	10:00-11:50A	BOELTER 5440	ERCEGOVAC, M.D.	50	13	G	4.0
				SAME AS : EL ENGR M16										
				RESTRIC: EE, CS, CS&E UNDERGRAD										
				187-154-201	DIS 1A		F	8:00- 9:50A	BOELTER 5419		25			0.0
				187-154-202	DIS 1B		F	10:00-11:50A	BOELTER 5249		25			0.0
				-----	LEC 2		MW	10:00-11:50A	BOELTER 5440	AVIZIENIS, A.	50	03	G	4.0
				RESTRIC: EE, CS, CS&E UNDERGRAD										
				187-154-211	DIS 2A		F	2:00- 3:50P	BOELTER 5272		25			0.0
				187-154-212	DIS 2B		F	4:00- 5:50P	BOELTER 5440		25			0.0
				-----	LEC 3		MW	2:00- 3:50P	DODD 161	AVIZIENIS, A.	5	07	G	4.0
				RESTRIC: EE, CS, CS&E UNDERGRAD										
				187-154-221	DIS 3A		F	12:00- 1:50P	BOELTER 5272		3			0.0
				187-154-222	DIS 3B		F	8:00- 9:50A	BOELTER 5273		2			0.0
111	OPERATNG SSTMS PRIN	Y	187-336-200	LEC 1			TR	8:00- 9:50A	DODD 170	STELLING, P.F.	50	11	G	4.0
				RESTRIC: COM SCI AND EL ENGR JUNIORS&SENIORS										
				187-336-201	LAB 1A		F	12:00- 1:50P	PUB POL 2270		50			0.0
112	COM SYS MDLG FNDMTL	N	-----	LEC 1			MW	4:00- 5:50P	DODD 175	THE STAFF	60	09	G	4.0
				RESTRIC: COMPUTER SCIENCE JUNIORS AND SENIORS										
				187-338-201	LAB 1A		F	4:00- 5:50P	BOELTER 9436		30			0.0
				187-338-202	LAB 1B		F	2:00- 3:50P	BOELTER 9436		30			0.0
118	CMPTR NTRWK FNDMNTL	N	-----	LEC 1			MW	10:00-11:50A	BOELTER 5249	GERLA, M.	60	03	G	4.0
				RESTRIC: COM SCI AND EL ENGR JUNIORS&SENIORS										
				187-350-201	DIS 1A		F	10:00-11:50A	BOELTER 9436		30			0.0
				187-350-202	DIS 1B		F	12:00- 1:50P	BOELTER 5249		30			0.0
				-----	LEC 2		MW	2:00- 3:50P	BOELTER 2444	GERLA, M.	60	07	G	4.0
				RESTRIC: COM SCI AND EL ENGR JUNIORS&SENIORS										
				187-350-211	DIS 2A		F	4:00- 5:50P	BOELTER 2760		30			0.0
				187-350-212	DIS 2B		F	2:00- 3:50P	BOELTER 5264		30			0.0
130	SOFTWARE ENGINEERNG	Y	187-500-200	LAB 1			TR	8:00- 9:50A	FOWLER A139	GRIESEL, M.A.	40	11		0.0
				RESTRIC: COMPUTER SCIENCE JUNIORS AND SENIORS										
				187-500-201	LAB 1A		F	2:00- 3:50P	FOWLER A139		40			0.0
131	PROGRAMMING LANGS	Y	-----	LEC 1			MW	8:00- 9:50A	BOELTER 5440	THE STAFF	70	01	G	4.0
				RESTRIC: COMPUTER SCIENCE JUNIORS AND SENIORS										
				187-510-201	LAB 1A		F	8:00- 9:50A	BOELTER 5264		35			0.0
				187-510-202	LAB 1B		F	2:00- 3:50P	BOELTER 5436		35			0.0
143	DATABASE SYSTEMS	Y	-----	LEC 1			TR	2:00- 3:50P	KINSEY 141	ZANIOLO, C.	80	15	G	4.0
				RESTRIC: COMPUTER SCIENCE JUNIORS AND SENIORS										
				187-590-201	DIS 1A		F	2:00- 3:50P	BOELTER 2760		40			0.0
				187-590-202	DIS 1B		F	8:00- 9:50A	BOELTER 2760		40			0.0
M151B	COMPUTR SYSTMS ARCH	Y	-----	LEC 1			MW	2:00- 3:50P	BOELTER 3400	RENNELS, D.A.	50	07	G	4.0
				SAME AS : EL ENGR M116C										
				RESTRIC: EE, CS, CS&E UNDERGRAD										
				187-650-201	DIS 1A		F	2:00- 3:50P	BOELTER 5273		25			0.0
				187-650-202	DIS 1B		F	4:00- 5:50P	BOELTER 2444		25			0.0
				-----	LEC 2		TR	4:00- 5:50P	MS 6229	LOUIE, M.E.	50	16	G	4.0
				RESTRIC: EE, CS, CS&E UNDERGRAD										
				187-650-211	DIS 2A		F	12:00- 1:50P	BOELTER 2760		25			0.0
				187-650-212	DIS 2B		F	8:00- 9:50A	BOELTER 5440		25			0.0
M152A	DIGITAL DESIGN LAB	Y	187-686-201	LAB 1			MW	12:00- 1:50P	BOELTER 3815	RENNELS, D.A.	15	26	G	2.0
				SAME AS : EL ENGR M116L										
				RESTRIC: EE, CS, CS&E UNDERGRAD										
				187-686-202	LAB 2		MW	2:00- 3:50P	BOELTER 3815	RENNELS, D.A.	15	26	G	2.0
				RESTRIC: EE, CS, CS&E UNDERGRAD										
				187-686-203	LAB 3		TR	4:00- 5:50P	BOELTER 3815	RENNELS, D.A.	15	26	G	2.0
				RESTRIC: EE, CS, CS&E UNDERGRAD										
				187-686-204	LAB 4		TR	10:00-11:50A	BOELTER 3815	STAUDHAMMER, J.	1	26	G	2.0
				RESTRIC: EE, CS, CS&E UNDERGRAD										
M152B	DGTL DSGN PROJ LAB	Y	187-689-201	LAB 1			MWF	10:00-11:50A	BOELTER 3256S	RENNELS, D.A.	15	27	G	4.0
				SAME AS : EL ENGR M116D										
				RESTRIC: EE, CS, CS&E UNDERGRAD										
				187-689-202	LAB 2		TRF	12:00- 1:50P	BOELTER 3256S	RENNELS, D.A.	15	27	G	4.0
				RESTRIC: EE, CS, CS&E UNDERGRAD										
				187-689-203	LAB 3		TRF	8:00- 9:50A	BOELTER 3256S	MANGIONE-SMITH, W.	1	27	G	4.0
				RESTRIC: EE, CS, CS&E UNDERGRAD										
161	ARTIFICL INTELLIGNC	Y	-----	LEC 1			MW	4:00- 5:50P	BOELTER 2760	THE STAFF	50	09	G	4.0
				RESTRIC: COM SCI, COM SCI&LING, JUNIORS&SENIORS										
				187-696-201	LAB 1A		F	2:00- 3:50P	KINSEY 96		25			0.0
				187-696-202	LAB 1B		F	12:00- 1:50P	BOELTER 5419		25			0.0
M171L	DATA COMM SSTMS LAB	N	187-709-201	LAB 1			R	4:00- 5:50P	MS 3915A	THE STAFF	10	16	G	2.0- 4.0
							T	12:00- 4:50P	BOELTER 3704					
				SAME AS : EL ENGR M171L										
174	ELEMNTS-CMPTR GRAPH	Y	-----	LEC 1			TR	2:00- 3:50P	WG YOUNG 2200	STAUDHAMMER, J.	40	15	G	4.0
				RESTRIC: COMPUTER SCIENCE JUNIORS AND SENIORS										
				187-719-201	DIS 1A		TBA				40			0.0
180	ALGORITHMS&COMPLXTY	Y	-----	LEC 1			MW	10:00-11:50A	KINSEY 169	KOUTSOPIAS, E.	80	03	G	4.0
				RESTRIC: COMPUTER SCIENCE JUNIORS AND SENIORS										
				187-780-201	DIS 1A		F	8:00- 9:50A	BOELTER 5436		40			0.0
				187-780-202	DIS 1B		F	2:00- 3:50P	BOELTER 5249		40			0.0
181	FORML LANGS&AUTOMTA	Y	-----	LEC 1			MW	12:00- 1:50P	BOELTER 5440	GREIBACH, S.A.	50	05	G	4.0
				RESTRIC: COM SCI, COM SCI&LING, JUNIORS&SENIORS										
				187-787-201	DIS 1A		F	12:00- 1:50P	BOELTER 2444		50			0.0
190	COM SCI DSGN PROJECT	N	187-828-200	LEC 1			TR	10:00-11:50A	BOELTER 4283	THE STAFF	20	13	G	4.0
				RESTRIC: COMPUTER SCIENCE JUNIORS AND SENIORS										
196A	BIOENGR&CYBERNETICS	N	187-851-200	LEC 1			F	2:00- 3:50P	BOELTER 5420	DISTEFANO, J.J.	25	20	PN	2.0
M196B	MDLNG&SMLTN-BIO SYS	N	-----	LEC 1			TR	4:00- 5:50P	BOELTER 5264	MAK, P.H.	25	16	G	5.0
				SAME AS : MED M196B										
				187-853-201	LAB 1A		F	4:00- 5:50P	BOELTER 5264		25			0.0

CATALOG NUMBER	COURSE TITLE	ENF REQ	IM ID NUMBER	CLS TYP	SEC	FEE	DAYS	TIME	BUILDING/ ROOM	INSTRUCTOR	ENRL CAP	XC	CR TP	UNITS
201	COMPUTR SCIENCE SEM	N	587-005-200	SEM	1		TR	4:00- 5:50P	BOELTER 3400	THE STAFF	150	16	SU	2.0
				RESTRICT: COMPUTER SCIENCE GRAD STUDENTS										
219	CMP SYST MDLNG ANLY	N	587-114-200	LEC	1		TR	2:00- 3:50P	BOELTER 5514	GAFNI, E.M.	20	15	G	2.0-12.0
				RESTRICT: COMPUTER SCIENCE GRAD STUDENTS										
			587-114-210	LEC	2		TR	10:00-11:50A	BOELTER 5264	LU, S.	25	13	G	2.0-12.0
				RESTRICT: COMPUTER SCIENCE GRAD STUDENTS										
233A	PARALLEL PROGRAMMNG	N	587-200-200	LEC	1		MW	12:00- 1:50P	BUNCHE 2178	BAGRODIA, R.	25	05	G	4.0
				RESTRICT: COMPUTER SCIENCE GRAD STUDENTS										
239	CMPTR PROG LANG&SYS	N	587-232-200	LEC	1		TR	2:00- 3:50P	BOELTER 5420		25	15	G	2.0-12.0
				RESTRICT: COMPUTER SCI,EL ENGR GRADS										
241A	OBJT-ORNT&SMNT DTBS	N	587-242-200	LEC	1		MW	2:00- 3:50P	BOELTER 5422	CARDENAS, A.F.	25	07	G	4.0
				RESTRICT: COMPUTER SCIENCE GRAD STUDENTS										
244A	DISTRIBTD DATABASE	N	587-264-200	LEC	1		MW	10:00-11:50A	BOELTER 5422	CHU, W.W.	25	03	G	4.0
				RESTRICT: COMPUTER SCIENCE GRAD STUDENTS										
251A	ADVANCED COMPU ARCH	N	587-306-200	LEC	1		MW	10:00-11:50A	BOELTER 5280	TAMIR, Y.	25	03	G	4.0
				RESTRICT: COMPUTER SCI,EL ENGR GRADS										
M258A	LSI-CMPTR SSTM DSGN	N	587-348-200	LEC	1		MW	2:00- 3:50P	DODD 170	YANG, C.K.	5	07	G	4.0
				SAME AS : EL ENGR M216A										
				RESTRICT: COMPUTER SCIENCE GRAD STUDENTS										
259	COMPTR SCI-SYS DSGN	N	587-357-200	LEC	1		TR	2:00- 3:50P	BOELTER 5273	POTKONJAK, M.	25	15	G	2.0-12.0
				RESTRICT: COMPUTER SCI,EL ENGR GRADS										
276A	PTRN ANLY&MCHN INTL	N	587-455-200	LEC	1		TR	2:00- 3:50P	BOELTER 9436	KLINGER, A.	25	15	G	4.0
				RESTRICT: GRADUATE STUDENTS										
280A	ALGORITHMS	N	587-485-200	LEC	1		TR	10:00-11:50A	BOELTER 5420	GAFNI, E.M.	25	13	G	4.0
				RESTRICT: COMPUTER SCIENCE GRAD STUDENTS										
288S	THEORETICAL COM SCI	N	587-538-200	SEM	1		F	12:00- 1:50P	HERSHEY 1620	GREIBACH, S.A.	13	07	SU	2.0
				RESTRICT: COMPUTER SCIENCE GRAD STUDENTS										
M296A	MDLNG MTHDLG-BIOMED	N	587-577-200	LEC	1		MW	2:00- 3:50P	MS 7608	DISTEFANO, J.J.	10	07	G	4.0
				SAME AS : MED M270C										
M296D	COMPPTNL CARDIOLOGY	Y	587-582-200	LEC	1		TBA			KOGAN, B.Y.	5	20	G	4.0
				SAME AS : BIOMED M296D										
375	TCHNG APRNTC PRCTCM	N	587-620-200	SEM	1		UNSCHE			MUNTZ, R.R.	30	30	SU	1.0- 4.0
495	TA TRAINING SEMINAR	N	587-770-200	SEM	1		R	4:00- 5:50P	BOELTER 5420	KORF, R.E.	30	30	SU	2.0
				RESTRICT: COMPUTER SCIENCE GRAD STUDENTS										

CYBERNETICS

All undergraduate courses, except independent studies and other similar courses without webpages, are subject to the Instructional Enhancement Fee. See Course Materials Fees under "Miscellaneous Fees" in the "Registration" section.

195H	HONORS THESIS	N	177-980-200	TUT	1		UNSCHE			THE STAFF	10	30	PN	4.0
				RESTRICT: INSTRUCTOR CONSENT										

DENTISTRY

Oral Biology

215	FNDMNTLS-IMMUNOLOGY	N	576-093-200	LEC	1		T	5:00- 5:50P	DENT 23068	JEWETT, A.	20	30	G	2.0
							R	12:00-12:50P	DENT 23068					
				RESTRICT: GRADUATE STUDENTS										
226A	CRANFACL GRTH&DVLPT	N	576-156-200	LEC	1		T	10:00-11:50A	DENT 23068	BIBB, C.A.	20	30	T1	2.0
				RESTRICT: GRADUATE STUDENTS										
227	DNTL EMBRYLGY&HSTLG	N	576-160-200	LEC	1		T	8:15- 9:45A	HLTHSCI 23068	BIBB, C.A.	20	30		2.0
				RESTRICT: GRADUATE STUDENTS										
228	DENTL PHARM&THRPTCS	N	576-166-200	LEC	1		M	11:00-11:50A	DENT 73105	YAGIELA, J.A.	20	30		2.0
							F	10:00-11:50A	DENT 73105					
				RESTRICT: GRADUATE STUDENTS										
M234	NEUROENDOCRINEIMMUN	N	576-204-200	SEM	1		T	3:00- 4:50P	DENT A3023	CHIAPPELLI, F.	20	30		2.0
				SAME AS : NEURBIO M234										
				RESTRICT: GRADUATE STUDENTS										
260	ORAL BIOLOGY SEM	N	576-360-200	SEM	1		M	5:15- 6:15P	HLTHSCI 23068	WOLINSKY, L.	20	30	SU	2.0
							T	12:00-12:50P	HLTHSCI 13041					
				RESTRICT: GRADUATE STUDENTS										
273	IMMUNLGY&LYMPHOLOGY	N	576-438-200	LEC	1		R	5:15- 7:15P	DENT	CHIAPPELLI, F.	20	30	G	2.0
				RESTRICT: GRADUATE STUDENTS										
275	MOLEC AND CELL BIOL	N	576-450-200	LEC	1		MWF	12:00-12:50P	DENT	SHI, W.	20	30	G	3.0
				RESTRICT: GRADUATE STUDENTS										

DESIGN

Consult the Department of Design for schedule information.

10	NATURE OF DESIGN	N	116-030-200	LEC	1		F	1:00- 3:50P	DODD 121		150	30		4.0
				RESTRICT: DEPARTMENT CONSENT										
197	HONORS COURSE	N	116-896-200	TUT	1		UNSCHE			VESNA, V.	20	30		4.0
				RESTRICT: INSTRUCTOR CONSENT										
375	TCHNG APRNTC PRCTCM	N	516-960-200	SEM	1		UNSCHE			VESNA, V.	25	30	SU	1.0- 4.0
				RESTRICT: INSTRUCTOR CONSENT										

EARTH AND SPACE SCIENCES

All undergraduate courses, except independent studies and other similar courses without webpages, are subject to the Instructional Enhancement Fee. See Course Materials Fees under "Miscellaneous Fees" in the "Registration" section.

1	INTRO TO EARTH SCI	N	-----	LEC	1		MWF	1:00- 1:50P	WG YOUNG CS76	BIRD, G.P.	225	06		4.0
			178-006-201	LAB	1A		T	9:00-10:50A	GEOLOGY 3657		25			0.0
			178-006-202	LAB	1B		T	11:00-12:50P	GEOLOGY 3657		25			0.0
			178-006-203	LAB	1C		T	1:00- 2:50P	GEOLOGY 3657		25			0.0
			178-006-204	LAB	1D		T	3:00- 4:50P	GEOLOGY 3657		25			0.0
			178-006-205	LAB	1E		W	9:00-10:50A	GEOLOGY 3657		25			0.0
			178-006-206	LAB	1F		W	3:00- 4:50P	GEOLOGY 3657		25			0.0
			178-006-207	LAB	1G		R	9:00-10:50A	GEOLOGY 3657		25			0.0
			178-006-208	LAB	1H		R	11:00-12:50P	GEOLOGY 3657		25			0.0
			178-006-209	LAB	1I		R	1:00- 2:50P	GEOLOGY 3657		25			0.0
			-----	LEC	1		MWF	2:00- 2:50P	MOORE 100	KYTE, F.T.	405	07		4.0
15	INTROD-OCEANOGRAPHY	N	178-090-201	LAB	1A		M	9:00- 9:50A	GEOLOGY 3820		27			0.0
			178-090-202	LAB	1B		M	10:00-10:50A	GEOLOGY 3820		27			0.0
			178-090-203	LAB	1C		M	11:00-11:50A	GEOLOGY 3820		27			0.0

CATALOG NUMBER	COURSE TITLE	ENF REQ	IM ID NUMBER	CLS TYP	SEC	FEE	DAYS	TIME	BUILDING/ ROOM	INSTRUCTOR	ENRL CAP	XC	CR TP	UNITS
			178-090-204	LAB	1D		M	12:00-12:50P	GEOLOGY 3820		27			0.0
			178-090-205	LAB	1E		M	1:00- 1:50P	GEOLOGY 3820		27			0.0
			178-090-206	LAB	1F		T	9:00- 9:50A	GEOLOGY 3820		27			0.0
			178-090-207	LAB	1G		T	10:00-10:50A	GEOLOGY 3820		27			0.0
			178-090-208	LAB	1H		T	11:00-11:50A	GEOLOGY 3820		27			0.0
			178-090-209	LAB	1I		T	2:00- 2:50P	GEOLOGY 3820		27			0.0
			178-090-210	LAB	1J		T	3:00- 3:50P	GEOLOGY 3820		27			0.0
			178-090-211	LAB	1K		W	9:00- 9:50A	GEOLOGY 3820		27			0.0
			178-090-212	LAB	1L		W	10:00-10:50A	GEOLOGY 3820		27			0.0
			178-090-213	LAB	1M		W	11:00-11:50A	GEOLOGY 3820		27			0.0
			178-090-214	LAB	1N		W	12:00-12:50P	GEOLOGY 3820		27			0.0
			178-090-215	LAB	1O		W	1:00- 1:50P	GEOLOGY 3820		27			0.0
51A	MINERALOGY-LITHOLGY	Y	-----	LEC	1		MWF	9:00- 9:50A	GEOLOGY 4641	DOLLASE, W.A.	24	02		4.0
			178-154-201	LAB	1A		TR	10:00-11:50A	GEOLOGY 4641		12			0.0
			178-154-202	LAB	1B		TR	1:00- 2:50P	GEOLOGY 4641		12			0.0
103B	SEDIMNTRY PETROLOGY	N	-----	LEC	1		TR	12:30- 1:45P	GEOLOGY 5655	INGERSOLL, R.V.	40	14		6.0
			178-320-201	LAB	1A		TR	2:00- 4:50P	GEOLOGY 5655		40			0.0
C106	PHYSICAL GEOCHEM	N	178-336-200	LEC	1		TR	9:30-10:50A	GEOLOGY 4653	REID, M.R.	20	12		4.0
112	STRUCTURAL GEOLOGY	Y	-----	LEC	1		MWF	10:00-10:50A	GEOLOGY 3645	AXEN, G.J.	60	03		6.0
			178-376-201	LAB	1A		WF	1:00- 3:50P	GEOLOGY 3645		60			0.0
129	HYDROGEOLOGY	N	178-480-200	LEC	1		T	6:00- 9:00P	GEOLOGY 3645	THE STAFF	20	22		4.0
154	SOLR TRRSTRL PHYSIC	N	178-624-200	LEC	1		TBA		GEOLOGY	WALKER, R.J.	10	30		4.0
195G	FLD GEOL-GRAD STDNT	N	-----	LEC	1		TBA		GEOLOGY	THE STAFF	10	30		2.0- 4.0
			178-870-201	FLD	1A		TBA		GEOLOGY	AXEN, G.J.	10			0.0- 0.0
200A	SOLID EARTH&PLANETS	N	578-001-200	LEC	1		TR	1:00- 3:20P	GEOLOGY 4677	TACKLEY, P.J.	15	15		4.0
			RESTRICT: GRADUATE STUDENTS											
202	CONTINUUM MECHANICS	N	578-017-200	LEC	1		TBA		GEOLOGY	SCHUBERT, G.	15	20		4.0
			RESTRICT: GRADUATE STUDENTS											
C206	PHYSICAL GEOCHEM	N	578-033-200	LEC	1		TR	9:30-10:50A	GEOLOGY 4653	REID, M.R.	5	12		4.0
			RESTRICT: GRADUATE STUDENTS											
M216	EVOLUTIONRY BIOLOGY	N	578-097-200	LEC	1		MW	5:00- 6:50P	GEOLOGY 6704	WAYNE, R.	5	09		4.0
			SAME AS : OBEE M200A											
			RESTRICT: GRADUATE STUDENTS											
220	PRINCL-PALEOBIOLOGY	N	578-120-200	LEC	1		TBA		GEOLOGY	RUNNEGAR, B.N.	15	20		4.0
			RESTRICT: GRADUATE STUDENTS											
235A	CURRNT RSCH-GEOCHEM	N	578-210-200	DIS	1		W	4:00- 4:50P	GEOLOGY 4645	REID, M.R.	15	30	SU	1.0
			RESTRICT: GRADUATE STUDENTS											
250	MARS	N	578-303-200	LEC	1		TBA		GEOLOGY	PAIGE, D.A.	15	20		4.0
			RESTRICT: GRADUATE STUDENTS											
253	SEM-PETROLOGY	N	578-318-200	SEM	1		TBA		GEOLOGY	THE STAFF	15	20		4.0
			RESTRICT: GRADUATE STUDENTS											
259	SEM-PALEOTECTONICS	N	578-355-200	SEM	1		TBA		GEOLOGY	INGERSOLL, R.V.	15	20		4.0
			RESTRICT: GRADUATE STUDENTS											
M270A	SEM-CLIMATE DYNAMCS	N	578-421-200	SEM	1		TBA		GEOLOGY	MCWILLIAMS, J.C.	5	30		2.0- 4.0
			SAME AS : ATMOSCI M272A, GEOG M270A											
			RESTRICT: GRADUATE STUDENTS											
277	VARIABLTY-NATRL SCI	N	578-462-200	LEC	1		TBA		GEOLOGY	SORNETTE, D.	15	20		4.0
			RESTRICT: GRADUATE STUDENTS											
286A	SEM-PLANETOLOGY	N	578-516-200	SEM	1		R	12:00-12:50P	GEOLOGY 4677	SCHUBERT, G.	15	30	SU	2.0
			RESTRICT: GRADUATE STUDENTS											
287A	SEISMLGY&EARTH INTR	N	578-524-200	SEM	1		W	12:00- 1:50P	GEOLOGY 1810	JACKSON, D.D.	15	30	SU	2.0
			RESTRICT: GRADUATE STUDENTS											
M288A	SEM-SPACE PHYSICS	N	578-532-200	SEM	1		F	3:30- 4:50P	GEOLOGY 6704	RUSSELL, C.T.	25	30	SU	2.0
			SAME AS : ATMOSCI M275A											
			RESTRICT: GRADUATE STUDENTS											
295A	CURNT RSRCH-E&S SCI	N	578-573-200	LEC	1		R	3:30- 4:50P	GEOLOGY 3656	TACKLEY, P.J.	60	30	SU	1.0
			RESTRICT: GRADUATE STUDENTS											
375	TCHNG APRNTC PRCTCM	N	578-620-200	SEM	1		UNSCHE			NEWMAN, W.I.	25	30	SU	1.0- 4.0
			RESTRICT: GEOCHEM,GEOL,GEOPHYS GRAD STUDENTS											
495	TCHG EARTH&SPACE SCI	N	578-790-200	SEM	1		MWF	12:00-12:50P	GEOLOGY 4677	DAVIDSON, J.P.	10	30	SU	2.0
			RESTRICT: GEOCHEM,GEOL,GEOPHYS GRAD STUDENTS											

EAST ASIAN LANGUAGES AND CULTURES

Chinese

All undergraduate courses, except independent studies and other similar courses without webpages, are subject to the Instructional Enhancement Fee. See Course Materials Fees under "Miscellaneous Fees" in the "Registration" section.

Students who can speak some Mandarin, can read some characters, and intend to enroll in Chinese 1, 1A, 2, 2A, 3, or 3R in 2000-01, must take the Elementary Level Placement Test (60-minute written exam followed by 5-minute oral interview).

IF YOU DO NOT READ CHINESE CHARACTERS, DO NOT TAKE THE TEST. Students who pass the Elementary Level Placement Test will have fulfilled the one-year foreign language requirement.

Those who do not pass will be placed in Chinese 1, 1A, 2, 2A, 3, 3R according to their scores. Students who did not take Chinese 1, 2, 3 at UCLA but wish to enroll in Chinese 4, 4A, 5, 5A, 6 should take the Intermediate Level Test.

The Intermediate Level Test is a 60-minute written exam followed by a five-minute oral interview. Students who pass the Intermediate Level Test will meet two years of the foreign language requirement.

Students who do not pass the Intermediate Level Test will be placed in Chinese 4, 4A, 5, 5A, or 6 according to their scores.

There are no official sign-ups for these tests; just show up at the correct time and place with your UCLA ID and proof of enrollment.

The Elementary Level Test will be given Wednesday, September 27, 2000, from 3 to 5:30 p.m. in Royce 362. The Intermediate Level Test will be given Wednesday, September 27, 2000, from 3 to 5:30 p.m. in Royce 190.

ENROLLMENT FOR EACH LANGUAGE IS BY INSTRUCTOR CONSENT ONLY. PERMISSION TO ENROLL WILL BE GIVEN OUT THE FIRST DAY OF CLASS.

1	ELEM MODERN CHINESE	N	146-003-211	DIS	1A		MWF	8:00- 8:50A	ROLFE		16			0.0
			146-003-212	DIS	1B		MWF	9:00- 9:50A	MS	3915A	16			0.0
			146-003-213	DIS	1C		MWF	9:00- 9:50A	ROLFE	3118	16			0.0
			146-003-214	DIS	1D		MWF	10:00-10:50A	BUNCHE	3169	16			0.0
			146-003-215	DIS	1E		MWF	10:00-10:50A	ROLFE	3118	16			0.0
			146-003-216	DIS	1F		MWF	11:00-11:50A	BUNCHE	3170	16			0.0
			146-003-217	DIS	1G		MWF	11:00-11:50A	BUNCHE	3165	16			0.0
			146-003-218	DIS	1H		TBA				16			0.0
			146-003-219	DIS	1I		MWF	12:00-12:50P	ROLFE	3120	20			0.0
			146-003-220	DIS	1J		TBA				16			0.0
			146-003-201	LEC	M1		TR	1:00- 1:50P	ROYCE	362	WANG, Y.	80	15	4.0
			RESTRICT: INSTRUCTOR CONSENT											
			146-003-202	LEC	M2		TR	2:00- 2:50P	ROYCE	362	WANG, Y.	80	15	4.0
			RESTRICT: INSTRUCTOR CONSENT											
1A	ADV ELEM MOD CHINES	N	146-004-211	DIS	1A		MWF	9:00- 9:50A	MS	3915G	20			0.0

CATALOG NUMBER	COURSE TITLE	ENF REQ	IM	ID NUMBER	CLS TYP	SEC	FEE	DAYS	TIME	BUILDING/ ROOM	INSTRUCTOR	ENRL CAP	XC	CR TP	UNITS
				146-004-212	DIS	1B		MWF	10:00-10:50A	MS 7608		20			0.0
				146-004-213	DIS	1C		MWF	11:00-11:50A	ROLFE 3115		20			0.0
				146-004-214	DIS	1D		MWF	12:00-12:50P	MS 5148		20			0.0
				146-004-215	DIS	1E		MWF	1:00- 1:50P	ROLFE 3120		20			0.0
				146-004-201	LEC	M1		TR	9:00- 9:50A	KINSEY 247		50	12		4.0
				146-004-202	LEC	M2		TR	10:00-10:50A	MS 6229		50	13		4.0
3R	RD&WRT-ELEM MOD CHN	N		-----	LEC	1		TR	11:00-11:50A	ROYCE 164	WANG, Y.	40	30		4.0
				146-011-201	DIS	1A		MWF	12:00-12:50P	MS 5127		20			0.0
				146-011-202	DIS	1B		MWF	1:00- 1:50P	MS 3915D		20			0.0
4	INTRMED MOD CHINESE	Y		-----	LEC	1		TR	1:00- 1:50P	ROYCE 190	THE STAFF	90	15		4.0
				146-012-211	DIS	1A		TBA				15			0.0
				146-012-212	DIS	1B		MWF	11:00-11:50A	ROLFE 3119		15			0.0
				146-012-213	DIS	1C		MWF	12:00-12:50P	ROLFE 3119		15			0.0
				146-012-214	DIS	1D		MWF	1:00- 1:50P	ROLFE 3119		15			0.0
4A	ADV INTRM MOD CHNSE	Y		-----	LEC	1		TR	11:00-11:50A	BUNCHE 2160	SHEN, V.	40	13		4.0
				146-013-201	DIS	1A		MWF	11:00-11:50A	GEOLOGY 4645		20			0.0
				146-013-202	DIS	1B		MWF	12:00-12:50P	MS 5138		20			0.0
50	CHINESE CIVILIZATN	N		-----	LEC	1		MWF	9:00- 9:50A	DODD 121	CHOU, H.H.	150	02	G	4.0
				146-150-201	DIS	1A		TBA				30			0.0
				146-150-202	DIS	1B		TBA				30			0.0
				146-150-203	DIS	1C		TBA				30			0.0
				146-150-204	DIS	1D		TBA				30			0.0
				146-150-205	DIS	1E		TBA				30			0.0
100A	AVD MODERN CHINESE	N		146-300-211	DIS	1A		MW	11:00-11:50A	BUNCHE 3164		25			0.0
				146-300-212	DIS	1B		MW	12:00-12:50P	ROYCE 154		25			0.0
				146-300-201	LEC	M1		TR	11:00-11:50A	BOELTER 5280	HUTERS, T.D.	25	13		4.0
				146-300-202	LEC	M2		TR	12:00-12:50P	BOELTER 5280	HUTERS, T.D.	25	14		4.0
101A	ADV READ-MOD CHNESE	Y		-----	LEC	1		TR	2:00- 2:50P	ROYCE 156	THE STAFF	50	15	G	4.0
				146-309-201	DIS	1A		MW	1:00- 1:50P	PUB POL 2238		25			0.0
				146-309-202	DIS	1B		MW	2:00- 2:50P	PUB POL 2238		25			0.0
110A	INTR-CLASCL CHINESE	N		-----	LEC	1		MWF	10:00-10:50A	PUB POL 1234	CHOU, H.H.	80	03	G	4.0
				146-360-201	DIS	1A		TBA				20			0.0
				146-360-202	DIS	1B		TBA				20			0.0
				146-360-203	DIS	1C		TBA				20			0.0
				146-360-204	DIS	1D		TBA				20			0.0
152	CNTMP CHIN LIT&CLTR	N		146-613-200	LEC	1		MW	2:00- 3:15P	ROYCE 160	SHIH, S.	30	07	G	4.0
230A	MODERN CHINESE LIT	N		546-180-200	SEM	1		F	2:00- 4:50P	BUNCHE 2150	HUTERS, T.D.	15	20	T1	4.0
265A	CHIN BUDDHIST TEXTS	N		546-390-200	SEM	1		M	2:00- 4:50P	BUNCHE 2150	BUSWELL, R.E.	15	08	T1	4.0

East Asian Languages and Cultures

All undergraduate courses, except independent studies and other similar courses without webpages, are subject to the Instructional Enhancement Fee. See Course Materials Fees under "Miscellaneous Fees" in the "Registration" section.

161	BUDDHIST LIT-TRNSLT	N		179-666-200	LEC	1		TR	11:00-12:15P	DANCE 103	BODIFORD, W.M.	30	13	G	4.0
201	APPROACH-BUDHST STD	N		579-003-200	SEM	1		TR	2:00- 3:15P	ROLFE 3115	THE STAFF	20	15		4.0
				579-100-200	SEM	1		R	2:00- 4:50P	ROLFE 3118	DUNCAN, J.	15	16	T1	4.0
220A	CULTURAL STUDIES	N		579-920-200	SEM	1		UNSCHE			BUSWELL, R.E.	50	30	SU	1.0- 4.0
375	TCHNG APRNTC PRCTCM	N		579-791-200	SEM	1		TBA			AKATSUKA, N.	15	30	SU	2.0- 4.0
495J	TEACHING JAPANESE	N		579-792-200	SEM	1		TBA			SOHN, S.	10	30	SU	2.0- 4.0
495K	TEACHING KOREAN	N		579-792-200	SEM	1		TBA							

Indic

All undergraduate courses, except independent studies and other similar courses without webpages, are subject to the Instructional Enhancement Fee. See Course Materials Fees under "Miscellaneous Fees" in the "Registration" section.

115	READINGS-SANSKRIT	N		362-390-200	LEC	1		TR	5:00- 6:15P	ROYCE 166	HALL, B.C.	15	20		4.0
-----	-------------------	---	--	-------------	-----	---	--	----	-------------	-----------	------------	----	----	--	-----

Japanese

All undergraduate courses, except independent studies and other similar courses without webpages, are subject to the Instructional Enhancement Fee. See Course Materials Fees under "Miscellaneous Fees" in the "Registration" section.

ENROLLMENT INSTRUCTIONS FOR JAPANESE 1: To enroll successfully in Japanese 1 using URSA enrollment, you must enroll in a discussion section first and then choose a lecture section.

If you want to exchange a lecture of Japanese 1 for another lecture of Japanese 1 you must choose EXCHANGE SECONDARY SECTIONS when prompted to do so.

Those students with any background in Japanese (family, long stay in Japan, high school, etc.) who wish to enroll in 1, 2, or 3 must take a placement test. Students who pass will have met their one-year foreign language requirement.

Those who do not pass will be placed in Japanese 1, 2, or 3 according to their scores.

Students who have not taken Japanese 1, 2, or 3 at UCLA and wish to enroll in Japanese 4, 5, or 6 must take the Japanese 4, 5, 6 placement test.

Students who pass the test will have met two years of the foreign language requirement. Students who do not pass will be placed in Japanese 4, 5, or 6, according to their scores.

There are no official sign-ups; just show up with your UCLA I.D. and proof of enrollment at the proper place and time.

Both Placement Tests will be offered Friday, September 22, 2000, from 9 a.m. to 12 noon. The test for Japanese 1, 2, 3 will take place in Royce 362. The test for Japanese 4, 5, 6 will take place in Royce 190.

1	ELEM MOD JAPANESE	N		363-003-211	DIS	1A		MWF	9:00- 9:50A	KINSEY 94		15			0.0
				363-003-212	DIS	1B		MWF	9:00- 9:50A	ROLFE 3119		15			0.0
				363-003-213	DIS	1C		MWF	10:00-10:50A	ROLFE 3115		15			0.0
				363-003-214	DIS	1D		MWF	10:00-10:50A	BUNCHE 2173		15			0.0
				363-003-215	DIS	1E		TBA				15			0.0
				363-003-216	DIS	1F		MWF	11:00-11:50A	DODD 67		15			0.0
				363-003-217	DIS	1G		MWF	11:00-11:50A	DANCE 105		15			0.0
				363-003-218	DIS	1H		TBA				15			0.0
				363-003-219	DIS	1I		MWF	12:00-12:50P	PUB POL 1256		15			0.0
				363-003-220	DIS	1J		TBA				15			0.0
				363-003-221	DIS	1K		MWF	12:00-12:50P	ROLFE 3131		15			0.0
				363-003-222	DIS	1L		MWF	1:00- 1:50P	ROLFE 3115		15			0.0
				363-003-223	DIS	1M		MWF	1:00- 1:50P	ROLFE 2134		15			0.0
				363-003-224	DIS	1N		MWF	1:00- 1:50P	BUNCHE 3169		15			0.0
				363-003-225	DIS	1O		MWF	2:00- 2:50P	ROLFE 3115		15			0.0

70 / EAST ASIAN LANGUAGES AND CULTURES

Fall 2000

CATALOG NUMBER	COURSE TITLE	ENF REQ	IM ID NUMBER	CLS TYP	SEC	FEE	DAYS	TIME	BUILDING/ ROOM	INSTRUCTOR	ENRL CAP	XC	CR TP	UNITS
4	INTRMD MOD JAPANESE	Y	363-003-226	DIS	1P		MWF	2:00-2:50P	ROLFE 3120		15			0.0
			363-003-201	LEC	M1		TR	9:00-9:50A	ROYCE 362	AKATSUKA, N.	100	12		4.0
			363-003-202	LEC	M2		TR	10:00-10:50A	ROYCE 362	SUGAMOTO, N.	70	13		4.0
			363-003-203	LEC	M3		TR	12:00-12:50P	GEOLOGY 3656	SUGAMOTO, N.	70	14		4.0
			363-012-211	DIS	1A		MWF	11:00-11:50A	ROLFE 3118		15			0.0
			363-012-212	DIS	1B				TBA		15			0.0
			363-012-213	DIS	1C		MWF	12:00-12:50P	ROLFE 3118		15			0.0
			363-012-214	DIS	1D		MWF	12:00-12:50P	MS 7608		15			0.0
			363-012-215	DIS	1E				TBA		15			0.0
			363-012-216	DIS	1F		MWF	2:00-2:50P	BUNCHE 2178		15			0.0
50	JAPANESE CIVILIZATN	N	363-012-201	LEC	M1		TR	1:00-1:50P	BUNCHE 3178	DOUGLAS, M.O.	45	15		4.0
			363-012-202	LEC	M2		TR	2:00-2:50P	BUNCHE 3178	DOUGLAS, M.O.	45	15		4.0
			-----	LEC	1		TR	8:00-9:15A	DODD 147	PLUTSCHOW, H.E.	200	11		4.0
			363-150-201	DIS	1A		T	2:00-2:50P	KINSEY 184		30			0.0
			363-150-202	DIS	1B		T	3:00-3:50P	PUB POL 1278		30			0.0
			363-150-203	DIS	1C		T	4:00-4:50P	ROYCE 164		30			0.0
			363-150-204	DIS	1D		T	5:00-5:50P	ROYCE 156		30			0.0
			-----	LEC	1		TR	11:00-11:50A	PUB POL 2250	DOUGLAS, M.O.	60	30		4.0
			363-300-201	DIS	1A		MWF	9:00-9:50A	ROLFE 3120		13			0.0
			363-300-202	DIS	1B		MWF	12:00-12:50P	ROLFE 3127		13			0.0
110	CLASSICAL JAPANESE	N	363-300-203	DIS	1C		MWF	2:00-2:50P	PUB POL 2292		12			0.0
			363-300-204	DIS	1D		MWF	2:00-2:50P	ROLFE 3119		12			0.0
			363-360-200	LEC	1		F	2:00-4:30P	ROYCE 164	THE STAFF	50	20	G	4.0
			-----	LEC	1				TBA	IWASAKI, S.	60	20	G	4.0
			363-421-201	DIS	1A		M	9:00-9:50A	ROLFE 3131		15			0.0
			363-421-202	DIS	1B		M	10:00-10:50A	ROLFE 3131		15			0.0
			363-421-203	DIS	1C		F	9:00-9:50A	BUNCHE 3178		15			0.0
			363-421-204	DIS	1D		F	10:00-10:50A	BUNCHE 2178		15			0.0
			363-432-200	LEC	1		TR	2:00-3:15P	ROLFE 2134	AKATSUKA, N.	20	15		4.0
			CM122	STRUCTUR-JAPANESE 1	N	363-432-200	LEC	1		TR	2:00-3:15P	ROLFE 2134	AKATSUKA, N.	20
130B	MODERN JAPANESE LIT	Y	363-482-200	DIS	1		TR	3:30-4:45P	ROYCE 160	PLUTSCHOW, H.E.	30	16	G	4.0
C160	JAPANESE BUDDHISM	N	363-660-200	LEC	1		TR	2:00-3:15P	ROYCE 160	BODIFORD, W.M.	50	15	G	4.0
188	PERSNLTY-S-JAPAN CIV	N	363-824-200	SEM	1		M	12:00-2:50P	KINSEY 96	PLUTSCHOW, H.E.	30	05	G	4.0
C222	STRUCTUR-JAPANESE 1	N	763-132-200	LEC	1		TR	2:00-3:15P	ROLFE 2134	AKATSUKA, N.	8	15		4.0
228	DISCOURSE DATA ANLY	N	763-168-200	LEC	1		TR	3:30-4:45P	ROLFE 3119	IWASAKI, S.	10	16	G	4.0
C260	JAPANESE BUDDHISM	N	763-360-200	LEC	1		TR	2:00-3:15P	ROYCE 160	BODIFORD, W.M.	10	15	G	4.0

Korean

All undergraduate courses, except independent studies and other similar courses without webpages, are subject to the Instructor Enhancement Fee. See Course Materials Fees under "Miscellaneous Fees" in the "Registration" section.

Students who have a background in Korean and want to enroll in a Korean language class (1, 1A, 2, 2A, 3, 3A, 4, 4A, 5, 5A, 6, 6A, 100ABC) must take the Korean Placement Test. You will be placed in the proper level according to your score.

Students who take the test to fulfill foreign language requirement will have their scores posted to indicate who has passed one year of the foreign language requirement and who has fulfilled two years of the foreign language requirement.

There are no official sign-ups; just show up at the correct time and place with your UCLA ID and proof of enrollment. The test will be offered September 27, 2000 from 10 a.m. to 12 noon in Rolfe 1200.

1	ELEM MODERN KOREAN	N	-----	LEC	1		TR	10:00-10:50A	ROYCE 162	SOHN, S.	45	13		4.0			
				RESTRIC: INSTRUCTOR CONSENT													
			364-003-211	DIS	1A		MWF	9:00-9:50A	ROLFE 3115		15			0.0			
			364-003-212	DIS	1B				TBA		15			0.0			
			364-003-213	DIS	1C		MWF	11:00-11:50A	ROLFE 3120		15			0.0			
1A	ELEM KORN-KORN SPKR	N	364-004-211	DIS	1A		MWF	9:00-9:50A	BUNCHE 2173		15			0.0			
			364-004-212	DIS	1B				TBA		15			0.0			
			364-004-213	DIS	1C				TBA		15			0.0			
			364-004-214	DIS	1D		MWF	12:00-12:50P	ROLFE 3115		15			0.0			
			364-004-215	DIS	1E		MWF	1:00-1:50P	ROLFE 3118		15			0.0			
			364-004-216	DIS	1F		MWF	2:00-2:50P	ROLFE 3118		15			0.0			
			364-004-201	LEC	M1		TR	10:00-10:50A	ROLFE 2134	SOHN, S.	45	13		4.0			
						RESTRIC: INSTRUCTOR CONSENT											
						364-004-202	LEC	M2		TR	1:00-1:50P	PUB POL 2238	SOHN, S.	45	15		4.0
						RESTRIC: INSTRUCTOR CONSENT											
4	INTRMED MDRN KOREAN	Y	-----	LEC	1		TR	10:00-10:50A	PUB POL 2292	LEE, E.H.	15	30		4.0			
			364-012-201	DIS	1A		MWF	10:00-10:50A	BUNCHE 3165		15			0.0			
4A	INTRMDT KOREAN-NATV	Y	-----	LEC	1		TR	11:00-11:50A	ROYCE 162	LEE, E.H.	45	30		4.0			
			364-013-201	DIS	1A		MWF	10:00-10:50A	ROLFE 3120		15			0.0			
50	KOREAN CIVILIZATION	N	364-013-202	DIS	1B				TBA		15			0.0			
			364-013-203	DIS	1C		MWF	1:00-1:50P	KINSEY 94		15			0.0			
			-----	LEC	1		TR	12:30-1:45P	WGYOUNG CS24		200	14	G	4.0			
			364-150-201	DIS	1A		W	10:00-10:50A	BUNCHE 2160		25			0.0			
			364-150-202	DIS	1B		W	11:00-11:50A	BUNCHE 2160		25			0.0			
			364-150-203	DIS	1C		W	2:00-2:50P	PUB POL 1337		25			0.0			
			364-150-204	DIS	1D		W	3:00-3:50P	PUB POL 1337		25			0.0			
			364-150-205	DIS	1E		M	10:00-10:50A	DODD 78		25			0.0			
			364-150-206	DIS	1F		M	11:00-11:50A	BUNCHE 3117		25			0.0			
			364-150-207	DIS	1G		M	2:00-2:50P	ROYCE 162		25			0.0			
100A	ADV MODERN KOREAN	N	364-150-208	DIS	1H		M	3:00-3:50P	BUNCHE 2178		25			0.0			
			-----	LEC	1		TR	1:00-1:50P	ROYCE 156	LEE, E.H.	35	30		4.0			
						RESTRIC: INSTRUCTOR CONSENT											
			364-300-201	DIS	1A		MWF	10:00-10:50A	HERSHEY 1620		12			0.0			
			364-300-202	DIS	1B		MWF	11:00-11:50A	DICKSON 4260		12			0.0			
			364-300-203	DIS	1C		MWF	12:00-12:50P	KINSEY 94		11			0.0			
			364-306-200	LEC	1		TR	9:30-10:45A	ROLFE 3119	THE STAFF	15	30		4.0			
						RESTRIC: INSTRUCTOR CONSENT											
			101A	ADV RDNG-MOD KOREAN	N	364-306-200	LEC	1		TR	9:30-10:45A	ROLFE 3119	THE STAFF	15	30		4.0
			102A	ADV KOREAN CONVRSTN	Y	364-312-200	LEC	1		MWF	1:00-1:50P	BUNCHE 2150		15	30		4.0
			RESTRIC: INSTRUCTOR CONSENT														
C105A	KOREAN ACADMC TEXTS	Y	364-330-200	LEC	1		TR	11:00-12:15P	ROYCE 150		20	13		4.0			

CATALOG NUMBER	COURSE TITLE	ENF REQ	IM	ID NUMBER	CLS TYP	SEC	FEE	DAYS	TIME	BUILDING/ ROOM	INSTRUCTOR	ENRL CAP	XC	CR TP	UNITS
151	MODERN LIT-TRANSLTN	N		364-607-200	LEC	1		TR	2:00- 3:15P	ROLFE 3105		50	15		4.0
160	KOREAN BUDDHISM	N		364-660-200	LEC	1		MWF	1:00- 1:50P	DODD 78		50	06		4.0
180A	CLTRL HISTORY-KOREA	N		364-780-200	LEC	1		TR	12:30- 1:45P	ROYCE 160	DUNCAN, J.	40	14	G	4.0
C205A	KOREAN ACADMC TEXTS	N		764-030-200	LEC	1		TR	11:00-12:15P	ROYCE 150		5	13		4.0

RESTRICT: GRADUATE STUDENTS

South and Southeast Asian Languages and Culture

All undergraduate courses, except independent studies and other similar courses without webpages, are subject to the Instructional Enhancement Fee. See Course Materials Fees under "Miscellaneous Fees" in the "Registration" section.

Enrollment in SSEALC classes is by PTE only. All interested students MUST take the placement exam scheduled on Friday, September 29, from 3 to 5 p.m. This placement exam will "place" a student in the introductory or intermediate course.

This placement exam is only for students new to the program. Those who have taken first-year SSEALC courses at UCLA do not have to take the exam to enroll in second-year courses.

The placement exam may also allow a student to waive the foreign language requirement. Students must preregister for the placement exam in one of the following ways:

1) come to the first class of the Fall Quarter, 2) sign up outside Kinsey 195, 3) send an e-mail message to the appropriate instructor:

Tagalog (azores@humnet.ucla.edu), Vietnamese (iwasaki@humnet.ucla.edu), Hindi (mahajan@humnet.ucla.edu), Thai (iwasaki@humnet.ucla.edu), Indonesian (jwijaya@humnet.ucla.edu).

The placement exams will be held as follows on Friday, September 29, 2000, from 3 to 5 p.m.: Hindi, Kinsey 169; Tagalog, Kinsey 141; Thai, Royce 190; Vietnamese, Knudsen 1220B; and Indonesian, Knudsen 1200B.

40A	INTRODUCTORY HINDI	N		351-120-201	LEC	1		MW	8:30- 9:50A	KINSEY 289	MAHAJAN, G.	20	30		5.0
				351-120-201	DIS	1A		F	10:00-11:50A	MS 3915D		20			0.0
				351-120-211	DIS	2A		MW	12:00- 1:30P	PUB POL 2278	MAHAJAN, G.	20	30		5.0
41A	INTERMEDIATE HINDI	Y		351-123-200	LEC	1		TBA	12:00- 1:50P	PUB POL 2278	MAHAJAN, G.	20	20		5.0
				351-123-200	LEC	1		F	1:00- 1:50P	BUNCHE 3288					
50A	INTRO VIETNAMESE	N		351-150-200	LEC	1		MW	2:00- 3:50P	ROYCE 150	THE STAFF	25	26	G	5.0
				351-150-201	LEC	2		F	1:00- 1:50P	ROYCE 150					
51A	INTERMDT VIETNAMESE	Y		351-153-200	LEC	1		MW	2:00- 1:50P	MS 5203	THE STAFF	25	26	G	5.0
				351-153-200	LEC	1		F	12:00-12:50P	MS 5203					
				351-153-200	LEC	1		MW	4:00- 5:50P	ROYCE 148	THE STAFF	20	26	G	5.0
				351-153-200	LEC	1		F	2:00- 2:50P	ROYCE 148					
60A	INTRODUCTORY THAI	N		351-180-200	LEC	1		MW	12:00- 1:50P	ROYCE 150	THE STAFF	25	26	G	5.0
				351-180-200	LEC	1		F	12:00-12:50P	ROYCE 150					
60C	INTRODUCTORY THAI	Y		351-182-200	LEC	1		MW	3:00- 4:50P	PUB POL 1270	THE STAFF	20	30	G	5.0
				351-182-200	LEC	1		F	2:00- 2:50P	PUB POL 1270					
61C	INTERMEDIATE THAI	Y		351-185-200	LEC	1		TBA			THE STAFF	20	20	G	5.0
70A	INTRO TAGALOG	N		351-210-200	LEC	1		TR	2:00- 3:50P	ROLFE 2126	AZORES, T.M.	40	30	G	5.0
				351-210-200	LEC	1		F	2:00- 2:50P	ROLFE 3134					
70C	INTRO TAGALOG	Y		351-212-200	LEC	1		MW	2:00- 3:50P	PUB POL 1256	AZORES, T.M.	15	07	G	5.0
				351-212-200	LEC	1		F	3:00- 3:50P	ROLFE 3134					
80A	INTRO INDONESIAN	N		351-240-200	LEC	1		TBA	10:00-10:50A	KINSEY 289	WIJAYA, J.	20	03		5.0
				351-240-200	LEC	1		F	10:00-10:50A	KINSEY 289					

ECONOMICS

All undergraduate courses, except independent studies and other similar courses without webpages, are subject to the Instructional Enhancement Fee. See Course Materials Fees under "Miscellaneous Fees" in the "Registration" section.

1	PRIN OF ECONOMICS	N		180-004-201	QIZ	1A		M	1:00- 1:50P	PUB POL 1270	ALLEN, W.R.	25			4.0
				180-004-202	QIZ	1B		M	2:00- 2:50P	PUB POL 1323		25			4.0
				180-004-203	QIZ	1C		T	10:00-10:50A	BUNCHE 3156		25			4.0
				180-004-204	QIZ	1D		R	4:00- 4:50P	BUNCHE 3117		25			4.0
				180-004-205	QIZ	1E		T	12:00-12:50P	DODD 178		25			4.0
				180-004-206	QIZ	1F		W	8:00- 8:50A	BUNCHE 3117		25			4.0
				180-004-207	QIZ	1G		W	2:00- 2:50P	BUNCHE 3156		25			4.0
				180-004-208	QIZ	1H		R	10:00-10:50A	BUNCHE 3153		25			4.0
				180-004-209	QIZ	1I		R	12:00-12:50P	BUNCHE 3156		25			4.0
				180-004-210	QIZ	1J		T	12:00-12:50P	PUB POL 2242		25			4.0
				180-004-211	QIZ	1K		F	10:00-10:50A	BUNCHE 2181		25			4.0
				180-004-211	LEC	2		MW	8:00- 9:15A	BUNCHE 1209B	BRESNOCK, A.E.	187	01		0.0
				180-004-221	QIZ	2A		M	12:00-12:50P	BUNCHE 3175		17			4.0
				180-004-222	QIZ	2B		M	2:00- 2:50P	BUNCHE 3150		17			4.0
				180-004-223	QIZ	2C		T	2:00- 2:50P	PUB POL 2242		17			4.0
				180-004-224	QIZ	2D		W	12:00-12:50P	BUNCHE 3175		17			4.0
				180-004-225	QIZ	2E		M	10:00-10:50A	BUNCHE 3211		17			4.0
				180-004-226	QIZ	2F		W	1:00- 1:50P	BUNCHE 3175		17			4.0
				180-004-227	QIZ	2G		R	2:00- 2:50P	PUB POL 2278		17			4.0
				180-004-228	QIZ	2H		T	3:00- 3:50P	BUNCHE 3211		17			4.0
				180-004-229	QIZ	2I		M	3:00- 3:50P	BUNCHE 3211		17			4.0
				180-004-230	QIZ	2J		T	5:00- 5:50P	BUNCHE 3175		17			4.0
				180-004-231	QIZ	2K		W	4:00- 4:50P	BUNCHE 1221A		17			4.0
2	PRIN OF ECONOMICS	N		180-008-201	QIZ	1A		M	8:00- 8:50A	ROLFE 1200	SWANSON, R.B.	275	01		0.0
				180-008-201	QIZ	1A		M	12:00-12:50P	PUB POL 2242		25			4.0
				180-008-202	QIZ	1B		M	3:00- 3:50P	BUNCHE 1221A		25			4.0
				180-008-203	QIZ	1C		T	4:00- 4:50P	BUNCHE 3117		25			4.0
				180-008-204	QIZ	1D		M	4:00- 4:50P	BUNCHE 3117		25			4.0
				180-008-205	QIZ	1E		T	3:00- 3:50P	PUB POL 1284		25			4.0
				180-008-206	QIZ	1F		W	2:00- 2:50P	BUNCHE 2160		25			4.0
				180-008-207	QIZ	1G		W	12:00-12:50P	BUNCHE 3211		25			4.0
				180-008-208	QIZ	1H		R	4:00- 4:50P	BUNCHE 3123		25			4.0
				180-008-209	QIZ	1I		R	3:00- 3:50P	PUB POL 1337		25			4.0
				180-008-210	QIZ	1J		W	9:00- 9:50A	BUNCHE 3164		25			4.0
				180-008-211	QIZ	1K		F	12:00-12:50P	BUNCHE 2181		25			4.0
				180-008-211	LEC	2		TR	3:30- 4:45P	DODD 147	MCDEVITT, E.P.	275	16		0.0

CATALOG NUMBER	COURSE TITLE	ENF REQ	IM ID NUMBER	CLS TYP	SEC	FEE	DAYS	TIME	BUILDING/ ROOM	INSTRUCTOR	ENRL CAP	XC	CR TP	UNITS
				180-008-221	QIZ	2A	M	12:00-12:50P	BUNCHE 3211		25			4.0
				180-008-222	QIZ	2B	M	2:00- 2:50P	ROLFE 2134		25			4.0
				180-008-223	QIZ	2C	T	2:00- 2:50P	PUB POL 1343		25			4.0
				180-008-224	QIZ	2D	T	5:00- 5:50P	BUNCHE 3117		25			4.0
				180-008-225	QIZ	2E	W	12:00-12:50P	PUB POL 2238		25			4.0
				180-008-226	QIZ	2F	W	3:00- 3:50P	BUNCHE 3211		25			4.0
				180-008-227	QIZ	2G	R	5:00- 5:50P	BUNCHE 3117		25			4.0
				180-008-228	QIZ	2H	T	9:00- 9:50A	BUNCHE 1221A		25			4.0
				180-008-229	QIZ	2I	R	2:00- 2:50P	PUB POL 1337		26			4.0
				180-008-230	QIZ	2J	F	9:00- 9:50A	BUNCHE 2178		25			4.0
				180-008-231	QIZ	2K	F	12:00-12:50P	BUNCHE 2156		25			4.0
11	MICROECONOMIC THEORY	Y		-----	LEC	1	MW	8:00- 9:20A	BUNCHE 2209A	RIASCOS VILLEGAS, A	160	01		4.0
				180-052-201	DIS	1A	M	12:00-12:50P	BUNCHE 3288		20			0.0
				180-052-202	DIS	1B	M	3:00- 3:50P	DODD 162		20			0.0
				180-052-203	DIS	1C	W	12:00-12:50P	MS 5217		20			0.0
				180-052-204	DIS	1D	W	3:00- 3:50P	ROLFE 3119		20			0.0
				180-052-205	DIS	1E	W	4:00- 4:50P	BUNCHE 3117		20			0.0
				180-052-206	DIS	1F	F	11:00-11:50A	BUNCHE 2168		20			0.0
				180-052-207	DIS	1G	M	4:00- 4:50P	BUNCHE 3288		20			0.0
				180-052-208	DIS	1H	F	9:00- 9:50A	BUNCHE 3157		20			0.0
				-----	LEC	2	TR	9:30-10:45A	MOORE 100	ZAME, W.R.	240	12		4.0
				180-052-221	DIS	2A	M	12:00-12:50P	PUB POL 2238		20			0.0
				180-052-222	DIS	2B	M	2:00- 2:50P	BUNCHE 2160		20			0.0
				180-052-223	DIS	2C	T	8:00- 8:50A	KINSEY 184		20			0.0
				180-052-224	DIS	2D	R	2:00- 2:50P	PUB POL 1264		20			0.0
				180-052-225	DIS	2E	W	2:00- 2:50P	BUNCHE 3150		20			0.0
				180-052-226	DIS	2F	F	10:00-10:50A	BUNCHE 2168		20			0.0
				180-052-227	DIS	2G	R	3:00- 3:50P	BUNCHE 3211		20			0.0
				180-052-228	DIS	2H	R	8:00- 8:50A	BUNCHE 2168		20			0.0
				180-052-229	DIS	2I	T	5:00- 5:50P	BUNCHE 2168		20			0.0
				180-052-230	DIS	2J	R	5:00- 5:50P	BUNCHE 3123		20			0.0
				180-052-231	DIS	2K	M	3:00- 3:50P	PUB POL 1323		20			0.0
				180-052-232	DIS	2L	M	4:00- 4:50P	BUNCHE 3123		20			0.0
				-----	LEC	3	TR	9:30-10:45A	WGYOUNG CS24	MCDEVITT, E.P.	160	12		4.0
				180-052-241	DIS	3A	T	8:00- 8:50A	WGYOUNG 4216		20			0.0
				180-052-242	DIS	3B	T	4:00- 4:50P	BUNCHE 3170		20			0.0
				180-052-243	DIS	3C	T	5:00- 5:50P	BUNCHE 3170		20			0.0
				180-052-244	DIS	3D	W	9:00- 9:50A	BUNCHE 3170		20			0.0
				180-052-245	DIS	3E	R	8:00- 8:50A	WGYOUNG 4216		20			0.0
				180-052-246	DIS	3F	R	4:00- 4:50P	BUNCHE 3170		20			0.0
				180-052-247	DIS	3G	R	5:00- 5:50P	BUNCHE 3170		20			0.0
				180-052-248	DIS	3H	F	9:00- 9:50A	BUNCHE 3170		20			0.0
M40	INTRO-STATIS MTHDS	N		-----	LEC	1	MWF	9:00- 9:50A	DODD 161	THE STAFF	50	02		5.0
				SAME AS : STATS M11										
				180-150-201	DIS	1A	T	8:00- 8:50A	BOELTER 9413		17			0.0
							R	8:00- 8:50A	MS 5203					
				180-150-202	DIS	1B	T	9:00- 9:50A	BOELTER 9413		17			0.0
							R	9:00- 9:50A	MS 5203					
				180-150-203	DIS	1C	T	10:00-10:50A	BOELTER 9413		16			0.0
							R	10:00-10:50A	MS 5203					
				-----	LEC	2	MWF	11:00-11:50A	PUB POL 1222	SCHOENBERG, F.R.	50	04		5.0
				180-150-221	DIS	2A	T	11:00-11:50A	BOELTER 9413		17			0.0
							R	11:00-11:50A	MS 5203					
				180-150-222	DIS	2B	T	12:00-12:50P	BOELTER 9413		17			0.0
							R	12:00-12:50P	MS 5203					
				180-150-223	DIS	2C	T	1:00- 1:50P	BOELTER 9413		16			0.0
							R	1:00- 1:50P	MS 5203					
				-----	LEC	3	MWF	1:00- 1:50P	ROYCE 190	THE STAFF	50	06		5.0
				180-150-231	DIS	3A	T	2:00- 2:50P	BOELTER 9413		17			0.0
							R	2:00- 2:50P	MS 5203					
				180-150-232	DIS	3B	T	3:00- 3:50P	BOELTER 9413		17			0.0
							R	3:00- 3:50P	MS 5203					
				180-150-233	DIS	3C	T	4:00- 4:50P	BOELTER 9413		16			0.0
							R	4:00- 4:50P	MS 5203					
				IMPACTED COURSE for L&S students: Economics 101										
101	MICROECONOMIC THEORY	Y	Y	-----	LEC	1	TR	11:00-12:15P	ROYCE 190	OSTROY, J.M.	180	13		4.0
				Y 180-346-201	DIS	1A	T	8:00- 8:50A	PUB POL 1284		20			0.0
				Y 180-346-202	DIS	1B	T	1:00- 1:50P	BUNCHE 3143		20			0.0
				Y 180-346-203	DIS	1C	M	3:00- 3:50P	ROLFE 3115		20			0.0
				Y 180-346-204	DIS	1D	T	2:00- 2:50P	ROLFE 3120		20			0.0
				Y 180-346-205	DIS	1E	W	9:00- 9:50A	BUNCHE 2160		20			0.0
				Y 180-346-206	DIS	1F	R	8:00- 8:50A	PUB POL 1284		20			0.0
				Y 180-346-207	DIS	1G	R	10:00-10:50A	DODD 67		20			0.0
				Y 180-346-208	DIS	1H	R	1:00- 1:50P	BUNCHE 1221A		22			0.0
				Y 180-346-209	DIS	1I	R	3:00- 3:50P	BUNCHE 3164		20			0.0
				Y -----	LEC	2	TR	12:30- 1:45P	PUB POL 1222	HOU, J.W.	100	14		4.0
				Y 180-346-221	DIS	2A	M	12:00-12:50P	BUNCHE 2181		25			0.0
				Y 180-346-222	DIS	2B	M	2:00- 2:50P	BUNCHE 3170		25			0.0
				Y 180-346-223	DIS	2C	W	3:00- 3:50P	BUNCHE 1221A		25			0.0
				Y 180-346-224	DIS	2D	F	10:00-10:50A	BUNCHE 2156		25			0.0
				IMPACTED COURSE for L&S students: Economics 102										
102	MACRO ECON THEORY	Y	Y	-----	LEC	1	TR	2:00- 3:15P	BUNCHE 1209B	DOETKE	80	15		4.0
				Y 180-364-201	QIZ	1A	M	3:00- 3:50P	ROLFE 3118		20			0.0
				Y 180-364-202	QIZ	1B	W	3:00- 3:50P	BUNCHE 2178		20			0.0
				Y 180-364-203	QIZ	1C	W	4:00- 4:50P	BUNCHE 3123		20			0.0
				Y 180-364-204	QIZ	1D	F	1:00- 1:50P	BUNCHE 3117		20			0.0
				Y -----	LEC	2	TR	3:30- 4:45P	DODD 161	DOETKE	96	16		4.0
				Y 180-364-211	QIZ	2A	T	2:00- 2:50P	BUNCHE 2173		16			0.0
				Y 180-364-212	QIZ	2B	T	5:00- 5:50P	BUNCHE 2173		16			0.0
				Y 180-364-213	QIZ	2C	R	2:00- 2:50P	BUNCHE 2173		16			0.0

CATALOG NUMBER	COURSE TITLE	ENF REQ	IM ID NUMBER	CLS TYP	SEC	FEE	DAYS	TIME	BUILDING/ ROOM	INSTRUCTOR	ENRL CAP	XC	CR TP	UNITS	
103	INTRO-ECONOMETRICS	Y	180-364-214	QIZ	2D		R	5:00- 5:50P	BUNCHE 2173		16			0.0	
			180-364-215	QIZ	2E		W	3:00- 3:50P	KINSEY 94		16			0.0	
			180-364-216	QIZ	2F		W	4:00- 4:50P	DODD 67		16			0.0	
			-----	LEC	1		TR	9:30-10:45A	PUB POL 2250	HYSLOP, D.R.	40	12		5.0	
			180-374-201	DIS	1A		T	11:00-11:50A	BUNCHE 3117		20			0.0	
			180-374-202	DIS	1B		R	8:00- 8:50A	PUB POL 1264		20			0.0	
			-----	LEC	2		MWF	10:00-10:50A	BUNCHE 3170	MORETTI	40	03		5.0	
104	MANAGERIAL ECONOMIC	Y	180-374-211	DIS	2A		M	12:00-12:50P	PUB POL 1270		20			0.0	
			180-374-212	DIS	2B		F	9:00- 9:50A	BUNCHE 3164		20			0.0	
Economics 104 is limited to SENIOR business economics majors on the first telephone enrollment pass. Other business economics majors may enroll during the second enrollment pass.															
107	HIST OF ECON THEORY	Y	-----	LEC	1		TR	12:30- 1:45P	PUB POL 2270	MCDEVITT, E.P.	65	14		4.0	
			RESTRICT: BUSINESS/ECON MAJORS												
			180-406-201	DIS	1A		R	12:00-12:50P	BUNCHE 2174		16			0.0	
			180-406-202	DIS	1B		R	1:00- 1:50P	BUNCHE 2174		16			0.0	
			180-406-203	DIS	1C		T	5:00- 5:50P	BUNCHE 2174		16			0.0	
			180-406-204	DIS	1D		R	5:00- 5:50P	BUNCHE 3157		17			0.0	
			180-421-200	LEC	1		MWF	2:00- 2:50P	DICKSON 2160E	MURPHY, G.G.	200	07		4.0	
130	PUBLIC FINANCE	Y	-----	LEC	1		TR	3:30- 4:45P	DODD 175	KROP, R.A.	90	16		4.0	
			180-502-201	DIS	1A		R	2:00- 2:50P	PUB POL 1270		22			0.0	
141A	MATH FINANCE A	Y	180-502-202	DIS	1B		R	3:00- 3:50P	PUB POL 1264		23			0.0	
			180-502-203	DIS	1C		T	5:00- 5:50P	BUNCHE 3157		22			0.0	
			180-502-204	DIS	1D		R	5:00- 5:50P	BUNCHE 1221A		23			0.0	
			-----	LEC	2		MWF	1:00- 1:50P	DODD 175	SWANSON, R.B.	90	06		4.0	
			180-502-211	DIS	2A		T	11:00-11:50A	DANCE 105		22			0.0	
			180-502-212	DIS	2B		R	3:00- 3:50P	PUB POL 1270		23			0.0	
			180-502-213	DIS	2C		T	5:00- 5:50P	BUNCHE A152		22			0.0	
			180-502-214	DIS	2D		R	5:00- 5:50P	BUNCHE 3211		23			0.0	
			180-575-200	LEC	1		TR	2:00-3:15P	BUNCHE 2221E	ELICKSON, B.C.	40	15		4.0	
			180-582-200	LEC	1		TR	9:30-10:45A	BUNCHE 2160	BENNARDO, A.	40	12		4.0	
			150	WAGE THEORY	Y	-----	LEC	1		MW	8:00- 9:15A	PUB POL 1222	BREWER, D.	80	01
180-646-201	DIS	1A					T	11:00-11:50A	GEOLOGY 3656		40			0.0	
160	MONEY AND BANKING	Y	180-646-202	DIS	1B		R	1:00- 1:50P	HERSHEY 1651		40			0.0	
			180-673-200	LEC	1		TR	3:30- 4:45P	BUNCHE 1209B	BAIM, D.	200	16		4.0	
171	IND ORG-THEOR&TCTCS	Y	180-718-200	LEC	1		TR	9:30-10:45A	BUNCHE 1209B	LESLIE, P.	180	12		4.0	
172	ANLY-LAWS&LEGL INST	Y	180-745-200	LEC	1		TR	11:00-12:15P	PUB POL 1234	HIRSCH, W.Z.	90	13		4.0	
Economics 173 is limited to SENIOR business economics majors on the first telephone enrollment pass. Other business economics majors may enroll during the second enrollment pass.															
173	CENTRALIZED MARKETS	Y	180-748-200	LEC	1		TR	3:30- 4:45P	DODD 170	BATCHELDER, R.W.	50	16		4.0	
			RESTRICT: BUSINESS/ECON MAJORS												
Economics 174 is limited to SENIOR business economics majors on the first telephone enrollment pass. Other business economics majors may enroll during the second enrollment pass.															
174	ORGNZTN OF THE FIRM	Y	180-751-200	LEC	1		MW	8:00- 9:20A	DODD 167	GALLES, G.M.	65	01		4.0	
			RESTRICT: BUSINESS/ECON MAJORS												
181A	DEV-ECON INST-W EUR	Y	180-782-200	LEC	1		MWF	9:00- 9:50A	PUB POL 1234	ROSENTHAL, J.	90	02		4.0	
191	INTERNTL TRADE THRY	Y	-----	LEC	1		MWF	10:00-10:50A	PERLOFF 1102	SWANSON, R.B.	80	03		4.0	
			180-817-201	DIS	1A		T	3:00- 3:50P	BUNCHE 3164		40			0.0	
			180-817-202	DIS	1B		R	4:00- 4:50P	BUNCHE 3164		40			0.0	
192	INTERNATNL FINANCE	Y	-----	LEC	1		TR	2:00- 3:15P	DODD 170	TORNELL, A.	60	15		4.0	
			180-826-201	DIS	1A		T	1:00- 1:50P	ROLFE 3126		30			0.0	
			180-826-202	DIS	1B		R	4:00- 4:50P	BUNCHE 1221A		30			0.0	
193	INTRNATNL AREA STDS	N	180-829-200	SEM	1		TR	9:30-10:45A	BUNCHE	LAMBERTINI, L.	20	30		4.0	
			RESTRICT: INSTRUCTOR CONSENT												
195H	HONORS THESIS SEM	N	180-829-201	SEM	2		M	3:30- 4:50P	BUNCHE 8387	TORNELL, A.	20	30		4.0	
			RESTRICT: INSTRUCTOR CONSENT												
200	MATH METHODS-ECON	N	180-836-200	SEM	1		TBA			OHANIAN, L.	20	30		4.0	
			RESTRICT: INSTRUCTOR CONSENT												
201A	THEORY-FIRM&CONSUMR	N	580-002-200	LEC	1		TBA			RIASCOS VILLEGAS, A	45	20	SU	4.0	
			RESTRICT: ECONOMICS GRADUATE STUDENTS												
202A	DYNMICS&GRWTH THRY	N	580-003-200	LEC	1		TR	9:00-10:50A	KNUDSEN 1240B	RILEY, J.G.	70	20		4.0	
			580-008-200	LEC	1		F	10:00-11:50A	PUB POL 1246						
203A	PROB&STAT-ECONMTRCS	N	580-008-200	LEC	1		TR	1:00- 2:50P	PUB POL 1246	AZARIADIS, C.	70	20		4.0	
			580-021-200	LEC	1		F	1:00- 2:50P	DODD 146						
204E	APPLIC OF ECON THRY	N	580-021-200	LEC	1		MW	10:30-11:50A	BOELTER 2444	IMBENS, G.W.	70	20		4.0	
			580-035-200	LEC	1		F	4:00- 5:50P	PUB POL 2270						
204F	APPLIC OF ECON THRY	N	580-035-200	LEC	1		TRF	5:00- 7:50P	BUNCHE 2249	HARBERGER, A.C.	20	30		4.0	
			580-036-200	LEC	1		TBA				ELICKSON, B.C.	24	30		4.0
Economics 204F: General Equilibrium and Finance															
204G	APPLIC OF ECON THRY	N	580-036-200	LEC	1		M	5:00- 7:50P	PUB POL 1256	TORNELL, A.	24	30		4.0	
			RESTRICT: ECONOMICS GRADUATE STUDENTS												
Economics 204G: Topics: Political Economy and Currency Crisis															
M204L	PHARMCTCL ECON&PLCY	N	580-046-200	SEM	1		R	4:30- 6:50P	PUB HLT 16059	COMANOR, W.S.	20	30	T1	1.0	
SAME AS : HLT SER M204A															
211A	UNCRNTNTY&INFO&GAMES	N	580-046-200	SEM	1		R	4:30- 6:50P	PUB HLT 16059	COMANOR, W.S.	20	30	T1	1.0	
			RESTRICT: ECONOMICS GRADUATE STUDENTS												
213A	GNRL EQLBRM&GM THRY	N	580-070-200	LEC	1		TR	2:00- 3:15P	BUNCHE 1221A	RILEY, J.G.	30	15		4.0	
			RESTRICT: ECONOMICS GRADUATE STUDENTS												
218A	SEM-ECONOMIC THEORY	N	580-090-200	LEC	1		TR	9:00-10:50A	BUNCHE 3170	OSTROY, J.M.	30	12		4.0	
			RESTRICT: ECONOMICS GRADUATE STUDENTS												
219A	ECON THRY&MATH ECON	N	580-109-200	SEM	1		T	12:00-12:50P	BUNCHE 3156	THE STAFF	30	30	SU	4.0	
			580-112-200	LEC	1		R	3:30- 4:50P	BUNCHE 2249	ZAME, W.R.	30	16	SU	4.0	
221A	MONETARY ECON I	N	580-112-200	LEC	1		R	3:30- 4:50P	BUNCHE 2249	ZAME, W.R.	30	16	SU	4.0	
			RESTRICT: ECONOMICS GRADUATE STUDENTS												
228A	SEM-MONETARY ECON	N	580-125-200	LEC	1		W	5:00- 7:50P	BUNCHE 1221A	AZARIADIS, C.	30	30		4.0	
			RESTRICT: ECONOMICS GRADUATE STUDENTS												
229A	WKSHP-MONETARY ECON	N	580-166-200	SEM	1		T	12:30- 1:45P	BUNCHE 3150	HANSEN, G.D.	30	15	SU	4.0	
			580-172-200	LEC	1		M	3:30- 4:50P	BUNCHE 2160	HANSEN, G.D.	40	08	SU	4.0	
231A	SINGLE EQUATN MODLS	N	580-172-200	LEC	1		M	3:30- 4:50P	BUNCHE 2160	HANSEN, G.D.	40	08	SU	4.0	
			RESTRICT: ECONOMICS GRADUATE STUDENTS												
231A	SINGLE EQUATN MODLS	N	580-187-200	LEC	1		MW	1:30- 2:50P	BUNCHE 1221A	IMBENS, G.W.	30	06		4.0	
			RESTRICT: ECONOMICS GRADUATE STUDENTS												

CATALOG NUMBER	COURSE TITLE	ENF REQ	IM ID NUMBER	CLS TYP	SEC	FEE	DAYS	TIME	BUILDING/ ROOM	INSTRUCTOR	ENRL CAP	XC	CR TP	UNITS
M232A	BAYESIAN ECONOMETRICS	N	580-193-200	LEC	1		F	2:30- 3:20P	BUNCHE 3178	HYSLOP, D.R.	30	30		4.0
							TBA							
239A	WRKSH-ECOMETRICS	N	580-234-200	LEC	1		R	4:00- 5:50P	BUNCHE 2160	DWYER, M.J.	40	16	SU	4.0
241	ECON HIST-W EUROPE	N	580-245-200	LEC	1		MW	11:00-12:50P	BUNCHE 1221A	ROSENTHAL, J.	30	04		4.0
249A	HIST-ENTRPRNRSH-US	N	580-322-200	LEC	1		W	2:00- 3:50P	BUNCHE 9383	ROSENTHAL, J.	40	09	SU	4.0
251B	PUBLIC PRJCTS&PRGRMS	N	580-332-200	LEC	1		TRF	9:00-10:50A	BUNCHE 2249	HARBERGER, A.C.	30	12		4.0
261A	LABOR ECONOMICS I	N	580-376-200	LEC	1		MW	3:00- 4:50P	BUNCHE 3150	MORETTI	24	08		4.0
268A	SEM-LABOR&POPULATN	N	580-412-200	SEM	1		W	12:00-12:50P	BUNCHE 2265	YELOWITZ, A.S.	30	06	SU	4.0
269A	WORKSHOP-LABOR ECON	N	580-420-200	LEC	1		T	3:30- 4:50P	BUNCHE 9383	CURRIE, J.	40	15	SU	4.0
271A	IND ORG&PRC PLC®	N	580-427-200	LEC	1		F	11:00- 1:20P	BUNCHE 2249	LESLIE/ACKERBERG	30	07		4.0
278A	INDSTR L ORGN®LTN	N	580-472-200	SEM	1		F	2:00- 3:20P	BUNCHE 2249	LESLIE, P.	30	30	SU	4.0
279A	WRKSH- BUSINESS ORG	N	580-478-200	LEC	1		M	1:30- 2:50P	BUNCHE 9383	LESLIE, P.	40	05	SU	4.0
281A	INTERNL TRADE THRY	N	580-487-200	LEC	1		MW	9:00-10:50A	BUNCHE 2249	LEAMER, E.E.	24	02		4.0
285A	WRKSH-INTRNTL ECON	N	580-510-200	LEC	1		W	3:30- 4:50P	BUNCHE 2160	VEGH, C.A.	40	09	SU	4.0
286B	CST-BENEFT ANLY-DEV	Y	580-517-200	LEC	1		TRF	9:00-10:50A	BUNCHE 2249	HARBERGER, A.C.	30	12		4.0
288A	INTRNTL&DEVELP ECON	N	580-526-200	SEM	1		R	12:30- 1:50P	BUNCHE 1250	VEGH, C.A.	30	16	SU	4.0
375	TCHNG APRNTC PRCTCM	N	580-600-201	SEM	1		UNSCHE			HYSLOP, D.R.	20	30	SU	1.0- 4.0
			580-600-202	SEM	2		UNSCHE			THOMPSON, E.A.	20	30	SU	1.0- 4.0
			580-600-203	SEM	3		UNSCHE			ZAME, W.R.	20	30	SU	1.0- 4.0
			580-600-204	SEM	4		UNSCHE			LAHIRI, A.	20	30	SU	1.0- 4.0
			580-600-205	SEM	5		UNSCHE			OZLER, S.	20	30	SU	1.0- 4.0
			580-600-206	SEM	6		UNSCHE			LAMBERTINI, L.	20	30	SU	1.0- 4.0
495	TCHNG-COLLEGE ECON	N	580-775-200	SEM	1		M	6:00- 7:50P	BUNCHE 2249	LAHIRI, A.	20	30	SU	2.0

EDUCATION

M108	SOCIOLOGY OF EDUC	N	183-368-200	LEC	1		MW	1:00- 2:50P	FRANZ 2258A	RABOW, J.	10	00		4.0
125A	EXCPTNL INDIVIDUALS	N	183-457-200	LEC	1		MW	9:00-10:50A	MOORE 3140	REIN, R.P.	30	30		4.0
180	SOCL PSYCH-HGHR ED	N	183-780-201	DIS	1A		MW	9:00-10:50A	ROLFE 1200	ANDERSON, E.C.	288	30		4.0
			183-780-202	DIS	1B		T	6:30- 7:50P	BOELTER 5514		12			0.0
			183-780-203	DIS	1C		T	6:30- 7:50P	MS 7608		12			0.0
			183-780-203	DIS	1C		T	3:30- 4:50P	DODD 67		12			0.0
			183-780-204	DIS	1D		T	3:30- 4:50P	BUNCHE 2168		12			0.0
			183-780-205	DIS	1E		T	6:30- 7:50P	ROYCE 166		12			0.0
			183-780-206	DIS	1F		W	12:30- 1:50P	FRANZ 1354		12			0.0
			183-780-207	DIS	1G		W	12:30- 1:50P	ROLFE 3106		12			0.0
			183-780-208	DIS	1H		TBA				12			0.0
			183-780-209	DIS	1I		W	4:00- 5:20P	DICKSON 4260		12			0.0
			183-780-210	DIS	1J		W	4:00- 5:20P	MS 3915D		12			0.0
			183-780-211	DIS	1K		W	6:30- 7:50P	ROYCE 166		12			0.0
			183-780-212	DIS	1L		W	4:00- 5:20P	HERSHEY 1620		12			0.0
			183-780-213	DIS	1M		R	2:00- 3:20P	HERSHEY 1620		12			0.0
			183-780-214	DIS	1N		R	2:00- 3:20P	PUB POL 2292		12			0.0
			183-780-215	DIS	1O		F	10:30-11:50A	ROLFE 3131		12			0.0
			183-780-216	DIS	1P		R	3:30- 4:50P	BUNCHE 3161		12			0.0
			183-780-217	DIS	1Q		R	6:30- 7:50P	BOELTER 5514		12			0.0
			183-780-218	DIS	1R		R	2:00- 3:20P	MS 3915D		12			0.0
			183-780-219	DIS	1S		F	10:30-11:50A	ROLFE 3106		10			0.0
			183-780-220	DIS	1T		W	12:30- 1:50P	PUB POL 2292		10			0.0
			183-780-221	DIS	1U		F	10:30-11:50A	FRANZ 1354		12			0.0
			183-780-222	DIS	1V		F	10:30-11:50A	SLICHTR 2834		12			0.0
			183-780-223	DIS	1W		TBA				12			0.0
			183-780-224	DIS	1X		T	2:00- 3:20P	BUNCHE 3161		12			0.0
181A	EARLY CHILDHOOD ED	N	183-787-200	LEC	1		MW	11:00-12:50P	MOORE 3140		30	04	G	4.0
181C	PERSPCTV-US COLLEGE	N	183-789-200	LEC	1		W	1:00- 4:50P	MOORE 2120	CHANG, M.J.	40	06	G	4.0
190	CMNTY SRVC LEARNING	N	183-842-200	LEC	1		M	1:00- 2:50P	DODD 147	ANDERSON, E.C.	200	30	G	2.0
191B	ISSUES IN EDUC-HIST	N	183-845-200	LEC	1		MR	11:00-12:50P	MOORE 3021	COHEN, A.M.	25	30		4.0
C191D	POLITICS OF EDUCATN	N	183-847-200	LEC	1		M	1:00- 4:50P	MOORE 3021	TORRES, C.A.	20	05		4.0

CATALOG NUMBER	COURSE TITLE	ENF REQ	IM ID NUMBER	CLS TYP	SEC	FEE	DAYS	TIME	BUILDING/ ROOM	INSTRUCTOR	ENRL CAP	XC	CR TP	UNITS
192B	SOCL PSYC-HIGHER ED	Y	183-854-200	LEC	1		T	9:00-11:50A	MOORE 2120	TRENT, J.W.	30	30		4.0
			RESTRICT: INSTRUCTOR CONSENT											
192D	ACADEMIC WORKSHOPS	Y	183-856-200	LEC	1		R	2:00- 3:50P	MOORE 1048	BARBEE, B.L.	30	30		4.0
	Education 192D: Peer Teaching													
			183-856-201	LEC	2		W	3:00- 4:50P	MOORE 3140	TRENT, J.W.	30	30		4.0
			RESTRICT: INSTRUCTOR CONSENT											
			183-856-202	LEC	3		UNSCHE			ANDERSON, E.C.	30	30		4.0
			RESTRICT: INSTRUCTOR CONSENT											
	For Education 193A, discussion 1 is for LINKS only; 193B discussions are for CBOP only; 193D is for Community Service only.													
193A	LINCS	Y	183-860-200	DIS	1		R	9:00-10:50A	MOORE 2120	ANDERSON, E.C.	20	30	G	4.0
193B	CBOP	Y	183-861-201	DIS	1		M	11:00-12:50P	MOORE 2120	ANDERSON, E.C.	20	30	G	4.0
			183-861-202	DIS	2		M	3:00- 4:50P	MOORE 2120	ANDERSON, E.C.	20	30	G	4.0
			183-861-203	DIS	3		M	5:00- 6:50P	MOORE 2120	ANDERSON, E.C.	20	30	G	4.0
	Education 193C, discussion 1, is for America Reads only. This section will NOT serve Jumpstart students. 193C is a two-quarter commitment.													
193C	AMERICA READS	Y	183-862-204	DIS	1		R	9:00-10:50A	MOORE 3140	BAILIS, P.G.	40	12	G	4.0
	Education 193C, discussion 2, is for America Reads only. This section will serve Jumpstart students ONLY. 193C is a two-quarter commitment.													
			183-862-205	DIS	2		R	11:00-12:50P	MOORE 3140	BAILIS, P.G.	40	14	G	4.0
193D	COMMUNITY SERVICE	Y	183-863-206	DIS	1		R	11:00-12:50P	MOORE 2120	ANDERSON, E.C.	40	30	G	4.0
193E	PEER COUNSELING	Y	183-864-207	DIS	1		TR	3:00- 4:50P	LS 2142	TRENT, J.W.	50	30	G	4.0
			183-864-208	DIS	2		R	3:00- 4:50P	MOORE 3140	TRENT, J.W.	30	30	G	4.0
			RESTRICT: INSTRUCTOR CONSENT											
			183-864-209	DIS	3		W	1:00- 4:50P	HERSHEY 1655		20	06	G	4.0
			RESTRICT: INSTRUCTOR CONSENT											
			183-864-210	DIS	4		W	1:00- 4:50P	KINSEY 289		20	06	G	4.0
			RESTRICT: INSTRUCTOR CONSENT											
193F	TEACHING INTERNSHIP	Y	183-865-200	DIS	1		UNSCHE		OFF CAM	STIPEK, D.J.	15	30	G	4.0
			RESTRICT: INSTRUCTOR CONSENT											
	For 194A, some fieldwork is required.													
194A	LANG&LITRCY&HUM DEV	N	183-570-200	LEC	1		TR	9:30-10:50A	MOORE 1048	GUTIERREZ, K.D.	20	12	G	6.0- 8.0
	Education 125A is a requisite or corequisite for 197F.													
197F	ED-EXCPNL INDIVLS	N	183-889-200	LEC	1		W	1:00- 2:50P	MOORE 3140	REIN, R.P.	20	30		4.0
			RESTRICT: INSTRUCTOR CONSENT											
200B	SURVEY RSRCH MTHDS	N	583-007-200	LEC	1		F	9:00-12:50P	MOORE 2016	JAMISON, D.T.	20	03		4.0
			RESTRICT: GRADUATE STUDENTS											
M201C	HIST OF AMERCN EDUC	N	583-025-200	DIS	1		W	1:00- 4:50P	MS 5217	COHEN, S.	20	06		4.0
			SAME AS : HIST M264											
			RESTRICT: GRADUATE STUDENTS											
204A	INTRO-EDUC&SOCL SCI	N	583-046-200	LEC	1		T	1:00- 4:50P	MOORE 1048	COHEN, S.J.	20	30		4.0
			RESTRICT: GRADUATE STUDENTS											
204B	INTR-COMPARTVE EDUC	N	583-053-200	LEC	1		T	5:00- 8:50P	MOORE 1048	RUST, V.D.	20	30		4.0
			RESTRICT: GRADUATE STUDENTS											
204C	EDUC&NATNL DEVLPMNT	N	583-057-200	LEC	1		R	5:00- 8:50P	MOORE 3021		20	30		4.0
			RESTRICT: GRADUATE STUDENTS											
C207	POLITICS OF EDUCATN	N	583-095-200	LEC	1		M	1:00- 4:50P	MOORE 3021	TORRES, C.A.	20	05		4.0
			RESTRICT: DEPARTMENT CONSENT											
209A	HIST OF HIGHER EDUC	N	583-109-200	LEC	1		MR	11:00-12:50P	MOORE 2016	COHEN, A.M.	20	30	G	4.0
			RESTRICT: GRADUATE STUDENTS											
211B	MEASUREMENT IN EDUC	N	583-136-200	LEC	1		M	1:00- 4:50P	MOORE	WEBB, N.M.	20	30		4.0
			RESTRICT: GRADUATE STUDENTS											
212A	LEARNING&EDUCATION	N	583-146-200	LEC	1		T	9:00-12:50P	MOORE 3030	KAFAI, Y.B.	20	30		4.0
			RESTRICT: GRADUATE STUDENTS											
214A	COUNSELNG THRY&PRAC	N	583-159-200	LEC	1		T	9:00-12:50P	MOORE 3320	TIDWELL, R.	20	11		4.0
			RESTRICT: GRADUATE STUDENTS											
217D	LANG DVLPMNT&EDUC	N	583-185-200	LEC	1		T	1:00- 4:50P	MOORE 3021	IMBENS-BAILEY, A.	20	15		4.0
			RESTRICT: GRADUATE STUDENTS											
220A	INQRY-SCH ORG&CHNG	N	583-200-200	LEC	1		W	4:00- 7:50P	MOORE 2016	KOURILSKY, M.	20	09		4.0
			RESTRICT: GRADUATE STUDENTS											
M222A	LAB-NTRLSTC OBSRVTN	N	583-212-200	LAB	1		T	1:00- 4:50P	HERSHEY 1651	THE STAFF	20	15		4.0
			SAME AS : ANTHRO M236Q, PSYCH M295, PSYCTRY M235											
			RESTRICT: GRADUATE STUDENTS											
226	SEM-SPECIAL TOPICS	N	583-227-200	LEC	1		W	1:00- 4:50P	MOORE 2137	ROSE, M.A.	20	06	G	4.0
			RESTRICT: GRADUATE STUDENTS											
	For all sections of Education 230A, non-Education majors require instructor consent.													
230A	RSRCH DESIGN&STATS	N	583-230-200	LEC	1		W	1:00- 4:50P	MOORE 1048	SELTZER, M.H.	30	06	G	4.0
			RESTRICT: EDUCATION, SPECIAL ED MAJORS											
			583-230-201	LEC	2		T	6:00- 9:50P	MOORE 3030	ENDER, P.	30	22	G	4.0
			RESTRICT: EDUCATION, SPECIAL ED MAJORS											
231A	MULTIVARIATE ONLY	Y	583-244-200	LEC	1		MW	9:00-10:50A	MOORE 3021	THUM, Y.M.	25	02	G	4.0
			RESTRICT: GRADUATE STUDENTS											
239	ORGAN&GOVRNC-ED SYS	N	583-273-200	LEC	1		M	1:00- 4:50P	MOORE 2016	LEVINE, H.G.	15	05		4.0
			RESTRICT: GRADUATE STUDENTS											
247	LAW AND ED POLICY	N	583-336-200	LEC	1		UNSCHE		OFF CAM	BIEGEL, S.	20	30	G	4.0
			RESTRICT: GRADUATE STUDENTS											
250A	ORGS&SSTM-HIGHER ED	N	583-346-200	LEC	1		T	1:00- 4:50P	MOORE 3030	CHANG, M.J.	20	30	G	4.0
			RESTRICT: GRADUATE STUDENTS											
258A	SEM PROB-INSTRRL RSH	N	583-427-200	SEM	1		M	1:00- 4:50P	MOORE 3030	DORR, A.	20	05		4.0
			RESTRICT: GRADUATE STUDENTS											
263	SEMINAR-HIGHER EDUC	N	583-478-200	SEM	1		W	9:00-12:50P	MOORE 2016	COHEN, A.M.	25	02		4.0
			RESTRICT: GRADUATE STUDENTS											
266	FEMINIST THRY&RSRCH	N	583-476-200	LEC	1		M	1:00- 4:50P	MOORE 3140	HARDING, S.	20	05	G	4.0
			RESTRICT: GRADUATE STUDENTS											
270	CULTURAL STUDIES	N	583-493-200	LEC	1		M	5:00- 8:50P	MOORE 3140	KELLNER, D.M.	20	30	G	4.0
			RESTRICT: GRADUATE STUDENTS											
272	ED POLICY&PRACTICE	N	583-505-201	DIS	2		R	5:00- 8:50P	MOORE 3030	WELLS, A.S.	20	20	G	4.0
			RESTRICT: GRADUATE STUDENTS											
273A	STRCTR&DYNMC-ED SYS	N	583-507-200	LEC	1		UNSCHE			OAKES, J.L.	20	30	G	4.0
			RESTRICT: GRADUATE STUDENTS											
288	RESEARCH APPRENTICE	N	583-565-201	DIS	2		UNSCHE			BAKER, E.L.	10	20	SU	2.0
			RESTRICT: INSTRUCTOR CONSENT											
			583-565-202	DIS	3		UNSCHE			DORR, A.	10	20	SU	2.0
			RESTRICT: INSTRUCTOR CONSENT											

CATALOG NUMBER	COURSE TITLE	ENF REQ	IM ID NUMBER	CLS TYP	SEC	FEE	DAYS	TIME	BUILDING/ ROOM	INSTRUCTOR	ENRL CAP	XC	CR TP	UNITS	
			190-412-201	DIS	1A		M	5:00- 5:50P	BOELTER 5280		25			0.0	
			190-412-202	DIS	1B		T	10:00-10:50A	BOELTER 5419		25			0.0	
			190-412-203	DIS	1C		W	1:00- 1:50P	BOELTER 5419		25			0.0	
			190-412-204	DIS	1D		R	5:00- 5:50P	BOELTER 5436		25			0.0	
			190-412-205	DIS	1E		F	12:00-12:50P	BOELTER 5264		25			0.0	
			190-412-206	DIS	1F		F	1:00- 1:50P	BOELTER 4413		25			0.0	
103	APPLD NUMERICL COMP	Y	-----	LEC	1		TR	2:00- 3:20P	MS 4000A	VANDENBERGHE, L.	130	15	G	4.0	
			RESTRICT: EE,CS,CS&E,CYBR,C&EE,MECH,AERO UGRAD												
			190-416-201	DIS	1A		F	10:00-10:50A	BOELTER 3760		22			0.0	
			190-416-202	DIS	1B		M	11:00-11:50A	BOELTER 3760		22			0.0	
			190-416-203	DIS	1C		M	1:00- 1:50P	BOELTER 3760		22			0.0	
			190-416-204	DIS	1D		M	4:00- 4:50P	BOELTER 3760		22			0.0	
			190-416-205	DIS	1E		T	1:00- 1:50P	BOELTER 3760		22			0.0	
			190-416-206	DIS	1F		W	1:00- 1:50P	BOELTER 3760		22			0.0	
	The department will cancel your enrollment if you enroll in both 110 (6 units) and 110L (2 units).														
110	CIRCUIT ANALYSIS II	Y	-----	LEC	1		TR	12:30- 1:50P	MS 4000A	DARABI, H.	120	14	G	6.0	
			RESTRICT: EE, CS&E UNDERGRADS												
			190-448-201	DIS	1A		T	10:00-10:50A	BOELTER 5280		20			0.0	
			190-448-202	DIS	1B		T	9:00- 9:50A	BOELTER 5419		20			0.0	
			190-448-203	DIS	1C		R	10:00-10:50A	BOELTER 5419		20			0.0	
			190-448-204	DIS	1D		R	11:00-11:50A	BOELTER 5419		20			0.0	
			190-448-205	DIS	1E		F	3:00- 3:50P	BOELTER 5419		20			0.0	
			190-448-206	DIS	1F		M	9:00- 9:50A	BOELTER 5419		20			0.0	
			190-448-207	LAB	M1		M	12:00- 3:50P	ENGR IV 54137		20			0.0	
			190-448-208	LAB	M2		T	8:00-11:50A	ENGR IV 54137		20			0.0	
			190-448-209	LAB	M3		T	4:00- 7:50P	ENGR IV 54137		20			0.0	
			190-448-210	LAB	M4		W	12:00- 3:50P	ENGR IV 54137		20			0.0	
			190-448-211	LAB	M5		W	4:00- 7:50P	ENGR IV 54137		20			0.0	
			190-448-212	LAB	M6		R	8:00-11:50A	ENGR IV 54137		20			0.0	
	The department will cancel your enrollment if you enroll in both 110 (6 units) and 110L (2 units).														
110L	CIRCUIT MSRMNTS LAB	N	190-460-200	LAB	1		R	4:00- 7:50P	ENGR IV 54137		20	16	G	2.0	
			RESTRICT: MECHANIC JUNIORS AND SENIORS												
			190-460-210	LAB	2		F	12:00- 3:50P	ENGR IV 54137		20	07	G	2.0	
			RESTRICT: MECHANIC JUNIORS AND SENIORS												
113	DIGITAL SIGNL PROCS	N	-----	LEC	1		TR	10:00-11:30A	BOELTER 5249	ALWAN, A.A.	60	13	G	4.0	
			RESTRICT: EE JUNIORS AND SENIORS												
			190-471-201	DIS	1A		M	9:00- 9:50A	BOELTER 5436		20			0.0	
			190-471-202	DIS	1B		M	12:00-12:50P	BOELTER 5273		20			0.0	
			190-471-203	DIS	1C		W	8:00- 8:50A	BOELTER 5419		20			0.0	
113L	DGTL SGNL PRCSG LAB	N	190-475-200	LAB	1		T	2:00- 5:50P	ENGR IV 44110	JAIN, R.	15	15	G	2.0	
			RESTRICT: ELECTRICAL ENGINEERING SENIORS												
115A	ANALG ELCTRN CRCT 1	Y	-----	LEC	1		TR	12:30- 1:50P	BOELTER 3400	DANESHTRAD, B.	144	14	G	4.0	
			RESTRICT: EE AND CS&E JUNIORS AND SENIORS												
			190-492-201	DIS	1A		M	1:00- 1:50P	MS 6229		24			0.0	
			190-492-202	DIS	1B		W	4:00- 4:50P	BOELTER 5280		24			0.0	
			190-492-203	DIS	1C		T	3:00- 3:50P	BOELTER 5264		24			0.0	
			190-492-204	DIS	1D		F	12:00-12:50P	BOELTER 5280		24			0.0	
			190-492-205	DIS	1E		F	1:00- 1:50P	BOELTER 5280		24			0.0	
			190-492-206	DIS	1F		F	12:00-12:50P	BOELTER 5422		24			0.0	
115AL	ANALOG ELCTRN LAB 1	N	190-493-200	LAB	1		W	8:00-11:50A	ENGR IV 54137		20	02	G	2.0	
			RESTRICT: EE AND CS&E JUNIORS AND SENIORS												
			190-493-210	LAB	2		F	8:00-11:50A	ENGR IV 54137		20	03	G	2.0	
			RESTRICT: EE AND CS&E JUNIORS AND SENIORS												
115B	ANALG ELCTRN CRCT 2	N	-----	LEC	1		MW	2:00- 3:20P	PUB POL 1222		60	07	G	4.0	
			RESTRICT: EE, CS, CS&E, CYBER UNDERGRADS												
			190-494-201	DIS	1A		W	9:00- 9:50A	BOELTER 5264		20			0.0	
			190-494-202	DIS	1B		R	12:00-12:50P	BOELTER 5422		20			0.0	
			190-494-203	DIS	1C		F	2:00- 2:50P	BOELTER 4413		20			0.0	
115C	DGTL ELCTRN CIRCTS	Y	-----	LEC	1		MW	10:00-11:20A	KINSEY 141	VERBAUWHED, I.M.	80	03	G	4.0	
			RESTRICT: EE AND CS&E JUNIORS AND SENIORS												
			190-496-201	DIS	1A		T	9:00- 9:50A	BOELTER 5436		20			0.0	
			190-496-202	DIS	1B		F	3:00- 3:50P	BOELTER 5440		20			0.0	
			190-496-203	DIS	1C		F	4:00- 4:50P	BOELTER 5280		20			0.0	
			190-496-204	DIS	1D		F	12:00-12:50P	BOELTER 4283		20			0.0	
M116C	COMPUTR SYSTMS ARCH	Y	-----	LEC	1		MW	2:00- 3:50P	BOELTER 3400	RENNELS, D.A.	12	07	G	4.0	
			SAME AS : COM SCI M151B												
			RESTRICT: EE, CS, CS&E UNDERGRAD												
			190-509-201	DIS	1A		F	2:00- 3:50P	BOELTER 5273		6			0.0	
			190-509-202	DIS	1B		F	4:00- 5:50P	BOELTER 2444		6			0.0	
			-----	LEC	2		TR	4:00- 5:50P	MS 6229	LOUIE, M.E.	1	16	G	4.0	
			RESTRICT: EE, CS, CS&E UNDERGRAD												
			190-509-211	DIS	2A		F	12:00- 1:50P	BOELTER 2760		1			0.0	
			190-509-212	DIS	2B		F	8:00- 9:50A	BOELTER 5440		1			0.0	
M116D	DGTL DSGN PROJ LAB	Y	190-510-201	LAB	1		MWF	10:00-11:50A	BOELTER 3815	RENNELS, D.A.	5	27	G	4.0	
			SAME AS : COM SCI M152B												
			RESTRICT: EE, CS, CS&E UNDERGRAD												
			190-510-202	LAB	2		TRF	12:00- 1:50P	BOELTER 3815	RENNELS, D.A.	5	27	G	4.0	
			RESTRICT: EE, CS, CS&E UNDERGRAD												
			190-510-203	LAB	3		TRF	8:00- 9:50A	BOELTER 3815	MANGIONE-SMITH, W.	20	27	G	4.0	
			RESTRICT: EE, CS, CS&E UNDERGRAD												
M116L	DIGITAL DESIGN LAB	Y	190-511-200	LAB	1		MW	12:00- 1:50P	BOELTER 3815	RENNELS, D.A.	5	26	G	2.0	
			SAME AS : COM SCI M152A												
			RESTRICT: EE, CS, CS&E UNDERGRAD												
			190-511-210	LAB	2		MW	2:00- 3:50P	BOELTER 3815	RENNELS, D.A.	5	26	G	2.0	
			RESTRICT: EE, CS, CS&E UNDERGRAD												
			190-511-220	LAB	3		TR	4:00- 5:50P	BOELTER 3815	RENNELS, D.A.	5	26	G	2.0	
			RESTRICT: EE, CS, CS&E UNDERGRAD												
			190-511-230	LAB	4		TR	10:00-11:50A	BOELTER 3815	STAUDHAMMER, J.	20	26	G	2.0	
			RESTRICT: EE, CS, CS&E UNDERGRAD												
123A	FUNDMNT-SOLID ST I	Y	-----	LEC	1		MWF	1:00- 1:50P	BOELTER 5264	YABLONOVITCH, E.	24	06	G	4.0	
			RESTRICT: EE AND MAT SCI UNDERGRADS												
			190-586-201	DIS	1A		M	2:00- 2:50P	BOELTER 5514		12			0.0	

CATALOG NUMBER	COURSE TITLE	ENF REQ	IM ID NUMBER	CLS TYP	SEC	FEE	DAYS	TIME	BUILDING/ ROOM	INSTRUCTOR	ENRL CAP	XC	CR TP	UNITS
129D	SEMICNDCTR PROCESNG	Y	190-586-202 ----- DIS 1B LEC 1	DIS 1B LEC 1			R MW	5:00- 5:50P 9:00- 9:50A	BOELTER 5419 BOELTER 4413	WOO, J.C.	12 16	02	G	0.0 4.0
131A	PROBABILITY	Y	190-618-201 ----- LAB 1A LEC 1	LAB 1A LEC 1			F TR	8:00-11:50A 10:00-11:50A	ENGR IV 53125 KINSEY 141	ROYCHOWDHURY, V.P.	16 72	13	G	0.0 4.0
141	PRINC-FEEDBK CONTRL	N	190-625-201 ----- DIS 1A DIS 1B DIS 1C DIS 1D LEC 1	DIS 1A DIS 1B DIS 1C DIS 1D LEC 1			M M T F MW	1:00- 1:50P 4:00- 4:50P 12:00-12:50P 12:00-12:50P 2:00- 3:50P	BOELTER 5252 BOELTER 5419 BOELTER 5273 BOELTER 5252 BOELTER 5440	LEVAN, N.	18 15 18 18 60	07	G	0.0 0.0 0.0 0.0 4.0
151A	MICROELECTROMECHNCL	N	190-675-201 ----- DIS 1A DIS 1B DIS 1C LEC 1	DIS 1A DIS 1B DIS 1C LEC 1			M R F MW	4:00- 4:50P 8:00- 8:50A 10:00-10:50A 2:00- 3:50P	BOELTER 4413 BOELTER 5436 BOELTER 5273 BOELTER 9436	JUDY, J.W.	20 20 20 24	07	G	0.0 0.0 0.0 4.0
151DL	MICRO SYSTEMS DESIGN	Y	190-725-201 ----- LAB 1A LAB 1B LAB 1C LAB 1D LEC 1	LAB 1A LAB 1B LAB 1C LAB 1D LEC 1			T R M F R	2:00- 5:50P 2:00- 5:50P 3:30- 7:20P 3:30- 7:20P 8:00- 9:50A	ENGR IV 18132 ENGR IV 18132 ENGR IV 18132 ENGR IV 18132 ENGR IV 64124		6 6 6 6 8	12	G	0.0 0.0 0.0 0.0 4.0
161	ELECTROMAGNTC WAVES	Y	190-729-201 ----- LAB 1A LEC 1	LAB 1A LEC 1			R MW	10:00-11:50A 10:00-11:50A	ENGR IV 64124 BOTANY 325	BROWN, E.R.	8 50	03	G	0.0 4.0
M171L	DATA COMM SSTMS LAB	N	190-776-201 ----- DIS 1A DIS 1B LAB 1 LAB 1	DIS 1A DIS 1B LAB 1 LAB 1			W W R T	9:00- 9:50A 12:00-12:50P 4:00- 5:50P 12:00- 4:50P	BOELTER 5436 BOELTER 5264 MS 3915A BOELTER 3704	THE STAFF	25 25 5	16	G	0.0 0.0 2.0- 4.0
172	INTRO-LASR&QUAN ELC	N	190-836-200 ----- LAB 1 LEC 1	LAB 1 LEC 1			MWF	12:00-12:50P	GEOLOGY 4660	JOSHI, C.J.	60	05	G	4.0
172L	LASER LABORATORY	N	190-840-201 ----- DIS 1A DIS 1B DIS 1C LAB 1 LAB 2 LAB 3 LAB 3 LEC 1	DIS 1A DIS 1B DIS 1C LAB 1 LAB 2 LAB 3 LAB 3 LEC 1			M W R T F F MWF	1:00- 1:50P 1:00- 1:50P 12:00-12:50P 1:00- 4:50P 1:00- 4:50P 8:00-11:50A 3:00- 3:50P	BOELTER 5419 BOELTER 5273 BOELTER 5419 ENGR IV 53133 ENGR IV 53133 ENGR IV 53133 MS 5233	STAFSUDD, O.M.	20 20 20 6 6 1	15	G	0.0 0.0 0.0 4.0 4.0 4.0 4.0
M185	PLASMA ELECTRONICS	Y	190-841-200 ----- LAB 1 LEC 1	LAB 1 LEC 1			MWF	3:00- 3:50P	MS 5233	MORI, W.B.	12	08	G	4.0
211A	DIGITL IMAGE PRCSNG	N	190-916-210 ----- DIS 1A LEC 1	DIS 1A LEC 1			M TR	10:00-10:50A 2:00- 3:50P	MS 5225 BOELTER 5419	VILLASENOR, J.D.	12 30	15	G	0.0 4.0
212A	THRY&DSGN DGTL FILT	N	594-034-200 ----- LEC 1	LEC 1			MW	10:00-11:50A	HERSHEY 1657		50	03	G	4.0
215A	ANALOG INTGRD CRCT	N	594-035-200 ----- LEC 1	LEC 1			TBA			ABIDI, A.A.	57	20	G	4.0
M216A	LSI-CMPTR SSTM DSGN	N	594-058-200 ----- LEC 1	LEC 1			MW	2:00- 3:50P	DODD 170	YANG, C.K.	50	07	G	4.0
221A	PHYCS-SEMICONDUCT 1	N	594-091-200 ----- LEC 1	LEC 1			MW	2:00- 3:50P	BOELTER 5273	WANG, K.L.	25	07	G	4.0
223	SOLID ST ELECTRNC I	N	594-119-200 ----- LEC 1	LEC 1			TR	10:00-11:50A	BOELTER 5252	FETTERMAN, H.R.	14	13	G	4.0
230A	COMMNCTN&RADAR ENGR	N	594-128-200 ----- LEC 1	LEC 1			MW	2:00- 3:50P	HERSHEY 1601	CHANG, C.	56	07	G	4.0
231A	CHNNL&SOURCE CODING	N	594-172-200 ----- LEC 1	LEC 1			MW	10:00-11:50A	BOELTER 5419	WESEL, R.D.	30	03	G	4.0
232A	STOCHST-TELECOM SYS	N	594-178-200 ----- LEC 1	LEC 1			MW	12:00- 1:50P	BOELTER 5420	THE STAFF	30	05	G	4.0
236A	LINEAR PROGRAMMING	Y	594-184-200 ----- LEC 1	LEC 1			TR	10:00-11:50A	BOELTER 9436	VANDENBERGHE, L.	30	13	G	4.0
M240A	LINEAR DNMC SYSTEMS	Y	594-209-200 ----- LEC 1	LEC 1			MW	2:00- 3:50P	BOELTER 5280	PAGANINI, F.	16	07	G	4.0
241A	STOCHASTC PROCESSES	N	594-236-200 ----- LEC 1	LEC 1			TR	2:00- 3:50P	BOELTER 5272	BALAKRISHNAN, A.V.	20	15	G	4.0
260A	ADV ENGR ELECTRODYN	N	594-242-200 ----- LEC 1	LEC 1			MW	2:00- 3:50P	BOELTER 5420		24	07	G	4.0
262	ANTENNA THRY&DESIGN	N	594-354-200 ----- LEC 1	LEC 1			TR	2:00- 3:50P	BOELTER 5280	GULICK, J.J.	20	15	G	4.0
270	APLD QUANTM MECHNCS	N	594-360-200 ----- LEC 1	LEC 1			TR	4:00- 5:50P	BOELTER 5280	LIU, J.	20	16	G	4.0
375	TCHNG APRNTC PRCTCM	N	594-377-200 ----- SEM 1	SEM 1			UNSCHE			THE STAFF	40	30	SU	1.0- 4.0

ENGINEERING AND APPLIED SCIENCE

The department will cancel your enrollment in Engineering 95 if you do not attend the first scheduled class. After the first scheduled class, students may enroll in Engineering 95 only with a PTE number obtained from the instructor.

95	ETHCL&PRFSNL ISSUES	N	186-258-201 ----- DIS 1A LEC 1	DIS 1A LEC 1			TR	2:00- 3:50P	BOELTER 2444		45	15	G	4.0
97	ENGINEERING DSCPLNS	N	186-266-201 ----- DIS 1A LEC 1	DIS 1A LEC 1			TR	2:00- 3:50P	BOELTER 2760	THE STAFF	65	15	PN	4.0
98	ENGR LEADERSHIP	N	186-274-201 ----- DIS 1A LEC 1	DIS 1A LEC 1			MW	10:00-11:50A 10:00-10:50A	BOELTER 5436 BOELTER 5436	MILLER, J. MILLER, J.	15 30	03	G	0.0 4.0

CATALOG NUMBER	COURSE TITLE	ENF REQ	IM ID NUMBER	CLS TYP	SEC	FEE	DAYS	TIME	BUILDING/ ROOM	INSTRUCTOR	ENRL CAP	XC	CR TP	UNITS
ENGLISH														
English Composition														
Enrollment in English A is limited to students who have been held by results of the Subject A Placement Examination. English A displaces 4 units on your study list but yields NO CREDIT toward a degree.														
A	UNIVERSITY DSCOURSE	Y	194-009-200	LEC	1		TR	10:00-11:50A	KINSEY 263F	MANO, S.	12	30	G	4.0
RESTRICT: DEPARTMENT CONSENT														
2	UNIVERSITY WRITING	Y	194-036-201	LEC	1		MW	2:00- 3:50P	BUNCHE 3117		20	30	G	5.0
Lecture 3 is an intensive section of English 2.														
			194-036-202	LEC	2		TR	10:00-11:50A	PUB POL 2325		20	30	G	5.0
			194-036-203	LEC	3		TR	12:00- 1:50P	BUNCHE 3117	MANO, S.	20	30	G	5.0
RESTRICT: UNDERGRADUATE STUDENTS ONLY														
			194-036-204	LEC	4		TR	2:00- 3:50P	BUNCHE 2156	MYERS, M.	20	30	G	5.0
RESTRICT: UNDERGRADUATE STUDENTS ONLY														
			194-036-205	LEC	5		TR	12:00- 1:50P	BUNCHE 2156	MYERS, M.	20	30	G	5.0
RESTRICT: UNDERGRADUATE STUDENTS ONLY														
			194-036-206	LEC	6		MW	10:00-11:50A	BUNCHE 2168	POPHAM, S.A.	20	30	G	5.0
RESTRICT: UNDERGRADUATE STUDENTS ONLY														
			194-036-207	LEC	7		TR	2:00- 3:50P	BUNCHE 2181	THE STAFF	20	30	G	5.0
RESTRICT: UNDERGRADUATE STUDENTS ONLY														
			194-036-208	LEC	8		MW	12:00- 1:50P	BUNCHE 2156	BEIDERWELL, B.J.	20	30	G	5.0
RESTRICT: UNDERGRADUATE STUDENTS ONLY														
Lecture 9 is an intensive section of English 2.														
			194-036-209	LEC	9		MWF	12:00- 1:50P	HERSHEY 1657	LISLE, B.J.	20	30	G	5.0
RESTRICT: DEPARTMENT CONSENT														
			194-036-210	LEC	10		MW	8:00- 9:50A	DODD 78	POPHAM, S.A.	20	30	G	5.0
RESTRICT: UNDERGRADUATE STUDENTS ONLY														
			194-036-211	LEC	11		MW	12:00- 1:50P	BUNCHE 3150		20	30	G	5.0
RESTRICT: UNDERGRADUATE STUDENTS ONLY														
			194-036-212	LEC	12		MW	2:00- 3:50P	PUB POL 2325	BEIDERWELL, B.J.	20	30	G	5.0
RESTRICT: UNDERGRADUATE STUDENTS ONLY														
			194-036-213	LEC	13		TR	12:00- 1:50P	ROLFE 2126	THE STAFF	20	30	G	5.0
RESTRICT: UNDERGRADUATE STUDENTS ONLY														
			194-036-214	LEC	14		TR	12:00- 1:50P	WGYOUNG 4216	MAASIK, S.	20	30	G	5.0
RESTRICT: UNDERGRADUATE STUDENTS ONLY														
			194-036-215	LEC	15		TR	2:00- 3:50P	PUB POL 2333	THE STAFF	20	30	G	5.0
RESTRICT: UNDERGRADUATE STUDENTS ONLY														
			194-036-216	LEC	16		TR	4:00- 5:50P	ROLFE 2135	THE STAFF	20	30	G	5.0
RESTRICT: UNDERGRADUATE STUDENTS ONLY														
3	ENGL COMP-RHET&LANG	Y	194-099-201	LEC	1		MW	8:00- 9:15A	BUNCHE 2156	THE STAFF	20	30	G	5.0
For lecture 3, all in-class work and outside assignments will be completed using Word Perfect for PCs. No previous computer experience needed.														
			194-099-202	LEC	2		MW	8:00- 9:15A	PUB POL 2278	THE STAFF	20	30	G	5.0
			194-099-203	LEC	3		TR	8:00- 9:15A	PUB POL 2278	GERRARD, L.	17	30	G	5.0
			194-099-204	LEC	4		TR	10:00-11:15A	KINSEY 87	BALGLEY, K.A.	20	30	G	5.0
RESTRICT: UNDERGRADUATE STUDENTS ONLY														
			194-099-205	LEC	5		TR	9:30-10:45A	PUB POL 2284	THE STAFF	20	30	G	5.0
RESTRICT: UNDERGRADUATE STUDENTS ONLY														
			194-099-206	LEC	6		MW	9:30-10:45A	PUB POL 2284	RUBINSON, G.J.	20	30	G	5.0
RESTRICT: UNDERGRADUATE STUDENTS ONLY														
			194-099-207	LEC	7		MW	9:30-10:45A	PUB POL 1329	MCCORMICK, A.H.	20	30	G	5.0
RESTRICT: UNDERGRADUATE STUDENTS ONLY														
			194-099-208	LEC	8		MW	9:30-10:45A	BUNCHE 3117	THE STAFF	20	30	G	5.0
RESTRICT: UNDERGRADUATE STUDENTS ONLY														
			194-099-209	LEC	9		TR	9:30-10:45A	BUNCHE 3117	THE STAFF	20	30	G	5.0
RESTRICT: UNDERGRADUATE STUDENTS ONLY														
			194-099-210	LEC	10		TR	9:30-10:45A	PUB POL 2333	THE STAFF	20	30	G	5.0
RESTRICT: UNDERGRADUATE STUDENTS ONLY														
For lecture 11, all in-class work and outside assignments will be completed using Word Perfect for PCs. No previous computer experience needed.														
			194-099-211	LEC	11		TR	9:30-10:45A	BUNCHE 2181	THE STAFF	20	30	G	5.0
RESTRICT: UNDERGRADUATE STUDENTS ONLY														
			194-099-212	LEC	12		TR	9:30-10:45A	ROLFE 3120	BALGLEY, K.A.	20	30	G	5.0
RESTRICT: UNDERGRADUATE STUDENTS ONLY														
			194-099-213	LEC	13		MW	11:00-12:15P	PUB POL 2284	THE STAFF	20	30	G	5.0
RESTRICT: UNDERGRADUATE STUDENTS ONLY														
			194-099-214	LEC	14		MW	11:00-12:15P	PUB POL 2333	RUBINSON, G.J.	20	30	G	5.0
RESTRICT: UNDERGRADUATE STUDENTS ONLY														
			194-099-215	LEC	15		MW	11:00-12:15P	MS 3915D	THE STAFF	20	30	G	5.0
			194-099-216	LEC	16		MW	12:30- 1:45P	PUB POL 2284	THE STAFF	20	30	G	5.0
RESTRICT: UNDERGRADUATE STUDENTS ONLY														
			194-099-217	LEC	17		MW	12:30- 1:45P	BUNCHE 3117	WHEELER, J.M.	20	30	G	5.0
RESTRICT: UNDERGRADUATE STUDENTS ONLY														
			194-099-218	LEC	18		TR	11:00-12:15P	BUNCHE 2181	DE, E.N.	20	30	G	5.0
RESTRICT: UNDERGRADUATE STUDENTS ONLY														
			194-099-219	LEC	19		TR	11:00-12:15P	BUNCHE 2168	MOYLE, G.	20	30	G	5.0
RESTRICT: UNDERGRADUATE STUDENTS ONLY														
			194-099-220	LEC	20		TR	11:00-12:15P	PUB POL 2284	SAVELSON, K.A.	20	30	G	5.0
RESTRICT: UNDERGRADUATE STUDENTS ONLY														
			194-099-221	LEC	21		TR	11:00-12:15P	HERSHEY 1655	BALGLEY, K.A.	20	30	G	5.0
RESTRICT: UNDERGRADUATE STUDENTS ONLY														
			194-099-222	LEC	22		MW	12:30- 1:45P	ROLFE 3134	MCCORMICK, A.H.	20	30	G	5.0
RESTRICT: UNDERGRADUATE STUDENTS ONLY														
			194-099-223	LEC	23		MW	12:30- 1:45P	BUNCHE 3164	THE STAFF	20	30	G	5.0
RESTRICT: UNDERGRADUATE STUDENTS ONLY														
			194-099-224	LEC	24		MW	12:30- 1:45P	PUB POL 2333	WHEELER, J.M.	20	30	G	5.0
RESTRICT: UNDERGRADUATE STUDENTS ONLY														
			194-099-225	LEC	25		MW	12:30- 1:45P	PUB POL 1264	THE STAFF	20	30	G	5.0
RESTRICT: UNDERGRADUATE STUDENTS ONLY														
			194-099-226	LEC	26		TR	12:30- 1:45P	DODD 146	THE STAFF	20	30	G	5.0
RESTRICT: UNDERGRADUATE STUDENTS ONLY														
			194-099-227	LEC	27		TR	12:30- 1:45P	ROLFE 3119	SAVELSON, K.A.	20	30	G	5.0
RESTRICT: UNDERGRADUATE STUDENTS ONLY														
			194-099-228	LEC	28		TR	12:30- 1:45P	ROLFE 3120	MOYLE, G.	20	30	G	5.0
RESTRICT: UNDERGRADUATE STUDENTS ONLY														
			194-099-229	LEC	29		MW	2:00- 3:15P	PUB POL 2278	RUBINSON, G.J.	20	30	G	5.0
RESTRICT: UNDERGRADUATE STUDENTS ONLY														

CATALOG NUMBER	COURSE TITLE	ENF REQ	IM ID NUMBER	CLS TYP	SEC	FEE	DAYS	TIME	BUILDING/ ROOM	INSTRUCTOR	ENRL CAP	XC	CR TP	UNITS
			194-099-230	LEC	30		TR	2:00- 3:15P	PUB POL 2284	CREESE, R.A.	20	30	G	5.0
			RESTRICT: UNDERGRADUATE STUDENTS ONLY											
			194-099-231	LEC	31		TR	2:00- 3:15P	BUNCHE 2168	MOE, M.L.	20	30	G	5.0
			RESTRICT: UNDERGRADUATE STUDENTS ONLY											
			194-099-232	LEC	32		TR	2:00- 3:15P	ROLFE 3119	SAVELSON, K.A.	20	30	G	5.0
			RESTRICT: UNDERGRADUATE STUDENTS ONLY											
			194-099-233	LEC	33		TR	2:00- 3:15P	ROLFE 2135	THE STAFF	20	30	G	5.0
			RESTRICT: UNDERGRADUATE STUDENTS ONLY											
			194-099-234	LEC	34		TR	3:30- 4:45P	ROLFE 3115	GRIFFIN, S.M.	20	30	G	5.0
			RESTRICT: UNDERGRADUATE STUDENTS ONLY											
			194-099-235	LEC	35		TR	2:00- 3:15P	BUNCHE 3117	THE STAFF	20	30	G	5.0
			RESTRICT: UNDERGRADUATE STUDENTS ONLY											
			194-099-236	LEC	36		TR	8:00- 9:15A	PUB POL 2284	THE STAFF	20	30	G	5.0
			RESTRICT: UNDERGRADUATE STUDENTS ONLY											
			194-099-237	LEC	37		TR	12:30- 1:45P	BUNCHE 2181	FRANKEL, E.P.	20	30	G	5.0
			RESTRICT: UNDERGRADUATE STUDENTS ONLY											
			194-099-238	LEC	38		TR	12:30- 1:45P	BUNCHE 3157	DE, E.N.	20	30	G	5.0
			194-099-239	LEC	39		MW	3:30- 4:45P	PUB POL 1329	WHEELER, J.M.	20	30	G	5.0
			RESTRICT: UNDERGRADUATE STUDENTS ONLY											
			194-099-240	LEC	40		MW	4:00- 5:15P	PUB POL 2284	THE STAFF	20	30	G	5.0
			RESTRICT: UNDERGRADUATE STUDENTS ONLY											
			194-099-241	LEC	41		TR	9:30-10:45A	ROLFE 3118	THE STAFF	20	30	G	5.0
			194-099-242	LEC	42		MW	2:00- 3:15P	PUB POL 2284	THE STAFF	20	30	G	5.0
			194-099-243	LEC	43		TR	11:00-12:15P	ROLFE 3118	THE STAFF	20	30	G	5.0
			194-099-244	LEC	44		MW	2:00- 3:15P	PUB POL 1343	THE STAFF	20	30	G	5.0
			RESTRICT: UNDERGRADUATE STUDENTS ONLY											
			194-099-245	LEC	45		MW	3:30- 4:45P	PUB POL 2278	THE STAFF	20	30	G	5.0
			RESTRICT: UNDERGRADUATE STUDENTS ONLY											
			194-099-246	LEC	46		TR	3:30- 4:45P	ROLFE 3105	THE STAFF	20	30	G	5.0
			194-099-247	LEC	47		MW	5:00- 6:15P	ROLFE 3119	THE STAFF	20	30	G	5.0
			RESTRICT: UNDERGRADUATE STUDENTS ONLY											
			194-099-248	LEC	48		MW	12:30- 1:45P	BUNCHE 3178	THE STAFF	20	30	G	5.0
			194-099-249	LEC	49		MW	5:00- 6:15P	BUNCHE 3288	THE STAFF	20	30	G	5.0
			RESTRICT: UNDERGRADUATE STUDENTS ONLY											
			194-099-250	LEC	50		TR	12:30- 1:45P	PUB POL 2284	THE STAFF	20	30	G	5.0
			194-099-251	LEC	51		MW	9:30-10:45A	DANCE 105	THE STAFF	20	30	G	5.0
			RESTRICT: UNDERGRADUATE STUDENTS ONLY											
			194-099-252	LEC	52		TR	9:30-10:45A	MS 3915D	THE STAFF	20	30	G	5.0
			194-099-253	LEC	53		MW	11:00-12:15P	BUNCHE 3178	THE STAFF	20	30	G	5.0
			194-099-254	LEC	54		TR	11:00-12:15P	ROLFE 3119	THE STAFF	20	30	G	5.0
			194-099-255	LEC	55		TR	11:00-12:15P	ROLFE 3120	THE STAFF	20	30	G	5.0
3H	ENGL COMP-RHET&LANG	N	194-106-200	LEC	1		MW	9:30-10:45A	BUNCHE 3150	MACH, S.P.	15	30	G	5.0
			RESTRICT: DEPARTMENT CONSENT											
30W	INTMTD ACADMC WRITNG	Y	-----	LEC	1		TR	12:00- 1:50P	GEOLOGY 4660	THE STAFF	40	14	G	5.0
			English Composition 30W: Literature of Testimony: History, Trauma, Bearing Witness											
			194-181-201	DIS	1A		T	2:00- 2:50P	BUNCHE 2178		20			0.0
			194-181-202	DIS	1B		R	2:00- 2:50P	BUNCHE 2178		20			0.0
100W	ACADEMIC WRITING	Y	194-301-201	LEC	1		MW	10:00-11:50A	PUB POL 2325	GADDA, G.E.	15	30	G	5.0
			RESTRICT: DEPARTMENT CONSENT											
			194-301-202	LEC	2		MW	12:00- 1:50P	BOELTER 5422	GADDA, G.E.	15	30	G	5.0
			RESTRICT: DEPARTMENT CONSENT											
			194-301-203	LEC	3		MW	2:00- 3:50P	ROLFE 3105	FRETZ, R.	20	30	G	5.0
			194-301-204	LEC	4		TR	10:00-11:50A	BUNCHE 2156	MOE, M.L.	20	30	G	5.0
			194-301-205	LEC	5		TR	12:00- 1:50P	BOELTER 5420	MASCARO, J.	15	30	G	5.0
			RESTRICT: DEPARTMENT CONSENT											
			194-301-206	LEC	6		TR	2:00- 3:50P	PUB POL 2325	MASCARO, J.	15	30	G	5.0
			RESTRICT: DEPARTMENT CONSENT											
110	WRITING ADJUNCT	Y	194-379-200	LEC	1		TR	12:00- 1:50P	PUB POL 2333	LEWIS, J.S.	15	30		4.0
			RESTRICT: DEPARTMENT CONSENT											
			194-379-201	LEC	2		TR	12:00- 1:50P	KINSEY 96	LISLE, B.J.	15	30		4.0
			RESTRICT: DEPARTMENT CONSENT											
120A	LANG STDY TCHR-ELEM	N	194-442-200	LEC	1		MW	10:00-11:50A	BUNCHE 2181	MACH, S.P.	0	30		4.0
130A	COMP-ELEM SCHL TCHR	N	194-472-200	LEC	1		MW	12:00- 1:50P	BUNCHE 3170	MACH, S.P.	0	30	G	4.0
131A	WRITNG-LAW&POLITICS	N	194-476-200	LEC	1		TR	10:00-11:50A	PUB POL 1329	GRIFFIN, S.M.	22	30		4.0
			194-476-202	LEC	2		TR	12:00- 1:50P	PUB POL 1264	GRIFFIN, S.M.	22	30		4.0
			194-476-203	LEC	3		F	9:00-12:50P	PUB POL 2214		22	30		4.0
131B	WRITNG-BSNS&SOC PLCY	N	194-481-200	LEC	1		MW	9:00-10:50A	PUB POL 2333	CREASY, W.C.	22	30		4.0
			194-481-201	LEC	2		MW	11:00-12:50P	PUB POL 1329	CREASY, W.C.	22	30		4.0
			194-481-202	LEC	3		MW	2:00- 3:50P	PUB POL 2333	CREASY, W.C.	22	30		4.0
131C	WRITNG-MED&PBLC HLTH	N	194-482-200	LEC	1		F	10:00- 1:50P	PUB POL 2325	THE STAFF	0	30		4.0
131D	WRITNG-MEDIA&COMMCTN	N	194-483-201	LEC	1		TR	10:00-11:50A	PUB POL 2319	WESTBAY, J.	20	30		4.0
			194-483-202	LEC	2		MW	12:00- 1:50P	PUB POL 2325	THE STAFF	0	30		4.0
			194-483-203	LEC	3		TR	12:00- 1:50P	PUB POL 2325	WESTBAY, J.	0	30		4.0
			194-483-204	LEC	4		F	10:00- 1:50P	PUB POL 2333	THE STAFF	22	30		4.0
			194-483-205	LEC	5		MW	10:00-11:50A	BUNCHE 2156	THE STAFF	0	03		4.0
			English Comp 132D will meet in a computer lab. No computer experience is needed.											
132D	WRITING-VARIABL TPC	N	194-494-200	LEC	1		TR	8:00- 9:50A	KINSEY 87	GERRARD, L.	22	30		4.0
			English 132D: Discourses of Cyberspace											
			English Composition 132D, lecture 2: Writing About the 'Other': Images of African and Latin American Peoples											
495B	SUPRVSD TEACHR PREP	N	194-494-201	LEC	2		MW	4:00- 5:50P	PUB POL 1337	THE STAFF	0	30		4.0
			600-680-200	SEM	1		R	3:00- 4:50P	ROYCE 164	MAASIK, S.	30	30	TS	2.0
			RESTRICT: GRADUATE STUDENTS											

English

All undergraduate courses, except independent studies and other similar courses without webpages, are subject to the Instructional Enhancement Fee. See Course Materials Fees under "Miscellaneous Fees" in the "Registration" section.

4HW	CRITCL READ&WRITING	Y	196-120-200	LEC	1		MW	12:00- 1:50P	MS 3915A	BRESKY, M.L.	20	05	G	5.0
			RESTRICT: DEPARTMENT CONSENT											
			196-120-201	LEC	2		TR	12:00- 1:50P	PUB POL 1329	THE STAFF	20	14	G	5.0
			RESTRICT: DEPARTMENT CONSENT											
4W	CRITCL READ&WRITING	Y	196-113-201	LEC	1		MW	8:00- 9:50A	BUNCHE 2168	BATTEN, C.L.	20	01	G	5.0
			196-113-202	LEC	2		MW	9:00-10:50A	MS 3915D	BATTEN, C.L.	20	02	G	5.0

CATALOG NUMBER	COURSE TITLE	ENF REQ	IM ID NUMBER	CLS TYP	SEC	FEE	DAYS	TIME	BUILDING/ ROOM	INSTRUCTOR	ENRL CAP	XC	CR TP	UNITS
M107A	AMRCN WOMEN WRITERS	N	196-361-200	LEC	1		TR	10:00-11:50A	FOWLER A139	ROWE, K.E.	40	13		4.0
			SAME AS : WOM STD M107A											
115B	BRITISH POPULAR LIT	Y	196-429-201	LEC	1		MW	10:00-11:50A	KINSEY 247	NAGY, J.F.	60	30		4.0
117	DETECTIVE FICTION	Y	196-433-200	LEC	1		TR	4:00- 5:50P	ROYCE 190	HUTTER, A.D.	100	16		4.0
118	FILM & LITERATURE	Y	196-435-200	LEC	1		TR	2:00- 4:50P	PUB POL 2232	ALBRECHT, T.	60	15		4.0
	English 118: Narratives in the Thriller													
119	LIT-CLFRNIA&US WEST	Y	196-439-200	LEC	1		MW	12:00- 1:50P	PUB POL 1222	SEE, C.	60	05		4.0
133	CREATV WRIT-POETRY	Y	196-483-200	LEC	1		T	12:00- 2:50P	ROLFE 3112	YENSER, S.I.	15	15		5.0
			RESTRICT: INSTRUCTOR CONSENT											
			196-483-201	LEC	2		W	9:00-11:50A	ROLFE 3112	MULLEN, H.R.	15	30		5.0
			RESTRICT: INSTRUCTOR CONSENT											
134	CREAT WRIT-SHT STRY	Y	196-491-200	LEC	1		W	3:00- 5:50P	ROLFE 3114	SARRIS, G.M.	15	09		5.0
			RESTRICT: INSTRUCTOR CONSENT											
			196-491-201	LEC	2		R	3:00- 5:50P	ROLFE 3114	LOUIE, D.W.	15	16		5.0
			RESTRICT: INSTRUCTOR CONSENT											
	English 140A through M197 are limited to English and American Literature and Culture majors during the FIRST ENROLLMENT PASS ONLY. Restrictions are lifted at the beginning of the second pass.													
140A	CRITICISM-HIST&THRY	Y	196-508-200	LEC	1		MW	10:00-11:50A	DODD 167	KOLB, G.J.	60	03		5.0
			RESTRICT: ENGLISH OR AMERCN LIT&CULTURE MAJOR											
140B	CRITICISM-SPCL TPCS	Y	196-509-200	LEC	1		MW	12:00- 1:50P	DODD 167	MANIQUIS, R.M.	60	05		5.0
			RESTRICT: ENGLISH OR AMERCN LIT&CULTURE MAJOR											
	English 140B: Cultural Materialism and the Study of Literature													
141A	CHAUCER-CBURY TALES	Y	196-514-200	LEC	1		MW	2:00- 3:50P	ROYCE 154	CONDREN, E.I.	40	07		5.0
			RESTRICT: ENGLISH MAJORS											
			196-514-201	LEC	2		MW	10:00-11:50A	PUB POL 2242		40	03		5.0
			RESTRICT: ENGLISH MAJORS											
			196-514-202	LEC	3		TR	10:00-11:50A	BUNCHE 3164	BROSAMER, M.J.	40	13		5.0
			RESTRICT: ENGLISH MAJORS											
142A	SHAKES-POEM&ER PLAY	Y	196-519-200	LEC	1		MW	12:00- 1:50P	ROYCE 162	DICKEY, S.J.	45	05		5.0
			RESTRICT: ENGLISH OR AMERCN LIT&CULTURE MAJOR											
			-----	LEC	2		TR	4:00- 5:50P	PUB POL 2214	LITTLE, A.L.	80	16		5.0
			RESTRICT: ENGLISH OR AMERCN LIT&CULTURE MAJOR											
			196-519-211	DIS	2A		F	11:00-11:50A	BUNCHE 3211		20			0.0
			196-519-212	DIS	2B		F	12:00-12:50P	BUNCHE 3211		20			0.0
			196-519-213	DIS	2C		F	11:00-11:50A	KINSEY 230		20			0.0
			196-519-214	DIS	2D		F	12:00-12:50P	PUB POL 2238		20			0.0
			196-519-202	LEC	3		MW	8:00- 9:50A	ROYCE 162	RODES, D.S.	45	01		5.0
			RESTRICT: ENGLISH OR AMERCN LIT&CULTURE MAJOR											
142B	SHAKESP-LATER PLAYS	Y	196-521-200	LEC	1		MW	10:00-11:50A	ROYCE 162	RODES, D.S.	45	03		5.0
			RESTRICT: ENGLISH OR AMERCN LIT&CULTURE MAJOR											
			196-521-201	LEC	2		TR	10:00-11:50A	PUB POL 2242		45	13		5.0
			RESTRICT: ENGLISH OR AMERCN LIT&CULTURE MAJOR											
			196-521-202	LEC	3		TR	12:00- 1:50P	ROYCE 154	KATES, J.L.	45	14		5.0
			RESTRICT: ENGLISH OR AMERCN LIT&CULTURE MAJOR											
			196-521-203	LEC	4		TR	10:00-11:50A	ROYCE 154	CUNNINGHAM, K.	45	13		5.0
			RESTRICT: ENGLISH OR AMERCN LIT&CULTURE MAJOR											
143	MILTON	Y	196-525-200	LEC	1		TR	2:00- 3:50P	ROYCE 154	LEWIS, J.E.	45	15		5.0
			RESTRICT: ENGLISH OR AMERCN LIT&CULTURE MAJOR											
			196-525-201	LEC	2		MW	10:00-11:50A	ROYCE 156	GROSE, C.W.	45	03		5.0
			RESTRICT: ENGLISH OR AMERCN LIT&CULTURE MAJOR											
154	RESTOR & EAR 18TH C	Y	196-561-200	LEC	1		MW	2:00- 3:50P	PUB POL 1234	DEUTSCH, H.E.	60	07		5.0
			RESTRICT: ENGLISH MAJORS											
157	THE NOVEL TO 1832	Y	196-571-201	LEC	1		TR	12:00- 1:50P	DODD 167	NOVAK, M.E.	60	14		5.0
			RESTRICT: ENGLISH MAJORS											
160	EARLIER ROMANTC LIT	Y	-----	LEC	1		TR	10:00-11:50A	WG YOUNG 2200	MELLOR, A.K.	80	13		5.0
			RESTRICT: ENGLISH MAJORS											
			196-580-201	DIS	1A		F	11:00-11:50A	BUNCHE 3178		20			0.0
164	THE NOVEL 1832-1900	Y	196-589-200	LEC	1		MW	12:00- 1:50P	PUB POL 2250	BEHDAD, A.	60	05		5.0
			RESTRICT: ENGLISH MAJORS											
169	TOPICS-BRITISH STDS	Y	196-604-200	LEC	1		MW	12:00- 1:50P	KINSEY 247	MIMLITSCH, M.N.	60	05		5.0
	English 169: Postmodernism in Britain													
170A	AMER LIT TO 1775	Y	196-640-200	LEC	1		MWF	8:30- 9:50A	PUB POL 2238	COLACURCIO, M.J.	40	01		5.0
			RESTRICT: ENGLISH OR AMERCN LIT&CULTURE MAJOR											
171A	AMER LIT 1832-1865	Y	196-646-200	LEC	1		TR	12:00- 1:50P	KINSEY 247	LEE, M.	60	14		5.0
			RESTRICT: ENGLISH OR AMERCN LIT&CULTURE MAJOR											
172A	AMER LIT 1912-1945	Y	196-652-200	LEC	1		MW	2:00- 3:50P	KINSEY 247	GARFIELD, D.M.	60	07		5.0
			RESTRICT: ENGLISH OR AMERCN LIT&CULTURE MAJOR											
172B	AMER LIT SINCE 1945	Y	196-653-200	LEC	1		MW	10:00-11:50A	PUB POL 2250	KEELY, K.	60	03		5.0
			RESTRICT: ENGLISH OR AMERCN LIT&CULTURE MAJOR											
173B	AMER FCTN 1900-1945	Y	196-659-200	LEC	1		MW	4:00- 5:50P	KINSEY 247	MCGURL, M.J.	60	09		5.0
			RESTRICT: ENGLISH OR AMERCN LIT&CULTURE MAJOR											
173C	AMER FCTN SNCE 1945	Y	196-660-200	LEC	1		MW	12:00- 1:50P	DODD 170	MCGURL, M.J.	60	05		5.0
			RESTRICT: ENGLISH OR AMERCN LIT&CULTURE MAJOR											
174A	AMER POETRY TO 1900	Y	196-664-200	LEC	1		TR	10:00-11:50A	DODD 170	PACKER, B.L.	60	13		5.0
			RESTRICT: ENGLISH OR AMERCN LIT&CULTURE MAJOR											
174B	AMER PTRY 1900-1945	Y	196-665-201	LEC	1		TR	4:00- 5:50P	KINSEY 247	LINCOLN, K.R.	60	16		5.0
			RESTRICT: ENGLISH OR AMERCN LIT&CULTURE MAJOR											
174C	AMER PTRY SNCE 1945	Y	196-666-200	LEC	1		MW	2:00- 3:50P	PUB POL 2214	MULLEN, H.R.	60	07		5.0
			RESTRICT: ENGLISH OR AMERCN LIT&CULTURE MAJOR											
178	PERSPEC-AMER CLTURE	Y	196-627-200	LEC	1		MW	10:00-11:50A	ROYCE 154	SHIMEK, S.E.	45	03		5.0
			RESTRICT: ENGLISH OR AMERCN LIT&CULTURE MAJOR											
	English 178: Visions of Utopia in American Literature													
	English 180 through 189 are limited to SENIOR English or American Literature and Culture majors on the FIRST TELEPHONE ENROLLMENT PASS ONLY. Restrictions are lifted at the beginning of the second pass.													
180	MEDIAVAL LITERATURE	Y	196-630-200	SEM	1		M	9:00-11:50A	ROLFE 3112	CONDREN, E.I.	15	30		5.0
			RESTRICT: SENIOR ENGLISH MAJORS											
	English 180, seminar 1: Cotton Nero A.x.													
			196-630-201	SEM	2		R	3:00- 5:50P	ROLFE 2106	BROSAMER, M.J.	15	16		5.0
			RESTRICT: SENIOR ENGLISH MAJORS											
	English 180, seminar 2: Medieval Heroes and Anti-Heroes													
180X	SPECIALIZD STDS-LIT	Y	196-700-200	SEM	1		W	12:00- 2:50P	ROLFE 3114	NUSSBAUM, F.A.	15	06		5.0
			RESTRICT: SENIOR ENGLISH MAJORS											
	English 180X, seminar 1: Autobiography and Feminist Theory													
			196-700-201	SEM	2		R	12:00- 2:50P	ROLFE 3112	DEUTSCH, H.E.	15	16		5.0
			RESTRICT: SENIOR ENGLISH MAJORS											

CATALOG NUMBER	COURSE TITLE	ENF REQ	IM ID NUMBER	CLS TYP	SEC	FEE	DAYS	TIME	BUILDING/ ROOM	INSTRUCTOR	ENRL CAP	XC	CR TP	UNITS
	English 180X, seminar 2: Illness Narrative as Genre		196-700-202	SEM 3			T	9:00-11:50A	ROLFE 3114	BRESKY, M.L.	15	11		5.0
			RESTRICT: SENIOR AMERICAN LIT AND CULTURE											
	English 180X, seminar 3: American Time Travel		196-700-203	SEM 4			T	12:00- 2:50P	ROLFE 3114	KEELY, K.	15	15		5.0
			RESTRICT: SENIOR AMERICAN LIT AND CULTURE											
181	English 180X, seminar 4: Getting Better All the Time: Narratives of Improvement in American Literature RENAISSANCE LIT	Y	196-710-200	SEM 1			M	9:00-11:50A	ROLFE 3114	DICKEY, S.J.	15	30		5.0
			RESTRICT: SENIOR ENGLISH MAJORS											
	English 181, seminar 1: Shakespeare: Sources and Pretexts		196-710-202	SEM 2			T	3:00- 5:50P	ROLFE 3127	CUNNINGHAM K	15	15		5.0
			RESTRICT: SENIOR ENGLISH MAJORS											
184	English 181, seminar 2: Justice and Homeland in English Renaissance Drama ROMANTIC LITERATURE	Y	196-740-200	SEM 1			T	3:00- 5:50P	ROLFE 3114	BURWICK, F.L.	15	30		5.0
			RESTRICT: INSTRUCTOR CONSENT											
186	English 184: Current Issues in Romantic Criticism 20TH CENT BRIT LIT	Y	196-760-200	SEM 1			M	3:00- 5:50P	PUB POL 2292	MIMLITSCH, M.N.	15	08		5.0
			RESTRICT: SENIOR ENGLISH MAJORS											
	English 186, seminar 1: The First World War in Women's Fiction		196-760-201	SEM 2			R	9:00-11:50A	ROLFE 3112	ALBRECHT, T.	15	12		5.0
			RESTRICT: SENIOR ENGLISH MAJORS											
189	English 186, seminar 2: The Novels of Virginia Woolf 20TH CENT AMER LIT	Y	196-790-200	SEM 1			R	3:00- 5:50P	ROLFE 3112	GOODWIN, J.E.	15	30		5.0
			RESTRICT: SENIOR AMERICAN LIT AND CULTURE											
	English 189, seminar 1: The Blues, Jazz, and American Literature		196-790-201	SEM 2			W	9:00-11:50A	ROLFE 3114	DICKEY, S.J.	15	02		5.0
			RESTRICT: SENIOR AMERICAN LIT AND CULTURE											
	English 189, seminar 2: The American Narrative of Self-Improvement		196-790-202	SEM 3			R	9:00-11:50A	ROLFE 3123	WATSON, D.C.	15	30		5.0
210	English 189, seminar 3: HIST OF ENGL LANG	N	596-041-200	LEC 1			M	12:00- 2:50P	ROLFE 3112	STOCKWELL, R.P.	20	05		4.0
			RESTRICT: ENGLISH GRADUATE STUDENTS											
244	OLD&MEDIVL ENGL LIT	N	596-318-200	LEC 1			T	3:00- 5:50P	ROLFE 3112	KELLY, H.A.	12	15		4.0
			RESTRICT: ENGLISH GRADUATE STUDENTS											
246	RENAISSANCE LIT	N	596-338-200	LEC 1			R	9:00-11:50A	ROLFE 3114	GALLAGHER, L.	12	12		4.0
			RESTRICT: ENGLISH GRADUATE STUDENTS											
248	EARLIER 17C LIT	N	596-353-200	LEC 1			W	12:00- 2:50P	ROLFE 3112	POST, J.F.	12	30		4.0
			RESTRICT: ENGLISH GRADUATE STUDENTS											
250	RESTORATION&18C LIT	N	596-368-201	LEC 1			R	12:00- 2:50P	ROLFE 3114	NUSSBAUM, F.A.	12	16		4.0
			RESTRICT: ENGLISH GRADUATE STUDENTS											
252	VICTORIAN LIT	N	596-398-201	LEC 1			W	3:00- 5:50P	ROLFE 3112	BEHDAD, A.	12	09		4.0
			RESTRICT: ENGLISH GRADUATE STUDENTS											
253	CONTEMP BRITISH LIT	N	596-403-200	LEC 1			T	9:00-11:50A	ROLFE 3112	NORTH, M.A.	12	11		4.0
			RESTRICT: ENGLISH GRADUATE STUDENTS											
254	AMER LIT TO 1900	N	596-413-200	LEC 1			M	3:00- 5:50P	ROLFE 3112	PACKER, B.L.	12	08		4.0
			RESTRICT: ENGLISH GRADUATE STUDENTS											
263	CELTIC LITERATURE	N	596-472-200	LEC 1			TBA			NAGY, J.F.	12	20		4.0
			RESTRICT: GRADUATE STUDENTS											
M298	INTRDIS STDS-17&18C	N	596-596-200	DIS 1			T	2:00- 4:50P	DICKSON 4260	JACOB, M.C.	5	15		4.0
			SAME AS : HIST M298											
			RESTRICT: INSTRUCTOR CONSENT											
	For English 300 and 495 courses, see English Composition above.													
375	TCHNG APRNTC PRCTCM	N	596-620-200	SEM 1			F	12:00- 2:50P	ROLFE 3114	MAASIK, S.	20	30	SU	1.0- 4.0
			RESTRICT: ENGLISH GRADUATE STUDENTS											
495E	TCHNG WITH TECHNLYG	N	596-801-200	SEM 1			W	11:00-12:20P	KINSEY 88	MOTT, C.M.	20	30	SU	2.0- 4.0
			RESTRICT: GRADUATE STUDENTS											

Yiddish

All undergraduate courses, except independent studies and other similar courses without webpages, are subject to the Instructional Enhancement Fee. See Course Materials Fees under "Miscellaneous Fees" in the "Registration" section.

104	ADVANCED YIDDISH	N	365-324-200	LEC 1			MW	11:00-12:50P	ROLFE 3123	KORAL, M.R.	12	04		4.0
-----	------------------	---	-------------	-------	--	--	----	--------------	------------	-------------	----	----	--	-----

ENVIRONMENT

All undergraduate courses, except independent studies and other similar courses without webpages, are subject to the Instructional Enhancement Fee. See Course Materials Fees under "Miscellaneous Fees" in the "Registration" section.

M1A	GLOBAL ENVIRONMNT 1	N	-----	LEC 1			MWF	11:00-11:50A	DODD 121	STOLZENBACH, K.D.	0	04	G	5.0
			SAME AS : GE CLST M1A											
			184-001-201	DIS 1A			M	9:00-10:50A	ROYCE 166		0			0.0
			184-001-202	DIS 1B			M	1:00- 2:50P	ROYCE 166		0			0.0
			184-001-203	DIS 1C			M	3:00- 4:50P	ROYCE 166		0			0.0
			184-001-204	DIS 1D			T	9:00-10:50A	ROYCE 166		0			0.0
			184-001-205	DIS 1E			T	11:00-12:50P	ROYCE 166		0			0.0
			184-001-206	DIS 1F			W	9:00-10:50A	ROYCE 166		0			0.0
			184-001-207	DIS 1G			W	1:00- 2:50P	ROYCE 166		0			0.0
			184-001-208	DIS 1H			W	3:00- 4:50P	ROYCE 166		0			0.0
M161	GLOBL ENV&WORLD POL	N	184-666-200	LEC 1			TR	3:00- 4:50P	WG YOUNG 4216	RAUSTIALA, K.	15	16		4.0
			SAME AS : POL SCI M122B											

ENVIRONMENTAL HEALTH SCIENCES

100	INTR-ENVRMNTL HLTH	N	042-300-200	LEC 1			TR	1:00- 2:50P	HLTHSCI	ECKHERT, C.D.	140	15		4.0
			RESTRICT: ALL PUBLIC HEALTH STUDENTS ONLY											
			042-300-301	LEC 3			S	8:00-11:50A	HLTHSCI	COLLINS, M.D.	30	30		4.0
			RESTRICT: HEALTH&ALLIED PROFESSIONAL MPH PROGR											
200A	FOUNDTN-ENV HLT SCI	N	842-001-200	LEC 1			MWF	2:00- 3:50P	PUB HLT 41235	DAVOS, C.A.	35	07	G	6.0
			RESTRICT: ENVIRON HLTH SCI, PUBLIC HLTH MAJORS											
200C	ENVR HLTH SCI-NURSE	N	842-019-200	LEC 1			MWF	2:00- 3:50P	PUB HLT 41235	DAVOS, C.A.	15	07	G	3.0
			RESTRICT: NURSING GRADUATE STUDENTS											
201	HLT EFCTS-ENVR CNTM	Y	842-006-200	SEM 1			T	8:00- 9:50A	PUB HLT 41235	ECKHERT, C.D.	30	30		2.0
			RESTRICT: GRADUATE STUDENTS											
203	SEM-ECOTOXICOLOGY	N	842-018-200	SEM 1			R	4:00- 5:50P	PUB HLT 61235	AMBROSE, R.F.	20	16	SU	2.0
			RESTRICT: PUBLIC HEALTH (789 MAJOR CODE ONLY)											

84 / ENVIRONMENTAL SCIENCE AND ENGINEERING

Fall 2000

CATALOG NUMBER	COURSE TITLE	ENF REQ	IM ID NUMBER	CLS TYP	SEC	FEE	DAYS	TIME	BUILDING/ ROOM	INSTRUCTOR	ENRL CAP	XC	CR TP	UNITS
230	ENVIRONMENTAL MGMT	Y	842-180-200	LEC	1		TR	10:00-11:50A	PUB HLT 61269	DAVOS, C.A.	30	13	G	4.0
			RESTRICT: GRADUATE STUDENTS											
255	AIRBRN CNTMNT-INDUS	N	842-331-201	LAB	1A		T	1:00- 2:50P	PUB HLT 41235	HINDS, W.C.	8	15		4.0
			RESTRICT: ENV HLT, ENV SCI&ENGR, PUBLIC HEALTH											
			842-331-201	LAB	1A		R	1:00- 2:50P	PUB HLT 41235		8			0.0
			RESTRICT: ENV HLT, ENV SCI&ENGR, PUBLIC HEALTH											
259D	OCCUPATIONAL SAFETY	N	842-357-200	LEC	1		MW	4:00- 5:30P	PUB HLT 41235	LIU, W.C.	30	09	G	3.0
			RESTRICT: GRADUATE STUDENTS											
296A	COASTAL ECO PROBLMS	N	842-570-200	SEM	1			UNSCHE		AMBROSE, R.F.	10	30	SU	2.0
			RESTRICT: INSTRUCTOR CONSENT											
296B	TERATOGENESIS	N	842-571-200	SEM	1			UNSCHE		COLLINS, M.D.	10	30	SU	2.0
			RESTRICT: INSTRUCTOR CONSENT											
296C	ENVIRONMENTAL EVAL	N	842-572-200	SEM	1			UNSCHE		DAVOS, C.A.	10	30	SU	2.0
			RESTRICT: INSTRUCTOR CONSENT											
296D	POLLUTN PRVNTN ANLY	N	842-573-200	SEM	1			UNSCHE		DUKE, L.D.	10	30	SU	2.0
			RESTRICT: INSTRUCTOR CONSENT											
296E	MOLEC TPC-BORON BIO	N	842-574-200	SEM	1			UNSCHE		ECKHERT, C.D.	10	30	SU	2.0
			RESTRICT: INSTRUCTOR CONSENT											
296F	TOXIC CHEMICALS	N	842-575-200	SEM	1			UNSCHE		FROINES, J.R.	10	30	SU	2.0
			RESTRICT: INSTRUCTOR CONSENT											
296G	AEROSOL TECHNOLOGY	N	842-576-200	SEM	1			UNSCHE		HINDS, W.C.	10	30	SU	2.0
			RESTRICT: INSTRUCTOR CONSENT											
296H	OCCUPATIONAL SAFETY	N	842-577-200	SEM	1			UNSCHE		LIU, W.C.	10	30	SU	2.0
			RESTRICT: INSTRUCTOR CONSENT											
296I	INDUS&ENVIR HYGIENE	N	842-578-200	SEM	1			UNSCHE		QUE HEE, S.S.	10	30	SU	2.0
			RESTRICT: INSTRUCTOR CONSENT											
296J	GERM CELL BIOMARKER	N	842-579-200	SEM	1			UNSCHE		ROBBINS, W.A.	10	30	SU	2.0
			RESTRICT: INSTRUCTOR CONSENT											
296K	AQUATIC CHEMISTRY	N	842-580-200	SEM	1			UNSCHE		SUFFET, I.H.	10	30	SU	2.0
			RESTRICT: INSTRUCTOR CONSENT											
296L	WATER SCIENCE&HLTH	N	842-581-200	SEM	1			UNSCHE		VALENTINE, J.	10	30	SU	2.0
			RESTRICT: INSTRUCTOR CONSENT											
296M	ATMOSPHERIC POLLUTN	N	842-582-200	SEM	1			UNSCHE		WINER, A.M.	10	30	SU	2.0
			RESTRICT: INSTRUCTOR CONSENT											
M411	ENVIRN HLTH SCI SEM	N	842-622-200	SEM	1		R	12:00-12:50P	HLTHSCI	VALENTINE, J.	60	30	SU	2.0
			SAME AS : ENV SCI M411											
			RESTRICT: GRADUATE STUDENTS											
M412	EFFECTIV TECH WRTNG	N	842-624-200	LEC	1		T	4:00- 5:30P	PUB HLT 61243	WINER, A.M.	20	15	SU	2.0
			SAME AS : ENV SCI M412											
			RESTRICT: PUBLIC HEALTH (789 MAJOR CODE ONLY)											
461	WATER QUALITY&HLTH	Y	842-722-200	LEC	1		MW	9:00-10:50A	PUB HLT 61243	VALENTINE, J.	20	02		4.0
			RESTRICT: GRADUATE STUDENTS											

ENVIRONMENTAL SCIENCE AND ENGINEERING

400A	ENV SCI&ENGR PRB CR	N	599-610-200	DIS	1			TBA	HLTHSCI	SUFFET, I.H.	10	30	T1	8.0
			RESTRICT: ENVIRON SCIENCE AND ENGR MAJORS											
			599-610-201	DIS	2			TBA	HLTHSCI	AMBROSE, R.F.	35	30	T1	8.0
			RESTRICT: ENVIRON SCIENCE AND ENGR MAJORS											
			599-610-202	DIS	3			TBA	HLTHSCI	DUKE, L.D.	10	30	T1	8.0
			RESTRICT: ENVIRON SCIENCE AND ENGR MAJORS											
			599-610-203	DIS	4			TBA	HLTHSCI	WINER, A.M.	10	30	T1	8.0
			RESTRICT: ENVIRON SCIENCE AND ENGR MAJORS											
410A	ENV SCI&ENGR WRKSHP	N	599-625-200	DIS	1		R	4:00- 5:50P	PUB HLT 41235	WINER, A.M.	15	30	SU	2.0
			RESTRICT: ENVIRON SCIENCE AND ENGR MAJORS											
M411	ENVIRN HLTH SCI SEM	N	599-631-200	SEM	1		R	12:00- 1:50P	HLTHSCI 23105A	VALENTINE, J.	30	30	SU	2.0
			SAME AS : ENV HLT M411											
			RESTRICT: ENVIRON SCIENCE AND ENGR MAJORS											
M412	EFFECTIV TECH WRTNG	N	599-962-200	LEC	1		T	4:00- 5:30P	PUB HLT 61243	WINER, A.M.	5	15	SU	2.0
			SAME AS : ENV HLT M412											
			RESTRICT: ENVIRON SCIENCE AND ENGR MAJORS											

EPIDEMIOLOGY

200	EPIDEMIOLOGY I	N	844-001-201	LAB	1A		TR	3:00- 3:50P	PUB HLT 41268	FRERICHS, R.R.	20	16	G	4.0
			RESTRICT: EPIDEMIOLOGY MAJORS											
			844-001-201	LAB	1A		TR	4:00- 5:50P	PUB HLT 41268		20			0.0
			RESTRICT: EPIDEMIOLOGY MAJORS											
			844-001-203	LAB	2A		TR	3:00- 3:50P	PUB HLT 71257	DETELS, R.	20	16	G	4.0
			RESTRICT: EPIDEMIOLOGY MAJORS											
			844-001-203	LAB	2A		TR	4:00- 5:50P	PUB HLT 71257		20			0.0
			RESTRICT: EPIDEMIOLOGY MAJORS											
M204	LOGIC&CAUS&PROBBLTY	N	844-025-200	LEC	1		MW	1:00- 2:50P	PUB HLT 71257	GREENLAND, S.	30	06		4.0
			RESTRICT: GRADUATE STUDENTS											
M218	QUESTNNR DSGN&ADMIN	N	844-110-200	LEC	1		MW	8:00- 9:50A	PUB HLT 31235	BOURQUE, L.B.	10	30	G	4.0
			SAME AS : COM HLT M218											
			RESTRICT: INSTRUCTOR CONSENT											
220	INFECT DISEAS EPIDM	N	844-122-200	LEC	1		TR	10:00-11:50A	PUB HLT 71257	LAYNE, S.P.	30	13		4.0
			RESTRICT: GRADUATE STUDENTS											
240	CARDIOVASCLR EPIDEM	N	844-240-200	LEC	1		M	5:00- 6:50P	PUB HLT 71257	WONG, N.D.	30	20	G	2.0
			RESTRICT: GRADUATE STUDENTS											
242	CANCER EPIDEMIOLOGY	Y	844-253-200	LEC	1		MW	10:00-11:50A	PUB HLT 51279	ZHANG, Z.	30	03		4.0
			RESTRICT: GRADUATE STUDENTS											
246	EPIDEMIOLOGY-AGING	N	844-276-200	LEC	1		F	10:00-11:50A	PUB HLT 71257	MALMGREN, R.M.	30	03		2.0
			RESTRICT: GRADUATE STUDENTS											
251	EPDMLG-NONINTN INJR	N	844-306-200	LEC	1		TR	12:00- 1:50P	PUB HLT 71257	PEEK-ASA, C.L.	35	14	G	4.0
			RESTRICT: GRADUATE STUDENTS											
292	ADV SEM-EPIDEMIOLOGY	N	844-552-200	SEM	1		M	3:00- 4:50P	PUB HLT 71257	DETELS, R.	20	30	SU	2.0
			RESTRICT: EPIDEMIOLOGY, PUBLIC HEALTH MAJORS											
293	INTNTL HIV&AIDS SEM	N	844-558-200	SEM	1		F	2:00- 3:50P	PUB HLT 71257	DETELS, R.	30	30	SU	2.0
			RESTRICT: INSTRUCTOR CONSENT											
294	OCUPATN&ENVIRON HLT	Y	844-564-200	DIS	1		W	3:00- 4:50P	PUB HLT 71257	RITZ, B.R.	30	09		2.0
			RESTRICT: GRADUATE STUDENTS											
295	SEMINAR IN CANCER	N	844-570-200	SEM	1		F	12:00- 1:50P	PUB HLT 71257	ZHANG, Z.	30	07		2.0
			RESTRICT: INSTRUCTOR CONSENT											

CATALOG NUMBER	COURSE TITLE	ENF REQ	IM ID NUMBER	CLS TYP	SEC	FEE	DAYS	TIME	BUILDING/ ROOM	INSTRUCTOR	ENRL CAP	XC	CR TP	UNITS
417	INJURY PREVENTION	N	844-634-200	LEC 1			M	8:00- 9:50A	PUB HLT 71257	PEEK-ASA, C.L.	25	01		2.0
			RESTRICT: GRADUATE STUDENTS											
ETHNOMUSICOLOGY														
10A	WORLD MUSIC THEORY	N	208-030-200	LEC 1			MTWR	9:00-10:50A	SH 1402	THE STAFF	30	02	G	4.0
			RESTRICT: ETHNOMUSICOLOGY MAJORS											
20B	MUSIC-NR EAST&AFRIC	N	-----	LEC 1			TR	1:00- 2:50P	SH 1200	DJEDJE, J.C.	105	15		4.0
			208-061-201	DIS 1A			F	1:00- 1:50P	SH 1439		35			0.0
			RESTRICT: ETHNOMUSICOLOGY MAJORS											
			208-061-202	DIS 1B			F	2:00- 2:50P	SH 1439		35			0.0
			208-061-203	DIS 1C			F	3:00- 3:50P	SH 1439		35			0.0
			91A through 91Z - Ethnomusicology Performance Organizations: Open to all students, regardless of major. Some restrictions may apply.											
91B	MUSIC OF BALI	N	208-251-200	ACT 1			T	7:00- 9:50P	SH 1659	WENTEN, I.N.	20	30		2.0
			RESTRICT: INSTRUCTOR CONSENT											
91C	MUSIC&DANCE-BALKANS	N	208-252-200	ACT 1			M	7:00- 9:50P	SH 1846	RICE, T.	20	30		2.0
			RESTRICT: INSTRUCTOR CONSENT											
91D	MUSIC OF CHINA	N	208-253-200	ACT 1			TBA			LI, C.	15	30		2.0
			RESTRICT: INSTRUCTOR CONSENT											
91E	MUSIC&DANCE-GHANA	N	208-254-200	ACT 1			R	6:00- 8:50P	SH 1659	LADZEKPO, K.	15	30		2.0
			RESTRICT: INSTRUCTOR CONSENT											
91F	MUSIC OF INDIA	N	208-255-200	ACT 1			TBA		SH	KAUSHAL, A.	20	30		2.0
			RESTRICT: INSTRUCTOR CONSENT											
			208-255-201	ACT 2			TBA		SH	HUSAIN, S.	10	30		2.0
			RESTRICT: INSTRUCTOR CONSENT											
91G	MUSIC OF JAPAN	N	208-256-200	ACT 1			T	5:00- 6:50P	SH 1842	YUGE, I.	15	30		2.0
			RESTRICT: INSTRUCTOR CONSENT											
			208-256-201	ACT 2			TBA			YUGE, I.	20	30		2.0
			RESTRICT: INSTRUCTOR CONSENT											
91H	MUSIC OF JAVA	N	208-257-200	ACT 1			T	4:00- 5:50P	SH 1659	WENTEN, I.N.	20	30		2.0
			RESTRICT: INSTRUCTOR CONSENT											
91J	MUSIC OF KOREA	N	208-259-200	ACT 1			TBA		SH	KIM, D.D.	20	30		2.0
			RESTRICT: INSTRUCTOR CONSENT											
			208-259-201	ACT 2			W	5:00- 6:50P	SH 1659	KIM, D.D.	15	30		2.0
			RESTRICT: INSTRUCTOR CONSENT											
91K	MUSIC OF MEXICO	N	208-260-200	ACT 1			M	7:00- 9:50P	SH 1343	GUZMAN, J.A.	20	30		2.0
			RESTRICT: INSTRUCTOR CONSENT											
91N	MUSIC OF NEAR EAST	N	208-263-200	ACT 1			R	7:00- 9:50P	SH 1846	RACY, A.J.	20	24		2.0
			RESTRICT: INSTRUCTOR CONSENT											
			For Ethnomusicology 91P, an audition is required. Please come prepared with one song of any kind.											
91P	MUSIC-AFRCN AMERCNS	N	208-265-200	ACT 1			R	11:00-12:50P	SH 1325	ROBERSON, J.E.	80	30		2.0
			RESTRICT: INSTRUCTOR CONSENT											
91Z	OPEN ENSEMBLE	N	208-275-200	ACT 1			W	7:00- 9:50P	SH 1659	AGUABELLA, F.U.	35	30		2.0
			RESTRICT: INSTRUCTOR CONSENT											
			Ethnomusicology 91Z, activity 1: Afro-Cuban Music											
			208-275-201	ACT 2			T	7:00- 9:50P	SH 1846	RICE, T.	40	30		2.0
			RESTRICT: INSTRUCTOR CONSENT											
			Ethnomusicology 91Z, activity 2: Anglo-American Music											
92	MUSIC INSTRUCTION	N	208-276-200	STU 1			UNSCHE			RICE, T.	10	30	G	2.0
			RESTRICT: DEPARTMENT CONSENT											
106A	TRAD NA INDIAN MUSC	N	208-339-200	LEC 1			MW	11:00-12:50P	SH 1439	BROWNER, T.C.	50	04		4.0
120A	DEVELOPMENT OF JAZZ	N	-----	LEC 1			TR	9:00-10:50A	SH 1100	WILSON, G.	480	12		4.0
			208-420-201	DIS 1A			F	8:00- 8:50A	SH 1420		40			0.0
			208-420-202	DIS 1B			F	9:00- 9:50A	SH 1420		40			0.0
			208-420-203	DIS 1C			F	10:00-10:50A	SH 1420		40			0.0
			208-420-204	DIS 1D			F	11:00-11:50A	SH 1420		40			0.0
			208-420-205	DIS 1E			F	12:00-12:50P	SH 1420		40			0.0
			208-420-206	DIS 1F			F	1:00- 1:50P	SH 1420		40			0.0
			208-420-207	DIS 1G			F	8:00- 8:50A	SH 1440		40			0.0
			208-420-208	DIS 1H			F	9:00- 9:50A	SH 1440		40			0.0
			208-420-209	DIS 1I			F	10:00-10:50A	SH 1440		40			0.0
			208-420-210	DIS 1J			F	12:00-12:50P	SH 1440		40			0.0
			208-420-211	DIS 1K			F	1:00- 1:50P	SH 1440		40			0.0
			208-420-212	DIS 1L			F	10:00-10:50A	SH 1439		40			0.0
M127	JAZZ KEYBRD HARMONY	N	208-462-200	LAB 1			T	3:00- 4:50P	SH 1151	RANIER, T.J.	15	15	G	1.0
			SAME AS : MUSIC M127											
			RESTRICT: INSTRUCTOR CONSENT											
M129A	JAZZ THEORY&IMPROV	N	208-474-200	LEC 1			TR	1:00- 2:50P	SH 1325	RANIER, T.J.	15	30	G	2.0
			SAME AS : MUSIC M129A											
			RESTRICT: INSTRUCTOR CONSENT											
171	ADV JAZZ PERFRMANCE	N	208-726-201	LAB 1			TBA		SH	MIRANDA, R.	5	30	G	2.0
			RESTRICT: DEPARTMENT CONSENT											
			208-726-202	LAB 2			TBA		SH	BURRELL, K.E.	5	30	G	2.0
			RESTRICT: DEPARTMENT CONSENT											
			208-726-203	LAB 3			TBA		SH	FOSTER, G.	5	30	G	2.0
			RESTRICT: DEPARTMENT CONSENT											
			208-726-204	LAB 4			TBA		SH	WILSON, A.J.	5	30	G	2.0
			RESTRICT: DEPARTMENT CONSENT											
			208-726-205	LAB 5			TBA		SH	BOHANON, G.R.	5	30	G	2.0
			RESTRICT: DEPARTMENT CONSENT											
			208-726-206	LAB 6			TBA		SH	HIGGINS, B.	3	30	G	2.0
			RESTRICT: DEPARTMENT CONSENT											
			208-726-207	LAB 7			TBA		SH	CHILDS, W.E.	3	30	G	2.0
			RESTRICT: DEPARTMENT CONSENT											
			208-726-208	LAB 8			TBA		SH	CLAYTON, J.L.	3	30	G	2.0
			RESTRICT: DEPARTMENT CONSENT											
			208-726-209	LAB 9			TBA		SH	PRICE, R.	3	30	G	2.0
			RESTRICT: DEPARTMENT CONSENT											
			208-726-210	LAB 10			TBA		SH	MORRISON, B.	3	30	G	2.0
			RESTRICT: DEPARTMENT CONSENT											
			208-726-211	LAB 11			TBA		SH	WEIR, M.A.	5	30	G	2.0
			RESTRICT: DEPARTMENT CONSENT											
			208-726-212	LAB 12			TBA		SH	CLAYTON, J.L.	5	30	G	2.0
			RESTRICT: DEPARTMENT CONSENT											

CATALOG NUMBER	COURSE TITLE	ENF REQ	IM ID NUMBER	CLS TYP	SEC	FEE	DAYS	TIME	BUILDING/ ROOM	INSTRUCTOR	ENRL CAP	XC	CR TP	UNITS
172A	COGNITV PSYCH-MUSIC	N	-----	LEC	1		TR	11:00-12:50P	SH 1200	KENDALL, R.A.	60	13		4.0
			208-734-201	DIS	1A		F	11:00-11:50A	SH 1344		60			0.0
M177	JAZZ COMBO	N	208-762-201	ACT	1		T	3:00- 4:50P	SH 1535	WEIR, M.A.	10	30	G	2.0
			SAME AS : MUSIC M177											
	Ethnomusicology M177, activity 1: Vocal													
			208-762-202	ACT	2		R	5:00- 6:50P	SH 1535	BURRELL, K.E.	5	30	G	2.0
			RESTRIC: INSTRUCTOR CONSENT											
	Ethnomusicology M177, activity 2: Instrumental													
			208-762-203	ACT	3		T	6:00- 7:50P	SH 1151	BURRELL, K.E.	5	30	G	2.0
			RESTRIC: INSTRUCTOR CONSENT											
	Ethnomusicology M177, activity 3: Instrumental													
			208-762-204	ACT	4		T	5:00- 6:50P	SH 1535	LAND, H.	5	30	G	2.0
			RESTRIC: INSTRUCTOR CONSENT											
	Ethnomusicology M177, activity 4: Instrumental													
			208-762-205	ACT	5		T	5:00- 6:50P	SH 1440	HIGGINS, B.	10	30	G	2.0
			RESTRIC: INSTRUCTOR CONSENT											
	Ethnomusicology M177, activity 5: Instrumental													
			208-762-206	ACT	6		T	7:00- 8:50P	SH 1535	LOZA, S.J.	10	30	G	2.0
			RESTRIC: INSTRUCTOR CONSENT											
	Ethnomusicology M177, activity 6: World Music													
			208-762-207	ACT	7		M	3:00- 4:50P	SH 1535	BOHANON, G.R.	15	30	G	2.0
			RESTRIC: INSTRUCTOR CONSENT											
	Ethnomusicology M177, activity 7: Jazz Fusion													
			208-762-208	ACT	8		W	5:00- 6:50P	SH 1343	WILSON, A.J.	10	30	G	2.0
			RESTRIC: INSTRUCTOR CONSENT											
	Ethnomusicology M177, activity 8: Instrumental													
C179	EMPR FNDR-SYS MUSIC	N	208-775-200	SEM	1		R	3:00- 5:50P	SH B544	KENDALL, R.A.	5	30	G	4.0
			RESTRIC: SENIORS AND ABOVE & ETHNOMUSICOLOGY MAJORS											
M180	ANLY-TRADITNL MUSIC	N	208-780-200	LEC	1		TR	1:00- 2:50P	SH 1439	KEYES, C.L.	25	15		4.0
			SAME AS : FLKLORE M180											
191B	ADV MUSIC OF BALI	N	208-855-200	ACT	1		T	7:00- 9:50P	SH 1659	WENTEN, I.N.	10	30	G	2.0
			RESTRIC: INSTRUCTOR CONSENT											
191C	ADV MSC&DNC-BALKANS	N	208-856-200	ACT	1		M	7:00- 9:50P	SH 1846	RICE, T.	10	30	G	2.0
			RESTRIC: INSTRUCTOR CONSENT											
191D	ADV MUSIC OF CHINA	N	208-857-200	ACT	1		TBA		SH	LI, C.	10	30	G	2.0
			RESTRIC: INSTRUCTOR CONSENT											
191E	ADV MUSC&DANC-GHANA	N	208-858-200	ACT	1		R	4:00- 6:50P	SH 1659	LADZEKPO, K.	10	30	G	2.0
			RESTRIC: INSTRUCTOR CONSENT											
191F	ADV MUSIC OF INDIA	N	208-859-200	ACT	1		TBA		SH	KAUSHAL, A.	10	30	G	2.0
			RESTRIC: INSTRUCTOR CONSENT											
			208-859-201	ACT	2		TBA		SH	HUSAIN, S.	15	30	G	2.0
			RESTRIC: INSTRUCTOR CONSENT											
191G	ADV MUSIC OF JAPAN	N	208-860-200	ACT	1		T	5:00- 6:50P	SH 1842	YUGE, I.	10	30	G	2.0
			RESTRIC: INSTRUCTOR CONSENT											
			208-860-201	ACT	2		TBA		SH	YUGE, I.	10	30	G	2.0
			RESTRIC: INSTRUCTOR CONSENT											
191H	ADV MUSIC OF JAVA	N	208-861-200	ACT	1		T	4:00- 5:50P	SH 1659	WENTEN, I.N.	10	30	G	2.0
			RESTRIC: INSTRUCTOR CONSENT											
191J	ADV MUSIC OF KOREA	N	208-863-200	ACT	1		TBA		SH	KIM, D.D.	10	30	G	2.0
			RESTRIC: INSTRUCTOR CONSENT											
			208-863-201	ACT	2		W	5:00- 6:50P	SH 1659	KIM, D.D.	10	30	G	2.0
			RESTRIC: INSTRUCTOR CONSENT											
191K	ADV MUSIC OF MEXICO	N	208-864-200	ACT	1		M	7:00- 9:50P	SH 1343	GUZMAN, J.A.	10	30	G	2.0
			RESTRIC: INSTRUCTOR CONSENT											
191N	ADV MUSIC-NEAR EAST	N	208-867-200	ACT	1		R	7:00- 9:50P	SH 1846	RACY, A.J.	10	30	G	2.0
			RESTRIC: INSTRUCTOR CONSENT											
	For Ethnomusicology 191P, an audition is required. Please come prepared with one song of any kind.													
191P	ADV MUSIC-AFR AMRCN	N	208-869-200	ACT	1		R	11:00-12:50P	SH 1325	ROBERSON, J.E.	40	30	G	2.0
			RESTRIC: INSTRUCTOR CONSENT											
191Z	ADV OPEN ENSEMBLE	N	208-879-200	ACT	1		W	7:00- 9:50P	SH 1659	AGUABELLA, F.U.	10	30	G	2.0
			RESTRIC: INSTRUCTOR CONSENT											
	Ethnomusicology 191Z, activity 1: Afro-Cuban Music													
	ANGLO-AMERICAN MUSIC	N	208-879-201	ACT	2		T	7:00- 9:50P	SH 1846	RICE, T.	10	30	G	2.0
			RESTRIC: INSTRUCTOR CONSENT											
192	ADV MUSIC INSTRUCTN	N	208-852-200	STU	1		UNSCHE			RICE, T.	20	30	G	2.0
			RESTRIC: DEPARTMENT CONSENT											
197	AMERINDIAN MUSIC	N	208-890-200	LEC	1		TR	11:00-12:50P	SH 1402	THE STAFF	20	13		4.0
	Ethnomusicology 197: Amerindian Music													
201	HIST-ETHNOMUSICOLGY	N	608-008-200	SEM	1		W	3:00- 5:50P	SH 1846	KEYES, C.L.	15	30	G	4.0
			RESTRIC: GRADUATE STUDENTS & ETHNOMUSICOLOGY MAJORS											
C203	EMPR FNDR-SYS MUSIC	N	608-019-200	SEM	1		R	3:00- 5:50P	SH B544	KENDALL, R.A.	10	30	G	4.0
			RESTRIC: GRADUATE STUDENTS & ETHNOMUSICOLOGY MAJORS											
233A	EURO TRDTN&POP MUSC	N	608-198-200	DIS	1		TBA			RICE, T.	10	20	T1	4.0
			RESTRIC: ETHNOMUSICOLOGY MAJORS & GRADUATE STUDENTS											
241	MUSIC-IRAN&NON-ARAB	N	608-246-200	LEC	1		T	3:00- 5:50P	SH 1846	RACY, A.J.	15	15		4.0
			RESTRIC: ETHNOMUSICOLOGY AND MUSIC MAJORS & GRADUATE STUDENTS											
279	SEM-SYSTMTC MUSCLGY	N	608-474-200	SEM	1		M	3:00- 5:50P	SH 1846	SAVAGE, R.	15	08		4.0
			RESTRIC: ETHNOMUSICOLOGY, MUSIC, MUSICOLOGY & GRADUATE STUDENTS											
282	SEMINAR IN ANALYSIS	N	608-492-200	SEM	1		T	3:00- 5:50P	SH B544	BROWNER, T.C.	15	15		6.0
			RESTRIC: ETHNOMUSICOLOGY MAJORS & GRADUATE STUDENTS											
284	SEM-ANTHRO OF MUSIC	N	608-504-200	SEM	1		W	3:00- 5:50P	SH B544	THE STAFF	15	09		4.0
			RESTRIC: ETHNOMUSICOLOGY, MUSIC, MUSICOLOGY & GRADUATE STUDENTS											
290	SEM-ETHNOMUSICOLOGY	N	608-540-200	SEM	1		R	3:00- 5:50P	SH 1846	SAKATA, H.L.	15	30		6.0
			RESTRIC: GRADUATE STUDENTS											
	Ethnomusicology 290: Music and Ritual													
375	TCHNG APRNTC PRCTCM	N	608-620-200	SEM	1		UNSCHE			RICE, T.	30	30	SU	1.0- 4.0
			RESTRIC: ETHNOMUSICOLOGY MAJORS & GRADUATE STUDENTS											
495A	TCHNG APRNTC PRACT	N	608-791-200	SEM	1		UNSCHE			RICE, T.	20	30	SU	2.0
			RESTRIC: GRADUATE STUDENTS & ETHNOMUSICOLOGY MAJORS											

CATALOG NUMBER	COURSE TITLE	ENF REQ	IM ID NUMBER	CLS TYP	SEC	FEE	DAYS	TIME	BUILDING/ ROOM	INSTRUCTOR	ENRL CAP	XC	CR TP	UNITS
EUROPEAN STUDIES														
All undergraduate courses, except independent studies and other similar courses without webpages, are subject to the Instructional Enhancement Fee. See Course Materials Fees under "Miscellaneous Fees" in the "Registration" section.														
101	INTRO-EUROPEAN STDS	N	200-306-200	DIS	1		T	1:00- 3:50P	ROLFE 2106	VIDLER, A.	15	15	G	4.0
				RESTRICT: EUROPEAN STUDIES MAJORS										
	European Studies 101: Modernism and Metropolis: Berlin, Paris, and Vienna, 1889-1989													
FILM AND TELEVISION														
100	UNDERGRAD SYMPOSIUM	N	206-300-200	LAB	1					SMITH, B.J.	60	30	G	1.0- 2.0
				RESTRICT: INSTRUCTOR CONSENT										
	An intensive writing class is offered for Film and Television 106A. See listings for English Composition 100W.													
106A	HIST AM MOTION PIC	N	-----	LEC	1									
			206-336-201	DIS	1A		MW	9:00-12:50P	MELNITZ 1409	KUNTZ, J.A.	200	30		0.0
			206-336-202	DIS	1B						20			6.0
			206-336-203	DIS	1C		T	9:00- 9:50A	MELNITZ 2589		20			6.0
			206-336-204	DIS	1D		T	10:00-10:50A	MELNITZ 2589		20			6.0
			206-336-205	DIS	1E						20			6.0
			206-336-206	DIS	1F						20			6.0
				RESTRICT: INSTRUCTOR CONSENT										
			206-336-207	DIS	1G						20			6.0
			206-336-208	DIS	1H		R	9:00- 9:50A	MELNITZ 2589		20			6.0
			206-336-209	DIS	1I		R	10:00-10:50A	MELNITZ 2589		20			6.0
			206-336-210	DIS	1J		R	11:00-11:50A	MELNITZ 2589		20			6.0
108	HIST-DOCUMNTY FILM	N	206-348-200	LEC	1		MW	1:00- 4:50P	MELNITZ 1409	GOLDOVSKAYA, M.	120	06		0.0
			206-348-201	DIS	1A						20			6.0
			206-348-202	DIS	1B						20			6.0
			206-348-203	DIS	1C						20			6.0
			206-348-204	DIS	1D						20			6.0
			206-348-205	DIS	1E						20			6.0
			206-348-206	DIS	1F						20			6.0
110A	AMERICAN TV HISTORY	N	206-363-200	LEC	1		TR	10:00-12:50P	MELNITZ 1409	CALDWELL, J.T.	120	13	G	4.0
			206-363-201	DIS	1A						20			0.0
			206-363-202	DIS	1B						20			0.0
			206-363-203	DIS	1C						20			0.0
			206-363-204	DIS	1D						20			0.0
			206-363-205	DIS	1E						20			0.0
			206-363-206	DIS	1F						20			0.0
112	FILM&SOCIAL CHANGE	N	-----	LEC	1		TR	1:00- 4:50P	MELNITZ 1409	GABRIEL, T.H.	120	15		0.0
			206-372-201	DIS	1A						20			6.0
			206-372-202	DIS	1B						20			6.0
			206-372-203	DIS	1C						20			6.0
			206-372-204	DIS	1D		T	9:00- 9:50A	BUNCHE 3288		20			6.0
			206-372-205	DIS	1E		F	12:00-12:50P	BUNCHE 3178		20			6.0
			206-372-206	DIS	1F						20			6.0
115	STYLSTC-MOVNG IMAGE	N	206-390-200	LEC	1		F	10:00- 1:50P	MELNITZ 2534		60	03	G	4.0
				RESTRICT: INSTRUCTOR CONSENT										
128	MEDIA AND ETHNICITY	N	206-468-200	LEC	1		R	9:00-11:50A	BUNCHE 3288	NAKAMURA, R.A.	10	30		4.0
				RESTRICT: INSTRUCTOR CONSENT										
	Film and Television 128: Ethnocommunications 1: Documenting Multiethnic Communities													
130A	SCREENWRITNG FNDMTLS	N	206-480-200	LEC	1		M	10:00-10:50A	MELNITZ	WALTER, R.	305	30		2.0
130B	SCRNWRT FNDMT WKSHP	N	206-481-200	DIS	1		T	1:00- 3:50P	MELNITZ 2589	CARUSO, D.	25	30		4.0
				RESTRICT: INSTRUCTOR CONSENT										
			206-481-201	DIS	2		W	4:00- 6:50P	MELNITZ 2586	CARUSO, D.	20	30		4.0
				RESTRICT: INSTRUCTOR CONSENT										
135A	ADV SCRNRWRTNG WKSHP	Y	206-511-200	LAB	1		F	2:00- 4:50P	MELNITZ 2589	HOBLOCK, R.C.	20	30	G	8.0
				RESTRICT: INSTRUCTOR CONSENT										
C142	DGTL IMAGRY&VISLZTN	N	206-552-200	LEC	1					THE STAFF	15	20	G	4.0
				RESTRICT: INSTRUCTOR CONSENT										
C143	MOVING DIGITL IMAGE	N	206-558-200	LEC	1					THE STAFF	15	20	G	4.0
				RESTRICT: INSTRUCTOR CONSENT										
153	MOTION PICT LIGHTNG	Y	206-619-200	LEC	1					THE STAFF	25	30	G	4.0
				RESTRICT: INSTRUCTOR CONSENT										
165	ADV NARRATV TV DRCT	Y	206-691-200	LAB	1		F	10:00-12:50P	MELNITZ 1451B	EDSON, D.H.	20	30	G	4.0
				RESTRICT: INSTRUCTOR CONSENT										
175A	UNDRGRD FILM PRDCTN	N	206-750-200	LEC	1					THE STAFF	20	20		8.0
				RESTRICT: INSTRUCTOR CONSENT										
			206-750-201	LEC	2					WAGMISTER, C.	15	30		8.0
				RESTRICT: INSTRUCTOR CONSENT										
M177	FILM&TV ACTNG WKSHP	N	206-762-201	LAB	1		TR	9:00-11:50A	MELNITZ 1462A	SALVI, D.N.	15	30	G	2.0
				SAME AS : THEATER M178										
				RESTRICT: INSTRUCTOR CONSENT										
			206-762-202	LAB	2		TR	1:00- 3:50P	MELNITZ 1462A	SALVI, D.N.	15	30	G	2.0
				RESTRICT: INSTRUCTOR CONSENT										
181A	ANIMTN DSGN-FILM&TV	N	-----	LEC	1		M	1:00- 3:50P	MELNITZ 2487	MCLAUGHLIN, D.	20	05		4.0
				RESTRICT: INSTRUCTOR CONSENT										
			206-786-201	LAB	1A		WR	1:00- 3:50P	MELNITZ 2487		10			0.0
181B	WRITING-ANIMATION	N	206-787-200	STU	1		TR	10:00-12:50P	MELNITZ 2487	THE STAFF	25	13		4.0/ 8.0
				RESTRICT: INSTRUCTOR CONSENT										
181C	ANIMATION WORKSHOP	N	-----	STU	1		TR	4:00- 6:50P	MELNITZ 2487	MERCER, C.L.	25	16		4.0/ 8.0
				RESTRICT: INSTRUCTOR CONSENT										
			206-788-201	LAB	1A						25			0.0
185	UG TV&VIDEO PRDCTN	N	206-810-200	LAB	1		MW	9:00-12:50P	MELNITZ 1462A	KENNEY, H.W.	15	30		8.0
				RESTRICT: INSTRUCTOR CONSENT										
			206-810-201	LAB	2		MW	1:00- 4:50P	MELNITZ 1462A	KENNEY, H.W.	15	30		8.0
				RESTRICT: INSTRUCTOR CONSENT										
186	INTR DOC VID PROD	N	206-815-200	LEC	1					GOLDOVSKAYA, M.	15	30	G	4.0
				RESTRICT: INSTRUCTOR CONSENT										
192	FILM&TV INTERNSHIP	N	206-852-200	FLD	1		T	5:00- 6:50P	MACGOWN 2310C	MANN, D.R.	31	30		4.0- 8.0
200	BIBLIOG&MTHDS-RSRCH	N	606-001-200	DIS	1		M	10:00-12:50P	MELNITZ 2410	THE STAFF	20	30	G	6.0
				RESTRICT: INSTRUCTOR CONSENT										

CATALOG NUMBER	COURSE TITLE	ENF REQ	IM ID NUMBER	CLS TYP	SEC	FEE	DAYS	TIME	BUILDING/ ROOM	INSTRUCTOR	ENRL CAP	XC	CR TP	UNITS
203	SEM-FILM&OTHER ARTS	N	606-018-200	SEM	1		M	1:00- 3:50P	MELNITZ 2410	NORIEGA, C.A.	25	30		6.0
			RESTRICT: INSTRUCTOR CONSENT											
207	SEM-EXPERIMNTL FILM	N	606-042-200	SEM	1		W	1:00- 3:50P	MELNITZ 2410	NORIEGA, C.A.	20	06	G	6.0
			RESTRICT: INSTRUCTOR CONSENT											
208B	SEM-CLSCL FILM THRY	N	606-049-200	SEM	1		F	1:00- 3:50P	MELNITZ	MAMBER, S.D.	20	07	G	6.0
			RESTRICT: INSTRUCTOR CONSENT											
215	SEM-THEORY&METHOD	N	606-090-200	SEM	1		F	1:00- 3:50P	MELNITZ 2410	WOLLEN, P.	20	07		4.0
			RESTRICT: INSTRUCTOR CONSENT											
221	SEM-FILM AUTHORS	N	606-126-200	SEM	1		T	1:00- 3:50P	MELNITZ 2410	BERGSTROM, J.L.	20	15		6.0
			RESTRICT: INSTRUCTOR CONSENT											
C242	DGTL IMAGRY&VISLZTN	N	606-252-200	LEC	1					THE STAFF	15	20	G	4.0
			RESTRICT: INSTRUCTOR CONSENT											
C243	MOVING DIGITL IMAGE	N	606-258-200	LEC	1					THE STAFF	15	20	G	4.0
			RESTRICT: INSTRUCTOR CONSENT											
246	ELECTRONIC CULTURE	N	-----	DIS	1		R	1:00- 3:50P	MELNITZ 2410	MAMBER, S.D.	30	16	G	6.0
			RESTRICT: INSTRUCTOR CONSENT											
			606-276-201	LAB	1A		F	10:00-12:50P	MELNITZ 1446A	MAMBER, S.D.	30			0.0
			606-444-200	SEM	1		F	10:00-12:50P	MACGOWN 2310B	SOBCHACK, V.	20	30		4.0
			RESTRICT: INSTRUCTOR CONSENT											
277	SEM-NARRATIVE STDS	N	606-462-200	SEM	1		T	10:00-12:50P	MELNITZ 2410	BROWNE, N.K.	20	13		4.0
			RESTRICT: INSTRUCTOR CONSENT											
	Film and Television 277: Time and Cinema													
289B	BUSNSS PRAC-FILM&TV	N	606-535-200	DIS	1		T	7:00- 9:50P	MELNITZ 2534	FAYNE	50	30		4.0
			RESTRICT: INSTRUCTOR CONSENT											
	Film and Television 289B: International Financing/Coproduction													
289C	BUSNSS PRAC-FILM&TV	N	606-536-200	DIS	1		R	7:00- 9:50P	BUNCHE 3288	THE STAFF	20	30		4.0
			RESTRICT: INSTRUCTOR CONSENT											
	Film and Television 289C: Producing Boot Camp													
291B	MGMT-ENTRNTMT INDUS	N	606-547-202	DIS	2		M	7:00- 9:50P	BUNCHE 2209A	GUBER, H.P.	120	30		4.0
			RESTRICT: INSTRUCTOR CONSENT											
	Film and Television 291B, discussion 2: Sports Entertainment													
298A	SPECIAL STUDIES	N	606-588-201	DIS	2		T	7:30-10:20P	MELNITZ	HALL, C.	20	30		2.0- 4.0
			RESTRICT: INSTRUCTOR CONSENT											
	Film and Television 298A, discussion 2: Computer Tools and Methods													
			606-588-203	DIS	4					THE STAFF	25	30		2.0- 4.0
			RESTRICT: INSTRUCTOR CONSENT											
	Film and Television 298A, discussion 4: Introduction to Digital Special Effects													
			606-588-204	DIS	5		F	2:00- 4:50P	MELNITZ 2534	ROSEN, R.	25	30		2.0- 4.0
			RESTRICT: INSTRUCTOR CONSENT											
	Film and Television 298A, discussion 5: Postproduction Sound Design													
298B	SPECIAL STUDIES	N	606-589-201	DIS	2		W	7:00- 9:50P	MELNITZ 2534	SUDDLESON, K.M.	25	30		2.0- 4.0
			RESTRICT: INSTRUCTOR CONSENT											
	Film and Television 298B, discussion 2: Marketing													
375	TCHNG APRNTC PRCTCM	N	606-600-200	SEM	1					CALDWELL, J.T.	50	30	SU	1.0- 4.0
			RESTRICT: INSTRUCTOR CONSENT											
400	FILM IMAGE DSGN LAB	N	606-601-200	LEC	1					THE STAFF	25	30		4.0
			RESTRICT: INSTRUCTOR CONSENT											
402A	ADV NARR DIR WRKSH	Y	606-606-200	LAB	1		T	4:00- 6:50P	MELNITZ 2586	GAZDAG, G.	10	30	G	4.0/ 8.0
							W	4:00- 6:50P	MELNITZ 2410					
							F	8:00- 4:50P	MELNITZ					
			RESTRICT: INSTRUCTOR CONSENT											
			606-606-201	LAB	2					THE STAFF	10	30	G	4.0/ 8.0
			RESTRICT: INSTRUCTOR CONSENT											
403A	ADV DOCUMTRY WKSH	N	606-612-200	LEC	1					GOLDOVSKAYA, M.	20	30		4.0- 8.0
			RESTRICT: INSTRUCTOR CONSENT											
			RESTRICT: INSTRUCTOR CONSENT											
404A	ABSTR&EXPRMT MEDIA	N	606-614-200	TUT	1		W	1:00- 3:50P	MELNITZ 2534	YONEMOTO, B.N.	20	30		8.0
			RESTRICT: INSTRUCTOR CONSENT											
409	DIRCTNG ACTR-CAMERA	N	606-624-200	LAB	1		TR	9:00-11:50A	MELNITZ 1462A	SCHREIBMAN, M.A.	20	30		4.0
			RESTRICT: INSTRUCTOR CONSENT											
410A	FILM PRODUCTN WKSH	Y	606-625-200	LEC	1					MARIN, E.	25	30	G	8.0
			RESTRICT: INSTRUCTOR CONSENT											
			RESTRICT: INSTRUCTOR CONSENT											
417	LIGHTNG FOR FILM&TV	N	606-635-200	LEC	1					THE STAFF	20	30		6.0
			RESTRICT: INSTRUCTOR CONSENT											
419	ADV CINEMATOGRAPHY	N	606-638-200	LEC	1					THE STAFF	25	30		4.0
			RESTRICT: INSTRUCTOR CONSENT											
423A	DRCTN-ACTRS-FILM&TV	N	606-646-200	LAB	1		TR	1:00- 3:50P	MELNITZ	SALVI, D.N.	20	30		4.0
			RESTRICT: INSTRUCTOR CONSENT											
431	FILM&TV SCREENWRNG	N	606-662-200	LEC	1		M	2:00- 4:50P	MACGOWN 2310C	ACKERMAN, H.L.	12	30		4.0
			RESTRICT: INSTRUCTOR CONSENT											
			606-662-201	LEC	2		T	11:00- 1:50P	MACGOWN 2310B	ACKERMAN, H.L.	12	30		4.0
			RESTRICT: INSTRUCTOR CONSENT											
			606-662-202	LEC	3					AMELON, D.	15	30		4.0
			RESTRICT: INSTRUCTOR CONSENT											
433	WRNG SHRT SCRNPAY	N	606-666-200	LEC	1					GONZALEZ, A.P.	12	30	G	4.0
			RESTRICT: INSTRUCTOR CONSENT											
			606-666-201	LEC	2		F	9:00-11:50A	MELNITZ 2589	THE STAFF	12	30	G	4.0
			RESTRICT: INSTRUCTOR CONSENT											
434	ADV SCREENWRITING	N	606-668-200	DIS	1					HOUSTON, V.H.	25	30		8.0
			RESTRICT: INSTRUCTOR CONSENT											
			606-668-201	DIS	2					ALBAUGH, T.T.	25	30		8.0
			RESTRICT: INSTRUCTOR CONSENT											
			606-668-202	DIS	3					RUSSIN, R.U.	25	30		8.0
			RESTRICT: INSTRUCTOR CONSENT											
			606-668-203	DIS	4					ACKERMAN, H.L.	25	30		8.0
			RESTRICT: INSTRUCTOR CONSENT											
			606-668-204	DIS	5					VOORHEES, L.	25	30		8.0
			RESTRICT: INSTRUCTOR CONSENT											
			606-668-205	DIS	6					WALTER, R.	25	30		8.0
			RESTRICT: INSTRUCTOR CONSENT											
435	SHT FLM&TV SCRNPAY	Y	606-670-200	DIS	1		W	10:00-12:50P	MELNITZ 2410	THE STAFF	10	30	G	4.0
			RESTRICT: INSTRUCTOR CONSENT											

CATALOG NUMBER	COURSE TITLE	ENF REQ	IM ID NUMBER	CLS TYP	SEC	FEE	DAYS	TIME	BUILDING/ ROOM	INSTRUCTOR	ENRL CAP	XC	CR TP	UNITS
451	ADV DESIGN-FILM&TV	N	606-702-201	LAB	1		TBA			DI MINICO, J.H.	20	30		4.0
				RESTRICT: INSTRUCTOR CONSENT										
452A	FILM&TV SND RECRDNG	N	606-703-200	LEC	1		TBA			THE STAFF	15	20		4.0
				RESTRICT: INSTRUCTOR CONSENT										
452C	FILM&TV SND RERCRDG	N	-----	LEC	1		W	7:00- 9:50P	MELNITZ 2547	BROWNLEE, S.M.	25	30		4.0
				RESTRICT: INSTRUCTOR CONSENT										
			606-705-201	LAB	1A		TBA		MELNITZ	BROWNLEE, S.M.	25			0.0
				RESTRICT: INSTRUCTOR CONSENT										
454A	ADV FILM EDITING	N	606-708-200	LEC	1		TBA			MARKS, B.	20	20	G	4.0
				RESTRICT: INSTRUCTOR CONSENT										
454B	ADV FILM EDITING	N	606-709-200	LEC	1		R	7:00-10:20P	MELNITZ 2586	MARKS, B.	20	30	G	4.0
				RESTRICT: INSTRUCTOR CONSENT										
459A	DIRECTING-FILM&TV	N	606-718-200	LEC	1		TBA			CATES, G.	20	30		4.0
				RESTRICT: INSTRUCTOR CONSENT										
464A	ADV FILM DIRECTING	N	606-728-200	STU	1		TBA			THE STAFF	20	20		8.0
				RESTRICT: INSTRUCTOR CONSENT										
465	NARRTVE TV WORKSHOP	N	606-725-200	LAB	1		F	10:00-12:50P	MELNITZ	STEIN, H.D.	15	03	G	8.0
				RESTRICT: INSTRUCTOR CONSENT										
482A	ADV ANIMATN WRKSHIP	N	606-764-200	STU	1		F	9:30- 4:20P	MELNITZ 2487	VILPPU, G.V.	40	30		4.0/ 8.0
				RESTRICT: INSTRUCTOR CONSENT										
482B	ADV ANIMATN WRKSHIP	N	606-765-200	STU	1		W	7:00- 9:50P	MELNITZ 2487	SHEETZ, C.E.	20	30		4.0/ 8.0
				RESTRICT: INSTRUCTOR CONSENT										
488B	ADV INTERACT ANIMTN	N	606-777-200	LEC	1		TR	7:00- 9:50P	MELNITZ 2487	BOYL, B.L.	25	30	G	4.0- 8.0
				RESTRICT: INSTRUCTOR CONSENT										
489A	CMPTR ANMTN-FILM&VID	N	606-778-200	LEC	1		M	10:00- 3:50P	MELNITZ	MERCER, C.L.	25	01	G	4.0- 8.0
				RESTRICT: INSTRUCTOR CONSENT										
496	TEACHING FILM&TV	N	606-792-200	DIS	1		F	10:00-12:50P	MELNITZ 2410	NORIEGA, C.A.	25	30	SU	2.0
				RESTRICT: INSTRUCTOR CONSENT										
			606-792-201	DIS	2		W	2:00- 3:50P	MELNITZ 2589	GONZALEZ, A.P.	20	30	SU	2.0
				RESTRICT: INSTRUCTOR CONSENT										
498	PRFSN INTRN-FILM&TV	N	606-796-200	TUT	1		T	5:00- 6:50P	MACGOWN	MANN, D.R.	40	30		4.0-12.0
				RESTRICT: INSTRUCTOR CONSENT										

FOLKLORE AND MYTHOLOGY

All undergraduate courses, except independent studies and other similar courses without webpages, are subject to the Instructional Enhancement Fee. See Course Materials Fees under "Miscellaneous Fees" in the "Registration" section.

M15	INTR-AMER FLKLR STD	N	-----	LEC	1		MW	1:00- 2:20P	PERLOFF 1102	TOKOFSKY, P.I.	80	06		4.0
				SAME AS : WLD ART M22										
			203-045-201	DIS	1A		F	9:00- 9:50A	BUNCHE 3161		13			0.0
			203-045-202	DIS	1B		F	10:00-10:50A	PUB POL 1343		14			0.0
			203-045-203	DIS	1C		F	11:00-11:50A	PUB POL 1270		14			0.0
			203-045-204	DIS	1D		F	9:00- 9:50A	PUB POL 2278		13			0.0
			203-045-205	DIS	1E		F	10:00-10:50A	PUB POL 2242		13			0.0
			203-045-206	DIS	1F		F	11:00-11:50A	PUB POL 2242		13			0.0
CM109	VODOU AND SANTERIA	N	203-423-200	LEC	1		MW	10:00-11:50A	ROYCE 164	COSENTINO, D.J.	25	03		4.0
				SAME AS : WLD ART CM139										
CM165	FILM AND FOLKLORE	N	203-756-200	LEC	1		W	2:00- 4:50P	PUB POL 2250	JONES, M.O.	35	09		4.0
				SAME AS : FLKLORE CM265, WLD ART CM183										
M180	ANLY-TRADITNL MUSIC	N	203-792-200	LEC	1		TR	1:00- 2:50P	SH 1439	KEYES, C.L.	0	15		4.0
				SAME AS : ETHNOMU M180										
CM209	VODOU AND SANTERIA	N	603-057-200	LEC	1		MW	10:00-11:50A	ROYCE 164	COSENTINO, D.J.	5	03		4.0
				SAME AS : WLD ART CM239										
CM265	FILM AND FOLKLORE	N	603-390-200	LEC	1		W	2:00- 4:50P	PUB POL 2250	JONES, M.O.	5	09		4.0
				SAME AS : FLKLORE CM165, WLD ART CM183										
375	TCHNG APRNTC PRCTCM	N	603-590-200	SEM	1			UNSCHED		JONES, M.O.	15	30	SU	1.0- 4.0
				RESTRICT: GRADUATE STUDENTS										
400A	DIRCTD PROFSNL ACTS	N	603-605-200	LEC	1			UNSCHED		JONES, M.O.	15	30	SU	4.0
				RESTRICT: GRADUATE STUDENTS										

FRENCH

All undergraduate courses, except independent studies and other similar courses without webpages, are subject to the Instructional Enhancement Fee. See Course Materials Fees under "Miscellaneous Fees" in the "Registration" section.

Enrollment in French 1 through 6 is contingent upon proper placement, as determined by the results of the departmental placement exam to be given on Tuesday, September 26, 2000, from 4 to 6 p.m. in Royce 164. For those who miss the placement exam on September 26, the exam will be offered Thursday, September 28, 4-6 p.m. room TBA. After that date, the exam will be offered Wednesday, November 8, 4-6 p.m., for Winter 2001 enrollment.

1) Students with one or more years of high school French MUST present a placement exam score on the first day of class. 2) Students who have taken the AP exam and received a score of 3 or more need not take the departmental placement exam.

3) Students who have never had high school French may preenroll in French 1 without taking the placement exam, but should consult the UCLA General Catalog for credit equivalencies.

4) Transfer students who have had French at another college should check their degree progress report for credit equivalencies granted upon admission (see counselors at A316 Murphy Hall or call 825-1687).

1	ELEMENTARY FRENCH	N	205-008-201	LEC	1		MTWRF	8:00- 8:50A	DODD 154	JANSMA, K.	23	21		4.0
			205-008-202	LEC	2		MTWRF	9:00- 9:50A	DODD 154	JANSMA, K.	23	21		4.0
			205-008-203	LEC	3		MTWRF	10:00-10:50A	DODD 154	JANSMA, K.	23	21		4.0
			205-008-204	LEC	4		MTWRF	11:00-11:50A	DODD 154	JANSMA, K.	23	21		4.0
			205-008-205	LEC	5		MTWRF	12:00-12:50P	DODD 154	JANSMA, K.	23	21		4.0
			205-008-206	LEC	6		MTWRF	1:00- 1:50P	DODD 154	JANSMA, K.	23	21		4.0
1G	ELEM FRENCH-GRADS	N	205-011-200	LEC	1		MWF	9:00- 9:50A	KINSEY 96	MAGAHA, R.C.	25	02	SU	3.0
				RESTRICT: GRADUATE STUDENTS										
2	ELEMENTARY FRENCH	Y	205-021-201	LEC	1		MTWRF	10:00-10:50A	DODD 162	JANSMA, K.	23	22		4.0
			205-021-202	LEC	2		MTWRF	11:00-11:50A	DODD 162	JANSMA, K.	23	22		4.0
			205-021-203	LEC	3		MTWRF	12:00-12:50P	DODD 162	JANSMA, K.	23	22		4.0
			205-021-204	LEC	4		MTWRF	1:00- 1:50P	DODD 162	JANSMA, K.	23	22		4.0
3	ELEMENTARY FRENCH	Y	205-036-201	LEC	1		MTWRF	8:00- 8:50A	BUNCHE 3123	JANSMA, K.	23	23		4.0
			205-036-202	LEC	2		MTWRF	9:00- 9:50A	BUNCHE 3123	JANSMA, K.	23	23		4.0
			205-036-203	LEC	3		MTWRF	10:00-10:50A	BUNCHE 3123	JANSMA, K.	23	23		4.0
			205-036-204	LEC	4		MTWRF	11:00-11:50A	BUNCHE 3123	JANSMA, K.	23	23		4.0
			205-036-205	LEC	5		MTWRF	12:00-12:50P	BUNCHE 3123	JANSMA, K.	23	23		4.0
			205-036-206	LEC	6		MTWRF	1:00- 1:50P	BUNCHE 3123	JANSMA, K.	23	23		4.0
4	INTERMEDIATE FRENCH	Y	205-050-201	LEC	1		MTWRF	9:00- 9:50A	BUNCHE A152	DUFRESNE, N.I.	20	02		4.0
			205-050-202	LEC	2		MTWRF	10:00-10:50A	BUNCHE A152	DUFRESNE, N.I.	20	03		4.0
			205-050-203	LEC	3		MTWRF	11:00-11:50A	BUNCHE A152	DUFRESNE, N.I.	20	04		4.0

CATALOG NUMBER	COURSE TITLE	ENF REQ	IM ID NUMBER	CLS TYP	SEC	FEE	DAYS	TIME	BUILDING/ ROOM	INSTRUCTOR	ENRL CAP	XC	CR TP	UNITS		
70A	COSMOS AND LIFE	N	226-180-207	DIS	1G		F	1:00-2:50P	CAMPBEL 2226		15			0.0		
			226-180-208	DIS	1H		F	3:00-4:50P	CAMPBEL 2226		15			0.0		
			-----	LEC	1		TR	11:00-12:15P	BOELTER 3400	MORRIS, M.R.	160	13	G	5.0		
					226-210-201	DIS	1A		T	1:00-2:50P	GEOLOGY 5644		20			0.0
		PTE numbers for discussion 1b will be given only to Winter Bruins.														
					226-210-202	DIS	1B		W	9:00-10:50A	GEOLOGY 5644		20			0.0
					226-210-203	DIS	1C		W	11:00-12:50P	GEOLOGY 5644		20			0.0
					226-210-204	DIS	1D		W	1:00-2:50P	GEOLOGY 5644		20			0.0
					226-210-205	DIS	1E		W	3:00-4:50P	GEOLOGY 5644		20			0.0
					226-210-206	DIS	1F		T	3:00-4:50P	GEOLOGY 5644		20			0.0
					226-210-207	DIS	1G		R	1:00-2:50P	GEOLOGY 5644		20			0.0
			226-210-208	DIS	1H		R	3:00-4:50P	GEOLOGY 5644		20			0.0		

GEOGRAPHY

All undergraduate courses, except independent studies and other similar courses without webpages, are subject to the Instructional Enhancement Fee. See Course Materials Fees under "Miscellaneous Fees" in the "Registration" section.

Undergraduates are encouraged to contact instructors regarding enrollment in graduate geography courses.

1	PHYSICAL ENVIRONMNT	N	-----	LEC	1		TR	12:30- 1:45P	MS 5200	TEPLEY, C.J.	120	14		0.0			
			207-005-201	LAB	1A		W	1:00-2:50P	BUNCHE A162		20			4.0			
			207-005-202	LAB	1B		W	3:00-4:50P	BUNCHE A162		20			4.0			
			207-005-203	LAB	1C		T	1:00-2:50P	BUNCHE A162		20			4.0			
			207-005-204	LAB	1D		T	3:00-4:50P	BUNCHE A162		20			4.0			
			207-005-205	LAB	1E		R	1:00-2:50P	BUNCHE A162		20			4.0			
			207-005-206	LAB	1F		R	3:00-4:50P	BUNCHE A162		20			4.0			
2	BIOGEOG-CHNGNG WRLD	N	-----	LEC	1		TR	2:00-3:15P	ROYCE 190	WALTER, H.	120	15		0.0			
			207-046-201	LAB	1A		R	11:00-12:50P	BUNCHE A162		20			4.0			
			207-046-202	LAB	1B		W	11:00-12:50P	BUNCHE A162		20			4.0			
			207-046-203	LAB	1C		T	5:00-6:50P	BUNCHE A162		20			4.0			
			207-046-204	LAB	1D		F	11:00-12:50P	BUNCHE A162		20			4.0			
			207-046-205	LAB	1E		F	1:00-2:50P	BUNCHE A162		20			4.0			
			207-046-206	LAB	1F		W	5:00-6:50P	BUNCHE A162		20			4.0			
3	CULTURAL GEOGRAPHY	N	-----	LEC	1		MWF	12:00-12:50P	PERLOFF 1102	ENTRIKIN, J.N.	120	05					
			207-065-201	DIS	1A		M	1:00-2:20P	BUNCHE A162		20			4.0			
			207-065-202	DIS	1B		M	3:00-4:20P	BUNCHE A162		20			4.0			
			207-065-203	DIS	1C		R	5:00-6:20P	BUNCHE A162		20			4.0			
			207-065-204	DIS	1D		T	11:00-12:20P	BUNCHE A162		20			4.0			
			207-065-205	DIS	1E		M	5:00-6:20P	BUNCHE A162		20			4.0			
			207-065-206	DIS	1F		M	9:00-10:20A	BUNCHE A162		20			4.0			
4	REGNL DEV&WRLD ECON	N	-----	LEC	1		MWF	1:00-1:50P	PUB POL 2214	AGNEW, J.A.	80	06		0.0			
			207-077-201	LAB	1A		T	10:00-10:50A	BUNCHE A162		20			4.0			
			207-077-202	LAB	1B		W	10:00-10:50A	BUNCHE A162		20			4.0			
			207-077-203	LAB	1C		R	10:00-10:50A	BUNCHE A162		20			4.0			
			207-077-204	LAB	1D		F	2:00-2:50P	BUNCHE A163		20			4.0			
			5	PEOPLE&EARTH ECOSYS	N	-----	LEC	1		TR	12:30-1:45P	FOWLER A103B	THE STAFF	200	14		0.0
						207-086-201	LAB	1A		T	2:00-3:50P	BUNCHE A170		25			4.0
207-086-202	LAB	1B					R	2:00-3:50P	BUNCHE A170		25			4.0			
207-086-203	LAB	1C					W	2:00-3:50P	BUNCHE A170		25			4.0			
207-086-204	LAB	1D					T	4:00-5:50P	BUNCHE A170		25			4.0			
207-086-205	LAB	1E					F	11:00-12:50P	BUNCHE A170		25			4.0			
207-086-206	LAB	1F					M	2:00-3:50P	BUNCHE A170		25			4.0			
M40	STAT MTHDS-SOCL SCI	N	-----	LEC	1		MWF	10:00-10:50A	KNUDSEN 1200B	SANCHEZ, J.	24	03		5.0			
			SAME AS : ANTHRO M80, SOCIO M18, STATS M12														
			207-172-201	DIS	1A		T	8:00-8:50A	MS 5203		8				0.0		
			207-172-202	DIS	1B		T	9:00-9:50A	MS 5203		8				0.0		
100	PRNCPLS-GEOMORPHLGV	Y	207-304-200	LEC	1		TR	9:30-10:45A	BUNCHE A170	ORME, A.R.	50	12		4.0			
			100A	PRN-GEOMRPH-FLD&LAB	Y	207-306-200	LAB	1	R	1:30-5:20P	BUNCHE A163	ORME, A.R.	90	16		2.0	
			106	APPLIED CLIMATOLOGY	N	207-337-200	LEC	1	TR	11:00-12:15P	BUNCHE A163	XUE, Y.	90	13		4.0	
			110	POPULATN&NTRL RSRCS	N	207-366-200	LEC	1	W	5:30-8:30P	BUNCHE 2221E	CLARK, W.A.	115	20		4.0	
111	FOREST ECOSYSTEMS	Y	207-369-200	LEC	1		TR	12:30-1:45P	BUNCHE 2221E	THE STAFF	100	14		4.0			
			121	CONSERVATN-UNDERDEV	N	207-440-200	LEC	1	T	6:00-8:50P	BUNCHE 2221E	BENNETT JR, C.F.	115	22		4.0	
			140	POLITICAL GEOGRAPHY	N	207-545-100	LEC	1	MWF	11:00-11:50A	BUNCHE 2221E	AGNEW, J.A.	100	30		4.0	
			142	POPULATION GEOGRPHY	N	207-550-200	LEC	1	MW	9:30-10:45A	BUNCHE A163	FAN, C.C.	90	02		4.0	
148	ECONOMIC GEOGRAPHY	Y	207-580-200	LEC	1		MW	12:30-1:45P	BUNCHE A163	RIGBY, D.L.	90	05		4.0			
			155	INDUS LOC&RGNL DVLP	Y	207-599-200	LEC	1	TR	10:30-11:45A	BUNCHE 2221E	SCOTT, A.J.	115	13		4.0	
			156	METROPL LOS ANGELES	N	207-600-200	LEC	1	MW	8:00-9:15A	BUNCHE 2221E	CLARK, W.A.	115	01		4.0	
			159C	PROBLEMS-GEOGRAPHY	N	207-608-200	DIS	1	W	5:00-7:50P	BUNCHE A170	CARNEY, J.A.	50	20		4.0	
166	IMAGES OF THE EARTH	N	207-661-200	LEC	1		TR	9:00-10:15A	BUNCHE 2221E	COSGROVE, D.E.	100	12		4.0			
			168	GEOG INFO SYSTEMS	Y	207-671-200	LEC	1	MW	10:00-11:30A	BUNCHE A170	SMITH, L.	49	30		4.0	
			169	REMOTE SENSING&GIS	Y	207-676-200	LEC	1	MW	12:00-1:30P	BUNCHE A170	SMITH, L.	49	30		4.0	
			186	CONTEMPORARY CHINA	N	207-772-200	LEC	1	MW	12:30-1:45P	BUNCHE 2221E	FAN, C.C.	100	05		4.0	
Undergraduates interested in taking a graduate course in the Geography Department should see the instructor.																	
208	ADV BIOGEOG-PLANTS	N	607-073-200	LEC	1		W	12:00-2:50P	BUNCHE	MACDONALD, G.M.	20	06		4.0			
			RESTRICT: GRADUATE STUDENTS														
231	TERMINOLOGY&THEORY	N	607-202-200	DIS	1		M	6:00-8:50P	BUNCHE A170	MULDavin, J.S.	20	21		4.0			
			RESTRICT: GRADUATE STUDENTS														
242	ADV-POPULATION GEOG SEM-CLIMATE DYNAMCS	N	607-241-200	LEC	1		M	3:00-5:50P	BUNCHE A152	CLARK, W.A.	20	30		4.0			
			607-368-200	SEM	1		TBA			MCWILLIAMS, J.C.	5	30		2.0-4.0			
SAME AS : ATMOSCI M272A, E&S SCI M270A																	
282	SOUTH AMERICA	N	607-465-200	SEM	1		R	2:00-4:50P	BUNCHE 1261	BELL, S.A.	20	16		4.0			
			RESTRICT: GRADUATE STUDENTS														
298A	PHIL ISS-GEOG INQRY	N	607-551-200	LEC	1		W	3:30-6:20P	BUNCHE 1261	ENTRIKIN, J.N.	20	09		4.0			
			RESTRICT: GRADUATE STUDENTS														

CATALOG NUMBER	COURSE TITLE	ENF REQ	IM ID NUMBER	CLS TYP	SEC	FEE	DAYS	TIME	BUILDING/ ROOM	INSTRUCTOR	ENRL CAP	XC	CR TP	UNITS
375	TCHNG APRNTC PRCTCM	N	607-620-200	SEM 1			UNSCHE			MACDONALD, G.M.	20	30	SU	1.0- 4.0
				RESTRICT: GRADUATE STUDENTS										
495	TCHNG-COLLEGE GEOG	N	607-795-200	SEM 1			M	5:00- 7:50P	BUNCHE 1250	MACDONALD, G.M.	20	30	SU	2.0
				RESTRICT: GRADUATE STUDENTS										

GERMANIC LANGUAGES

Dutch

All undergraduate courses, except independent studies and other similar courses without webpages, are subject to the Instructional Enhancement Fee. See Course Materials Fees under "Miscellaneous Fees" in the "Registration" section.

103A	ELEMENTARY DUTCH	N	216-340-200	LEC	1		MTWR	10:00-10:50A	BUNCHE 2150	KIRSNER, R.S.	15	03		4.0
------	------------------	---	-------------	-----	---	--	------	--------------	-------------	---------------	----	----	--	-----

German

All undergraduate courses, except independent studies and other similar courses without webpages, are subject to the Instructional Enhancement Fee. See Course Materials Fees under "Miscellaneous Fees" in the "Registration" section.

Students who have taken German elsewhere (without receiving any university credit at UCLA) and wish to take German 1 through 6 must take a placement exam to be given on Thursday, June 8, from 2 to 4 p.m. in Bunche 3170.

For those who miss the placement exam on June 8, the next placement exam will be given on Monday, October 2, 2000, 2-4 p.m., in a location to be announced. After October 2, the next exam will be offered for Winter 2001 enrollment.

1	ELEMENTARY GERMAN	N	215-005-200	DIS	1		MTWRF	9:00- 9:50A	ROYCE 150	KLOCKE, A.	25	21		4.0	
			215-005-202	DIS	2		MTWRF	10:00-10:50A	ROYCE 150	KLOCKE, A.	25	21		4.0	
			215-005-203	DIS	3		MTWRF	11:00-11:50A	BUNCHE 3153	KLOCKE, A.	25	21		4.0	
1G	ELEM GERMAN-GRADS	N	215-007-200	LEC	1		MWF	2:00- 2:50P	ROLFE 3135	STEVENS, C.M.	25	07	SU	4.0	
2	ELEMENTARY GERMAN	Y	215-010-201	DIS	1		MTWRF	10:00-10:50A	PUB POL 2278	KLOCKE, A.	25	21		4.0	
3	ELEMENTARY GERMAN	Y	215-015-200	DIS	1		MTWRF	11:00-11:50A	BUNCHE 3143	KLOCKE, A.	25	21		4.0	
			215-015-201	DIS	2		MTWRF	12:00-12:50P	BUNCHE 3153	KLOCKE, A.	25	21		4.0	
4	INTERMEDIATE GERMAN	Y	215-020-201	DIS	1		MTWRF	9:00- 9:50A	PUB POL 2319	KLOCKE, A.	22	22		4.0	
			215-020-202	DIS	2		MTWRF	10:00-10:50A	ROLFE 3127	KLOCKE, A.	22	22		4.0	
5	INTERMEDIATE GERMAN	Y	215-025-201	DIS	1		MTWRF	11:00-11:50A	PUB POL 2278	KLOCKE, A.	22	22		4.0	
6	INTERMEDIATE GERMAN	Y	215-030-201	DIS	1		MTWR	12:00-12:50P	PUB POL 1343	KLOCKE, A.	22	22		4.0	
62W	TECHNOSCI&GER CLTRE	Y	215-186-200	SEM	1		TR	2:00- 3:50P	ROYCE 148	MILLER, W.V.	20	15	G	5.0	
100C	HIST&CULT 1914-PRES	N	215-302-200	DIS	1		MWF	11:00-11:50A	DODD 170	BAHR, E.	60	04		0.0	
	German 100C: Berlin since World War II														
			215-302-201	DIS	1A		W	9:00- 9:50A	MS 5148		20			0.0	
			215-302-202	DIS	1B		W	10:00-10:50A	MS 5138		20			0.0	
			215-302-203	DIS	1C		W	11:00-11:50A	BUNCHE 3150		20			0.0	
102B	NEW GERMN FILM-CLTR	N	215-332-200	DIS	1		MF	1:00- 1:50P	BUNCHE 3175	LANDA, J.B.	40	06		0.0	
							W	1:00- 2:50P	PUB POL 1246						
	German 102B: Art and Commerce in New German Film														
M108	LOVE&SEX-GERMAN LIT	N	215-368-200	LEC	1		TR	11:00-12:15P	PUB POL 2270	KOWALIK, J.A.	50	13	G	4.0	
			SAME AS : WOM STD M108												
112	JEWISH WRITNG&THGHT	N	215-392-200	LEC	1		TR	12:30- 1:45P	PUB POL 1234	THE STAFF	50	14	G	4.0	
	German 112: 250 Years of Jewish Culture														
130A	CONVRSTN&COMPOSTN 1	Y	215-512-200	LEC	1		MWF	11:00-11:50A	DODD 78	LANDA, J.B.	25	04		4.0	
140A	INTRO-GERMAN POETRY	N	215-588-200	LEC	1		MWF	9:00- 9:50A	ROLFE 2134	WAGENER, H.	30	02	G	4.0	
	German 140A: From Courtly Love to Modern Disillusionment														
146	INTRO-MODERN LIT	N	215-604-200	LEC	1		TR	9:30-10:45A	ROYCE 334C	NEHRING, W.	25	12	G	4.0	
	German 146: Schnitzler, Thomas Mann, Kafka														
201C	LIT INTERPRETATION	N	615-026-200	LEC	1		T	3:00- 5:50P	ROYCE 334C	HEWITT, A.R.	15	15	G	4.0	
			RESTRICT: GRADUATE STUDENTS												
	German 201C: Aesthetic Theory														
209C	19TH-C NARRTV PROSE	N	615-095-200	LEC	1		TR	1:00- 2:15P	ROYCE 334C	NEHRING, W.	15	15	G	4.0	
			RESTRICT: GRADUATE STUDENTS												
211	POSTWAR LITERATURE	N	615-112-200	LEC	1		W	2:00- 4:50P	ROYCE 334C	BAHR, E.	15	09	G	4.0	
			RESTRICT: GRADUATE STUDENTS												
	German 211: German Exile Culture in Los Angeles and the Crisis of Modernism														
230	HISTORCL LINGUISTCS	N	615-217-200	LEC	1		M	3:00- 5:50P	ROYCE 334C	STEVENS, C.M.	15	08	G	4.0	
			RESTRICT: GRADUATE STUDENTS												
375	TCHNG APRNTC PRCTCM	N	615-620-200	SEM	1		UNSCHE			KLOCKE, A.	15	30	SU	1.0- 4.0	
			RESTRICT: GRADUATE STUDENTS												
495	FOREIGN LANG PEDGOG	N	615-793-200	SEM	1		UNSCHE			KLOCKE, A.	15	30	SU	4.0	
			RESTRICT: GRADUATE STUDENTS												

Old Norse Studies

C140	VIKING CIVILZTN&LIT	N	220-548-200	LEC	1		TR	11:00-12:15P	BUNCHE 3157	BYOCK, J.L.	30	13	G	4.0	
222	ADV OLD NORSE POET	N	620-132-200	LEC	1		TR	2:00- 3:15P	DODD 67	BYOCK, J.L.	15	15		4.0	
			RESTRICT: GRADUATE STUDENTS												
C241	VIKING CIVILZTN&LIT	N	620-246-200	LEC	1		TR	11:00-12:15P	BUNCHE 3157	BYOCK, J.L.	10	13	G	4.0	
			RESTRICT: GRADUATE STUDENTS												

GERONTOLOGY

All undergraduate courses, except independent studies and other similar courses without webpages, are subject to the Instructional Enhancement Fee. See Course Materials Fees under "Miscellaneous Fees" in the "Registration" section.

M140	INTRO-STDY OF AGING	N	224-540-200	LEC	1		WF	10:00-11:50A	ROYCE 362	BUTCHER, L.L.	24	03		4.0	
			SAME AS : PSYCH M140, SOC WEL M140												

HEALTH SERVICES

100	HEALTH SERVICES ORG	N	-----	LEC	1		MW	3:00- 4:50P	HLTHSCI	SCHWEITZER, S.O.	100	08		4.0	
			RESTRICT: GRADUATE STUDENTS												
			046-300-201	DIS	1A		R	3:00- 3:50P	PUB HLT 61269		50			0.0	
			RESTRICT: GRADUATE STUDENTS												
			046-300-202	DIS	1B		R	4:00- 4:50P	PUB HLT 61269		50			0.0	
			RESTRICT: GRADUATE STUDENTS												
132	ACCOUNTG-HLTH SRVCS	N	046-493-300	LEC	1		WF	10:00-11:50A	PUB HLT 61269	HAGIGI, F.A.	60	30		4.0	
			RESTRICT: PUBLIC HEALTH (789 MAJOR CODE ONLY)												
150	CONTEMP HLTH ISSUES	N	046-600-200	LEC	1		TR	3:00- 4:50P	HLTHSCI	BRESLOW, L.	100	16	G	4.0	
			RESTRICT: UNDERGRADUATE STUDENTS ONLY												
200A	HLT SSTMS ORG&FINAN	N	-----	LEC	1		MW	2:00- 3:50P	HLTHSCI	THIND, A.S.	70	07		4.0	
			RESTRICT: HEALTH SERVICES, PUBLIC HEALTH												
			846-001-201	DIS	1A		F	2:00- 3:50P	HLTHSCI 23105A		35			0.0	
			RESTRICT: HEALTH SERVICES, PUBLIC HEALTH												

CATALOG NUMBER	COURSE TITLE	ENF REQ	IM ID NUMBER	CLS TYP	SEC	FEE	DAYS	TIME	BUILDING/ ROOM	INSTRUCTOR	ENRL CAP	XC	CR TP	UNITS
			846-001-202	DIS	1B		F	2:00- 3:50P	HLTHSCI		35			0.0
			RESTRICT: HEALTH SERVICES, PUBLIC HEALTH											
			846-001-300	LEC	2		S	1:00- 4:50P	HLTHSCI	TORRENS, P.R.	30	30		4.0
M204A	PHARMCTCL ECON&PLCY	N	846-025-200	SEM	1		R	4:30- 6:50P	PUB HLT 16059	COMANOR, W.S.	30	30	T1	1.0
			SAME AS : ECON M204L											
			RESTRICT: GRADUATE STUDENTS											
231	HIST-PUBLIC HEALTH	N	846-186-200	DIS	1		R	3:00- 5:50P	PUB HLT 51279	ABEL, E.	30	30		4.0
			RESTRICT: GRADUATE STUDENTS											
234	HLTH SERVC ORG&MGMT	N	846-204-200	LEC	1		MW	12:00- 1:50P	PUB HLT 61269	TORRENS, P.R.	30	30		4.0
			RESTRICT: HEALTH SERVICES, PUBLIC HEALTH											
			846-204-300	LEC	2		S	8:00-11:50A	HLTHSCI	TORRENS, P.R.	30	30		4.0
235	LAW&SOC CHG&HLT SER	N	846-210-200	LEC	1		MW	5:00- 6:50P	PUB HLT 41268	ROEMER, R.J.	30	09		4.0
			RESTRICT: GRADUATE STUDENTS											
M236	MICECNM THR-HL SECT	N	846-216-200	LEC	1		MW	8:00- 9:50A	HLTHSCI	SCHWEITZER, S.O.	40	01	G	4.0
			SAME AS : PLCY ST M268											
			RESTRICT: GRADUATE STUDENTS											
237A	HLTH SRVC RSCH MTHD	N	846-222-200	LEC	1		T	3:00- 5:50P	PUB HLT 41235	ANDERSEN, R.M.	30	15	G	4.0
			RESTRICT: INSTRUCTOR CONSENT											
M242	DETERMINNTS OF HLTH	N	846-253-200	LEC	1		F	9:00-11:50A	PUB HLT 61262	FIELDING, J.E.	15	30	G	4.0
			SAME AS : COM HLT M232											
			RESTRICT: GRADUATE STUDENTS											
M249E	ADV TPCS-HLTH ECON	N	846-292-200	SEM	1		W	9:00-11:50A	PUB HLT 71257	RICE, T.H.	30	30	G	4.0
			SAME AS : PLCY ST M266											
			RESTRICT: GRADUATE STUDENTS											
249G	MEDICAL TECHNOLOGY	Y	846-296-200	SEM	1		T	8:00-10:50A	PUB HLT 41268	KEELER, E.B.	30	11	G	4.0
			RESTRICT: GRADUATE STUDENTS											
249H	CURRNT RSRCH ISSUES	N	846-297-200	DIS	1		R	12:00- 1:30P	PUB HLT 31235	RICE, T.H.	20	30		2.0- 4.0
			RESTRICT: INSTRUCTOR CONSENT											
433	HLTH SERVC ORG PLCY	N	846-666-200	LEC	1		MW	2:00- 3:50P	PUB HLT 61269	LUCK, J.	40	30	G	4.0
			RESTRICT: GRADUATE STUDENTS											
440A	HLT INF SYS-ORG&MGT	Y	846-680-300	LEC	1		F	1:00- 4:50P	HLTHSCI	LUCK, J.	30	30	G	4.0
			RESTRICT: HEALTH&ALLIED PROFESSIONAL MPH PROGR											

HISTORY

All undergraduate courses, except independent studies and other similar courses without webpages, are subject to the Instructional Enhancement Fee. See Course Materials Fees under "Miscellaneous Fees" in the "Registration" section.

1A	WESTERN CIVILIZATN	N	-----	LEC	1		MW	12:00-12:50P	DODD 147	CHAMBERS, M.H.	400	05		0.0
			221-004-201	DIS	1A		M	3:00- 4:50P	ROLFE 3119		20			4.0
			221-004-202	DIS	1B		M	3:00- 4:50P	ROLFE 3120		20			4.0
			221-004-203	DIS	1C		M	4:00- 5:50P	PUB POL 1264		20			4.0
			221-004-204	DIS	1D		T	2:00- 3:50P	PUB POL 1323		20			4.0
			221-004-205	DIS	1E		T	2:00- 3:50P	BUNCHE 3143		20			4.0
			221-004-206	DIS	1F		T	4:00- 5:50P	BUNCHE 3123		20			4.0
			221-004-207	DIS	1G		T	4:00- 5:50P	BUNCHE 2181		20			4.0
			221-004-208	DIS	1H		W	2:00- 3:50P	BUNCHE 3170		20			4.0
			221-004-209	DIS	1I		W	2:00- 3:50P	BUNCHE 3123		20			4.0
			221-004-210	DIS	1J		W	4:00- 5:50P	BUNCHE 2181		20			4.0
			221-004-211	DIS	1K		W	4:00- 5:50P	ROLFE 2135		20			4.0
			221-004-212	DIS	1L		W	4:00- 5:50P	BUNCHE 3178		20			4.0
			221-004-213	DIS	1M		R	8:00- 9:50A	MS 3915A		20			4.0
			221-004-214	DIS	1N		R	8:00- 9:50A	BUNCHE 2156		20			4.0
			221-004-215	DIS	1O		R	4:00- 5:50P	BUNCHE 3288		20			4.0
			221-004-216	DIS	1P		F	9:00-10:50A	BUNCHE 3153		20			4.0
			221-004-217	DIS	1Q		R	4:00- 5:50P	BUNCHE A152		20			4.0
			221-004-218	DIS	1R		F	8:00- 9:50A	BUNCHE 3117		20			4.0
			221-004-219	DIS	1S		M	2:00- 3:50P	BUNCHE 3123		20			4.0
			221-004-220	DIS	1T		W	4:00- 5:50P	PUB POL 2333		20			4.0
1C	WESTERN CIVILIZATN	N	-----	LEC	1		MW	11:00-11:50A	DODD 147	BALDWIN, P.	280	04		0.0
			221-009-201	DIS	1A		M	3:00- 4:50P	ROLFE 3114		20			4.0
			221-009-202	DIS	1B		M	3:00- 4:50P	BUNCHE 3170		20			4.0
			221-009-203	DIS	1C		M	3:00- 4:50P	BUNCHE 3143		20			4.0
			221-009-204	DIS	1D		T	2:00- 3:50P	BUNCHE 3123		20			4.0
			221-009-205	DIS	1E		T	4:00- 5:50P	BUNCHE 2156		20			4.0
			221-009-207	DIS	1G		W	3:00- 4:50P	BUNCHE 3143		20			4.0
			221-009-208	DIS	1H		W	4:00- 5:50P	PUB POL 2319		20			4.0
			221-009-209	DIS	1I		T	1:00- 2:50P	BUNCHE 3170		20			4.0
			221-009-210	DIS	1J		R	2:00- 3:50P	PUB POL 1278		20			4.0
			221-009-211	DIS	1K		R	2:00- 3:50P	PUB POL 1284		20			4.0
			221-009-212	DIS	1L		R	4:00- 5:50P	BUNCHE 2181		20			4.0
			221-009-213	DIS	1M		W	3:00- 4:50P	BUNCHE 3156		20			4.0
			221-009-214	DIS	1N		R	4:00- 5:50P	BUNCHE 2168		20			4.0
			221-009-215	DIS	1O		R	4:00- 5:50P	BUNCHE 2156		20			4.0
2B	SOCL KNOWLEDGE&POWR	N	-----	LEC	1		TR	2:00- 3:15P	DODD 146	TRAWEEK, S.J.	80	15		0.0
			221-012-201	DIS	1A		T	4:00- 5:50P	PUB POL 1329		20			4.0
			221-012-202	DIS	1B		W	3:00- 4:50P	ROLFE 2126		20			4.0
			221-012-203	DIS	1C		R	4:00- 5:50P	PUB POL 1329		20			4.0
			221-012-204	DIS	1D		F	8:00- 9:50A	BUNCHE 2168		20			4.0
3A	INTRO HIST SCIENCE	N	-----	LEC	1		TR	11:00-12:15P	DODD 146	TERRALL, M.	80	13		0.0
			221-016-201	DIS	1A		T	4:00- 5:50P	PUB POL 2278		20			4.0
			221-016-202	DIS	1B		W	3:00- 4:50P	KINSEY 365		20			4.0
			221-016-203	DIS	1C		R	2:00- 3:50P	PUB POL 1323		20			4.0
			221-016-204	DIS	1D		F	10:00-11:50A	ROLFE 2126		20			4.0
8A	COLONIAL LATIN AMER	N	-----	LEC	1		TR	9:30-10:45A	ROLFE 1200	TERRACIANO, K.B.	280	12		0.0
			221-043-201	DIS	1A		T	4:00- 5:50P	BUNCHE 3143		20			4.0
			221-043-202	DIS	1B		T	4:00- 5:50P	PUB POL 1278		20			4.0
			221-043-203	DIS	1C		T	4:00- 5:50P	ROLFE 2126		20			4.0
			221-043-204	DIS	1D		W	8:00- 9:50A	BUNCHE 3178		20			4.0
			221-043-205	DIS	1E		W	4:00- 5:50P	PUB POL 2325		20			4.0
			221-043-206	DIS	1F		R	2:00- 3:50P	BUNCHE 3143		20			4.0

CATALOG NUMBER	COURSE TITLE	ENF REQ	IM ID NUMBER	CLS TYP	SEC	FEE	DAYS	TIME	BUILDING/ ROOM	INSTRUCTOR	ENRL CAP	XC	CR TP	UNITS
114	MIDDLE EASTERN HIST	N	221-364-200	LEC	1		TR	9:30-10:45A	ROLFE 3126	PITERBERG, G.	50	12		4.0
	History 114: Early Modern States of the Mediterranean													
117A	HISTORY OF ROME	N	-----	LEC	1		TR	11:00-12:15P	DODD 121	MELLOR, R.J.	120	13		4.0
			221-376-201	DIS	1A		T	2:00- 2:50P	BUNCHE 3164		20			0.0
			221-376-202	DIS	1B		T	4:00- 4:50P	BUNCHE 1221A		20			0.0
			221-376-203	DIS	1C		W	3:00- 3:50P	BUNCHE 3164		20			0.0
			221-376-204	DIS	1D		W	5:00- 5:50P	BUNCHE 3117		20			0.0
			221-376-205	DIS	1E		R	1:00- 1:50P	BUNCHE 3143		20			0.0
			221-376-206	DIS	1F		R	4:00- 4:50P	PUB POL 1284		20			0.0
121A	EUROPE 400-1000	N	221-388-200	LEC	1		TR	11:00-12:15P	PUB POL 2214	GEARY, P.	60	13		4.0
121D	MEDIEVAL PEOPLE-13C	N	221-392-200	LEC	1		TR	2:00- 3:15P	PUB POL 2270	TEUSCHER, S.	60	15		4.0
123A	BYZANTINE HISTORY	N	221-399-200	LEC	1		MWF	10:00-10:50A	PUB POL 2270	RAPP, C.	75	30		4.0
124A	E-CEN EUR-1780-1914	N	221-403-200	LEC	1		MW	8:30- 9:45A	PUB POL 2270	BEREND, I.T.	60	01		4.0
125A	MOD EUROP-1450-1660	N	221-412-200	LEC	1		TR	2:00- 3:15P	DODD 167	SABEAN, D.	60	15		4.0
127B	WAR&DIPLOMACY-EUROP	N	221-430-200	LEC	1		TR	12:30- 1:45P	BUNCHE 2209A	ROGGER, H.J.	150	14		4.0
130	EUROPE 1775-1815	N	221-445-200	LEC	1		TR	9:30-10:45A	PUB POL 2270	HUNT, L.A.	75	12		4.0
141B	BRITAIN-1715-1867	N	221-528-200	LEC	1		TR	12:30- 1:45P	DODD 78	URDANK, A.M.	50	14		4.0
145A	COLO AMER 1600-1763	N	221-573-200	LEC	1		TR	9:30-10:45A	HERSHEY 1651	THE STAFF	60	12		4.0
148B	U S 1929 TO 1960	N	221-599-200	LEC	1		TR	2:00- 3:15P	DODD 147	WEISS, R.	330	15		4.0
148C	U S SINCE 1960	N	221-596-200	LEC	1		TR	2:00- 3:15P	DICKSON 2160E	DAVIS, A.	200	15		4.0
150B	INTELLECT HIST US	N	221-612-200	LEC	1		TR	12:30- 1:45P	ROLFE 1200	YU, H.S.	220	14		4.0
154D	HIST AMER ARCH	N	221-638-200	LEC	1		TR	12:30- 1:45P	PERLOFF 1102	HINES, T.S.	100	14		4.0
156D	SOC HIST-AMER WOMEN	N	221-647-200	LEC	1		TR	2:00- 3:15P	PUB POL 2250	DUBOIS, E.C.	60	15		4.0
157A	N AMER INDN TO 1830	N	-----	LEC	1		TR	11:00-12:15P	ROYCE 156	MEYER, M.L.	60	13		4.0
			221-649-201	DIS	1A		T	3:00- 4:50P	BUNCHE 3153		20			0.0
			221-649-202	DIS	1B		R	3:00- 4:50P	BUNCHE 3178		20			0.0
			221-649-203	DIS	1C		F	12:00- 1:50P	BUNCHE 3164		20			0.0
M159A	HIST-CHICANO PEOPLE	N	221-658-200	LEC	1		TR	9:30-10:45A	PUB POL 2214	GOMEZ-QUINONES, J.	60	12		4.0
	SAME AS : CHICANO M159A													
162	THE AMERICAN WEST	N	221-676-200	LEC	1		MWF	1:00- 1:50P	DICKSON 2160E	MEAD, R.J.	300	06		4.0
166	LATIN AMER 19TH CEN	N	221-689-200	LEC	1		TR	11:00-12:15P	BUNCHE 1209B	MOYA, J.C.	175	13		4.0
176A	HIST OF WEST AFRICA	N	221-723-200	LEC	1		MWF	10:00-10:50A	DODD 170	THE STAFF	60	03		4.0
177	HIST-NORTHEAST AFRC	N	221-730-200	LEC	1		MWF	9:00- 9:50A	PUB POL 2250	ALPERS, E.A.	60	02		4.0
182A	THT&SOC-CHN-TO 1000	N	221-760-200	LEC	1		MWF	11:00-11:50A	DODD 161	THE STAFF	60	04		4.0
187B	JAPAN-EARLY MODERN	N	-----	LEC	1		MWF	9:00- 9:50A	DODD 170	OOMS, H.	60	02		4.0
			221-778-201	DIS	1A		T	3:00- 3:50P	BUNCHE 2178		20			0.0
			221-778-202	DIS	1B		W	4:00- 4:50P	ROLFE 3119		20			0.0
			221-778-203	DIS	1C		R	10:00-10:50A	ROYCE 166		20			0.0
190C	PHILIPPINE HISTORY	N	-----	LEC	1		TR	9:30-10:45A	BOTANY 325	SALMAN, M.	60	12		4.0
			221-785-201	DIS	1A		T	12:00-12:50P	BUNCHE 3288		20			0.0
			221-785-202	DIS	1B		W	3:00- 3:50P	PUB POL 2319		20			0.0
			221-785-203	DIS	1C		R	3:00- 3:50P	DODD 154		20			0.0
191E	THIRD REICH & JEWS	N	221-792-200	LEC	1		TR	2:00- 3:15P	WGYOUNG CS24	FRIEDLANDER, S.P.	200	15		4.0
191G	EURP JEWRY-1881-NOW	N	221-794-200	LEC	1		TR	3:30- 4:45P	PUB POL 2250	KENAN, O.	50	16		4.0
195B	HISTORY OF MEDICINE	N	221-807-200	LEC	1		TR	2:00- 3:15P	DODD 78	WEINER, D.B.	50	30		4.0
197C	ASIAAM CULTR/UISNE	N	221-826-200	SEM	1		W	9:00-11:50A	BUNCHE 3288	MATSUMOTO, V.J.	0	30		4.0
	RESTRICT: HISTORY, HISTORY/ART HISTORY & JUNIORS AND ABOVE													
	History 197C: Asian American Culture, Cuisine, and Economy													
197E	INDIO-MESTIZO-AFRCA	N	221-828-200	SEM	1		T	2:00- 4:50P	ROLFE 3118	GOMEZ-QUINONES, J.	0	30		4.0
	RESTRICT: HISTORY, HISTORY/ART HISTORY & JUNIORS AND ABOVE													
	History 197E: Indio-Mestizo-African Relations within North American Societies, 1500-2000													
197F	SHANGHAI NEW CULTRE	N	221-829-200	SEM	1		R	1:00- 3:50P	BUNCHE 2150	VON GLAHN, R.	0	30		4.0
	RESTRICT: HISTORY, HISTORY/ART HISTORY & JUNIORS AND ABOVE													
	History 197F: Shanghai's New Culture, 1895-1937													
197G	UNDERGRAD SEMINAR	N	221-830-200	SEM	1		W	1:00- 3:50P	DODD 67	HUANG, P.C.	0	30		4.0
	RESTRICT: HISTORY, HISTORY/ART HISTORY & JUNIORS AND ABOVE													
197I	LIFE OF KRISHNA	N	221-832-200	SEM	1		W	1:30- 4:20P	BUNCHE 2174	LAL, V.	0	30		4.0
	RESTRICT: HISTORY, HISTORY/ART HISTORY & JUNIORS AND ABOVE													
	History 197I: Life of Krishna in Indian History, Art, and Culture													
197K	UNDERGRAD SEMINAR	N	221-834-200	SEM	1		T	2:00- 4:50P	BUNCHE 2174	THE STAFF	0	15		4.0
	RESTRICT: HISTORY, HISTORY/ART HISTORY & JUNIORS AND ABOVE													
200J	ADV HIST NEAR EAST	N	621-011-200	SEM	1		M	1:00- 3:50P	BUNCHE 3165	GELVIN, J.L.	10	30		4.0
	RESTRICT: HISTORY GRADUATE STUDENTS													
	History 200J: Historiography of the Modern Middle East													
2000	ADV HIST SCI-TECHNL	N	621-016-200	SEM	1		W	2:00- 4:50P	BUNCHE 5288	TRAWEEK, S.J.	10	30		4.0
	RESTRICT: HISTORY GRADUATE STUDENTS													
201C	TOPICS-MEDIEVAL	N	621-031-200	SEM	1		M	3:00- 5:50P	BUNCHE 3161	RAPP, C.	10	30		4.0
	RESTRICT: HISTORY GRADUATE STUDENTS													
	History 201C, seminar 1: Alternative Readings of Early Monasticism													
			621-031-201	SEM	2		W	2:00- 4:50P	BUNCHE 3173	RUIZ, T.F.	10	09		4.0
	RESTRICT: HISTORY GRADUATE STUDENTS													
	History 201C, seminar 2: Politics, Power, and Rituals of Royalty, 1100-1600													
201H	TOPICS-U S	N	621-036-200	SEM	1		T	2:00- 4:50P	ROLFE 3118	GOMEZ-QUINONES, J.	5	30		4.0
	RESTRICT: HISTORY GRADUATE STUDENTS													
	History 201H, seminar 1: Indo-Mestizo-African Relations within North American Societies, 1500-2000													
			621-036-201	SEM	2		W	9:00-11:50A	BUNCHE 3288	MATSUMOTO, V.J.	10	30		4.0
	RESTRICT: HISTORY GRADUATE STUDENTS													
	History 201H, seminar 2: Asian American Culture, Cuisine, and Economy													
			621-036-202	SEM	3		M	2:00- 4:50P	BUNCHE 1265	WEISS, R.	10	30		4.0
	RESTRICT: HISTORY GRADUATE STUDENTS													
	History 201H, seminar 3: Society and Culture: Aspects of Popular Culture in 20th-Century America													
			621-036-204	SEM	4		T	2:00- 4:50P	ROLFE 3106	WANG, J.A.	10	30		4.0
	RESTRICT: HISTORY GRADUATE STUDENTS													
	History 201H, seminar 4: Political and Social Theory: Hobbes to Habermas													
201I	TOPICS-LAT AMERICA	N	621-037-200	SEM	1		T	2:00- 4:50P	BUNCHE 3169	MOYA, J.C.	10	30		4.0
	RESTRICT: HISTORY GRADUATE STUDENTS													
	History 201I, seminar 1: Readings in Latin American History													
			621-037-201	SEM	2		W	1:00- 3:50P	DICKSON 4260	SUMMERHILL, W.R.	10	06		4.0
	RESTRICT: HISTORY GRADUATE STUDENTS													
	History 201I, seminar 2: Slavery and Abolition in Latin America and the Caribbean													
201L	TOPICS-CHINA	N	621-040-200	SEM	1		W	1:00- 3:50P	DODD 67	HUANG, P.C.	5	30		4.0
	RESTRICT: HISTORY GRADUATE STUDENTS													

CATALOG NUMBER	COURSE TITLE	ENF REQ	IM ID NUMBER	CLS TYP	SEC	FEE	DAYS	TIME	BUILDING/ ROOM	INSTRUCTOR	ENRL CAP	XC	CR TP	UNITS
History 201L:														
201M	TOPICS-JAPAN	N	621-041-200	SEM 1			W	2:00- 4:50P	ROLFE 3127	NOTEHELPER, F.G.	10	30		4.0
RESTRICT: HISTORY GRADUATE STUDENTS														
History 201M: The Meiji Restoration: Rethinking "Center" and "Periphery" Relationships														
201N	TOPICS-AFRICA	N	621-042-200	SEM 1			T	2:00- 4:50P	BUNCHE 2174	THE STAFF	5	15		4.0
RESTRICT: HISTORY GRADUATE STUDENTS														
History 201N:														
201T	TOPICS-SOUTHEA ASIA	N	621-048-200	SEM 1			R	9:00-11:50A	BUNCHE 1265	REID, A.	10	30		4.0
RESTRICT: HISTORY GRADUATE STUDENTS														
History 201T: Themes and Debates in Southeast Asian History														
M203C	THEORIES-CLTRL HIST	N	621-074-200	DIS 1			M	12:00- 2:50P	BUNCHE 3161	OOMS, H.	10	05	G	4.0
SAME AS : SOCIOL M296C														
RESTRICT: HISTORY GRADUATE STUDENTS														
M207	SEM-ANCNT MESOPOTAM	N	621-088-200	SEM 1			T	2:00- 4:50P	FOWLER	BUCCELLATI, G.	5	15		4.0
SAME AS : AN N EA M250														
225	GRD STD-MOD EUR HIS	N	621-154-200	SEM 1			W	12:00- 2:50P	PUB POL 1270	URDANK, A.M.	15	30		4.0
RESTRICT: HISTORY GRADUATE STUDENTS														
231A	MOD EUR INTEL&CULT	N	621-201-200	SEM 1			W	4:00- 6:50P	BUNCHE 3165	WOHL, R.A.	10	30	T1	4.0
RESTRICT: HISTORY GRADUATE STUDENTS														
History 231A: Culture and Terror: Cultural Life, Collaboration, and Terror in German-Occupied Europe, 1939-1941														
242	EUROPEAN HISTORY	N	621-426-200	DIS 1			R	4:00- 5:50P	FRANZ 1354	HUNT, L.A.	5	16	SU	2.0
RESTRICT: INSTRUCTOR CONSENT														
246A	US HIST-COLONIAL PR	N	621-257-200	SEM 1			W	2:00- 4:50P	BUNCHE 2173	BLOCH, R.H.	15	30		4.0
RESTRICT: HISTORY GRADUATE STUDENTS														
250B	SEM-US MID 19 CENT	N	621-283-200	SEM 1			T	10:00-12:50P	DICKSON 4260	NASH,G/STEVENSON,B	10	30	T2	4.0
RESTRICT: HISTORY GRADUATE STUDENTS														
255A	BUS&GOVT-US ECONOMY	N	621-307-200	SEM 1			T	2:00- 4:50P	BUNCHE 3173	YEAGER, M.A.	10	15	T1	4.0
RESTRICT: HISTORY GRADUATE STUDENTS														
M264	HIST OF AMERCN EDUC	N	621-342-200	DIS 1			W	1:00- 4:50P	MS 5217	COHEN, S.	5	06		4.0
SAME AS : EDUC M201C														
RESTRICT: GRADUATE STUDENTS														
275A	COLLOQ-AFRICAN HIST	N	621-416-200	SEM 1			F	10:00-12:50P	BUNCHE 3161	WORGER, W.H.	10	30		4.0
RESTRICT: HISTORY GRADUATE STUDENTS														
278A	SEM&DSST-AFRICN HST	N	621-428-200	SEM 1			W	2:00- 4:50P	ROLFE 3131	ALPERS, E.A.	10	30		4.0
RESTRICT: HISTORY GRADUATE STUDENTS														
282B	SEM-CHINESE HISTORY	N	621-459-200	SEM 1			T	1:00- 3:50P	BUNCHE 5355	HUANG, P.C.	10	30	T2	4.0
RESTRICT: HISTORY GRADUATE STUDENTS														
M298	INTRDIS STDS-17&18C	N	621-596-200	DIS 1			T	2:00- 4:50P	DICKSON 4260	JACOB, M.C.	10	15		4.0
SAME AS : ENGL M298														
RESTRICT: INSTRUCTOR CONSENT														
495	TEACHING OF HISTORY	N	621-795-200	SEM 1			UNSCHE			THE STAFF	50	30	SU	4.0
RESTRICT: HISTORY GRADUATE STUDENTS														

HONORS COLLEGIUM

All undergraduate courses, except independent studies and other similar courses without webpages, are subject to the Instructional Enhancement Fee. See Course Materials Fees under "Miscellaneous Fees" in the "Registration" section.

STUDENT RESEARCH (SRP) NOW CARRIES ACADEMIC CREDIT (1 to 4 units). All undergraduates are eligible to enroll after completing an SRP contract in Honors 99 courses, for details; see Honors Collegium entry.

1	SYSTEMS THINKING	N	-----	SEM 1			MWF	2:00- 2:50P	MS 6201	NARDI, D.	18	07		5.0
			222-004-201	LAB 1A			W	3:00- 3:50P	BUNCHE 2181	NARDI, D.	18			0.0
3	HIST&VISUAL CULTURE	N	222-022-200	SEM 1			T	2:00- 4:50P	MS 3915A	HUNT, L.A.	18	15		5.0
11	REINVENT AFRCN HIST	N	222-072-200	SEM 1			M	1:00- 3:50P	ROLFE 3131	POSNANSKY, M.	18	05		5.0
12	LIT&POETRY IN INDIA	N	222-066-200	SEM 1			TBA			SCHARFE, H.E.	17	30		4.0
15	ACTING MYTH	N	222-084-200	SEM 1			M	9:00-11:50A	ROLFE 2106	DEXTER,M/CARUSO,S	18	01		4.0
19	LEGAL ADVOCACY	N	222-098-200	SEM 1			W	2:00- 4:50P	BUNCHE 2168	GOLDBERG, S.M.	18	09		4.0
21W	RISE&FALL-MODERNISM	Y	-----	SEM 1			T	10:00-12:50P	BUNCHE 3169	CREESE, R.A.	18	13	G	6.0
			222-104-201	LAB 1A			R	11:00-12:50P	DODD 67	CREESE, R.A.	18			0.0
42	PHYSICS OF MUSIC	N	222-157-200	SEM 1			TBA			THE STAFF	18	20		5.0
44	TRAIL OF LIGHT	N	222-164-200	LEC 1			R	9:00-11:50A	BUNCHE 3156		36	12		4.0
73	ELEM PRTCLS-UNIVERS	N	-----	LEC 1			MWF	10:00-10:50A	ROLFE 3119	CLINE, D.B.	46	03		4.0
			222-242-201	DIS 1A			F	10:00-10:50A	BUNCHE 2160		23			0.0
			222-242-202	DIS 1B			F	11:00-11:50A	BUNCHE 2160		23			0.0
82	COMMUNTY&LABOR DVLP	N	222-262-200	LEC 1			TBA			LEAVITT, J.	18	20		4.0
Honors Collegium 99 requires a contract signed by a faculty research mentor. Contracts are NOT processed by the Honors Program Office.														
Contracts may be obtained from the Undergraduate Research Center for Life Sciences (2121 Life Sciences) or for Humanities (1201A Campbell Hall) and are due by Friday of the second week of classes.														
99	STUDENT RESEARCH	N	-----	TUT 989			UNSCHE				10	30	PN	1.0- 4.0
RESTRICT: INSTRUCTOR CONSENT														
110	MARX APRCH-CLTR STD	N	222-360-200	SEM 1			W	12:00- 2:50P	BUNCHE 2181	EMIGH, R.J.	18	30		4.0
122	VILNCE-WMN-CRSSCULT	N	222-432-200	SEM 1			F	2:00- 4:50P	BUNCHE A152	BABIOR, S.I.	18	30		4.0
134	IDENTITY&AMER DREAM	N	222-504-200	SEM 1			T	1:00- 3:50P	FRANZ 1354	ROSECRANCE, B.	18	15		5.0

HUMAN GENETICS

CM153G	MACROMOLCULR STRUCT	Y	276-618-200	LEC 1			MTWRF	9:00- 9:50A	HLTHSCI 33105A	CAREY, M.F.	5	02	G	6.0
SAME AS : BIOL CH CM153G, CHEM CM153G														
			276-618-202	LEC 2			MTWRF	10:00-10:50A	HLTHSCI 43105A	CAREY, M.F.	5	03	G	6.0
CM156	HUMAN GENETICS	Y	-----	LEC 1			MWF	9:00- 9:50A	BOELTER 3400	LUSIS, A.J.	12	02	G	4.0
SAME AS : MCD BIO CM156, MICROB CM156														
			276-636-201	DIS 1A			M	2:00- 2:50P	LS 4127		2			0.0
			276-636-202	DIS 1B			M	3:00- 3:50P	LS 4127		2			0.0
			276-636-203	DIS 1C			M	4:00- 4:50P	LS 4127		2			0.0
			276-636-204	DIS 1D			M	5:00- 5:50P	LS 4127		2			0.0
			276-636-205	DIS 1E			T	8:00- 8:50A	LS 4127		2			0.0
			276-636-206	DIS 1F			T	9:00- 9:50A	LS 4127		2			0.0
CM253	MACROMOLCULR STRUCT	N	676-318-200	LEC 1			MTWRF	9:00- 9:50A	HLTHSCI 33105A	CAREY, M.F.	5	02	G	6.0
SAME AS : BIOL CH CM253, CHEM CM253														
			676-318-202	LEC 2			MTWRF	10:00-10:50A	HLTHSCI 43105A	CAREY, M.F.	5	03	G	6.0
RESTRICT: GRADUATE STUDENTS														
CM256	HUMAN GENETICS	Y	-----	LEC 1			MWF	9:00- 9:50A	BOELTER 3400	LUSIS, A.J.	5	02	G	4.0
SAME AS : MCD BIO CM256, MICROB CM256														
			676-336-201	DIS 1A			F	1:00- 2:50P	HERSHEY 1651	DOOLITTLE, M.H.	5			0.0

CATALOG NUMBER	COURSE TITLE	ENF REQ	IM ID NUMBER	CLS TYP	SEC	FEE	DAYS	TIME	BUILDING/ ROOM	INSTRUCTOR	ENRL CAP	XC	CR TP	UNITS
----------------	--------------	---------	--------------	---------	-----	-----	------	------	----------------	------------	----------	----	-------	-------

INDO-EUROPEAN STUDIES

All undergraduate courses, except independent studies and other similar courses without webpages, are subject to the Instructional Enhancement Fee. See Course Materials Fees under "Miscellaneous Fees" in the "Registration" section.

200	INDO-EUROPEAN STDS	N	627-001-200	SEM	1		TBA			VINE, B.H.	0	30	SU	2.0
205	INDO-EUROPN LING 1	Y	627-030-200	SEM	1		TBA			ANTTILA, R.A.	10	30		4.0

RESTRICT: GRADUATE STUDENTS

INFORMATION STUDIES

110	INFO RESR&LIBRARIES	N	228-360-200	DIS	1		MW	1:00- 2:50P	GSEIS 111	BATES, M.J.	40	30		4.0
200	INFORMATION-SOCIETY	N	-----	LEC	1		M	5:00- 8:30P	GSEIS 111	BESSER, H.A.	48	30	G	4.0
RESTRICT: LIBRARY AND INFORMATION SCIENCE														
			628-001-201	LEC	2		R	12:00- 2:50P	GSEIS 111	THE STAFF	48	30	G	4.0
220	INFORMATION ACCESS	N	628-120-200	LEC	1		T	1:00- 4:30P	GSEIS 121	BATES, M.J.	32	30	G	4.0
240	INFO SYS ANLY&DSGN	N	628-240-200	DIS	1		T	6:00- 8:50P	GSEIS 121	THE STAFF	32	30		4.0
253	CONTEMP CHLDRNS LIT	N	628-318-200	LEC	1		T	6:00- 8:50P	GSEIS 111	WALTER, V.	25	30		4.0
RESTRICT: LIBRARY AND INFORMATION SCIENCE														
272	SEM-LIBRY&INFO SCI	N	628-432-200	SEM	1		R	3:00- 4:50P	GSEIS 111	AGRE, P.E.	25	30	SU	1.0- 2.0
RESTRICT: LIBRARY AND INFORMATION SCIENCE														
287	ISSUES-LIB&INFO SCI	N	628-522-200	SEM	1		MW	12:00- 1:50P	GSEIS 121	HAYES, R.M.	20	30	G	2.0- 4.0
RESTRICT: LIBRARY AND INFORMATION SCIENCE														
Information Studies 287, seminar 1: Models for Library Management Planning and Decision Making														
			628-522-201	SEM	2		R	5:00- 7:50P	GSEIS 111	BACA, M.M.	30	30	G	2.0- 4.0
Information Studies 287, seminar 2: Metadata Standards and Vocabulary Control														
			628-522-202	SEM	3		M	3:00- 5:50P	GSEIS 121	BORGMAN, C.L.	32	30	G	2.0- 4.0
Information Studies 287, seminar 3: Electronic Publishing														
			628-522-203	SEM	4		T	10:00-12:50P	GSEIS 245	FURNER, J.	15	30	G	2.0- 4.0
Information Studies 287, seminar 4: Theoretical Traditions in Information Studies														
			628-522-204	SEM	5		M	6:00- 8:50P	GSEIS 121	THE STAFF	32	30	G	2.0- 4.0
Information Studies 287, seminar 5: Film and Television Curatorship														
			628-522-205	SEM	6		W	3:00- 5:50P	GSEIS 245	MARTINEZ, E.	20	30	G	2.0- 4.0
Information Studies 287, seminar 6: National Information Policy Issues														
375	TCHNG APRNTC PRCTCM	N	628-600-200	SEM	1		TBA		GSEIS	BATES, M.J.	10	30	SU	1.0- 4.0
RESTRICT: LIBRARY AND INFORMATION SCIENCE														
402	FUNDMTL-BIBLIOGRPHY	N	628-604-200	LEC	1		T	1:00- 3:50P	GSEIS 111	CAVE, R.	40	30	G	4.0
430	COLLECTION DEVLPMNT	N	628-660-200	LEC	1		MW	9:00-10:50A	GSEIS 121	MEDIAVILLA, C.L.	32	30		4.0
RESTRICT: LIBRARY AND INFORMATION SCIENCE														
470	SPEC LIB&INFO CENTR	N	628-740-200	LEC	1		W	6:00- 8:50P	GSEIS 111	THE STAFF	30	30		4.0
485	AMER ARCHVS&MANSCPT	N	628-770-200	LEC	1		M	9:00-11:50A	GSEIS 111	GILLILAND-SWETLAND	25	30		4.0
RESTRICT: LIBRARY AND INFORMATION SCIENCE														
498	INTERNSHIP	N	-----	DIS	1		R	9:00-10:50A	GSEIS 121	BOTELLO, K.S.	30	30	SU	4.0
RESTRICT: LIBRARY AND INFORMATION SCIENCE														
			628-796-201	FLD	1A		TBA			BOTELLO, K.S.	30			0.0
RESTRICT: LIBRARY AND INFORMATION SCIENCE														

INTERNATIONAL DEVELOPMENT STUDIES

All undergraduate courses, except independent studies and other similar courses without webpages, are subject to the Instructional Enhancement Fee. See Course Materials Fees under "Miscellaneous Fees" in the "Registration" section.

100A	ECON DVLP&CLTR CHNG	N	230-300-200	SEM	1		T	3:00- 5:50P	BOELTER 4413	LEDDY, G.S.	20	15		4.0
195A	DIRECTD STDS-HONORS	N	230-870-200	TUT	1		TBA			THE STAFF	10	30		4.0
RESTRICT: INSTRUCTOR CONSENT														
195B	DIRECTD STDS-HONORS	N	230-871-200	TUT	1		TBA			THE STAFF	10	30	T1	4.0
RESTRICT: INSTRUCTOR CONSENT														
195C	DIRECTD STDS-HONORS	N	230-872-200	TUT	1		TBA			THE STAFF	10	30	T2	4.0
RESTRICT: INSTRUCTOR CONSENT														
197	TPCS-INTL DEVLPMNT	N	230-882-200	LEC	1		M	3:00- 5:50P	BUNCHE A163	NEVINS, J.M.	35	08		4.0

International Development Studies 197: International Institutions

ITALIAN

All undergraduate courses, except independent studies and other similar courses without webpages, are subject to the Instructional Enhancement Fee. See Course Materials Fees under "Miscellaneous Fees" in the "Registration" section.

Students who have taken Italian elsewhere (without receiving any university credit at UCLA) and wish to take Italian 1 through 6 must take a placement exam to be given on Thursday, September 28, 2000, 3-5 p.m., room TBA.

1	ELEMENTARY ITALIAN	N	237-003-201	LEC	1		MTWRF	9:00- 9:50A	ROYCE 148	TOGNOZZI, E.A.	25	27		4.0
			237-003-202	LEC	2		MTWRF	10:00-10:50A	ROYCE 148	TOGNOZZI, E.A.	25	27		4.0
			237-003-203	LEC	3		MTWRF	11:00-11:50A	ROYCE 148	TOGNOZZI, E.A.	25	27		4.0
			237-003-204	LEC	4		MTWRF	12:00-12:50P	ROYCE 148	TOGNOZZI, E.A.	25	27		4.0
			237-003-205	LEC	5		MTWRF	1:00- 1:50P	ROYCE 148	TOGNOZZI, E.A.	25	27		4.0
2	ELEMENTARY ITALIAN	Y	237-009-201	LEC	1		MTWRF	9:00- 9:50A	PUB POL 1256	TOGNOZZI, E.A.	25	27		4.0
			237-009-202	LEC	2		MTWRF	10:00-10:50A	PUB POL 1256	TOGNOZZI, E.A.	25	27		4.0
3	ELEMENTARY ITALIAN	Y	237-015-201	LEC	1		MTWRF	10:00-10:50A	BUNCHE 1221A	PELLEGRINI, M.G.	25	27		4.0
			237-015-202	LEC	2		MTWRF	11:00-11:50A	PUB POL 1256	TOGNOZZI, E.A.	25	27		4.0
4	INTERMED ITALIAN	Y	237-021-201	LEC	1		MTWRF	9:00- 9:50A	KINSEY 184	CODEBO, M.	20	27		4.0
			237-021-202	LEC	2		MTWRF	11:00-11:50A	KINSEY 184	TOGNOZZI, E.A.	20	27		4.0
5	INTERMED ITALIAN	Y	237-024-201	LEC	1		MTWRF	12:00-12:50P	DANCE 105	TOGNOZZI, E.A.	20	27		4.0
6	INTERMED ITALIAN	Y	237-027-201	LEC	1		MWF	12:00-12:50P	BUNCHE 2173	TOGNOZZI, E.A.	15	27		4.0
8A	ITAL CONVERSATION	N	237-033-200	DIS	1		TR	12:30- 1:45P	ROLFE 3131	PELLEGRINI, M.G.	13	14		2.0
46	ITAL CINEMA&CULTURE	N	-----	DIS	1		T	2:00- 4:50P	ROLFE 1200	HARRISON, T.J.	228	28		0.0
							R	2:00- 2:50P	ROLFE 1200					

Italian 46: Sex and Politics

			237-110-201	DIS	1A		F	10:00-10:50A	PUB POL 2319		18			0.0
			237-110-202	DIS	1B		F	11:00-11:50A	PUB POL 2232		18			0.0
			237-110-203	DIS	1C		F	1:00- 1:50P	PUB POL 2242		18			0.0
			237-110-204	DIS	1D		F	10:00-10:50A	ROLFE 3114		18			0.0
			237-110-205	DIS	1E		F	11:00-11:50A	BUNCHE 3150		18			0.0
			237-110-206	DIS	1F		F	12:00-12:50P	BUNCHE 3117		18			0.0
			237-110-207	DIS	1G		F	10:00-10:50A	ROYCE 166		18			0.0
			237-110-208	DIS	1H		F	12:00-12:50P	ROLFE 3126		18			0.0
			237-110-209	DIS	1I		F	1:00- 1:50P	BUNCHE 3153		18			0.0
			237-110-210	DIS	1J		F	11:00-11:50A	KINSEY 289		18			0.0
			237-110-211	DIS	1K		F	12:00-12:50P	KINSEY 96		18			0.0

CATALOG NUMBER	COURSE TITLE	ENF REQ	IM ID NUMBER	CLS TYP	SEC	FEE	DAYS	TIME	BUILDING/ ROOM	INSTRUCTOR	ENRL CAP	XC	CR TP	UNITS
			237-110-212	DIS	1L		F	1:00- 1:50P	KINSEY 96		18			0.0
100	COMPOSITION & STYLE	Y	237-300-200	LEC	1		MWF	12:00-12:50P	DODD 67	PELLEGRINI, M.G.	18	05		4.0
110	DANTE, IN ENGLISH	N	237-364-200	LEC	1		TR	11:00-12:15P	DICKSON 3273	CIAVOLELLA, M.	75	13		4.0
113	LA DIVINA COMMEDIA	Y	237-381-200	LEC	1		TR	9:30-10:45A	ROLFE 3131	BETTI, F.	13	12		4.0
116B	RENSNCE-POWR&IMGNTN	Y	237-403-200	LEC	1		MWF	11:00-11:50A	BUNCHE 2178	CODEBO, M.	20	04		4.0
121	LITERATURE & FILM	N	237-428-200	LEC	1		TR	12:30- 1:45P	ROLFE 3115	RE, L.	18	14		4.0
205A	BRIEF HIST-LIT CRIT	N	637-064-200	LEC	1		T	2:00- 4:50P	ROYCE 342	RE, L.	12	15		4.0
214D	BOCCACCIO-DECAMERON	N	637-168-200	LEC	1		R	2:00- 4:50P	ROYCE 342	COTTINO-JONES, M.	12	16		4.0
219C	MANZONI	N	637-229-200	LEC	1		W	2:00- 4:50P	ROYCE 342	BETTI, F.	12	09		4.0
375	TCHNG APRNTC PRCTCM	N	637-620-200	SEM	1		UNSCHE			TOGNOZZI, E.A.	15	30	SU	1.0- 4.0
			RESTRICT: ITALIAN, COMP LIT, ROMANCE GRADS											
495A	TCHG ITAL-CLGE LEVL	N	637-765-200	SEM	1		M	1:00- 2:50P	ROLFE 2106	TOGNOZZI, E.A.	10	30	SU	2.0- 4.0
			RESTRICT: ITALIAN, COMP LIT, ROMANCE GRADS											

LATIN AMERICAN STUDIES

All undergraduate courses, except independent studies and other similar courses without webpages, are subject to the Instructional Enhancement Fee. See Course Materials Fees under "Miscellaneous Fees" in the "Registration" section.

205	LATN AMRCN SCHLRSH	N	643-030-200	LEC	1		F	2:00- 4:50P	BUNCHE 1221A	RODRIGUEZ, L.A.	30	30		4.0
			RESTRICT: GRADUATE STUDENTS											

LAW

Undergraduate Law

98J	LEGAL ED&RHETORIC	N	245-200-200	SEM	1		T	8:00-10:50A	LAW 2442	GRAHAM, K.W.	15	30	G	4.0
-----	-------------------	---	-------------	-----	---	--	---	-------------	----------	--------------	----	----	---	-----

LESBIAN, GAY, BISEXUAL AND TRANSGENDER STUDIES

M101A	GAY LIT-PRE STONEWL	Y	246-306-200	LEC	1		TR	12:00- 1:50P	DODD 170	LITTLE, A.L.	10	14		5.0
			SAME AS : WOM STD M101A, ENGL M101A											
M114	LSBN&GAY&BSX&TRNGND	N	-----	LEC	1		TR	2:00- 3:15P	PUB POL 2214	ECHOLS, A.	42	15		4.0
			SAME AS : WOM STD M114											
			246-384-201	DIS	1A		W	3:00- 3:50P	HERSHEY 1628		10			0.0
			246-384-202	DIS	1B		W	4:00- 4:50P	KINSEY 94		11			0.0
			246-384-203	DIS	1C		R	12:00-12:50P	KINSEY 94		10			0.0
			246-384-204	DIS	1D		R	1:00- 1:50P	ROYCE 166		11			0.0
M115	SEXL&GENDR ORIENTTN	Y	246-390-200	LEC	1		TR	3:30- 4:45P	BUNCHE 3156	ECHOLS, A.	15	16	G	4.0
			SAME AS : WOM STD M115											
M133	CHICANA LESBIAN LIT	N	246-498-200	LEC	1		TR	12:00- 1:50P	ROYCE 164	GASPAR DE ALBA, A.	5	14	G	4.0
			SAME AS : CHICANO M133, WOM STD M133											

LIFE SCIENCES

All undergraduate courses, except independent studies and other similar courses without webpages, are subject to the Instructional Enhancement Fee. See Course Materials Fees under "Miscellaneous Fees" in the "Registration" section.

For both lectures of Life Sciences 1, there will be two Wednesday evening midterm exams at 5:00 p.m.: October 25 and November 15.

Demonstration sections for Life Sciences 1 do NOT begin until the week of October 2nd.

1	EVOLUTN&ECOL&BIODIV	N	-----	LEC	1		MWF	9:00- 9:50A	DICKSON 2160E	THE STAFF	390	21	G	4.0
			252-003-201	DEM	1A		T	9:00-10:50A	WG YOUNG 2343		26			0.0
			252-003-202	DEM	1B		T	11:00-12:50P	WG YOUNG 2343		26			0.0
			252-003-203	DEM	1C		T	1:00- 2:50P	WG YOUNG 2343		26			0.0
			252-003-204	DEM	1D		T	3:00- 4:50P	WG YOUNG 2343		26			0.0
			252-003-205	DEM	1E		T	5:00- 6:50P	WG YOUNG 2343		26			0.0
			252-003-206	DEM	1F		W	10:00-11:50A	SLICHTR 2870		26			0.0
			252-003-207	DEM	1G		W	11:00-12:50P	WG YOUNG 2343		26			0.0
			252-003-208	DEM	1H		W	1:00- 2:50P	WG YOUNG 2343		26			0.0
			252-003-209	DEM	1I		R	9:00-10:50A	WG YOUNG 2343		26			0.0
			252-003-210	DEM	1J		R	11:00-12:50P	WG YOUNG 2343		26			0.0
			252-003-211	DEM	1K		R	1:00- 2:50P	WG YOUNG 2343		26			0.0
			252-003-212	DEM	1L		R	3:00- 4:50P	WG YOUNG 2343		26			0.0
			252-003-213	DEM	1M		R	4:00- 5:50P	SLICHTR 2870		26			0.0
			252-003-214	DEM	1N		F	10:00-11:50A	SLICHTR 2870		26			0.0
			252-003-215	DEM	1O		F	11:00-12:50P	WG YOUNG 2343		26			0.0

For both lectures of Life Sciences 1, there will be two Wednesday evening midterm exams at 5:00 p.m.: October 25 and November 15.

Demonstration sections for Life Sciences 1 do NOT begin until the week of October 2nd.

			-----	LEC	2		MWF	11:00-11:50A	DICKSON 2160E	THE STAFF	390	21	G	4.0
			252-003-221	DEM	2A		T	8:00- 9:50A	SLICHTR 2870		26			0.0
			252-003-222	DEM	2B		T	10:00-11:50A	SLICHTR 2870		26			0.0
			252-003-223	DEM	2C		T	12:00- 1:50P	SLICHTR 2870		26			0.0
			252-003-224	DEM	2D		T	2:00- 3:50P	SLICHTR 2870		26			0.0
			252-003-225	DEM	2E		T	4:00- 5:50P	SLICHTR 2870		26			0.0
			252-003-226	DEM	2F		W	8:00- 9:50A	SLICHTR 2870		26			0.0
			252-003-227	DEM	2G		W	9:00-10:50A	WG YOUNG 2343		26			0.0
			252-003-228	DEM	2H		W	12:00- 1:50P	SLICHTR 2870		26			0.0
			252-003-229	DEM	2I		W	2:00- 3:50P	SLICHTR 2870		26			0.0
			252-003-230	DEM	2J		R	8:00- 9:50A	SLICHTR 2870		26			0.0
			252-003-231	DEM	2K		R	10:00-11:50A	SLICHTR 2870		26			0.0
			252-003-232	DEM	2L		R	12:00- 1:50P	SLICHTR 2870		26			0.0
			252-003-233	DEM	2M		R	2:00- 3:50P	SLICHTR 2870		26			0.0
			252-003-234	DEM	2N		F	8:00- 9:50A	SLICHTR 2870		26			0.0
			252-003-235	DEM	2O		F	9:00-10:50A	WG YOUNG 2343		26			0.0

IMPACTED COURSE for L&S students: Life Sciences 2

For Life Sciences 2, lecture 1, there will be two evening midterm exams on the following Mondays at 5:00 p.m.: October 23 and November 20, 2000.

Discussion sections for Life Sciences 2 do NOT begin until the week of October 2nd.

2	CELLS&TISSUES&ORGN	Y	-----	LEC	1	\$ 10	MWF	10:00-10:50A	MOORE 100	COOPER, R/FAIN, G	324	24	G	5.0
		Y	252-006-201	DIS	1A		T	8:00-10:50A	MS 5225		18			0.0
		Y	252-006-202	DIS	1B		T	8:00-10:50A	MS 3915H		18			0.0
		Y	252-006-203	DIS	1C		T	9:00-11:50A	MS 3915G		18			0.0
		Y	252-006-204	DIS	1D		T	11:00- 1:50P	MS 5225		18			0.0
		Y	252-006-205	DIS	1E		T	2:00- 4:50P	MS 5225		18			0.0
		Y	252-006-206	DIS	1F		T	5:00- 7:50P	MS 5225		18			0.0
		Y	252-006-207	DIS	1G		W	11:00- 1:50P	MS 5225		18			0.0
		Y	252-006-208	DIS	1H		W	2:00- 4:50P	MS 5225		18			0.0

CATALOG NUMBER	COURSE TITLE	ENF REQ	IM	ID NUMBER	CLS TYP	SEC	FEE	DAYS	TIME	BUILDING/ ROOM	INSTRUCTOR	ENRL CAP	XC	CR TP	UNITS
15	LIFE-CONCPTS&ISSUES	N		252-012-227	DIS	2G		T	10:00-11:50A	SLICHTR 2834	THE STAFF	22	23		0.0
				252-012-228	DIS	2H		T	2:00- 3:50P	SLICHTR 2834		22			0.0
				252-012-229	DIS	2I		W	8:00- 9:50A	SLICHTR 2834		22			0.0
				252-012-230	DIS	2J		M	5:00- 6:50P	MS 5225		22			0.0
				-----	LEC	1		TR	9:30-10:45A	BOELTER 3400		150			5.0
				252-045-201	DIS	1A		M	1:00- 2:50P	MS 3915H		25			0.0
				252-045-202	DIS	1B		M	3:00- 4:50P	MS 3915H		25			0.0
				252-045-203	DIS	1C		W	4:00- 5:50P	MS 3915G		25			0.0
				252-045-204	DIS	1D		R	9:00-10:50A	SLICHTR 2834		25			0.0
				252-045-205	DIS	1E		R	2:00- 3:50P	SLICHTR 2834		25			0.0
194	TCHG PRCTCM-LIFESCI	N		252-045-206	DIS	1F		R	4:00- 5:50P	SLICHTR 2834		25	30	G	0.0
				252-864-201	DIS	1		UNSCHE		10		2.0/ 4.0			
				RESTRICT: INSTRUCTOR CONSENT											

LINGUISTICS

African Languages

All undergraduate courses, except independent studies and other similar courses without webpages, are subject to the Instructional Enhancement Fee. See Course Materials Fees under "Miscellaneous Fees" in the "Registration" section.

1A	ELEMENTARY SWAHILI	N		254-001-200	LEC	1		MTWRF	1:00- 1:50P	DANCE 105	HINNEBUSCH, T.J.	25	06		4.0
2A	INTERMEDIATE SWAHIL	Y		254-004-200	LEC	1		TBA			HINNEBUSCH, T.J.	15	30		4.0
7A	ELEMENTARY ZULU	N		254-019-200	LEC	1		TR	12:00- 1:50P	PUB POL 2278	SOSIBO, Z.C.	25	14		4.0
8A	INTERMEDIATE ZULU	Y		254-022-200	LEC	1		MW	10:00-11:50A	ROLFE 3106	SOSIBO, Z.C.	15	30		4.0
41A	ELEMENTARY HAUSA	N		254-123-200	LEC	1		MT	1:00- 1:50P	MS 6201	SCHUH, R.G.	20	06		4.0
								R	12:00- 1:50P	MS 3915A					
61A	ELEMENTARY WOLOF	N		254-200-200	LEC	1		W	12:00- 1:50P	BUNCHE 3288	SCHUH, R.G.	15	06		4.0
62A	INTERMEDIATE WOLOF	Y		254-203-200	LEC	1		TBA			SCHUH, R.G.	10	30		4.0
97	STDS-AFRICAN LANG	N		254-290-200	SEM	1		TBA			SCHUH, R.G.	10	30	G	1.0- 6.0
								RESTRICT: INSTRUCTOR CONSENT							
103A	ADVANCED SWAHILI	Y		254-349-200	LEC	1		TBA			HINNEBUSCH, T.J.	10	30		4.0
109A	ADVANCED ZULU	Y		254-424-200	LEC	1		TR	2:00- 3:30P	CAMPBEL 2122A	SOSIBO, Z.C.	15	30		4.0
								M	11:00-11:50A	CAMPBEL 2122A					
143A	ADVANCED HAUSA	Y		254-679-200	LEC	1		TBA			SCHUH, R.G.	15	30		4.0

Indigenous Languages of the Americas

All undergraduate courses, except independent studies and other similar courses without webpages, are subject to the Instructional Enhancement Fee. See Course Materials Fees under "Miscellaneous Fees" in the "Registration" section.

18A	ELEMENTARY QUECHUA	N		255-021-200	LEC	1		MW	1:00- 2:50P	BOELTER 4413	DAZA, J.L.	20	06		4.0
119A	ADVANCED QUECHUA	N		255-336-200	LEC	1		F	1:00- 2:30P	BUNCHE 3157					
								T	11:00-12:50P	ROLFE 3106	DAZA, J.L.	10	30	4.0	
								F	9:00-10:50A	DICKSON 4260					

Linguistics

All undergraduate courses, except independent studies and other similar courses without webpages, are subject to the Instructional Enhancement Fee. See Course Materials Fees under "Miscellaneous Fees" in the "Registration" section.

1	INTR-STUDY-LANGUAGE	N		-----	LEC	1		TR	9:30-10:45A	DICKSON 2160E	SCHUH, R.G.	324	12		4.0				
				253-002-201	DIS	1A		R	1:00- 1:50P	ROLFE 2106		27	0.0						
				253-002-202	DIS	1B		R	1:00- 1:50P	ROLFE 3126		27	0.0						
				253-002-203	DIS	1C		R	2:00- 2:50P	ROLFE 3126		27	0.0						
				253-002-204	DIS	1D		R	2:00- 2:50P	PUB POL 2242		27	0.0						
				253-002-205	DIS	1E		R	3:00- 3:50P	PUB POL 2242		27	0.0						
				253-002-206	DIS	1F		R	3:00- 3:50P	PUB POL 2278		27	0.0						
				253-002-207	DIS	1G		F	9:00- 9:50A	ROYCE 154		27	0.0						
				253-002-208	DIS	1H		F	9:00- 9:50A	BUNCHE 3211		27	0.0						
				253-002-209	DIS	1I		F	10:00-10:50A	DODD 78		27	0.0						
				253-002-210	DIS	1J		F	10:00-10:50A	ROYCE 164		27	0.0						
				253-002-211	DIS	1K		F	1:00- 1:50P	BUNCHE 3211		27	0.0						
				253-002-212	DIS	1L		F	1:00- 1:50P	PUB POL 1337		27	0.0						
				253-002-213	DIS	1M		F	1:00- 1:50P	ROLFE 3126	SCHUH, R.G.	27	0.0						
				RESTRICT: DEPARTMENT CONSENT															
				10	STRCTR-ENGLISH WORDS	N		253-002-214	DIS	1N		F	10:00-10:50A	PUB POL 2238		27			0.0
								253-002-215	DIS	1O		R	1:00- 1:50P	ROLFE 2134		27	0.0		
253-002-216	DIS	1P						R	2:00- 2:50P	PUB POL 2238		27	0.0						
-----	LEC	1						TR	12:00- 1:50P	KINSEY 141	THE STAFF	100	14	4.0					
253-061-201	DIS	1A						TBA				25	0.0						
253-061-202	DIS	1B						TBA				25	0.0						
20	INTRO TO LINGUISTCS	N		253-061-203	DIS	1C		TBA				25			0.0				
				253-061-204	DIS	1D		TBA			25		0.0						
				-----	LEC	1		MW	2:00- 3:50P	KNUDSEN 1220B	STABLER, E.P.	150	07	4.0					
				253-090-201	DIS	1A		R	2:00- 2:50P	DANCE 105		25	0.0						
				253-090-202	DIS	1B		R	3:00- 3:50P	PUB POL 2238		25	0.0						
				253-090-203	DIS	1C		R	4:00- 4:50P	ROYCE 154		25	0.0						
				253-090-204	DIS	1D		F	9:00- 9:50A	PUB POL 2333		25	0.0						
				253-090-205	DIS	1E		R	1:00- 1:50P	PUB POL 1256		25	0.0						
253-090-206	DIS	1F		R	12:00-12:50P	BUNCHE 1265	STABLER, E.P.	20	0.0										
RESTRICT: INSTRUCTOR CONSENT																			
88A	LOWER DIVISION SEM	N		253-090-207	DIS	1G		F	10:00-10:50A	BUNCHE 3211		25			0.0				
				253-230-200	SEM	1		MW	2:00- 3:50P	ROLFE 3134	MUNRO, P.L.	10	07	4.0					
103	INTRO-GEN PHONETICS	N		-----	LEC	1		MW	11:00-12:50P	PUB POL 2232	JUN, S.	52	30		4.0				
				253-334-201	DIS	1A		F	1:00- 1:50P	ROLFE 3123		13	0.0						
				253-334-202	DIS	1B		F	2:00- 2:50P	ROLFE 3123		13	0.0						
				253-334-203	DIS	1C		F	3:00- 3:50P	ROLFE 3123		13	0.0						
				253-334-204	DIS	1D		F	11:00-11:50A	ROLFE 3123		13	0.0						
104	EXPRMNTL PHONETICS	N		-----	LEC	1		MW	9:00-10:50A	ROLFE 3134	KEATING, P.	20	02		4.0				
				253-351-201	DIS	1A		F	9:00- 9:50A	CAMPBEL 2101K		10	0.0						
				253-351-202	DIS	1B		F	10:00-10:50A	CAMPBEL 2101K		10	0.0						
120B	SYNTAX I	N		-----	LEC	1		TR	9:00-10:50A	BUNCHE 3211	KOOPMAN, H.	45	12		4.0				
				253-437-201	DIS	1A		F	9:00- 9:50A	BUNCHE 3143		15	0.0						
				253-437-202	DIS	1B		F	10:00-10:50A	DANCE 103		15	0.0						

CATALOG NUMBER	COURSE TITLE	ENF REQ	IM ID NUMBER	CLS TYP	SEC	FEE	DAYS	TIME	BUILDING/ ROOM	INSTRUCTOR	ENRL CAP	XC	CR TP	UNITS
C130	LANGUAGE DEVELOPMNT	N	253-437-203	DIS	1C		R	4:00- 4:50P	PUB POL 2292		15			0.0
			-----	LEC	1		MW	12:00- 1:50P	ROYCE 164	CURTISS, S.R.	30	05	G	4.0
			253-471-201	DIS	1A		R	1:00- 1:50P	PUB POL 2292		15			0.0
M146	LANGUAGE IN CULTURE	Y	253-471-202	DIS	1B		R	2:00- 2:50P	ROYCE 166		15			0.0
			-----	LEC	1		TR	11:00-12:15P	HERSHEY 1651	GOODWIN, M.H.	15	13		4.0
			SAME AS : ANTHRO M140											
M176A	STRUCTUR-JAPANESE 1	N	253-521-201	DIS	1A		T	12:30- 1:20P	HERSHEY 1201		5			0.0
			253-521-202	DIS	1B		R	9:00- 9:50A	HERSHEY 1201		5			0.0
			253-521-203	DIS	1C		R	10:00-10:50A	HERSHEY 1201		5			0.0
C180	MATH STRUCT-LANG I	Y	253-747-200	LEC	1		TR	2:00- 3:15P	ROLFE 2134	AKATSUKA, N.	10	15		4.0
			SAME AS : JAPANESE CM122											
195	SENIOR ESSAY	N	253-761-200	LEC	1		TR	2:00- 3:50P	BOELTER 5422	KEENAN, E.L.	30	15		4.0
			253-793-200	TUT	1		UNSCHE			SCHUH, R.G.	20	30		4.0
196B	HONORS ESSAY	N	253-795-200	TUT	1		UNSCHE			KEENAN, E.L.	20	30	T2	2.0
200A	PHONOLGCL THEORY I	N	653-009-200	LEC	1		TR	12:00- 1:50P	BUNCHE 3165	HAYES, B.P.	15	30		4.0
204	EXPRMNTL PHONETICS	N	653-081-200	LEC	1		MW	9:00-10:50A	ROLFE 3134	KEATING, P.	15	02		4.0
C208	MATH STRUCT-LANG I	Y	653-123-200	LEC	1		TR	2:00- 3:50P	BOELTER 5422	KEENAN, E.L.	5	15		4.0
210A	FIELD METHODS I	N	653-134-200	LEC	1		MW	9:00-10:50A	BUNCHE 2178	MUNRO, P.L.	15	02		4.0
216	SYNTACTC THEORY III	N	653-149-200	LEC	1		MW	11:00-12:50P	CAMPBEL 2101K	MAHAJAN, A.K.	15	04		4.0
C233	LANGUAGE DEVELOPMNT	N	653-254-200	LEC	1		MW	12:00- 1:50P	ROYCE 164	CURTISS, S.R.	15	05	G	4.0
251A	TPCS-PHNTCS&PHONLGY	N	653-382-200	SEM	1		TBA			STERIADE, D.	15	20	G	4.0
251B	TPCS-PHNTCS&PHONLGY	N	653-383-201	SEM	1		TBA			STERIADE, D.	15	20	SU	2.0
252A	TPC-SYNTAX&SEMANTCS	N	653-390-200	SEM	1		TR	9:00-10:50A	BUNCHE 3178	SCHUTZE, C.T.	15	30	G	4.0
252B	TPC-SYNTAX&SEMANTCS	N	653-391-200	SEM	1		TR	9:00-10:50A	BUNCHE 3178	SCHUTZE, C.T.	15	30	SU	2.0
260A	SEM-PHONETICS	N	653-431-200	SEM	1		M	4:00- 5:50P	CAMPBEL 2122A	KEATING, P.	15	30	SU	2.0/ 4.0
261A	SEM IN PHONOLOGY	N	653-438-200	SEM	1		T	4:00- 5:50P	CAMPBEL 2122A	HAYES, B.P.	15	30	SU	2.0/ 4.0
262A	SEM-SYNTAX&SEMANTCS	N	653-457-200	SEM	1		F	2:00- 3:50P	CAMPBEL 2122A	KOOPMAN, H.	15	30	SU	2.0/ 4.0
264A	SPCL TPCS-LING THRY	N	653-473-200	SEM	1		M	12:00- 1:50P	CAMPBEL 2210F	SCHUTZE, C.T.	15	30	SU	2.0/ 4.0
275	LINGUISTIC COLLOQUUM	N	653-512-200	DIS	1		F	11:00- 1:50P	PUB POL 2250	KEENAN, E.L.	10	30	SU	4.0
276	LING COLLOQUIUM	N	653-518-200	DIS	1		F	11:00- 1:50P	PUB POL 2250	KEENAN, E.L.	50	30	SU	0.0
375	TCHNG APRNTC PRCTCM	N	653-620-200	SEM	1		UNSCHE			KEENAN, E.L.	50	30	SU	1.0- 4.0
403	PRACTICAL PHONETICS	N	653-704-200	LEC	1		MW	11:00-12:50P	PUB POL 2232	KEATING, P.	5	30	SU	1.0
411A	RESEARCH ORIENTATN	N	653-711-200	LEC	1		F	11:00-12:50P	BUNCHE 2174	HAYES, B.P.	15	30	SU	2.0
422	PHONETIC DATA ANLY	N	653-725-200	LAB	1		M	1:00- 1:50P	BUNCHE 2174	KEATING, P.	15	30	SU	2.0
444	M A THESIS PREP SEM	N	653-680-200	SEM	1		R	4:00- 5:50P	BUNCHE 2150	HAYES, B.P.	15	30	SU	4.0
495	COLLEGE TEACHG-LING	N	653-795-200	SEM	1		W	1:00- 2:50P	ROLFE 2106	VEGNADUZZO, S.	10	30	SU	2.0

MANAGEMENT

IMPACTED COURSE for L&S students: Management 1A

1A	ELEMENTARY ACCOUNTN	N Y	-----	LEC	1		TR	3:00- 4:50P	KORN C314	RAVETCH, D.S.	350	16		4.0
RESTRICT: SOPHOMORES AND ABOVE														
		Y	260-024-201	DIS	1A		M	9:00- 9:50A	ROYCE 154		30			0.0
		Y	260-024-202	DIS	1B		T	8:00- 8:50A	ROYCE 150		30			0.0
		Y	260-024-203	DIS	1C		M	2:00- 2:50P	ROLFE 3126		30			0.0
		Y	260-024-204	DIS	1D		T	9:00- 9:50A	PUB POL 1264		30			0.0
		Y	260-024-205	DIS	1E		M	2:00- 2:50P	BUNCHE 2156		30			0.0
		Y	260-024-206	DIS	1F		M	3:00- 3:50P	ROYCE 156		30			0.0
		Y	260-024-207	DIS	1G		T	5:00- 5:50P	ROLFE 3105		30			0.0
		Y	260-024-208	DIS	1H		R	9:00- 9:50A	ROYCE 162		30			0.0
		Y	260-024-209	DIS	1I		R	8:00- 8:50A	ROYCE 150		30			0.0
		Y	260-024-210	DIS	1J		W	9:00- 9:50A	ROYCE 164		30			0.0
		Y	260-024-211	DIS	1K		M	8:00- 8:50A	ROLFE 3126		30			0.0
		Y	260-024-212	DIS	1L		M	1:00- 1:50P	ROLFE 3126		30			0.0
		Y	-----	LEC	2		TR	10:00-11:50A	KORN C314	GARDNER, J.A.	350	13		4.0
RESTRICT: SOPHOMORES AND ABOVE														
		Y	260-024-221	DIS	2A		R	8:00- 8:50A	ROYCE 148		30			0.0
		Y	260-024-222	DIS	2B		T	8:00- 8:50A	ROLFE 2134		30			0.0
		Y	260-024-223	DIS	2C		M	9:00- 9:50A	ROYCE 164		30			0.0
		Y	260-024-224	DIS	2D		M	8:00- 8:50A	ROYCE 164		30			0.0
		Y	260-024-225	DIS	2E		TBA				30			0.0
		Y	260-024-226	DIS	2F		T	2:00- 2:50P	PUB POL 1337		30			0.0
		Y	260-024-227	DIS	2G		TBA				30			0.0
		Y	260-024-228	DIS	2H		TBA				30			0.0
		Y	260-024-229	DIS	2I		R	3:00- 3:50P	ROYCE 150		30			0.0
		Y	260-024-230	DIS	2J		M	4:00- 4:50P	ROLFE 2135		30			0.0
		Y	260-024-231	DIS	2K		W	12:00-12:50P	BOELTER 5419		30			0.0
		Y	260-024-232	DIS	2L		R	9:00- 9:50A	ROYCE 166		30			0.0

CATALOG NUMBER	COURSE TITLE	ENF REQ	IM ID NUMBER	CLS TYP	SEC	FEE	DAYS	TIME	BUILDING/ ROOM	INSTRUCTOR	ENRL CAP	XC	CR TP	UNITS
IMPACTED COURSE for L&S students: Management 1B														
1B	ELEMENTARY ACCOUNTN	Y Y	-----	LEC 1			TR	1:00- 2:50P	KORN C314	RAVETCH, D.S.	350	15		4.0
				RESTRICT: SOPHOMORES AND ABOVE										
				Y 260-026-201	DIS 1A		R	11:00-11:50A	DANCE 105		30			0.0
				Y 260-026-202	DIS 1B		W	4:00- 4:50P	ROYCE 156		30			0.0
				Y 260-026-203	DIS 1C		M	12:00-12:50P	ROLFE 3126		30			0.0
				Y 260-026-204	DIS 1D		W	9:00- 9:50A	BUNCHE 3175		30			0.0
				Y 260-026-205	DIS 1E		TBA				30			0.0
				Y 260-026-206	DIS 1F		W	2:00- 2:50P	BUNCHE 3175		30			0.0
				Y 260-026-207	DIS 1G		W	8:00- 8:50A	ROYCE 164		30			0.0
				Y 260-026-208	DIS 1H		W	3:00- 3:50P	ROYCE 156		30			0.0
				Y 260-026-209	DIS 1I		M	9:00- 9:50A	ROLFE 3126		30			0.0
				Y 260-026-210	DIS 1J		TBA				30			0.0
				Y 260-026-211	DIS 1K		R	8:00- 8:50A	ROLFE 2134		30			0.0
				Y 260-026-212	DIS 1L		W	2:00- 2:50P	BUNCHE 2156		30			0.0
98	MGMT STRTG-CHNG WLD	N	260-143-200	SEM 1			T	9:00-11:50A	CORNELL D311	ANDERSEN, T.A.	15	11	G	4.0
IMPACTED COURSE for L&S students: Management 108														
108	BUSINESS LAW	N Y	260-320-200	LEC 1			TR	9:30-10:50A	DODD 175	GUERIN, J.	80	14		4.0
				RESTRICT: SOPHOMORES AND ABOVE										
				Y 260-320-201	LEC 2		TR	12:30- 1:50P	KNUDSEN 1240B	GUERIN, J.	75	14		4.0
				RESTRICT: SOPHOMORES AND ABOVE										
				Y 260-320-202	LEC 3		MW	11:00-12:20P	PUB POL 2270	FREIXES, G.	75	04		4.0
				RESTRICT: SOPHOMORES AND ABOVE										
IMPACTED COURSE for L&S students: Management 120A														
For Management 120A, lectures 4, 5, and 6 are wait lists for lectures 1, 2, and 3, respectively, for NON-Business Economics and NON-Math/Applied Science majors.														
Students who have not been officially admitted to the Math-Applied Science or Business-Economics majors may be considered for enrollment in Management 120A by enrolling in the wait-list-only section corresponding to the restricted section.														
120A	INTRMED ACCNTNG I	N Y	260-491-200	LEC 1			TR	8:00- 9:50A	PERLOFF 1102	LIU, J.	75	11		4.0
				RESTRICT: MATH/APP. BUS-ECON										
				Y 260-491-201	LEC 2		TR	1:00- 2:50P	DICKSON 3273	LIU, J.	75	11		4.0
				RESTRICT: MATH/APP. BUS-ECON										
				Y 260-491-202	LEC 3		TR	3:00- 4:50P	DICKSON 3273	LIU, J.	75	11		4.0
				RESTRICT: MATH/APP. BUS-ECON										
				Y 260-491-203	LEC 4		TR	8:00- 9:50A	KNUDSEN	LIU, J.	0	11		4.0
				Y 260-491-204	LEC 5		TR	1:00- 2:50P	DICKSON	LIU, J.	0	11		4.0
				Y 260-491-205	LEC 6		TR	3:00- 4:50P	DICKSON	LIU, J.	0	11		4.0
IMPACTED COURSE for L&S students: Management 120B														
For Management 120B, lectures 3 and 4 are wait lists for lectures 1 and 2, respectively, for NON-Business Economics and NON-Math/Applied Science majors.														
Students who have not been officially admitted to the Math-Applied Science or Business-Economics majors may be considered for enrollment in Management 120B by enrolling in the wait-list-only section corresponding to the restricted section.														
120B	INTRMED ACCNTNG II	N Y	260-492-200	LEC 1			MW	8:00- 9:50A	DICKSON 3273	LITT, D.S.	75	01		4.0
				RESTRICT: MATH/APP. BUS-ECON										
				Y 260-492-201	LEC 2		MW	10:00-11:50A	DICKSON 3273	LITT, D.S.	75	01		4.0
				RESTRICT: MATH/APP. BUS-ECON										
				Y 260-492-202	LEC 3		MW	8:00- 9:50A	DICKSON	LITT, D.S.	0	01		4.0
				Y 260-492-203	LEC 4		MW	10:00-11:50A	DICKSON	LITT, D.S.	0	01		4.0
IMPACTED COURSE for L&S students: Management 122														
For Management 122, lecture 3 and 4 are wait lists for lectures 1 and 2, for NON-Business/Economics and NON-Math/Applied Science majors.														
122	MANAGEMNT ACCOUNTNG	N Y	260-510-200	LEC 1			MW	9:30-10:50A	PUB POL 2214	MILLER, B.L.	75	05		4.0
				RESTRICT: MATH/APP. BUS-ECON										
Students who have not been officially admitted to the Math-Applied Science or Business-Economics majors may be considered for enrollment in Management 122 by enrolling in the wait-list-only section corresponding to the restricted section.														
				Y 260-510-201	LEC 2		MW	12:30- 1:50P	PUB POL 2270	MILLER, B.L.	75	05		4.0
				RESTRICT: MATH/APP. BUS-ECON										
				Y 260-510-202	LEC 3		MW	9:30-10:50A	PUB POL	MILLER, B.L.	0	05		4.0
				Y 260-510-203	LEC 4		MW	12:30- 1:50P	PUB POL	MILLER, B.L.	0	05		4.0
IMPACTED COURSE for L&S students: Management 123														
For Management 123, lecture 2 is a wait list for lecture 1 for NON-Business Economics and NON-Math/Applied Science majors.														
Students who have not been officially admitted to the Math-Applied Science or Business-Economics majors may be considered for enrollment in Management 123 by enrolling in the wait-list-only section corresponding to the restricted section.														
123	AUDITING	Y Y	260-518-200	LEC 1			TR	12:30- 1:50P	DODD 175	GARDNER, J.A.	75	14		4.0
				RESTRICT: MATH/APP. BUS-ECON										
				Y 260-518-201	LEC 2		TR	12:30- 1:50P	DODD	GARDNER, J.A.	0	14		4.0
IMPACTED COURSE for L&S students: Management 127A														
For Management 127A, lecture 2 is a wait list for lecture 1 for NON-Business Economics and NON-Math/Applied Science majors.														
Students who have not been officially admitted to the Math-Applied Science or Business-Economics majors may be considered for enrollment in Management 127A by enrolling in the wait-list-only section corresponding to the restricted section.														
127A	TAX PRINCIPLES&PLCY	Y Y	260-539-200	LEC 1			MW	11:00-12:20P	DODD 146	KLEIN, G.L.	75	04		4.0
				RESTRICT: MATH/APP. BUS-ECON										
				Y 260-539-201	LEC 2		MW	2:00- 3:20P	DICKSON 3273	FREIXES, G.	75	07		4.0
				RESTRICT: MATH/APP. BUS-ECON										
				Y 260-539-202	LEC 3		MW	11:00-12:20P	DODD	KLEIN, G.L.	0	04		4.0
				Y 260-539-203	LEC 4		MW	2:00- 3:20P	DICKSON	FREIXES, G.	0	07		4.0
IMPACTED COURSE for L&S students: Management 127B														
For Management 127B, lecture 2 is a wait list for lecture 1 for NON-Business Economics and NON-Math/Applied Science majors.														
Students who have not been officially admitted to the Math-Applied Science or Business-Economics majors may be considered for enrollment in Management 127B by enrolling in the wait-list-only section corresponding to the restricted section.														
127B	CORP&PARTNERSHP TAX	Y Y	260-540-200	LEC 1			MW	9:30-10:50A	PUB POL 1222	FREIXES, G.	75	02		4.0
				RESTRICT: MATH/APP. BUS-ECON										
				Y 260-540-201	LEC 2		MW	9:30-10:50A	PUB POL	FREIXES, G.	0	02		4.0
128	SPCL TPC-ACCOUNTING	N	260-541-200	LEC 1			MW	3:00- 4:50P	FOWLER A139	RAVETCH, D.S.	25	30		4.0
				RESTRICT: INSTRUCTOR CONSENT										
For Management 130A, lecture 2 is a wait list for lecture 1, for NON-Business/Economics and NON-Math/Applied Science majors.														
Students who have not been officially admitted to the Math-Applied Science or Business-Economics majors may be considered for enrollment in Management 130A by enrolling in the wait-list-only section corresponding to the restricted section.														
130A	BASIC MANAGR FINANC	N	260-548-200	LEC 1			MW	9:00-10:20A	DODD 146	ANDERSEN, T.A.	60	30		4.0
				RESTRICT: MATH/APP. BUS-ECON										
140	ELEM PROD&OPER RSCH	N	260-572-200	LEC 1			MW	11:00-12:20P	ROLFE 3134	BIKHCHANDANI, S.	42	04		4.0
				RESTRICT: JUNIORS AND ABOVE										
Management 200-299 may be available to UCLA GRADUATE STUDENTS who meet the prerequisites (found in the UCLA General Catalog) for the class. Interested students must attend the first class meeting to get a PTE access number.														
210A	MATH PROGRAMMING	N	660-047-200	DIS 1			MW	1:00- 2:20P	ENTRPNR C303	THE STAFF	25	06		4.0
				RESTRICT: MANAGEMENT M.S./PH.D. MAJORS										

CATALOG NUMBER	COURSE TITLE	ENF REQ	IM ID NUMBER	CLS TYP	SEC	FEE	DAYS	TIME	BUILDING/ ROOM	INSTRUCTOR	ENRL CAP	XC	CR TP	UNITS
212A	DECISION SCI MDLS 1	N	660-058-200	LEC	1		TR	1:00- 2:20P	CORNELL D307	ERLENKOTTER, D.	25	15		4.0
				RESTRICT: FULL-TIME MBA, MGMT MS/PHD STUDENTS										
213A	INTERMED PROB&STAT	N	660-067-200	DIS	1		TR	8:30- 9:50A	CORNELL D307	MORRISON, D.G.	25	30		4.0
				RESTRICT: JUNIORS AND ABOVE										
220A	INTRM FNNC ACCTG I	N	660-100-200	LEC	1		TR	10:30-11:50A	GOLD B313	SUSSMAN, E.H.	45	30		4.0
				RESTRICT: FULL-TIME MBA, MGMT MS/PHD STUDENTS										
			660-100-201	LEC	2		T	5:00- 7:50P	CORNELL D301	SUSSMAN, E.H.	45	30		4.0
				RESTRICT: FULL-TIME MBA, MGMT MS/PHD STUDENTS										
220B	INTRM FNNC ACCTG II	N	660-102-200	LEC	1		TR	2:30- 3:50P	GOLD B313	SUSSMAN, E.H.	45	30		4.0
				RESTRICT: FULL-TIME MBA, MGMT MS/PHD STUDENTS										
224	LAW-ENTREPRENEURS	N	660-116-200	LEC	1		MW	1:00- 2:20P	GOLD B313	KLEIN, G.L.	65	06		4.0
				RESTRICT: FULL-TIME MBA, MGMT MS/PHD STUDENTS										
227A	TAXATN PRNCPLS&PLCY	N	660-154-200	LEC	1		MW	2:30- 3:50P	GOLD B313	KLEIN, G.L.	65	07		4.0
				RESTRICT: FULL-TIME MBA, MGMT MS/PHD STUDENTS										
229X	ACCOUNTING WORKSHOP	N	660-166-200	DIS	1		F	10:30-11:50A	GOLD B312	TSUI, R.N.	25	30	SU	1.0
				RESTRICT: MANAGEMENT M.S./PH.D. MAJORS										
230	THEORY OF FINANCE	N	660-169-200	LEC	1		T	1:00- 3:50P	CORNELL D301	LIU, J.	35	15		4.0
				RESTRICT: FULL-TIME MBA, MGMT MS/PHD STUDENTS										
			660-169-201	LEC	2		R	9:00-11:50A	CORNELL D301	LIU, J.	35	12		4.0
				RESTRICT: FULL-TIME MBA, MGMT MS/PHD STUDENTS										
231D	TAKEOVERS&RESTRUCTR	N	660-189-200	LEC	1		T	3:00- 5:50P	CORNELL D310	WESTON, J.F.	35	30		4.0
				RESTRICT: FULL-TIME MBA, MGMT MS/PHD STUDENTS										
231E	FINNC-EMERG ENTRPRS	N	660-190-200	LEC	1		M	1:00- 3:50P	COLLINS A301	COCKRUM, W.M.	75	30		4.0
				RESTRICT: FULL-TIME MBA, MGMT MS/PHD STUDENTS										
			660-190-201	LEC	2		M	4:00- 6:50P	COLLINS A301	COCKRUM, W.M.	75	30		4.0
				RESTRICT: FULL-TIME MBA, MGMT MS/PHD STUDENTS										
232B	FIXED-INCOME MARKTS	N	660-194-200	LEC	1		M	1:00- 3:50P	CORNELL D301	LONGSTAFF, F.A.	35	05		4.0
				RESTRICT: FULL-TIME MBA, MGMT MS/PHD STUDENTS										
			660-194-201	LEC	2		M	4:00- 6:50P	CORNELL D301	LONGSTAFF, F.A.	35	08		4.0
				RESTRICT: FULL-TIME MBA, MGMT MS/PHD STUDENTS										
233B	FINANCIAL INST	N	660-203-200	LEC	1		W	1:00- 3:50P	CORNELL D301	CHOWDHRY, B.	35	06		4.0
				RESTRICT: FULL-TIME MBA, MGMT MS/PHD STUDENTS										
234A	INTNTL FINNCL MRKTS	N	660-206-200	LEC	1		TR	1:00- 2:20P	GOLD B313	ROLL, R.W.	35	30		4.0
				RESTRICT: FULL-TIME MBA, MGMT MS/PHD STUDENTS										
238	SPEC TOPICS-FINANCE	N	660-221-200	LEC	1		W	6:00- 8:50P	GOLD B313	CORNELL, B.	40	30		4.0
				RESTRICT: FULL-TIME MBA, MGMT MS/PHD STUDENTS										
	Management 238, lecture 1: Corporate Valuation													
239A	EXCHGS UNDR UNCRNTY	N	660-223-200	LEC	1		TR	10:30-11:50A	ENTRPNR C303	THE STAFF	25	13		4.0
				RESTRICT: FULL-TIME MBA, MGMT MS/PHD STUDENTS										
239X	FINANCE WORKSHOP	N	660-227-200	DIS	1		F	3:30- 5:00P	GOLD B313	LIU, J.	60	30	SU	1.0
				RESTRICT: MANAGEMENT M.S./PH.D. MAJORS										
240C	DESIGN-OPERATNL SYS	N	660-239-200	DIS	1		MW	1:00- 2:20P	CORNELL D307	ERLENKOTTER, D.	25	30		4.0
				RESTRICT: GRADUATE STUDENTS										
243C	SCH MDLS-INTRMT SYS	N	660-260-200	DIS	1		R	2:00- 4:50P	ENTRPNR C303	AHMADI, R.H.	25	16		4.0
				RESTRICT: FULL-TIME MBA, MGMT MS/PHD STUDENTS										
243X	OPRTN&TECH MGMT SEM	N	660-266-200	SEM	1		TBA			AHMADI, R.H.	25	30		1.0
				RESTRICT: MANAGEMENT M.S./PH.D. MAJORS										
244X	RSCH-OPER&TECH MGMT	N	660-272-200	LEC	1		TBA			CORBETT, C.J.	30	30		1.0
				RESTRICT: MANAGEMENT M.S./PH.D. MAJORS										
245	TPCS-OPER&TECH MGMT	N	660-271-200	LEC	1		R	2:00- 4:50P	GOLD B301	KARMARKAR, U.S.	65	16	G	4.0
				RESTRICT: FULL-TIME MBA, MGMT MS/PHD STUDENTS										
	Management 245: Strategies for Information-Intensive Industries													
260B	MARKTNG STRTGY&PLAN	N	660-341-200	LEC	1		R	1:00- 3:50P	CORNELL D301	HANSENS, D.M.	40	16	G	4.0
				RESTRICT: FULL-TIME MBA, MGMT MS/PHD STUDENTS										
262	PRICE POLICIES	N	660-349-200	LEC	1		W	3:00- 6:00P	CORNELL D310	BUCKLIN, R.E.	46	09	G	4.0
				RESTRICT: FEMBA										
269E	SP RSRCH TPCS-MKTNG	N	660-386-200	DIS	1		TBA			MORRISON, D.G.	25	30		4.0
				RESTRICT: MANAGEMENT M.S./PH.D. MAJORS										
269X	WORKSHOP-MARKETING	N	660-388-200	DIS	1		TBA			BRONNENBERG, B.J.	35	30	T1	1.0
				RESTRICT: MANAGEMENT M.S./PH.D. MAJORS										
274X	CRNT RSCH-INFO SYST	N	660-403-200	DIS	1		R	4:00- 6:50P	CORNELL D310	SWANSON, E.B.	30	30	SU	1.0
				RESTRICT: MANAGEMENT M.S./PH.D. MAJORS										
278A	REA ES FINANC&INVST	N	660-422-200	DIS	1		TR	1:00- 2:20P	CORNELL D313	CAULEY, S.D.	30	15		4.0
				RESTRICT: FULL-TIME MBA, MGMT MS/PHD STUDENTS										
293C	ETHIC CNSDRTNS-BSNS	N	660-519-200	LEC	1		T	9:00-11:50A	COLLINS A301	COCKRUM, W.M.	65	30	G	4.0
				RESTRICT: ALL ANDERSON STUDENTS										
296A	INTNATL BUS MGMT	N	660-534-200	DIS	1		T	3:00- 5:50P	CORNELL D307	SCHOLLHAMMER, H.	40	15		4.0
				RESTRICT: FULL-TIME MBA, MGMT MS/PHD STUDENTS										
297B	INTNATL BSNS STRTGY	N	660-540-200	DIS	1		M	4:00- 6:50P	CORNELL D307	SAKAKIBARA, M.	35	08	G	4.0
				RESTRICT: FULL-TIME MBA, MGMT MS/PHD STUDENTS										
298B	TOPICS INT&COMP MGT	N	660-545-200	DIS	1		R	9:00-11:50A	CORNELL D310	THE STAFF	35	12		4.0
				RESTRICT: FULL-TIME MBA, MGMT MS/PHD STUDENTS										
298D	SPEC TOPICS MANGMNT	N	660-547-201	DIS	2		R	3:00- 5:50P	CORNELL D307	THE STAFF	45	30		1.0- 4.0
				RESTRICT: FULL-TIME MBA, MGMT MS/PHD STUDENTS										
	Management 298D, discussion 2: Positioning in the Changing Entertainment Landscape													
			660-547-202	DIS	3		R	6:00- 8:50P	ENTRPNR C301	THE STAFF	40	30		1.0- 4.0
				RESTRICT: FULL-TIME MBA, MGMT MS/PHD STUDENTS										
	Management 298D, discussion 3: Business Plan Development													
			660-547-203	DIS	4		T	9:00-11:50A	CORNELL D310	THE STAFF	40	30		1.0- 4.0
				RESTRICT: FULL-TIME MBA, MGMT MS/PHD STUDENTS										
	Management 298D, discussion 4: Growing an Entrepreneurial Business													
			660-547-204	DIS	5		W	9:00-11:50A	CORNELL D310	THE STAFF	35	30		1.0- 4.0
				RESTRICT: FULL-TIME MBA, MGMT MS/PHD STUDENTS										
	Management 298D, discussion 5: Psychology of the Entrepreneurial Spirit													
			660-547-205	DIS	6		M	4:00- 6:50P	CORNELL D310	JOHNSON, R.D.	40	08		1.0- 4.0
				RESTRICT: FULL-TIME MBA, MGMT MS/PHD STUDENTS										
	Management 298D, discussion 6: Career Management													
			660-547-206	DIS	7		W	6:30- 9:20P	CORNELL D310	JOHNSON, R.D.	40	23		1.0- 4.0
				RESTRICT: FULL-TIME MBA, MGMT MS/PHD STUDENTS										
	Management 298D, discussion 7: Managing the Challenges of Diversity													
298X	MGMT STRATGY&POLICY	N	660-548-200	DIS	1		F	3:00- 4:50P	CORNELL D313	MCCARDLE, K.F.	35	30	SU	1.0
				RESTRICT: MANAGEMENT M.S./PH.D. MAJORS										
299M	DOCT SEM-RSCH MTHDL	N	660-556-200	SEM	1		TBA			LAWRENCE, B.S.	35	30		4.0
				RESTRICT: MANAGEMENT M.S./PH.D. MAJORS										

CATALOG NUMBER	COURSE TITLE	ENF REQ	IM ID NUMBER	CLS TYP	SEC	FEE	DAYS	TIME	BUILDING/ ROOM	INSTRUCTOR	ENRL CAP	XC	CR TP	UNITS
Mathematics														
All undergraduate courses, except independent studies and other similar courses without webpages, are subject to the Instructional Enhancement Fee. See Course Materials Fees under "Miscellaneous Fees" in the "Registration" section.														
FOR MATHEMATICS 1, 3A, and 31A: Enrollment is contingent on taking and passing the Mathematics Diagnostic Test. The test will be given at each UCLA Summer Freshman Orientation session.														
The test also will be given on Monday, September 25, 2000, 8 a.m. to 12 noon, in WGYoung CS50. Information on the Mathematics Diagnostic Test is available at http://www.math.ucla.edu/undergrad/diagnostic.html .														
ADVANCED PLACEMENT CREDIT: For questions regarding Advanced Placement (AP) credit, please see http://www.math.ucla.edu/undergrad/apcredit.html .														
For Math 1, the Mathematics Diagnostic Test is required. Please see note under Mathematics listing.														
Mathematics 1 no longer satisfies the quantitative reasoning requirement.														
1	PRECALCULUS	Y	-----	LEC	1		MWF	8:00- 8:50A	GNUDSEN 1220B	THE STAFF	120	01		4.0
			262-022-201	DIS	1A		T	8:00- 8:50A	MS 5233		30			0.0
			262-022-202	DIS	1B		T	8:00- 8:50A	MS 6229		30			0.0
			262-022-203	DIS	1C		R	8:00- 8:50A	MS 5233		30			0.0
			262-022-204	DIS	1D		R	8:00- 8:50A	KINSEY 184		30			0.0
			-----	LEC	2		MWF	9:00- 9:50A	MS 4000A	COHEN, D.	120	02		4.0
			262-022-211	DIS	2A		T	9:00- 9:50A	PUB POL 2325		30			0.0
			262-022-212	DIS	2B		T	9:00- 9:50A	ROLFE 2126		30			0.0
			262-022-213	DIS	2C		R	9:00- 9:50A	BOELTER 5272		30			0.0
			262-022-214	DIS	2D		R	9:00- 9:50A	BOELTER 5419		30			0.0
			-----	LEC	3		MWF	1:00- 1:50P	LS 2147	THE STAFF	180	06		4.0
			262-022-221	DIS	3A		T	1:00- 1:50P	BOELTER 5280		30			0.0
			262-022-222	DIS	3B		T	1:00- 1:50P	BOELTER 5419		30			0.0
			262-022-223	DIS	3C		T	1:00- 1:50P	BOELTER 5422		30			0.0
			262-022-224	DIS	3D		R	1:00- 1:50P	BUNCHE 3175		30			0.0
			262-022-225	DIS	3E		R	1:00- 1:50P	MS 6229		30			0.0
			262-022-226	DIS	3F		R	1:00- 1:50P	MS 5217		30			0.0
2	FINITE MATHEMATICS	N	-----	LEC	1		MWF	9:00- 9:50A	DODD 147	ROTHSCHILD, B.L.	300	02		4.0
			262-052-201	DIS	1A		T	9:00- 9:50A	BUNCHE 3164		30			0.0
			262-052-202	DIS	1B		T	9:00- 9:50A	DODD 78		30			0.0
			262-052-203	DIS	1C		T	9:00- 9:50A	MS 5128		30			0.0
			262-052-204	DIS	1D		T	9:00- 9:50A	BOELTER 5420		30			0.0
			262-052-205	DIS	1E		T	9:00- 9:50A	ROYCE 162		30			0.0
			262-052-206	DIS	1F		R	9:00- 9:50A	BOELTER 5420		30			0.0
			262-052-207	DIS	1G		R	9:00- 9:50A	ROYCE 154		30			0.0
			262-052-208	DIS	1H		R	9:00- 9:50A	BOELTER 5264		30			0.0
			262-052-209	DIS	1I		R	9:00- 9:50A	DODD 78		30			0.0
			262-052-210	DIS	1J		R	9:00- 9:50A	MS 5128		30			0.0
For Math 3A, the Mathematics Diagnostic Test is required. Please see note under Mathematics listing.														
3A	CALC LIFE SCI STDT	Y	-----	LEC	1		MWF	8:00- 8:50A	FRANZ 1178	COHEN, D.	180	01		4.0
			262-074-201	DIS	1A		T	8:00- 8:50A	MS 5217		30			0.0
			262-074-202	DIS	1B		T	8:00- 8:50A	KINSEY 365		30			0.0
			262-074-203	DIS	1C		T	8:00- 8:50A	BOELTER 5272		30			0.0
			262-074-204	DIS	1D		R	8:00- 8:50A	MS 5217		30			0.0
			262-074-205	DIS	1E		R	8:00- 8:50A	KINSEY 96		30			0.0
			262-074-206	DIS	1F		R	8:00- 8:50A	MS 6229		30			0.0
			-----	LEC	2		MWF	2:00- 2:50P	LS 2147	THE STAFF	180	07		4.0
			262-074-221	DIS	2A		T	2:00- 2:50P	MS 5138		30			0.0
			262-074-222	DIS	2B		T	2:00- 2:50P	BOELTER 5264		30			0.0
			262-074-223	DIS	2C		T	2:00- 2:50P	GNUDSEN 1200B		30			0.0
			262-074-224	DIS	2D		R	2:00- 2:50P	ROYCE 164		30			0.0
			262-074-225	DIS	2E		R	2:00- 2:50P	MS 6229		30			0.0
			262-074-226	DIS	2F		R	2:00- 2:50P	DODD 162		30			0.0
			-----	LEC	3		MWF	1:00- 1:50P	MS 5117	THE STAFF	30	06		4.0
			262-074-231	DIS	3A		R	1:00- 1:50P	BOELTER 5422	THE STAFF	30			0.0
3B	CALC LIFE SCI STDT	Y	-----	LEC	1		MWF	3:00- 3:50P	WGYOUNG CS76	THE STAFF	210	08		4.0
			262-083-201	DIS	1A		T	3:00- 3:50P	BUNCHE 3170		30			0.0
			262-083-202	DIS	1B		T	2:00- 2:50P	WGYOUNG 2018		30			0.0
			262-083-203	DIS	1C		T	1:00- 1:50P	HERSHEY 1655		30			0.0
			262-083-204	DIS	1D		T	3:00- 3:50P	MS 6201		30			0.0
			262-083-205	DIS	1E		R	3:00- 3:50P	HERSHEY 1655		30			0.0
			262-083-206	DIS	1F		R	3:00- 3:50P	MS 6201		30			0.0
			262-083-207	DIS	1G		R	2:00- 2:50P	BUNCHE 3164		30			0.0
3C	CALC LIFE SCI STDT	Y	-----	LEC	1		MWF	12:00-12:50P	FRANZ 1178	MOUNTFORD, T.S.	210	05		4.0
			262-089-201	DIS	1A		T	12:00-12:50P	BUNCHE 1221A		30			0.0
			262-089-202	DIS	1B		T	12:00-12:50P	PUB POL 2250		30			0.0
			262-089-203	DIS	1C		T	1:00- 1:50P	MS 5217		30			0.0
			262-089-204	DIS	1D		R	11:00-11:50A	PUB POL 2333		30			0.0
			262-089-205	DIS	1E		R	12:00-12:50P	GEOLOGY 4645		30			0.0
			262-089-206	DIS	1F		R	12:00-12:50P	MS 5147		30			0.0
			262-089-207	DIS	1G		R	12:00-12:50P	BOELTER 5272		30			0.0
For Math 31A, the Mathematics Diagnostic Test is required. Please see note under Mathematics listing.														
There will be two midterm exams for all lectures of Math 31A scheduled on the following Thursdays from 5 to 6:30 p.m.: October 26 and November 16.														
31A	CALC&ANALYTIC GEOM	Y	-----	LEC	1		MWF	8:00- 8:50A	LS 2147	THE STAFF	180	32		4.0
			262-181-201	DIS	1A		T	8:00- 8:50A	MS 5117		30			0.0
			262-181-202	DIS	1B		T	8:00- 8:50A	MS 5118		30			0.0
			262-181-203	DIS	1C		T	8:00- 8:50A	MS 5138		30			0.0
			262-181-204	DIS	1D		R	8:00- 8:50A	MS 5117		30			0.0
			262-181-205	DIS	1E		R	8:00- 8:50A	MS 5118		30			0.0
			262-181-206	DIS	1F		R	8:00- 8:50A	MS 5138		30			0.0
			-----	LEC	2		MWF	10:00-10:50A	MS 4000A	THE STAFF	180	32		4.0
			262-181-211	DIS	2A		T	10:00-10:50A	MS 5117		30			0.0
			262-181-212	DIS	2B		T	10:00-10:50A	MS 5217		30			0.0
			262-181-213	DIS	2C		T	10:00-10:50A	MS 5127		30			0.0
			262-181-214	DIS	2D		R	10:00-10:50A	MS 5117		30			0.0
			262-181-215	DIS	2E		R	10:00-10:50A	MS 5217		30			0.0
			262-181-216	DIS	2F		R	10:00-10:50A	MS 5137		30			0.0
			-----	LEC	3		MWF	1:00- 1:50P	MS 4000A	BROWN, R.F.	180	32		4.0
			262-181-221	DIS	3A		T	1:00- 1:50P	MS 5117		30			0.0
			262-181-222	DIS	3B		T	1:00- 1:50P	MS 5127		30			0.0
			262-181-223	DIS	3C		T	1:00- 1:50P	PUB POL 2242		30			0.0
			262-181-224	DIS	3D		R	1:00- 1:50P	MS 5117		30			0.0

CATALOG NUMBER	COURSE TITLE	ENF REQ	IM ID NUMBER	CLS TYP	SEC	FEE	DAYS	TIME	BUILDING/ ROOM	INSTRUCTOR	ENRL CAP	XC	CR TP	UNITS
			-----	LEC	2		MWF	11:00-11:50A	MS 5203	THE STAFF	20	04		4.0
			262-657-211	DIS	2A		T	11:00-11:50A	MS 5128		20			0.0
172A	ACTUARIAL MATH	Y	262-664-200	LEC	1		TR	3:00- 4:50P	MS 6221	KONG, L.F.	30	16	G	4.0
181	MATHEMATICS-FINANCE	Y	-----	LEC	1		MWF	1:00- 1:50P	MS 5137	ROGAWSKI, J.D.	35	06		4.0
			262-682-201	DIS	1A		R	1:00- 1:50P	MS 5137		35			0.0
192	PROBLEM SOLVING	Y	262-776-200	LEC	1		MWF	3:00- 3:50P	MS 6201	THIELE, C.M.	20	08	G	4.0
205A	NUMBER THEORY	N	662-013-200	LEC	1		MWF	3:00- 3:50P	MS 5148	THE STAFF	30	08		4.0
			RESTRICT: GRADUATE STUDENTS											
210A	ALGEBRA	N	-----	LEC	1		MWF	2:00- 2:50P	MS 6229	SCHACHER, M.M.	35	07		4.0
			RESTRICT: GRADUATE STUDENTS											
			662-025-201	DIS	1A		T	2:00- 2:50P	MS 6229		35			0.0
214A	INTR-ALGEBRAIC GEOM	N	662-042-200	LEC	1		MWF	2:00- 2:50P	MS 5233	MERKURJEV, A.S.	25	07		4.0
			RESTRICT: GRADUATE STUDENTS											
220A	MATH LOGIC&SET THRY	Y	662-051-200	LEC	1		MWF	10:00-10:50A	MS 6201	MARTIN, D.A.	20	03		4.0
			RESTRICT: GRADUATE STUDENTS											
223B	SET THEORY	N	662-108-200	LEC	1		MWF	1:00- 1:50P	MS 7608	THE STAFF	20	06		4.0
			RESTRICT: GRADUATE STUDENTS											
225A	DIFFRNTBL MANIFOLDS	N	-----	LEC	1		MWF	1:00- 1:50P	MS 5148	PETERSEN, P.	35	06		4.0
			RESTRICT: GRADUATE STUDENTS											
			662-116-201	DIS	1A		T	1:00- 1:50P	BOELTER 5272		35			0.0
234	DIFFERENTL GEOMETRY	N	662-170-200	LEC	1		MWF	12:00-12:50P	MS 5233	THE STAFF	30	05		4.0
			RESTRICT: GRADUATE STUDENTS											
245A	REAL ANALYSIS	N	-----	LEC	1		MWF	11:00-11:50A	MS 6229	ESKIN, G.	35	04		4.0
			RESTRICT: GRADUATE STUDENTS											
			662-191-201	DIS	1A		T	3:00- 3:50P	MS 5138		35			0.0
246A	COMPLEX ANALYSIS	N	-----	LEC	1		MWF	9:00- 9:50A	MS 5137	THIELE, C.M.	35	02		4.0
			RESTRICT: GRADUATE STUDENTS											
			662-196-201	DIS	1A		R	3:00- 3:50P	MS 5138		35			0.0
251A	INTRO-PART DIFF EQN	N	662-241-200	LEC	1		MWF	11:00-11:50A	MS 5148	RALSTON JR, J.V.	25	04		4.0
			RESTRICT: GRADUATE STUDENTS											
255A	FUNCTIONAL ANALYSIS	N	662-260-200	LEC	1		MWF	10:00-10:50A	MS 5233	TAKESAKI, M.	30	03		4.0
			RESTRICT: GRADUATE STUDENTS											
266A	APPL ORD DIFF EQUAT	Y	-----	LEC	1		MWF	10:00-10:50A	MS 5117	SHE, Z.	35	03		4.0
			RESTRICT: GRADUATE STUDENTS											
			662-321-201	DIS	1A		F	2:00- 2:50P	MS 5117		35			0.0
269A	ADV NUMERICAL ANLY	Y	-----	LEC	1		MW	2:30- 3:45P	MS 5117	ANDERSON, C.R.	35	07		4.0
			RESTRICT: GRADUATE STUDENTS											
			662-352-201	DIS	1A		F	1:00- 1:50P	BOELTER 5422		35			0.0
274A	ASYMPTOTIC METHODS	N	662-368-200	LEC	1		TR	1:45- 3:00P	GEOLOGY 4645	ROBERTS, P.H.	25	15		4.0
			RESTRICT: GRADUATE STUDENTS											
275C	STOCHASTC PROCESSES	N	662-388-200	LEC	1		MWF	2:00- 2:50P	MS 5148	LIGGETT, T.M.	20	07		4.0
			RESTRICT: GRADUATE STUDENTS											
285C	SEMINAR IN ALGEBRA	N	662-445-200	SEM	1		TBA			DIMITROV, I.K.	20	30		4.0
			RESTRICT: GRADUATE STUDENTS											
			662-445-201	SEM	2		TBA			GIESEKER, D.	20	30		4.0
			RESTRICT: GRADUATE STUDENTS											
285J	SEM-APPLIED MATH	N	662-466-200	SEM	1		TBA			CONNELL, C.R.	30	30		4.0
			RESTRICT: GRADUATE STUDENTS											
			662-466-201	SEM	2		TBA			ENGQUIST, B.E.	30	30		4.0
			RESTRICT: GRADUATE STUDENTS											
330	MATH&SCI INSTRUCTN	N	662-628-200	SEM	1		UNSCHE			THE STAFF	25	30	SU	1.0- 2.0
			RESTRICT: INSTRUCTOR CONSENT											
375	TCHNG APRNTC PRCTCM	N	662-620-200	SEM	1		UNSCHE			POPA, S.	75	30	SU	1.0- 4.0
			RESTRICT: GRADUATE STUDENTS											
495	TEACHG COLLEGE MATH	N	662-790-200	SEM	1		W	5:00- 5:50P	MS 6620	BROWN, R.F.	45	30	SU	2.0
			RESTRICT: GRADUATE STUDENTS											

MECHANICAL AND AEROSPACE ENGINEERING

20	FORTRAN PROGRAMMING	Y	-----	LEC	1		MW	4:00- 5:30P	BOELTER 9436		40	09	G	4.0
			RESTRICT: UG SCHOOL OF ENGINEERING STUDENTS											
			210-060-201	LAB	1A		T	4:00- 5:50P	BOELTER 2444		40			0.0
94	CMPTR AID DSGN&DRFT	N	-----	LEC	1		T	10:00-11:50A	BOELTER 5436		30	13	G	4.0
			RESTRICT: UG SCHOOL OF ENGINEERING STUDENTS											
			210-282-201	LAB	1A		R	8:00- 9:50A	BOELTER 4283		15			0.0
			210-282-202	LAB	1B		F	10:00-11:50A	BOELTER 4283		15			0.0
102	MECH-PRCTL&RIGD BOD	Y	-----	LEC	1		TR	4:00- 5:50P	BOELTER 5249		60	16	G	4.0
			RESTRICT: UG SCHOOL OF ENGINEERING STUDENTS											
			210-312-201	DIS	1A		T	8:00- 9:50A	BOELTER 5264		30			0.0
			210-312-202	DIS	1B		F	8:00- 9:50A	BOELTER 5420		30			0.0
103	ELEM FLUID MECHANIC	Y	-----	LEC	1		MW	2:00- 3:50P	BOELTER 5249		60	07	G	4.0
			RESTRICT: CYBERNETICS, UNDERGRAD ENGINEERING & EE AND CYBER UNDERGRADS											
			210-318-201	DIS	1A		F	8:00- 9:50A	GEOLOGY 4660		30			0.0
			210-318-202	DIS	1B		F	2:00- 3:50P	GEOLOGY 4645		30			0.0
M105A	INT-ENGR THERMODYNC	Y	-----	LEC	1		TR	2:00- 3:50P	BOELTER 5440	THE STAFF	40	15	G	4.0
			SAME AS : CHM ENG M105A											
			RESTRICT: UG SCHOOL OF ENGR, CHEM, BIOCHEM											
			210-330-201	DIS	1A		F	10:00-10:50A	BOELTER 5419		40			0.0
			210-330-202	DIS	1B		R	10:00-10:50A	BOELTER 5436		37			0.0
105D	TRANSPORT PHENOMENA	Y	-----	LEC	1		MW	8:00- 9:50A	BOELTER 2760		60	01	G	4.0
			RESTRICT: UG SCHOOL OF ENGINEERING STUDENTS											
			210-333-201	DIS	1A		R	1:00- 1:50P	BOELTER 5272		30			0.0
			210-333-202	DIS	1B		F	1:00- 1:50P	BOELTER 5252		30			0.0
131A	INTRMED HEAT TRNSFR	Y	-----	LEC	1		MW	12:00- 1:50P	BOELTER 5436		50	05	G	4.0
			RESTRICT: UG SCHOOL OF ENGINEERING STUDENTS											
			210-486-201	DIS	1A		F	10:00-11:50A	BOELTER 2444		50			0.0
133A	ENGR THERMODYNAMICS	N	-----	LEC	1		MW	8:00- 9:50A	BOELTER 5249		50	01	G	4.0
			RESTRICT: UG SCHOOL OF ENGINEERING STUDENTS											
			210-498-201	DIS	1A		F	8:00- 9:50A	BOELTER 5249		50			0.0
150P	AIRCRAFT PRPLSN SYST	Y	-----	LEC	1		MW	10:00-11:50A	LS 2142		40	03	G	4.0
			RESTRICT: UG SCHOOL OF ENGINEERING STUDENTS											
154S	FLIGHT MECHANICS	N	210-629-200	LEC	1		TR	8:00- 9:50A	BOELTER 5249		30	11	G	4.0
			RESTRICT: UG SCHOOL OF ENGINEERING STUDENTS											

110 / MEDICINE

Fall 2000

CATALOG NUMBER	COURSE TITLE	ENF REQ	IM ID	CLS NUMBER	TYP	SEC	FEE	DAYS	TIME	BUILDING/ ROOM	INSTRUCTOR	ENRL CAP	XC	CR TP	UNITS
155	INTERMED DYNAMICS	N	210-630-200	LEC 1				MW	4:00-5:50P	BOELTER 5440		50	09	G	4.0
		RESTRICT: UG SCHOOL OF ENGINEERING STUDENTS													
156A	STRENGTH OF MATERLS	Y	210-636-201	LEC 1				TR	12:00-1:50P	BOELTER 2760		40	14	G	4.0
		RESTRICT: UG SCHOOL OF ENGINEERING STUDENTS													
157	BASIC MECH ENGR LAB	Y	210-642-200	LAB 1				MW	2:00-2:50P	GEOLOGY 4660		40			0.0
		RESTRICT: UG SCHOOL OF ENGINEERING STUDENTS													
161A	INTRO-ASTRONAUTICS	Y	210-666-200	LEC 1				TR	4:00-5:50P	BOELTER 5440		50	16	G	4.0
		RESTRICT: UG SCHOOL OF ENGINEERING STUDENTS													
162A	INT-MCHNMS&MECH SYS	Y	210-672-201	DIS 1A				MW	10:00-11:50A	FRANZ 2258A		60	03	G	4.0
		RESTRICT: CYBERNETICS,UNDERGRAD ENGINEERING & EE AND CYBER UNDERGRADS													
		210-672-202 DIS 1B F 12:00-1:50P BOELTER 5420													
		210-673-200 LEC 1 R 2:00-3:50P BOELTER 5422													
162B	MECHANCL PRDCT DSGN	Y	210-678-200	LEC 1				TR	8:00-9:50A	BOELTER 2760		60	11	G	4.0
		RESTRICT: UG SCHOOL OF ENGINEERING STUDENTS													
163A	CMPTR-CONTRLD MCHNS	N	210-696-200	LEC 1				MW	2:00-3:50P	BOELTER 5436		35	07	G	4.0
		RESTRICT: UG SCHOOL OF ENGINEERING STUDENTS													
166A	ANLY-FLIGHT STRCTRS	N	210-714-200	LEC 1				TR	4:00-5:50P	BOELTER 2760		60	16	G	4.0
		RESTRICT: UG SCHOOL OF ENGINEERING STUDENTS													
169A	INTRO MECH VIBRATNS	Y	210-714-200	LEC 1				TR	4:00-5:50P	BOELTER 2760		60	16	G	4.0
		RESTRICT: UG SCHOOL OF ENGINEERING STUDENTS													
171A	DYNAM SYS CNTRL I	N	210-726-201	DIS 1A				T	4:00-5:50P	BOELTER 5436		25			0.0
		RESTRICT: CYBERNETICS,UNDERGRAD ENGINEERING													
		210-726-202 DIS 1B F 10:00-11:50A BOELTER 5280													
174	RISK&RLBLTY&QUALITY	N	210-744-200	LEC 1				MW	12:00-1:50P	BOELTER 5272		50	05	G	4.0
		RESTRICT: UG SCHOOL OF ENGINEERING STUDENTS													
180	INTR-MICROMACHINING	N	210-780-200	LEC 1				MW	2:00-3:50P	BOELTER 5264		25	07	G	4.0
		RESTRICT: UG SCHOOL OF ENGINEERING STUDENTS													
192A	MATHEMATICS OF ENGR	Y	210-852-201	DIS 1A				W	12:00-1:50P	DICKSON 3273		50			0.0
		RESTRICT: UG SCHOOL OF ENGINEERING STUDENTS													
		210-852-202 DIS 1B R 12:00-1:50P BOELTER 5249													
192B	MATHEMATICS OF ENGR	N	210-853-200	LEC 1				TR	12:00-1:50P	BOELTER 5264		20	14	G	4.0
		RESTRICT: UG SCHOOL OF ENGINEERING STUDENTS													
192C	NMRC MTHD-ENGR APLC	Y	210-854-200	LEC 1				MW	8:00-9:50A	BOELTER 5280		20	01	G	4.0
		RESTRICT: UG SCHOOL OF ENGINEERING STUDENTS													
193	MANUFACTR PROCESSES	N	210-858-200	LEC 1				MW	4:00-5:50P	BOELTER 5249		50	09	G	4.0
		RESTRICT: UG SCHOOL OF ENGINEERING STUDENTS													
231B	RADIATION HEAT TRAN	Y	610-187-200	LEC 1				MW	4:00-5:50P	BOELTER 5264		25	09	G	4.0
231E	2-PHAS FLW HT TRANS	N	610-190-200	LEC 1				TBA		THE STAFF		25	20	G	4.0
		RESTRICT: GRADUATE STUDENTS													
237D	FUSION ENGR&DESIGN	N	610-225-200	LEC 1				MW	10:00-11:50A	SLICHTR 2834		20	03	G	4.0
250A	FOUNDATN-FLUID DYNM	Y	610-300-200	LEC 1				TR	10:00-11:50A	BOELTER 4413		20	13	G	4.0
		RESTRICT: GRADUATE STUDENTS													
251A	STRAT&ROTATG FLUIDS	N	610-306-200	LEC 1				TR	12:00-1:50P	BOELTER 5252		20	14	G	4.0
255A	ADVANCED DYNAMICS	N	610-330-200	LEC 1				MW	2:00-3:50P	BOELTER 4283		20	07	G	4.0
256A	MECH DEFORM SOLIDS	N	610-336-200	LEC 1				MW	12:00-1:50P	BOELTER 5514		15	05	G	4.0
		RESTRICT: GRADUATE STUDENTS													
260	CRNT TPCS-MECH ENGR	N	610-360-200	SEM 1				F	12:00-1:50P	MS 5217	GHONIEM, N.M.	15	07	SU	2.0-4.0
		RESTRICT: GRADUATE STUDENTS													
		610-360-210 SEM 2 W 12:00-1:50P MS 6201 GIBSON, J.S. 15 06 SU 2.0-4.0													
		RESTRICT: GRADUATE STUDENTS													
		610-360-220 SEM 3 W 4:00-5:50P ENGR IV 47124 KARAGOZIAN, A.R. 15 09 SU 2.0-4.0													
		RESTRICT: GRADUATE STUDENTS													
		610-360-240 SEM 5 W 4:00-5:50P MS 5233 DHIR, V.K. 15 09 SU 2.0-4.0													
		RESTRICT: GRADUATE STUDENTS													
		610-360-250 SEM 6 F 12:00-1:50P KINSEY 289 MINGORI, D.L. 15 07 SU 2.0-4.0													
		RESTRICT: GRADUATE STUDENTS													
		610-360-260 SEM 7 W 12:00-1:50P BOELTER 5252 SPEYER, J.L. 15 06 SU 2.0-4.0													
		RESTRICT: GRADUATE STUDENTS													
		610-360-270 SEM 8 T 2:00-3:50P KINSEY 94 KIM, J.J. 10 15 SU 2.0-4.0													
		RESTRICT: GRADUATE STUDENTS													
261A	ENRGY&VARTNL PRNCPL	N	610-366-200	LEC 1				MW	10:00-11:50A	BOELTER 4283		20	03	G	4.0
		RESTRICT: GRADUATE STUDENTS													
269D	AEROELSTC EFEC-STRU	N	610-417-200	LEC 1				MW	4:00-5:50P	BOELTER 5252		20	09	G	4.0
M270A	LINEAR DNMC SYSTEMS	Y	610-419-200	LEC 1				MW	2:00-3:50P	BOELTER 5280	PAGANINI, F.	10	07	G	4.0
		SAME AS : CHM ENG M280A, EL ENGR M240A													
270B	LINEAR OPTIML CNTRL	N	610-421-200	LEC 1				TR	12:00-1:50P	BOELTER 4283		15	14	G	4.0
271A	STOCHSTC-DYNMC SSTM	N	610-426-200	LEC 1				TR	2:00-3:50P	BOELTER 5252		20	15	G	4.0
283	EXPRMT MECHNCS-MEMS	N	610-498-200	LEC 1				MW	10:00-11:50A	MS 5217		20	03	G	4.0
287	ADVANCED MEMS	N	610-522-200	LEC 1				MW	10:00-11:50A	HERSHEY 1655	THE STAFF	15	03	G	4.0
295	CMPTR-AIDED MNFCTRG	Y	610-570-200	LEC 1				MW	8:00-9:50A	BOELTER 4283		15	01	G	4.0
		RESTRICT: GRADUATE STUDENTS													
375	TCHNG APRNTC PRCTCM	N	610-620-200	SEM 1				TBA		THE STAFF		25	30	SU	1.0-4.0
		RESTRICT: GRADUATE STUDENTS													

MEDICINE

M196B	MDLNG&SMLTN-BIO SYS	N	264-859-201	LAB 1A				F	4:00-5:50P	BOELTER 5264	MAK, P.H.	5	16	G	5.0
		SAME AS : COM SCI M196B													
M260A	CLINICAL RESEARCH 1	N	664-382-200	LEC 1				TR	5:00-6:30P	BOELTER 5264	HLTHSCI ELASHOFF, R.M.	5	30		0.0
		SAME AS : BIOMATH M260A													
		RESTRICT: GRADUATE STUDENTS													
M270C	MDLNG MTHDLG-BIOMED	N	664-432-200	LEC 1				MW	2:00-3:50P	MS 7608	DISTEFANO, J.J.	5	07	G	4.0
		SAME AS : COM SCI M296A													
M290A	CHILD ABUSE&NEGLECT	N	664-540-200	LEC 1				R	4:00-5:50P	LAW 1447	GOLDSTEIN, R.D.	0	30	G	2.0-4.0
		SAME AS : COM HLT M245A, EDUC M217G, NURSING M290A, SOC WEL M203F													

MICROBIOLOGY AND IMMUNOLOGY

M185A	IMMUNOLOGY	Y	264-859-201	LAB 1A				TR	9:30-10:45A	KINSEY 51	MORRISON, S.L.	30	12	G	5.0
		SAME AS : MCD BIO M185A, MICROB M185A													

CATALOG NUMBER	COURSE TITLE	ENF REQ	IM ID NUMBER	CLS TYP	SEC	FEE	DAYS	TIME	BUILDING/ ROOM	INSTRUCTOR	ENRL CAP	XC	CR TP	UNITS
			272-808-201	DIS	1A		W	9:00-10:20A	FRANZ 2288		2			0.0
			272-808-202	DIS	1B		W	10:30-11:50A	FRANZ 2288		2			0.0
			272-808-203	DIS	1C		W	12:00- 1:20P	FRANZ 2288		2			0.0
			272-808-204	DIS	1D		W	1:30- 2:50P	FRANZ 2288		2			0.0
			272-808-205	DIS	1E		W	2:00- 3:20P	GEOLOGY 6704		2			0.0
			272-808-206	DIS	1F		R	11:30-12:50P	LS 2142		2			0.0
			272-808-207	DIS	1G		R	11:00-12:20P	FRANZ 2288		2			0.0
			272-808-208	DIS	1H		R	12:30- 1:50P	FRANZ 2288		2			0.0
			272-808-209	DIS	1I		R	2:00- 3:20P	FRANZ 2288		2			0.0
			272-808-210	DIS	1J		R	3:30- 4:50P	FRANZ 2288		2			0.0
			272-808-211	DIS	1K		F	8:00- 9:20A	GEOLOGY 6704		2			0.0
			272-808-212	DIS	1L		F	9:30-10:50A	GEOLOGY 6704		2			0.0
			272-808-213	DIS	1M		F	11:00-12:20P	GEOLOGY 6704		2			0.0
			272-808-214	DIS	1N		F	12:30- 1:50P	FRANZ 2288		2			0.0
			272-808-215	DIS	1O		F	2:00- 3:20P	FRANZ 2288		2			0.0
M262A	IMMUNOBIOLOGY-CANCER	N	672-373-200	SEM	1		T	4:00- 4:50P	HLTHSCI	BONAVIDA, B.	5	30		2.0
			SAME AS : MICROB M262A											

MICROBIOLOGY AND MOLECULAR GENETICS

All undergraduate courses, except independent studies and other similar courses without webpages, are subject to the Instructional Enhancement Fee. See Course Materials Fees under "Miscellaneous Fees" in the "Registration" section.

Microbiology and Molecular Genetics 6 will have an evening midterm on Wednesday, November 1, from 5 to 6:30 pm.

6	INTRO MICROBIOLOGY	N	-----	LEC	1		MWF	12:00-12:50P	MOORE 100	ROBINSON, R.W.	400	05		4.0
			270-015-201	DIS	1A		T	4:00- 4:50P	BOTANY 325		100			0.0
			270-015-202	DIS	1B		W	1:00- 1:50P	BOTANY 325		100			0.0
			270-015-203	DIS	1C		F	11:00-11:50A	BOTANY 325		100			0.0
			270-015-204	DIS	1D		F	1:00- 1:50P	BOTANY 325		100			0.0
7	DEVELOPMENTS-BIOTECH	N	-----	LEC	1		MWF	2:00- 2:50P	KNUDSEN 1240B	ROBINSON, R.W.	100	07		4.0
			270-019-201	DEM	1A		R	3:00- 4:30P	WGYOUNG 3340		25			0.0
			270-019-202	DEM	1B		F	10:00-11:30A	WGYOUNG 3336		25			0.0
			270-019-203	DEM	1C		F	3:00- 4:30P	WGYOUNG 3336		25			0.0
			270-019-204	DEM	1D		R	10:00-11:30A	WGYOUNG 3336		25			0.0

Microbiology 101 has two midterms on the following Wednesday evenings: October 25 and November 15, 2000, 5:30-7:00 p.m.

101	FUNDAMENTALS BACTER	Y	-----	LEC	1		MWF	9:00- 9:50A	LS 2147	FOX, C.F.	225	02	G	5.0
			270-310-201	DIS	1A		M	12:00- 1:50P	GEOLOGY 3656		38			0.0
			270-310-202	DIS	1B		M	2:00- 3:50P	GEOLOGY 3656		37			0.0
			270-310-203	DIS	1C		T	2:00- 3:50P	GEOLOGY 3656		38			0.0
			270-310-204	DIS	1D		T	4:00- 5:50P	GEOLOGY 3656		37			0.0
			270-310-205	DIS	1E		W	12:00- 1:50P	GEOLOGY 3656		38			0.0
			270-310-206	DIS	1F		W	2:00- 3:50P	GEOLOGY 3656		37			0.0

Microbiology 101L is restricted on first pass to Microbiology majors and premajors, Chemical Engineering majors, and Biology and Biochemistry seniors. ALL OTHER MAJORS MAY ENROLL ON SECOND PASS. Attendance at the first laboratory meeting is mandatory. If you do not attend on the first day, your space will be reassigned and you will have to drop the course through URSA.

There will be an evening midterm on Thursday, November 9, 5-6:30 p.m., the final exam will be on Thursday, December 7, 5-7 p.m.

101L	BACTERIOLOGY LAB	Y	-----	DIS	1	\$ 45	F	11:00-11:50A	KINSEY 169	SIMONS, R.W.	110	07	G	3.0
			270-311-201	LAB	1A		MW	10:00-12:20P	WGYOUNG 3340		22			0.0
			RESTRICT: MICRO,PRE-MICRO,CHMENG,BIO,BIOCH SR											
			270-311-202	LAB	1B		MW	10:00-12:20P	WGYOUNG 3370		22			0.0
			RESTRICT: MICRO,PRE-MICRO,CHMENG,BIO,BIOCH SR											
			270-311-203	LAB	1C		MW	12:30- 2:50P	WGYOUNG 3370		22			0.0
			RESTRICT: MICRO,PRE-MICRO,CHMENG,BIO,BIOCH SR											
			270-311-204	LAB	1D		MW	3:00- 5:20P	WGYOUNG 3340		22			0.0
			RESTRICT: MICRO,PRE-MICRO,CHMENG,BIO,BIOCH SR											
			270-311-205	LAB	1E		MW	3:00- 5:20P	WGYOUNG 3370		22			0.0
			RESTRICT: MICRO,PRE-MICRO,CHMENG,BIO,BIOCH SR											
			-----	DIS	2	\$ 45	F	12:00-12:50P	KINSEY 169	SIMONS, R.W.	88	07	G	3.0
			270-311-211	LAB	2A		TR	9:30-11:50A	WGYOUNG 3340		22			0.0
			RESTRICT: MICRO,PRE-MICRO,CHMENG,BIO,BIOCH SR											
			270-311-212	LAB	2B		TR	9:30-11:50A	WGYOUNG 3370		22			0.0
			RESTRICT: MICRO,PRE-MICRO,CHMENG,BIO,BIOCH SR											
			270-311-213	LAB	2C		TR	12:00- 2:20P	WGYOUNG 3340		22			0.0
			RESTRICT: MICRO,PRE-MICRO,CHMENG,BIO,BIOCH SR											
			270-311-214	LAB	2D		TR	12:00- 2:20P	WGYOUNG 3370		22			0.0
			RESTRICT: MICRO,PRE-MICRO,CHMENG,BIO,BIOCH SR											
CM156	HUMAN GENETICS	N	-----	LEC	1		MWF	9:00- 9:50A	BOELTER 3400	LUSIS, A.J.	60	02	G	4.0
			SAME AS : HUM GEN CM156, MCD BIO CM156											
			270-625-201	DIS	1A		M	2:00- 2:50P	LS 4127		10			0.0
			270-625-202	DIS	1B		M	3:00- 3:50P	LS 4127		10			0.0
			270-625-203	DIS	1C		M	4:00- 4:50P	LS 4127		10			0.0
			270-625-204	DIS	1D		M	5:00- 5:50P	LS 4127		10			0.0
			270-625-205	DIS	1E		T	8:00- 8:50A	LS 4127		10			0.0
			270-625-206	DIS	1F		T	9:00- 9:50A	LS 4127		10			0.0
CM165	BIOPROCESS TECHNLOGY	N	-----	LEC	1	\$ 45	M	1:00- 1:50P	BOTANY 325	SCHROEDER, I.	32	05	G	4.0
			SAME AS : CHM ENG CM165											
			270-665-201	LAB	1A		TR	1:00- 3:50P	WGYOUNG 3336		16			0.0
			270-665-202	LAB	1B		MW	2:00- 4:50P	WGYOUNG 3336		16			0.0
M185A	IMMUNOLOGY	Y	-----	LEC	1		TR	9:30-10:45A	KINSEY 51	MORRISON, S.L.	180	12	G	5.0
			SAME AS : MCD BIO M185A, MIC&JMM M185A											
			270-754-201	DIS	1A		W	9:00-10:20A	FRANZ 2288		12			0.0
			270-754-202	DIS	1B		W	10:30-11:50A	FRANZ 2288		12			0.0
			270-754-203	DIS	1C		W	12:00- 1:20P	FRANZ 2288		12			0.0
			270-754-204	DIS	1D		W	1:30- 2:50P	FRANZ 2288		12			0.0
			270-754-205	DIS	1E		W	2:00- 3:20P	GEOLOGY 6704		12			0.0
			270-754-206	DIS	1F		R	11:30-12:50P	LS 2142		12			0.0
			270-754-207	DIS	1G		R	11:00-12:20P	FRANZ 2288		12			0.0
			270-754-208	DIS	1H		R	12:30- 1:50P	FRANZ 2288		12			0.0
			270-754-209	DIS	1I		R	2:00- 3:20P	FRANZ 2288		12			0.0
			270-754-210	DIS	1J		R	3:30- 4:50P	FRANZ 2288		12			0.0
			270-754-211	DIS	1K		F	8:00- 9:20A	GEOLOGY 6704		12			0.0
			270-754-212	DIS	1L		F	9:30-10:50A	GEOLOGY 6704		12			0.0
			270-754-213	DIS	1M		F	11:00-12:20P	GEOLOGY 6704		12			0.0
			270-754-214	DIS	1N		F	12:30- 1:50P	FRANZ 2288		12			0.0

CATALOG NUMBER	COURSE TITLE	ENF REQ	IM ID NUMBER	CLS TYP	SEC	FEE	DAYS	TIME	BUILDING/ ROOM	INSTRUCTOR	ENRL CAP	XC	CR TP	UNITS	
242	MICROB MOLEC GENETC	N	270-754-215 DIS 670-315-200 SEM	10 1			F	2:00- 3:20P	FRANZ 2288	SIMONS, R.W.	12 10			0.0 2.0	
			RESTRIC: GRADUATE STUDENTS												
250	MICROBIAL METABOLIS	N	670-328-200 SEM	1			TBA			SCHROEDER, I.	12	30		2.0	
			RESTRIC: GRADUATE STUDENTS												
CM256	HUMAN GENETICS	N	----- LEC	1			MWF	9:00- 9:50A	BOELTER 3400	LUSIS, A.J.	5	02	G	4.0	
			SAME AS : HUM GEN CM256, MCD BIO CM256												
			RESTRIC: GRADUATE STUDENTS												
M262A	IMMUNOBIOLOGY-CANCER	N	670-362-201 DIS 670-388-200 SEM	1A 1			F T	1:00- 2:50P 4:00- 4:50P	HERSHEY 1651 HLTHSCI	DOOLITTLE, M.H. BONAVIDA, B.	5 5			0.0 2.0	
			SAME AS : MIC&IMM M262A												
CM265	BIOPROCESS TECHNLYG	N	----- LEC	1	\$ 45		M	1:00- 1:50P	BOTANY 325	SCHROEDER, I.	5	05	G	4.0	
			SAME AS : CHM ENG CM265												
			RESTRIC: GRADUATE STUDENTS												
			670-410-201 LAB	1A			TR	1:00- 3:50P	WGYOUNG 3336		5			0.0	
			670-410-202 LAB	1B			MW	2:00- 4:50P	WGYOUNG 3336		5			0.0	
270	SEM-MOLEC VIROLOGY	N	670-445-200 SEM	1			TBA			BERK, A.J.	12	30	SU	2.0	
			RESTRIC: INSTRUCTOR CONSENT												
375	TCHNG APRNTC PRCTCM	N	670-620-200 SEM	1			UNSCHE			GUNSALUS, R.P.	15	30	SU	1.0- 4.0	
			RESTRIC: GRADUATE STUDENTS												
495	TCH-MICRO-HIGHER ED	N	670-790-200 SEM	1			TBA			COTTER, P.A.	20	30	SU	2.0	
			RESTRIC: GRADUATE STUDENTS												

Graduate students who are teaching Microbiology classes for the first time in Fall 2000, Winter 2001, or Spring 2001 are required to sign up for Microbiology and Molecular Genetics 495 in Fall 1999.

MILITARY SCIENCE

All undergraduate courses, except independent studies and other similar courses without webpages, are subject to the Instructional Enhancement Fee. See Course Materials Fees under "Miscellaneous Fees" in the "Registration" section.

Z	LEADERSHIP LAB	N	277-002-200 LAB	1			TBA			THE STAFF	30	30		0.0	
10	INTRO TO LEADERSHIP	N	277-018-200 LEC	1			T	10:00-11:50A	MG 133	BERRY, M.C.	30	30		2.0	
			277-018-201 LEC	2			W	10:00-11:50A	MG 133	BERRY, M.C.	30	30		2.0	
18	MODRN GUERILA WARFR	N	277-060-200 LEC	1			W	8:00- 9:50A	MG 133	BOLLINGER	30	30		2.0	
			RESTRIC: INSTRUCTOR CONSENT												
24	THEORY OF WARFARE	N	277-094-200 LEC	1			T	1:00- 2:50P	MG 133	MC CLOSKEY, W.	30	30		2.0	
			277-094-201 LEC	2			W	1:00- 2:50P	MG 133	MC CLOSKEY, W.	30	30		2.0	
110	US MILITARY HISTORY	N	277-318-200 LEC	1			T	7:00- 8:50A	MG 133	BARNETTE, P.L.	30	30		3.0	
			RESTRIC: INSTRUCTOR CONSENT												

MOLECULAR AND MEDICAL PHARMACOLOGY

200	INTRO-LAB RSRCH	N	680-005-200 LAB	1			TBA		HLTHSCI	CHOW, S.A.	10	30		2.0- 4.0	
			RESTRIC: PHARMACOLOGY MAJORS												
			NOTE: Pharmacology 211A is a SEMESTER course.												
211A	PRIN-PHARMACOLOGY	N	680-070-200 LEC	1			MTWRF	8:00- 8:50A	HLTHSCI 63105A	MELEGA, W.P.	25	30		4.0	
			RESTRIC: PHARMACOLOGY MAJORS												
237B	CELLULR&MOLEC PHARM	N	680-237-200 LEC	1			MWF	9:00-10:50A	HLTHSCI 22096	GUNDERSEN, C.B.	25	30		4.0	
			RESTRIC: PHARMACOLOGY MAJORS												
251	SEM-PHARMACOLOGY	N	680-306-200 SEM	1			W	12:00-12:50P	HLTHSCI	CHOW, S.A.	42	30	SU	2.0	
			RESTRIC: PHARMACOLOGY MAJORS												
291	SPECIAL TOPICS	N	680-584-200 LEC	1			TR	9:00-10:50A	HLTHSCI	GUNDERSEN, C.B.	10	30		2.0/ 4.0	
			RESTRIC: PHARMACOLOGY MAJORS												
375	TCHNG APRNTC PRCTCM	N	680-620-201 SEM	1			UNSCHE			CHOW, S.A.	5	30	SU	1.0- 4.0	
			RESTRIC: PHARMACOLOGY MAJORS OR ACCESS												

MOLECULAR BIOLOGY

297	MOLEC&CELL LIFE SCI	N	679-590-201 SEM	1			TBA			THE STAFF	18	30		2.0	
			RESTRIC: GRADUATE STUDENTS												
			679-590-202 SEM	2			TBA			THE STAFF	18	30		2.0	
			RESTRIC: GRADUATE STUDENTS												
			679-590-203 SEM	3			TBA			THE STAFF	18	30		2.0	
			RESTRIC: GRADUATE STUDENTS												
			679-590-204 SEM	4			TBA			THE STAFF	18	30		2.0	
			RESTRIC: GRADUATE STUDENTS												
298	CURRENT TOPICS	N	679-595-201 SEM	1			TBA			THE STAFF	18	30	SU	2.0	
			679-595-202 SEM	2			TBA			THE STAFF	18	30	SU	2.0	
			679-595-203 SEM	3			TBA			THE STAFF	18	30	SU	2.0	

MOLECULAR, CELL, AND DEVELOPMENTAL BIOLOGY

All undergraduate courses, except independent studies and other similar courses without webpages, are subject to the Instructional Enhancement Fee. See Course Materials Fees under "Miscellaneous Fees" in the "Registration" section.

MCD Biology 40 is closed during priority enrollment.

40	AIDS&SEXUAL TRANSMT	N	269-120-200 LEC	1			MWF	3:00- 4:50P	MOORE 100	BOHMAN, R.E.	400	08		4.0	
			269-120-201 LEC	2			MWF	10:00-10:50A	DICKSON 2160E	BOHMAN, R.E.	400	03		4.0	
100	INTRO TO CELL BIOL	Y	----- LEC	1			TR	12:30- 1:45P	WGYOUNG CS76	OLAGUE, P.H.	132	14	G	5.0	
			269-300-201 DIS	1A			T	2:00- 2:50P	HERSHEY 1655		22			0.0	
			269-300-202 DIS	1B			T	3:30- 4:20P	FRANZ 2288		22			0.0	
			269-300-203 DIS	1C			T	4:30- 5:20P	FRANZ 2288		22			0.0	
			269-300-204 DIS	1D			R	10:00-10:50A	GEOLOGY 6704		22			0.0	
			269-300-205 DIS	1E			R	2:00- 2:50P	GEOLOGY 6704		22			0.0	
			269-300-206 DIS	1F			R	3:00- 3:50P	BOTANY 325		22			0.0	
104	CELL&MOLEC BIO LAB	Y Y	269-324-200 LEC	1	\$ 45		MW	10:00-10:50A	GEOLOGY 3656	PERRY, L.J.	32	03	G	6.0	
			RESTRIC: INSTRUCTOR CONSENT												
			Y 269-324-201 LAB	1A			MW	1:00- 4:50P	WGYOUNG 3337		16			0.0	
			Y 269-324-202 LAB	1B			TR	1:00- 4:50P	WGYOUNG 3337		16			0.0	
CM156	HUMAN GENETICS	Y	----- LEC	1			MWF	9:00- 9:50A	BOELTER 3400	LUSIS, A.J.	60	02	G	4.0	
			SAME AS : HUM GEN CM156, MICROB CM156												
			269-636-201 DIS	1A			M	2:00- 2:50P	LS 4127		10			0.0	
			269-636-202 DIS	1B			M	3:00- 3:50P	LS 4127		10			0.0	
			269-636-203 DIS	1C			M	4:00- 4:50P	LS 4127		10			0.0	
			269-636-204 DIS	1D			M	5:00- 5:50P	LS 4127		10			0.0	
			269-636-205 DIS	1E			T	8:00- 8:50A	LS 4127		10			0.0	
			269-636-206 DIS	1F			T	9:00- 9:50A	LS 4127		10			0.0	

For MCD Biology M175A, there will be two evening exams on the following Wednesdays from 5 to 7 p.m.: October 15 and November 15, 2000.

CATALOG NUMBER	COURSE TITLE	ENF REQ	IM ID	NUMBER	CLS TYP	SEC	FEE	DAYS	TIME	BUILDING/ ROOM	INSTRUCTOR	ENRL CAP	XC	CR TP	UNITS	
M175A	CELL&SSTMS NEUROSCI	Y	-----	LEC	1			TR	2:00- 3:50P	WG YOUNG CS76	CHANDLER, S.H.	40	15		5.0	
				SAME AS : NEUROSC M101A, PHY SCI M180A, PSYCH M117A												
				269-750-201	DIS	1A		F	8:00- 9:20A	LS 4127		2			0.0	
				269-750-202	DIS	1B		F	9:30-10:50A	LS 4127		2			0.0	
				269-750-203	DIS	1C		F	12:00- 1:20P	LS 4127		2			0.0	
				269-750-204	DIS	1D		F	1:30- 2:50P	LS 4127		2			0.0	
				269-750-205	DIS	1E		F	8:00- 9:20A	GEOLOGY 3656		2			0.0	
				269-750-206	DIS	1F		F	9:30-10:50A	GEOLOGY 3656		2			0.0	
				269-750-207	DIS	1G		F	12:00- 1:20P	GEOLOGY 3656		2			0.0	
				269-750-208	DIS	1H		F	1:30- 2:50P	GEOLOGY 3656		2			0.0	
M185A	IMMUNOLOGY	Y	-----	LEC	1			TR	9:30-10:45A	KINSEY 51	MORRISON, S.L.	70	12	G	5.0	
				SAME AS : MIC&IMM M185A, MICROB M185A												
				269-810-201	DIS	1A		W	9:00-10:20A	FRANZ 2288		10			0.0	
				269-810-202	DIS	1B		W	10:30-11:50A	FRANZ 2288		10			0.0	
				269-810-203	DIS	1C		W	12:00- 1:20P	FRANZ 2288		10			0.0	
				269-810-204	DIS	1D		W	1:30- 2:50P	FRANZ 2288		10			0.0	
				269-810-205	DIS	1E		W	2:00- 3:20P	GEOLOGY 6704		10			0.0	
				269-810-206	DIS	1F		R	11:30-12:50P	LS 2142		10			0.0	
				269-810-207	DIS	1G		R	11:00-12:20P	FRANZ 2288		10			0.0	
				269-810-208	DIS	1H		R	12:30- 1:50P	FRANZ 2288		10			0.0	
				269-810-209	DIS	1I		R	2:00- 3:20P	FRANZ 2288		10			0.0	
				269-810-210	DIS	1J		R	3:30- 4:50P	FRANZ 2288		10			0.0	
				269-810-211	DIS	1K		F	8:00- 9:20A	GEOLOGY 6704		10			0.0	
				269-810-212	DIS	1L		F	9:30-10:50A	GEOLOGY 6704		10			0.0	
				269-810-213	DIS	1M		F	11:00-12:20P	GEOLOGY 6704		10			0.0	
				269-810-214	DIS	1N		F	12:30- 1:50P	FRANZ 2288		10			0.0	
				269-810-215	DIS	1O		F	2:00- 3:20P	FRANZ 2288		10			0.0	
190A	HONORS RSCH-MCD BIO	N		269-840-200	SEM	1			UNSCHE		BIRNBAUMER, L.	15	30	T1	2.0- 4.0	
				RESTRICT: DEPARTMENT CONSENT												
190B	HONORS RSCH-MCD BIO	N		269-841-200	SEM	1			UNSCHE		BIRNBAUMER, L.	15	30	T2	2.0- 4.0	
				RESTRICT: DEPARTMENT CONSENT												
190C	HONORS RSCH-MCD BIO	N		269-842-200	SEM	1			UNSCHE		BIRNBAUMER, L.	15	30	G	2.0- 4.0	
				RESTRICT: DEPARTMENT CONSENT												
190D	HONORS RSCH-MCD BIO	N		269-843-200	SEM	1			UNSCHE		BIRNBAUMER, L.	15	30	G	2.0- 4.0	
				RESTRICT: DEPARTMENT CONSENT												
193	TCHG PRCTCM-MCD BIO	N		269-858-200	TUT	1			TBA		BIRNBAUMER, L.	15	30		4.0	
				RESTRICT: INSTRUCTOR CONSENT												
CM256	HUMAN GENETICS	Y	-----	LEC	1			MWF	9:00- 9:50A	BOELTER 3400	LUSIS, A.J.	5	02	G	4.0	
				SAME AS : HUM GEN CM256, MICROB CM256												
				RESTRICT: BIO,MB,MIC,M&I,BIOCH,CHM,MCD GRAD												
				669-336-201	DIS	1A		F	1:00- 2:50P	HERSHEY 1651	DOOLITTLE, M.H. DE ROBERTIS, E.M.	5			0.0	
M266A	SEM-MOLEC EMBRYOLGY	N		669-396-200	SEM	1			TBA			5	30	SU	2.0	
				SAME AS : BIOL CH M266A												
				RESTRICT: BIO,MB,MIC,M&I,BIOCH,CHM,MCD GRAD												
276	SEM-MOLEC GENETICS	N		669-456-200	SEM	1			TBA		SALSER, W.A.	20	30		2.0	
				RESTRICT: INSTRUCTOR CONSENT												
292	SEM-MOLEC EVOLUTION	N		669-552-200	SEM	1			TBA		LAKE, J.A.	20	30	G	2.0	
				RESTRICT: BIO,MB,MIC,M&I,BIOCH,CHM,MCD GRAD												
375	TCHNG APRNTC PRCTCM	N		669-620-200	SEM	1			UNSCHE		BIRNBAUMER, L.	50	30	SU	1.0- 4.0	
				RESTRICT: BIO,MB,MIC,M&I,BIOCH,CHM,MCD GRAD												
495	TCH MCD BIO-HGHR ED	N		669-790-200	SEM	1			UNSCHE		LASKI, F.A.	40	30	SU	2.0	
				RESTRICT: BIO,MB,MIC,M&I,BIOCH,CHM,MCD GRAD												
MUSIC																
3	PREP THRY-MUSIC MJR	N	-----	LEC	1			MW	10:00-11:50A	SH 1354	HALL, J.L.	30	03	G	4.0	
				RESTRICT: MUSIC MAJORS												
				281-011-201	LAB	1A		F	10:00-10:50A	SH B648		15			0.0	
				281-011-202	LAB	1B		F	11:00-11:50A	SH B648		15			0.0	
4A	BASIC MUSICIANSHIP	N		281-013-200	STU	1			TRF	10:00-10:50A	SH B648	HALL, J.L.	22	20		2.0
				RESTRICT: MUSIC, MUSICOLOGY, ETHNOMUSICOLOGY												
				281-013-201	STU	2			TRF	11:00-11:50A	SH B648	HALL, J.L.	18	20		2.0
				RESTRICT: MUSIC, MUSICOLOGY, ETHNOMUSICOLOGY												
15	THE ART OF LISTNING	N		281-050-200	LEC	1		MW	11:00-12:50P	SH 1100	WINTER, R.S.	500	04		4.0	
				To enroll in Music 20A, you must pass the Theory Placement Exam either at your Freshman Summer Orientation Session or on Tuesday, September 26, at 9:00 a.m. in SH 1200.												
20A	MUSIC THEORY I	N	-----	LEC	1			MW	1:00- 2:50P	SH 1420	REALE, P.V.	30	06		4.0	
				RESTRICT: DEPARTMENT CONSENT												
				281-064-201	DIS	1A		TR	1:00- 2:50P	SH 1420		15			0.0	
				RESTRICT: DEPARTMENT CONSENT												
				281-064-202	DIS	1B		TR	1:00- 2:50P	SH 1354		15			0.0	
				RESTRICT: DEPARTMENT CONSENT												
				-----	LEC	2		MW	9:00-10:50A	SH 1420	BEGHIN, T.	30	02		4.0	
				RESTRICT: DEPARTMENT CONSENT												
				281-064-211	DIS	2A		TR	9:00-10:00A	SH 1420		15			0.0	
				RESTRICT: DEPARTMENT CONSENT												
				281-064-212	DIS	2B		TR	9:00-10:50A	SH 1354		15			0.0	
				RESTRICT: DEPARTMENT CONSENT												
				Music 60AF-65 Lower Division Lessons--Music Majors ONLY.												
60AF	VIOLIN	N		281-091-200	STU	1			TBA	SH	KAPLAN, M.S.	10	30		2.0	
				RESTRICT: MUSIC MAJORS												
60BF	VIOLA	N		281-094-200	STU	1			TBA	SH	WILSON, E.N.	8	30		2.0	
				RESTRICT: MUSIC MAJORS												
60CF	CELLO	N		281-097-200	STU	1			TBA	SH	THE STAFF	5	30		2.0	
				RESTRICT: MUSIC MAJORS												
60DF	STRING BASS	N		281-100-200	STU	1			TBA	SH	HANULIK, C.	5	30		2.0	
				RESTRICT: MUSIC MAJORS												
60EF	HARP	N		281-103-200	STU	1			TBA	SH	NEILL, L.A.	5	30		2.0	
				RESTRICT: MUSIC MAJORS												
60FF	CLASSICAL GUITAR	N		281-106-200	STU	1			TBA	SH	YATES, P.F.	8	30		2.0	
				RESTRICT: MUSIC MAJORS												
61AF	FLUTE	N		281-121-200	STU	1			TBA	SH	STOKES, S.	10	30		2.0	
				RESTRICT: MUSIC MAJORS												

CATALOG NUMBER	COURSE TITLE	ENF REQ	IM ID NUMBER	CLS TYP	SEC	FEE	DAYS	TIME	BUILDING/ ROOM	INSTRUCTOR	ENRL CAP	XC	CR TP	UNITS	
61BF	OBOE	N	281-124-200	STU	1		TBA		SH	KUSZYK, M.A.	5	30		2.0	
				RESTRICT: MUSIC MAJORS											
61CF	CLARINET	N	281-127-200	STU	1		TBA		SH	GRAY, G.G.	7	30		2.0	
				RESTRICT: MUSIC MAJORS											
61DF	BASSOON	N	281-130-200	STU	1		TBA		SH	COKER, C.A.	7	30		2.0	
				RESTRICT: MUSIC MAJORS											
61EF	SAXOPHONE	N	281-133-200	STU	1		TBA		SH	FOSTER, G.	12	30		2.0	
				RESTRICT: MUSIC MAJORS											
62AF	TRUMPET	N	281-140-200	STU	1		TBA		SH	PRICE, C.C.	10	30		2.0	
				RESTRICT: MUSIC MAJORS											
			281-140-201	STU	2		TBA		SH	KARON, R.A.	10	30		2.0	
				RESTRICT: MUSIC MAJORS											
62BF	FRENCH HORN	N	281-143-200	STU	1		TBA		SH	O'CONNOR, B.	5	30		2.0	
				RESTRICT: MUSIC MAJORS											
62CF	TROMBONE	N	281-146-200	STU	1		TBA		SH	BOOTH, W.C.	10	30		2.0	
				RESTRICT: MUSIC MAJORS											
62DF	TUBA	N	281-149-200	STU	1		TBA		SH	JOHNSON, J.T.	5	30		2.0	
				RESTRICT: MUSIC MAJORS											
63F	PERCUSSION	N	281-153-200	STU	1		TBA		SH	PETERS, M.T.	10	30		2.0	
				RESTRICT: MUSIC MAJORS											
64AF	PIANO	N	281-159-200	STU	1		TBA		SH	PONCE, W.	10	30		2.0	
				RESTRICT: MUSIC MAJORS											
			281-159-201	STU	2		TBA		SH	MARGULIS, V.	10	30		2.0	
				RESTRICT: MUSIC MAJORS											
			281-159-202	STU	3		TBA		SH	PONCE, W.	12	30		2.0	
				RESTRICT: MUSIC MAJORS											
64BF	ORGAN	N	281-162-200	STU	1		TBA		SH	HARMON, T.F.	5	30		2.0	
				RESTRICT: MUSIC MAJORS											
65F	VOICE	N	281-171-200	STU	1		TBA		SH	MUSSARD, T.S.	10	30		2.0	
				RESTRICT: MUSIC MAJORS											
			281-171-201	STU	2		TBA		SH	GONDEK, J.K.	10	30		2.0	
				RESTRICT: MUSIC MAJORS											
71	JAZZ PERFORMANCE	N	281-202-201	LAB	1		TBA		SH	MIRANDA, R.	5	30	G	2.0	
				RESTRICT: DEPARTMENT CONSENT											
			281-202-202	LAB	2		TBA		SH	BURRELL, K.E.	5	30	G	2.0	
				RESTRICT: DEPARTMENT CONSENT											
			281-202-203	LAB	3		TBA		SH	FOSTER, G.	5	30	G	2.0	
				RESTRICT: DEPARTMENT CONSENT											
			281-202-204	LAB	4		TBA		SH	WILSON, A.J.	5	30	G	2.0	
				RESTRICT: DEPARTMENT CONSENT											
			281-202-205	LAB	5		TBA		SH	BOHANON, G.R.	5	30	G	2.0	
				RESTRICT: DEPARTMENT CONSENT											
			281-202-206	LAB	6		TBA		SH	HIGGINS, B.	5	30	G	2.0	
				RESTRICT: DEPARTMENT CONSENT											
			281-202-207	LAB	7		TBA		SH	CHILDS, W.E.	5	30	G	2.0	
				RESTRICT: DEPARTMENT CONSENT											
			281-202-208	LAB	8		TBA		SH	CLAYTON, J.L.	5	30	G	2.0	
				RESTRICT: DEPARTMENT CONSENT											
			281-202-209	LAB	9		TBA		SH	PRICE, R.	5	30	G	2.0	
				RESTRICT: DEPARTMENT CONSENT											
			281-202-210	LAB	10		TBA		SH	MORRISON, B.	5	30	G	2.0	
				RESTRICT: DEPARTMENT CONSENT											
			281-202-211	LAB	11		TBA		SH	WEIR, M.A.	5	30	G	2.0	
				RESTRICT: DEPARTMENT CONSENT											
				Music 90A-90N. Performance Organizations. Audition REQUIRED.											
90A	UCLA CHORALE	N	281-254-200	ACT	1		MW	3:00- 5:15P	SH	1325	NEUEN, D.	150	30	2.0	
90B	COLLEGIATE CHORUS	N	281-256-200	ACT	1		TR	3:20- 5:00P	SH	1325	NEUEN, D.	150	30	2.0	
				PTE numbers for Music 90D will be given out after the audition											
90D	OPERA WORKSHOP	N	281-258-200	ACT	1		TR	3:00- 5:50P	SH	1200	VENDICE, W.V.	40	30	2.0	
				RESTRICT: INSTRUCTOR CONSENT											
				RESTRICT: INSTRUCTOR CONSENT											
C90E	SYMPHONY ORCHESTRA	N	281-259-200	ACT	1		TR	3:00- 4:50P	SH	1343	ROBERTSON, J.	100	30	2.0	
90F	SYMPHONIC BAND	N	281-260-200	ACT	1		T	3:00- 4:50P	SH	1345	LEE, D.T.	90	30	2.0	
C90G	WIND ENSEMBLE	N	281-262-200	ACT	1		MW	3:00- 4:50P	SH	1345	LEE, D.T.	80	30	2.0	
				For Music 90L, PTE numbers will be given out after the audition.											
90L	MUSIC THEATER WKSHP	N	281-267-200	ACT	1		MW	3:00- 5:50P	SH	1200	HALL, J.L.	40	30	2.0	
				RESTRICT: INSTRUCTOR CONSENT											
				RESTRICT: INSTRUCTOR CONSENT											
90M	MRCNG&VARSITY BAND	N	281-268-200	ACT	1		RF	3:00- 4:50P	SH	1345	HENDERSON, G.	200	30	2.0	
				RESTRICT: INSTRUCTOR CONSENT											
90N	JAZZ ENSEMBLE	N	281-269-200	ACT	1		TR	7:00- 8:50P	SH	1345	MATTHEWS, L.E.	30	30	2.0	
				RESTRICT: INSTRUCTOR CONSENT											
			281-269-201	ACT	2		W	7:00- 9:50P	SH	1345	HENDERSON, G.	30	30	2.0	
				RESTRICT: INSTRUCTOR CONSENT											
			281-269-202	ACT	3		W	5:00- 6:50P	SH	1535	BURRELL, K.E.	15	30	2.0	
				RESTRICT: INSTRUCTOR CONSENT											
100A	GENERAL MUSIC	N	281-302-200	LEC	1		M	5:00- 7:50P	SH	1439	THE STAFF	20	30	G	4.0
				RESTRICT: MUSIC, EDUCATION MAJORS & JUNIORS AND ABOVE											
				RESTRICT: MUSIC, EDUCATION MAJORS & JUNIORS AND ABOVE											
104A	MODAL COUNTERPOINT	Y	281-303-200	LEC	1		MW	1:00- 2:50P	SH	1402	KROUSE, I.	10	06	G	3.0
				RESTRICT: MUSIC MAJORS & JUNIORS AND ABOVE											
106A	ORCHESTRATION I	Y	281-324-200	DIS	1		MW	9:00-10:20A	SH	1439	LEFKOWITZ, D.S.	20	30	4.0	
				RESTRICT: MUSIC MAJORS											
115A	STRINGS	N	281-359-200	STU	1		MW	9:30-10:50A	SH	1343	KROVOZA, R.M.	20	30	G	1.0
				RESTRICT: MUSIC, EDUCATION MAJORS											
			281-359-201	STU	2		MW	9:30-10:50A	SH	1343	KROVOZA, R.M.	20	30	G	1.0
				RESTRICT: MUSIC, EDUCATION MAJORS											
115E	VOICE	N	281-371-200	STU	1		MWF	8:30- 9:20A	SH	1325	MUSSARD, T.S.	20	01	G	1.0
				RESTRICT: MUSIC, EDUCATION MAJORS											
116	INTRO TO CONDUCTING	N	281-372-200	LEC	1		MW	11:00-12:20P	SH	1345	LEE, D.T.	30	04	2.0	
				RESTRICT: MUSIC, EDUCATION MAJORS											
118A	ADV-CHORL&INSTR LIT	N	281-376-200	LEC	1		MW	11:00-12:20P	SH	1325	NEUEN, D.	15	30	2.0	
				RESTRICT: MUSIC MAJORS & SENIORS AND ABOVE											

CATALOG NUMBER	COURSE TITLE	ENF REQ	IM ID NUMBER	CLS TYP	SEC	FEE	DAYS	TIME	BUILDING/ ROOM	INSTRUCTOR	ENRL CAP	XC	CR TP	UNITS
120A	MUSIC THEORY IV	N	281-382-200	LEC	1		MTWR	9:00-10:50A	SH 1440	BOURLAND, R.	20	02		4.0
			RESTRIC: DEPARTMENT CONSENT											
			281-382-201	LEC	2		MTWR	9:00-10:50A	SH 1421	CARLSON, M.C.	20	02		4.0
			RESTRIC: DEPARTMENT CONSENT											
			281-382-220	LEC	3		MTWR	1:00- 2:50P	SH 1421	LEFKOWITZ, D.S.	20	06		4.0
			RESTRIC: INSTRUCTOR CONSENT											
123A	COMPOSITION	N	281-409-200	LEC	1		MW	11:00-12:20P	SH 1421	CHIHARA, P.S.	15	04		4.0
			RESTRIC: DEPARTMENT CONSENT											
M127	JAZZ KEYBRD HARMONY	N	281-398-200	LAB	1		T	3:00- 4:50P	SH 1151	RANIER, T.J.	10	15	G	1.0
			SAME AS : ETHNOMU M127											
			RESTRIC: INSTRUCTOR CONSENT											
M129A	JAZZ THEORY&IMPROV	N	281-426-200	LEC	1		TR	1:00- 2:50P	SH 1325	RANIER, T.J.	10	30	G	2.0
			SAME AS : ETHNOMU M129A											
			RESTRIC: INSTRUCTOR CONSENT											
	Music 160A - 165: Undergraduate Instruction in Performance for the Performance Specialist -- MUSIC MAJORS ONLY.													
160AF	ADVANCED VIOLIN	N	281-541-200	STU	1		TBA		SH	KAPLAN, M.S.	5	30		2.0
			RESTRIC: MUSIC MAJORS											
160BF	ADVANCED VIOLA	N	281-545-200	STU	1		TBA		SH	WILSON, E.N.	5	30		2.0
			RESTRIC: MUSIC MAJORS											
160CF	ADVANCED CELLO	N	281-549-200	STU	1		TBA		SH	THE STAFF	5	30		2.0
			RESTRIC: MUSIC MAJORS											
160DF	ADV STRING BASS	N	281-553-200	STU	1		TBA		SH	HANULIK, C.	5	30		2.0
			RESTRIC: MUSIC MAJORS											
160EF	ADVANCED HARP	N	281-557-200	STU	1		TBA		SH	NEILL, L.A.	5	30		2.0
			RESTRIC: MUSIC MAJORS											
160FF	ADV CLASSICL GUITAR	N	281-561-200	STU	1		TBA		SH	YATES, P.F.	5	30		2.0
			RESTRIC: MUSIC MAJORS											
161AF	ADVANCED FLUTE	N	281-575-200	STU	1		TBA		SH	STOKES, S.	10	30		2.0
			RESTRIC: MUSIC MAJORS											
161BF	ADVANCED OBOE	N	281-580-200	STU	1		TBA		SH	KUSZYK, M.A.	5	30		2.0
			RESTRIC: MUSIC MAJORS											
161CF	ADVANCED CLARINET	N	281-586-200	STU	1		TBA		SH	GRAY, G.G.	5	30		2.0
			RESTRIC: MUSIC MAJORS											
161DF	ADVANCED BASSOON	N	281-592-200	STU	1		TBA		SH	COKER, C.A.	5	30		2.0
			RESTRIC: MUSIC MAJORS											
161EF	ADVANCED SAXOPHONE	N	281-598-200	STU	1		TBA		SH	FOSTER, G.	8	30		2.0
			RESTRIC: MUSIC MAJORS											
162AF	ADVANCED TRUMPET	N	281-610-200	STU	1		TBA		SH	PRICE, C.C.	5	30		2.0
			RESTRIC: MUSIC MAJORS											
			281-610-201	STU	2		TBA		SH	KARON, R.A.	8	30		2.0
			RESTRIC: MUSIC MAJORS											
162BF	ADV FRENCH HORN	N	281-615-200	STU	1		TBA		SH	O'CONNOR, B.	10	30		2.0
			RESTRIC: MUSIC MAJORS											
162CF	ADVANCED TROMBONE	N	281-618-200	STU	1		TBA		SH	BOOTH, W.C.	5	30		2.0
			RESTRIC: MUSIC MAJORS											
162DF	ADVANCED TUBA	N	281-621-200	STU	1		TBA		SH	JOHNSON, J.T.	5	30		2.0
			RESTRIC: MUSIC MAJORS											
163F	ADVANCED PERCUSSION	N	281-628-200	STU	1		TBA		SH	PETERS, M.T.	8	30		2.0
			RESTRIC: MUSIC MAJORS											
164AF	ADVANCED PIANO	N	281-642-200	STU	1		TBA		SH	PONCE, W.	10	30		2.0
			RESTRIC: MUSIC MAJORS											
			281-642-201	STU	2		TBA		SH	MARGULIS, V.	10	30		2.0
			RESTRIC: MUSIC MAJORS											
164BF	ADVANCED ORGAN	N	281-648-200	STU	1		TBA		SH	HARMON, T.F.	5	30		2.0
			RESTRIC: MUSIC MAJORS											
165F	ADVANCED VOICE	N	281-661-200	STU	1		TBA		SH	MUSSARD, T.S.	10	30		2.0
			RESTRIC: MUSIC MAJORS											
			281-661-201	STU	2		TBA		SH	GONDEK, J.K.	10	30		2.0
			RESTRIC: MUSIC MAJORS											
174C	LANG OF SNG-ITALIAN	N	281-748-200	LEC	1		MW	11:00-11:50A	SH 1344	BLANKENBURG, H.H.	10	04		2.0
			RESTRIC: MUSIC MAJORS											
C175	CHAMBER ENSEMBLES	N	281-757-201	ACT	1		TBA		SH	KAPLAN, M.S.	15	30		2.0
			RESTRIC: INSTRUCTOR CONSENT											
	Music C175, activity 1: Strings		281-757-202	ACT	2		TBA		SH	WILSON, E.N.	15	30		2.0
			RESTRIC: INSTRUCTOR CONSENT											
	Music C175, activity 2: Strings		281-757-203	ACT	3		TBA		SH	THE STAFF	15	30		2.0
			RESTRIC: INSTRUCTOR CONSENT											
	Music C175, activity 3: Strings		281-757-204	ACT	4		TBA		SH	HANULIK, C.	15	30		2.0
			RESTRIC: INSTRUCTOR CONSENT											
	Music C175, activity 4: Strings		281-757-205	ACT	5		F	9:00-10:50A	SH 1343	YATES, P.F.	15	30		2.0
			RESTRIC: INSTRUCTOR CONSENT											
	Music C175, activity 5: Guitar		281-757-206	ACT	6		TBA		SH	STOKES, S.	15	30		2.0
			RESTRIC: INSTRUCTOR CONSENT											
	Music C175, activity 6: Woodwinds		281-757-207	ACT	7		TBA		SH	KUSZYK, M.A.	15	30		2.0
			RESTRIC: INSTRUCTOR CONSENT											
	Music C175, activity 7: Woodwinds		281-757-208	ACT	8		TBA		SH	GRAY, G.G.	15	30		2.0
			RESTRIC: INSTRUCTOR CONSENT											
	Music C175, activity 8: Woodwinds		281-757-209	ACT	9		TBA		SH	COKER, C.A.	15	30		2.0
			RESTRIC: INSTRUCTOR CONSENT											
	Music C175, activity 9: Woodwinds		281-757-210	ACT	10		TBA		SH	FOSTER, G.	15	30		2.0
			RESTRIC: INSTRUCTOR CONSENT											
	Music C175, activity 10: Woodwinds		281-757-211	ACT	11		TBA		SH	KARON, R.A.	15	30		2.0
			RESTRIC: INSTRUCTOR CONSENT											
	Music C175, activity 11: Brass													

CATALOG NUMBER	COURSE TITLE	ENF REQ	IM ID NUMBER	CLS TYP	SEC	FEE	DAYS	TIME	BUILDING/ ROOM	INSTRUCTOR	ENRL CAP	XC	CR TP	UNITS
			281-757-212	ACT	12		TBA		SH	PRICE, C.C.	15	30		2.0
	Music C175, activity 12: Brass		RESTRICT: INSTRUCTOR CONSENT											
			281-757-213	ACT	13		TBA		SH	O'CONNOR, B.	15	30		2.0
	Music C175, activity 13: Brass		RESTRICT: INSTRUCTOR CONSENT											
			281-757-214	ACT	14		TBA		SH	BOOTH, W.C.	15	20		2.0
	Music C175, activity 14: Brass		RESTRICT: INSTRUCTOR CONSENT											
			281-757-215	ACT	15		M	5:00- 6:50P	SH	B665A PETERS, M.T.	15	20		2.0
	Music C175, activity 15: Percussion		RESTRICT: INSTRUCTOR CONSENT											
			281-757-216	ACT	16		TBA		SH	PONCE, W.	15	20		2.0
	Music C175, activity 16: Keyboard and Other Instruments		RESTRICT: INSTRUCTOR CONSENT											
			281-757-217	ACT	17		TBA		SH	MARGULIS, V.	15	20		2.0
	Music C175, activity 17: Keyboard and Other Instruments		RESTRICT: INSTRUCTOR CONSENT											
			281-757-218	ACT	18		TBA		SH	HARMON, T.F.	15	20		2.0
	Music C175, activity 18: Organ Accompaniment		RESTRICT: INSTRUCTOR CONSENT											
			281-757-219	ACT	19		T	1:00- 2:50P	SH	1151 HANSEN, J.I.	15	15		2.0
	Music C175, activity 19: Art Song		RESTRICT: INSTRUCTOR CONSENT											
			281-757-220	ACT	20		TBA		SH	ROBERTSON, J.	15	20		2.0
	Music C175, activity 20: Gluck Ensembles		RESTRICT: INSTRUCTOR CONSENT											
			281-757-221	ACT	21		F	1:00- 2:50P	SH	1325 NEUEN, D.	15	07		2.0
	Music C175, activity 21: Chamber Choir		RESTRICT: INSTRUCTOR CONSENT											
			281-757-222	ACT	22		TBA		SH	BEGHIN, T.	15	20		2.0
	Music C175, activity 22: Fortepiano		RESTRICT: INSTRUCTOR CONSENT											
M177	JAZZ COMBO	N	281-790-201	ACT	1		T	3:00- 4:50P	SH	1535 WEIR, M.A.	10	30	G	2.0
	Music M177, activity 1: Vocal		SAME AS : ETHNOMU M177											
			281-790-202	ACT	2		R	5:00- 6:50P	SH	1535 BURRELL, K.E.	10	30	G	2.0
	Music M177, activity 2: Instrumental		RESTRICT: INSTRUCTOR CONSENT											
			281-790-203	ACT	3		T	6:00- 7:50P	SH	1151 BURRELL, K.E.	5	30	G	2.0
	Music M177, activity 3: Instrumental		RESTRICT: INSTRUCTOR CONSENT											
			281-790-204	ACT	4		T	5:00- 6:50P	SH	1535 LAND, H.	5	30	G	2.0
	Music M177, activity 4: Instrumental		RESTRICT: INSTRUCTOR CONSENT											
			281-790-205	ACT	5		T	5:00- 6:50P	SH	1440 HIGGINS, B.	10	30	G	2.0
	Music M177, activity 5: Instrumental		RESTRICT: INSTRUCTOR CONSENT											
			281-790-206	ACT	6		T	7:00- 8:50P	SH	1535 LOZA, S.J.	10	30	G	2.0
	Music M177, activity 6: World Music		RESTRICT: INSTRUCTOR CONSENT											
			281-790-207	ACT	7		M	3:00- 4:50P	SH	1535 BOHANON, G.R.	15	30	G	2.0
	Music M177, activity 7: Jazz Fusion		RESTRICT: INSTRUCTOR CONSENT											
			281-790-208	ACT	8		W	5:00- 6:50P	SH	1343 WILSON, A.J.	10	30	G	2.0
	Music M177, activity 8: Instrumental		RESTRICT: INSTRUCTOR CONSENT											
204	BIBLIOG-PERFORMERS	N	681-032-200	LEC	1		R	10:00-12:50P	SH	1344 HARMON, T.F.	25	14		4.0
			RESTRICT: MUSIC GRADUATE STUDENTS											
251C	SEM-SP TOP COMP&THR	N	681-311-200	SEM	1		TBA			CHIHIRA, P.S.	10	00		4.0
	Music 251C: Introduction to Film Composition		RESTRICT: INSTRUCTOR CONSENT											
252A	SEM IN COMPOSITION	N	681-318-200	SEM	1		T	3:00- 5:50P	SH	1421 KROUSE, I.	15	30		6.0
			RESTRICT: MUSIC GRADUATE STUDENTS											
261E	PRB PERFORMNC PRACT	N	681-379-200	SEM	1		T	10:00-12:50P	SH	1151 WINTER, R.S.	20	13		4.0
			RESTRICT: MUSIC GRADUATE STUDENTS											
266A	SEM MUSIC 20TH CENT	N	681-406-200	SEM	1		R	3:00- 5:50P	SH	1421 REALE, P.V.	15	16		4.0
			RESTRICT: MUSIC GRADUATE STUDENTS											
370	MUSIC GENERAL EDUC	N	681-618-200	SEM	1		TBA		SH	HEUSER, F.	15	30		2.0
			RESTRICT: MUSIC, EDUCATION MAJORS											
375	TCHNG APRNTC PRCTCM	N	681-620-200	SEM	1		UNSCHE			ROBERTSON, J.	40	30	SU	1.0- 4.0
			RESTRICT: GRADUATE STUDENTS											
401	NEW MUSIC FORUM	N	681-630-200	TUT	1		UNSCHE			ROBERTSON, J.	40	30	G	2.0
			RESTRICT: MUSIC GRADUATE STUDENTS											
460A	VIOLIN	N	681-644-200	STU	1		TBA			KAPLAN, M.S.	5	30	G	6.0
			RESTRICT: MUSIC GRADUATE STUDENTS											
460B	VIOLA	N	681-645-200	STU	1		TBA			WILSON, E.N.	3	30	G	6.0
			RESTRICT: MUSIC GRADUATE STUDENTS											
460C	CELLO	N	681-646-200	STU	1		TBA			THE STAFF	5	30	G	6.0
			RESTRICT: MUSIC GRADUATE STUDENTS											
460D	STRING BASS	N	681-647-200	STU	1		TBA			HANULIK, C.	3	30	G	6.0
			RESTRICT: MUSIC GRADUATE STUDENTS											
460E	HARP	N	681-648-200	STU	1		TBA			NEILL, L.A.	3	30	G	6.0
			RESTRICT: MUSIC GRADUATE STUDENTS											
460F	CLASSICAL GUITAR	N	681-649-200	STU	1		TBA			YATES, P.F.	5	30	G	6.0
			RESTRICT: MUSIC GRADUATE STUDENTS											
461A	FLUTE	N	681-664-200	STU	1		TBA			STOKES, S.	5	30	G	6.0
			RESTRICT: MUSIC GRADUATE STUDENTS											
461B	OBOE	N	681-665-200	STU	1		TBA			KUSZYK, M.A.	3	30	G	6.0
			RESTRICT: MUSIC GRADUATE STUDENTS											
461C	CLARINET	N	681-666-200	STU	1		TBA			GRAY, G.G.	5	30	G	6.0
			RESTRICT: MUSIC GRADUATE STUDENTS											

CATALOG NUMBER	COURSE TITLE	ENF REQ	IM ID NUMBER	CLS TYP	SEC	FEE	DAYS	TIME	BUILDING/ ROOM	INSTRUCTOR	ENRL CAP	XC	CR TP	UNITS
461D	BASSOON	N	681-667-200	STU 1			TBA			COKER, C.A.	5	30	G	6.0
				RESTRICT: MUSIC GRADUATE STUDENTS										
461E	SAXOPHONE	N	681-668-200	STU 1			TBA			FOSTER, G.	3	30	G	6.0
				RESTRICT: MUSIC GRADUATE STUDENTS										
462A	TRUMPET	N	681-684-200	STU 1			TBA			KARON, R.A.	5	30	G	6.0
				RESTRICT: MUSIC GRADUATE STUDENTS										
462B	FRENCH HORN	N	681-685-200	STU 1			TBA			O'CONNOR, B.	3	30	G	6.0
				RESTRICT: MUSIC GRADUATE STUDENTS										
462C	TROMBONE	N	681-687-200	STU 1			TBA			BOOTH, W.C.	3	30	G	6.0
				RESTRICT: MUSIC GRADUATE STUDENTS										
462D	TUBA	N	681-688-200	STU 1			TBA			JOHNSON, J.T.	3	30	G	6.0
				RESTRICT: MUSIC GRADUATE STUDENTS										
463	PERCUSSION	N	681-702-200	STU 1			TBA			PETERS, M.T.	5	30	G	6.0
				RESTRICT: MUSIC GRADUATE STUDENTS										
464A	PIANO	N	681-719-200	STU 1			TBA			PONCE, W.	8	30	G	6.0
				RESTRICT: MUSIC GRADUATE STUDENTS										
			681-719-201	STU 2			TBA			MARGULIS, V.	10	30	G	6.0
				RESTRICT: MUSIC GRADUATE STUDENTS										
464B	ORGAN	N	681-736-200	STU 1			TBA			HARMON, T.F.	5	30	G	6.0
				RESTRICT: MUSIC GRADUATE STUDENTS										
465	VOICE	N	681-770-200	STU 1			TBA		SH	MUSSARD, T.S.	10	30	G	6.0
				RESTRICT: MUSIC GRADUATE STUDENTS										
			681-770-201	STU 2			TBA		SH	GONDEK, J.K.	5	30	G	6.0
				RESTRICT: MUSIC GRADUATE STUDENTS										
469	PIANO PEDAGOGY	N	681-768-200	LEC 1			M	10:00-12:50P	SH 1151	PONCE, W.	15	01	G	4.0
				RESTRICT: MUSIC GRADUATE STUDENTS										
470	OPERA STUDIO-GRADS	N	681-780-200	LAB 1			TBA		SH	VENDICE, W.V.	15	30		4.0
				RESTRICT: MUSIC GRADUATE STUDENTS										
471	VOCAL PEDAGOGY	N	681-781-200	LEC 1			W	10:00-12:50P	SH 1151	MUSSARD, T.S.	15	02	G	4.0
				RESTRICT: MUSIC GRADUATE STUDENTS										
475	MSTR CLASS-CONDUCTNG	N	681-787-200	STU 1			TBA			LEE, D.T.	4	30		6.0
				RESTRICT: MUSIC GRADUATE STUDENTS										
			681-787-201	STU 2			TBA			NEUEN, D.	10	30		6.0
				RESTRICT: MUSIC GRADUATE STUDENTS										
			681-787-202	STU 3			TBA			ROBERTSON, J.	6	30		6.0
				RESTRICT: MUSIC GRADUATE STUDENTS										
C480	UCLA CHORALE	N	681-790-200	ACT 1			MW	3:00- 5:15P	SH 1325	NEUEN, D.	15	30	G	2.0
				RESTRICT: MUSIC GRADUATE STUDENTS										
C481	SYMPHONY ORCHESTRA	N	681-791-200	ACT 1			TR	3:00- 4:50P	SH 1343	ROBERTSON, J.	20	30	G	2.0
				RESTRICT: MUSIC GRADUATE STUDENTS										
C482	WIND ENSEMBLE	N	681-792-200	ACT 1			MW	3:00- 4:50P	SH 1345	LEE, D.T.	20	30	G	2.0
				RESTRICT: MUSIC GRADUATE STUDENTS										
C485	CHAMBER ENSEMBLES	N	681-794-201	ACT 1			TBA		SH	KAPLAN, M.S.	15	30	G	2.0
				RESTRICT: MUSIC GRADUATE STUDENTS										
	Music C485, activity 1: Strings		681-794-202	ACT 2			TBA		SH	WILSON, E.N.	15	30	G	2.0
				RESTRICT: MUSIC GRADUATE STUDENTS										
	Music C485, activity 2: Strings		681-794-203	ACT 3			TBA		SH	THE STAFF	15	30	G	2.0
				RESTRICT: MUSIC GRADUATE STUDENTS										
	Music C485, activity 3: Strings		681-794-204	ACT 4			TBA		SH	HANULIK, C.	15	30	G	2.0
				RESTRICT: MUSIC GRADUATE STUDENTS										
	Music C485, activity 4: Strings		681-794-205	ACT 5			F	9:00-10:50A	SH 1343	YATES, P.F.	15	30	G	2.0
				RESTRICT: MUSIC GRADUATE STUDENTS										
	Music C485, activity 5: Guitar		681-794-206	ACT 6			TBA		SH	STOKES, S.	15	30	G	2.0
				RESTRICT: MUSIC GRADUATE STUDENTS										
	Music C485, activity 6: Woodwinds		681-794-207	ACT 7			TBA		SH	KUSZYK, M.A.	15	30	G	2.0
				RESTRICT: MUSIC GRADUATE STUDENTS										
	Music C485, activity 7: Woodwinds		681-794-208	ACT 8			TBA		SH	GRAY, G.G.	15	30	G	2.0
				RESTRICT: MUSIC GRADUATE STUDENTS										
	Music C485, activity 8: Woodwinds		681-794-209	ACT 9			TBA		SH	COKER, C.A.	15	30	G	2.0
				RESTRICT: MUSIC GRADUATE STUDENTS										
	Music C485, activity 9: Woodwinds		681-794-210	ACT 10			TBA		SH	FOSTER, G.	15	30	G	2.0
				RESTRICT: MUSIC GRADUATE STUDENTS										
	Music C485, activity 10: Woodwinds		681-794-211	ACT 11			TBA		SH	KARON, R.A.	15	30	G	2.0
				RESTRICT: MUSIC GRADUATE STUDENTS										
	Music C485, activity 11: Brass		681-794-212	ACT 12			TBA		SH	PRICE, C.C.	15	30	G	2.0
				RESTRICT: MUSIC GRADUATE STUDENTS										
	Music C485, activity 12: Brass		681-794-213	ACT 13			TBA		SH	O'CONNOR, B.	15	30	G	2.0
				RESTRICT: MUSIC GRADUATE STUDENTS										
	Music C485, activity 13: Brass		681-794-214	ACT 14			TBA		SH	BOOTH, W.C.	15	20	G	2.0
				RESTRICT: MUSIC GRADUATE STUDENTS										
	Music C485, activity 14: Brass		681-794-215	ACT 15			M	5:00- 6:50P	SH B665A	PETERS, M.T.	15	20	G	2.0
				RESTRICT: MUSIC GRADUATE STUDENTS										
	Music C485, activity 15: Percussion		681-794-216	ACT 16			TBA		SH	PONCE, W.	15	20	G	2.0
				RESTRICT: INSTRUCTOR CONSENT										
	Music C485, activity 16: Keyboard and Other Instruments		681-794-217	ACT 17			TBA		SH	MARGULIS, V.	15	20	G	2.0
				RESTRICT: INSTRUCTOR CONSENT										
	Music C485, activity 17: Keyboard and Other Instruments													

CATALOG NUMBER	COURSE TITLE	ENF REQ	IM ID NUMBER	CLS TYP	SEC	FEE	DAYS	TIME	BUILDING/ ROOM	INSTRUCTOR	ENRL CAP	XC	CR TP	UNITS
			681-794-218	ACT	18		TBA		SH	HARMON, T.F.	15	20	G	2.0
	Music C485, activity 18: Organ Accompaniment		RESTRICT: MUSIC GRADUATE STUDENTS											
			681-794-219	ACT	19		T	1:00- 2:50P	SH 1151	HANSEN, J.I.	15	15	G	2.0
	Music C485, activity 19: Art Song		RESTRICT: MUSIC GRADUATE STUDENTS											
			681-794-220	ACT	20		TBA		SH	ROBERTSON, J.	15	20	G	2.0
	Music C485, activity 20: Gluck Ensembles		RESTRICT: DEPARTMENT CONSENT											
			681-794-221	ACT	21		F	1:00- 2:50P	SH 1325	NEUEN, D.	15	07	G	2.0
	Music C485, activity 21: Chamber Choir		RESTRICT: MUSIC GRADUATE STUDENTS											
			681-794-222	ACT	22		TBA		SH	BEGHIN, T.	15	20	G	2.0
	Music C485, activity 22: Fortepiano		RESTRICT: MUSIC GRADUATE STUDENTS											
495	INTRO PRACTICUM	N	681-800-200	SEM	1		UNSCHE			ROBERTSON, J.	20	30	SU	2.0
			RESTRICT: GRADUATE STUDENTS											

MUSICOLOGY

Music History

All undergraduate courses, except independent studies and other similar courses without webpages, are subject to the Instructional Enhancement Fee. See Course Materials Fees under "Miscellaneous Fees" in the "Registration" section.

5	HIST-ROCK AND ROLL	N	278-015-200	LEC	1		TR	11:00-12:50P	SH 1100	WALSER, R.A.	500	13	G	4.0
12W	WRITING ABOUT MUSIC	Y	-----	LEC	1		TR	9:00-10:50A	SH 1439	LE GUIN, E.C.	40	12	G	5.0
			278-036-201	LAB	1A		F	10:00-10:50A	SH 1421		20			0.0
			278-036-202	LAB	1B		F	10:00-10:50A	SH 1402		20			0.0
26A	HIST&ANLY-MUSIC I	Y	-----	LEC	1		TR	11:00-12:50P	SH 1439	MORRIS, M.B.	40	13	G	4.0
			RESTRICT: MUSIC HISTORY, MUSIC, MUSICOLOGY											
			278-078-201	LAB	1A		F	11:00-11:50A	SH 1421		20			0.0
			278-078-202	LAB	1B		F	11:00-11:50A	SH 1439		20			0.0
101	ISSUES-MUSIC HIST	Y	278-306-200	LEC	1		MW	11:00-12:50P	SH 1440	LE GUIN, E.C.	30	04	G	4.0
126A	HIST&ANLY-MUSIC II	Y	-----	LEC	1		TR	11:00-12:50P	SH 1440	KNAPP, R.L.	40	13	G	4.0
			RESTRICT: MUSIC HISTORY, MUSIC, MUSICOLOGY											
			278-456-201	LAB	1A		F	11:00-11:50A	SH 1440		20			0.0
			278-456-202	LAB	1B		F	11:00-11:50A	SH 1402		20			0.0
127C	MUSIC-BAROQUE	Y	278-464-200	DIS	1		T	9:00-11:50A	SH 1818	COLE, M.S.	15	11		4.0
			RESTRICT: MUSIC HISTORY OR MUSICOLOGY											
127F	MUSIC-20TH CENTURY	Y	278-467-200	DIS	1		F	12:00- 2:50P	SH	THE STAFF	15	07		4.0
135B	HISTORY OF OPERA	N	-----	LEC	1		MW	9:00-10:50A	SH 1200		120	02		4.0
			278-511-201	LAB	1A		F	9:00- 9:50A	SH 1344		60			0.0
			278-511-202	LAB	1B		F	10:00-10:50A	SH 1344		60			0.0
M136	MUSIC AND GENDER	N	278-516-200	LEC	1		MW	11:00-12:50P	SH 1200	MCCLARY, S.K.	100	04	G	4.0
			SAME AS : WOM STD M136											

Musicology

All undergraduate courses, except independent studies and other similar courses without webpages, are subject to the Instructional Enhancement Fee. See Course Materials Fees under "Miscellaneous Fees" in the "Registration" section.

200A	RSRCH MTHDS&BIBLIOG	N	682-001-200	LEC	1		R	2:00- 4:50P	SH 1818	MORRIS, M.B.	10	30		6.0
			RESTRICT: MUSIC, MUSICOLOGY, ETHNOMUSICOLOGY & GRADUATE STUDENTS											
260E	HIST MSCLGJ-ROMANTC	Y	682-364-200	SEM	1		W	2:00- 4:50P	SH 1818	KNAPP, R.L.	10	09	G	6.0
			RESTRICT: MUSIC, MUSICOLOGY, ETHNOMUSICOLOGY & GRADUATE STUDENTS											
261C	PERFORMANCE-BAROQUE	N	682-368-200	LEC	1		M	2:00- 4:50P	SH 1818	MCCLARY, S.K.	10	08		4.0
			RESTRICT: MUSIC, MUSICOLOGY, ETHNOMUSICOLOGY & GRADUATE STUDENTS											
375	TCHNG APRNTC PRCTCM	N	682-620-200	SEM	1		UNSCHE			WALSER, R.A.	20	30	SU	1.0- 4.0
			RESTRICT: MUSIC, MUSICOLOGY, ETHNOMUSICOLOGY & GRADUATE STUDENTS											
495	INTRO PRACTICUM	N	682-790-200	SEM	1		TBA			WALSER, R.A.	10	30	SU	2.0
			RESTRICT: MUSIC, MUSICOLOGY, ETHNOMUSICOLOGY & GRADUATE STUDENTS											

NAVAL SCIENCE

All undergraduate courses, except independent studies and other similar courses without webpages, are subject to the Instructional Enhancement Fee. See Course Materials Fees under "Miscellaneous Fees" in the "Registration" section.

Z	DRILL	N	283-002-200	LAB	1		T	12:00- 1:50P	MG 122	CALLAHAN, H.J.	50	30		0.0
1A	INTRO-NAVAL SCIENCE	N	283-007-200	LEC	1		R	12:00- 1:50P	MG 122	ECKERDT, W.B.	30	16		2.0
1B	NAVAL SHIP SYS I	N	283-014-200	LEC	1		TR	10:00-11:50A	MG 122	SMITH, C.M.	30	13		4.0

NEAR EASTERN LANGUAGES AND CULTURES

Ancient Near East

All undergraduate courses, except independent studies and other similar courses without webpages, are subject to the Instructional Enhancement Fee. See Course Materials Fees under "Miscellaneous Fees" in the "Registration" section.

M104A	ANCIENT EGYPT CIV	N	286-300-200	LEC	1		TR	2:00- 3:15P	DODD 175	WENDRICH,	50	15		4.0
			SAME AS : HIST M104A											
121A	INTERM ANCNT EGYPTN	N	286-350-200	LEC	1		MWF	10:00-10:50A	MS 5148	GOEBS,	20	03		4.0
150A	AN N EA LITS-ENGLISH	N	286-572-200	LEC	1		TR	12:30- 1:45P	BUNCHE 2178	BUCCELLATI, G.	35	14		4.0
150B	AN N EA LITS-ENGLISH	N	286-573-200	LEC	1		TR	11:00-12:20P	BUNCHE 3211	GOEBS,	30	13		4.0
164C	ARCHAEO-MESOPOTAMIA	N	286-790-200	LEC	1		WF	3:00- 4:20P	FOWLER A204	CARTER, E.F.	10	08		4.0
			Ancient Near East 164C: Neo-Assyrian Empire											
220	SEM-ANCIENT EGYPT	N	686-101-200	SEM	1		TBA			WENDRICH,	10	30		4.0
M250	SEM-ANCNT MESOPOTAM	N	686-320-200	SEM	1		T	2:00- 4:50P	FOWLER	BUCCELLATI, G.	10	15		4.0
			SAME AS : HIST M207											

Arabic

All undergraduate courses, except independent studies and other similar courses without webpages, are subject to the Instructional Enhancement Fee. See Course Materials Fees under "Miscellaneous Fees" in the "Registration" section.

1A	ELEMNTY LIT ARABIC	N	287-014-201	LEC	1		MWF	1:00- 2:50P	BUNCHE 3143	MEHANDJIYSKA, M.M.	30	06		4.0
			287-014-202	LEC	2		MWF	9:00-10:50A	MS 5203	FISHBEIN, M.	30	02		4.0
102A	INTERMED LIT ARABIC	Y	287-323-200	LEC	1		MWF	11:00-12:50P	ROLFE 2134	FISHBEIN, M.	25	04		4.0
103A	ADVANCED ARABIC	Y	287-342-200	LEC	1		TR	2:00- 3:50P	KINSEY 96	FISHBEIN, M.	15	15		4.0
111A	ELEM SPK EGYPT ARAB	Y	287-368-200	LEC	1		MWF	10:00-10:50A	BUNCHE 2174	COOPERSON, M.D.	15	03		4.0

CATALOG NUMBER	COURSE TITLE	ENF REQ	IM ID NUMBER	CLS TYP	SEC	FEE	DAYS	TIME	BUILDING/ ROOM	INSTRUCTOR	ENRL CAP	XC	CR TP	UNITS
120	ISLAMIC TEXTS	Y	287-418-200	LEC	1		MW	11:00-12:50P	BUNCHE 3169	POONAWALA, I.K.	15	30		4.0
	Arabic 120: The Story of Mary and the Qur'an													
132	PHILOS&KALAM TEXTS	Y	287-455-200	LEC	1		M	2:00- 4:50P	MS 3915D	COOPERSON, M.D.	15	08		4.0
	Arabic 132: Arabic Scientific Text													
220	SEM-ISLAMIC TEXTS	N	687-106-200	SEM	1		W	2:00- 4:50P	FRANZ 1354	POONAWALA, I.K.	10	30		4.0
	Arabic 220: Ghazali													

Armenian

All undergraduate courses, except independent studies and other similar courses without webpages, are subject to the Instructional Enhancement Fee. See Course Materials Fees under "Miscellaneous Fees" in the "Registration" section.

101A	ELEM WSTRN ARMENIAN	N	288-317-200	LEC	1		TBA			THE STAFF	40	30		4.0
102A	INTRMD WST ARMENIAN	Y	288-337-200	LEC	1		TBA			THE STAFF	25	30		4.0
105A	INTR MOD EAST ARMEN	Y	288-371-200	LEC	1		MW	10:00-11:50A	KINSEY 96	KESHISHIAN, A.	25	03	G	4.0
106A	ADV MOD EAST ARMEN	Y	288-374-200	LEC	1		MW	12:00- 1:50P	LS 2142	KESHISHIAN, A.	25	05	G	4.0
151	CASE STD-ARMENIA LT	N	288-606-200	LEC	1		MW	2:00- 3:50P	DANCE 105	COWE, P.S.	20	07	G	4.0
231A	INTR CLSCL ARMENIAN	Y	688-186-200	LEC	1		TR	11:00-12:20P	ROLFE 2106	COWE, P.S.	10	13	G	4.0

Hebrew

All undergraduate courses, except independent studies and other similar courses without webpages, are subject to the Instructional Enhancement Fee. See Course Materials Fees under "Miscellaneous Fees" in the "Registration" section.

1A	ELEMENTARY HEBREW	N	290-005-200	LEC	1		MTWRF	11:00-11:50A	KINSEY 365	EZER, N.	30	04		4.0
			290-005-201	LEC	2		MTWRF	12:00-12:50P	KINSEY 365	EZER, N.	30	05		4.0
102A	INTERMEDIATE HEBREW	N	290-396-200	LEC	1		MWF	10:00-10:50A	ROLFE 2134	SABAR, Y.	35	03		4.0
							TR	1:00- 1:50P	KINSEY 365					
103A	ADVANCED HEBREW	N	290-446-200	LEC	1		TR	9:30-10:45A	DANCE 105	HAKAK, L.	15	12		4.0
125	HEB BBL-MDVL CMNTRY	N	290-570-200	LEC	1		MWF	11:00-11:50A	ROLFE 3127	DAVIDSON, H.A.	10	04	G	4.0
140	MOD HEBREW POET&PRO	N	290-692-200	LEC	1		TR	12:30- 1:45P	BUNCHE 3173	HAKAK, L.	15	14		4.0

Iranian

All undergraduate courses, except independent studies and other similar courses without webpages, are subject to the Instructional Enhancement Fee. See Course Materials Fees under "Miscellaneous Fees" in the "Registration" section.

1A	ELEMENTARY PERSIAN	N	291-001-200	LEC	1		MWF	9:00-10:50A	KINSEY 365	HAGIGI, L.E.	45	02		4.0
20A	ACCLRT ELEM PERSIAN	N	291-061-200	LEC	1		MWF	9:00-10:50A	ROYCE 160	POURJAVADY, A.H.	40	02		6.0
102A	INTRMEDIATE PERSIAN	Y	291-339-200	LEC	1		MWF	1:00- 2:50P	KINSEY 365	HAGIGI, L.E.	45	06		4.0
103A	CLASSICAL POETRY	Y	291-351-200	LEC	1		W	1:00- 4:20P	ROLFE 3126	ZIAI, H.	40	06		4.0
220A	CLASSICAL PERS TEXT	N	691-101-200	LEC	1		TBA			ZIAI, H.	10	30		4.0

Jewish Studies

All undergraduate courses, except independent studies and other similar courses without webpages, are subject to the Instructional Enhancement Fee. See Course Materials Fees under "Miscellaneous Fees" in the "Registration" section.

10	SCL CULT&RELG-JUDSM	N	-----	LEC	1		TR	2:00- 3:15P	LS 2147	SEIDLER-FELLER, C.	160	15		4.0
			293-030-201	DIS	1A		T	4:00- 4:50P	KINSEY 230		40			0.0
			293-030-202	DIS	1B		T	5:00- 5:50P	KINSEY 230		40			0.0
			293-030-203	DIS	1C		W	2:00- 2:50P	DODD 78		40			0.0
			293-030-204	DIS	1D		W	3:00- 3:50P	MS 6229		40			0.0
M150A	BIBLE AND APOCRYPHA	N	293-602-200	LEC	1		TR	9:30-10:45A	DICKSON 3273	ROSENBAUM,	23	12		4.0
			SAME AS : COM LIT M101											

Near Eastern Languages

All undergraduate courses, except independent studies and other similar courses without webpages, are subject to the Instructional Enhancement Fee. See Course Materials Fees under "Miscellaneous Fees" in the "Registration" section.

50A	INTRO-NR EAST-ANCNT	N	285-150-200	LEC	1		MWF	1:00- 1:50P	BUNCHE 2160	CARTER, E.F.	30	30	G	4.0
375	TCHNG APRNTC PRCTCM	N	685-620-200	SEM	1		UNSCHE			SCHNIEDEWIND, W.M.	10	30	SU	1.0- 4.0
			RESTRICT: GRADUATE STUDENTS											

Semitics

All undergraduate courses, except independent studies and other similar courses without webpages, are subject to the Instructional Enhancement Fee. See Course Materials Fees under "Miscellaneous Fees" in the "Registration" section.

130	BIBLICAL ARAMAIC	N	295-480-200	LEC	1		MW	2:00- 3:15P	BUNCHE 3178	SABAR, Y.	20	07		4.0
230	NW SEMITIC LANG&LIT	N	695-180-200	SEM	1		W	1:00- 3:50P	WGYOUNG 2018	SCHNIEDEWIND, W.M.	10	06		4.0

Turkic Languages

All undergraduate courses, except independent studies and other similar courses without webpages, are subject to the Instructional Enhancement Fee. See Course Materials Fees under "Miscellaneous Fees" in the "Registration" section.

101A	ELEMENTARY TURKISH	N	296-307-200	LEC	1		MWF	9:00-10:50A	PUB POL 2292	ER, M.S.	15	02		4.0
------	--------------------	---	-------------	-----	---	--	-----	-------------	--------------	----------	----	----	--	-----

NEUROBIOLOGY

104	HISTOLOGY&CELL BIOL	N	-----	LEC	1		MTR	2:00- 2:50P	HLTHSCI	CAMPBELL, J.H.	30	30		6.0	
							F	10:00-10:50A	HLTHSCI						
			307-324-201	LAB	1A		MTR	3:00- 4:50P	HLTHSCI	63127	CAMPBELL, J.H.	30		0.0	
M200A	ORGNZTN-NERVOUS SYS	N	707-001-200	LEC	1		MWF	9:00-10:50A	HLTHSCI	63214	BRECHA, N.C.	10	30	G	6.0
			SAME AS : NEUROSC M244												
			RESTRICT: DEPARTMENT CONSENT												
201	MICR ANAT&CELL BIO	N	-----	LEC	1		MF	9:00- 9:50A	HLTHSCI	GORSKI, R.A.	30	30		7.0	
			707-006-201	LAB	1A		MF	10:00-11:50A	HLTHSCI	GORSKI, R.A.	30			0.0	
M202	NEUROANATOMY	N	-----	LEC	1		MWF	1:00- 1:50P	HLTHSCI	SCHEIBEL, A.B.	30	30		4.0	
			SAME AS : NEUROSC M201												
			707-012-201	LAB	1A		W	2:00- 4:50P	HLTHSCI	SCHEIBEL, A.B.	30			0.0	
211	CELLR BSS-LRND BHVR	N	707-066-200	LEC	1		T	12:00- 1:30P	HLTHSCI	WOODY, C.D.	30	30		2.0	
M234	NEUROENDOCRINEIMMUN	N	707-204-200	SEM	1		T	3:00- 4:50P	DENT	A3023	CHIAPPELLI, F.	0	30		2.0
			SAME AS : ORL BIO M234												
			RESTRICT: GRADUATE STUDENTS												
270A	CEL&MOL&INTGRVY BIO	N	707-420-200	SEM	1		T	3:30- 4:50P	HLTHSCI	BRECHA, N.C.	10	30	SU	2.0	
296	RSRCH SEM&JRNL CLUB	N	707-576-201	SEM	1		M	12:00-12:50P	HLTHSCI	63214	OTIS, T.S.	10	30	SU	2.0
			RESTRICT: DEPARTMENT CONSENT												
495B	PREP-TCHNG-ANAT SCI	N	707-795-200	SEM	1		TBA		HLTHSCI	BRECHA, N.C.	30	30	SU	2.0- 4.0	
495C	PREP-TCHNG-ANAT SCI	N	707-796-200	SEM	1		TBA		HLTHSCI	BRECHA, N.C.	30	30	SU	2.0- 4.0	
495D	PREP-TCHNG-ANAT SCI	N	707-797-200	SEM	1		TBA		HLTHSCI	BRECHA, N.C.	30	30	SU	2.0- 4.0	

CATALOG NUMBER	COURSE TITLE	ENF REQ	IM ID NUMBER	CLS TYP	SEC	FEE	DAYS	TIME	BUILDING/ ROOM	INSTRUCTOR	ENRL CAP	XC	CR TP	UNITS
NEUROSCIENCE														
For Neuroscience M101A, there will be two evening exams on the following Wednesdays from 5 to 7 p.m.: October 25 and November 15, 2000.														
M101A	CELL&SSTMS NEUROSCI	Y	-----	LEC	1		TR	2:00- 3:50P	WG YOUNG CS76	CHANDLER, S.H.	144	15		5.0
			SAME AS : MCD BIO M175A, PHY SCI M180A, PSYCH M117A											
			298-309-201	DIS	1A		F	8:00- 9:20A	LS 4127		18			0.0
			298-309-202	DIS	1B		F	9:30-10:50A	LS 4127		18			0.0
			298-309-203	DIS	1C		F	12:00- 1:20P	LS 4127		18			0.0
			298-309-204	DIS	1D		F	1:30- 2:50P	LS 4127		18			0.0
			298-309-205	DIS	1E		F	8:00- 9:20A	GEOLOGY 3656		18			0.0
			298-309-206	DIS	1F		F	9:30-10:50A	GEOLOGY 3656		18			0.0
			298-309-207	DIS	1G		F	12:00- 1:20P	GEOLOGY 3656		18			0.0
			298-309-208	DIS	1H		F	1:30- 2:50P	GEOLOGY 3656		18			0.0
197B	SYSTEMS&INTEGRATIVE	Y	-----	LEC	1		MW	11:00-12:15P	GEOLOGY 6704	ISOKAWA, M.	20	30		4.0
			Neuroscience 197B: Neurobiological Roles of Excitatory Amino Acids											
M201	NEUROANATOMY	N	-----	LEC	1		MWF	1:00- 1:50P	HLTHSCI	SCHEIBEL, A.B.	50	30		4.0
			SAME AS : NEURBIO M202											
			RESTRICT: GRADUATE STUDENTS											
			698-012-201	LAB	1A		W	2:00- 4:50P	HLTHSCI 63127	SCHEIBEL, A.B.	50			0.0
M202	CELLULAR NROPHYSLGY	N	698-020-200	LEC	1		MWF	11:00-11:50A	GEOLOGY 3656	FAIN, G.L.	40	04	G	4.0
							M	4:00- 5:50P	GEOLOGY 3656					
			SAME AS : PHY SCI M202											
			RESTRICT: NEUROSCIENCE GRADUATE STUDENTS											
210A	CURRENT LIT-NEUROSC	N	698-060-200	DIS	1		TBA		HLTHSCI	THE STAFF	25	30	SU	2.0
			RESTRICT: NEUROSCIENCE GRADUATE STUDENTS											
211A	EVAL-RESEARCH LIT	N	698-065-200	DIS	1		TBA		HLTHSCI	THE STAFF	25	30	SU	2.0
			RESTRICT: NEUROSCIENCE GRADUATE STUDENTS											
M244	ORGNZTN-NERVOUS SYS	N	698-241-200	LEC	1		MWF	9:00-10:50A	HLTHSCI 63214	BRECHA, N.C.	10	30	G	6.0
			SAME AS : NEURBIO M200A											
			RESTRICT: DEPARTMENT CONSENT											
M255	FUNCTNL ORGAN-BEHAV	N	698-306-200	LEC	1		T	12:00- 1:30P	HLTHSCI	WOODY, C.D.	20	30		2.0
			SAME AS : PSYCTRY M255											
			RESTRICT: GRADUATE STUDENTS											
M266A	CELLULAR NEUROSCI	Y	698-372-200	SEM	1		TBA			CHANDLER, S.H.	5	30		2.0- 4.0
			SAME AS : PHY SCI M295A											
			RESTRICT: GRADUATE STUDENTS											
M273	NEURAL BASIS-MEMORY	N	698-414-200	LEC	1		T	12:00- 1:30P	HLTHSCI	WOODY, C.D.	20	30		4.0
			SAME AS : PSYCTRY M270											
			RESTRICT: GRADUATE STUDENTS											
375	TCHNG APRNTC PRCTCM	N	698-620-200	SEM	1		UNSCHE			CHANDLER, S.H.	10	30	SU	1.0- 4.0
			RESTRICT: GRADUATE STUDENTS											
NURSING														
C100A	BIOBHV-HLTH ASSESMT	Y	302-301-200	LEC	1		T	8:00- 9:50A	FACTOR	WUERKER, A.K.	10	11	G	3.0
			RESTRICT: NURSING MAJORS											
104	HLTH&ILL-CLTRL DVRS	Y	302-329-200	LEC	1		W	11:00- 2:50P	FACTOR	WUERKER, A.K.	16	30	G	4.0
			RESTRICT: NURSING MAJORS											
C113A	OCUPATNL HLTH NRSNG	N	302-375-200	LEC	1		W	10:00-11:50A	FACTOR	ROBBINS, W.A.	10	30	G	2.0
			RESTRICT: NURSING MAJORS											
C120	INSTRCT&LEARN-NRSNG	N	302-411-200	LEC	1		T	10:00-11:50A	FACTOR	KONIAK-GRIFFIN, D.	20	30	G	3.0
			RESTRICT: NURSING MAJORS											
C137A	ANTEPARTUM MNGMNT	N	302-522-200	LEC	1		T	1:00- 4:50P	FACTOR	DAY, M.L.	6	15	G	4.0
			RESTRICT: NURSING MAJORS											
M158	CLTR&ILLNESS&HEALNG	N	302-601-200	LEC	1		TR	11:00-12:15P	HERSHEY 1609	GARRO, L.C.	5	13		4.0
			SAME AS : ANTHRO M168											
192	PHYSICAL ASSESSMENT	N	-----	LEC	1		M	1:00- 3:50P	FACTOR	FREDRICKSON, J.M.	32	05	G	4.0
			RESTRICT: DEPARTMENT CONSENT											
			302-796-201	LAB	1A		W	9:00-11:50A	FACTOR 4148	THE STAFF	32			0.0
			RESTRICT: NURSING MAJORS											
C200A	BIOBHV-HLTH ASSESMT	Y	702-002-200	LEC	1		T	8:00- 9:50A	FACTOR	WUERKER, A.K.	150	11	G	3.0
			RESTRICT: NURSING MAJORS											
202	PHIL FOUNDATNS-NRSG	N	702-009-200	LEC	1		T	1:00- 3:50P	FACTOR	CHANG, B.L.	15	30		4.0
			RESTRICT: NURSING MAJORS											
204	RSRCH DSGN&CRITIQUE	N	-----	LEC	1		W	10:00-11:50A	FACTOR	VREDEVOE, D.L.	35	02	G	4.0
			RESTRICT: NURSING MAJORS											
			702-029-201	DIS	1A		W	12:00-12:50P	FACTOR	VREDEVOE, D.L.	35			0.0
			-----	LEC	2		W	1:00- 2:50P	FACTOR	BERG, J.P.	35	06	G	4.0
			RESTRICT: NURSING MAJORS											
			702-029-211	DIS	2A		W	3:00- 3:50P	FACTOR	BERG, J.P.	35			0.0
205	ADV RESEARCH METHDS	N	702-046-200	LEC	1		TBA		FACTOR	LEWIS, M.A.	10	30	G	4.0
			RESTRICT: NURSING MAJORS											
206A	NURSING THEORY DEV	N	702-062-200	SEM	1		T	9:00-11:50A	FACTOR	FLASKERUD, J.H.	15	30	T1	4.0
			RESTRICT: NURSING MAJORS											
209	DVRSTY-HLTH&ILLNESS	N	702-092-200	LEC	1		T	4:00- 5:50P	FACTOR	ANDERSON, N.L.	30	15	G	2.0
			RESTRICT: NURSING MAJORS											
C213A	OCUPATNL HLTH NRSNG	N	702-117-200	LEC	1		W	10:00-11:50A	FACTOR	ROBBINS, W.A.	20	30	G	2.0
			RESTRICT: NURSING MAJORS											
213C	ASSMT&RSCH&PROMN-OH	Y	702-119-200	LEC	1		TBA		FACTOR	ROBBINS, W.A.	20	20	G	3.0
			RESTRICT: NURSING MAJORS											
214	HUMAN RESPNS-CANCER	N	702-122-200	LEC	1		T	1:00- 2:50P	FACTOR	SARNA, L.P.	10	15	G	2.0
			RESTRICT: NURSING MAJORS											
C214F	HUMAN RESPNS-CANCER	N	-----	LEC	1		T	1:00- 3:50P	FACTOR	SARNA, L.P.	20	30	G	4.0
			RESTRICT: NURSING MAJORS											
			702-123-201	FLD	1A		TBA		OFF CAM	SARNA, L.P.	20			0.0
216	HMN RSPNS-CRTCL ILL	N	702-131-200	LEC	1		T	1:00- 2:50P	FACTOR	WOO, M.A.	10	15	G	2.0
			RESTRICT: NURSING MAJORS											
C216F	HMN RSPNS-CRTCL ILL	N	-----	LEC	1		T	1:00- 3:50P	FACTOR	WOO, M.A.	40	30	G	4.0
			RESTRICT: NURSING MAJORS											
			702-132-201	DIS	1A		T	4:00- 4:50P	FACTOR	WOO, M.A.	40			0.0
218B	NURSNG ADMIN THEORY	Y	702-141-200	LEC	1		W	10:00- 1:50P	FACTOR	MCNEESE-SMITH, D.K	30	02	G	4.0
			RESTRICT: NURSING MAJORS											
219A	ACCNTNG&BDGT-HLTHCR	N	702-146-200	LEC	1		T	1:00- 4:50P	FACTOR	CARDIN, S.	40	30	G	4.0
			RESTRICT: NURSING MAJORS											

CATALOG NUMBER	COURSE TITLE	ENF REQ	IM ID NUMBER	CLS TYP	SEC	FEE	DAYS	TIME	BUILDING/ ROOM	INSTRUCTOR	ENRL CAP	XC	CR TP	UNITS
C220	INSTRCT&LEARN-NRSNG	N	702-149-200	LEC	1		T	10:00-11:50A	FACTOR	KONIAK-GRIFFIN, D.	150	30	G	3.0
				RESTRICT: NURSING MAJORS										
229	HEALTH AND ILLNESS	N	702-196-200	LEC	1			TBA	FACTOR	WOO, M.A.	10	30	G	2.0
				RESTRICT: NURSING MAJORS										
C237A	ANTEPARTUM MNGMNT	N	702-247-200	LEC	1		T	1:00- 4:50P	FACTOR	DAY, M.L.	60	15	G	4.0
				RESTRICT: NURSING MAJORS										
238B	NURSING OF CHILDREN	Y	702-257-200	LEC	1		W	8:00- 9:50A	FACTOR	OPAS, S.R.	70	30	G	2.0/ 4.0
				RESTRICT: NURSING MAJORS										
239B	ACUITY&CHRONCTY-ILL	N	702-261-200	LEC	1		W	8:00-11:50A	FACTOR	ANDERSON, N.L.	110	02	G	4.0
				RESTRICT: NURSING MAJORS										
M290A	CHILD ABUSE&NEGLECT	N	702-540-200	LEC	1		R	4:00- 5:50P	LAW 1447	GOLDSTEIN, R.D.	5	30	G	2.0
				SAME AS : COM HLT M245A, EDUC M217G, MED M290A, SOC WEL M203F										
				RESTRICT: NURSING MAJORS										
299A	NURSNG RESEARCH SEM	N	702-592-200	SEM	1		T	8:00-10:50A	FACTOR	GAWLINSKI, A.F.	15	30	SU	4.0
				RESTRICT: NURSING GRADUATE STUDENTS										
299D	NURSNG RESEARCH SEM	N	702-596-200	SEM	1		T	9:00-11:50A	FACTOR	CHANG, B.L.	10	30	SU	1.0- 4.0
				RESTRICT: NURSING GRADUATE STUDENTS										
375	TCHNG APRNTC PRCTCM	N	702-601-200	SEM	1			UNSCHE		NYAMATHI, A.M.	50	30	SU	1.0- 4.0
				RESTRICT: NURSING MAJORS										
418B	NURSNG ADMIN PRCTCM	N	702-654-200	CLI	1			UNSCHE	NO FAC	CARDIN, S.	30	30	G	2.0
				RESTRICT: NURSING MAJORS										
437A	MIDWIFE CLIN MGMT I	Y	702-727-200	CLI	1			TBA	FACTOR	DAY, M.L.	20	30	G	2.0
				RESTRICT: NURSING MAJORS										
438B	CHLDRN-COMMN ILLNSS	N	702-754-200	CLI	1			UNSCHE	NO FAC	FREDRICKSON, J.M.	20	30	G	4.0
				RESTRICT: NURSING MAJORS										
439B	CLINICAL PRACTICUM	N	702-746-200	CLI	1			TBA	FACTOR	CANOBBIO, M.M.	10	30	G	4.0
				RESTRICT: NURSING MAJORS										
			702-746-201	CLI	2			TBA	FACTOR	COLLINS, C.S.	10	30	G	4.0
				RESTRICT: NURSING MAJORS										
			702-746-202	CLI	3			TBA	FACTOR	COTE, S.	10	30	G	4.0
				RESTRICT: NURSING MAJORS										
			702-746-203	CLI	4			TBA	FACTOR	KEENAN, C.K.	10	30	G	4.0
				RESTRICT: NURSING MAJORS										
			702-746-204	CLI	5			TBA	FACTOR	MARTINEZ, J.Y.	10	30	G	4.0
				RESTRICT: NURSING MAJORS										
			702-746-205	CLI	6			TBA	FACTOR	MCCLOY, M.K.	10	30	G	4.0
				RESTRICT: NURSING MAJORS										
			702-746-206	CLI	7			TBA	FACTOR	MYLAR, L.A.	10	30	G	4.0
				RESTRICT: NURSING MAJORS										
			702-746-208	CLI	9			TBA	FACTOR	ORTIZ, J.D.	10	30	G	4.0
				RESTRICT: NURSING MAJORS										
			702-746-209	CLI	10			TBA	FACTOR	PERRY, D.R.	10	30	G	4.0
				RESTRICT: NURSING MAJORS										
			702-746-210	CLI	11			TBA	FACTOR	RICE, D.A.	10	30	G	4.0
				RESTRICT: NURSING MAJORS										
			702-746-211	CLI	12			TBA	FACTOR	SARNA, L.P.	10	30	G	4.0
				RESTRICT: NURSING MAJORS										
			702-746-212	CLI	13			TBA	FACTOR	STONE, D.S.	10	30	G	4.0
				RESTRICT: NURSING MAJORS										
			702-746-213	CLI	14			TBA	FACTOR	THE STAFF	10	30	G	4.0
				RESTRICT: NURSING MAJORS										

ORGANISMIC BIOLOGY, ECOLOGY, AND EVOLUTION

All undergraduate courses, except independent studies and other similar courses without webpages, are subject to the Instructional Enhancement Fee. See Course Materials Fees under "Miscellaneous Fees" in the "Registration" section.

11	BIOMED RSRCH-MINRTY	N	309-033-200	DIS	1		TR	3:00- 4:50P	GEOLOGY 6704	GONZALEZ, E.	30	16		4.0
M22	STATS-LIFE&HLTH SCI	N	-----	LEC	1		MWF	12:00-12:50P	FRANZ 1260	SCHOENBERG, F.R.	50	05		5.0
				SAME AS : STATS M13										
			309-067-201	DIS	1A		T	11:00-11:50A	MS 5203		17			0.0
				R 11:00-11:50A BOELTER 9413										
			309-067-202	DIS	1B		T	12:00-12:50P	MS 5203		17			0.0
				R 12:00-12:50P BOELTER 9413										
			309-067-203	DIS	1C		T	1:00- 1:50P	MS 5203		16			0.0
				R 1:00- 1:50P BOELTER 9413										
			-----	LEC	2		MWF	9:00- 9:50A	PUB POL 1246	GOLDSTEIN, D.R.	50	02		5.0
			309-067-211	DIS	2A		T	2:00- 2:50P	MS 5203		17			0.0
				R 2:00- 2:50P BOELTER 9413										
			309-067-212	DIS	2B		T	3:00- 3:50P	MS 5203		17			0.0
				R 3:00- 3:50P BOELTER 9413										
			309-067-213	DIS	2C		T	4:00- 4:50P	MS 5203		16			0.0
				R 4:00- 4:50P BOELTER 9413										
				OBEE 106 is offered only as part of the Marine Biology Quarter.										
106	EXPR MRN INVTRT BIOL	N	-----	LEC	1		TBA		OFF CAM	ZIMMER, R.K.	24	20		4.0/ 6.0
				RESTRICT: DEPARTMENT CONSENT										
			309-336-201	LAB	1A		TBA		OFF CAM		24			0.0/ 0.0
				IMPACTED COURSE for L&S students: OBEE 110										
110	VERTEBRATE MORPHOLG	Y	-----	LEC	1	\$ 45	MWF	12:00-12:50P	KNUDSEN 1200B	THE STAFF	96	05		0.0
			309-360-201	LAB	1A		T	1:00- 5:50P	WG YOUNG 2337		24		G	6.0
			309-360-202	LAB	1B		W	1:00- 5:50P	WG YOUNG 2337		24		G	6.0
			309-360-203	LAB	1C		R	1:00- 5:50P	WG YOUNG 2337		24		G	6.0
			309-360-204	LAB	1D		F	1:00- 5:50P	WG YOUNG 2337		24		G	6.0
121	MOLECL BIOL&EVOLUTN	Y	-----	LEC	1		TR	9:30-10:45A	MS 5200	BRUNK, C.F.	126	12		4.0
			309-426-201	DIS	1A		T	1:00- 1:50P	GEOLOGY 6704		21			0.0
			309-426-202	DIS	1B		T	2:00- 2:50P	GEOLOGY 6704		21			0.0
			309-426-203	DIS	1C		R	1:00- 1:50P	LS 4127		21			0.0
			309-426-204	DIS	1D		R	2:00- 2:50P	LS 4127		21			0.0
			309-426-205	DIS	1E		R	3:00- 3:50P	LS 4127		21			0.0
			309-426-206	DIS	1F		R	4:00- 4:50P	LS 4127		21			0.0
122	ECOLOGY	Y	-----	LEC	1		MWF	9:00- 9:50A	KNUDSEN 1200B	FONG, P.M.	96	02		0.0
			309-432-201	DIS	1A		W	1:00- 2:50P	BOTANY 133		24			4.0
			309-432-202	DIS	1B		W	3:00- 4:50P	BOTANY 133		24			4.0

122 / PATHOLOGY AND LABORATORY MEDICINE

Fall 2000

CATALOG NUMBER	COURSE TITLE	ENF REQ	IM ID NUMBER	CLS TYP	SEC	FEE	DAYS	TIME	BUILDING/ ROOM	INSTRUCTOR	ENRL CAP	XC	CR TP	UNITS	
			309-432-203	DIS	1C		R	8:00-9:50A	BOTANY 133		24			4.0	
			309-432-204	DIS	1D		R	10:00-11:50A	BOTANY 133		24			4.0	
	OBEE 123 is offered only as part of the Marine Biology Quarter.														
123	MARINE ECOLOGY	Y	309-438-200	LEC	1		TBA			JACOBS, D.K.	24	30	G	4.0/ 8.0	
			RESTRIC: DEPARTMENT CONSENT												
			309-438-201	LAB	1A		TBA			JACOBS, D.K.	24			0.0/ 0.0	
	For priority enrollment and the first pass, OBEE 129 is restricted to Biology, Pre-Biology, Marine Biology, Plant Biology, Psychobiology, and Ecology, Behavior and Evolution majors.														
129	ANIMAL BEHAVIOR	Y	-----	LEC	1		MWF	10:00-10:50A	BOELTER 3400	NONACS, P.N.	150	03		4.0	
			309-474-201	DIS	1A		M	2:00-3:50P	BOTANY 133		25			0.0	
			309-474-202	DIS	1B		M	4:00-5:50P	BOTANY 133		25			0.0	
			309-474-203	DIS	1C		T	8:00-9:50A	BOTANY 133		25			0.0	
			309-474-204	DIS	1D		T	10:00-11:50A	BOTANY 133		25			0.0	
			309-474-205	DIS	1E		T	12:00-1:50P	BOTANY 133		25			0.0	
			309-474-206	DIS	1F		T	2:00-3:50P	BOTANY 133		25			0.0	
136	ECO&BHR&EVOLTN LAB	N	-----	LEC	1		TR	9:00-10:50A	LS 2142	CODY, M.L.	40	12	G	4.0	
			309-516-201	LAB	1A		R	1:00-4:50P	BOTANY 306		20			0.0	
			309-516-202	LAB	1B		F	1:00-4:50P	BOTANY 306		20			0.0	
146	PHYSICOCHEM BIOLOGY	Y	309-576-200	LEC	1		TR	11:00-12:50P	BOTANY 325	NOBEL, P.S.	80	13	G	4.0	
154	CALIFORNIA ECOSSTMS	Y	-----	LEC	1		MWF	2:00-2:50P	BOTANY 325	RUNDEL, P.W.	24	07		4.0	
			309-624-201	LAB	1A		R	1:00-4:50P	BOTANY 133		24			0.0	
C159	COMPUTATIONAL BIOL	Y	-----	LEC	1		MWF	11:00-11:50A	LS 1154	TAYLOR, C.E.	10	30		4.0	
			309-654-201	LAB	1A		R	1:00-2:50P	LS 1154		10			0.0	
162	PLANT PHYSIOLOGY	Y	309-672-200	LEC	1	\$ 25	MWF	1:00-1:50P	KNUDSEN 1240B	TALBOTT, L.D.	50	06		0.0	
			309-672-201	LAB	1A		M	2:30-5:50P	LS 1113		25		G	6.0	
			309-672-202	LAB	1B		W	2:30-5:50P	LS 1113		25	09	G	6.0	
	6.0														
	OBEE 164 is offered only as part of the Marine Biology Quarter.														
164	FLD BIOL-MRN FISHES	Y	-----	LEC	1		TBA			BUTH, D.G.	24	20		4.0	
			RESTRIC: DEPARTMENT CONSENT												
			309-684-201	LAB	1A		TBA				24			0.0	
	OBEE 165 is offered only as part of the Marine Biology Quarter.														
165	ECO PHYSL-MRN VRTBT	Y	-----	LEC	1		TBA		OFF CAM	GORDON, M.S.	24	20	G	4.0	
			RESTRIC: DEPARTMENT CONSENT												
			309-690-201	LAB	1A		TBA		OFF CAM		24			0.0	
	IMPACTED COURSE for L&S students: OBEE M166														
	OBEE M166 will have two evening midterm exams on the following Fridays from 5-6:30 p.m.: October 27 and November 17, 2000.														
M166	ANIMAL PHYSIOLOGY	Y	Y	-----	LEC	1	\$ 45	MWF	1:00-1:50P	KNUDSEN 1200B	DELLA CORTE, C.	98	06		0.0
			SAME AS : PHY SCI M166												
			Y	309-696-201	LAB	1A		M	2:30-7:20P	LS 5309		14		G	6.0
			Y	309-696-202	LAB	1B		T	8:00-12:50P	LS 5309		14		G	6.0
			Y	309-696-203	LAB	1C		T	2:00-6:50P	LS 5309		14		G	6.0
			Y	309-696-204	LAB	1D		W	8:00-12:50P	LS 5309		14		G	6.0
			Y	309-696-205	LAB	1E		W	2:30-7:20P	LS 5309		14		G	6.0
			Y	309-696-206	LAB	1F		R	8:00-12:50P	LS 5309		14		G	6.0
			Y	309-696-207	LAB	1G		R	2:00-6:50P	LS 5309		14		G	6.0
190A	HONORS RESEARCH	N	309-840-200	TUT	1		TBA			VAN VALKENBURGH, B	15	30	T1	2.0- 4.0	
			RESTRIC: DEPARTMENT CONSENT												
190B	HONORS RESEARCH	N	309-841-200	TUT	1		TBA			VAN VALKENBURGH, B	15	30	T2	2.0- 4.0	
			RESTRIC: DEPARTMENT CONSENT												
190C	HONORS RESEARCH	N	309-842-200	TUT	1		TBA			VAN VALKENBURGH, B	15	30		2.0- 4.0	
190D	HONORS RESEARCH	N	309-843-200	TUT	1		TBA			VAN VALKENBURGH, B	15	30		2.0- 4.0	
192	TEACHING PRACTICUM	N	309-852-200	TUT	1		TBA			VAN VALKENBURGH, B	35	30		1.0- 4.0	
			RESTRIC: INSTRUCTOR CONSENT												
M200A	EVOLUTIONRY BIOLOGY	N	709-006-200	LEC	1		MW	5:00-6:50P	GEOLOGY 6704	WAYNE, R.	25	09		4.0	
			SAME AS : E&S SCI M216												
			RESTRIC: BIO,MB,MIC,M&I,BIOCH,CHM,MCD GRAD												
265	SEM-BIOPH PLANT ECO	N	709-390-200	SEM	1		UNSCHE			RUNDEL, P.W.	15	30		2.0	
			RESTRIC: BIO,MB,MIC,M&I,BIOCH,CHM,MCD GRAD												
268	SEM-POPULATION BIOL	N	709-408-200	SEM	1		TBA			HESPENHEIDE, H.A.	10	30		2.0	
270	SEM-ENVIRO PHYSIO	N	709-420-200	SEM	1		UNSCHE			NAGY, K.A.	15	30	SU	2.0	
			RESTRIC: BIO,MB,MIC,M&I,BIOCH,CHM,MCD GRAD												
C275	COMPUTATIONAL BIOL	Y	-----	LEC	1		MWF	11:00-11:50A	LS 1154	TAYLOR, C.E.	5	30		4.0	
			RESTRIC: BIO,MB,MIC,M&I,BIOCH,CHM,MCD GRAD												
			709-450-201	LAB	1A		R	1:00-2:50P	LS 1154		5			0.0	
279	EVOLUTIONRY BIOLOGY	N	709-474-200	SEM	1		W	3:00-4:50P	LS 5301	JACOBS, D.K.	10	30		2.0	
288	SEM-PLANT CELL BIOL	N	709-528-200	SEM	1		UNSCHE			GONZALEZ, E.	10	30		2.0	
			RESTRIC: BIO,MB,MIC,M&I,BIOCH,CHM,MCD GRAD												
375	TCHNG APRNTC PRCTCM	N	709-620-200	SEM	1		UNSCHE			VAN VALKENBURGH, B	100	30	SU	1.0- 4.0	
			RESTRIC: BIO,MB,MIC,M&I,BIOCH,CHM,MCD GRAD												
495	TCHG BIOL-HGHR EDUC	N	709-790-200	SEM	1		UNSCHE			STRAND, S.W.	40	30	SU	2.0	
			RESTRIC: BIO,MB,MIC,M&I,BIOCH,CHM,MCD GRAD												

PATHOLOGY AND LABORATORY MEDICINE

200A	DENTAL PATHOLOGY	N	706-005-200	LEC	1		TBA		HLTHSCI	BHUTA, S.M.	10	30		3.0
			RESTRIC: GRADUATE STUDENTS											
205A	GROSS&DVLPMNTL ANAT	N	-----	LEC	1		TBA		HLTHSCI	ADINOLFI, A.M.	10	30		5.0
			RESTRIC: INSTRUCTOR CONSENT											
			706-030-201	LAB	1A		TBA		HLTHSCI	ADINOLFI, A.M.	10			0.0
205B	GROSS&DVLPMNTL ANAT	N	-----	LEC	1		TBA		HLTHSCI	THE STAFF	10	30		5.0
			RESTRIC: INSTRUCTOR CONSENT											
			706-031-201	LAB	1A		TBA		HLTHSCI	THE STAFF	10			0.0
207	GROSS&DVLPMNTL ANAT	N	-----	LEC	1		TBA		HLTHSCI	THE STAFF	10	30	G	12.0
			706-042-201	LAB	1A		TBA		HLTHSCI	THE STAFF	10			0.0
231A	PATH ANATOM&PHYSIO	N	706-122-200	LEC	1		TBA		HLTHSCI	DRAKE, T.A.	10	30		6.0
			RESTRIC: GRADUATE STUDENTS											
298A	DISEASE MECHANISMS	N	706-598-200	LEC	1		TBA		HLTHSCI	TWISS, J.L.	10	30		2.0
			RESTRIC: GRADUATE STUDENTS											

CATALOG NUMBER	COURSE TITLE	ENF REQ	IM ID NUMBER	CLS TYP	SEC	FEE	DAYS	TIME	BUILDING/ ROOM	INSTRUCTOR	ENRL CAP	XC	CR TP	UNITS
PHYSICS AND ASTRONOMY														
Astronomy														
All undergraduate courses, except independent studies and other similar courses without webpages, are subject to the Instructional Enhancement Fee. See Course Materials Fees under "Miscellaneous Fees" in the "Registration" section.														
2A	PLANETS AND STARS	N	-----	LEC 1			TR	11:00-12:15P	MS 4000A	MALKAN, M.A.	168	13		4.0
			123-003-201	DIS 1A			M	9:00-9:50A	MS 8145		28			0.0
			123-003-202	DIS 1B			M	10:00-10:50A	MS 8145		28			0.0
			123-003-203	DIS 1C			W	11:00-11:50A	MS 8145		28			0.0
			123-003-204	DIS 1D			M	11:00-11:50A	MS 8145		28			0.0
			123-003-205	DIS 1E			M	12:00-12:50P	MS 8145		28			0.0
			123-003-206	DIS 1F			W	2:00-2:50P	MS 8145		28			0.0
3	ASTR-NATURE OF UNIV	N	-----	LEC 1			TR	11:00-12:15P	ROLFE 1200	GHEZ, A.M.	222	13		4.0
			123-006-201	DIS 1A			M	1:00-1:50P	MS 8145		38			0.0
			123-006-202	DIS 1B			W	9:00-9:50A	MS 8145		37			0.0
			123-006-203	DIS 1C			W	10:00-10:50A	MS 8145		39			0.0
			123-006-204	DIS 1D			W	12:00-12:50P	MS 8145		37			0.0
			123-006-205	DIS 1E			F	11:00-11:50A	MS 8145		38			0.0
			123-006-206	DIS 1F			F	12:00-12:50P	MS 8145		37			0.0
			-----	LEC 2			MWF	12:00-12:50P	MS 4000A	MCLEAN, I.S.	222	05		4.0
			123-006-211	DIS 2A			T	9:00-9:50A	MS 8145		38			0.0
			123-006-212	DIS 2B			T	10:00-10:50A	MS 8145		38			0.0
			123-006-213	DIS 2C			R	10:00-10:50A	MS 8145		38			0.0
			123-006-214	DIS 2D			R	11:00-11:50A	MS 8145		39			0.0
			123-006-215	DIS 2E			R	3:00-3:50P	MS 8145		38			0.0
			123-006-216	DIS 2F			F	1:00-1:50P	MS 8145		40			0.0
4	STARS&STELLR SYSTMS	Y	-----	LEC 1			MWF	12:00-12:50P	FRANZ 2258A	ULRICH, R.K.	80	05		4.0
			123-038-201	DIS 1A			T	11:00-11:50A	MS 8145		42			0.0
			123-038-202	DIS 1B			T	12:00-12:50P	MS 8145		42			0.0
5	LIFE IN THE UNIVERS	N	123-048-200	LEC 1			TR	11:00-12:15P	MS 5200	EVANS, S.E.	99	13		4.0
8A	ASTRNMRY WITH PHYSCS	N	-----	LEC 1			MWF	10:00-10:50A	KNUDSEN 1200B	HUFFMAN, A.H.	100	03		5.0
							R	10:00-10:50A	KNUDSEN 1220B					
			123-067-201	LAB 1A				TBA			25			0.0
			123-067-202	LAB 1B				TBA			25			0.0
			123-067-203	LAB 1C				TBA			25			0.0
			123-067-204	LAB 1D				TBA			25			0.0
180	ASTROPHYSICS LAB	N	123-801-200	LAB 1			MF	11:00-11:50A	MS 8349	LARKIN, J.E.	20	30		4.0
270	FLUIDS AND DYNAMICS	N	523-382-200	LEC 1			TR	11:00-12:50P	MS 8349	TURNER, J.L.	16	13	G	4.0
277A	ASTRO RSRCH PROJECT	N	523-436-200	TUT 1				UNSCHED		WRIGHT, E.L.	10	30	SU	6.0
278	SPECIAL TOPIC-ASTRO	N	523-444-200	SEM 1			MW	2:00-3:50P	MS 8349	TURNER, J.L.	16	30		2.0-4.0
279	CURRENT ASTRO RSRCH	N	523-452-200	SEM 1			T	3:00-4:50P	MS 8145	BECKLIN, E.E.	30	30	SU	2.0
M297	RSCH-ASTRPRCTL PHY	N	523-576-200	TUT 1			W	1:00-1:50P	MS 8145	LARKIN, J.E.	20	30	SU	2.0-4.0
375	TCHNG APRNTC PRCTCM	N	523-620-200	SEM 1				UNSCHED		WRIGHT, E.L.	20	30	SU	1.0-4.0

Physics

All undergraduate courses, except independent studies and other similar courses without webpages, are subject to the Instructional Enhancement Fee. See Course Materials Fees under "Miscellaneous Fees" in the "Registration" section.

The enrollment section for Physics 6A, 6B, and 6C is the discussion section (refer to "Compound Classes" instructions listed under URSA). However, enrollment cannot be completed unless you are also able to enroll in a lab section.

Wait lists are not possible for Physics 6A, 6B, or 6C because of the 3 part structure (lecture, discussion, and lab).

1A	MECHANICS	Y	-----	LEC 1			MTWF	2:00-2:50P	KINSEY 51	WHITTEN JR, C.A.	270	07		5.0
			318-001-201	DIS 1A			F	10:00-10:50A	DODD 167		45			0.0
			318-001-202	DIS 1B			F	11:00-11:50A	DODD 167		45			0.0
			318-001-203	DIS 1C			F	1:00-1:50P	DODD 170		45			0.0
			318-001-204	DIS 1D			F	9:00-9:50A	HERSHEY 1651		45			0.0
			318-001-205	DIS 1E			F	10:00-10:50A	HERSHEY 1651		45			0.0
			318-001-206	DIS 1F			F	12:00-12:50P	PUB POL 1337		45			0.0
1B	OSCILTNS&WAVES&FLDS	Y	-----	LEC 1			MTWF	8:00-8:50A	KINSEY 51	CORONITI, F.	168	01		5.0
			318-007-201	DIS 1A			F	10:00-10:50A	FRANZ 2258A		56			0.0
			318-007-202	DIS 1B			F	11:00-11:50A	FRANZ 2258A		56			0.0
			318-007-203	DIS 1C			F	1:00-1:50P	FRANZ 2258A		56			0.0
1C	ELECTRODYNMC&OPTICS	Y	-----	LEC 1			MTWF	3:00-3:50P	KINSEY 51	BROWN, S.	166	08		5.0
			318-008-201	DIS 1A			F	10:00-10:50A	DODD 146		56			0.0
			318-008-202	DIS 1B			F	12:00-12:50P	PUB POL 1222		55			0.0
			318-008-203	DIS 1C			F	1:00-1:50P	PUB POL 1222		55			0.0
			-----	LEC 2			MTWF	10:00-10:50A	KNUDSEN 1220B	WONG, A.Y.	165	03		5.0
			318-008-211	DIS 2A			F	11:00-11:50A	DODD 146		56			0.0
			318-008-212	DIS 2B			F	12:00-12:50P	DODD 146		56			0.0
			318-008-213	DIS 2C			F	3:00-3:50P	GEOLOGY 3656		53			0.0
4AL	LAB-MECHANICS	Y	318-016-201	LAB 1			M	2:00-4:50P	KINSEY 146		20	30	G	2.0
			318-016-202	LAB 2			M	5:00-7:50P	KINSEY 146		20	30	G	2.0
			318-016-203	LAB 3			T	9:00-11:50A	KINSEY 146		20	30	G	2.0
			318-016-204	LAB 4			T	12:00-2:50P	KINSEY 146		20	30	G	2.0
			318-016-205	LAB 5			T	3:00-5:50P	KINSEY 146		20	30	G	2.0
			318-016-206	LAB 6			W	9:00-11:50A	KINSEY 146		20	30	G	2.0
			318-016-207	LAB 7			W	12:00-2:50P	KINSEY 146		20	30	G	2.0
			318-016-208	LAB 8			W	3:00-5:50P	KINSEY 146		20	30	G	2.0
			318-016-209	LAB 9			T	6:00-8:00P	KINSEY 146		20	30	G	2.0
4BL	LAB-ELCTRCTY&MGNTSM	Y	318-017-201	LAB 1			M	2:00-4:50P	KINSEY 178		20	30	G	2.0
			318-017-202	LAB 2			M	5:00-7:50P	KINSEY 178		20	30	G	2.0
			318-017-203	LAB 3			T	11:00-1:50P	KINSEY 178		20	30	G	2.0
			318-017-204	LAB 4			T	2:00-4:50P	KINSEY 178		20	30	G	2.0
			318-017-205	LAB 5			T	5:00-7:50P	KINSEY 178		20	30	G	2.0

CATALOG NUMBER	COURSE TITLE	ENF REQ	IM	ID NUMBER	CLS TYP	SEC	FEE	DAYS	TIME	BUILDING/ ROOM	INSTRUCTOR	ENRL CAP	XC	CR TP	UNITS

318-017-206 LAB 6 W 11:00- 1:50P KINSEY 178 20 30 G 2.0															
318-017-207 LAB 7 W 2:00- 4:50P KINSEY 178 20 30 G 2.0															
318-017-208 LAB 8 W 5:00- 7:50P KINSEY 178 20 30 G 2.0															
318-017-209 LAB 9 R 8:00-10:50A KINSEY 178 20 30 G 2.0															
318-017-210 LAB 10 R 11:00- 1:50P KINSEY 178 20 30 G 2.0															
318-017-211 LAB 11 R 2:00- 4:50P KINSEY 178 20 30 G 2.0															
318-017-212 LAB 12 R 5:00- 7:50P KINSEY 178 20 30 G 2.0															
6A	STATICS & DYNAMICS	Y		-----	LEC 1			MWF	9:00- 9:50A	KINSEY 51	ZOCCHI, G.	240	02		4.0

318-032-201 DIS 1A F 11:00-11:50A LS 2142 40 0.0															
318-032-202 DIS 1B F 12:00-12:50P LS 2142 40 0.0															
318-032-203 DIS 1C F 3:00- 3:50P KINSEY 230 40 0.0															
318-032-204 DIS 1D F 10:00-10:50A BOELTER 5440 40 0.0															
318-032-205 DIS 1E F 1:00- 1:50P PUB POL 2238 40 0.0															
318-032-206 DIS 1F F 2:00- 2:50P PUB POL 2238 40 0.0															

318-032-211 DIS 2A F 11:00-11:50A FOWLER A139 48 0.0															
318-032-212 DIS 2B F 12:00-12:50P FOWLER A139 48 0.0															
318-032-213 DIS 2C F 3:00- 3:50P GEOLOGY 4660 48 0.0															
318-032-214 DIS 2D F 11:00-11:50A ROYCE 164 48 0.0															
318-032-215 DIS 2E F 1:00- 1:50P ROYCE 154 48 0.0															
318-032-216 DIS 2F F 2:00- 2:50P ROYCE 154 48 0.0															

318-032-221 DIS 3A F 9:00- 9:50A ROYCE 164 49 0.0															
318-032-222 DIS 3B F 11:00-11:50A KINSEY 247 49 0.0															
318-032-223 DIS 3C F 12:00-12:50P KINSEY 247 49 0.0															
318-032-224 DIS 3D F 10:00-10:50A ROYCE 156 49 0.0															
318-032-225 DIS 3E F 11:00-11:50A ROYCE 156 49 0.0															
318-032-226 DIS 3F F 2:00- 2:50P DODD 78 49 0.0															
318-032-251 LAB M1 M 2:00- 3:50P KINSEY 120 20 0.0															
318-032-252 LAB M2 M 4:00- 5:50P KINSEY 120 20 0.0															
318-032-253 LAB M3 M 6:00- 7:50P KINSEY 120 20 0.0															
318-032-254 LAB M4 T 8:00- 9:50A KINSEY 120 20 0.0															
318-032-255 LAB M5 T 10:00-11:50A KINSEY 120 20 0.0															
318-032-256 LAB M6 T 12:00- 1:50P KINSEY 120 20 0.0															
318-032-257 LAB M7 T 2:00- 3:50P KINSEY 120 20 0.0															
318-032-258 LAB M8 T 4:00- 5:50P KINSEY 120 20 0.0															
318-032-259 LAB M9 T 6:00- 7:50P KINSEY 120 20 0.0															
318-032-260 LAB M10 W 8:00- 9:50A KINSEY 120 20 0.0															
318-032-261 LAB M11 W 10:00-11:50A KINSEY 120 20 0.0															
318-032-262 LAB M12 W 12:00- 1:50P KINSEY 120 20 0.0															
318-032-263 LAB M13 W 2:00- 3:50P KINSEY 120 20 0.0															
318-032-264 LAB M14 W 4:00- 5:50P KINSEY 120 20 0.0															
318-032-265 LAB M15 W 6:00- 7:50P KINSEY 120 20 0.0															
318-032-266 LAB M16 R 8:00- 9:50A KINSEY 120 20 0.0															
318-032-267 LAB M17 R 10:00-11:50A KINSEY 120 20 0.0															
318-032-268 LAB M18 R 12:00- 1:50P KINSEY 120 20 0.0															
318-032-269 LAB M19 R 2:00- 3:50P KINSEY 120 20 0.0															
318-032-270 LAB M20 R 4:00- 5:50P KINSEY 120 20 0.0															
318-032-271 LAB M21 R 6:00- 7:50P KINSEY 120 20 0.0															
318-032-272 LAB M22 F 8:00- 9:50A KINSEY 120 20 0.0															
318-032-273 LAB M23 F 10:00-11:50A KINSEY 120 20 0.0															
318-032-274 LAB M24 F 12:00- 1:50P KINSEY 120 20 0.0															
318-032-275 LAB M25 F 2:00- 3:50P KINSEY 120 20 0.0															
318-032-276 LAB M26 F 4:00- 5:50P KINSEY 120 20 0.0															
318-032-277 LAB M27 F 6:00- 7:50P KINSEY 120 20 0.0															
318-032-299 LAB M99 UNSCHED 50 0.0															

RESTRICT: DEPARTMENT CONSENT															
6B	SOUND&LIGHT&HYDRDYN	Y		-----	LEC 1			MWF	11:00-11:50A	KINSEY 51	HAUSER, J.	300	04		4.0

318-033-201 DIS 1A F 9:00- 9:50A BUNCHE 3175 50 0.0															
318-033-202 DIS 1B F 10:00-10:50A BUNCHE 3175 50 0.0															
318-033-203 DIS 1C F 1:00- 1:50P DODD 167 50 0.0															
318-033-204 DIS 1D F 12:00-12:50P DODD 170 50 0.0															
318-033-205 DIS 1E F 2:00- 2:50P FRANZ 2258A 50 0.0															
318-033-206 DIS 1F F 3:00- 3:50P FRANZ 2258A 50 0.0															
318-033-251 LAB M1 M 2:00- 3:50P KINSEY 130 20 0.0															
318-033-252 LAB M2 M 4:00- 5:50P KINSEY 130 20 0.0															
318-033-253 LAB M3 T 8:00- 9:50A KINSEY 130 20 0.0															
318-033-254 LAB M4 T 10:00-11:50A KINSEY 130 20 0.0															
318-033-255 LAB M5 T 12:00- 1:50P KINSEY 130 20 0.0															
318-033-256 LAB M6 T 2:00- 3:50P KINSEY 130 20 0.0															
318-033-257 LAB M7 T 4:00- 5:50P KINSEY 130 20 0.0															
318-033-258 LAB M8 W 8:00- 9:50A KINSEY 130 20 0.0															
318-033-259 LAB M9 W 12:00- 1:50P KINSEY 130 20 0.0															
318-033-260 LAB M10 W 2:00- 3:50P KINSEY 130 20 0.0															
318-033-261 LAB M11 W 4:00- 5:50P KINSEY 130 20 0.0															
318-033-263 LAB M13 R 10:00-11:50A KINSEY 130 20 0.0															
6C	ELCTRC&MAGNT&TRNSPT	Y		-----	LEC 1			MWF	12:00-12:50P	KINSEY 51	JIANG, H.	312	05		4.0

318-037-201 DIS 1A F 9:00- 9:50A KINSEY 141 52 0.0															
318-037-202 DIS 1B F 10:00-10:50A KINSEY 141 52 0.0															
318-037-203 DIS 1C F 1:00- 1:50P ROYCE 156 52 0.0															
318-037-204 DIS 1D F 11:00-11:50A BUNCHE 3175 52 0.0															
318-037-205 DIS 1E F 2:00- 2:50P DODD 170 52 0.0															
318-037-206 DIS 1F F 3:00- 3:50P DODD 170 52 0.0															
318-037-251 LAB M1 M 2:00- 3:50P KINSEY 160 20 0.0															
318-037-252 LAB M2 M 4:00- 5:50P KINSEY 160 20 0.0															
318-037-253 LAB M3 M 6:00- 7:50P KINSEY 160 20 0.0															
318-037-254 LAB M4 T 8:00- 9:50A KINSEY 160 20 0.0															
318-037-255 LAB M5 T 10:00-11:50A KINSEY 160 20 0.0															
318-037-256 LAB M6 T 12:00- 1:50P KINSEY 160 20 0.0															
318-037-257 LAB M7 T 2:00- 3:50P KINSEY 160 20 0.0															

CATALOG NUMBER	COURSE TITLE	ENF REQ	IM ID NUMBER	CLS TYP	SEC	FEE	DAYS	TIME	BUILDING/ ROOM	INSTRUCTOR	ENRL CAP	XC	CR TP	UNITS
			318-037-258	LAB	M8		T	4:00-5:50P	KINSEY 160		20			0.0
			318-037-259	LAB	M9		T	6:00-7:50P	KINSEY 160		20			0.0
			318-037-260	LAB	M10		W	8:00-9:50A	KINSEY 160		20			0.0
			318-037-261	LAB	M11		W	10:00-11:50A	KINSEY 160		20			0.0
			318-037-262	LAB	M12		W	1:00-2:50P	KINSEY 160		20			0.0
			318-037-263	LAB	M13		W	3:00-4:50P	KINSEY 160		20			0.0
			318-037-264	LAB	M14		W	5:00-6:50P	KINSEY 160		20			0.0
10	PHYSICS	N	-----	LEC	1		MWF	12:00-12:50P	KNUDSEN 1220B	ORGAD, D.	150	05		4.0
			318-065-201	DIS	1A		F	9:00-9:50A	PUB POL 1337		50			0.0
			318-065-202	DIS	1B		F	10:00-10:50A	PUB POL 1337		50			0.0
			318-065-203	DIS	1C		F	1:00-1:50P	MS 6229		50			0.0
			-----	LEC	2		MWF	1:00-1:50P	KNUDSEN 1220B	PATEL, C.K.	150	06		4.0
			318-065-211	DIS	2A		F	9:00-9:50A	DICKSON 3273		50			0.0
			318-065-212	DIS	2B		F	10:00-10:50A	DICKSON 3273		50			0.0
			318-065-213	DIS	2C		F	12:00-12:50P	ROYCE 156		50			0.0
Physics 10, lecture 3, will be co-taught with faculty from Kyoto University, Japan, using the latest in distance learning technology.														
			-----	LEC	3		TR	4:00-6:30P	KNUDSEN 1240B	COUSINS, R.D.	50	16		4.0
			318-065-221	DIS	3A		F	11:00-11:50A	KNUDSEN 6107		50			0.0
17	LIGHT&MATR&RELTVTY	Y	-----	LEC	1		MWF	1:00-1:50P	KNUDSEN 2115	ORGAD, D.	20	06	G	4.0
			318-092-201	DIS	1A		TBA				20			0.0
105A	ANALYTIC MECHANICS	N	-----	LEC	1		MWF	10:00-10:50A	GEOLOGY 4660	FRONSDAL, C.	50	03		4.0
			318-310-201	DIS	1A		T	11:00-11:50A	GEOLOGY 4660		50			0.0
105B	ANALYTIC MECHANICS	Y	-----	LEC	1		MWF	10:00-10:50A	KINSEY 230	WONG, C.W.	40	03		4.0
			318-311-201	DIS	1A		T	11:00-11:50A	LS 2142		40			0.0
110B	ELECTRICITY&MAGNET	Y	-----	LEC	1		MWF	9:00-9:50A	KINSEY 230	ROSENZWEIG, J.	40	02		4.0
			318-339-201	DIS	1A		F	2:00-2:50P	GEOLOGY 6704		40			0.0
112	THERMODYNAMICS	Y	-----	LEC	1		TR	9:00-10:50A	KINSEY 230	DURIAN, D.J.	40	12		4.0
			318-350-201	DIS	1A		F	10:00-10:50A	PUB POL 2232		40			0.0
114	MECH WAVE MOTN&SOND	Y	-----	LEC	1		TR	12:30-1:45P	KINSEY 289	WILLIAMS, G.A.	10	14		4.0
			318-361-201	DIS	1A		F	12:00-12:50P	FRANZ 1354		10			0.0
115A	QUANTUM MECHANICS	N	-----	LEC	1		MWF	1:00-1:50P	KINSEY 230	HUANG, H.Z.	40	06	G	4.0
			318-373-201	DIS	1A		R	2:00-2:50P	GEOLOGY 3656		40			0.0
115B	QUANTUM MECHANICS	Y	-----	LEC	1		MWF	1:00-1:50P	MS 5233	COUSINS, R.D.	20	06	G	4.0
			318-374-201	DIS	1A		R	3:00-3:50P	MS 3915A		20			0.0
M122	PLASMA ELECTRONICS	Y	-----	LEC	1		MWF	3:00-3:50P	MS 5233	MORI, W.B.	5	08	G	4.0
SAME AS : EL ENGR M185														
			318-413-201	DIS	1A		M	10:00-10:50A	MS 5225		5			0.0
124	NUCLEAR PHYSICS	Y	-----	LEC	1		MWF	2:00-2:50P	KINSEY 94	IGO, G.J.	15	07		4.0
			318-422-201	DIS	1A		W	10:00-10:50A	KINSEY 94		15			0.0
131	MATH METHDS-PHYSICS	Y	-----	LEC	1		MWF	12:00-12:50P	KINSEY 230	GELMINI, G.B.	35	09		4.0
			318-460-201	DIS	1A		T	2:00-2:50P	LS 2142		25			0.0
132	MATH METHDS-PHYSICS	Y	-----	LEC	1		TR	11:00-12:15P	MS 7608	PUTTERMAN, S.J.	20	13		4.0
			318-470-201	DIS	1A		T	2:00-2:50P	ROLFE 3127		20			0.0
140A	INTR-SOLD STAT PHYS	Y	318-551-200	LEC	1		MW	11:00-12:15P	FRANZ 1354	NAYAK, C.	15	04	G	4.0
							F	11:00-11:50A	MS 7608					
180B	PHYSCL OPT&SPEC LAB	N	318-749-200	LAB	1		T	3:00-4:50P	BUNCHE 3157	GRUNER, G.	15	30		4.0
180F	ELEM PARTICLE LAB	N	318-757-200	LAB	1		R	1:00-2:50P	KINSEY 94	SLATER, W.E.	15	30		4.0
210A	ELECTROMAGNETIC THR	N	718-011-200	LEC	1		TR	9:00-10:50A	KNUDSEN 6107	BERN, Z.	30	12		4.0
221A	QUANTUM MECHANICS	N	718-072-200	LEC	1		MW	9:00-10:50A	KNUDSEN 6107	ABERS, E.S.	30	02		4.0
222A	PLASMA PHYSICS	N	718-085-200	LEC	1		TR	2:00-3:30P	KNUDSEN 6107	COWLEY, S.C.	30	15		4.0
226A	ELEM PARTICLE PHYS	N	718-108-200	LEC	1		TR	1:00-2:50P	KNUDSEN 2115	ARISAKA, K.	25	15		6.0
226D	BEYOND STNDRD MODEL	N	718-111-200	LEC	1		TBA		KNUDSEN	D'HOKER, E.	20	30	SU	4.0
230A	REL QUANTUM THEORY	N	718-209-200	LEC	1		TR	11:00-12:50P	KNUDSEN 6107	TOMBOULIS, E.T.	40	30		6.0
241A	SOLID STATE PHYSICS	N	718-285-200	LEC	1		MW	11:00-12:50P	KNUDSEN 6107	RUDNICK, J.A.	40	04		4.0
243E	SPCL TPC-SLD ST PHY	N	718-308-200	LEC	1		TBA		KNUDSEN	CHAKRAVARTY, S.	40	30		4.0
250	ACCEL-CHARGD PRTCLS	N	718-330-200	LEC	1		MW	9:00-10:50A	KNUDSEN 2115	PELLEGRINI, C.	20	02		4.0
260	PROB IN PLASMA PHYS	N	718-350-200	SEM	1		TBA			DAWSON, J.M.	0	30		4.0
261	SEM-THEORETCL PHYSC	N	718-355-200	SEM	1		TBA			KUSENKO, A.	10	30		4.0
269B	SEM-EL PARTICLE PHY	N	718-402-200	SEM	1		TBA			HAUSER, J.	10	30		2.0- 4.0
290	RSRCH TUTRL-PLASMA	N	718-557-200	TUT	1		TBA			THE STAFF	10	30	SU	2.0/ 4.0
291	RSRCH TUTRL-PARTCL	N	718-562-200	TUT	1		T	4:00-5:50P	KNUDSEN 6107	THE STAFF	10	30	SU	2.0/ 4.0
292	RSRCH-SPECTROSCOPY	N	718-567-200	TUT	1		W	4:00-5:50P	KNUDSEN 6107		10	30	SU	2.0/ 4.0
293	RSRCH-CURRNT TOPICS	N	718-569-200	TUT	1		R	4:00-5:50P	KNUDSEN 1220B	THE STAFF	10	30	SU	2.0
294	RSRCH-ACCELTRR PHYS	N	718-571-200	TUT	1		TBA			THE STAFF	10	30	SU	2.0- 4.0
M297	RSCH-ASTRPTCL PHYS	N	718-578-200	TUT	1		W	1:00-1:50P	MS 8145	LARKIN, J.E.	30	30	SU	2.0- 4.0
298	RSRCH-EXPR PARTICLE	N	718-580-200	TUT	1		W	4:00-5:50P	KNUDSEN 4134	ARISAKA, K.	25	30	SU	2.0/ 4.0
299	RSRCH-NUCLEAR PHYS	N	718-590-200	TUT	1		TBA			THE STAFF	10	30	SU	2.0/ 4.0
375	TCHNG APRNTC PRCTCM	N	718-620-200	SEM	1		UNSCHED			BUCHANAN, C.D.	100	30	SU	1.0- 4.0
RESTRICT: GRADUATE STUDENTS														

CATALOG NUMBER	COURSE TITLE	ENF REQ	IM ID NUMBER	CLS TYP	SEC	FEE	DAYS	TIME	BUILDING/ ROOM	INSTRUCTOR	ENRL CAP	XC	CR TP	UNITS
495	TCHG-COLLG PHYSICS	N	718-780-200	SEM 1			M	4:00- 5:50P	KINSEY 365	BUCHANAN, C.D.	50	30	SU	2.0
RESTRICT: PHYSICS AND ASTR GRADUATE STUDENTS														
PHYSIOLOGICAL SCIENCE														
All undergraduate courses, except independent studies and other similar courses without webpages, are subject to the Instructional Enhancement Fee. See Course Materials Fees under "Miscellaneous Fees" in the "Registration" section.														
3	INTRO-HUMAN PHYSIOL	N	321-009-200	LEC 1			TR	11:00-12:15P	DODD 175	FREKING, F.W.	100	13		4.0
RESTRICT: NON-PHYSIOLOGICAL SCIENCE MAJORS														
5	HMN PHYS-DIET&EXRCS	N	321-015-200	LEC 1			MWF	1:00- 1:50P	MOORE 100	ROBERTS, C.	290	06		4.0
RESTRICT: NON-PHYSIOLOGICAL SCIENCE MAJORS														
IMPACTED COURSE for L&S students: Physiological Science 107														
For Physiological Science 107, you must enroll in a tutorial section in addition to a lab section and the lecture in order to complete your enrollment in the class.														
107	SYSTEMS ANATOMY	Y	Y	-----	LEC 1	\$ 20	MW	3:00- 4:50P	FRANZ 1178	PHELPS, P.E.	260	08	G	5.0
RESTRICT: PHYSIOLOGICAL SCIENCE MAJORS														
		Y	321-342-201	LAB 1A			M	9:00-11:50A	BOELTER 2808		20			0.0
		Y	321-342-202	LAB 1B			M	12:00- 2:50P	BOELTER 2808		20			0.0
		Y	321-342-203	LAB 1C			M	5:30- 8:20P	BOELTER 2808		20			0.0
		Y	321-342-204	LAB 1D			T	8:00-10:50A	BOELTER 2808		20			0.0
		Y	321-342-205	LAB 1E			T	11:00- 1:50P	BOELTER 2808		20			0.0
		Y	321-342-206	LAB 1F			T	2:00- 4:50P	BOELTER 2808		20			0.0
		Y	321-342-207	LAB 1G			T	5:00- 7:50P	BOELTER 2808		20			0.0
		Y	321-342-208	LAB 1H			W	9:00-11:50A	BOELTER 2808		20			0.0
		Y	321-342-209	LAB 1I			W	12:00- 2:50P	BOELTER 2808		20			0.0
		Y	321-342-210	LAB 1J			W	5:30- 8:20P	BOELTER 2808		20			0.0
		Y	321-342-211	LAB 1K			R	8:00-10:50A	BOELTER 2808		20			0.0
		Y	321-342-212	LAB 1L			R	11:00- 1:50P	BOELTER 2808		20			0.0
		Y	321-342-213	LAB 1M			R	2:00- 4:50P	BOELTER 2808		20			0.0
		Y	321-342-221	TUT M1			R	5:00- 6:50P	BOELTER 2808		52			0.0
		Y	321-342-222	TUT M2			F	8:00- 9:50A	BOELTER 2808		52			0.0
		Y	321-342-223	TUT M3			F	10:00-11:50A	BOELTER 2808		52			0.0
		Y	321-342-224	TUT M4			F	2:00- 3:50P	BOELTER 2808		52			0.0
		Y	321-342-225	TUT M5			S	9:00-10:50A	BOELTER 2808		52			0.0
111C	FOUNDNS-PHYSIO SCI	Y	321-368-200	LEC 1			MWF	8:30- 9:50A	FOWLER A103B	FARAHBAKSH, N.A.	255	01	G	6.0
RESTRICT: PHYSIOLOGICAL SCIENCE MAJORS														
			321-368-201	LAB 1A			M	10:00-11:50A	LS 2226		17			0.0
			321-368-202	LAB 1B			M	12:00- 1:50P	LS 2226		17			0.0
			321-368-203	LAB 1C			M	2:00- 3:50P	LS 2226		17			0.0
			321-368-204	LAB 1D			T	9:00-10:50A	LS 2226		17			0.0
			321-368-205	LAB 1E			T	11:00-12:50P	LS 2226		17			0.0
			321-368-206	LAB 1F			T	1:00- 2:50P	LS 2226		17			0.0
			321-368-207	LAB 1G			W	10:00-11:50A	LS 2226		17			0.0
			321-368-208	LAB 1H			W	12:00- 1:50P	LS 2226		17			0.0
			321-368-209	LAB 1I			W	2:00- 3:50P	LS 2226		17			0.0
			321-368-210	LAB 1J			R	9:00-10:50A	LS 2226		17			0.0
			321-368-211	LAB 1K			R	11:00-12:50P	LS 2226		17			0.0
			321-368-212	LAB 1L			R	1:00- 2:50P	LS 2226		17			0.0
			321-368-213	LAB 1M			F	10:00-11:50A	LS 2226		17			0.0
			321-368-214	LAB 1N			F	12:00- 1:50P	LS 2226		17			0.0
			321-368-215	LAB 1O			F	2:00- 3:50P	LS 2226		17			0.0
111L	PHYSIOL SCIENCE LAB	Y	321-377-201	LAB 1		\$ 45	M	1:00- 4:50P	LS 5323	COOPER, R.H.	17	30	G	2.0
RESTRICT: PHYSIOLOGICAL SCIENCE MAJORS														
			321-377-202	LAB 2		\$ 45	T	10:00- 1:50P	LS 5323	COOPER, R.H.	17	30	G	2.0
RESTRICT: PHYSIOLOGICAL SCIENCE MAJORS														
			321-377-203	LAB 3		\$ 45	W	1:00- 4:50P	LS 5323	COOPER, R.H.	17	30	G	2.0
RESTRICT: PHYSIOLOGICAL SCIENCE MAJORS														
			321-377-204	LAB 4		\$ 45	R	10:00- 1:50P	LS 5323	COOPER, R.H.	17	30	G	2.0
RESTRICT: PHYSIOLOGICAL SCIENCE MAJORS														
C135	DYNMCL SYSTMS MDLNG	N	-----	LEC 1			MW	2:00- 3:50P	GEOLOGY 4645	GARFINKEL, A.	32	07	G	5.0
RESTRICT: PHYSIOLOGICAL SCIENCE MAJORS														
			321-510-201	LAB 1A			M	4:00- 5:50P	LS 1154		16			0.0
			321-510-202	LAB 1B			W	4:00- 5:50P	LS 1154		16			0.0
C144	NEURL CNTRL-PHYSIOL	Y	321-564-200	LEC 1			MW	10:30-12:20P	HERSHEY 1601	GOMEZ-PINILLA, F.	45	03	G	5.0
RESTRICT: PHYSIOLOGICAL SCIENCE MAJORS														
155	MUSCULOSKLTL SYSTEM	N	321-630-200	LEC 1			TR	9:30-10:45A	GEOLOGY 3656	TIDBALL, J.G.	60	12	G	4.0
RESTRICT: PHYSIOLOGICAL SCIENCE MAJORS														
IMPACTED COURSE for L&S students: Physiological Science M166														
Physiological Science M166 will have two evening midterm exams on the following Fridays from 5-6:30 p.m.: October 27 and November 17, 2000.														
M166	ANIMAL PHYSIOLOGY	Y	Y	-----	LEC 1	\$ 45	MWF	1:00- 1:50P	KNUDSEN 1200B	DELLA CORTE, C.	0	06		0.0
SAME AS : OBEE M166														
RESTRICT: NON-PHYSIOLOGICAL SCIENCE MAJORS														
		Y	321-696-201	LAB 1A			M	2:30- 7:20P	LS 5309		0		G	6.0
		Y	321-696-202	LAB 1B			T	8:00-12:50P	LS 5309		0		G	6.0
		Y	321-696-203	LAB 1C			T	2:00- 6:50P	LS 5309		0		G	6.0
		Y	321-696-204	LAB 1D			W	8:00-12:50P	LS 5309		0		G	6.0
		Y	321-696-205	LAB 1E			W	2:30- 7:20P	LS 5309		0		G	6.0
		Y	321-696-206	LAB 1F			R	8:00-12:50P	LS 5309		0		G	6.0
		Y	321-696-207	LAB 1G			R	2:00- 6:50P	LS 5309		0		G	6.0
For Physiological Science M180A, there will be two evening exams on the following Wednesdays from 5 to 7 p.m.: October 25 and November 15, 2000.														
M180A	CELL&SSTMS NEUROSCI	Y	-----	LEC 1			TR	2:00- 3:50P	WGYOUNG CS76	CHANDLER, S.H.	24	15		5.0
SAME AS : MCD BIO M175A, NEUROSC M101A, PSYCH M117A														
RESTRICT: PHYSIOLOGICAL SCIENCE MAJORS														
			321-783-201	DIS 1A			F	8:00- 9:20A	LS 4127		3			0.0
			321-783-202	DIS 1B			F	9:30-10:50A	LS 4127		3			0.0
			321-783-203	DIS 1C			F	12:00- 1:20P	LS 4127		3			0.0
			321-783-204	DIS 1D			F	1:30- 2:50P	LS 4127		3			0.0
			321-783-205	DIS 1E			F	8:00- 9:20A	GEOLOGY 3656		3			0.0
			321-783-206	DIS 1F			F	9:30-10:50A	GEOLOGY 3656		3			0.0
			321-783-207	DIS 1G			F	12:00- 1:20P	GEOLOGY 3656		3			0.0
			321-783-208	DIS 1H			F	1:30- 2:50P	GEOLOGY 3656		3			0.0
196	LAB-SYSTEMS ANATOMY	Y	321-862-200	LAB 1			TBA			PHELPS, P.E.	10	30		2.0
RESTRICT: DEPARTMENT CONSENT														

CATALOG NUMBER	COURSE TITLE	ENF REQ	IM ID NUMBER	CLS TYP	SEC	FEE	DAYS	TIME	BUILDING/ ROOM	INSTRUCTOR	ENRL CAP	XC	CR TP	UNITS
197Z	VAR TPCS-PHYSIO SCI	N	321-869-200	SEM 1			TBA			FRANK JR, R.G.	18	30		4.0
RESTRIC: PHYSIOLOGICAL SCIENCE MAJORS														
Physiological Science 197Z:														
M202	CELLULAR NROPHYSLGY	N	721-012-200	LEC 1			MWF	11:00-11:50A	GEOLOGY 3656	FAIN, G.L.	15	04	G	4.0
SAME AS : NEUROSC M202														
RESTRIC: GRADUATE STUDENTS														
C235	DYNMCL SYSTMS MDLNG	N	-----	LEC 1			MW	2:00- 3:50P	GEOLOGY 4645	GARFINKEL, A.	10	07	G	5.0
721-210-201 LAB 1A														
721-210-202 LAB 1B														
C244	NEURL CNTRL-PHYSIOL	N	721-264-200	LEC 1			MW	10:30-12:20P	HERSHEY 1601	GOMEZ-PINILLA, F.	5	03	G	5.0
RESTRIC: GRADUATE STUDENTS														
270C	MOD CONCEPT-PHYSIOL	Y	721-422-200	LEC 1			TR	2:00- 3:50P	BOTANY 328	SCHLINGER, B.	20	15	G	4.0
M295A	CELLULAR NEUROSCI	Y	721-570-200	SEM 1			TBA			CHANDLER, S.H.	5	30		2.0- 4.0
SAME AS : NEUROSC M266A														
RESTRIC: GRADUATE STUDENTS														
495	PRACTICM-TA-PHY SCI	N	721-795-200	SEM 1			T	5:00- 6:50P	LS 2226	TIDBALL, J.G.	20	30	SU	2.0
RESTRIC: GRADUATE STUDENTS														

PHYSIOLOGY

Physiology 100 follows the UCLA School of Dentistry academic calendar and is restricted to first-year dental students or to enrollment by permission to enroll.

100	ELEM HUMAN PHYSIOL	N	-----	LEC 1			T	8:00- 8:50A	HLTHSCI 53105A	VERGARA, J.L.	10	11		6.0
RESTRIC: DEPARTMENT CONSENT														
320-305-201 LAB 1A														
298	TOPICS-PHYSIOLOGY	N	720-588-200	DIS 1			F	1:00- 4:50P	HLTHSCI	VERGARA, J.L.	10			0.0
Physiology 298: Topics in Cell Signaling and Receptor Biology														
W 6:00- 7:50P WARREN 14213 BIRNBAUMER, M. 9 30 2.0- 4.0														

POLICY STUDIES

10A	INTRO-PUBLIC POLICY	N	323-030-200	LEC 1			TR	2:00- 3:30P	PUB POL 1234	STOLL, M.A.	76	30	G	4.0
201	MICROECON THEORY 1	N	723-007-200	LEC 1			MW	11:00-12:20P	PUB POL 2343	LEIBOWITZ, A.	55	04	G	4.0
RESTRIC: POLICY STUDIES GRADUATE STUDENTS														
202	AMRCN POL INSTITTNS	N	723-012-202	LEC 1			M	2:00- 4:50P	PUB POL 2343	PETERSON, M.A.	50	30	G	4.0
RESTRIC: POLICY STUDIES GRADUATE STUDENTS														
203	MTHDS-POLCY ANLYS 1	N	723-019-200	LEC 1			MW	9:00-10:20A	PUB POL 2343	PHILLIPS, M.	55	02	G	4.0
F 10:00-11:30A PUB POL 1015A														
W 5:30- 8:00P PUB POL 1015A														
RESTRIC: POLICY STUDIES GRADUATE STUDENTS														
M210	SOCIAL WELFARE PLCY	N	723-060-200	LEC 1			T	2:00- 4:50P	KNUDSEN 1220B	BECERRA, R.	9	15		4.0
SAME AS : SOC WEL M221A, URB PLN M241														
RESTRIC: POLICY STUDIES GRADUATE STUDENTS														
M212	CHILD WELFARE PLCY	N	723-072-200	LEC 1			T	2:00- 4:50P	PUB POL 2238	LINDSEY, D.	9	15		4.0
SAME AS : SOC WEL M290J														
RESTRIC: POLICY STUDIES GRADUATE STUDENTS														
M216	PUB POL-CHLRN&YOUTH	N	723-096-200	LEC 1			T	2:00- 4:50P	DODD 162	FRANKE, T.M.	9	30		4.0
SAME AS : SOC WEL M290N														
RESTRIC: POLICY STUDIES GRADUATE STUDENTS														
218	RSRCH DESIGN&METHDS	N	723-108-200	LEC 1			MW	12:30- 2:00P	PUB POL 2355	PHILLIPS, M.	55	30	G	4.0
RESTRIC: POLICY STUDIES GRADUATE STUDENTS														
M224A	GEOG INFO SYSTEMS	N	723-145-200	LEC 1			MW	12:30- 1:50P	PUB POL 1015A	HOUSTON, J.D.	5	30	G	4.0
SAME AS : URB PLN M206A														
RESTRIC: POLICY STUDIES GRADUATE STUDENTS														
M242	GLOBAL CITY-REGIONS	N	723-188-200	LEC 1			R	2:00- 4:50P	PUB POL 3343C	SCOTT, A.J.	10	16	G	4.0
SAME AS : URB PLN M231														
RESTRIC: POLICY STUDIES GRADUATE STUDENTS														
M266	ADV TPCS-HLTH ECON	N	723-396-200	SEM 1			T	10:00-12:50P	PUB HLT 61235	RICE, T.H.	10	30	G	4.0
SAME AS : HLT SER M249E														
RESTRIC: POLICY STUDIES GRADUATE STUDENTS														
M268	MICECNM THR-HL SECT	N	723-408-200	LEC 1			MW	8:00- 9:50A	HLTHSCI 23105A	SCHWEITZER, S.O.	10	01	G	4.0
SAME AS : HLT SER M236														
RESTRIC: POLICY STUDIES GRADUATE STUDENTS														

POLITICAL SCIENCE

All undergraduate courses, except independent studies and other similar courses without webpages, are subject to the Instructional Enhancement Fee. See Course Materials Fees under "Miscellaneous Fees" in the "Registration" section.

Political Science undergraduate class discussion sections will NOT meet prior to the first lecture meeting.

6	INTRO-QUANTVE RSCH	N	-----	LEC 1			MWF	9:00- 9:50A	ROYCE 362	LONDREGAN, J.B.	108	02		0.0
324-055-201 DIS 1A M 10:00-10:50A BUNCHE 3161 12 4.0														
324-055-202 DIS 1B M 11:00-11:50A BUNCHE 3161 12 4.0														
324-055-203 DIS 1C W 11:00-11:50A HERSHEY 1620 12 4.0														
324-055-204 DIS 1D W 1:00- 1:50P ROLFE 3127 12 4.0														
324-055-205 DIS 1E R 1:00- 1:50P BUNCHE 1265 12 4.0														
324-055-206 DIS 1F R 2:00- 2:50P BUNCHE 3161 12 4.0														
324-055-207 DIS 1G R 3:00- 3:50P ROLFE 3123 12 4.0														
324-055-208 DIS 1H F 10:00-10:50A ROLFE 2106 12 4.0														
324-055-209 DIS 1I F 11:00-11:50A HERSHEY 1628 12 4.0														
10	INTR-POLITCL THEORY	N	-----	LEC 1			MW	3:00- 4:50P	DICKSON 2160E	WOLFENSTEIN, E.V.	288	08		0.0
324-070-201 DIS 1A M 5:00- 5:50P BUNCHE 3165 12 4.0														
324-070-202 DIS 1B M 5:00- 5:50P BUNCHE 3169 12 4.0														
324-070-203 DIS 1C M 5:00- 5:50P BUNCHE 3173 12 4.0														
324-070-204 DIS 1D T 10:00-10:50A BUNCHE 3161 12 4.0														
324-070-205 DIS 1E T 11:00-11:50A BUNCHE 2174 12 4.0														
324-070-206 DIS 1F T 12:00-12:50P BUNCHE 3161 12 4.0														
324-070-207 DIS 1G T 1:00- 1:50P BUNCHE 1265 12 4.0														
324-070-208 DIS 1H T 2:00- 2:50P ROLFE 3123 12 4.0														
324-070-209 DIS 1I T 3:00- 3:50P BUNCHE 2150 12 4.0														
324-070-210 DIS 1J W 9:00- 9:50A BUNCHE 3169 12 4.0														
324-070-211 DIS 1K W 9:00- 9:50A BUNCHE 3173 12 4.0														
324-070-212 DIS 1L W 10:00-10:50A DICKSON 4260 12 4.0														
324-070-213 DIS 1M W 10:00-10:50A BUNCHE 3161 12 4.0														

130 / PSYCHIATRY AND BIOBEHAVIORAL SCIENCES

Fall 2000

CATALOG NUMBER	COURSE TITLE	ENF REQ	IM ID NUMBER	CLS TYP	SEC	FEE	DAYS	TIME	BUILDING/ ROOM	INSTRUCTOR	ENRL CAP	XC	CR TP	UNITS	
151A	AFRICA-GOVT&POLITCS	N	324-593-200	LEC	1		TR	2:00- 3:50P	BUNCHE 3175	POSNER, D.N.	53	15	G	4.0	
152C	GOVT&POLTCS-GERMANY	N	324-599-200	LEC	1		MWF	12:00-12:50P	ROYCE 362	THE STAFF	130	05		4.0	
155	ADV PLURLST DMCRCYS	N	324-608-200	LEC	1		MWF	2:00- 2:50P	BUNCHE 1209B	THE STAFF	180	07		4.0	
156A	POST-COMUNST RUSSIA	N	324-617-200	LEC	1		MW	10:00-11:50A	BUNCHE 3175	TREISMAN, D.S.	50	03		4.0	
156D	PLTCL ECNMY PST-COM	N	324-619-200	LEC	1		TR	10:00-11:50A	BUNCHE 3175	TREISMAN, D.S.	50	13		4.0	
195A	HONORS SEM&THESIS	N	324-850-200	SEM	1		T	2:00- 5:50P	BUNCHE 1265	WILKINSON, D.O.	20	30		4.0	
C197B	INTERNATNAL RELATNS	N	324-867-200	SEM	1		W	2:00- 4:50P	PUB POL 1323	KOREMENOS, B.	20	09		4.0	
		Political Science C197B: International Cooperation													
C197D	COMPARATIV GOVRNMNT	N	324-875-200	SEM	1		W	2:00- 4:50P	BUNCHE 3288	ANDERSON, R.D.	15	09		4.0	
		RESTRIC: INSTRUCTOR CONSENT													
		Political Science C197D: Experimental Study of Political Campaigning													
M197W	CAPPP WASHINGTN SEM	N	-----	SEM	1			UNSCHE	OFF CAM	DESVEAUX, J.A.	30	30	G	8.0	
		SAME AS : SOCIOL M197W													
		324-880-201 LAB 1A													
		UNSCHE OFF CAM 30 0.0													
		RESTRIC: INSTRUCTOR CONSENT													
200A	STATISTCL METHODS I	N	724-001-200	LEC	1		M	9:00-11:50A	BUNCHE 2160	DENARDO, J.D.	35	01	G	4.0	
		RESTRIC: POLITICAL SCIENCE GRADUATE STUDENTS													
200AL	STATS METHODS LAB I	N	724-007-200	LAB	1		T	9:00-11:50A	BUNCHE 3150	DENARDO, J.D.	35	11	G	4.0	
		RESTRIC: POLITICAL SCIENCE GRADUATE STUDENTS													
200C	STTSTCL METHODS III	N	724-003-200	LEC	1		R	9:00-11:50A	BUNCHE 3150	DENARDO, J.D.	35	12		4.0	
		RESTRIC: POLITICAL SCIENCE GRADUATE STUDENTS													
M208E	BAYESIAN ECONOMTRCS	N	724-044-200	LEC	1		TBA			HYSLOP, D.R.	5	30		4.0	
		SAME AS : ECON M232A													
		RESTRIC: GRADUATE STUDENTS													
209	FRML THRY&QUANT MTD	N	724-048-200	SEM	1		TR	9:30-10:45A	BUNCHE 2174	LONDREGAN, J.B.	15	12		4.0	
		RESTRIC: GRADUATE STUDENTS													
		Political Science 209: Maximum Likelihood Analysis													
219	WRKSHP-POLITCL THRY	N	724-115-200	DIS	1		T	9:00-11:50A	BUNCHE 1265	WALKER, B.D.	15	11		4.0	
		RESTRIC: GRADUATE STUDENTS													
		Political Science 219: Frameworks for Political Inquiry: Classics in Philosophy of the Social Sciences													
C226	MKNG-AMER FRGN PLCY	N	724-176-200	SEM	1		M	1:00- 3:50P	BUNCHE 3288	LARSON, D.W.	15	05		4.0	
		RESTRIC: GRADUATE STUDENTS													
		Political Science C226: American Foreign Policymaking													
231	INTRNTL PLTC ECON 1	N	724-206-200	SEM	1		M	9:00-11:50A	BUNCHE 3288	PENUBARTI, M.N.	15	01	G	4.0	
		RESTRIC: GRADUATE STUDENTS													
C239	INTERNTNL RELATIONS	N	724-256-200	DIS	1		R	1:00- 3:50P	HERSHEY 1628	SPIEGEL, S.L.	15	16		4.0	
		RESTRIC: GRADUATE STUDENTS													
		Political Science C239: U.S. and Middle East													
254B	INSTITTN&DLGTN&PLCY	N	724-340-200	SEM	1		T	4:00- 6:50P	BUNCHE 3288	THIES, M.F.	15	15		4.0	
		RESTRIC: GRADUATE STUDENTS													
275	AMER PLTCL INSTTTNS	N	724-480-200	SEM	1		T	1:00- 3:50P	BUNCHE 4280	SINCLAIR, B.L.	15	15		4.0	
		RESTRIC: GRADUATE STUDENTS													
		Political Science 275, seminar 1: Congress													
		724-480-220 SEM 2													
		RESTRIC: GRADUATE STUDENTS													
		Political Science 275, seminar 2: Constitutional Development, with Emphasis on the American Case													
292A	SCIEN INQ&NORM DISC	N	724-568-200	DIS	1		M	2:00- 4:50P	BUNCHE 4280	POSNER, D.N.	15	08		4.0	
		RESTRIC: GRADUATE STUDENTS													
495	TEACHING POLTCL SCI	N	724-780-200	SEM	1		R	4:00- 5:50P	BUNCHE 3175	WOLFENSTEIN, E.V.	50	30	SU	4.0	
		RESTRIC: POLITICAL SCIENCE GRADUATE STUDENTS													
PSYCHIATRY AND BIOBEHAVIORAL SCIENCES															
98D	VIOLENCE IN AMERICA	N	326-210-200	SEM	1		T	1:00- 3:50P	NPI&H C8538	MATISSE, O.V.	12	15	G	4.0	
		Psychiatry 98M meets in the Rare Book Room of the Biomedical Library.													
98M	NAPOLEONIC SCI&MED	N	326-257-200	SEM	1		MW	10:00-11:30A	HLTHSCI 42081E	WEINER, D.B.	13	03	G	4.0	
185	URBAN STUDENT EDUC	N	326-674-200	LEC	1		T	10:00-12:50P	HLTHSCI 13105A	KENNON, T.L.	30	13		6.0	
207A	HYPNOSIS SEMINAR	N	726-032-200	SEM	1		R	12:00- 1:50P	NPI&H	STOLAR, D.S.	25	16	SU	2.0	
		RESTRIC: INSTRUCTOR CONSENT													
208A	CLINICAL NEUROPSYCH	N	726-044-200	LEC	1		R	1:30- 2:50P	NPI&H	GREEN, M.F.	25	30	G	2.0	
		RESTRIC: INSTRUCTOR CONSENT													
226A	CHLDHD PSYCHOPHTLGY	N	726-095-200	SEM	1		F	1:30- 2:50P	NPI&H 68236	SIGMAN, M.D.	25	30		2.0	
M235	LAB-NTRLSTC OBSRVTN	N	726-178-200	LAB	1		T	1:00- 4:50P	HERSHEY 1651	GUTIERREZ, K.D.	10	30		4.0	
		SAME AS : ANTHRO M236Q, EDUC M222A, PSYCH M295													
		RESTRIC: INSTRUCTOR CONSENT													
236A	PSYCH INTERN SEMINR	N	726-188-200	SEM	1		F	12:00- 1:50P	NPI&H	SENA, R.E.	25	30	SU	1.0	
		RESTRIC: INSTRUCTOR CONSENT													
243A	MENTAL RETARDATION	N	726-292-200	LEC	1		M	10:00-11:15A	NPI&H 68236	FLUHARTY, A.L.	25	30	SU	1.0	
		RESTRIC: INSTRUCTOR CONSENT													
M246	PSY ASPCT-MEN RETAR	N	726-324-200	LEC	1		TBA		NPI&H	TYMCHUK, A.J.	25	30		4.0	
		SAME AS : PSYCH M246													
		RESTRIC: INSTRUCTOR CONSENT													
M255	FUNCTNL ORGAN-BEHAV	N	726-417-200	LEC	1		T	12:00- 1:30P	HLTHSCI 73365	WOODY, C.D.	10	30		2.0	
		SAME AS : NEUROSC M255													
		RESTRIC: GRADUATE STUDENTS													
M270	NEURAL BASIS-MEMORY	N	726-479-200	LEC	1		T	12:00- 1:30P	HLTHSCI 73365	WOODY, C.D.	10	30		4.0	
		SAME AS : NEUROSC M273													
		RESTRIC: GRADUATE STUDENTS													
M277	BEHAVR THRPY-CHLDRN	N	726-491-200	SEM	1		F	9:30-10:50A	NPI&H	ASARNOW, J.R.	10	30	G	2.0/ 4.0	
		SAME AS : PSYCH M285													
		RESTRIC: INSTRUCTOR CONSENT													
281	BHVR THRPY-ED STNG	N	726-498-200	LAB	1		TBA		NPI&H	FORNESS, S.R.	25	30		4.0	
		RESTRIC: INSTRUCTOR CONSENT													
M286A	STATS-PSYCTR RSRCH	N	726-521-200	SEM	1		W	11:00-11:50A	NPI&H C8550	BELIN, T.R.	10	30		2.0	
		SAME AS : BIostat M206A													
		RESTRIC: GRADUATE STUDENTS													
295A	SEM-SUBSTANCE ABUSE	N	726-560-200	SEM	1		M	10:00-11:50A	OFF CAM	FIORENTINE, R.	25	01	SU	2.0	
		RESTRIC: INSTRUCTOR CONSENT													
402	JOURNAL CLUB	N	726-606-200	SEM	1		M	1:00- 2:50P	OFF CAM	FIORENTINE, R.	25	05	SU	1.0	
		RESTRIC: INSTRUCTOR CONSENT													
403	INDIV CASE SUPRVSN	N	726-605-201	TUT	1			UNSCHE		WHYBROW, P.C.	10	30		1.0- 4.0	

CATALOG NUMBER	COURSE TITLE	ENF REQ	IM ID NUMBER	CLS TYP	SEC	FEE	DAYS	TIME	BUILDING/ ROOM	INSTRUCTOR	ENRL CAP	XC	CR TP	UNITS
		Y	328-350-201	DIS	1A		M	10:00-10:50A	FRANZ 1571		25			0.0
		Y	328-350-202	DIS	1B		M	11:00-11:50A	FRANZ 1571		25			0.0
		Y	328-350-203	DIS	1C		T	2:00- 2:50P	FRANZ 1571		25			0.0
		Y	328-350-204	DIS	1D		T	3:00- 3:50P	FRANZ 1571		25			0.0
		Y	328-350-205	DIS	1E		W	8:00- 8:50A	FRANZ 1571		25			0.0
		Y	328-350-206	DIS	1F		W	9:00- 9:50A	FRANZ 1571		25			0.0
		Y	328-350-207	DIS	1G		W	12:00-12:50P	FRANZ 1571		25			0.0
		Y	328-350-208	DIS	1H		W	1:00- 1:50P	FRANZ 1571		25			0.0
		Y	328-350-209	DIS	1I		F	9:00- 9:50A	FRANZ 1571		25			0.0
		Y	328-350-210	DIS	1J		F	10:00-10:50A	FRANZ 1571		25			0.0
		Y	328-350-211	DIS	1K		F	1:00- 1:50P	FRANZ 1571		25			0.0
		Y	328-350-212	DIS	1L		F	2:00- 2:50P	FRANZ 1571		25			0.0
IMPACTED COURSE for L&S students: Psychology 116														
116	BEHAVR NEUROSCI LAB	Y	Y	-----	LEC	1	F	11:00-11:50A	PERLOFF 1102	GRISHAM, W.E.	144	30		4.0
RESTRICT: JUNIORS AND ABOVE & PSYCHOBIOLOGY MAJORS														
		Y	328-357-201	LAB	1A		T	9:00-11:50A	FRANZ A456	GRISHAM, W.E.	24			0.0
		Y	328-357-202	LAB	1B		T	1:30- 4:20P	FRANZ A456	GRISHAM, W.E.	24			0.0
		Y	328-357-203	LAB	1C		W	9:00-11:50A	FRANZ A456	GRISHAM, W.E.	24			0.0
		Y	328-357-204	LAB	1D		W	1:30- 4:20P	FRANZ A456	GRISHAM, W.E.	24			0.0
		Y	328-357-205	LAB	1E		R	9:00-11:50A	FRANZ A456	GRISHAM, W.E.	24			0.0
		Y	328-357-206	LAB	1F		R	1:30- 4:20P	FRANZ A456	GRISHAM, W.E.	24			0.0
For Psychology M117A, there will be two evening exams on the following Wednesdays from 5 to 7 p.m.: October 25 and November 15, 2000.														
M117A	CELL&SSTMS NEUROSCI	Y	-----	LEC	1		TR	2:00- 3:50P	WG YOUNG CS76	CHANDLER, S.H.	16	15		5.0
SAME AS : MCD BIO M175A, NEUROSC M101A, PHY SCI M180A														
			328-331-201	DIS	1A		F	8:00- 9:20A	LS 4127		2			0.0
			328-331-202	DIS	1B		F	9:30-10:50A	LS 4127		2			0.0
			328-331-203	DIS	1C		F	12:00- 1:20P	LS 4127		2			0.0
			328-331-204	DIS	1D		F	1:30- 2:50P	LS 4127		2			0.0
			328-331-205	DIS	1E		F	8:00- 9:20A	GEOLOGY 3656		2			0.0
			328-331-206	DIS	1F		F	9:30-10:50A	GEOLOGY 3656		2			0.0
			328-331-207	DIS	1G		F	12:00- 1:20P	GEOLOGY 3656		2			0.0
			328-331-208	DIS	1H		F	1:30- 2:50P	GEOLOGY 3656		2			0.0
118	COMPARTV PSYCHOBIO	N	328-360-200	LEC	1		MWF	1:00- 1:50P	BUNCHE 1209B	ROVERUD, R.C.	150	06		4.0
RESTRICT: JUNIORS AND ABOVE & PSYCHOBIOLOGY MAJORS														
For the first enrollment pass, Psychology 119M is restricted to Psychobiology majors. Psychology, Neuroscience, and Pre-Psychobiology majors may enroll on the second pass, space permitting.														
119M	PHYSLGY PSYCH-LRNG	N	328-383-200	LEC	1		W	9:00-10:50A	GEOLOGY 6704	KRASNE, F.	40	02		4.0
							F	9:00-10:50A	BOTANY 325					
RESTRICT: JUNIORS AND ABOVE & PSYCHOBIOLOGY MAJORS														
IMPACTED COURSE for L&S students: Psychology 120														
For the first enrollment pass, Psych 120 is limited to junior/senior departmental majors. Junior/senior departmental premajors may enroll on the second pass. Junior/senior nonmajors may attempt enrollment September 1-24, space permitting.														
120	COGNITIVE PSYCH	N	Y	-----	LEC	1	TR	2:00- 3:15P	FRANZ 1178	ENGEL, S.A.	300	15		4.0
RESTRICT: JUNIORS AND ABOVE & PSYCH, PSYCHOBIO, COG SCI, LING & PSYCH														
For Psychology 120, you must attend the discussion section in which you are enrolled. Discussion sections do not meet every week. Check your course syllabus for details.														
			Y 328-384-201	DIS	1A		M	10:00-10:50A	FRANZ A279		25			0.0
			Y 328-384-202	DIS	1B		M	11:00-11:50A	FRANZ A279		25			0.0
			Y 328-384-203	DIS	1C		M	2:00- 2:50P	FRANZ 1571		25			0.0
			Y 328-384-204	DIS	1D		M	3:00- 3:50P	FRANZ 1571		25			0.0
			Y 328-384-205	DIS	1E		T	8:00- 8:50A	FRANZ 1571		25			0.0
			Y 328-384-206	DIS	1F		T	9:00- 9:50A	FRANZ 1571		25			0.0
			Y 328-384-207	DIS	1G		T	12:00-12:50P	FRANZ A279		25			0.0
			Y 328-384-208	DIS	1H		T	1:00- 1:50P	FRANZ A279		25			0.0
			Y 328-384-209	DIS	1I		W	10:00-10:50A	FRANZ A279		25			0.0
			Y 328-384-210	DIS	1J		W	11:00-11:50A	FRANZ A279		25			0.0
			Y 328-384-211	DIS	1K		R	10:00-10:50A	FRANZ 1571		25			0.0
			Y 328-384-212	DIS	1L		R	11:00-11:50A	FRANZ 1571		25			0.0
IMPACTED COURSE for L&S students: Psychology 121														
121	LAB-COGNITIVE PSYCH	Y	Y	328-397-200	LAB	1	TR	1:00- 2:50P	FRANZ A258	HOLYOAK, K.	20	30		4.0
RESTRICT: JUNIORS AND ABOVE & PSYCH, PSYCHOBIO, COG SCI, LING & PSYCH														
124D	PRIN-HUMAN PRFORMNC	N	328-412-200	LEC	1		TR	9:30-10:45A	GEOLOGY 4660	SCHMIDT, R.A.	50	12		4.0
RESTRICT: JUNIORS AND ABOVE														
124G	COGNITIVE AGING	Y	328-409-200	LEC	1		T	11:00- 1:50P	FRANZ 3534	MACKAY, D.G.	30	13		4.0
RESTRICT: JUNIORS AND ABOVE														
127	ABNORMAL PSYCHOLOGY	Y	328-408-200	LEC	1		TR	12:30- 1:45P	FRANZ 1178	CRASKE, M.	300	14		4.0
RESTRICT: SOPHOMORES AND ABOVE														
			328-408-204	LEC	2		TR	11:00-12:15P	DICKSON 2160E	O'BRIEN, M.P.	350	13		4.0
RESTRICT: SOPHOMORES AND ABOVE														
For the first enrollment pass, Psychology 129E is restricted to senior Psychology majors. All other seniors may enroll on the second pass.														
129E	HUMAN SEXUALITY	N	328-424-200	LEC	1		TR	12:30- 1:45P	MOORE 100	ABRAMSON, P.R.	400	14		4.0
RESTRICT: SENIORS AND ABOVE & PSYCHOLOGY MAJORS														
IMPACTED COURSE for L&S students: Psychology 131														
131	RSRCH-DVLP MNT PSYCH	Y	Y	328-431-200	LAB	1	MW	10:00-11:50A	FRANZ 3534	THE STAFF	20	3	G	4.0
133A	ADOLESCENT DVLP MNT	Y	328-452-200	LEC	1		WF	2:00- 3:20P	WG YOUNG CS24	JUVONEN, J.H.	200	07		4.0
RESTRICT: JUNIORS AND ABOVE & PRE-PSY, PSY, PSYCHBIO, COG SCI, LING & PSY														
133B	COGNITIVE DEVELPMNT	Y	328-455-200	LEC	1		MWF	10:00-10:50A	DODD 121	TRAVIS, L.	150	03		4.0
RESTRICT: JUNIORS AND ABOVE & PRE-PSY, PSY, PSYCHBIO, COG SCI, LING & PSY														
For enrollment in Psychology 133X, please consult with the Infant Development Director, Cathy Tsao, in Franz 1615.														
133X	APPLIED DEVL P PSYCH	Y	328-443-200	LEC	1		MW	3:00- 4:20P	FRANZ 2288	TSAO, C.J.	25	30	PN	4.0
RESTRICT: DEPARTMENT CONSENT														
IMPACTED COURSE for L&S students: Psychology 135														
For the first enrollment pass, Psych 135 is limited to junior/senior departmental majors. Junior/senior departmental premajors may enroll on the second pass. Junior/senior nonmajors may attempt enrollment September 1-24, space permitting.														
135	SOCIAL PSYCHOLOGY	Y	Y	-----	LEC	1	WF	1:00- 2:20P	DODD 147	THE STAFF	300	06		4.0
RESTRICT: JUNIORS AND ABOVE & PSYCH, PSYCHOBIOLOGY, COGNITIVE SCI														
For Psychology 135, you must attend the discussion section in which you are enrolled. Discussion sections do not meet every week. Check your course syllabus for details.														
			Y 328-466-201	DIS	1A		M	3:00- 3:50P	FRANZ A279		25			0.0
			Y 328-466-202	DIS	1B		M	4:00- 4:50P	FRANZ 1571		25			0.0
			Y 328-466-203	DIS	1C		T	12:00-12:50P	FRANZ 1571		25			0.0
			Y 328-466-204	DIS	1D		T	1:00- 1:50P	FRANZ 1571		25			0.0
			Y 328-466-205	DIS	1E		W	10:00-10:50A	FRANZ 1571		25			0.0
			Y 328-466-206	DIS	1F		W	11:00-11:50A	FRANZ 1571		25			0.0
			Y 328-466-207	DIS	1G		R	8:00- 8:50A	FRANZ 1571		25			0.0

CATALOG NUMBER	COURSE TITLE	ENF REQ	IM ID NUMBER	CLS TYP	SEC	FEE	DAYS	TIME	BUILDING/ ROOM	INSTRUCTOR	ENRL CAP	XC	CR TP	UNITS
		Y	328-466-208	DIS	1H		R	9:00- 9:50A	FRANZ 1571		25			0.0
		Y	328-466-209	DIS	1I		R	2:00- 2:50P	FRANZ 1571		25			0.0
		Y	328-466-210	DIS	1J		R	3:00- 3:50P	FRANZ 1571		25			0.0
		Y	328-466-211	DIS	1K		F	11:00-11:50A	FRANZ 1571		25			0.0
		Y	328-466-212	DIS	1L		F	12:00-12:50P	FRANZ 1571		25			0.0
IMPACTED COURSE for L&S students: Psychology 136A														
Psychology 136A will have an honors component which will meet on Wednesdays from 9:30 to 11:20 a.m. in Franz 3621C. Interested students should attend the first Wednesday meeting, on October 4, to find out about PTE numbers.														
136A	SOCIAL PSYCH LAB	Y	328-475-200	LAB	1		MW	12:30- 2:50P	FRANZ A279	COLLINS, B.E.	25	30		4.0
RESTRICT: JUNIORS AND ABOVE & PSYCH, PSYCHOBIOLOGY, COGNITIVE SCI														
IMPACTED COURSE for L&S students: Psychology 136B														
136B	NONEXPER SOCL PSYC	Y	328-483-200	LEC	1		TR	9:30-11:20A	FRANZ A279	HUO, Y.J.	25	12		4.0
RESTRICT: JUNIORS AND ABOVE & PSYCH, PSYCHOBIOLOGY, COGNITIVE SCI														
137A	SPORT PSYCHOLOGY	N	328-489-200	LEC	1		TR	2:00- 3:15P	FRANZ 3534	SCANLAN, T.K.	35	15		4.0
RESTRICT: JUNIORS AND ABOVE & PSYCHOLOGY MAJORS														
Students interested in taking Psychology 137AH should attend the first discussion meeting on Thursday, October 5, in Franz 3621C. PTE numbers will be issued at this time ONLY.														
137AH	SPORT PSYCH-HONORS	N	328-494-201	DIS	1		TR	2:00- 3:15P	FRANZ 3534	SCANLAN, T.K.	10	15		0.0
RESTRICT: INSTRUCTOR CONSENT														
137D	INTR-HEALTH PSYCHLG	N	328-495-200	LEC	1		TR	11:00-12:15P	KNUDSEN 1220B	MANN, T.L.	150	13		4.0
RESTRICT: JUNIORS AND ABOVE														
M137E	WRK BEHAV-WOMEN&MEN	N	328-502-200	LEC	1		TR	2:00- 3:15P	WG YOUNG CS50	GOODCHILDS, J.D.	200	15		4.0
SAME AS : WOM STD M137E														
RESTRICT: JUNIORS AND ABOVE														
M140	INTRO-STDY OF AGING	N	328-510-200	LEC	1		WF	10:00-11:50A	ROYCE 362	BUTCHER, L.L.	100	03		4.0
SAME AS : GRNTLGY M140, SOC WEL M140														
RESTRICT: JUNIORS AND ABOVE														
M165	PSYCH OF GENDER	N	328-593-200	LEC	1		TR	11:00-12:15P	KINSEY 51	PEPLAU, L.A.	150	13		4.0
SAME AS : WOM STD M165														
RESTRICT: JUNIORS AND ABOVE														
170A	BEHAVIOR MODIFICATN	N	328-607-200	LEC	1		TR	3:30- 4:45P	FRANZ 1178	LOVAAS, O.I.	200	16		4.0
RESTRICT: JUNIORS AND ABOVE														
For Psychology 170B, students work with autistic children at UCLA and in the community.														
170B	FLDWK-BEHAV MODIFCT	N	328-610-200	FLD	1		M	3:00- 4:50P	GEOLOGY 6704	DEMING, J.E.	30	30		4.0
RESTRICT: INSTRUCTOR CONSENT														
170C	ADV FLDWRK-BHVR MOD	N	328-611-200	FLD	1		M	4:00- 5:50P	FRANZ 5552	DEMING, J.E.	20	30		4.0
RESTRICT: INSTRUCTOR CONSENT														
IMPACTED COURSE for L&S students: Psychology 171A														
For Psychology 171A, students work with autistic children at UCLA and in the community.														
171A	ADV FLDWRK-BHVR MOD	N	328-613-200	FLD	1		M	4:00- 5:50P	FRANZ 5552	DEMING, J.E.	20	30		4.0
RESTRICT: INSTRUCTOR CONSENT														
171B	BEHAVRL INTERVENTNS	N	328-614-200	FLD	1		T	4:00- 5:50P	FRANZ 5552	DEMING, J.E.	10	30		4.0
RESTRICT: INSTRUCTOR CONSENT														
For Psychology 177 there is a mandatory two-hour discussion section, which will be scheduled the first day of class.														
177	COUNSLNG RELATNSHPS	Y	328-631-200	LEC	1		W	3:00- 4:50P	BOTANY 325	HENKER, B.A.	60	09		4.0
RESTRICT: JUNIORS AND ABOVE														
187A	PSYCHOLOGY AND LAW	N	328-686-200	LEC	1		WF	1:00- 2:50P	FRANZ 1178	GEISELMAN, R.E.	275	06		4.0
RESTRICT: JUNIORS AND ABOVE														
Students interested in Psychology 187AH should contact Professor Geiselman.														
Psychology 187AH: Department and College Honors														
187AH	PYSCH AND LAW-HONRS	N	328-656-200	LEC	1		WF	1:00- 2:50P	FRANZ 1178	GEISELMAN, R.E.	35	06		4.0
M 1:00- 1:50P FRANZ 3534														
188A	RSRCH-COGNITIVE SCI	N	328-684-200	SEM	1			UNSCHED	NO FAC	BEATTY, J.	20	30	PN	4.0
RESTRICT: DEPARTMENT CONSENT														
188B	FLDWORK-COGNITV SCI	N	328-685-200	SEM	1			UNSCHED	NO FAC	BEATTY, J.	20	30	PN	4.0
RESTRICT: DEPARTMENT CONSENT														
190A	HONORS COURSE	N	328-681-200	TUT	1		W	3:00- 4:30P	FRANZ 3534	BEATTY, J.	45	30		4.0
RESTRICT: DEPARTMENT CONSENT														
192	PRACTUM-TCHNG PSYCH	N	328-690-200	LAB	1			UNSCHED	NO FAC	BEATTY, J.	50	30	PN	4.0
RESTRICT: DEPARTMENT CONSENT														
328-690-201 LAB 2														
UNSCHED NO FAC BEATTY, J. 25 30 PN 4.0														
RESTRICT: DEPARTMENT CONSENT														
193	FIELDWORK IN PSYCH	N	328-693-200	FLD	1		F	10:00-11:50A	FRANZ 2288	BEATTY, J.	75	30	PN	4.0
RESTRICT: DEPARTMENT CONSENT														
328-693-201 FLD 2														
F 10:00-11:50A FRANZ A279 BEATTY, J. 40 30 PN 4.0														
RESTRICT: DEPARTMENT CONSENT														
328-693-202 FLD 3														
T 8:15- 9:15A FRANZ 3621C TSAO, C.J. 10 30 PN 4.0														
RESTRICT: DEPARTMENT CONSENT														
For the first enrollment pass, Psychology 197, lecture 1, is restricted to junior and senior Psychobiology majors. Psychology, Neuroscience, and Prepsychobiology majors may enroll on the second enrollment pass.														
197	CURRNT ISSUES-PSYCH	N	328-779-200	LEC	1		R	9:00-11:50A	FRANZ 3534	MCGINTY, D.J.	40	12		4.0
RESTRICT: JUNIORS AND ABOVE & PSYCHOBIOLOGY MAJORS														
Psychology 197, lecture 1: Psychobiology of Sleep and Dreams is an approved Psychobiology elective.														
Students interested in Psychology 197, lecture 2, should contact Professor Abramson.														
328-779-201 LEC 2														
T 2:00- 4:50P FRANZ A279 ABRAMSON, P.R. 30 30 4.0														
RESTRICT: INSTRUCTOR CONSENT														
Psychology 197, lecture 2: Sex and the Law: Constitutional Issues														
200A	PAVLOVIAN PROCESSES	N	728-001-200	LEC	1		TR	9:30-10:45A	FRANZ 3621C	FANSELOW, M.	10	30		4.0
RESTRICT: GRADUATE STUDENTS														
Psychology 205D will meet weeks one through five.														
205D	CLNCL PSYCHOPHARMCL	N	728-041-200	LEC	1		MW	1:00- 2:15P	FRANZ 8461C	ELLISON, G.D.	15	06		2.0
RESTRICT: GRADUATE STUDENTS														
212	RSCH LIT-PHYSL PSYC	N	728-073-200	LEC	1		T	12:00- 1:20P	FRANZ 8461C	KRASNE, F.	15	30	SU	1.0
RESTRICT: GRADUATE STUDENTS														
220A	SOCIAL PSYCHOLOGY	N	728-122-200	LEC	1		MW	1:00- 2:50P	FRANZ 5461	PEPLAU, L.A.	25	30		4.0
RESTRICT: PSYCHOLOGY GRADUATE STUDENTS														
Psychology 226A is limited to graduate students in the social area.														
226A	CRNT LIT-SOCL PSYCH	N	728-157-200	DIS	1		R	12:00- 1:20P	FRANZ 5461	PEPLAU, L.A.	20	30	SU	2.0
RESTRICT: PSYCHOLOGY GRADUATE STUDENTS														
241	DEVELOPMENTAL PSYCH	N	728-231-200	DIS	1		T	2:00- 3:20P	FRANZ 2288	AU, T.K.	25	30		1.0
RESTRICT: GRADUATE STUDENTS														
244	CRIT PROB-DEVEL PSY	N	728-256-200	SEM	1		T	10:00-12:50P	FRANZ 2268	GREENFIELD, P.M.	15	13		4.0
RESTRICT: GRADUATE STUDENTS														
Psychology 244: Theories of Human Development														

134 / ROMANCE LINGUISTICS AND LITERATURE

Fall 2000

CATALOG NUMBER	COURSE TITLE	ENF REQ	IM ID NUMBER	CLS TYP	SEC	FEE	DAYS	TIME	BUILDING/ ROOM	INSTRUCTOR	ENRL CAP	XC	CR TP	UNITS
M246	PSY ASPCT-MEN RETAR	N	728-276-200	LEC	1		TBA		NPI&H	TYMCHUK, A.J.	5	30		4.0
			SAME AS : PSYCTRY M246											
			RESTRIC: INSTRUCTOR CONSENT											
250A	ADV PSYCHO STATISTI	N	728-300-200	LEC	1		MF	11:00-12:20P	HERSHEY 1651	WICKENS, T.D.	60	04		4.0
			RESTRIC: GRADUATE STUDENTS											
251C	RESEARCH METHODS	N	728-308-200	TUT	1			UNSCHE		WICKENS, T.D.	40	30		4.0
			RESTRIC: PSYCHOLOGY GRADUATE STUDENTS											
260A	PROSEM-COGNITIV PSY	N	728-360-200	SEM	1		F	3:00- 4:30P	FRANZ 6461	ENGEL, S.A.	20	30	SU	1.0
			RESTRIC: GRADUATE STUDENTS											
261	PERCEPTION	N	728-367-200	LEC	1		TR	10:00-11:20A	FRANZ 6461	ENGEL, S.A.	15	13		4.0
			RESTRIC: GRADUATE STUDENTS											
269	SEM-COGNITIVE PSYCH	N	728-416-200	SEM	1		R	12:30- 3:20P	FRANZ 6461	MACKAY, D.G.	15	16		4.0
			RESTRIC: GRADUATE STUDENTS											
	Psychology 269: Cognitive Aging													
	Psychology 270A is limited to graduate students in clinical psychology.													
270A	FOUNDATN-CLIN PSYCH	N	728-421-200	LEC	1		TR	9:00-11:30A	FRANZ 2220	HAMMEN, C.L.	15	30		4.0
			RESTRIC: PSYCHOLOGY GRADUATE STUDENTS											
	Psychology 271A is limited to graduate students in clinical psychology.													
271A	CLNCL PSYCHO MTHDS	N	728-426-200	LAB	1		T	1:00- 2:30P	FRANZ 2220	HAMMEN, C.L.	15	30	SU	2.0
			RESTRIC: PSYCHOLOGY GRADUATE STUDENTS											
	Psychology 271D is limited to graduate students in clinical psychology.													
271D	CLINICAL RESRCH LAB	N	728-429-200	LAB	1		R	1:00- 2:50P	FRANZ 2220	YEE-BRADBURY, C.M.	15	30	SU	2.0
			RESTRIC: PSYCHOLOGY GRADUATE STUDENTS											
273A	PROFÐC-CLNC PSYC	N	728-444-200	LEC	1		T	1:00- 2:50P	FRANZ 2227	WATERMAN, J.M.	15	30		2.0
			RESTRIC: PSYCHOLOGY GRADUATE STUDENTS											
276	CLIN APRCH-BEH PROB	N	728-455-200	LEC	1		F	9:00-11:50A	FRANZ 2268	ADELMAN, H.S.	15	03		4.0
			RESTRIC: GRADUATE STUDENTS											
M285	BEHAVR THRPH-CHLDRN	N	728-511-200	SEM	1		F	9:30-10:50A	NPI&H	ASARNOW, J.R.	5	30	G	2.0/ 4.0
			SAME AS : PSYCTRY M277											
			RESTRIC: GRADUATE STUDENTS											
289A	CUR ISS-CLNCL PSYCH	N	728-534-200	DIS	1		T	4:00- 5:20P	FRANZ 3423	THE STAFF	15	30	T1	1.0
			RESTRIC: GRADUATE STUDENTS											
M295	LAB-NTRLSTC OBSRVTN	N	728-570-200	LAB	1		T	1:00- 4:50P	HERSHEY 1651	GUTIERREZ, K.D.	5	30		4.0
			SAME AS : ANTHRO M236Q, EDUC M222A, PSYCTRY M235											
			RESTRIC: INSTRUCTOR CONSENT											
298	SPEC PROBLEMS-PSYCH	N	728-590-201	DIS	1		W	1:00- 3:50P	FRANZ 2220	CANNON, T.D.	15	30		4.0
			RESTRIC: GRADUATE STUDENTS											
	Psychology 298, discussion 1: Genetic and Neuroscience Approaches to Schizophrenia													
			728-590-202	DIS	2		W	1:00- 3:50P	FRANZ 2268	KEMENY, M.	20	06		4.0
			RESTRIC: GRADUATE STUDENTS											
	Psychology 298, discussion 2:													
375	TCHNG APRNTC PRCTCM	N	728-620-200	SEM	1			UNSCHE	NO FAC	WOODWARD, J.A.	80	30	SU	1.0- 4.0
			RESTRIC: GRADUATE STUDENTS											
	Psychology 401 is limited to graduate students in clinical psychology.													
401	FLDWRK-CLINCL PSYCH	N	728-601-201	FLD	1			UNSCHE	NO FAC	HAMMEN, C.L.	75	30		1.0-12.0
			RESTRIC: PSYCHOLOGY GRADUATE STUDENTS											
402	CLINCL RSRCH PRCTCM	N	728-607-200	FLD	1		TBA		FRANZ	BRADBURY, T.	10	30	SU	2.0
			RESTRIC: GRADUATE STUDENTS											
			728-607-201	FLD	2		TBA		FRANZ	CHRISTENSEN, A.	10	30	SU	2.0
			RESTRIC: GRADUATE STUDENTS											
	Psychology 410A is limited to graduate students in clinical psychology.													
410A	CLIN TCHNG&SUPRVSN	N	728-660-200	CLI	1		R	1:00- 2:50P	FRANZ 1221	WATERMAN, J.M.	20	30		4.0
			RESTRIC: PSYCHOLOGY GRADUATE STUDENTS											
	Psychology 410D is limited to graduate students in clinical psychology.													
410D	CLNCL ASSESS SPRVSN	N	728-663-200	CLI	1		T	12:00- 2:00P	FRANZ 2176	MILLER, E.N.	5	30	G	2.0
			RESTRIC: INSTRUCTOR CONSENT											
421	RSRCH-SOCIAL PSYCH	N	728-681-200	DIS	1		T	1:00- 2:20P	FRANZ 3621C	TAYLOR, S.E.	10	30	SU	2.0
			RESTRIC: INSTRUCTOR CONSENT											
			728-681-201	DIS	2		T	10:00-11:30A	FRANZ 4454	PEPLAU, L.A.	10	30	SU	2.0
			RESTRIC: INSTRUCTOR CONSENT											
			728-681-202	DIS	3		F	10:30-12:20P	FRANZ A158	SCANLAN, T.K.	10	03	SU	2.0
			RESTRIC: PSYCHOLOGY GRADUATE STUDENTS											
			728-681-203	DIS	4		TBA		FRANZ	SIDANIUS, J.	10	20	SU	2.0
			RESTRIC: PSYCHOLOGY GRADUATE STUDENTS											
			728-681-204	DIS	5		TBA		FRANZ	KEMENY, M.	10	20	SU	2.0
			RESTRIC: GRADUATE STUDENTS											
	Undergraduates interested in Psychology 425 may enroll by PTE Number. See the instructor.													
425	HLTH PSYCH LECT SRS	N	728-685-200	LEC	1		W	12:00-12:50P	FRANZ 5461	DUNKEL-SCHETTER, C	25	30	SU	2.0
			RESTRIC: GRADUATE STUDENTS											
	Psychology 451 is limited to graduate students in clinical psychology.													
451	INTERNSHP-CLIN PSYC	N	728-700-200	FLD	1			UNSCHE	NO FAC	HAMMEN, C.L.	20	30	SU	6.0-12.0
			RESTRIC: PSYCHOLOGY GRADUATE STUDENTS											

ROMANCE LINGUISTICS AND LITERATURE

All undergraduate courses, except independent studies and other similar courses without webpages, are subject to the Instructional Enhancement Fee. See Course Materials Fees under "Miscellaneous Fees" in the "Registration" section.

211	COMP ROMANCE SYNTAX	N	733-040-200	LEC	1		MW	2:00- 4:50P	PUB POL 1278	SPORTICHE, D.	11	07		4.0
			Romance 211: A Comparison of Determiner Systems											
255	TPCS-ROMANCE SYNTAX	N	733-216-200	LEC	1		TR	2:00- 4:50P	ROLFE 3131	RIZZI, L.	11	15		1.0- 4.0
			Romance 255: Structural Positions in Romance											

SCANDINAVIAN SECTION

All undergraduate courses, except independent studies and other similar courses without webpages, are subject to the Instructional Enhancement Fee. See Course Materials Fees under "Miscellaneous Fees" in the "Registration" section.

1	ELEMENTARY SWEDISH	N	218-003-200	DIS	1		MTWR	10:00-10:50A	BUNCHE 3173	MASSENGALE, J.R.	15	03		4.0
11	ELEM NORWEGIAN	N	218-033-200	DIS	1		MTWR	2:00- 2:50P	PUB POL 1329	NORSENG, M.K.	15	07		4.0
50	INTRO TO SCAND LIT	N	-----	DIS	1		MWF	9:00- 9:50A	LS 2142	ZENTNER, J.	40	02		0.0
50W	INTRO TO SCAND LIT	Y	-----	LEC	1		TR	11:00-12:15P	ROLFE 3134	NORSENG, M.K.	40	13	G	5.0
			218-151-201	DIS	1A		W	10:00-10:50A	DODD 78		20			0.0
			218-151-202	DIS	1B		W	11:00-11:50A	BUNCHE 3117		20			0.0
C145	STRNDBRG&BTTL-SEXES	N	218-571-200	DIS	1		TR	2:00- 3:15P	PUB POL 2319	SHIDELER, R.P.	25	15		4.0

CATALOG NUMBER	COURSE TITLE	ENF REQ	IM ID NUMBER	CLS TYP	SEC	FEE	DAYS	TIME	BUILDING/ ROOM	INSTRUCTOR	ENRL CAP	XC	CR TP	UNITS
375	TCHNG APRNTC PRCTCM	N	618-620-200	SEM	1		UNSCHE			NORSENG, M.K.	5	30	SU	1.0- 4.0
			RESTRICT: GRADUATE STUDENTS											

SLAVIC LANGUAGES AND LITERATURES

Czech

All undergraduate courses, except independent studies and other similar courses without webpages, are subject to the Instructional Enhancement Fee. See Course Materials Fees under "Miscellaneous Fees" in the "Registration" section.

102A	ELEMENTARY CZECH	N	336-312-200	REC	1		M	12:00-12:50P	ROLFE 3106	KRESIN, S.C.	10	05		5.0
							WF	1:00- 2:50P	BUNCHE 3165					

Hungarian

All undergraduate courses, except independent studies and other similar courses without webpages, are subject to the Instructional Enhancement Fee. See Course Materials Fees under "Miscellaneous Fees" in the "Registration" section.

101A	ELEMENTRY HUNGARIAN	N	366-306-200	DIS	1		TR	11:00-12:15P	BUNCHE 3173	SIMON, J.S.	15	13		4.0
------	---------------------	---	-------------	-----	---	--	----	--------------	-------------	-------------	----	----	--	-----

Polish

All undergraduate courses, except independent studies and other similar courses without webpages, are subject to the Instructional Enhancement Fee. See Course Materials Fees under "Miscellaneous Fees" in the "Registration" section.

102A	ELEMENTARY POLISH	N	339-315-200	REC	1		MTWRF	9:00- 9:50A	ROLFE 3127	THE STAFF	15	02		5.0
------	-------------------	---	-------------	-----	---	--	-------	-------------	------------	-----------	----	----	--	-----

Romanian

All undergraduate courses, except independent studies and other similar courses without webpages, are subject to the Instructional Enhancement Fee. See Course Materials Fees under "Miscellaneous Fees" in the "Registration" section.

101A	ELEMENTARY ROMANIAN	N	340-310-200	REC	1		TBA			GALATEANU, G.	25	20		5.0
------	---------------------	---	-------------	-----	---	--	-----	--	--	---------------	----	----	--	-----

Russian

All undergraduate courses, except independent studies and other similar courses without webpages, are subject to the Instructional Enhancement Fee. See Course Materials Fees under "Miscellaneous Fees" in the "Registration" section.

1	ELEMENTARY RUSSIAN	N	341-005-201	REC	1		MTWRF	10:00-10:50A	KINSEY 184	KAGAN, O.	40	09		5.0
			341-005-202	REC	2		MTWRF	12:00-12:50P	KINSEY 184	KAGAN, O.	30	09		5.0
2	ELEMENTARY RUSSIAN	N	341-015-200	REC	1		MTWRF	11:00-11:50A	PUB POL 2292	KAGAN, O.	15	09		5.0
4	INTERMEDIATE RUSSIA	N	341-035-201	REC	1		MTWRF	1:00- 1:50P	KINSEY 184	KAGAN, O.	30	09		5.0
11A	SELF-PACED PROG-RUS	N	341-078-200	TUT	1		TBA			KAGAN, O.	10	30		2.0
11B	SELF-PACED PROG-RUS	N	341-079-201	TUT	1		TBA			KAGAN, O.	10	30		2.0
12A	SELF-PACED PROG-RUS	N	341-089-200	TUT	1		TBA			KAGAN, O.	10	30		2.0
12B	SELF-PACED PROG-RUS	N	341-090-201	TUT	1		TBA			KAGAN, O.	10	30		2.0
13A	SELF-PACED PROG-RUS	N	341-100-200	TUT	1		TBA			KAGAN, O.	10	30		2.0
13B	SELF-PACED PROG-RUS	N	341-101-200	TUT	1		TBA			KAGAN, O.	10	30		2.0
25W	RUSSIAN NOVEL-TRNSL	Y	-----	LEC	1		TR	9:30-10:45A	DODD 146	HEIM, M.H.	60	12	G	5.0
			341-126-201	DIS	1A		T	11:00-11:50A	MS 3915D		20			0.0
			341-126-202	DIS	1B		R	11:00-11:50A	MS 3915D		20			0.0
			341-126-203	DIS	1C		R	1:00- 1:50P	DODD 67		20			0.0
99A	INTR-RUSSIAN CVLZTN	N	341-298-200	LEC	1		TR	12:30- 1:45P	KINSEY 230	VROON, R.W.	40	14		4.0
100B	LITERACY IN RUSSIAN	N	341-303-200	DIS	1		TR	11:00-12:15P	ROLFE 3127	KAGAN, O.	15	13		4.0
101A	THIRD-YEAR RUSSIAN	Y	341-313-200	REC	1		MW	9:00-10:50A	GEOLOGY 4645	KRESIN, S.C.	20	09		5.0
							F	9:00- 9:50A	GEOLOGY 4645					
102A	FAMILY-CONTEMP RUSS	N	341-325-200	LEC	1		MWF	2:00- 2:50P	PUB POL 2270	MEDZHIBOVSKAYA, I.	20	07		4.0
118	LIT-MDL AGES&ENLGH	N	341-418-200	LEC	1		TR	2:00- 3:15P	KINSEY 230	MEDZHIBOVSKAYA, I.	40	15		4.0
124D	RUSS LIT-DOSTOEVS	N	341-448-200	LEC	1		TR	9:30-10:45A	ROYCE 164	LENHOFF, G.D.	50	12		4.0
130A	INTR-RUSSIAN POETRY	N	341-483-200	LEC	1		TR	12:30- 1:45P	BUNCHE 3164	OSPOVAT, A.	40	14		4.0
201A	VOCAB&PRONCTN&STYLE	Y	741-020-200	LEC	1		TR	12:30- 1:45P	ROLFE 3123	YOKOYAMA, O.T.	10	14		4.0
212A	THE GOLDEN AGE	N	741-051-200	LEC	1		R	2:00- 4:50P	MS 7608	OSPOVAT, A.	10	16		4.0
220A	PHONOLOGY&MORPHOLGY	N	741-095-200	LEC	1		TR	12:30- 1:45P	ROLFE 3127	KLENIN, E.R.	10	14		4.0
293	SEM-20 CEN RUSS LIT	N	741-565-200	SEM	1		T	2:00- 4:50P	MS 7608	VROON, R.W.	10	15		4.0

Slavic

All undergraduate courses, except independent studies and other similar courses without webpages, are subject to the Instructional Enhancement Fee. See Course Materials Fees under "Miscellaneous Fees" in the "Registration" section.

88	SEM-LIT AND CULTURE	N	334-250-200	SEM	1		W	1:00- 2:50P	PUB POL 2319	IVANOV, V.	20	06	G	4.0
201	INT-OLD CHURCH SLAV	N	734-006-200	LEC	1		TR	9:30-10:45A	ROLFE 3106	KLENIN, E.R.	10	12		4.0
221	INTR-E SLAVIC LANGS	N	734-157-200	LEC	1		MWF	10:00-10:50A	ROLFE 3123	ANDERSEN, H.	10	03	G	4.0
242	COMPAR SLAVIC LING	N	734-252-200	LEC	1		TBA			YOKOYAMA, O.T.	10	20		4.0
375	TCHNG APRNTC PRCTCM	N	734-620-200	SEM	1		UNSCHE			KAGAN, O.	10	30	SU	1.0- 4.0
495	TCH SLAV LANG-COLEG	N	734-790-200	SEM	1		M	2:00- 4:50P	KINSEY 184	KAGAN, O.	10	30	SU	4.0

SOCIAL WELFARE

98D	CNFLCT-DIVERSE CLTR	N	345-293-200	SEM	1		T	1:00- 3:50P	BUNCHE A152	HARTSOCK, D.E.	18	15		4.0
100A	INTR-SOCIAL WELFARE	N	345-300-200	LEC	1		W	3:00- 5:50P	DODD 147	PROVER, J.J.	250	09		4.0
M140	INTRO-STDY OF AGING	N	345-540-200	LEC	1		WF	10:00-11:50A	ROYCE 362	BUTCHER, L.L.	18	03		4.0
			SAME AS : GRNTLGY M140, PSYCH M140											
201A	DYNAMC-HUMAN BEHAVR	N	-----	LEC	1		R	2:00- 3:50P	KNUDSEN 1220B	FRANKE, T.M.	100	16	G	3.0
			745-006-201	DIS	1A		R	4:00- 4:50P	PUB POL 4371B		25			0.0
			745-006-202	DIS	1B		R	4:00- 4:50P	PUB POL 4320B		25			0.0
			745-006-203	DIS	1C		R	5:00- 5:50P	PUB POL 4371B		25			0.0
			745-006-204	DIS	1D		R	5:00- 5:50P	PUB POL 4320B		25			0.0
202A	DYNAMC-HUMAN BEHAVR	N	745-011-200	DIS	1		R	2:00- 3:50P	KINSEY 51	PROVER, J.J.	100	30		2.0
			Social Welfare 202A: Advanced Psychopathology											
M203F	CHILD ABUSE&NEGLECT	N	745-024-200	LEC	1		R	4:00- 5:50P	LAW 1447	GOLDSTEIN, R.D.	5	30	G	2.0
			SAME AS : COM HLT M245A, EDUC M217G, MED M290A, NURSING M290A											
M221A	SOCIAL WELFARE PLCY	N	745-126-200	LEC	1		T	2:00- 4:50P	KNUDSEN 1220B	BECERRA, R.	120	30		4.0
			SAME AS : PLCY ST M210, URB PLN M241											
230A	THRY-SOC WEL PRAC 1	N	745-177-200	LEC	1		T	10:00-11:50A	PUB POL 1264	ZUKERMAN, R.	26	30		2.0
			745-177-201	LEC	2		T	10:00-11:50A	PUB POL 4371B	MAKI, M.T.	26	13		2.0
			745-177-202	LEC	3		T	8:00- 9:50A	BUNCHE 2156	MORGAN, M.L.	26	30		2.0
			745-177-203	LEC	4		T	8:00- 9:50A	BUNCHE 3143	THE STAFF	26	30		2.0
231A	ADV-SOC WELF PRAC 4	N	745-196-200	LEC	1		R	8:00-10:50A	BUNCHE 2178	OLIVERI, M.K.	25	12		4.0
			Social Welfare 231A, lecture 1: Families and Groups in Multicultural Settings											
			745-196-201	LEC	2		R	8:00-10:50A	PUB POL 3343C	MAKI, M.T.	25	30		4.0
			Social Welfare 231A, lecture 2: Families and Groups in Multicultural Settings											

CATALOG NUMBER	COURSE TITLE	ENF REQ	IM ID NUMBER	CLS TYP	SEC	FEE	DAYS	TIME	BUILDING/ ROOM	INSTRUCTOR	ENRL CAP	XC	CR TP	UNITS
			745-196-202	LEC	3		R	8:00-10:50A	PUB POL 4357B	ZUKERMAN, R.	25	12		4.0
	Social Welfare 231A, lecture 3: Families and Groups in Multicultural Settings													
240A	ORGS&COMNTYS&PLCY 1	N	745-233-200	LEC	1		R	8:00-10:50A	BUNCHE 9383	IGLEHART, A.P.	26	30	G	3.0
			745-233-201	LEC	2		R	8:00-10:50A	PUB POL 2355	HALAAS, B.	26	30	G	3.0
			745-233-202	LEC	3		R	8:00-10:50A	PUB POL 4320B	DUNHAM, L.R.	26	30	G	3.0
			745-233-203	LEC	4		R	8:00-10:50A	PUB POL 4371B	HATANAKA, H.K.	26	30	G	3.0
241A	ADV SOCL WLFR PRCTC	N	745-246-200	LEC	1		T	8:00-10:50A	BUNCHE 2178	BERMAN, S.	25	30		4.0
	Social Welfare 241A, lecture 1: Human Resource Management													
			745-246-201	LEC	2		T	8:00-10:50A	PUB POL 3343C	BECERRA, R.	25	11		4.0
	Social Welfare 241A, lecture 2: Human Resource Management													
245A	EPISTEMLOGY-PRACTICE	N	745-273-200	DIS	1		M	2:00- 4:50P	PUB POL 6223	HASENFELD, Y.	15	30		4.0
258	CRITCL PROB-SOC WEL	N	745-348-200	DIS	1		M	2:00- 3:50P	PUB POL 6362	KIRK, S.A.	15	30	SU	2.0
281A	ADV SOC WELF RSRCH	N	745-485-201	DIS	1		TBA			AGBAYANI-SIEWERT,P	5	30	T1	2.0
			745-485-202	DIS	2		TBA			BECERRA, R.	5	30	T1	2.0
			745-485-203	DIS	3		TBA			BENJAMIN, A.E.	5	30	T1	2.0
			745-485-204	DIS	4		TBA			DE ANDA, D.S.	5	30	T1	2.0
			745-485-205	DIS	5		TBA			MILLS, L.G.	5	30	T1	2.0
			745-485-206	DIS	6		TBA			HASENFELD, Y.	5	30	T1	2.0
			745-485-207	DIS	7		TBA			LUBBEN, J.E.	5	30	T1	2.0
			745-485-208	DIS	8		TBA			MOON, A.	5	30	T1	2.0
			745-485-209	DIS	9		TBA			MAKI, M.T.	5	30	T1	2.0
			745-485-210	DIS	10		TBA			KITANO, H.H.	5	30	T1	2.0
			745-485-211	DIS	11		TBA			ZUKERMAN, R.	5	30	T1	2.0
			745-485-212	DIS	12		TBA			TORRES-GIL, F.M.	5	30	T1	2.0
			745-485-214	DIS	14		TBA			FRANKE, T.M.	5	30	T1	2.0
			745-485-215	DIS	15		TBA			IGLEHART, A.P.	5	30	T1	2.0
286A	SURVEY-RSRCH MTHODS	N	745-517-200	DIS	1		W	2:00- 4:50P	PUB POL 6362	KIRK, S.A.	15	30		4.0
286C	RESEARCH INTERNSHIP	N	745-522-201	DIS	1			UNSCHE		AGBAYANI-SIEWERT,P	10	30		4.0
			745-522-202	DIS	2			UNSCHE		BECERRA, R.	10	30		4.0
			745-522-203	DIS	3			UNSCHE		BENJAMIN, A.E.	10	30		4.0
			745-522-204	DIS	4			UNSCHE		DE ANDA, D.S.	10	30		4.0
			745-522-205	DIS	5			UNSCHE		FRANKE, T.M.	10	30		4.0
			745-522-206	DIS	6			UNSCHE		HASENFELD, Y.	10	30		4.0
			745-522-207	DIS	7			UNSCHE		IGLEHART, A.P.	10	30		4.0
			745-522-208	DIS	8			UNSCHE		KIRK, S.A.	10	30		4.0
			745-522-209	DIS	9			UNSCHE		LINDSEY, D.	10	30		4.0
			745-522-210	DIS	10			UNSCHE		LUBBEN, J.E.	10	30		4.0
			745-522-211	DIS	11			UNSCHE		MAKI, M.T.	10	30		4.0
			745-522-212	DIS	12			UNSCHE		MILLS, L.G.	10	30		4.0
			745-522-213	DIS	13			UNSCHE		MOON, A.	10	30		4.0
			745-522-214	DIS	14			UNSCHE		TORRES-GIL, F.M.	10	30		4.0
			745-522-215	DIS	15			UNSCHE		ZUKERMAN, R.	10	30		4.0
M290I	CHLDRN-SPCL HLTH CR	N	745-551-200	LEC	1		R	1:00- 3:50P	PUB HLT 61235	BAER, M.T.	5	16	G	4.0
			SAME AS : COM HLT M420											
M290J	CHILD WELFARE PLCY	N	745-550-200	LEC	1		T	2:00- 4:50P	PUB POL 2238	LINDSEY, D.	25	15		4.0
			SAME AS : PLCY ST M212											
M290N	PUB POL-CHLRN&YOUTH	N	745-553-200	LEC	1		T	2:00- 4:50P	DODD 162	FRANKE, T.M.	25	30		4.0
			SAME AS : PLCY ST M216											
401A	PRACTICUM-SOC WORK	N	745-610-200	CLI	1		MWF	8:00- 4:50P	OFF CAM	NUNN, J.A.	35	30	T1	3.0
			745-610-201	CLI	2		MWF	8:00- 4:50P	OFF CAM	DAVIS, P.A.	35	30	T1	3.0
			745-610-202	CLI	3		MWF	8:00- 4:50P	OFF CAM	DUNHAM, L.R.	35	30	T1	3.0
			745-610-203	CLI	4		MWF	8:00- 4:50P	OFF CAM	FRIEND, C.	35	30	T1	3.0
			745-610-204	CLI	5		MWF	8:00- 4:50P	OFF CAM	CHUN-WETTERAU, S.L	35	30	T1	3.0
			745-610-206	CLI	7		MWF	8:00- 4:50P	OFF CAM	LAVINA, G.P.	35	30	T1	3.0
			745-610-207	CLI	8		MWF	8:00- 4:50P	OFF CAM	OLIVERI, M.K.	35	30	T1	3.0
			745-610-208	CLI	9		MWF	8:00- 4:50P	OFF CAM	WEHRLI, M.B.	35	30	T1	3.0
402A	ADV PRACT-SOC WORK	N	745-615-200	CLI	1		MWF	8:00- 5:00P	OFF CAM	NUNN, J.A.	20	30	T1	4.0
			RESTRICT: SOCIAL WELFARE MAJORS											
			745-615-201	CLI	2		MWF	8:00- 5:00P	OFF CAM	DAVIS, P.A.	20	30	T1	4.0
			RESTRICT: SOCIAL WELFARE MAJORS											
			745-615-202	CLI	3		MWF	8:00- 5:00P	OFF CAM	DUNHAM, L.R.	20	30	T1	4.0
			RESTRICT: SOCIAL WELFARE MAJORS											
			745-615-203	CLI	4		MWF	8:00- 5:00P	OFF CAM	FRIEND, C.	20	30	T1	4.0
			RESTRICT: SOCIAL WELFARE MAJORS											
			745-615-204	CLI	5		MWF	8:00- 5:00P	OFF CAM	CHUN-WETTERAU, S.L	20	30	T1	4.0
			RESTRICT: SOCIAL WELFARE MAJORS											
			745-615-206	CLI	7		MWF	8:00- 5:00P	OFF CAM	LAVINA, G.P.	20	30	T1	4.0
			RESTRICT: SOCIAL WELFARE MAJORS											
			745-615-207	CLI	8		MWF	8:00- 5:00P	OFF CAM	OLIVERI, M.K.	20	30	T1	4.0
			RESTRICT: SOCIAL WELFARE MAJORS											
			745-615-208	CLI	9		MWF	8:00- 5:00P	OFF CAM	WEHRLI, M.B.	20	30	T1	4.0
			RESTRICT: SOCIAL WELFARE MAJORS											

SOCIOLOGY

All undergraduate courses, except independent studies and other similar courses without webpages, are subject to the Instructional Enhancement Fee. See Course Materials Fees under "Miscellaneous Fees" in the "Registration" section.

1	INTRODUCTORY SOCIOL	N	-----	LEC	1		TR	11:00-12:15P	MOORE 100	STEIN, J.	320	13		4.0
			347-002-201	DIS	1A		M	12:00-12:50P	MS 3915H		20			0.0
			347-002-202	DIS	1B		M	3:00- 3:50P	HERSHEY 1657		20			0.0
			347-002-203	DIS	1C		T	8:00- 8:50A	HERSHEY 1655		20			0.0
			347-002-204	DIS	1D		T	4:00- 4:50P	GEOLOGY 4645		20			0.0
			347-002-205	DIS	1E		M	4:00- 4:50P	HERSHEY 1657		20			0.0
			347-002-206	DIS	1F		W	8:00- 8:50A	HERSHEY 1657		20			0.0

CATALOG NUMBER	COURSE TITLE	ENF REQ	IM ID NUMBER	CLS TYP	SEC	FEE	DAYS	TIME	BUILDING/ ROOM	INSTRUCTOR	ENRL CAP	XC	CR TP	UNITS
			347-002-207	DIS	1G		F	1:00-1:50P	MS 6201		20			0.0
			347-002-208	DIS	1H		R	8:00-8:50A	SLICHTR 2834		20			0.0
			347-002-209	DIS	1I		R	3:00-3:50P	HERSHEY 1657		20			0.0
			347-002-210	DIS	1J		R	4:00-4:50P	HERSHEY 1657		20			0.0
			347-002-211	DIS	1K		R	5:00-5:50P	DODD 154		20			0.0
			347-002-212	DIS	1L		F	2:00-2:50P	HERSHEY 1657		20			0.0
			347-002-213	DIS	1M		W	8:00-8:50A	HERSHEY 1655		20			0.0
			347-002-214	DIS	1N		W	3:00-3:50P	HERSHEY 1657		20			0.0
			347-002-215	DIS	1O		M	9:00-9:50A	SLICHTR 2834		20			0.0
			347-002-216	DIS	1P		R	1:00-1:50P	HERSHEY 1657		20			0.0
			347-002-217	DIS	1Q		F	11:00-11:50A	HERSHEY 1657		20			0.0
2	CHNG SCTY&MKNG HIST	N	347-003-200	LEC	1		MW	3:00-4:50P	FRANZ 2258A	THE STAFF	70	08		4.0
3	SOCIOL-EVRYDAY LIFE	N	347-008-200	LEC	1		TR	3:30-4:45P	HERSHEY 1609	THE STAFF	70	16		4.0
M5	SOCL ORG-BLK CMNTYS	N	-----	LEC	1		MW	1:00-2:50P	HERSHEY 1651	ALLEN, W.R.	45	06		4.0
			SAME AS : AFRO-AM M5											
			347-007-201	DIS	1A		M	12:00-12:50P	HERSHEY 1655		15			0.0
			347-007-202	DIS	1B		M	3:00-3:50P	HERSHEY 1655		15			0.0
			347-007-203	DIS	1C		W	12:00-12:50P	HERSHEY 1655		15			0.0
M18	STAT MTHDS-SOCL SCI	N	-----	LEC	1		MWF	10:00-10:50A	KNUDSEN 1200B	SANCHEZ, J.	24	03		5.0
			SAME AS : ANTHRO M80, GEOG M40, STATS M12											
			347-022-201	DIS	1A		T	8:00-8:50A	MS 5203		8			0.0
							R	8:00-8:50A	POWELL 320					
			347-022-202	DIS	1B		T	9:00-9:50A	MS 5203		8			0.0
							R	9:00-9:50A	POWELL 320					
			347-022-203	DIS	1C		T	10:00-10:50A	MS 5203		8			0.0
							R	10:00-10:50A	POWELL 320					
101	DEVELPMT SOC THEORY	N	-----	LEC	1		TR	9:30-10:45A	LS 2147	PRAGER, J.	150	12		4.0
			RESTRICT: SOCIOLOGY OR JUNIOR OR SENIOR											
			347-303-201	DIS	1A		T	8:00-8:50A	HERSHEY 1657		25			0.0
			347-303-202	DIS	1B		T	4:00-4:50P	HERSHEY 1601		25			0.0
			347-303-203	DIS	1C		W	4:00-4:50P	HERSHEY 1657		25			0.0
			347-303-204	DIS	1D		R	8:00-8:50A	HERSHEY 1657		25			0.0
			347-303-205	DIS	1E		R	1:00-1:50P	HERSHEY 1601		25			0.0
			347-303-206	DIS	1F		F	10:00-10:50A	HERSHEY 1601		25			0.0
			-----	LEC	2		TR	11:00-12:15P	LS 2147	JEPSON, M.C.	150	13		4.0
			RESTRICT: SOCIOLOGY OR JUNIOR OR SENIOR											
			347-303-221	DIS	2A		T	3:00-3:50P	HERSHEY 1601		25			0.0
			347-303-222	DIS	2B		T	1:00-1:50P	HERSHEY 1601		25			0.0
			347-303-223	DIS	2C		W	1:00-1:50P	HERSHEY 1601		25			0.0
			347-303-224	DIS	2D		R	10:00-10:50A	HERSHEY 1601		25			0.0
			347-303-225	DIS	2E		R	9:00-9:50A	HERSHEY 1657		25			0.0
			347-303-226	DIS	2F		R	2:00-2:50P	HERSHEY 1655		25			0.0
102	CONTEMP SOC THEORY	Y	-----	LEC	1		TR	12:30-1:45P	LS 2147	EMIGH, R.J.	150	14		4.0
			RESTRICT: SOCIOLOGY OR JUNIOR OR SENIOR											
			347-313-201	DIS	1A		M	4:00-4:50P	HERSHEY 1655		25			0.0
			347-313-202	DIS	1B		T	5:00-5:50P	HERSHEY 1655		25			0.0
			347-313-203	DIS	1C		T	9:00-9:50A	HERSHEY 1657		25			0.0
			347-313-204	DIS	1D		R	9:00-9:50A	BUNCHE 3164		25			0.0
			347-313-205	DIS	1E		W	4:00-4:50P	HERSHEY 1601		25			0.0
			347-313-206	DIS	1F		R	5:00-5:50P	HERSHEY 1655		25			0.0
			-----	LEC	2		TR	3:30-4:45P	PERLOFF 1102	LUPHER, M.G.	150	16		4.0
			RESTRICT: SOCIOLOGY OR JUNIOR OR SENIOR											
			347-313-221	DIS	2A		T	2:00-2:50P	BUNCHE 2160		25			0.0
			347-313-222	DIS	2B		T	5:00-5:50P	DODD 162		25			0.0
			347-313-223	DIS	2C		W	12:00-12:50P	PUB POL 2242		25			0.0
			347-313-224	DIS	2D		R	11:00-11:50A	BOELTER 5422		25			0.0
			347-313-225	DIS	2E		R	1:00-1:50P	PUB POL 1343		25			0.0
			347-313-226	DIS	2F		R	2:00-2:50P	PUB POL 1343		25			0.0
			IMPACTED COURSE for L&S students: Sociology 104											
			Sociology 104 is restricted to Sociology majors on the first enrollment pass ONLY.											
104	INTRO SOC RSCH MTHD	N Y	-----	LEC	1		TR	8:00-9:15A	LS 2147	LIM, N.	150	11		4.0
			RESTRICT: JUNIORS AND ABOVE											
			Y 347-317-201	DIS	1A		T	12:00-12:50P	HERSHEY 1601		25			0.0
			Y 347-317-202	DIS	1B		W	11:00-11:50A	GEOLOGY 4660		25			0.0
			Y 347-317-203	DIS	1C		R	11:00-11:50A	HERSHEY 1601		25			0.0
			Y 347-317-204	DIS	1D		T	3:00-3:50P	ROYCE 150		25			0.0
			Y 347-317-205	DIS	1E		T	2:00-2:50P	WG YOUNG 4216		25			0.0
			Y 347-317-206	DIS	1F		W	9:00-9:50A	BOELTER 9436		25			0.0
106	FIELD RSRCH METHODS	N	-----	LEC	1		TR	9:00-10:50A	KINSEY 289	MC COIN, S.L.	20	12		6.0
			RESTRICT: INSTRUCTOR CONSENT											
C112	INTRO-MATHEMTCL SOC	N	347-344-200	LEC	1		TR	8:00-9:15A	HERSHEY 1601	BONACICH, P.	30	11		4.0
			RESTRICT: INSTRUCTOR CONSENT											
113	STAT&CMPT MTHD-RSCH	N	-----	LEC	1		MW	10:00-11:50A	PUB POL 2035B	CAMPBELL, C.D.	45	03		4.0
			RESTRICT: SOCIOLOGY OR JUNIOR OR SENIOR											
			347-346-201	DIS	1A		M	3:00-3:50P	PUB POL		15			0.0
			347-346-202	DIS	1B		W	1:00-1:50P	PUB POL		15			0.0
			347-346-203	DIS	1C		W	3:00-3:50P	PUB POL		15			0.0
116	SOCIAL DEMOGRAPHY	N	-----	LEC	1		TR	9:30-10:45A	KNUDSEN 1200B	BAILEY, K.D.	75	12		4.0
			RESTRICT: SOCIOLOGY OR JUNIOR OR SENIOR											
			347-371-201	DIS	1A		T	11:00-11:50A	HERSHEY 1601		25			0.0
			347-371-202	DIS	1B		R	8:00-8:50A	HERSHEY 1655		25			0.0
			347-371-203	DIS	1C		R	11:00-11:50A	WG YOUNG 3069		25			0.0
CM124A	CONVRSTNL STRCTRS 1	N	-----	LEC	1		TR	1:00-2:15P	BOTANY 325	SCHEGLOFF, E.A.	50	15		4.0
			SAME AS : COM STD M144A											
			RESTRICT: SOCIOLOGY OR JUNIOR OR SENIOR											
			347-415-201	DIS	1A		T	5:00-5:50P	DODD 154		12			0.0
			347-415-202	DIS	1B		R	11:00-11:50A	SLICHTR 2834		12			0.0
			347-415-203	DIS	1C		R	8:00-8:50A	ROYCE 166		12			0.0
132	SOC PSYCH-APPROACH	N	-----	LEC	1		TR	3:30-4:45P	LS 2147	ANDERSON, T.L.	150	16		4.0
			RESTRICT: SOCIOLOGY OR JUNIOR OR SENIOR											
			347-475-201	DIS	1A		T	1:00-1:50P	HERSHEY 1657		22			0.0

CATALOG NUMBER	COURSE TITLE	ENF REQ	IM ID NUMBER	CLS TYP	SEC	FEE	DAYS	TIME	BUILDING/ ROOM	INSTRUCTOR	ENRL CAP	XC	CR TP	UNITS	
			347-475-202	DIS	1B		T	5:00- 5:50P	HERSHEY 1601		22			0.0	
			347-475-203	DIS	1C		W	3:00- 3:50P	BOELTER 4413		22			0.0	
			347-475-204	DIS	1D		R	2:00- 2:50P	HERSHEY 1657		22			0.0	
			347-475-205	DIS	1E		R	9:00- 9:50A	GEOLOGY 4645		20			0.0	
			347-475-206	DIS	1F		R	5:00- 5:50P	HERSHEY 1657		22			0.0	
148	SOCIO-MENTAL ILLNES	N	-----	LEC	1		TR	11:00-12:15P	FRANZ 2258A	POLLNER, M.	75	13		4.0	
			RESTRICT: JUNIORS AND ABOVE												
			347-583-201	DIS	1A		T	2:00- 2:50P	HERSHEY 1601		25			0.0	
			347-583-202	DIS	1B		W	9:00- 9:50A	HERSHEY 1657		25			0.0	
			347-583-203	DIS	1C		R	3:00- 3:50P	DODD 162		25			0.0	
151	COMPRTV IMMIGRATION	N	-----	LEC	1		TR	11:00-12:15P	KNUDSEN 1240B	LIGHT, I.H.	75	13		4.0	
			RESTRICT: SOCIOLOGY OR JUNIOR OR SENIOR												
			347-601-201	DIS	1A		T	10:00-10:50A	HERSHEY 1657		25			0.0	
			347-601-202	DIS	1B		R	9:00- 9:50A	MS 5233		25			0.0	
			347-601-203	DIS	1C		R	4:00- 4:50P	HERSHEY 1655		25			0.0	
M161	COMP US INDN SOCTYS	Y	347-671-200	LEC	1		TR	2:00- 3:15P	KNUDSEN 1240B	CHAMPAGNE, D.W.	75	15	G	4.0	
			SAME AS : AM IND M161												
			RESTRICT: SOCIOLOGY OR JUNIOR OR SENIOR												
M162	SOCIOLOGY OF GENDER	N	-----	LEC	1		TR	11:00-12:15P	KNUDSEN 1200B	BEREND, Z.	60	13		4.0	
			SAME AS : WOM STD M162												
			RESTRICT: SOCIOLOGY OR JUNIOR OR SENIOR												
			347-675-201	DIS	1A		T	3:00- 3:50P	HERSHEY 1655		20			0.0	
			347-675-202	DIS	1B		T	4:00- 4:50P	HERSHEY 1655		20			0.0	
			347-675-203	DIS	1C		R	10:00-10:50A	HERSHEY 1657		20			0.0	
168	ORGANIZATNS&SOCIETY	N	-----	LEC	1		TR	8:00- 9:15A	HERSHEY 1609	ALVAREZ, R.	90	11		4.0	
			RESTRICT: SOCIOLOGY OR JUNIOR OR SENIOR												
			347-694-201	DIS	1A		T	1:00- 1:50P	MS 3915A		25			0.0	
			347-694-202	DIS	1B		T	12:00-12:50P	MS 3915A		25			0.0	
			347-694-203	DIS	1C		W	2:00- 2:50P	HERSHEY 1657		25			0.0	
M175	SOCIOLOG OF EDUCATION	N	347-708-200	LEC	1		MW	1:00- 2:50P	FRANZ 2258A	RABOW, J.	70	00		4.0	
			SAME AS : EDUC M108												
			RESTRICT: SOCIOLOGY OR JUNIOR OR SENIOR												
M176	SOCIOLOG OF MASS COMM	N	-----	LEC	1		TR	3:30- 4:45P	MS 4000A	STEIN, J.	90	16		4.0	
			SAME AS : COM STD M147												
			347-710-201	DIS	1A		M	2:00- 2:50P	PUB POL 1270		15			0.0	
			347-710-202	DIS	1B		T	5:00- 5:50P	HERSHEY 1657		15			0.0	
			347-710-203	DIS	1C		W	11:00-11:50A	MS 5233		15			0.0	
			347-710-204	DIS	1D		R	9:00- 9:50A	DODD 178		15			0.0	
			347-710-205	DIS	1E		R	1:00- 1:50P	BUNCHE 2160		15			0.0	
			347-710-206	DIS	1F		R	5:00- 5:50P	MS 5127		15			0.0	
185	AMERICAN SOCIETY	N	-----	LEC	1		TR	8:00- 9:15A	DODD 121	HALLE, D.J.	75	11		4.0	
			RESTRICT: SOCIOLOGY OR JUNIOR OR SENIOR												
			347-763-201	DIS	1A		T	10:00-10:50A	HERSHEY 1601		25			0.0	
			347-763-202	DIS	1B		W	9:00- 9:50A	HERSHEY 1655		25			0.0	
			347-763-203	DIS	1C		R	2:00- 2:50P	LS 2142		25			0.0	
187	POPUL&SOC-MIDLE EST	N	347-783-200	LEC	1		MW	12:00- 1:50P	HERSHEY 1609	HAKAMI, N.F.	50	05		4.0	
			RESTRICT: SOCIOLOGY OR JUNIOR OR SENIOR												
197A	UNDRGRADUAT SEMINAR	N	347-846-200	SEM	1		T	1:00- 3:50P	HERSHEY 1628	BAILEY, K.D.	15	30		4.0	
			RESTRICT: SOCIOLOGY OR JUNIOR OR SENIOR												
			Sociology 197A: Environmental Sociology												
197B	UNDRGRADUAT SEMINAR	N	347-847-200	SEM	1		W	9:00-11:50A	HERSHEY 1628	EVANS, J.H.	10	30		4.0	
			RESTRICT: INSTRUCTOR CONSENT												
			Sociology 197B: Sociology of Science and Knowledge												
197C	UNDRGRADUAT SEMINAR	N	347-848-200	SEM	1		W	12:00- 2:50P	HERSHEY 1620	CLAYMAN, S.E.	10	06		4.0	
			RESTRICT: INSTRUCTOR CONSENT												
			Sociology 197C: Communication Studies												
197D	UNDRGRADUAT SEMINAR	N	347-849-200	SEM	1		R	1:00- 3:50P	FRANZ 1354	PRAGER, J.	10	16		4.0	
			RESTRICT: INSTRUCTOR CONSENT												
			Sociology 197D: Sociology of Generations												
M197W	CAPPP WASHINGTN SEM	N	-----	SEM	1			UNSCHE	OFF CAM	DESVEAUX, J.A.	0	30	G	8.0	
			SAME AS : POL SCI M197W												
			RESTRICT: INSTRUCTOR CONSENT												
			347-856-201	LAB	1A			UNSCHE	OFF CAM		0			0.0	
201A	PROSEM IN SOCIOLOGY	N	747-007-200	SEM	1		M	1:00- 3:50P	HERSHEY 1628	SELTZER, J.A.	25	30	SU	2.0	
			RESTRICT: SOCIOLOGY GRADUATE STUDENTS												
202A	THEORY AND RESEARCH	N	747-014-200	LEC	1		MW	10:00-11:50A	HERSHEY 1111	HERITAGE, J.	25	30	T1	4.0	
			RESTRICT: SOCIOLOGY GRADUATE STUDENTS												
204	SOCIOLOGCL THEORIZNG	N	747-028-200	SEM	1		M	3:00- 5:50P	HERSHEY 1620	ALEXANDER, J.C.	15	08		4.0	
			Sociology 204, seminar 1: Theoretical Debates in the Sociology of Culture												
			747-028-221	SEM	2		TR	11:00-12:15P	HERSHEY 1620	ZEITLIN, M.	15	13		4.0	
			RESTRICT: GRADUATE STUDENTS												
			Sociology 204, seminar 2: Classical Sociological Theory												
210A	INTERMED STAT MTHDS	N	747-058-200	LEC	1		TR	11:00-12:50P	HERSHEY 1657	MCFARLAND, D.D.	20	13		4.0	
			RESTRICT: GRADUATE STUDENTS												
212A	SURVY DATA ANALYSIS	N	747-074-200	LEC	1		R	2:00- 4:50P	HERSHEY 1601	TREIMAN, D.J.	30	30	T1	4.0	
			RESTRICT: GRADUATE STUDENTS												
216A	SURVEY RSRCH DESIGN	Y	747-096-200	LEC	1		TR	9:30-10:45A	HERSHEY 1655	TENHOUTEN, W.D.	15	12	G	4.0	
			RESTRICT: GRADUATE STUDENTS												
217A	ANALYZ ETHNOGRPHIES	N	747-104-200	SEM	1		T	1:00- 3:50P	HERSHEY 1620	KLIGMAN, G.	15	30		4.0	
			RESTRICT: GRADUATE STUDENTS												
230	NATIONS&NATIONALISM	N	747-182-200	SEM	1		R	1:00- 3:50P	BUNCHE 3169	BRUBAKER, W.R.	15	30		4.0	
			RESTRICT: GRADUATE STUDENTS												
237	COMPRTV SOCIAL ANLY	N	747-223-200	SEM	1		R	5:00- 7:50P	HERSHEY 1628	EMIGH, R.J.	25	30	SU	2.0	
			RESTRICT: GRADUATE STUDENTS												
C243	INTRO-MATHEMCL SOC	N	747-261-200	LEC	1		TR	8:00- 9:15A	HERSHEY 1601	BONACICH, P.	5	11		4.0	
			RESTRICT: GRADUATE STUDENTS												
C244A	CONVRSTNL STRCTRS 1	N	747-265-200	LEC	1		TR	1:00- 2:15P	BOTANY 325	SCHEGLOFF, E.A.	20	15		4.0	
							R	4:00- 6:20P	HERSHEY 1130						
			RESTRICT: GRADUATE STUDENTS												
M249B	HLTH&ILLNESS BEHAVR	N	747-292-200	LEC	1		T	1:00- 3:50P	PUB HLT 61243	BERKANOVIC, E.	5	30		4.0	
			SAME AS : COM HLT M275												
			RESTRICT: INSTRUCTOR CONSENT												

CATALOG NUMBER	COURSE TITLE	ENF REQ	IM ID NUMBER	CLS TYP	SEC	FEE	DAYS	TIME	BUILDING/ ROOM	INSTRUCTOR	ENRL CAP	XC	CR TP	UNITS
252	SOCIOLOGY OF GENDER	N	747-313-200	LEC	1		W	12:00- 2:50P	HERSHEY 1628	KLIGMAN, G.	10	06	G	4.0
			RESTRICT: GRADUATE STUDENTS											
285A	SPCL TPCS-SOCIOLOGY	N	747-508-200	SEM	1		T	1:00- 3:50P	HERSHEY 1628	BAILEY, K.D.	20	30		4.0
	Sociology 285A: Social Ecology													
285B	SPCL TPCS-SOCIOLOGY	N	747-509-200	SEM	1		W	9:00-11:50A	HERSHEY 1628	MANN, M.	5	30		4.0
	RESTRICT: GRADUATE STUDENTS													
	Sociology 285B: Sociology of Globalization													
285C	SPCL TPCS-SOCIOLOGY	N	747-510-200	SEM	1		TBA			MARE, R.D.	15	20		4.0
	RESTRICT: GRADUATE STUDENTS													
	Sociology 285C: Population Research Seminar													
288A	MNTL HLTH SRVC-AIDS	N	747-525-200	LEC	1		F	1:00- 3:50P	HERSHEY 1628	GRUSKY, O.	10	30	SU	4.0
	RESTRICT: GRADUATE STUDENTS													
M296C	THEORIES-CLTRL HIST	N	747-582-200	DIS	1		M	12:00- 2:50P	BUNCHE 3161	OOMS, H.	5	05	G	4.0
	SAME AS : HIST M203C													
495A	SUPERVISED TEACHING	N	747-781-200	SEM	1		W	5:00- 7:50P	HERSHEY 1655	STEIN, J.	20	30	SU	2.0
	RESTRICT: SOCIOLOGY GRADUATE STUDENTS													

SPANISH AND PORTUGUESE

Portuguese

All undergraduate courses, except independent studies and other similar courses without webpages, are subject to the Instructional Enhancement Fee. See Course Materials Fees under "Miscellaneous Fees" in the "Registration" section.

The Language Laboratory, 190 Powell Library, is open Monday through Thursday 8 a.m. to 9 p.m.; Friday 8 a.m. to 5 p.m.; Saturday and Sunday noon to 5 p.m.

Z	PORTUGUESE LAB	N	350-002-200	LAB	1		TBA			SCHAFFER, S.C.	100	30		0.0
1	ELEMENTARY PORTUGUESE	N	350-005-200	DIS	1		MTWR	10:00-10:50A	PUB POL 1343	SCHAFFER, S.C.	23	03		4.0
M35	NATURE OF LANGUAGE	N	350-105-200	LEC	1		TR	9:00-10:50A	PUB POL 1222	QUICOLI, A.C.	20	12		4.0
	SAME AS : SPAN M35													
46	BRAZILN CULTURE&CIV	N	350-139-200	LEC	1		TR	11:00-12:50P	ROLFE 2134	MARCHANT, E.A.	35	30		4.0
100B	SYNTAX	N	350-303-200	LEC	1		T	3:00- 5:50P	ROLFE 3123	QUICOLI, A.C.	10	15		4.0
	For Portuguese 102A, previous foreign language experience or consent of the program adviser is required.													
102A	INTENSVE PORTUGUESE	N	350-313-200	LEC	1		MWF	9:00-10:20A	BUNCHE 3156	SCHAFFER, S.C.	20	02		4.0
			350-313-201	LEC	2		MWF	10:30-11:50A	ROLFE 4330	SCHAFFER, S.C.	20	03		4.0
			350-313-202	LEC	3		MWF	12:00- 1:20P	BUNCHE 3156	SCHAFFER, S.C.	20	05		4.0
105	ADV COMPOSITN&STYLE	N	350-330-200	LEC	1		MWF	9:00- 9:50A	BUNCHE 3165	THE STAFF	10	30		4.0
C132	19C BRAZLN LIT&CLTR	N	350-483-200	LEC	1		R	3:00- 5:50P	ROLFE 3127	MARCHANT, E.A.	10	16		4.0
204B	GENERATIVE GRAMMAR	N	750-028-200	LEC	1		T	3:00- 5:50P	ROLFE 3123	QUICOLI, A.C.	5	15		4.0
	RESTRICT: GRADUATE STUDENTS													
C232	19C BRAZLN LIT&CLTR	N	750-167-200	LEC	1		R	3:00- 5:50P	ROLFE 3127	MARCHANT, E.A.	5	16		4.0
	RESTRICT: GRADUATE STUDENTS													
290	SPECIAL TOPICS	N	750-540-201	DIS	1		R	12:00- 2:50P	ROLFE 3106	JOHNSON, J.R.	10	16		4.0
	RESTRICT: GRADUATE STUDENTS													
375	TCHNG APRNTC PRCTCM	N	750-620-200	SEM	1		UNSCHE			SCHAFFER, S.C.	10	30	SU	1.0- 4.0
	RESTRICT: GRADUATE STUDENTS													

Spanish

All undergraduate courses, except independent studies and other similar courses without webpages, are subject to the Instructional Enhancement Fee. See Course Materials Fees under "Miscellaneous Fees" in the "Registration" section.

Enrollment in Spanish 1 through 25 is contingent upon proper placement, as determined by the results on the departmental placement exam, which is offered once per quarter. The exam dates for the 2000-2001 academic year are as follows:

Fall-----Tuesday, September 26, 2000, 10 a.m.-12 noon Winter-----Tuesday, October 24, 2000, 4-6 p.m. Spring-----Thursday, February 1, 2001, 4-6 p.m. Exam rooms will be announced.

Students with one or more years of high school Spanish who do not present a placement exam score will be disenrolled. Students who have never had high school Spanish may enroll in Spanish 1 without taking the placement exam.

Z	SPANISH LAB	N	349-001-200	LAB	1		TBA			SCHAFFER, S.C.	500	30		0.0
1	ELEMENTARY SPANISH	N	349-002-201	DIS	1		MTWRF	8:00- 8:50A	ROLFE 3105	SCHAFFER, S.C.	23	09		4.0
			349-002-202	DIS	2		MTWRF	8:00- 8:50A	PUB POL 1270	SCHAFFER, S.C.	23	09		4.0
			349-002-203	DIS	3		MTWRF	9:00- 9:50A	ROLFE 3105	SCHAFFER, S.C.	23	09		4.0
			349-002-204	DIS	4		MTWRF	9:00- 9:50A	PUB POL 1270	SCHAFFER, S.C.	23	09		4.0
			349-002-205	DIS	5		MTWRF	10:00-10:50A	ROLFE 3105	SCHAFFER, S.C.	23	09		4.0
			349-002-206	DIS	6		MTWRF	10:00-10:50A	PUB POL 1270	SCHAFFER, S.C.	23	09		4.0
			349-002-207	DIS	7		MTWRF	11:00-11:50A	ROLFE 3105	SCHAFFER, S.C.	23	09		4.0
			349-002-208	DIS	8		MTWRF	12:00-12:50P	ROLFE 3105	SCHAFFER, S.C.	23	09		4.0
			349-002-209	DIS	9		MTWRF	1:00- 1:50P	ROLFE 3105	SCHAFFER, S.C.	23	09		4.0
2	ELEMENTARY SPANISH	N	349-008-201	DIS	1		MTWRF	8:00- 8:50A	PUB POL 1323	SCHAFFER, S.C.	23	09		4.0
			349-008-202	DIS	2		MTWRF	8:00- 8:50A	PUB POL 2317	SCHAFFER, S.C.	23	09		4.0
			349-008-203	DIS	3		MTWRF	9:00- 9:50A	PUB POL 1323	SCHAFFER, S.C.	23	09		4.0
			349-008-204	DIS	4		MTWRF	9:00- 9:50A	PUB POL 2317	SCHAFFER, S.C.	23	09		4.0
			349-008-205	DIS	5		MTWRF	10:00-10:50A	PUB POL 1323	SCHAFFER, S.C.	23	09		4.0
			349-008-206	DIS	6		MTWRF	10:00-10:50A	PUB POL 2317	SCHAFFER, S.C.	23	09		4.0
			349-008-207	DIS	7		MTWRF	11:00-11:50A	PUB POL 1323	SCHAFFER, S.C.	23	09		4.0
			349-008-208	DIS	8		MTWRF	11:00-11:50A	PUB POL 2317	SCHAFFER, S.C.	23	09		4.0
			349-008-209	DIS	9		MTWRF	12:00-12:50P	PUB POL 1323	SCHAFFER, S.C.	23	09		4.0
			349-008-210	DIS	10		MTWRF	12:00-12:50P	PUB POL 2317	SCHAFFER, S.C.	23	09		4.0
			349-008-211	DIS	11		MTWRF	1:00- 1:50P	PUB POL 1323	SCHAFFER, S.C.	23	09		4.0
			349-008-212	DIS	12		MTWRF	1:00- 1:50P	PUB POL 2317	SCHAFFER, S.C.	23	09		4.0
3	ELEMENTARY SPANISH	N	349-010-201	DIS	1		MTWRF	8:00- 8:50A	ROLFE 3135	SCHAFFER, S.C.	23	09		4.0
			349-010-202	DIS	2		MTWRF	8:00- 8:50A	ROLFE 2135	SCHAFFER, S.C.	23	09		4.0
			349-010-203	DIS	3		MTWRF	9:00- 9:50A	ROLFE 3135	SCHAFFER, S.C.	23	09		4.0
			349-010-204	DIS	4		MTWRF	9:00- 9:50A	ROLFE 2135	SCHAFFER, S.C.	23	09		4.0
			349-010-205	DIS	5		MTWRF	10:00-10:50A	ROLFE 3135	SCHAFFER, S.C.	23	09		4.0
			349-010-206	DIS	6		MTWRF	10:00-10:50A	ROLFE 2135	SCHAFFER, S.C.	23	09		4.0
			349-010-207	DIS	7		MTWRF	11:00-11:50A	ROLFE 3135	SCHAFFER, S.C.	23	09		4.0
			349-010-208	DIS	8		MTWRF	11:00-11:50A	ROLFE 2135	SCHAFFER, S.C.	23	09		4.0
			349-010-209	DIS	9		MTWRF	12:00-12:50P	ROLFE 3135	SCHAFFER, S.C.	23	09		4.0
			349-010-210	DIS	10		MTWRF	12:00-12:50P	ROLFE 2135	SCHAFFER, S.C.	23	09		4.0
			349-010-211	DIS	11		MTWRF	1:00- 1:50P	ROLFE 3135	SCHAFFER, S.C.	23	09		4.0
			349-010-212	DIS	12		MTWRF	1:00- 1:50P	ROLFE 2135	SCHAFFER, S.C.	23	09		4.0
4	INTERMEDIATE SPAN	N	349-012-201	DIS	1		MTWRF	8:00- 8:50A	PUB POL 1278	SCHAFFER, S.C.	18	09		4.0
			349-012-202	DIS	2		MTWRF	9:00- 9:50A	PUB POL 1278	SCHAFFER, S.C.	18	09		4.0
			349-012-203	DIS	3		MTWRF	10:00-10:50A	PUB POL 1278	SCHAFFER, S.C.	18	09		4.0
			349-012-204	DIS	4		MTWRF	11:00-11:50A	PUB POL 1278	SCHAFFER, S.C.	18	09		4.0
			349-012-205	DIS	5		MTWRF	12:00-12:50P	PUB POL 1278	SCHAFFER, S.C.	18	09		4.0

CATALOG NUMBER	COURSE TITLE	ENF REQ	IM ID NUMBER	CLS TYP	SEC	FEE	DAYS	TIME	BUILDING/ ROOM	INSTRUCTOR	ENRL CAP	XC	CR TP	UNITS
			263-033-203	DIS	1C		T	10:00-10:50A	BOELTER 9413		17			0.0
			-----	LEC	2		R	10:00-10:50A	MS 5203					
			263-033-221	DIS	2A		MWF	11:00-11:50A	PUB POL 1222	SCHOENBERG, F.R.	50	04		5.0
			-----	DIS	2A		T	11:00-11:50A	BOELTER 9413		16			0.0
			-----	DIS	2B		R	11:00-11:50A	MS 5203					
			263-033-222	DIS	2B		T	12:00-12:50P	BOELTER 9413		17			0.0
			-----	DIS	2C		R	12:00-12:50P	MS 5203					
			263-033-223	DIS	2C		T	1:00- 1:50P	BOELTER 9413		17			0.0
			-----	LEC	3		R	1:00- 1:50P	MS 5203					
			263-033-231	DIS	3A		MWF	1:00- 1:50P	ROYCE 190	THE STAFF	50	06		5.0
			-----	DIS	3A		T	2:00- 2:50P	BOELTER 9413		16			0.0
			-----	DIS	3B		R	2:00- 2:50P	MS 5203					
			263-033-302	DIS	3B		T	3:00- 3:50P	BOELTER 9413		17			0.0
			-----	DIS	3B		R	3:00- 3:50P	MS 5203					
			263-033-303	DIS	3C		T	4:00- 4:50P	BOELTER 9413		17			0.0
			-----	DIS	3C		R	4:00- 4:50P	MS 5203					
M12	STAT MTHDS-SOCL SCI	N	-----	LEC	1		MWF	10:00-10:50A	KNUDSEN 1200B	SANCHEZ, J.	24	03		5.0
			SAME AS : ANTHRO M80, GEOG M40, SOCIOL M18											
			263-037-201	DIS	1A		T	8:00- 8:50A	MS 5203		8			0.0
			-----	DIS	1B		R	8:00- 8:50A	POWELL 320					
			263-037-202	DIS	1B		T	9:00- 9:50A	MS 5203		8			0.0
			-----	DIS	1C		R	9:00- 9:50A	POWELL 320					
			263-037-203	DIS	1C		T	10:00-10:50A	MS 5203		8			0.0
			-----	DIS	1C		R	10:00-10:50A	POWELL 320					
M13	STATS-LIFE&HLTH SCI	N	-----	LEC	1		MWF	12:00-12:50P	FRANZ 1260	THE STAFF	50	05		5.0
			SAME AS : OBEE M22											
			263-040-201	DIS	1A		T	11:00-11:50A	MS 5203		17			0.0
			-----	DIS	1B		R	11:00-11:50A	BOELTER 9413					
			263-040-202	DIS	1B		T	12:00-12:50P	MS 5203		17			0.0
			-----	DIS	1C		R	12:00-12:50P	BOELTER 9413					
			263-040-203	DIS	1C		T	1:00- 1:50P	MS 5203		16			0.0
			-----	DIS	1C		R	1:00- 1:50P	BOELTER 9413					
			-----	LEC	2		MWF	9:00- 9:50A	PUB POL 1246	GOLDSTEIN, D.R.	50	02		5.0
			263-040-211	DIS	2A		T	2:00- 2:50P	MS 5203		17			0.0
			-----	DIS	2A		R	2:00- 2:50P	BOELTER 9413					
			263-040-212	DIS	2B		T	3:00- 3:50P	MS 5203		17			0.0
			-----	DIS	2B		R	3:00- 3:50P	BOELTER 9413					
			263-040-213	DIS	2C		T	4:00- 4:50P	MS 5203		16			0.0
			-----	DIS	2C		R	4:00- 4:50P	BOELTER 9413					
M100A	INTR-PROBABLT Y THRY	Y	-----	LEC	1		MWF	10:00-10:50A	MS 5137	HOLROYD, A.E.	20	03		4.0
			SAME AS : MATH M170A											
			263-303-201	DIS	1A		T	10:00-10:50A	MS 5137		20			0.0
			-----	DIS	1A		MWF	11:00-11:50A	MS 5203	THE STAFF	20	04		4.0
			263-303-211	DIS	2A		T	11:00-11:50A	MS 5128		20			0.0
110A	APPLIED STATISTICS	Y	-----	LEC	1		MWF	10:00-10:50A	MS 5128	SANCHEZ, J.	40	03		4.0
			263-362-201	DIS	1A		R	9:00- 9:50A	GEOLOGY 6704		40			0.0
			-----	DIS	1A		MWF	12:00-12:50P	MS 5128	GOLDSTEIN, D.R.	40	05		4.0
			263-362-211	DIS	2A		R	12:00-12:50P	MS 6229		40			0.0
			-----	DIS	2A		MWF	2:00- 2:50P	MS 5128	THE STAFF	40	07		4.0
			263-362-221	DIS	3A		R	3:00- 3:50P	MS 6229		40			0.0
110B	APPLIED STATISTICS	Y	-----	LEC	1		MWF	1:00- 1:50P	MS 5128	ESFANDIARI, M.M.	40	06		4.0
			263-363-201	DIS	1A		R	1:00- 1:50P	LS 2142		40			0.0
M120A	REGRESSION ANALYSIS	Y	263-420-200	LEC	1		MWF	9:00- 9:50A	MS 5128		10	02		4.0
			SAME AS : BIOMATH M153A, BIOSTAT M153A											
200A	STATISTICAL THEORY	Y	-----	LEC	1		MWF	11:00-11:50A	MS 5128	WU, Y.	35	04	G	4.0
			RESTRICT: GRADUATE STUDENTS											
			663-001-201	DIS	1A		R	11:00-11:50A	GEOLOGY 4660		35			0.0
210A	APPLIED STATISTICS	Y	663-060-200	LEC	1		MW	2:00- 3:30P	MS 5203	DE LEEUW, J.	25	07	G	4.0
M215A	LINR STATSTCL MDLS	N	-----	LEC	1		MWF	12:00-12:50P	PUB HLT 61243	WONG, W.K.	5	05	G	4.0
			SAME AS : BIOSTAT M250A											
			RESTRICT: GRADUATE STUDENTS											
			663-090-201	DIS	1A		F	1:00- 1:50P	PUB HLT 61243		5			0.0
216	HI-DIMEN DATA ANLYS	Y	663-096-200	LEC	1		MWF	12:00-12:50P	MS 6229	LI, K.C.	20	05		4.0
217A	APPLD REGRESSN ANLY	N	663-102-200	LEC	1		TR	9:30-10:45A	KINSEY 94	BERK, R.A.	20	12	G	4.0
M243	LOGIC&CAUS&PROBBLTY	N	663-258-200	LEC	1		MW	1:00- 2:50P	PUB HLT 41268	GREENLAND, S.	5	06		4.0
			RESTRICT: GRADUATE STUDENTS											
375	TCHNG APRNTC PRCTCM	N	663-620-200	SEM	1			UNSCHE		GOULD, R.L.	20	30	SU	1.0- 4.0
495	TCHNG COLLEGE STATS	N	663-790-200	SEM	1		T	5:00- 5:50P	MS 5148	GOULD, R.L.	30	30	SU	2.0
			RESTRICT: GRADUATE STUDENTS											

THEATER

1A	DANCE-MUSIC THEATER	N	356-001-200	STU	1		MW	9:00-10:20A	MACGOWN 101	GUNN, F.N.	20	02	G	1.0
			RESTRICT: INSTRUCTOR CONSENT											
			356-001-201	STU	2		MW	10:30-11:50A	MACGOWN 101	GUNN, F.N.	20	03	G	1.0
			RESTRICT: INSTRUCTOR CONSENT											
12	INTRO TO PERFORMNCE	N	-----	LEC	1		T	8:30-11:20A	MACGOWN 1350	HACKETT, M.J.	70	30	G	4.0
			RESTRICT: INSTRUCTOR CONSENT											
			356-057-201	STU	1A		F	8:30-11:50A	MACGOWN 1340		24			0.0
			356-057-202	STU	1B		F	8:30-11:50A	MACGOWN 102		24			0.0
			356-057-203	STU	1C		F	8:30-11:50A	MACGOWN 1154		24			0.0
13	PLAY READNG&ANALYS	N	356-060-200	LEC	1		R	8:30-11:20A	MACGOWN 1350	MACDUFF, W.A.	70	12	G	4.0
			RESTRICT: INSTRUCTOR CONSENT											
			356-060-201	LEC	2		MW	1:30- 2:50P	MACGOWN 1330	MACDUFF, W.A.	50	06	G	4.0
			RESTRICT: THEATER, THEATER ARTS MAJORS											
14A	INTRO TO DESIGN	N	-----	LEC	1		TR	11:45- 1:20P	MACGOWN 1350	ROSE, R.S.	72	30	G	4.0
			RESTRICT: INSTRUCTOR CONSENT											
			356-062-201	STU	1A		MW	1:00- 3:50P	MACGOWN 1220		12			0.0
			356-062-202	STU	1B		MW	1:00- 3:50P	MACGOWN 1220		10			0.0
			356-062-203	STU	1C		MW	1:00- 3:50P	MACGOWN 1220		8			0.0

CATALOG NUMBER	COURSE TITLE	ENF REQ	IM ID NUMBER	CLS TYP	SEC	FEE	DAYS	TIME	BUILDING/ ROOM	INSTRUCTOR	ENRL CAP	XC	CR TP	UNITS
			356-062-204	STU	1D		T	3:00-4:50P	MACGOWN 1220		6			0.0
							F	1:00-4:50P	MACGOWN					
			356-062-205	STU	1E		T	3:00-4:50P	MACGOWN 1220		5			0.0
							F	1:00-4:50P	MACGOWN					
			356-062-206	STU	1F		T	3:00-4:50P	MACGOWN 1220		4			0.0
							F	1:00-4:50P	MACGOWN					
			356-062-207	STU	1G		R	3:00-4:50P	MACGOWN		6			0.0
							F	1:00-4:50P	MACGOWN 1220					
			356-062-208	STU	1H		R	3:00-4:50P	MACGOWN		5			0.0
							F	1:00-4:50P	MACGOWN 1220					
			356-062-209	STU	1I		R	3:00-4:50P	MACGOWN		4			0.0
							F	1:00-4:50P	MACGOWN 1220					
20	ACTING FUNDAMENTALS	N	356-076-200	STU	1		TR	1:00-2:50P	MACGOWN 1154	SHAPIRO, M.	20	30		4.0
							TR	12:00-1:50P	MACGOWN 102	SHAPIRO, M.	20	30		4.0
50	THTR PRDCTN&PRFRMNC	N	356-160-201	STU	1		MW	1:00-3:50P	MACGOWN 1220	IONAZZI, D.A.	3	30	G	2.0
			356-160-202	STU	2		TR	1:00-3:50P	MACGOWN 1220	IONAZZI, D.A.	3	30	G	2.0
			356-160-203	STU	3		F	9:00-11:50A	MACGOWN 1220	IONAZZI, D.A.	3	30	G	2.0
							F	1:00-3:50P	MACGOWN					
			356-160-204	STU	4		UNSCHED			IONAZZI, D.A.	8	30	G	2.0
			356-160-205	STU	5		UNSCHED			IONAZZI, D.A.	4	30	G	2.0
			356-160-206	STU	6		UNSCHED			IONAZZI, D.A.	10	30	G	2.0
			356-160-207	STU	7		UNSCHED			IONAZZI, D.A.	10	30	G	2.0
			356-160-208	STU	8		UNSCHED			IONAZZI, D.A.	10	30	G	2.0
101A	RITUAL&RELIGS DRAMA	N	-----	LEC	1		MW	9:30-10:50A	ROYCE 190	KRAJEWSKA-WIECZORE	120	30	G	4.0
			356-305-201	DIS	1A		F	9:00-9:50A	MACGOWN 2310C		20			0.0
			356-305-202	DIS	1B		F	9:00-9:50A	MACGOWN 1165		20			0.0
			356-305-203	DIS	1C		F	10:00-10:50A	MACGOWN		20			0.0
			356-305-204	DIS	1D		F	10:00-10:50A	MACGOWN 1165		20			0.0
			356-305-207	DIS	1G		F	9:00-9:50A	MACGOWN 2310B		20			0.0
			356-305-208	DIS	1H		F	10:00-10:50A	MACGOWN 1330		20			0.0
102E	THEA-NON-EUROP WRLD	N	356-319-200	LEC	1		TR	12:30-1:50P	MACGOWN 2310C	HARTER, P.M.	30	30		4.0
	Theater 102E, section 1: Asia													
M103A	AFR AM-SLVRY-MD1800	N	356-325-200	LEC	1		F	12:00-2:50P	MACGOWN 1330	ROBINSON, B.J.	25	30	G	4.0
114A	DANCE&SNG-MUSC THTR	Y	356-409-200	STU	1		UNSCHED			DUSSAULT, N.	20	30	G	1.0
115A	ACTNG&VOICE&MVMNT 1	N	356-413-200	STU	1		TR	12:00-2:50P	MACGOWN	FRIEDMAN, N.Y.	25	14	G	6.0
							TR	3:30-4:50P	MACGOWN 101					
							F	1:00-3:50P	MACGOWN 102					
							TR	3:30-6:30P	MACGOWN	CARUSO, S.	25	16	G	6.0
			356-413-201	STU	2		MW	4:30-5:50P	MACGOWN 1154					
							TR	12:00-1:20P	MACGOWN	WILLIAMSON, M.J.	20	30	G	6.0
116A	ACTNG&VOICE&MVMNT 2	N	356-421-200	STU	1		MW	3:00-5:50P	MACGOWN 102	SHAWHAN, A.	20	30	G	6.0
			356-421-201	STU	2		TR	3:00-5:50P	MACGOWN 1350	SHAWHAN, A.	20	30	G	6.0
118A	CREATIVE DRAMATICS	N	356-428-200	LEC	1		TR	3:00-4:20P	MACGOWN 2330	HARTER, P.M.	15	16		4.0
121	ACTING WORKSHOP	N	356-453-200	STU	1		TR	1:00-3:50P	MACGOWN	VALENZUELA, J.L.	20	30		2.0
124A	ADVANCED VOICE	N	356-438-200	STU	1		TR	4:30-5:50P	MACGOWN 1154	WITTRUCK, P.L.	20	16		2.0
			356-438-201	STU	2		TR	3:00-4:20P	MACGOWN	WAGAR, P.M.	20	16		2.0
124B	ADVANCED SPEECH	N	356-467-200	STU	1		TR	3:00-4:20P	MACGOWN 1165	MORELAND, J.E.	20	30		2.0
			356-467-201	STU	2		TR	11:00-12:20P	MACGOWN 1154	MORELAND, J.E.	25	30		2.0
128A	ACTING&VOICE&MVMNT 2	N	356-500-200	STU	1		MW	12:00-1:20P	MACGOWN 1350	MONAGHAN, E.J.	25	30	G	2.0
			356-500-201	STU	2		MW	4:30-5:50P	MACGOWN 1340	MONAGHAN, E.J.	25	30	G	2.0
			356-500-202	STU	3		MW	1:00-2:20P	MACGOWN 102	FRIEDMAN, N.Y.	20	30	G	2.0
			356-500-204	STU	5		TR	12:00-1:20P	MACGOWN 1165	WITTRUCK, P.L.	25	30	G	2.0
			356-500-205	STU	6		TR	1:30-2:50P	MACGOWN 1350	WITTRUCK, P.L.	25	30	G	2.0
128D	ACTING&VOICE&MVMNT 2	N	356-503-200	STU	1		F	12:00-2:50P	MACGOWN 1350	HEIM, J.	25	30	G	2.0
130A	FUND PLAYWRITING I	N	356-490-200	LEC	1		F	12:00-2:50P	MACGOWN 2310C	GARDNER, G.A.	15	07		4.0
137A	CNTNUM STD-ACTG STG	N	356-340-200	STU	1		MW	12:00-2:50P	MACGOWN 1340	OLIVIERI, J.M.	30	30		4.0
			356-340-201	STU	2		MW	3:00-5:50P	MACGOWN 1350	OLIVIERI, J.M.	15	30		4.0
147A	DRAFTING	N	356-595-200	STU	1		TR	9:00-10:50A	MACGOWN	ROSE, R.S.	10	30	G	4.0
150	THTR PRDCTN&PRFRMNC	N	356-611-201	STU	1		MW	1:00-3:50P	MACGOWN 1220	IONAZZI, D.A.	3	30	G	2.0
			356-611-202	STU	2		TR	1:00-3:50P	MACGOWN 1220	IONAZZI, D.A.	3	30	G	2.0
			356-611-203	STU	3		F	9:00-11:50A	MACGOWN 1220	IONAZZI, D.A.	3	30	G	2.0
							F	1:00-3:50P	MACGOWN					
			356-611-204	STU	4		UNSCHED			IONAZZI, D.A.	8	30	G	2.0
			356-611-205	STU	5		UNSCHED			IONAZZI, D.A.	4	30	G	2.0
			356-611-206	STU	6		UNSCHED			IONAZZI, D.A.	10	30	G	2.0

CATALOG NUMBER	COURSE TITLE	ENF REQ	IM ID NUMBER	CLS TYP	SEC	FEE	DAYS	TIME	BUILDING/ ROOM	INSTRUCTOR	ENRL CAP	XC	CR TP	UNITS
151A	SCENIC DESIGN	N	356-611-207	STU	7			UNSCHE		IONAZZI, D.A.	10	30	G	2.0
			356-620-200	LEC	1		MW	11:00-12:50P	MACGOWN 2310C	JAMPOLIS, N.P.	20	30	G	4.0
			RESTRICT: INSTRUCTOR CONSENT											
C151C	PRDCTN DSGN-FILM&TV	N	356-623-200	LEC	1		R	4:00- 6:50P	MACGOWN	DI MINICO, J.H.	10	30	G	4.0
			RESTRICT: INSTRUCTOR CONSENT											
153A	COSTUME DESIGN	N	356-633-200	LEC	1		MW	9:00-10:50P	MACGOWN	RAMICOVA, D.	20	02	G	4.0
			RESTRICT: INSTRUCTOR CONSENT											
154A	SOUND DESIGN	N	356-638-200	LEC	1		TR	11:00-12:20P	MACGOWN 2310C	WARD, W.D.	10	30	G	4.0
			RESTRICT: INSTRUCTOR CONSENT											
C155E	LIFE DRAWING	N	356-682-200	STU	1		TR	9:00-10:50A	MACGOWN 1154	JAEGER, A.T.	10	30	G	2.0
C155F	COSTUME RENDERING	N	356-683-200	STU	1		MW	11:00-12:50P	MACGOWN	ARMSTRONG, A.M.	10	30	G	2.0
			RESTRICT: INSTRUCTOR CONSENT											
C156A	CMPTR ASSIST DRFTNG	N	356-654-200	STU	1		TR	9:00-10:50A	MACGOWN 2310C	ROSE, R.S.	10	30	G	2.0
			RESTRICT: INSTRUCTOR CONSENT											
C157A	COSTUME CONSTRCTION	N	356-672-200	STU	1		S	9:00-12:50P	MACGOWN 2220	MCGUIRE, W.J.	10	30	G	2.0
			RESTRICT: INSTRUCTOR CONSENT											
C158B	LIGHTNG DESIGN TECH	N	356-651-200	LEC	1		MW	11:00-12:20P	MACGOWN	IONAZZI, D.A.	10	30	G	4.0
			RESTRICT: INSTRUCTOR CONSENT											
171A	ADV THEATER LAB	N	356-684-200	LAB	1			UNSCHE	NO FAC	THE STAFF	25	30		1.0- 4.0
			RESTRICT: INSTRUCTOR CONSENT											
			356-684-201	LAB	2			UNSCHE	NO FAC	IONAZZI, D.A.	25	30		1.0- 4.0
			RESTRICT: INSTRUCTOR CONSENT											
			356-684-202	LAB	3			UNSCHE	NO FAC	THE STAFF	25	30		1.0- 4.0
			RESTRICT: INSTRUCTOR CONSENT											
			356-684-203	LAB	4			UNSCHE	NO FAC	THE STAFF	25	30		1.0- 4.0
			RESTRICT: INSTRUCTOR CONSENT											
171B	ADV THEATER LAB	N	356-685-200	LAB	1			UNSCHE	NO FAC	IONAZZI, D.A.	25	30		1.0- 4.0
			RESTRICT: INSTRUCTOR CONSENT											
			356-685-201	LAB	2			UNSCHE	NO FAC	THE STAFF	25	30		1.0- 4.0
			RESTRICT: INSTRUCTOR CONSENT											
			356-685-202	LAB	3			UNSCHE	NO FAC	THE STAFF	25	30		1.0- 4.0
			RESTRICT: INSTRUCTOR CONSENT											
173A	DESIGN ASGNMNT-ASST	N	356-694-200	STU	1			UNSCHE		ARMSTRONG, A.M.	10	30	G	2.0
			RESTRICT: INSTRUCTOR CONSENT											
173B	PRDCTN DSGN ASGNMNT	N	356-695-200	STU	1			UNSCHE		ARMSTRONG, A.M.	10	30	G	2.0
			RESTRICT: INSTRUCTOR CONSENT											
174A	STAGE MANAGNG TCHNQ	N	356-699-200	STU	1		M	10:00-11:20A	MACGOWN 1165	MCDERMOTT, J.T.	15	30	G	2.0
			RESTRICT: INSTRUCTOR CONSENT											
M178	FILM&TV ACTNG WKSHP	N	356-715-201	LAB	1		TR	1:00- 3:50P	MELNITZ	SALVI, D.N.	15	30	G	2.0
			SAME AS : FILM&TV M177											
			356-715-202	LAB	2		TR	1:00- 3:50P	MELNITZ 1462A	SALVI, D.N.	0	30	G	2.0
			RESTRICT: INSTRUCTOR CONSENT											
180	SENIOR PROJECT	N	356-733-200	LEC	1		TR	1:00- 2:50P	MACGOWN 1330	ROBINSON, B.J.	26	30	G	4.0
			RESTRICT: SENIORS ONLY											
192	MP&TV&THTR INTRNSHP	N	356-799-200	FLD	1			UNSCHE	NO FAC	WARD, W.D.	25	30		2.0/ 8.0
			RESTRICT: INSTRUCTOR CONSENT											
202R	SEM-EAST ASIAN THTR	N	756-054-200	SEM	1		T	3:00- 5:50P	MACGOWN 2310B	SORGENFREI, C.	20	30		4.0
			RESTRICT: THEATER, THEATER ARTS MAJORS											
208C	PRACTICM-DRAMATURGY	N	756-114-200	LAB	1			TBA		SORGENFREI, C.	10	30	G	2.0-12.0
			RESTRICT: INSTRUCTOR CONSENT											
216A	THEORY AND CRIT I	N	756-153-200	LEC	1		R	10:00-12:50P	MACGOWN 2310B	KRAJEWSKA-WIECZORE	10	30	G	6.0
			RESTRICT: THEATER, THEATER ARTS MAJORS											
230A	THE ONE-ACT PLAY	N	756-228-200	LEC	1		W	3:00- 5:50P	MACGOWN 1165	SORGENFREI, C.	15	30	G	4.0- 8.0
			RESTRICT: THEATER GRADUATE STUDENTS											
243A	SCENIC DESIGN	N	756-290-200	STU	1		MW	9:00-10:50A	MACGOWN 3312	ISRAEL, R.A.	10	30		4.0
			RESTRICT: THEATER, THEATER ARTS MAJORS											
247	COLLABRTN-DSGN&PROD	N	756-306-200	STU	1		TR	1:00- 1:50P	MACGOWN	VALENZUELA, J.L.	15	30	G	3.0- 4.0
			RESTRICT: THEATER, THEATER ARTS MAJORS											
298A	SPECIAL STUDIES	N	756-594-200	DIS	1		TR	1:00- 3:50P	MACGOWN	VALENZUELA, J.L.	15	30		2.0/ 4.0
			RESTRICT: THEATER, THEATER ARTS MAJORS											
			756-594-201	DIS	2		TR	3:00- 4:50P	MACGOWN	MACDUFF, W.A.	15	30		2.0/ 4.0
			RESTRICT: INSTRUCTOR CONSENT											
			756-594-202	DIS	3		TR	11:00-12:20P	MACGOWN	WARD, W.D.	10	30		2.0/ 4.0
			RESTRICT: INSTRUCTOR CONSENT											
375	TCHNG APRNTC PRCTCM	N	756-600-200	SEM	1			UNSCHE		WARD, W.D.	50	30	SU	1.0- 4.0
			RESTRICT: THEATER GRADUATE STUDENTS											
420A	ADVANCED ACTING 1	N	756-605-200	STU	1		WF	3:00- 5:50P	MACGOWN 2330	SHAPIRO, M.	20	30	G	4.0- 8.0
			RESTRICT: THEATER GRADUATE STUDENTS											
421A	ADVANCED ACTING 2	N	756-612-200	STU	1		MWF	10:30- 1:20P	MACGOWN 2330	SHAPIRO, M.	25	30	G	4.0/ 8.0
			RESTRICT: THEATER GRADUATE STUDENTS											
422	ADV ACT-THTR&FLM&TV	N	756-616-200	STU	1				MACGOWN	MONAGHAN, E.J.	20	30	SU	8.0-12.0
			RESTRICT: THEATER GRADUATE STUDENTS											
424A	ADV VOICE&SPEECH 1	N	756-627-200	STU	1		TR	1:30- 2:50P	MACGOWN 1165	MORELAND, J.E.	20	15	G	2.0- 4.0
			RESTRICT: THEATER GRADUATE STUDENTS											
424D	ADV VOICE&SPEECH 2	N	756-634-200	STU	1		MW	2:00- 2:50P	MACGOWN 2330	WILBUR, M.L.	40	07	G	2.0- 4.0
			RESTRICT: THEATER GRADUATE STUDENTS											
							W	3:00- 3:50P	MACGOWN 1340					
							MW	4:30- 5:50P	MACGOWN 101					
			RESTRICT: THEATER GRADUATE STUDENTS											
425A	ADVANCED MOVEMENT 1	N	756-638-200	STU	1		MWF	10:30-11:50A	MACGOWN 1350	FRIEDMAN, N.Y.	20	30	G	2.0- 4.0
			RESTRICT: THEATER GRADUATE STUDENTS											
425D	ADVANCED MOVEMENT 2	N	756-645-200	STU	1		MW	9:00-10:20A	MACGOWN 1350	HEIM, J.	20	30	G	2.0- 4.0
			RESTRICT: THEATER GRADUATE STUDENTS											
429	PERFORMANCE WRKSHOP	N	756-651-200	STU	1			UNSCHE		SHAPIRO, M.	15	30	G	4.0
			RESTRICT: INSTRUCTOR CONSENT											
430A	ADV STD-PLAYWRITING	N	756-652-200	LEC	1		W	3:00- 5:50P	MACGOWN 2310C	VILLARREAL, E.E.	20	30		4.0- 8.0
			RESTRICT: THEATER GRADUATE STUDENTS											
C433A	SCRIPT DVLPMNT WKSHP	N	756-660-200	LAB	1		TR	1:00- 2:50P	MACGOWN 2310A	HEBERT, J.C.	20	30	G	4.0
			RESTRICT: THEATER, THEATER ARTS MAJORS											
441A	LIGHTING DESIGN	N	756-672-200	LEC	1		MW	9:00-10:50A	MACGOWN 1154	JAMPOLIS, N.P.	10	30	G	4.0
			RESTRICT: THEATER, THEATER ARTS MAJORS											
442A	COSTUME DESIGN	N	756-677-200	LEC	1		MW	9:00-10:50A	MACGOWN 2310B	ARMSTRONG, A.M.	8	30	G	4.0
			RESTRICT: THEATER, THEATER ARTS MAJORS											

144 / URBAN PLANNING

Fall 2000

CATALOG NUMBER	COURSE TITLE	ENF REQ	IM ID NUMBER	CLS TYP	SEC	FEE	DAYS	TIME	BUILDING/ ROOM	INSTRUCTOR	ENRL CAP	XC	CR TP	UNITS
C451C	PRDCTN DSGN-FILM&TV	N	756-677-201 756-680-200	LEC	2 1		TR R	11:00-12:50P 4:00- 7:00P	MACGOWN MACGOWN	RAMICOVA, D. DI MINICO, J.H.	10 10	30 30	G G	4.0 4.0
RESTRICT: INSTRUCTOR CONSENT														
C455E	LIFE DRAWING	N	756-811-200	STU	1		TR	9:00-10:50A	MACGOWN	JAEGER, A.T.	20	30	G	2.0
C455F	COSTUME RENDERING	N	756-812-200	STU	1		MW	11:00-12:50P	MACGOWN 2310B	ARMSTRONG, A.M.	10	30	G	2.0
RESTRICT: THEATER, THEATER ARTS MAJORS														
C456A	CMPTR-ASSIST DRFTNG	N	756-731-200	STU	1		TR	9:00-10:50A	MACGOWN 2310C	ROSE, R.S.	10	30	G	2.0
RESTRICT: THEATER, THEATER ARTS MAJORS														
C457A	COSTUME CONSTRCTION	N	756-767-200	STU	1		S	9:00-12:50P	MACGOWN 2220	MCGUIRE, W.J.	10	30		2.0
RESTRICT: THEATER, THEATER ARTS MAJORS														
C458B	LIGHTNG DESIGN TECH	N	756-715-200	LEC	1		MW	11:00-12:20P	MACGOWN	IONAZZI, D.A.	10	30	G	4.0
RESTRICT: THEATER, THEATER ARTS MAJORS														
459A	DIRECT-THTR&FILM&TV	N	756-720-200	LEC	1		T	9:00-11:50A	MELNITZ 1451B	CATES, G.	20	30		4.0
RESTRICT: INSTRUCTOR CONSENT														
C472	PRODUCTN&PERFMN LAB	N	756-739-200	LAB	1		TR	9:00-11:50A	MACGOWN	VALENZUELA, J.L.	50	30		2.0- 8.0
RESTRICT: THEATER GRADUATE STUDENTS														
			756-739-201	LAB	2		MTWRF	7:00-10:50P	MACGOWN	GEER, E.	25	30		2.0- 8.0
RESTRICT: THEATER GRADUATE STUDENTS														
			756-739-202	LAB	3		MTWRF	7:00-10:50P	MACGOWN	GARDNER, G.A.	25	30		2.0- 8.0
RESTRICT: THEATER GRADUATE STUDENTS														
			756-739-203	LAB	4		TBA		MACGOWN	ARMSTRONG, A.M.	10	30		2.0- 8.0
RESTRICT: THEATER GRADUATE STUDENTS														
			756-739-204	LAB	5		TBA		MACGOWN	THE STAFF	10	30		2.0- 8.0
RESTRICT: THEATER GRADUATE STUDENTS														
474	PROJECTS-THTR DSGN	N	756-737-201	LAB	1		UNSCHE			ARMSTRONG, A.M.	10	30	G	2.0- 4.0
RESTRICT: THEATER GRADUATE STUDENTS														
			756-737-202	LAB	2		UNSCHE			RAMICOVA, D.	10	30	G	2.0- 4.0
RESTRICT: THEATER GRADUATE STUDENTS														
			756-737-203	LAB	3		UNSCHE			ISRAEL, R.A.	10	30	G	2.0- 4.0
RESTRICT: THEATER GRADUATE STUDENTS														
			756-737-204	LAB	4		UNSCHE			ROSE, R.S.	10	30	G	2.0- 4.0
RESTRICT: THEATER GRADUATE STUDENTS														
			756-737-205	LAB	5		UNSCHE			WARD, W.D.	10	30	G	2.0- 4.0
RESTRICT: THEATER GRADUATE STUDENTS														
			756-737-206	LAB	6		UNSCHE			JAMPOLIS, N.P.	10	30	G	2.0- 4.0
RESTRICT: THEATER GRADUATE STUDENTS														
495A	PRACTICM-TCHNG THTR	N	756-776-200	SEM	1		UNSCHE			SORGENFREI, C.	10	30	G	2.0
RESTRICT: THEATER, THEATER ARTS MAJORS														
498	INTERN-THTR&FILM&TV	N	756-789-200	TUT	1		TBA			WARD, W.D.	20	30		4.0-12.0
URBAN PLANNING														
197	PLANG-MINORTY COMUN	N	361-854-200	LEC	1		MW	10:00-11:50A	PUB POL 2238	ESTRADA, L.F.	40	30		4.0
M206A	GEOG INFO SYSTEMS	N	761-043-200	LEC	1		MW	12:30- 1:50P	PUB POL 1015A	HOUSTON, J.D.	25	30	G	4.0
SAME AS : PLCY ST M224A														
RESTRICT: URBAN PLANNING MAJORS														
207	PUBL RESOURCE ALLOC	N	761-049-200	LEC	1		MW	9:00-10:20A	PUB POL 1337	SHOUP, D.C.	48	30		4.0
RESTRICT: URBAN PLANNING MAJORS														
			761-049-201	LEC	2		MW	12:30- 1:50P	PUB POL 1337	SHOUP, D.C.	48	30		4.0
RESTRICT: URBAN PLANNING MAJORS														
210A	INTRO-PLANNING THRY	N	761-069-200	LEC	1		T	9:30-12:20P	PUB POL 4357B		35	30	G	4.0
RESTRICT: URBAN PLANNING MAJORS														
211	LAW&QUALTY URBN LIF	N	761-072-200	LEC	1		TR	11:00-12:15P	PUB POL 1270	HESKIN, A.D.	30	30		4.0
RESTRICT: URBAN PLANNING MAJORS														
220A	QANT ANL-URBN PLN I	N	761-127-200	LEC	1		MW	10:30-12:20P	PERLOFF 1243A		80	03		4.0
RESTRICT: ARCHITECTURE, URBAN PLANNING MAJORS														
222	HIST&THRY-URBAN PLN	N	761-144-200	LEC	1		TR	9:30-10:45A	PUB POL 1234	BLUMENBERG, E.A.	75	12	G	4.0
RESTRICT: URBAN PLANNING MAJORS														
229	SPCL TPC-PLNNG MTHD	N	761-200-200	LEC	1		M	2:00- 4:50P	PUB POL 5273	TAYLOR, B.D.	0	08		2.0- 8.0
RESTRICT: URBAN PLANNING MAJORS														
M231	GLOBAL CITY-REGIONS	N	761-217-200	LEC	1		R	2:00- 4:50P	PUB POL 3343C	SCOTT, A.J.	10	16	G	4.0
SAME AS : PLCY ST M242														
RESTRICT: URBAN PLANNING MAJORS														
234A	CITY&CNTRY-DEV WRLD	N	761-220-200	LEC	1		T	2:00- 4:50P	PUB POL 1256	HECHT, S.B.	20	15	G	4.0
RESTRICT: URBAN PLANNING MAJORS														
235A	URBNZ-DEVELPNG WRLD	N	761-245-200	LEC	1		M	2:00- 4:50P	PUB POL 4357B	COMMINS, S.K.	35	08	G	4.0
RESTRICT: URBAN PLANNING MAJORS														
237A	SECTORAL ANALYSIS	N	761-261-200	LEC	1		R	2:00- 4:50P	PUB POL 1256	WOLFF, G.	30	16	G	4.0
RESTRICT: URBAN PLANNING MAJORS														
M241	SOCIAL WELFARE PLCY	N	761-284-200	LEC	1		T	2:00- 4:50P	KNUDSEN 1220B	BECERRA, R.	5	15		4.0
SAME AS : PLCY ST M210, SOC WEL M221A														
RESTRICT: URBAN PLANNING MAJORS														
247	RACE&GNDR&CLTR&CITY	N	761-323-200	DIS	1		T	2:00- 4:50P	DODD 154	HUNE, S.	20	15		4.0
RESTRICT: URBAN PLANNING MAJORS														
255	TRANSPRTTN PLANNING	N	761-376-200	LEC	1		W	2:00- 4:50P	PUB POL 2317	TAYLOR, B.D.	25	30	G	4.0
RESTRICT: URBAN PLANNING MAJORS														
260	ENVIR PLTCS&GVRNCE	N	761-406-200	LEC	1		TBA		PUB POL	CRANE, R.D.	20	00	G	4.0
RESTRICT: URBAN PLANNING MAJORS														
271	COMNTY ECON DVLP MNT	Y	761-475-200	LEC	1		T	2:00- 4:50P	PUB POL 2355	THE STAFF	30	30	G	4.0
RESTRICT: URBAN PLANNING MAJORS														
280	NONPROFIT DEVLPMNT	N	761-521-200	DIS	1		R	5:30- 8:20P	PUB POL 3343C	RICHMAN, N.T.	40	30		4.0
RESTRICT: URBAN PLANNING MAJORS														
375	TCHNG APRNTC PRCTCM	N	761-600-200	SEM	1		UNSCHE			SHOUP, D.C.	10	30	SU	1.0- 4.0
RESTRICT: URBAN PLANNING MAJORS														

CATALOG NUMBER	COURSE TITLE	ENF REQ	IM ID NUMBER	CLS TYP	SEC	FEE	DAYS	TIME	BUILDING/ ROOM	INSTRUCTOR	ENRL CAP	XC	CR TP	UNITS
----------------	--------------	---------	--------------	---------	-----	-----	------	------	----------------	------------	----------	----	-------	-------

WOMEN'S STUDIES

All undergraduate courses, except independent studies and other similar courses without webpages, are subject to the Instructional Enhancement Fee. See Course Materials Fees under "Miscellaneous Fees" in the "Registration" section.

All undergraduate courses, except independent studies and other similar courses without webpages, are subject to the Instructional Enhancement Fee. See Course Materials Fees under "Miscellaneous Fees" in the "Registration" section.

10	FMNST-WOMEN&SOCIETY	N	-----	LEC	1			9:30-10:45A	MS 4000A	HALE, S.	160	12		4.0
			367-030-201	DIS	1A			2:00-2:50P	DANCE 105		20			0.0
			367-030-202	DIS	1B			3:00-3:50P	FRANZ 2258A		20			0.0
			367-030-203	DIS	1C			4:00-4:50P	MS 5117		20			0.0
			367-030-204	DIS	1D			3:00-3:50P	MS 5128		20			0.0
			367-030-205	DIS	1E			1:00-1:50P	MS 6201		20			0.0
			367-030-206	DIS	1F			4:00-4:50P	MS 5117		20			0.0
			367-030-207	DIS	1G			12:00-12:50P	MS 6201		20			0.0
			367-030-208	DIS	1H			1:00-1:50P	WG YOUNG 2018		20			0.0
M101A	GAY LIT-PRE STONEWL	Y	367-306-200	LEC	1			12:00-1:50P	DODD 170	LITTLE, A.L.	10	14		5.0
			SAME AS : LGBT5 M101A, ENGL M101A											
105	TOPICS IN WOMEN&MED	N	367-330-200	LEC	1			2:00-3:50P	DODD 167	FRIEDMAN, J.L.	60	07		4.0
M107A	AMRCN WOMEN WRITERS	N	367-342-200	LEC	1			10:00-11:50A	FOWLER A139	ROWE, K.E.	20	13		4.0
			SAME AS : ENGL M107A											
M108	LOVE&SEX-GERMAN LIT	N	367-348-200	LEC	1			11:00-12:15P	PUB POL 2270	KOWALIK, J.A.	25	13	G	4.0
			SAME AS : GERMAN M108											
110B	FMNST THRY-HUMNTIES	Y	367-361-200	LEC	1			9:30-10:45A	ROYCE 160	THE STAFF	40	12		4.0
			RESTRICT: JUNIORS AND SENIORS											
M114	LSBN&GAY&BSX&TRNGND	N	-----	LEC	1			2:00-3:15P	PUB POL 2214	ECHOLS, A.	20	15		4.0
			SAME AS : LGBT5 M114											
			367-384-201	DIS	1A			3:00-3:50P	HERSHEY 1628		5			0.0
			367-384-202	DIS	1B			4:00-4:50P	KINSEY 94		5			0.0
			367-384-203	DIS	1C			12:00-12:50P	KINSEY 94		5			0.0
			367-384-204	DIS	1D			1:00-1:50P	ROYCE 166		5			0.0
M115	SEXL&GENDR ORIENTTN	Y	367-390-200	LEC	1			3:30-4:45P	BUNCHE 3156	ECHOLS, A.	5	16	G	4.0
			SAME AS : LGBT5 M115											
For Women's Studies 130, minors in Women's Studies need to enroll via PTE number.														
130	WOMEN OF COLOR-U S	N	367-480-200	LEC	1			10:00-11:50A	PUB POL 1337	HARRIS, C.I.	35	13		4.0
			RESTRICT: WOMEN'S STUDIES MAJORS & JUNIORS AND SENIORS											
M132A	CHICANA FEMINISM	N	367-492-200	LEC	1			3:00-5:50P	MS 3915D	SALDIVAR-HULL, S.	7	30		4.0
			SAME AS : CHICANO M110											
			RESTRICT: INSTRUCTOR CONSENT											
M133	CHICANA LESBIAN LIT	N	367-498-200	LEC	1			12:00-1:50P	ROYCE 164	GASPAR DE ALBA, A.	5	14	G	4.0
			SAME AS : CHICANO M133, LGBT5 M133											
M136	MUSIC AND GENDER	N	367-516-200	LEC	1			11:00-12:50P	SH 1200	MCCLARY, S.K.	25	04	G	4.0
			SAME AS : MUS HST M136											
M137E	WRK BEHAV-WOMEN&MEN	N	367-524-200	LEC	1			2:00-3:15P	WG YOUNG CS50	GOODCHILDS, J.D.	75	15		4.0
			SAME AS : PSYCH M137E											
M151	MARRIAGE&FMLY&KNSHP	Y	367-606-200	LEC	1			1:00-1:50P	FOWLER A139	READ, D.W.	20	06		4.0
			SAME AS : ANTHRO M151											
M162	SOCIOLOGY OF GENDER	N	-----	LEC	1			11:00-12:15P	KNUDSEN 1200B	BEREND, Z.	24	13		4.0
			SAME AS : SOCIOL M162											
			367-672-201	DIS	1A			3:00-3:50P	HERSHEY 1655		8			0.0
			367-672-202	DIS	1B			4:00-4:50P	HERSHEY 1655		8			0.0
			367-672-203	DIS	1C			10:00-10:50A	HERSHEY 1657		8			0.0
M165	PSYCH OF GENDER	N	367-690-200	LEC	1			11:00-12:15P	KINSEY 51	PEPLAU, L.A.	75	13		4.0
			SAME AS : PSYCH M165											
185	SPCL TPC-WOMNS STDS	N	367-810-200	LEC	1			3:00-5:50P	DODD 154	CONES, J.W.	25	09		4.0
			RESTRICT: JUNIORS AND ABOVE											
197	SENIOR RESEARCH SEM	Y	367-882-200	SEM	1			9:00-11:50A	BUNCHE 2173	DEXTER, M.R.	15	11		4.0
201	FEMINIST THEORIES	N	767-006-200	LEC	1			1:00-3:50P	ROLFE 3123	MELLOR, A.K.	12	06	G	4.0
			RESTRICT: INSTRUCTOR CONSENT											
204	CURRENT RESEARCH	N	767-024-200	SEM	1			4:00-5:50P	KINSEY 355	THE STAFF	12	30	SU	2.0
			RESTRICT: DEPARTMENT CONSENT											
375	TCHNG APRNTC PRCTCM	N	767-620-200	SEM	1			UNSCHE		HALE, S.	10	30	SU	1.0-4.0
			RESTRICT: DEPARTMENT CONSENT											

WORLD ARTS AND CULTURES

1	INTR-WORLD ART&CLTR	N	-----	LEC	1			1:00-2:50P	ROYCE 362	WATERMAN/ROUSSEVE	80	06	G	5.0
			RESTRICT: DANCE, DANCE/MOVEMENT, WORLD ARTS											
			359-004-201	DIS	1A			10:00-10:50A	DANCE 103		20			0.0
			RESTRICT: DANCE, DANCE/MOVEMENT, WORLD ARTS											
			359-004-202	DIS	1B			11:00-11:50A	DANCE 103		20			0.0
			RESTRICT: DANCE, DANCE/MOVEMENT, WORLD ARTS											
			359-004-203	DIS	1C			4:30-5:20P	DANCE 103		20			0.0
			RESTRICT: DANCE, DANCE/MOVEMENT, WORLD ARTS											
			359-004-204	DIS	1D			4:30-5:20P	DANCE 103		20			0.0
			RESTRICT: DANCE, DANCE/MOVEMENT, WORLD ARTS											
2	SOUNDS AND SYSTEMS	N	359-006-200	SEM	1			9:00-10:50A	DANCE 208	TERRY, K.	20	12	G	4.0
			RESTRICT: DANCE, DANCE/MOVEMENT, WORLD ARTS											
3	WORLD ARTS FORUM	N	359-009-200	LEC	1			11:00-12:20P	DANCE 200	FROOT, D.Z.	80	07	PN	1.0
			RESTRICT: DANCE, DANCE/MOVEMENT, WORLD ARTS											
World Arts Practices classes, WAC 6 through 13, are restricted to enrollment by majors until the end of first pass. At second pass, they will be opened to general enrollment.														
6	BEG AFRO-CUBAN DNCE	N	359-019-200	STU	1			3:00-4:20P	DANCE 200	DOME-PEREZ, T.	25	16		2.0
			RESTRICT: DANCE, DANCE/MOVEMENT, WORLD ARTS											
	BEG AFRO-CUBAN DRUM	N	359-019-201	STU	2			1:00-2:20P	DANCE 152	WARDINSKY, S.E.	15	06		2.0
			RESTRICT: DANCE, DANCE/MOVEMENT, WORLD ARTS											
8	BG LATIN-AM POP DNC	N	359-024-200	STU	1			4:00-5:20P	DANCE 208	GARCIA, C.M.	20	09		2.0
			RESTRICT: DANCE, DANCE/MOVEMENT, WORLD ARTS											
	BEG LATIN JAZZ	N	359-024-201	STU	2			12:30-1:50P	DANCE 200	DE LEON-TORSIELLOL	25	14		2.0
			RESTRICT: DANCE, DANCE/MOVEMENT, WORLD ARTS											
9	BEGINNING TAP	N	359-027-200	STU	1			2:30-3:50P	DANCE 208	DALLY, L.	20	07		2.0
			RESTRICT: DANCE, DANCE/MOVEMENT, WORLD ARTS											
10	BEG CHINESE DANCE	N	359-031-200	STU	1			1:00-2:50P	DANCE 216	WANG, H.	20	06		2.0
			RESTRICT: DANCE, DANCE/MOVEMENT, WORLD ARTS											
11	BEG ASHTANGA YOGA	N	359-032-200	STU	1			9:30-10:50A	DANCE 200	BAILEY, S.R.	30	02		2.0
			RESTRICT: DANCE, DANCE/MOVEMENT, WORLD ARTS											

CATALOG NUMBER	COURSE TITLE	ENF REQ	IM ID NUMBER	CLS TYP	SEC	FEE	DAYS	TIME	BUILDING/ ROOM	INSTRUCTOR	ENRL CAP	XC	CR TP	UNITS
	BEGINNING YOGA	N	359-032-201	STU 2			TR	9:30-10:50A	DANCE 218	KLEPINGER, L.E.	25	12		2.0
12	BEG INDONESIAN DNCE	N	359-040-200	STU 1			MW	11:00-12:20P	DANCE 218	SUPRIYANTO, E.	25	04		2.0
13	BEGINNING BALLET	N	359-042-200	STU 1			TR	2:30- 3:50P	DANCE 218	PRICHARD, R.	20	15		2.0
	BEGINNING FLAMENCO	N	359-042-201	STU 2			TR	2:30- 3:50P	DANCE 208	DE LEON-TORSIELLOL	25	15		2.0
	BEG EAST EURO DANCE	N	359-042-202	STU 3			TR	1:00- 2:20P	DANCE 208	LARSEN, G.J.	25	15		2.0
15	BEG MOD/PSTMOD DNCE	N	359-045-200	LAB 1			MW	11:00-12:20P	DANCE 200	LEUNG, A.S.	20	04		2.0
		N	359-045-201	LAB 2			TR	9:30-10:50A	DANCE 214	PRICHARD, R.	20	12		2.0
16	BEG IMPROVSTN-DANCE	N	359-048-200	LEC 1			TR	11:00-12:20P	DANCE 214		20	13		2.0
M22	INTR-AMER FLKLR STD	N	-----	LEC 1			MW	1:00- 2:20P	PERLOFF 1102	TOKOFSKY, P.I.	50	06		4.0
			SAME AS : FLKLORE M15											
			359-066-201	DIS 1A			F	9:00- 9:50A	BUNCHE 3161		8			0.0
			359-066-202	DIS 1B			F	10:00-10:50A	PUB POL 1343		8			0.0
			359-066-203	DIS 1C			F	11:00-11:50A	PUB POL 1270		8			0.0
			359-066-204	DIS 1D			F	9:00- 9:50A	PUB POL 2278		8			0.0
			359-066-205	DIS 1E			F	10:00-10:50A	PUB POL 2242		9			0.0
			359-066-206	DIS 1F			F	11:00-11:50A	PUB POL 2242		9			0.0
46	DANCING-SLCTD CLTRS	N	359-138-200	STU 1			MW	9:00-10:20A	DANCE 208	IRWIN, A.P.	25	02		2.0
56	INT AFRO-CUBAN DNCE	N	359-168-200	STU 1			TR	11:00-12:20P	DANCE 200	DOME-PEREZ, T.	25	13		2.0
			RESTRICT: INSTRUCTOR CONSENT											
	INT AFRO-CUBAN DRUM	N	359-168-201	STU 2			TR	1:00- 2:20P	DANCE 152	WARDINSKY, S.E.	15	15		2.0
			RESTRICT: INSTRUCTOR CONSENT											
59	INTERMEDIATE TAP	N	359-177-200	STU 1			MW	1:00- 2:20P	DANCE 208	DALLY, L.	20	06		2.0
			RESTRICT: INSTRUCTOR CONSENT											
63	INTERMEDIATE BALLET	N	359-189-200	STU 1			MWF	9:30-10:50A	DANCE 218		25	02		2.0
			RESTRICT: INSTRUCTOR CONSENT											
	INTERMED FLAMENCO	N	359-189-201	STU 2			TR	4:30- 5:50P	DANCE 208	DE LEON-TORSIELLOL	25	16		2.0
			RESTRICT: INSTRUCTOR CONSENT											
65	INT MOD/PSTMOD DNCE	N	359-195-200	STU 1			TR	1:00- 2:20P	DANCE 218	LAZIER, R.J.	20	15		2.0
			RESTRICT: INSTRUCTOR CONSENT											
70	PRODUCTION	N	359-211-200	LAB 1			R	4:30- 5:50P	DANCE 200	LEUNG, A.S.	40	16	PN	1.0
103	ARTS IN COMMUNITY	Y	359-320-200	LEC 1			TR	11:00-12:50P	GEOLOGY 6704	TOKOFSKY, P.I.	30	13	G	4.0
			RESTRICT: DANCE, DANCE/MOVEMENT, WORLD ARTS											
C113A	ADVANCED BALLET	N	359-377-200	STU 1			MWF	1:00- 2:20P	DANCE 218	LAZIER, R.J.	20	06		2.0
			RESTRICT: INSTRUCTOR CONSENT											
C115	ADV MOD/PSTMOD DNCE	Y	359-391-200	STU 1			MWF	11:00-12:50P	DANCE 214	LAZIER, R.J.	20	04		2.0
			RESTRICT: INSTRUCTOR CONSENT											
116	IMPROVISATION-DANCE	N	359-396-200	STU 1			TR	1:00- 2:20P	DANCE 214		20	15		2.0
			RESTRICT: DANCE, DANCE/MOVEMENT, WORLD ARTS											
117	ART OF REHEARSING	Y	359-402-200	LEC 1			TR	4:00- 5:50P	DANCE 214	FROOT, D.Z.	20	16		4.0
			RESTRICT: DANCE, DANCE/MOVEMENT, WORLD ARTS											
	SITE SPECIFC CHOREO	Y	359-402-201	LEC 2			MW	1:00- 2:50P	DANCE 214	SMIAROWSKI, K.E.	20	06		4.0
			RESTRICT: DANCE, DANCE/MOVEMENT, WORLD ARTS											
120	AFRO-CUBAN MUSIC	N	359-422-200	LEC 1			MW	3:00- 4:50P	ROYCE 162	WARDINSKY, S.E.	30	08		4.0
	NEW CALEDONIA FEST	N	359-422-201	LEC 2			MW	1:00- 2:50P	DANCE 103	LOEHER, L.L.	20	06		4.0
			RESTRICT: DANCE, DANCE/MOVEMENT, WORLD ARTS											
C121	ETHNGRPHY-PERFRMNC	N	359-427-200	LEC 1			W	5:30- 8:50P	DANCE 103	SAVIGLIANO, M.E.	10	20		4.0
			RESTRICT: DANCE, DANCE/MOVEMENT, WORLD ARTS											
M125A	BEYOND MEXICN MURAL	Y	359-449-200	LEC 1			TR	1:00- 2:50P	OFF CAM	BACA, J.F.	10	30		4.0
			SAME AS : ART M186A, CHICANO M186A											
M125AL	BEYOND MEXICN MURAL	N	359-451-200	LAB 1			TR	3:00- 5:50P	OFF CAM	BACA, J.F.	10	30		2.0
			SAME AS : ART M186AL, CHICANO M186AL											
M126	PUBLIC ART	N	359-457-200	LEC 1			TBA				5	30		4.0
			SAME AS : ART M188, CHICANO M188											
CM139	VODOU AND SANTERIA	N	359-534-200	LEC 1			MW	10:00-11:50A	ROYCE 164	COSENTINO, D.J.	5	03		4.0
			SAME AS : FLKLORE CM109											
C140	WOMN HLRS&RITL&TRNS	N	359-539-200	LEC 1			TR	1:30- 3:20P	DANCE 103	DOSAMANTES-BEAUDRY	10	15		4.0
C142	MYTH & MAGIC & MIND	N	359-553-200	LEC 1			MW	3:00- 4:50P	PUB POL 2270	ROBERTS, A.F.	30	08		4.0
C145	MOVEMENT THEORIES	N	359-571-200	LEC 1			TR	11:00-12:50P	DANCE 216	LAZIER, R.J.	20	13		2.0- 4.0
			RESTRICT: DANCE, DANCE/MOVEMENT, WORLD ARTS											
C155	SELF AND CULTURE	N	359-630-200	LEC 1			TR	9:00-10:50A	DANCE 103	DOSAMANTES-BEAUDRY	10	12		4.0
161	MOVEMNT OBSRV&ANLYS	N	359-669-200	LEC 1			MW	9:00-10:50A	DANCE 214	SIEGEL, J.	20	02		4.0
			RESTRICT: DANCE, DANCE/MOVEMENT, WORLD ARTS											
170	ADVANCED PRODUCTION	Y	359-720-200	LAB 1			R	4:30- 5:50P	DANCE 200	LEUNG, A.S.	30	16	PN	1.0
			RESTRICT: DANCE, DANCE/MOVEMENT, WORLD ARTS											
176	INT-WRLD ARTS&CLTRS	N	359-755-200	FLD 1			F	1:00- 2:20P	DANCE 152		10	07		2.0- 4.0
			RESTRICT: INSTRUCTOR CONSENT											
C180	VIDEO PRODUCTN-ARTS	N	359-779-200	LAB 1			MW	11:00-12:50P	DANCE 152	THE STAFF	8	04	G	4.0
			RESTRICT: DANCE, DANCE/MOVEMENT, WORLD ARTS											
			359-779-201	LAB 2			TR	9:00-10:50A	DANCE 152	BISHOP, J.M.	8	12	G	4.0
			RESTRICT: INSTRUCTOR CONSENT											
			World Arts C180, lab 2: Pacific Arts Festival--New Caledonia											
CM183	FILM AND FOLKLORE	N	359-799-200	LEC 1			W	2:00- 4:50P	PUB POL 2250	JONES, M.O.	10	09		4.0
			SAME AS : FLKLORE CM165, FLKLORE CM265											
185A	MUSEUM COLECTN&ADMN	N	359-810-200	LEC 1			MWF	10:00-11:50A	FOWLER 1459	ROSS, D.H.	20	03		5.0
190	JUNIOR PROPOSAL	Y	359-854-200	LEC 1			F	9:30-10:50A	DANCE 208	FROOT,D/NABOKOV,P	40	03	PN	1.0
			RESTRICT: DANCE, DANCE/MOVEMENT, WORLD ARTS											
211A	ADV CHOREOGRAPHY	N	759-066-200	STU 1			MW	3:00- 5:20P	DANCE 214	LEUNG, A.S.	20	30		4.0
			RESTRICT: WAC,DANCE,DANCE/MOVEMNT GRADS ONLY											
211D	ADV CHOREOGRAPHY	N	759-069-200	STU 1			MW	4:00- 5:50P	DANCE 200	ROUSSEVE, D.J.	20	09		4.0
			RESTRICT: WAC,DANCE,DANCE/MOVEMNT GRADS ONLY											
C221	ETHNGRPHY-PERFRMNC	N	759-127-200	LEC 1			W	5:30- 8:50P	DANCE 103	SAVIGLIANO, M.E.	10	20		4.0
			RESTRICT: WAC,DANCE,DANCE/MOVEMNT GRADS ONLY											
222	MUSIC FOR DANCE	Y	759-132-200	LEC 1			T	6:30- 9:20P	DANCE 214	TERRY, K.	15	22	G	4.0

CATALOG NUMBER	COURSE TITLE	ENF REQ	IM ID NUMBER	CLS TYP	SEC	FEE	DAYS	TIME	BUILDING/ ROOM	INSTRUCTOR	ENRL CAP	XC	CR TP	UNITS
230	RSRCH MTHDS&BIBLIOG	N	759-180-200	LEC	1		T	4:00- 6:50P	DANCE 103	QUIGLEY, C.H.	20	15		4.0
CM239	VODOU AND SANTERIA	N	759-234-200	LEC	1		MW	10:00-11:50A	ROYCE 164	COSENTINO, D.J.	5	03		4.0
C240	WOMN HLRS&RITL&TRNS	N	759-239-200	LEC	1		TR	1:30- 3:20P	DANCE 103	DOSAMANTES-BEAUDRY	4	15		4.0
C242	MYTH & MAGIC & MIND	N	759-252-200	LEC	1		MW	3:00- 4:50P	PUB POL 2270	ROBERTS, A.F.	10	08		4.0
C245	SELCTD TOPICS-DANCE	N	759-270-200	LEC	1		TR	11:00-12:50P	DANCE 216	LAZIER, R.J.	10	13		2.0- 4.0
	World Arts C245: Movement Theories													
C255	SELF AND CULTURE	N	759-330-200	LEC	1		TR	9:00-10:50A	DANCE 103	DOSAMANTES-BEAUDRY	4	12		4.0
C280	VIDEO PRODUCTN-ARTS	N	759-482-200	LAB	1		MW	11:00-12:50P	DANCE 152	THE STAFF	6	04	G	4.0
			759-482-201	LAB	2		TR	9:00-10:50A	DANCE 152	BISHOP, J.M.	6	12	G	4.0
	World Arts C280, lab 2: Pacific Arts Festival--New Caledonia													
CM283	FILM AND FOLKLORE	N	759-498-200	LEC	1		W	2:00- 4:50P	PUB POL 2250	JONES, M.O.	5	09		4.0
375	TCHNG APRNTC PRCTCM	N	759-620-200	SEM	1		UNSCHE			LEUNG, A.S.	25	30	SU	1.0- 4.0
C413A	ADV WAP-EUROPE	N	759-626-200	STU	1		MWF	1:00- 2:20P	DANCE 218	LAZIER, R.J.	5	20		2.0
	World Arts C413A: Advanced Ballet													
C415	ADV MOD/PSTMOD DNCE	Y	759-630-200	STU	1		MWF	11:00-12:50P	DANCE 214	LAZIER, R.J.	10	04		2.0
441	DANCE PRDCTN PRCTCM	N	759-682-200	LAB	1		F	9:00-10:50A	DANCE 152	LEUNG, A.S.	10	30	SU	2.0- 4.0
451	TEACHG ASSISTNT SEM	N	759-702-200	SEM	1		TR	2:30- 3:50P	DANCE 152	LEUNG,A/ROBERTS,A	20	30	SU	2.0
490	CHOREOG&PERFORMANCE	N	759-780-200	TUT	1		TBA			LEUNG, A.S.	10	30		2.0- 8.0
			759-780-201	TUT	2		TBA			ROUSSEVE, D.J.	10	30		2.0- 8.0
498	PRFSNL INTERN-DANCE	N	759-794-200	SEM	1		TBA			LEUNG, A.S.	10	30		4.0-12.0

Tentative Winter 2001 Class Listings

The following section lists the undergraduate courses **TENTATIVELY SCHEDULED** for Winter Quarter. Only primary sections are listed. Revised information will be provided in the Winter *Schedule of Classes*.

CATALOG NUMBER	COURSE TITLE	ENF REQ	ID NUMBER	CLS TYP	SEC	DAYS	TIME	BUILDING/ ROOM	INSTRUCTOR	ENRL CAP	XC	CR TP	UNITS
AEROSPACE STUDIES													
Z	LEADERSHIP LAB			LAB	1	F	2:00- 4:50P		SHEPLER, D.R.	100			
1B	FOUNDATION-USAF			LEC	1	F	1:00- 1:50P		REYNOLDS, T.C.	25			
20B	USAF AIR&SPACE POWR			LEC	1	F	12:00-12:50P		DELAP, R.	25			
130B	AIR FRCE LDRSP STDS			LEC	1	F	9:00-11:50A		REYNOLDS, T.C.	25			
140B	PREP-ACTIVE DUTY			LEC	1	F	9:00-11:50A		SHEPLER, D.R.	25			
AFRO-AMERICAN STUDIES													
C101	TPCS-AFRO-AMER STDS			SEM	1	MW	2:00- 3:50P		KGOSITSILE, K.W.	5			
				SEM	3	MWF	10:00-10:50A		SAWYER, M.Q.	20			
M103B	AFR AM-MNSTRL-MUSCL			LEC	1	F	12:00- 2:50P		ROBINSON, B.J.	10		G	
		SAME AS : THEATER M103B											
M104B	AFR-AM-HRLM REN-60S			LEC	1	TR	12:00- 1:50P		RETMAN, S.H.	20			
		SAME AS : ENGL M104B											
M110B	AFRCN AM MUS HERITG			LEC	1				KEYES, C.L.	7			
		SAME AS : ETHNOMU M110B, FLKLORE M154B											
CM112D	AFRICAN AMERICN ART			LEC	1	TR	3:30- 4:45P			30			
		SAME AS : ART HIS CM112D											
M145	ELLINGTONIA			LEC	1				BURRELL, K.E.	45			
		SAME AS : ETHNOMU M111											
M197A	TPCS-AFRO-AMRCN LIT			SEM	1	TBA			MULLEN, H.R.	8			
		SAME AS : ENGL M197A											
				SEM	2	T	9:00-11:50A		MULLEN, H.R.	7			
AMERICAN INDIAN STUDIES													
10	AMERICN INDIAN STDS			LEC	1	TR	12:30- 1:45P		KROSKRITY, P.V.	90			
ANTHROPOLOGY													
7	HUMAN EVOLUTION			LEC	1				FESSLER, D.	425			
8	ARCHAEOLOGY-INTRO			LEC	1				STANISH, C.S.	153			
9	CULTURE AND SOCIETY			LEC	1				HOLLAN, D.W.	204			
33	CULTURE&COMMUNICATN			LEC	1				DURANTI, A.	200			
M80	STAT MTHDS-SOCL SCI			LEC	1	TR	8:00- 9:15A		BONACICH, P.	0			
		SAME AS : GEOG M40, SOCIOL M18, STATS M12											
112	OLD STNE AGE ARCHEO			LEC	1				THE STAFF	0			
113P	ARCHEOL OF NO AMER			LEC	1				THE STAFF	60			
C114S	CMPR-ANCIENT STATES			LEC	1				STANISH, C.S.	15			
117P	LAB TPCS-ARCHAEOLOGY			LEC	1				THE STAFF	12			
120G	BIOL ANTHRO-REVIEW			LEC	1				FESSLER, D.	18			
122P	HUMAN OSTEOLOGY			LEC	1				PLUMMER, T.W.	12		G	
135B	PSYCHOLOGICL ANTHRO			LEC	1				FISKE, A.P.	102			
M136Q	LAB-NATRLSTC OBSERV			LAB	1				THE STAFF	0			
		SAME AS : PSYCTRY M112											
M140	LANGUAGE IN CULTURE			LEC	1				THE STAFF	40			
		SAME AS : LING M146											
141	ETHNOG-EVRYDAY SPCH			LEC	1				THE STAFF	65		G	
147	SEL TPC-LING ANTHRO			LEC	1				THE STAFF	0			
M154Q	GENDR SYSTMS-GLOBAL			LEC	1				THE STAFF	0			
		SAME AS : WOM STD M154Q											
M155Q	WOMEN&SOCIAL MVMNTS			LEC	1	TR	11:00-12:15P		THE STAFF	30			
		SAME AS : WOM STD M155Q											
159	WARFARE&CONFLICT			LEC	1				SIMONS, A.	0			
163	TPCS-APPLIED ANTHRO			LEC	1				THE STAFF	0			
167	URBAN ANTHROPOLOGY			LEC	1				THE STAFF	0			
175W	CHANGE-CONTMP CHINA			LEC	1				YAN, Y.	0			
176	CULTR AREA-MID EAST			LEC	1				HALE, S.	0			
180	QNTTIV MTHDS-ANTHRO			LEC	1				READ, D.W.	0			
CM189A	THEORTCL BHVRL ECOL			LEC	1				BOYD, R.	25		G	
		SAME AS : OBEE CM189A											
197HA	BEGINNING SEMINAR			SEM	1	T	2:00- 4:50P		JOHNSON, A.W.	20		G	
197HD	WRITING FOR ANTHRO			SEM	1	M	1:30- 4:20P		LEVINE, N.	20		G	
APPLIED LINGUISTICS AND TESL													
C112	READNG-SCND LANG ED			LEC	1	TR	12:00- 1:50P		JENSEN, L.	13			
C116	STRUC PRES-DAY ENGL			LEC	1	TR	10:00-11:50A		HOLTEN/CELCEMURCIA	13		G	
							12:00- 1:50P	ROLFE 2118					
C119	CUR ISS-LANGUAGE ED			SEM	1	MW	10:00-11:50A		REID, H.M.	13			
English as a Second Language													
32	ORAL-STRESS&INTONTN			LEC	1	TR	12:00- 1:50P		GOODWIN, J.	18			
				LEC	2	TR	10:00-11:50A		BRINTON, D.M.	18			
33B	ENGL AS A 2ND LANG			LEC	1	MW	8:00- 9:50A		BRINTON, D.M.	20			
						F	8:00- 8:50A	ROLFE 2118					
33C	ENGL AS A 2ND LANG			LEC	1	TR	8:00- 9:50A		BRINTON, D.M.	20			
						F	8:00- 8:50A	ROLFE 2112					
				LEC	2	MW	10:00-11:50A		BRINTON, D.M.	20			
						F	10:00-10:50A	ROLFE 2112					
				LEC	3	TR	12:00- 1:50P		BRINTON, D.M.	20			
						F	12:00-12:50P	ROLFE 2112					
				LEC	4	MW	2:00- 4:20P		BRINTON, D.M.	20			
				LEC	5	TR	2:00- 4:20P		BRINTON, D.M.	20			
34	ADV ORAL COMUN SKLS			LEC	1	TR	4:00- 5:50P		BRINTON, D.M.	18			

CATALOG NUMBER	COURSE TITLE	ENF REQ	ID NUMBER	CLS TYP	SEC	DAYS	TIME	BUILDING/ ROOM	INSTRUCTOR	ENRL CAP	XC	CR TP	UNITS	
35	DVLP COMP-ESL STDTS			LEC	1	MW	2:00- 3:50P		BRINTON, D.M.	20		G		
				LEC	2	TR	12:00- 1:50P		BRINTON, D.M.	20		G		
				LEC	3	MW	8:00- 9:50A		BRINTON, D.M.	20		G		
				LEC	4	TR	2:00- 3:50P		BRINTON, D.M.	20		G		
36	INTER COMP-ESL STD			LEC	1	MW	12:00- 1:50P		BRINTON, D.M.	20		G		
103	PRONUNCTN-ESL STDNT			LEC	1	TR	12:00- 1:50P		BRINTON, D.M.	18				
106	ADV COMP-ESL STDNTS			LEC	1	MW	4:00- 5:50P		HOLTEN, C.	20				
107	ADV READG&VOCAB-ESL			LEC	1	MW	12:00- 1:50P		JENSEN, L.	20				
ARCHITECTURE AND URBAN DESIGN														
194A	HIST-ARCH&URBN DSGN			LEC	1	TR	10:45-12:15P		FAVRO, D.G.	55		G		
ART														
1A	DRAWING			STU	1	MW	1:00- 4:50P			12				
1B	SCULPTURE			STU	1	MW	8:00-11:50A		RUBINS, N.J.	12				
				STU	2	TR	1:00- 4:50P			12				
11A	PAINTING			STU	1	TR	8:00-11:50A		SUGGS, D.D.	12				
				STU	2	TR	1:00- 4:50P		SUGGS, D.D.	12				
11B	PHOTOGRAPHY			STU	1	TR	8:00-11:50A			12				
11D	NEW GENRES			STU	1	TR	1:00- 4:50P			12				
11E	CERAMICS			STU	1	MW	1:00- 4:50P			12		G		
31A	MODERNISM			DIS	1	F	9:00-11:50A		HOPKINS, H.T.	35		G		
32	SURVEY-CRIT THOUGHT			DIS	1	F	1:00- 3:50P		CARSON, J.C.	35				
130	ADVANCED DRAWING			STU	1	MW	1:00- 4:50P			12		G		
				STU	2	MW	8:00-11:50P		HERMAN, R.R.	15		G		
133	ADVANCED PAINTING			STU	1	MW	1:00- 4:50P			12		G		
				STU	2	TR	1:00- 4:50P			12		G		
137	ADVANCED NEW GENRES			STU	1	TR	8:00-11:50A			12		G		
145	ADVANCED SCULPTURE			STU	1	MW	1:00- 4:50P		RUBINS, N.J.	12		G		
147	ADVANCED PHOTOGRPHY			STU	1	MW	8:00-11:50A		WELLING, J.	12		G		
148	ADVANCED CERAMICS			STU	1	TR	1:00- 4:50P			12		G		
				STU	2	TR	8:00-11:50A			12		G		
150	SENIOR STUDIO			STU	1	TR	1:00- 4:50P			12		G		
				STU	2	MW	1:00- 4:50P			12		G		
M186B	BEYOND MEXICN MURAL			LEC	1	TR	1:00- 2:50P		BACA, J.F.	5				
				SAME AS : CHICANO M186B, WLD ART M125B										
M186BL	BEYOND MEXICN MURAL			LAB	1	TR	3:00- 5:50P		BACA, J.F.	5				
				SAME AS : CHICANO M186BL, WLD ART M125BL										
197	HONORS COURSE			TUT	1	TBA			KELLY, M.	10				
ART HISTORY														
56A	ARTS-INDIA&SE ASIA			LEC	1	TBA			BROWN, R.L.	270				
57	RENSSNC&BAROQUE ART			LEC	1	TBA			WOODS-MARSDEN, J.C	270				
M102E	HLNST GRK ART&ARCL			LEC	1	TBA			DOWNNEY, S.B.	60				
				SAME AS : CLASSIC M153E										
104A	WESTERN ISLAMIC ART			LEC	1	TBA			BIERMAN, I.A.	60				
108B	NORTHRN RENAISSANCE			LEC	1	TBA			KUNZLE, D.M.	60				
C112A	US ART-PRE CIVL WAR			LEC	1	TBA			WHITING, C.M.	60				
C115C	ADV JAPANESE ART			LEC	1	TBA			MCCALLUM, D.F.	35				
C115E	CHIN ART-210 BC-906			LEC	1	TBA			VON FALKENHAUSEN, L	60				
C117C	PRE-CLMBN ART-ANDES			LEC	1	TBA			KLEIN, C.F.	60				
127	UNDERGRAD SEMINAR			SEM	1	TBA				10				
				SEM	2	M	3:00- 4:50P			5				
C150C	CNTMP ART 1980S-NOW			LEC	1	TBA			KWON, M.	40				
195A	DPRTMNTL HONORS CRS			TUT	1	UNSCH			VON FALKENHAUSEN, L	5		T1		
				TUT	2	UNSCH			PREZIOSI, D.A.	5		T1		
				TUT	3	UNSCH			KLEIN, C.F.	1		T1		
				TUT	4	UNSCH			VIDLER, A.	1		T1		
				TUT	5	UNSCH			KWON, M.	0		T1		
195B	DPRTMNTL HONORS CRS			TUT	1	UNSCH			KWON, M.	5		T2		
				TUT	2	UNSCH			BOIME, A.I.	5		T2		
ASIAN AMERICAN STUDIES														
100	ASIA AM COMMUNITIES			LEC	1	MWF	11:00-11:50A		ZHOU, M.	220				
101A	FLD STDs-ASIAN PCFC			LEC	1	MW	3:00- 4:50P		THE STAFF	30				
107A	VIDEO ETHNOGRAPHY			LAB	1	F	9:00-11:50A		ESAKI, J.	12		G		
M112A	ASIA AM LIT TO 1980			LEC	1	MW	10:00-11:50A		LING, J.	20				
				SAME AS : ENGL M102A										
115	ASIAN AMERICAN WOMEN			LEC	1	TR	9:30-10:45A		MATSUMOTO, V.J.	50				
121B	ASIAN AMERCN THEATR			DIS	1	T	5:00- 7:50P		THE STAFF	20				
M129A	HLTH-ASIAN&PAC ISLD			LEC	1	TR	10:00-11:50A		KAGAWA SINGER, M.	20		G		
				SAME AS : COM HLT M140										
130A	PILPNO AMRCN EXPRNC			LEC	1	R	4:00- 7:00P		AGBAYANI-SIEWERT,P	65				
130D	JAPANESE AMRCN HIST			LEC	1				ICHIOKA, Y.	25				
M132A	KOREAN AMERICAN LIT			SEM	1	MW	2:00- 3:15P		SHIH, S.	15				
				SAME AS : COM LIT M168										
197B	TPCS-ASIAN AMER STD			LEC	1	TR	3:00- 4:50P		THE STAFF	25				
197C	TPCS-ASIAN AMER STD			LEC	1	MW	9:00-11:00A		AINA, I.	25				
M197C	TOPICS-ASIAN AM LIT			SEM	1	TBA			LOUIE, D.W.	5				
				SAME AS : ENGL M197C										
197E	TPCS-ASIAN AMER STD			LEC	1	T	4:00- 6:50P		THE STAFF	35				
ATMOSPHERIC SCIENCES														
2	AIR POLLUTION			LEC	1	TR	3:30- 4:45P		LEW, J.K.	300				
3	INTR-ATMOS ENVIRMNT			LEC	1	MWF	2:00- 2:50P		LYONS, L.R.	300				
5	CLIMATS-OTHR WORLDS			LEC	1	TR	2:00- 3:15P		THORNE, R.M.	30				
10	INTRO-EARTH SYSTEM			LEC	1	MWF	2:30- 3:20P		STEVENS, B.B.	30				
103	PHYSICAL OCEANOGRPHY			LEC	1	TR	3:00- 4:20P		HALPERN, D.	15		G		
104	AIR&WATER POLLUTION			LEC	1	MWF	10:00-10:50A		PAULSON, S.E.	20		G		
C110	DYNMCS&SYNPTC MTRLGY			LAB	1	MW	1:00- 3:50P		WAKIMOTO, R.M.	15				
CM120	INTRO-FLUID DYNAMCS			LEC	1	WF	11:00-12:20P		FOVELL, R.G.	5		G		
				SAME AS : E&S SCI M140										
C145	CLDS&PRECIP&AEROSOL			LEC	1	WF	8:30- 9:50A		STUTZ, J.P.	0		G		
190	OPRATNL METEOROLOGY			LAB	1	UNSCH			WAKIMOTO, R.M.	5		G		
BIOLOGICAL CHEMISTRY														
CM133	BIOTECHNOLOGY			LEC	1	TW	4:00- 5:50P		FOX, C.F.	0				
				SAME AS : BMEDPHY CM133, CHEM CM133, CHM ENG CM133, MCD BIO CM133, MIC&IMM CM133, MICROB CM133										
CM169	CELL&SGNLNG&DFRNTN			LEC	1	MTWRF	10:00-10:50A		COLICELLI, J.J.	30		G		

150 / BIOMATHEMATICS

Tentative Winter 2001 Class Listings

CATALOG NUMBER	COURSE TITLE	ENF REQ	ID NUMBER	CLS TYP	SEC	DAYS	TIME	BUILDING/ ROOM	INSTRUCTOR	ENRL CAP	XC	CR TP	UNITS
			SAME AS : HUM GEN CM169, MCD BIO CM169										
195	CRNT RSCH-BIOL CHEM			DIS	1	TBA			GLITZ, D.G.	10			
197	TOPICS-CONTEMP BIOL			SEM	1	F	4:30- 6:30P		CAREY, M.F.	30		PN	
BIOMATHEMATICS													
108	INTRO-MDLNG-NEURBIO			LEC	1	TR	9:00-10:50A		NEWTON, C.M.	18			
160	MEDICAL&BIOL RESRCH			LEC	1	TR	5:30- 7:20P		DOREY, F.J.	95			
BIOMEDICAL ENGINEERING													
M102	HUMN ANAT-BMED ENGR			LEC	1	M	1:00- 3:50P		SALEM, G.J.	25		G	
			SAME AS : PHY SCI M102										
M140	INTRO-BIOMECHANICS			LEC	1	MW	10:00-11:50A		KABO, J.M.	15		G	
			SAME AS : MECH&AE M140										
BIOMEDICAL PHYSICS													
CM133	BIOTECHNOLOGY			LEC	1	TW	4:00- 5:50P		FOX, C.F.	0			
			SAME AS : BIOL CH CM133, CHEM CM133, CHM ENG CM133, MCD BIO CM133, MIC&IMM CM133, MICROB CM133										
BIOSTATISTICS													
100B	INTRO-BIOSTATISTICS			LEC	1	MWF	12:00- 1:50P		BELIN, T.R.	120			
				LEC	2	F	1:00- 4:00P		LEE, M.L.	0			
110B	BASIC BIOSTATISTICS			LEC	1	MW	8:30- 9:50A		LI, G.	30			
CHEMICAL ENGINEERING													
101B	HEAT TRANSFER			LEC	1	TR	4:00- 5:50P		THE STAFF	65		G	
102	CHML ENGR THRMNMC			LEC	1	TR	2:00- 3:50P		THE STAFF	65		G	
104A	CHEMICAL ENGR LAB 1			LEC	1	TR	12:00- 1:50P		THE STAFF	20		G	
104B	CHEMICAL ENGR LAB 2			LEC	1	MW	12:00- 1:50P		THE STAFF	15		G	
M105A	INT-ENGR THERMODYNC			LEC	1	MW	4:00- 5:50P		ABDOU, M.A.	10		G	
			SAME AS : MECH&AE M105A										
				LEC	2	TR	12:00- 1:50P		THE STAFF	55		G	
107	PRCS DYNAMICS&CNTRL			LEC	1	MW	2:00- 3:50P		THE STAFF	70		G	
108A	PROCESS ECON&ANLY			LEC	1	MW	4:00- 5:50P		THE STAFF	70		G	
113	AIR POLLUTION ENGR			LEC	1	TR	2:00- 3:50P		THE STAFF	30		G	
C115	BIOCHEM REACTN ENGR			LEC	1	TR	10:00-11:50A		THE STAFF	15		G	
CM133	BIOTECHNOLOGY			LEC	1	TW	4:00- 5:50P		FOX, C.F.	0			
			SAME AS : BIOL CH CM133, BMEDPHY CM133, CHEM CM133, MCD BIO CM133, MIC&IMM CM133, MICROB CM133										
CHEMISTRY AND BIOCHEMISTRY													
14A	STRUCTRS&EQUILIBRIA			LEC	1	MWF	8:00- 8:50A		THE STAFF	235			
				LEC	2	MWF	1:00- 1:50P		THE STAFF	235			
14B	THERMODNMC&KINETCS			LEC	1	MWF	11:00-11:50A		THE STAFF	235			
				LEC	2	MWF	1:00- 1:50P		THE STAFF	350			
14BL	GEN&ORGN CHEM LAB 1			LEC	1	M	8:00- 8:50A		THE STAFF	200			
				LEC	2	M	12:00-12:50P		THE STAFF	200			
14C	ORGNC MOLEC STRCTRS			LEC	1	MWF	12:00-12:50P		THE STAFF	350			
14CL	GEN&ORGN CHEM LAB 2			LEC	1	M	4:00- 4:50P		THE STAFF	200			
20A	CHEMICAL STRUCTURE			LEC	1	MWF	12:00-12:50P		THE STAFF	235			
20B	ENERGETICS&CHANGE			LEC	1	MWF	9:00- 9:50A		THE STAFF	350			
				LEC	2	MWF	2:00- 2:50P		THE STAFF	235			
				LEC	3	MWF	12:00-12:50P		THE STAFF	350			
20BH	ENRGTC&CHANGE-HNRS			LEC	1	MWF	2:00- 2:50P		THE STAFF	60			
20L	GENRL CHEMISTRY LAB			LEC	1	M	3:00- 3:50P		THE STAFF	220			
				LEC	2	M	3:00- 3:50P		THE STAFF	308			
30	INTRO-ORGANIC CHEM			LEC	1	MWF	10:00-10:50A		THE STAFF	235			
30L	GENRL CHEMISTRY LAB			LEC	1	M	4:00- 4:50P		THE STAFF	100			
96	SPECIAL COURSES			TUT	1	TBA			FUJINAMI, W.M.	20			
				TUT	2	TBA			FUJINAMI, W.M.	20			
110A	PHYS-THERMODYNAMICS			LEC	1	MWF	9:00- 9:50A		THE STAFF	60			
				LEC	2	MWF	11:00-11:50A		THE STAFF	60			
110B	STTSTC MCHNC&KNTCS			LEC	1	MWF	11:00-11:50A		THE STAFF	40			
113A	PHYS-QUANTM MECHNC			LEC	1	MWF	9:00- 9:50A		THE STAFF	40			
114	PHYSICAL CHEM LAB			LEC	1	TR	9:00- 9:50A		THE STAFF	0			
114H	PHYS CHEM LAB-HONOR			LEC	1	TR	9:00- 9:50A		THE STAFF	0			
C115B	QUANTUM CHEMISTRY			LEC	1	MWRF	11:00-11:50A		THE STAFF	10			
C123B	CLASS&STAT THERMDYN			LEC	1	MTWTF	10:00-10:50A		THE STAFF	10			
130A	ORGANIC CHEMISTRY 1			LEC	1	MWF	9:00- 9:50A		THE STAFF	235			
130AL	ORGANIC CHEM LAB			LEC	1	M	5:00- 5:50P		THE STAFF	320			
130B	ORGANIC CHEMISTRY 2			LEC	1	MWF	10:00-10:50A		THE STAFF	235			
130BL	ORGANIC CHEM LAB			LEC	1	M	3:00- 3:50P		THE STAFF	112			
CM133	BIOTECHNOLOGY			LEC	1	TW	4:00- 5:50P		FOX, C.F.	0			
			SAME AS : BIOL CH CM133, BMEDPHY CM133, CHM ENG CM133, MCD BIO CM133, MIC&IMM CM133, MICROB CM133										
140	ORGANIC REACTIONS			LEC	1	MWF	2:00- 2:50P		THE STAFF	350			
C143A	STRUC&MECH-ORG CHEM			LEC	1	MWF	10:00-10:50A		THE STAFF	15			
153A	STRCTR&ENZMS&MTBLSM			LEC	1	MTWTF	8:00- 8:50A		THE STAFF	235			
				LEC	2	MTWTF	10:00-10:50A		THE STAFF	350			
153B	DNA&RNA&PROTN SYNTH			LEC	1	MWF	9:00- 9:50A		THE STAFF	100			
153BH	DNA&RNA&PRTEIN-HNRS			LEC	1	MWF	12:00-12:50P		THE STAFF	15			
153C	METABOLISM®ULATN			LEC	1	MWF	2:00- 2:50P		THE STAFF	100			
				LEC	2				THE STAFF	100			
153L	BIOCHEMICAL MTHDS I			LEC	1	TR	11:00-11:50A		THE STAFF	308			
154	BIOCHEMICAL MTHDS II			LEC	1	TR	10:00-10:50A		THE STAFF	0			
156	PHYSICAL BIOCHEM			LEC	1	MWF	12:00-12:50P		THE STAFF	100			
						T	12:00-12:50P						
C174	INORG&METALORG LAB			LEC	1	TR	10:00-10:50A		THE STAFF	0			
C175	INORG REACTION MECH			LEC	1	MWF	9:00- 9:50A		THE STAFF	10			
C180	SOLID STATE CHEM			LEC	1	MWF	10:00-10:50A		THE STAFF	40			
CHICANA AND CHICANO STUDIES													
10B	CHICANOS-US SOCIETY			LEC	1	TBA			VALENZUELA, A.	140			
101	THEORETICL CONCEPTS			LEC	1	MW	2:00- 3:50P		AVILA, E.R.	60		G	
M102	MEX-AM&THE SCHOOLS			LEC	1	M	5:00- 8:50P		SOLORIZANO, D.G.	10			
			SAME AS : EDUC M102										
M103C	ORIGIN-CHICANO THTR			LEC	1	M	9:00-11:50A		VALENZUELA, J.L.	30			
			SAME AS : THEATER M103C										
109	CHICANO FOLKLORE			LEC	1	T	2:00- 4:50P		PAREDES, R.A.	35			
128	RACE&GENDR&US LABOR			LEC	1	MW	2:00- 3:50P		GAPASIN, F.	35		G	
131	BARRIO POPULAR CLTR			LEC	1	TR	12:00- 1:50P		GASPAR DE ALBA, A.	50		G	
142	MESOAMERICAN LIT			LEC	1	MW	9:00-10:50A		PONS, M.C.	30		G	

152 / COMPARATIVE LITERATURE

Tentative Winter 2001 Class Listings

CATALOG NUMBER	COURSE TITLE	ENF REQ	ID NUMBER	CLS TYP	SEC	DAYS	TIME	BUILDING/ ROOM	INSTRUCTOR	ENRL CAP	XC	CR TP	UNITS
190	THE AGING FRONTIER			LEC	1	MW	1:00- 2:50P		WALLACE, S.P.	30		G	
196A	INTR-HEALTH PROMOTN			LEC	1	R	2:00- 4:50P		PRELIP, M.L.	50		G	
COMPARATIVE LITERATURE													
1C	WRD LIT-ENLTNMT-20C			DIS	1	TR	11:00-12:15P		MANNERS, M.	160			
2AW	SRV-LT-ANTQ-ERL MDL			DIS	1	MW	10:00-10:50A		KING, K.C.	108			
2DW	GREAT BOOKS-WORLD			LEC	1	MW	11:00-11:50A		MANNERS, M.	90		G	
4CW	ENLITNMNT TO 20TH C			DIS	1	TR	11:00-12:15P		MANNERS, M.	20		G	
C122	RENAISSANCE DRAMA			LEC	1	T	2:00- 4:50P		CIAVOLELLA, M.	0			
M168	KOREAN AMERICAN LIT			SEM	1	MW	2:00- 3:15P		SHIH, S.	25			
			SAME AS : ASIA AM M132A										
194	VARIABLE TOPICS			SEM	1	R	2:00- 4:50P		WEBER, S.	25			
COMPUTER SCIENCE													
31	INTRO TO COM SCI 1			LEC	1	TR	2:00- 3:50P		SHINNERL, J.R.	140		G	
32	INTRO TO COM SCI 2			LEC	1	MW	2:00- 3:50P		THE STAFF	80		G	
				LEC	2	MW	4:00- 5:50P		ROHR, J.A.	80		G	
				LEC	3	MW	2:00- 3:50P		ROHR, J.A.	80		G	
				LEC	4	MW	10:00-11:50A		THE STAFF	80		G	
				LEC	5	TR	2:00- 3:50P		THE STAFF	80		G	
M51A	LOGC DSGN-DGTL SSTM			LEC	1	MW	10:00-11:50A		AVIZIENIS, A.	62		G	
			SAME AS : EL ENGR M16										
				LEC	2	MW	4:00- 5:50P		AVIZIENIS, A.	62		G	
111	OPERATNG SSTMS PRIN			LEC	1	TR	4:00- 5:50P		THE STAFF	70		G	
				LEC	2	TR	2:00- 3:50P		THE STAFF	80		G	
112	COM SYS MDLG FNDMTL			LEC	1	MW	10:00-11:50A		THE STAFF	60		G	
118	CMPTR NTRWK FNDMNTL			LEC	1	MW	12:00- 1:50P		THE STAFF	65		G	
				LEC	2	TR	4:00- 5:50P		THE STAFF	65		G	
130	SOFTWARE ENGINEERNG			LEC	1	MW	2:00- 3:50P		THE STAFF	62		G	
131	PROGRAMMING LANGS			LEC	1	TR	10:00-11:50A		THE STAFF	50		G	
				LEC	2	MW	8:00- 9:50A		THE STAFF	60		G	
132	COMPILER CONSTRCTN			LEC	1	TR	4:00- 5:50P		THE STAFF	55		G	
M151B	COMPUTR SYSTMS ARCH			LEC	1	MW	4:00- 5:50P		LOUIE, M.E.	64		G	
			SAME AS : EL ENGR M116C										
				LEC	2	TR	4:00- 5:50P		THE STAFF	62		G	
151C	DESGN-DIGITL SYSTMS			LEC	1	MW	10:00-11:50A		ERCEGOVAC, M.D.	30		G	
M152A	DIGITAL DESIGN LAB			LAB	1	MW	10:00-11:50A		RENNELS, D.A.	20		G	
			SAME AS : EL ENGR M116L										
				LAB	2	TR	12:00- 1:50P		RENNELS, D.A.	20		G	
				LAB	3	MW	2:00- 3:50P		RENNELS, D.A.	20		G	
				LAB	4	TR	2:00- 3:50P		STAUDHAMMER, J.	0		G	
M152B	DGTL DSGN PROJ LAB			LAB	1	TRF	10:00-11:50A		RENNELS, D.A.	20		G	
			SAME AS : EL ENGR M116D										
				LAB	2	TRF	8:00- 9:50A		RENNELS, D.A.	20		G	
				LAB	3	MWF	4:00- 5:50P		RENNELS, D.A.	20		G	
161	ARTIFICL INTELLIGNC			LEC	1	TR	10:00-11:50A		DYER, M.G.	0		G	
M171L	DATA COMM SSTMS LAB			LAB	1	R	2:00- 3:50P		THE STAFF	10		G	
						T	12:00- 4:50P	BOELTER 3704					
			SAME AS : EL ENGR M171L										
174	ELEMNTS-CMPTR GRAPH			LEC	1	MW	4:00- 5:50P		THE STAFF	60		G	
180	ALGORITHMS&COMPLXTY			LEC	1	TR	8:00- 9:50A		THE STAFF	79		G	
181	FORML LANGS&AUTOMTA			LEC	1	MW	10:00-11:50A		KAHNG, A.B.	60		G	
190	COM SCI DSGN PROJCT			LEC	1	MW	2:00- 3:50P		KLINGER, A.	20		G	
CYBERNETICS													
195H	HONORS THESIS			TUT	1	UNSCH			THE STAFF	10		PN	
DESIGN													
197	HONORS COURSE			TUT	1	UNSCH			VESNA, V.	10			
EARTH AND SPACE SCIENCES													
1	INTRO TO EARTH SCI			LEC	1	MWF	11:00-11:50A		REED, W.E.	120			
5	ENVIRON GEOLOGY-L A			LEC	1	MWF	1:00- 1:50P		JACKSON, D.D.	60			
8	EARTHQUAKES			LEC	1	TR	9:30-10:45A		VIDALE, J.E.	66			
9	ORGN&EVLTN-SLR SYSM			LEC	1	TR	11:00-12:15P		KIVELSON, M.G.	66			
17	DINOSAURS&RELATIVES			LEC	1	TR	9:30-10:45A			240			
				LAB	1A					0			
				LAB	1B					0			
				LAB	1C					0			
				LAB	1D					0			
				LAB	1E					0			
				LAB	1F					0			
				LAB	1G					0			
				LAB	1H					0			
				LAB	1I					0			
				LAB	1J					0			
				LAB	1K					0			
				LAB	1L					0			
51B	OPTCL MNRLGY-PETROG			LEC	1	MWF	9:00- 9:50A		DOLLASE, W.A.	30			
100	PRINC-EARTH SCIENCE			LEC	1				HOUSTON, H.B.	0			
111	STRATGRAPC&FLD GEOL			LEC	1	F	1:00- 1:50P		YIN, A.	50			
111G	FIELD GEOLOGY			LEC	1	F	1:00- 1:50P		YIN, A.	10			
116	PALEONTOLOGY			LEC	1	TR	12:30- 1:45P		RUNNEGAR, B.N.	80			
134	CMPTNG-ERTH&SPC SCI			LEC	1	MWF	10:00-10:50A		TACKLEY, P.J.	16			
139	ENGR&ENVIRNMTL GEOL			LEC	1	TR	11:00-12:15P		MERIFIELD, P.M.	45			
M140	INTRO-FLUID DYNAMCS			LEC	1	WF	11:00-12:20P		FOVELL, R.G.	5		G	
			SAME AS : ATMOSCI CM120										
150	RMOTE SNS-EARTH SCI			LEC	1					0			
155	PLANETARY PHYSICS			LEC	1				ANDERSON, O.L.	0			
EAST ASIAN LANGUAGES AND CULTURES													
Chinese													
2	ELEM MODERN CHINESE			LEC	M1	TR	1:00- 1:50P		WANG, Y.	80			
				LEC	M2	TR	2:00- 2:50P		WANG, Y.	80			
2A	ADV ELEM MOD CHINESE			LEC	M1	TR	9:00- 9:50A		WANG, Y.	60			
				LEC	M2	TR	10:00-10:50A		WANG, Y.	60			
5	INTRMED MOD CHINESE			LEC	1	TR	1:00- 1:50P		THE STAFF	100			
5A	ADV INTRM MOD CHNSE			LEC	1	TR	11:00-11:50A		SHEN, V.	40			

Tentative Winter 2001 Class Listings

CATALOG NUMBER	COURSE TITLE	ENF REQ	ID NUMBER	CLS TYP	SEC	DAYS	TIME	BUILDING/ ROOM	INSTRUCTOR	ENRL CAP	XC	CR TP	UNITS
6R	RD&WRT-INT MOD CHIN			LEC	1	TR	2:00- 2:50P		THE STAFF	40			
100B	ADVD MODERN CHINESE			LEC	M1	TR	11:00-11:50A		HUTERS, T.D.	25			
				LEC	M2	TR	12:00-12:50P		HUTERS, T.D.	25			
				LEC	M3	TR	11:00-12:50P			25			
101B	ADV READ-MOD CHNESE			LEC	1	TR	2:00- 2:50P		SHEN, V.	50		G	
110B	INTR-CLASCL CHINESE			LEC	1	MWF	10:00-10:50A		STRASSBERG, R.E.	50		G	
120	INTRO-CHINESE LING			LEC	1					40			
151	TRANSLTN-MODERN LIT			LEC	1	TR	2:00- 3:15P		HUTERS, T.D.	50		G	
175	INTR-CHINESE THOUGHT			LEC	1	TBA				30			
190	ARCHAEOLOGY-CHINA			LEC	1	MWF	9:00- 9:50A		CHOU, H.H.	60		G	
195	CHIN ETYMLGY&CALLIG			LEC	1	MWF	11:00-11:50A		CHOU, H.H.	70			
East Asian Languages and Cultures													
60W	INTRO TO BUDDHISM			LEC	1	TR	9:30-10:45A		BODIFORD, W.M.	100		G	
Indic													
115	READINGS-SANSKRIT			LEC	1	TR	5:00- 6:15P		HALL, B.C.	20			
Japanese													
2	ELEM MOD JAPANESE			LEC	M1	TR	10:00-10:50A		AKATSUKA, N.	100			
				LEC	M2	TR	12:00-12:50P		SUGAMOTO, N.	60			
				LEC	M3	TR	1:00- 1:50P		SUGAMOTO, N.	50			
5	INTRMD MOD JAPANESE			LEC	M1	TR	1:00- 1:50P		DOUGLAS, M.O.	45			
				LEC	M2	TR	2:00- 2:50P		DOUGLAS, M.O.	45			
60	IMAGES OF JAPAN			LEC	1	W	12:00- 2:50P		MARRA, M.F.	80			
100B	ADV MODERN JAPANESE			LEC	1	TR	11:00-11:50A		DOUGLAS, M.O.	45			
101A	ADV RDNGS-MDRN JPNS			LEC	1	TR	3:30- 4:45P		LIPPIT, S.M.	20			
CM123	STRUCTUR-JAPANESE 2			LEC	1	TR	12:30- 1:45P		IWASAKI, S.	30			
			SAME AS : LING M176B										
C149	KAMBUN&OTHR LIT STL			LEC	1	TR	11:00-12:15P		PLUTSCHOW, H.E.	20		G	
151	LIT-TRANSLTN-MODERN			LEC	1	MW	10:00-11:50A			50		G	
C180	RDNGS-JPNS LIT THGT			DIS	1	F	2:00- 4:50P		MARRA, M.F.	15		G	
CM182	JAPANESE FOLKLORE			LEC	1	TR	2:00- 3:15P		PLUTSCHOW, H.E.	70		G	
			SAME AS : FLKLORE CM182										
Korean													
2	ELEM MODERN KOREAN			LEC	1	TR	10:00-10:50A			60			
2A	ELEM KORN-KORN SPKR			LEC	M1	TR	10:00-10:50A			45			
				LEC	M2	TR	1:00- 1:50P			45			
5	INTRMED MDRN KOREAN			LEC	1	TR	10:00-10:50A		LEE, E.H.	30			
5A	INTRMDT KOREAN-NATV			LEC	1	TR	11:00-11:50A		LEE, E.H.	45			
100B	ADV MODERN KOREAN			LEC	1	TR	1:00- 1:50P		LEE, E.H.	35			
101B	ADV RDNG-MOD KOREAN			LEC	1	TR	9:30-10:45A		THE STAFF	15			
102B	ADV KOREAN CONVRSTN			LEC	1	MWF	1:00- 1:50P		THE STAFF	15			
C105B	KOREAN ACADMC TEXTS			LEC	1	TR	11:00-12:15P			30			
130A	MODERN KOREAN LIT			LEC	1	T	12:30- 3:15P		LEE, P.H.	15		G	
150	CLASCL LIT-TRANSLTN			LEC	1	TR	9:30-10:45A		LEE, P.H.	30			
177	MODERN KOREAN THGHT			LEC	1	TR	2:00- 3:15P			60		G	
180B	CLTRL HISTORY-KOREA			LEC	1	TR	12:30- 1:45P		DUNCAN, J.	40		G	
M183	KOREAN FOLKLORE			LEC	1	TR	11:00-12:15P		TANGHERLINI, T.R.	60			
			SAME AS : FLKLORE M183										
197B	CNTMP KOR SOC&CULTR			SEM	1	TR	9:30-10:45A			15		G	
South and Southeast Asian Languages and Culture													
40B	INTRODUCTORY HINDI			LEC	1	MW	8:00- 9:50A		MAHAJAN, G.	20			
				LEC	2	MW	12:00- 1:50P		MAHAJAN, G.	20			
41B	INTERMEDIATE HINDI			LEC	1	MW	10:00-11:50A		MAHAJAN, G.	20			
						F	1:00- 1:50P						
50B	INTRO VIETNAMESE			LEC	1	MW	2:00- 3:50P		PHAM, T.C.	25		G	
						F	1:00- 1:50P						
				LEC	2	MW	12:00- 1:50P		PHAM, T.C.	25		G	
						F	12:00-12:50P						
51B	INTERMDT VIETNAMESE			LEC	1	MW	4:00- 5:50P		PHAM, T.C.	25		G	
						F	2:00- 2:50P						
60B	INTRODUCTORY THAI			LEC	1	MW	12:00- 1:50P		THE STAFF	20		G	
						F	12:00-12:50P						
61A	INTERMEDIATE THAI			LEC	1	MW	3:00- 4:50P		THE STAFF	25		G	
						F	2:00- 2:50P						
70B	INTRO TAGALOG			LEC	1	TR	2:00- 3:50P		AZORES, T.M.	40		G	
						F	2:00- 2:50P						
71A	INTERMEDIAT TAGALOG			LEC	1	MW	2:00- 3:50P		AZORES, T.M.	15		G	
						F	3:00- 3:50P						
80B	INTRO INDONESIA			LEC	1	M	10:00-11:50A		WIJAYA, J.	20			
						F	10:00-10:50A						
ECONOMICS													
1	PRIN OF ECONOMICS			LEC	1	TR	12:30- 1:45P		CAMERON, T.A.	280			
				LEC	2	TR	9:30-10:45A		THE STAFF	280			
2	PRIN OF ECONOMICS			LEC	1	MWF	10:00-10:50A		HOOKS, L.M.	280			
				LEC	2	TR	3:30- 4:45P		MCDEVITT, E.P.	280			
11	MICROECONOMC THEORY			LEC	1	TR	8:00- 9:15A		SHIN, K.H.	200			
				LEC	2	TR	9:30-10:45A		THE STAFF	200			
M40	INTRO-STATIS MTHDS			LEC	1	MWF	8:00- 8:50A		LEW, V.	50			
			SAME AS : STATS M11										
				LEC	2	MWF	11:00-11:50A		THE STAFF	50			
				LEC	3	MWF	1:00- 1:50P		THE STAFF	50			
101	MICROECONOMC THEORY			LEC	1	TR	8:00- 9:15A		ZAME, W.R.	200			
				LEC	2	TR	2:00- 3:15P		MURPHY, G.G.	180			
102	MACRO ECON THEORY			LEC	1	TR	8:00- 9:15A		AZARIADIS, C.	120			
				LEC	2	TR	9:30-10:45A		OHANIAN, L.	120			
				LEC	3	TR	11:00-12:15P		OHANIAN, L.	120			
103	INTRO-ECONOMETRICS			LEC	1	TR	9:30-10:45A		THOMAS, D.	80			
106	TOPCS-BUSINESS ECON			LEC	1	TR	9:30-10:45A		CORTS, K.S.	30			
107	HIST OF ECON THEORY			LEC	1	MWF	2:00- 2:50P		MURPHY, G.G.	200			
112	POLICIES-ECON DEV			LEC	1	TR	2:00- 3:15P		LAL, D.K.	150			
120	URBAN®IONAL ECON			LEC	1	TR	3:30- 4:45P		HIRSCH, W.Z.	60			
130	PUBLIC FINANCE			LEC	1	TR	8:00- 9:15A		MCGARRY, K.M.	100			
				LEC	2	TR	9:30-10:45A		MCGARRY, K.M.	100			
M136	ECON MDL-POL CNFLCT			SEM	1	W	2:00- 4:50P		HIRSHLEIFER, J.	10			

CATALOG NUMBER	COURSE TITLE	ENF REQ	ID NUMBER	CLS TYP	SEC	DAYS	TIME	BUILDING/ ROOM	INSTRUCTOR	ENRL CAP	XC	CR TP	UNITS
SAME AS : POL SCI M106													
142	PROBLSTC MICROECON			LEC	1	TR	11:00-12:15P		BENNERDO, A.	35			
147A	INTRO-ECONOMETRICS			LEC	1	TR	2:00-3:15P		DWYER, M.J.	50			
150	WAGE THEORY			LEC	1	MWF	1:00-1:50P		DEVEREUX, P.J.	60			
160	MONEY AND BANKING			LEC	1	TR	3:30-4:45P		BAIM, D.	250			
170	MONOPOLY&COMPETITN			LEC	1	TR	11:00-12:15P		WILLIAMS, D.L.	90			
171	IND ORG-THEOR&TCTCS			LEC	1	TR	8:00-9:15A		GRIFFITH, R.S.	90			
172	ANLY-LAWS&LEGL INST			LEC	1	MWF	2:00-2:50P		THOMPSON, E.A.	80			
173	CENTRALIZED MARKETS			LEC	1	TR	2:00-3:15P		BATCHELDER, R.W.	50			
174	ORGZNZN OF THE FIRM			LEC	1	MW	8:00-9:20A		GALLES, G.M.	50			
184	ENTRPRRS&ENTRPRNR-US			LEC	1	TR	8:00-9:15A		SOKOLOFF, K.L.	50			
188E	APPLICATN ECON THRY			SEM	1	TR	2:00-3:15P		TAVARES, J.A.	20			
188F	APPLICATN ECON THRY			SEM	1	MW	12:30-1:45P		YELLEN, E.	16			
188G	APPLICATN ECON THRY			SEM	1	MW	10:00-11:30A		GRETSKY, N.E.	30			
191	INTERNTL TRADE THRY			LEC	1	MWF	8:00-8:50A		SWANSON, R.B.	80			
				LEC	2	MWF	11:00-11:50A		SWANSON, R.B.	80			
192	INTERNATNL FINANCE			LEC	1	TR	2:00-3:15P		LAHIRI, A.	80			
				LEC	2	TR	11:00-12:15P		THE STAFF	80			
193	INTRNATNL AREA STDS			SEM	1	TR	9:30-10:45A		VEGH, C.A.	20			
				SEM	2	TR	9:30-10:45A		LAHIRI, A.	20			
				SEM	3	TR	9:30-10:45A		TORNELL, A.	20			
195H	HONORS THESIS SEM			SEM	1	TBA			ROSENTHAL, J.	20			

EDUCATION

M102	MEX-AM&THE SCHOOLS			LEC	1	M	5:00-8:50P		SOLORZANO, D.G.	5			
SAME AS : CHICANO M102													
M108	SOCIOLOGY OF EDUC			LEC	1	TR	2:00-3:50P			25			
SAME AS : SOCIO M175													
125A	EXCPTNL INDIVIDUALS			LEC	1	MW	9:00-10:50A		REIN, R.P.	30			
				LEC	2	MW	9:00-10:50A		HODAPP, R.M.	20			
M148	WOMEN IN HIGHER ED			LEC	1	M	1:00-4:50P		ASTIN, H.S.	10			
SAME AS : WOM STD M148													
181A	EARLY CHILDHOOD ED			LEC	1					25		G	
181B	K-12 IN US PUBLIC ED			LEC	1	M	1:00-3:50P		BRUNO, J.E.	30		G	
181C	PERSPCTV-US COLLEGE			LEC	1	W	1:00-4:50P		CHANG, M.J.	17		G	
190	CMNTY SRVC LEARNING			LEC	1	M	1:00-2:50P		ANDERSON, E.C.	250		G	
191B	ISSUES IN EDUC-HIST			LEC	1	T	2:00-2:50P		COHEN, S.	20			
191G	ADOLESCNT PSYCHOSOC			LEC	1	R	1:00-4:50P		SKAGER, R.W.	30			
191H	EDUCATION AND LAW			LEC	1	WF	11:00-12:50P		BIEGEL, S.	30			
192E	EVAL-PEER TEACHING			LEC	1	R	9:00-10:50A		BARBEE, B.L.	20			
				LEC	2	W	3:00-5:50P		TRENT, J.W.	20			
				LEC	3	W	1:00-2:50P		ANDERSON, E.C.	10			
193A	LINCS			DIS	1	R	9:00-10:50A		ANDERSON, E.C.	40		G	
193B	CBOP			DIS	1	M	11:00-12:50P		ANDERSON, E.C.	40		G	
				DIS	2	M	3:00-4:50P		ANDERSON, E.C.	40		G	
				DIS	3	M	5:00-6:50P		ANDERSON, E.C.	40		G	
193C	AMERICA READS			DIS	1	R	9:00-10:50A		TUCKER, E.	40		G	
				DIS	2	R	11:00-12:50P		BAILIS, P.G.	40		G	
193D	COMMUNITY SERVICE			DIS	1	R	11:00-12:50P		ANDERSON, E.C.	40		G	
193E	PEER COUNSELING			DIS	1	R	3:00-4:50P		TRENT, J.W.	80		G	
				DIS	2	R	3:00-4:50P			20		G	
				DIS	3	R	3:00-4:50P			30		G	
				DIS	4	R	3:00-4:50P			30		G	
193F	TEACHING INTERNSHIP			DIS	1	TBA				15		G	
194B	CULT&GENDR&HUMN DEV			LEC	1	TR	9:00-10:50A		GUTIERREZ, K.D.	20		G	
197F	ED-EXCPTNL INDIVDLS			LEC	1	W	2:00-2:50P		REIN, R.P.	10			
197G	ED-EXCPTNL INDIVDLS			LEC	1	W	2:00-2:50P		REIN, R.P.	10			

ELECTRICAL ENGINEERING

1	PHYSICS-ELCTRC ENGR			LEC	1	TR	2:00-3:20P		THE STAFF	110		G	
2	PHYSICS-ELCTRC ENGR			LEC	1	TR	2:00-3:20P		THE STAFF	110		G	
10	CIRCUIT ANALYSIS I			LEC	1	MWF	11:00-11:50A		THE STAFF	138		G	
M16	LOGC DSGN-DGTL SSTM			LEC	1	MW	10:00-11:50A		AVIZIENIS, A.	0		G	
SAME AS : COM SCI M51A													
				LEC	2	MW	4:00-5:50P		AVIZIENIS, A.	0		G	
100	ELCTRCL&ELCTRN CIR			LEC	1	MWF	8:00-8:50A		THE STAFF	62		G	
101	ENGR ELECTROMAGNETCS			LEC	1	MWF	8:00-9:20A		CASTANEDA, J.A.	90		G	
102	SYSTEMS AND SIGNALS			LEC	1	TR	8:00-9:50A		LEVAN, N.	102		G	
103	APPLD NUMERICL COMP			LEC	1	TR	10:00-11:30A		THE STAFF	120		G	
110	CIRCUIT ANALYSIS II			LEC	1	MWF	9:00-9:50A		THE STAFF	147		G	
110L	CIRCUIT MSRMTNLS LAB			LAB	1	T	4:00-7:50P		BABAIE, H.	18		G	
				LAB	2	R	4:00-7:50P		BABAIE, H.	18		G	
113	DIGITAL SIGNL PROCS			LEC	1	TR	8:00-9:15A		SAYED, A.H.	55		G	
114D	SPEECH&IMAGE PRCSNG			LEC	1	MWF	11:00-11:50A		THE STAFF	48		G	
115A	ANALG ELCTRN CRCT 1			LEC	1	MWF	11:00-11:50A		YANG, C.K.	147		G	
115AL	ANALOG ELCTRN LAB 1			LAB	1	F	8:00-11:50A		BABAIE, H.	20		G	
				LAB	2	F	12:00-3:50P		MESGHALI, F.	20		G	
115B	ANALG ELCTRN CRCT 2			LEC	1	MW	2:00-3:20P		ABIDI, A.A.	90		G	
115BL	ANALOG ELCTRN LAB 2			LAB	1	M	12:00-3:50P		BABAIE, H.	20		G	
115C	DGTL ELCTRN CIRCTS			LEC	1	TR	2:00-3:20P		DANESHTRAD, B.	94		G	
116B	VLSI SYSTEM DESIGN			LEC	1	TR	10:00-11:50A		SRIVASTAVA, M.B.	20		G	
M116C	COMPUTR SYSTMS ARCH			LEC	1	MW	4:00-5:50P		LOUIE, M.E.	0		G	
SAME AS : COM SCI M151B													
				LEC	2	TR	4:00-5:50P		THE STAFF	0		G	
M116D	DGTL DSGN PROJ LAB			LAB	1	TRF	10:00-11:50A		RENNELS, D.A.	0		G	
SAME AS : COM SCI M152B													
				LAB	2	TRF	8:00-9:50A		RENNELS, D.A.	0		G	
				LAB	3	MWF	4:00-5:50P		RENNELS, D.A.	0		G	
M116L	DIGITAL DESIGN LAB			LAB	1	MW	10:00-11:50A		RENNELS, D.A.	0		G	
SAME AS : COM SCI M152A													
				LAB	2	TR	12:00-1:50P		RENNELS, D.A.	0		G	
				LAB	3	MW	2:00-3:50P		RENNELS, D.A.	0		G	
				LAB	4	TR	2:00-3:50P		STAUDHAMMER, J.	20		G	
121B	PRIN-SEMICON DEVICE			LEC	1	MWF	1:00-1:50P		WANG, K.L.	86		G	
122AL	SEMCNDCT DVICES LAB			LAB	1	T	12:00-3:50P		FETTERMAN, H.R.	6		G	
				LAB	2	W	12:00-3:50P		CHANG, M.F.	6		G	
				LAB	3	R	12:00-3:50P		FETTERMAN, H.R.	6		G	
				LAB	4	F	8:00-11:50A		CHANG, M.F.	6		G	
123B	FUNDMNT-SOLID ST II			LEC	1	MWF	11:00-11:50A		BROWN, E.R.	30		G	

Tentative Winter 2001 Class Listings

CATALOG NUMBER	COURSE TITLE	ENF REQ	ID NUMBER	CLS TYP	SEC	DAYS	TIME	BUILDING/ ROOM	INSTRUCTOR	ENRL CAP	XC	CR TP	UNITS
131A	PROBABILITY			LEC	1	TR	4:00- 5:50P		CHANG, C.	105		G	
132A	COMMUNICATN SYSTEMS			LEC	1	TR	4:00- 5:50P		WESEL, R.D.	66		G	
132B	DATA CMNCTN&TELECOM			LEC	1	TR	10:00-11:50A		RUBIN, I.	50		G	
136	ENGR OPTIMIZTN TECH			LEC	1	TR	2:00- 3:50P		THE STAFF	30		G	
142	LNEAR SYS-STATE SPC			LEC	1	TR	2:00- 3:50P		WANG, P.K.	24		G	
163C	ACTIV MICROWV CRCTS			LEC	1	TR	4:00- 5:50P		THE STAFF	15		G	
164AL	MICRWV WIRLSS LAB 1			LEC	1	T	10:00-11:50A		ITOH, T.	12		G	
M171L	DATA COMM SSTMS LAB			LAB	1	R	2:00- 3:50P		THE STAFF	10		G	
						T	12:00- 4:50P						
			SAME AS : COM SCI M171L										
173	PHOTONIC DEVICES			LEC	1	TR	10:00-11:50A		LIU, J.	20		G	
173L	PHOTONCS&CMNCTN LAB			LAB	1	T	1:00- 4:50P		STAFSUDD, O.M.	6		G	
				LAB	2	F	12:00- 3:50P		STAFSUDD, O.M.	6		G	
				LAB	3	W	8:00-11:50A		STAFSUDD, O.M.	6		G	
174	SEMICNDCTR OPTOELEC			LEC	1	MWF	10:00-10:50A		WU, M.C.	50		G	
176	LASRS-BIOMED APLCTN			LEC	1	TR	10:00-11:20A		FETTERMAN, H.R.	20		G	
M185	PLASMA ELECTRONICS			LEC	1	MWF	11:00-11:50A		MORI, W.B.	10		G	
			SAME AS : PHYSICS M122										
ENGINEERING AND APPLIED SCIENCE													
95	ETHCL&PRFSNL ISSUES			LEC	1	TR	2:00- 3:50P		ONEILL, R.R.	60		G	
98	ENGR LEADERSHIP			LEC	1	MW	10:00-11:50A		MILLER, J.	30		G	
ENGLISH													
English Composition													
2	UNIVERSITY WRITING			LEC	1	TR	8:00- 9:50A		BONCA, T.C.	19		G	
				LEC	2	MW	10:00-11:50A		GADDA, G.E.	19		G	
				LEC	3	TRF	10:00-11:50A		MANO, S.	0		G	
				LEC	4	MW	10:00-11:50A		THE STAFF	19		G	
				LEC	5	MW	2:00- 3:50P		GADDA, G.E.	19		G	
				LEC	6	TR	10:00-11:50A		BONCA, T.C.	19		G	
				LEC	7	TR	2:00- 3:50P		MAASIK, S.	19		G	
				LEC	8	TR	10:00-11:50A		BEIDERWELL, B.J.	19		G	
				LEC	9	MW	12:00- 1:50P		THE STAFF	19		G	
				LEC	10	MW	12:00- 1:50P		LEWIS, J.S.	19		G	
				LEC	11	MW	4:00- 5:50P		MAASIK, S.	19		G	
3	ENGL COMP-RHET&LANG			LEC	1	MW	8:00- 9:15A		THE STAFF	20		G	
				LEC	2	MW	8:00- 9:15A		THE STAFF	0		G	
				LEC	3	TR	8:00- 9:15A		THE STAFF	0		G	
				LEC	4	TR	8:00- 9:15A		THE STAFF	20		G	
				LEC	5	MW	9:30-10:45A		THE STAFF	20		G	
				LEC	6	MW	9:30-10:45A		CREASY, W.C.	20		G	
				LEC	7	MW	9:30-10:45A		SCHILLER, E.G.	0		G	
				LEC	8	MW	9:30-10:45A		THE STAFF	20		G	
				LEC	9	TR	9:30-10:45A		MOE, M.L.	20		G	
				LEC	10	TR	9:30-10:45A		THE STAFF	20		G	
				LEC	11	TR	9:30-10:45A		THE STAFF	0		G	
				LEC	12	MW	11:00-12:15P		CREASY, W.C.	20		G	
				LEC	13	MW	11:00-12:15P		SCHILLER, E.G.	20		G	
				LEC	14	MW	11:00-12:15P		MACH, S.P.	20		G	
				LEC	15	MW	11:00-12:15P		THE STAFF	20		G	
				LEC	16	TR	11:00-12:15P		THE STAFF	20		G	
				LEC	17	TR	11:00-12:15P		MOE, M.L.	20		G	
				LEC	18	TR	11:00-12:50P		LISLE, B.J.	0		G	
				LEC	19	TR	11:00-12:15P		CREESE, R.A.	20		G	
				LEC	20	MW	12:30- 1:45P		THE STAFF	20		G	
				LEC	21	MW	12:30- 1:45P		THE STAFF	20		G	
				LEC	22	MW	12:30- 1:45P		MASCARO, J.	20		G	
				LEC	23	MW	12:30- 1:45P		THE STAFF	20		G	
				LEC	24	MW	12:30- 1:45P		THE STAFF	20		G	
				LEC	25	TR	12:30- 1:45P		FRANKEL, E.P.	20		G	
				LEC	26	TR	12:30- 1:45P		WESTBAY, J.	20		G	
				LEC	27	TR	12:30- 1:45P		FRETZ, R.	20		G	
				LEC	28	TR	12:30- 1:45P		THE STAFF	20		G	
				LEC	29	MW	2:00- 3:15P		THE STAFF	20		G	
				LEC	30	MW	2:00- 3:15P		THE STAFF	20		G	
				LEC	31	MW	2:00- 3:15P		THE STAFF	20		G	
				LEC	32	MW	2:00- 3:15P		MASCARO, J.	20		G	
				LEC	33	TR	2:00- 3:15P		CREESE, R.A.	20		G	
				LEC	34	TR	2:00- 3:15P		MANO, S.	20		G	
				LEC	35	TR	2:00- 3:15P		MOE, M.L.	0		G	
				LEC	36	MW	3:30- 4:45P		LISLE, B.J.	20		G	
				LEC	37	MW	3:30- 4:45P		THE STAFF	20		G	
				LEC	38	TR	3:30- 4:45P		THE STAFF	20		G	
				LEC	39	TR	3:30- 4:45P		THE STAFF	20		G	
				LEC	40	TR	3:30- 4:45P		CREESE, R.A.	20		G	
				LEC	41	MW	5:00- 6:15P		THE STAFF	0		G	
				LEC	42	MW	5:00- 6:15P		THE STAFF	20		G	
				LEC	43	TR	5:00- 6:15P		THE STAFF	20		G	
				LEC	44	TR	5:00- 6:15P		THE STAFF	0		G	
				LEC	45	MW	9:30-10:45A		THE STAFF	20		G	
				LEC	46	TR	9:30-10:45A		THE STAFF	20		G	
				LEC	47	MW	11:00-12:15P		THE STAFF	20		G	
				LEC	48	TR	11:00-12:15P		THE STAFF	20		G	
				LEC	49	MW	12:30- 1:45P			0		G	
				LEC	50	TR	12:30- 1:45P			0		G	
				LEC	51	MW	2:00- 3:15P			0		G	
				LEC	52	TR	2:00- 3:15P			0		G	
30W	INTMDT ACADMC WRTNG			LEC	1	TR	2:00- 3:50P			0		G	
				LEC	2	TR	4:00- 5:50P			0		G	
100W	ACADEMIC WRITING			LEC	1	MW	8:00- 9:50A		BALGLEY, K.A.	19		G	
				LEC	2	MW	10:00-11:50A		BALGLEY, K.A.	19		G	
				LEC	3	MW	10:00-11:50A		MCCORMICK, A.H.	19		G	
				LEC	4	MW	12:00- 1:50P		MCCORMICK, A.H.	19		G	
				LEC	5	TR	12:00- 1:50P		MYERS, M.	19		G	
				LEC	6	TR	2:00- 3:50P		MYERS, M.	19		G	
				LEC	7	TR	4:00- 5:50P		MYERS, M.	19		G	
				LEC	8	MW	2:00- 3:50P		WHEELER, J.M.	19		G	

156 / English

Tentative Winter 2001 Class Listings

CATALOG NUMBER	COURSE TITLE	ENF REQ	ID NUMBER	CLS TYP	SEC	DAYS	TIME	BUILDING/ ROOM	INSTRUCTOR	ENRL CAP	XC	CR TP	UNITS
				LEC	9	MW	4:00- 5:50P		WHEELER, J.M.	19		G	
				LEC	10	TR	4:00- 5:50P		MOYLE, G.	19		G	
				LEC	11	TR	10:00-11:50A		THE STAFF	19		G	
				LEC	12	TR	12:00- 1:50P		THE STAFF	19		G	
110	WRITING ADJUNCT			LEC	1	TR	10:00-11:50A		FRETZ, R.	0			
120A	LANG STDY TCHR-ELEM			LEC	1	MW	10:00-11:50A		POPHAM, S.A.	0			
120B	LANG STDY TCHR-ENGL			LEC	1	TR	12:00- 1:50P		THE STAFF	0			
129B	ACDMC WRITNG-SOC SCI			LEC	1	TR	2:00- 3:50P		MOYLE, G.	0			
130A	COMP-ELEM SCHL TCHR			LEC	1	MW	12:00- 1:50P		POPHAM, S.A.	0		G	
131A	WRITNG-LAW&POLITICS			LEC	1	TR	10:00-11:50A		SAVELSON, K.A.	15			
				LEC	2	TR	12:00- 1:50P		SAVELSON, K.A.	0			
131B	WRITNG-BSNS&SOC PLCY			LEC	1	TR	8:00- 9:50A		GERRARD, L.	19			
				LEC	2	TR	10:00-11:50A		GERRARD, L.	19			
				LEC	3	MW	12:00- 1:50P		THE STAFF	0			
				LEC	4	MW	11:00-12:50P		THE STAFF	20			
131C	WRITNG-MED&PBLC HLTH			LEC	1	MW	10:00-11:50A		GRIFFIN, S.M.	20			
				LEC	2	MW	12:00- 1:50P		GRIFFIN, S.M.	20			
131D	WRITNG-MEDIA&COMMCTN			LEC	1	MW	10:00-11:50A		RUBINSON, G.J.	20			
				LEC	2	MW	12:00- 1:50P		RUBINSON, G.J.	20			
				LEC	3	TR	12:00- 1:50P		GILMORE-JAFFE, P.	0			
				LEC	4	TR	12:00- 1:50P		THE STAFF	20			
132B	AUTOBIOGRPH WRITING			LEC	1	TR	10:00-11:50A		WESTBAY, J.	0			
132C	WRITING-CULTRL STDS			LEC	1	TR	4:00- 5:50P		DE, E.N.	0			
English													
4HW	CRITCL READ&WRITING			LEC	1	MW	12:00- 1:50P		LIVINGSTON, M.	20		G	
				LEC	2	TR	2:00- 3:50P		THE STAFF	20		G	
4W	CRITCL READ&WRITING			LEC	1	MW	8:00- 9:50A		BATTEN, C.L.	20		G	
				LEC	2	MW	8:00- 9:50A		BATTEN, C.L.	20		G	
				LEC	4	MW	10:00-11:50A		BATTEN, C.L.	20		G	
				LEC	5	MW	11:00-12:50P		BATTEN, C.L.	20		G	
				LEC	6	MW	12:00- 1:50P		BATTEN, C.L.	20		G	
				LEC	7	MW	1:00- 2:50P		BATTEN, C.L.	20		G	
				LEC	8	MW	2:00- 3:50P		MACH, S.P.	20		G	
				LEC	9	MW	3:00- 4:50P		BATTEN, C.L.	20		G	
				LEC	10	MW	4:00- 5:50P		BATTEN, C.L.	20		G	
				LEC	11	TR	8:00- 9:50A		BATTEN, C.L.	20		G	
				LEC	12	TR	9:00-10:50A		BATTEN, C.L.	20		G	
				LEC	13	TR	10:00-11:50A		BATTEN, C.L.	20		G	
				LEC	14	TR	11:00-12:50P		BATTEN, C.L.	20		G	
				LEC	15	TR	12:00- 1:50P		BATTEN, C.L.	20		G	
				LEC	16	TR	1:00- 2:50P		BATTEN, C.L.	20		G	
				LEC	17	TR	2:00- 3:50P		BATTEN, C.L.	20		G	
				LEC	18	TR	3:00- 4:50P		BATTEN, C.L.	20		G	
				LEC	19	TR	4:00- 5:50P		BATTEN, C.L.	20		G	
10A	ENGL LIT TO 1660			LEC	1	TBA			ALLEN, M.J.	200			
10B	ENGL LIT 1660-1832			LEC	1	TBA			LEWIS, J.E.	240			
10C	ENGL LIT 1832-PRES			LEC	1	TBA			NORTH, M.A.	160			
80	MAJOR AMER AUTHORS			LEC	1				LEE, M.	0			
85	THE AMERICAN NOVEL			LEC	1	TBA			KEELY, K.	350			
88M	LITERATURE&SOCIETY			SEM	1					15			
				SEM	2					15			
95B	INTRO TO DRAMA			LEC	1	TBA			DICKEY, S.J.	100			
95C	INTRO TO FICTION			LEC	1	TBA			BRESKY, M.L.	100			
96	SHT STORY-ENGLND&AM			LEC	1				HUTTER, A.D.	100			
M102A	ASIA AM LIT TO 1980			LEC	1	TBA			LING, J.	60			
				SAME AS : ASIA AM M112A									
M104A	EARLY AFRO-AM LIT			LEC	1				YARBOROUGH, R.A.	60			
				SAME AS : AFRO-AM M104A									
M105B	RECENT CHICANO LIT			LEC	1					60			
				SAME AS : CHICANO M105B									
M107A	AMRCN WOMEN WRITERS			LEC	1	TBA			CURTIS, T.L.	60			
				SAME AS : WOM STD M107A									
M107B	BRITISH WOMN WRITRS			LEC	1	TBA			ROSEN, J.A.	60			
				SAME AS : WOM STD M107B									
110	STDY-INDIVL AUTHORS			LEC	1	TBA			KOLB, G.J.	60			
M111F	CELTIC FOLKLORE			LEC	1				NAGY, J.F.	60			
				SAME AS : FLKLORE M127									
M111G	ORAL TRADTNS-AFRICA			LEC	1	TBA			COSENTINO, D.J.	60			
				SAME AS : FLKLORE M155									
114	WRLD LITS IN ENGLISH			LEC	1	TBA			SHARPE, J.A.	60			
118	FILM & LITERATURE			LEC	1				KATES, J.L.	40			
133	CREATV WRIT-POETRY			LEC	1	TBA				15			
				LEC	2	TBA			BEDIENT, C.B.	15			
134	CREAT WRIT-SHT STRY			LEC	1	TBA			LOUIE, D.W.	15			
				LEC	2	TBA			LEONG, R.C.	15			
140A	CRITICISM-HIST&THRY			LEC	1	TBA			GALLAGHER, L.	60			
141A	CHAUCER-CBURY TALES			LEC	1	TBA			JAGER, E.	40			
				LEC	2	TBA			PACKER, B.L.	40			
				LEC	3	TBA			KELLY, H.A.	40			
141B	CHACR-TROLUS&CRSYDE			LEC	1	MW	10:00-11:50A		KOLVE, V.A.	40			
142A	SHAKES-POEM&ER PLAY			LEC	1	TBA			ALLEN, M.J.	80			
				LEC	2	TBA			KIPLING, G.L.	45			
				LEC	3	TBA				45			
142B	SHAKESP-LATER PLAYS			LEC	1	TBA			LITTLE, A.L.	80			
				LEC	2	TBA			DICKEY, S.J.	45			
				LEC	3	TBA			HUTTER, A.D.	45			
143	MILTON			LEC	1	TBA			POST, J.F.	45			
				LEC	2	TBA			ROWE, K.E.	45			
				LEC	3	TBA				45			
				LEC	4	TBA				45			
152B	THE DRAMA 1567-1642			LEC	1	TBA			BRAUNMULLER, A.R.	60			
153	LIT-EARLY 17 CENT			LEC	1				GROSE, C.W.	60			
155	LIT LATER 18TH CEN			LEC	1	TBA			ALBRECHT, T.	60			
161	LATER ROMANTIC LIT			LEC	1	TR	10:00-11:50A		MELLOR, A.K.	80			
164	THE NOVEL 1832-1900			LEC	1	TBA			ALBRECHT, T.	60			
168	THE DRAMA-1945-NOW			LEC	1	TBA			GOODWIN, J.E.	60			
169	TOPICS-BRITISH STDS			LEC	1	TBA			MANIQUIS, R.M.	60			

Tentative Winter 2001 Class Listings

CATALOG NUMBER	COURSE TITLE	ENF REQ	ID NUMBER	CLS TYP	SEC	DAYS	TIME	BUILDING/ ROOM	INSTRUCTOR	ENRL CAP	XC	CR TP	UNITS
170B	AMER LIT 1775-1832			LEC	1				COLACURCIO, M.J.	60			
171B	AMER LIT 1866-1912			LEC	1	TBA			LEE, M.	60			
172A	AMER LIT 1912-1945			LEC	1	TBA			BRESKY, M.L.	60			
173B	AMER FCTN 1900-1945			LEC	1	TBA			MIMLITSCH, M.N.	60			
173C	AMER FCTN SNCE 1945			LEC	1	TBA			HAYLES, N.K.	60			
174B	AMER PTRY 1900-1945			LEC	1	TBA			BEDIENT, C.	60			
174C	AMER PTRY SNCE 1945			LEC	1	TBA			YENSER, S.I.	60			
177	SPECL TPCS-AMER LIT			LEC	1	TBA			SHIMEK, S.E.	60			
178	PERSPEC-AMER CLTURE			LEC	1	TBA			LEHAN, R.D.	60			
				LEC	2	TBA			BEHDAD, A.	60			
179	AM LIT-CMPRTV CNTXT			LEC	1	TBA			LINCOLN, K.R.	60			
180X	SPECIALIZD STDS-LIT			SEM	1	TBA			BEHDAD, A.	15			
				SEM	2	TBA			SHEATS, P.	15			
				SEM	3	TBA			HADDA, J.R.	15			
				SEM	4	TBA			SHIMEK, S.E.	15			
				SEM	5	TBA			BRISTOW, J.E.	15			
				SEM	6	TBA			CURTIS, T.L.	15			
181	RENAISSANCE LIT			SEM	1	TBA			KIPLING, G.	15			
183	18TH CENTURY LIT			SEM	1	TBA			WATSON, R.N.	15			
				SEM	2	TBA			BATTEN, C.L.	15			
184	ROMANTIC LITERATURE			SEM	1	TBA			MANIQUIS, R.M.	15			
				SEM	2	TBA				15			
186	20TH CENT BRIT LIT			SEM	1	TBA			KOLB, G.J.	15			
				SEM	2	TBA			BERST, C.A.	15			
188	19TH CENT AMER LIT			SEM	1	TBA			GARFIELD, D.M.	15			
189	20TH CENT AMER LIT			SEM	1	TBA			MOTT, C.M.	15			
				SEM	2	TBA			SEE, C.	15			
				SEM	3	TBA				15			
M197A	TPCS-AFRO-AMRCN LIT			SEM	1	TBA			MULLEN, H.R.	15			
		SAME AS : AFRO-AM M197A											
M197C	TOPICS-ASIAN AM LIT			SEM	1	TBA			LOUIE, D.W.	15			
		SAME AS : ASIA AM M197C											
Yiddish													
131C	YIDDISH LITERATURE			LEC	1	TBA			HADDA, J.R.	25			
EPIDEMIOLOGY													
100	PRINCP-EPIDEMIOLOGY			LEC	1	TR	9:00- 9:50A		KRAUS, J.F.	105		G	
				LEC	2				MALMGREN, R.M.	0		G	
ETHNOMUSICOLOGY													
10B	WORLD MUSIC THEORY			LEC	1	MTWR	9:00-10:50A		THE STAFF	20		G	
20C	MUSIC-ASIA&FAR EAST			LEC	1	TR	1:00- 2:50P		REES, H.M.	105			
91B	MUSIC OF BALI			ACT	1	T	7:00- 9:50P		WENTEN, I.N.	20			
91C	MUSIC&DANCE-BALKANS			ACT	1	M	7:00- 9:50P		RICE, T.	15			
91D	MUSIC OF CHINA			ACT	1	TBA			LI, C.	15			
91E	MUSIC&DANCE-GHANA			ACT	1	R	4:00- 6:50P		LADZEKPO, K.	20			
91F	MUSIC OF INDIA			ACT	1	TBA			KAUSHAL, A.	20			
				ACT	2	TBA			HUSAIN, S.	15			
91G	MUSIC OF JAPAN			ACT	1	T	5:00- 6:50P		YUGE, I.	20			
				ACT	2	TBA			YUGE, I.	20			
91H	MUSIC OF JAVA			ACT	1	T	4:00- 5:50P		WENTEN, I.N.	20			
91J	MUSIC OF KOREA			ACT	1	TBA			KIM, D.D.	20			
				ACT	2	W	5:00- 6:50P		KIM, D.D.	20			
91K	MUSIC OF MEXICO			ACT	1	M	7:00- 9:50P		GUZMAN, J.A.	20			
91N	MUSIC OF NEAR EAST			ACT	1	R	7:00- 9:50P		RACY, A.J.	20			
91P	MUSIC-AFRCN AMERCNS			ACT	1	T	11:00-12:50P		ROBERSON, J.E.	50			
91Z	OPEN ENSEMBLE			ACT	1	W	7:00- 9:50P		AGUABELLA, F.U.	10			
				ACT	2	T	7:00- 9:50P		RICE, T.	20			
92	MUSIC INSTRUCTION			STU	1	UNSCH			RICE, T.	20		G	
M108A	MUSIC-LATIN AMERICA			LEC	1	MW	9:00-10:50A		LOZA, S.J.	396			
		SAME AS : CHICANO M108A											
M111	ELLINGTONIA			LEC	1	R	3:00- 5:50P		BURRELL, K.E.	30			
		SAME AS : AFRO-AM M145											
120B	DEVELOPMENT OF JAZZ			LEC	1	TR	9:00-10:50A		WILSON, G.	480			
M129B	JAZZ THEORY&IMPROV			LEC	1	TR	1:00- 2:50P		RANIER, T.J.	10		G	
		SAME AS : MUSIC M129B											
136A	MUSIC OF AFRICA			LEC	1	TR	11:00-12:50P		DJEDJE, J.C.	40			
C159	MUSIC-CHINA PERPHRY			LEC	1	MW	9:00-10:50A		REES, H.M.	20			
171	ADV JAZZ PERFORMANCE			LAB	1	TBA			MIRANDA, R.	3		G	
				LAB	2	TBA			BURRELL, K.E.	3		G	
				LAB	3	TBA			FOSTER, G.	3		G	
				LAB	4	TBA			WILSON, A.J.	3		G	
				LAB	5	TBA			BOHANON, G.R.	5		G	
				LAB	6	TBA			HIGGINS, B.	3		G	
				LAB	7	TBA			CHILDS, W.E.	3		G	
				LAB	8	TBA			RANIER, T.J.	3		G	
				LAB	9	TBA			PRICE, R.	3		G	
				LAB	10	TBA			MORRISON, B.	5		G	
				LAB	11	TBA			WEIR, M.A.	5		G	
				LAB	12	TBA			CLAYTON, J.L.	5		G	
174	AESTHETICS OF MUSIC			LEC	1	TR	11:00-12:50P		SAVAGE, R.	90			
M177	JAZZ COMBO			ACT	1	T	3:00- 4:50P		WEIR, M.A.	10		G	
		SAME AS : MUSIC M177											
				ACT	2	R	6:00- 7:50P		BURRELL, K.E.	5		G	
				ACT	3	T	6:00- 7:50P		BURRELL, K.E.	5		G	
				ACT	4	T	5:00- 6:50P		LAND, H.	5		G	
				ACT	5	T	5:00- 6:50P		HIGGINS, B.	10		G	
				ACT	6	T	7:00- 8:50P		LOZA, S.J.	10		G	
				ACT	7	M	3:00- 4:50P		BOHANON, G.R.	15		G	
				ACT	8	W	5:00- 6:50P		WILSON, A.J.	5		G	
C178	AESTH&PHIL-SYS MUSC			SEM	1	R	3:00- 5:50P		SAVAGE, R.	5		G	
190	STUDY-ETHNOMUSICLGY			LEC	1	TR	1:00- 2:50P		BROWNER, T.C.	15		G	
191B	ADV MUSIC OF BALI			ACT	1	T	7:00- 9:50P		WENTEN, I.N.	10		G	
191C	ADV MSC&DNC-BALKANS			ACT	1	M	7:00- 9:50P		RICE, T.	10		G	
191D	ADV MUSIC OF CHINA			ACT	1	TBA			LI, C.	10		G	
191E	ADV MUSC&DANC-GHANA			ACT	1	R	4:00- 6:50P		LADZEKPO, K.	10		G	
191F	ADV MUSIC OF INDIA			ACT	1	TBA			KAUSHAL, A.	10		G	
				ACT	2	TBA			HUSAIN, S.	10		G	

158 / EUROPEAN STUDIES

Tentative Winter 2001 Class Listings

CATALOG NUMBER	COURSE TITLE	ENF REQ	ID NUMBER	CLS TYP	SEC	DAYS	TIME	BUILDING/ ROOM	INSTRUCTOR	ENRL CAP	XC	CR TP	UNITS
191G	ADV MUSIC OF JAPAN			ACT	1	T	5:00- 6:50P		YUGE, I.	10		G	
				ACT	2	TBA			YUGE, I.	10		G	
191H	ADV MUSIC OF JAVA			ACT	1	T	4:00- 5:50P		WENTEN, I.N.	10		G	
191J	ADV MUSIC OF KOREA			ACT	1	TBA			KIM, D.D.	10		G	
				ACT	2	W	5:00- 6:50P		KIM, D.D.	10		G	
191K	ADV MUSIC OF MEXICO			ACT	1	W	7:00- 9:50P		GUZMAN, J.A.	10		G	
191N	ADV MUSIC-NEAR EAST			ACT	1	R	7:00- 9:50P		RACY, A.J.	10		G	
191P	ADV MUSIC-AFR AMRCN			ACT	1	R	11:00-12:50P		ROBERSON, J.E.	25		G	
191Z	ADV OPEN ENSEMBLE			ACT	1	W	7:00- 9:50P		AGUABELLA, F.U.	10		G	
				ACT	2	T	7:00- 9:50P		RICE, T.	10		G	
192	ADV MUSIC INSTRUCTN			STU	1	UNSCH			RICE, T.	10		G	
EUROPEAN STUDIES													
102	TOPCS-EUROPEAN STDS			DIS	1	R	1:00- 3:50P		LOSELLE, A.N.	15		G	
FILM AND TELEVISION													
100	UNDERGRAD SYMPOSIUM			LAB	1	T	7:00- 8:50P		SMITH, B.J.	50		G	
106B	HIST EUROPE MTN PIC			LEC	1	TR	1:00- 4:50P		WOLLEN, P.	160			
108	HIST-DOCUMENTRY FILM			LEC	1	MW	9:00-12:50P		GOLDOVSKAYA, M.	160			
130A	SCREENWRITNG FNDMTLS			LEC	1	W	1:00- 1:50P		ACKERMAN, H.L.	333			
130B	SCRNWRT FNDMT WKSH			DIS	1	M	2:00- 4:50P		CARUSO, D.	30			
				DIS	2	T	2:00- 4:50P		CARUSO, D.	30			
135B	ADV SCRNRITNG WKSH			LAB	1	W	2:00- 4:50P		HOBLOCK, R.C.	25		G	
C142	DGTL IMAGRY&VISLZTN			LEC	2	TR	10:00-12:50P			10		G	
C143	MOVING DIGITL IMAGE			LEC	2	TR	1:30- 4:20P		BOYL, B.L.	10		G	
C144	INTERACT MULTIMEDIA			LEC	2	WF	10:00-12:50P			10		G	
C145	CREATV AUTHORG-WWW			LEC	2	TR	7:00- 9:50P		WAGMISTER, C.	10		G	
150	CINEMATOGRAPHY			LEC	1	F	9:00-11:50A		MCDONALD, W.	20		G	
				F			1:00- 3:50P	MELNITZ 1439A					
152	FILM&TV SND RECRDNG			LEC	1	W	12:30- 3:20P		BROWNLEE, S.M.	20			
154	FILM EDITING			LEC	1	F	10:00-12:50P		MARIN, E.	10			
155	DIGITAL MEDIA&TOOLS			LEC	1	W	1:30- 4:20P		BOYL, B.L.	15		G	
163	DIRECTNG THE CAMERA			LAB	1	TBA			GONZALEZ, A.P.	20		G	
164	DIRECTING THE ACTOR			LAB	1	TR	9:00-11:50A		SALVI, D.N.	25			
175B	UNDRGRD FILM PRDCTN			LAB	1	TBA			WAGMISTER, C.	20			
				LAB	2	TBA			SMITH, B.E.	15			
176A	ADV UNDRGRD PRDCTN			DIS	1	F	10:00-12:50P		STEIN, H.D.	20		G	
				DIS	3				GOLDOVSKAYA, M.	10		G	
M177	FILM&TV ACTNG WKSH			LAB	1	TR	9:00-11:50A		SALVI, D.N.	10		G	
		SAME AS : THEATER M178		LAB	2	TR	1:00- 3:50P		SALVI, D.N.	0		G	
				LAB	3	F	10:00-12:50P		STEIN, H.D.	10		G	
181A	ANIMTN DSGN-FILM&TV			LEC	1	M	1:00- 3:50P		MERCER, C.L.	10			
						WR	1:00- 3:50P	MELNITZ					
181C	ANIMATION WORKSHOP			STU	1	TR	10:00-12:50P		MCLAUGHLIN, D.	35			
192	FILM&TV INTERNSHIP			FLD	1	T	5:00- 6:50P		MANN, D.R.	30			
FOLKLORE AND MYTHOLOGY													
CM106	ANGLO-AMER FOLKSONG			LEC	1	R	11:00- 1:50P			0			
		SAME AS : ENGL M111B, ETHNOMU M124											
M140	BOCCACCIO TO BASILE			LEC	1	TR	9:30-10:45A		TUTTLE, E.F.	10			
		SAME AS : ITALIAN M140											
M154B	AFRCN AM MUS HERITG			LEC	1				KEYES, C.L.	7			
		SAME AS : AFRO-AM M110B, ETHNOMU M110B											
M155	ORAL TRADTNS-AFRICA			LEC	1	MW	10:00-11:50A		COSENTINO, D.J.	15			
		SAME AS : ENGL M111G											
CM175	FOODWAYS			LEC	1	TR	2:00- 3:50P		JONES, M.O.	10			
		SAME AS : WLD ART CM129											
FRENCH													
1	ELEMENTARY FRENCH			LEC	1	MTWRF	8:00- 8:50A		DUFRESNE, N.I.	23			
				LEC	2	MTWRF	9:00- 9:50A		DUFRESNE, N.I.	23			
				LEC	3	MTWRF	10:00-10:50A		DUFRESNE, N.I.	23			
				LEC	4	MTWRF	11:00-11:50A		DUFRESNE, N.I.	23			
2	ELEMENTARY FRENCH			LEC	1	MTWRF	8:00- 8:50A		DUFRESNE, N.I.	23			
				LEC	2	MTWRF	9:00- 9:50A		DUFRESNE, N.I.	23			
				LEC	3	MTWRF	10:00-10:50A		DUFRESNE, N.I.	23			
				LEC	4	MTWRF	11:00-11:50A		DUFRESNE, N.I.	23			
				LEC	5	MTWRF	12:00-12:50P		DUFRESNE, N.I.	23			
3	ELEMENTARY FRENCH			LEC	1	MTWRF	8:00- 8:50A		DUFRESNE, N.I.	23			
				LEC	2	MTWRF	9:00- 9:50A		DUFRESNE, N.I.	23			
				LEC	3	MTWRF	10:00-10:50A		DUFRESNE, N.I.	23			
				LEC	4	MTWRF	11:00-11:50A		DUFRESNE, N.I.	23			
				LEC	5	MTWRF	12:00-12:50P		DUFRESNE, N.I.	23			
4	INTERMEDIATE FRENCH			LEC	1	MTWRF	10:00-10:50A		DUFRESNE, N.I.	20			
				LEC	2	MTWRF	11:00-11:50A		DUFRESNE, N.I.	20			
				LEC	3	MTWRF	12:00-12:50P		DUFRESNE, N.I.	20			
5	INTERMEDIATE FRENCH			LEC	1	MTWRF	8:00- 8:50A		DUFRESNE, N.I.	20			
				LEC	2	MTWRF	10:00-10:50A		DUFRESNE, N.I.	20			
				LEC	3	MTWRF	11:00-11:50A		DUFRESNE, N.I.	20			
6	INTERMEDIATE FRENCH			LEC	1	MWF	9:00- 9:50A		DUFRESNE, N.I.	20			
				T			9:00- 9:50A						
				LEC	2	MTWF	12:00-12:50P		DUFRESNE, N.I.	20			
10B	FRENCH CONVERSATION			DIS	1	MWF	11:00-11:50A		DUFRESNE, N.I.	15			
10C	FRENCH CONVERSATION			DIS	1	MWF	12:00-12:50P		DUFRESNE, N.I.	15			
12	INTRO-STDY OF FR LT			LEC	1	MWF	12:00-12:50P		CARRON, J.	60			
15	THRY&CORRECTN-DICTN			LEC	1	MWF	11:00-11:50A		JANSMA, K.	20			
41	FRENCH CINEMA&CULTR			LEC	1	T	1:00- 1:50P		GANS, E.L.	40			
				R			1:00- 3:50P						
100	WRITTEN EXPRESSION			LEC	1	MWF	10:00-10:50A		THE STAFF	22			
101	WRITTEN EXPRESSION			LEC	1	MWF	10:00-10:50A		JANSMA, K.	22			
102	ADV EXPOSITRY WRITNG			LEC	1	MWF	1:00- 1:50P		JANSMA, K.	20			
110	CLTR OF BSNS-FRANCE			LEC	1	MWF	12:00-12:50P		DUFRESNE, N.I.	20			
114A	MEDIEVL&RENSNC: LIT			LEC	1	MWF	10:00-10:50A		CARRON, J.	35			
115A	INVENTION-LOVE-12 C			LEC	1	MWF	11:00-11:50A		HAIDU, P.	20			
118C	18TH CENTURY-THEATR			LEC	1	TR	12:30- 1:45P		COLEMAN, P.J.	20			
119B	GENERATION OF 1848			LEC	1	MW	2:00- 3:15P		SPRENGER, S.M.	20			
120A	EARLY 20TH C WRITRS			LEC	1	TR	9:30-10:45A		LOSELLE, A.N.	20			

Tentative Winter 2001 Class Listings

CATALOG NUMBER	COURSE TITLE	ENF REQ	ID NUMBER	CLS TYP	SEC	DAYS	TIME	BUILDING/ ROOM	INSTRUCTOR	ENRL CAP	XC	CR TP	UNITS
125	EVOLUTN-FRNCH COMDY			LEC	1	MWF	9:00- 9:50A		WERNER, S.D.	20			
158	STDS-HIST OF IDEAS			LEC	1	MW	1:00- 2:15P		STEFANOVSKA, M.	16			
160	FRANCOPHONE CULTURE			LEC	1	TR	11:00-12:15P		THOMAS, D.	25			
GENERAL EDUCATION CLUSTERS													
M1B	GLOBAL ENVIRONMNT 2			LEC	1	MWF	11:00-11:50A		STOLZENBACH, K.D.	160		G	
			SAME AS : ENVIRON M1B										
20B	INTERRCL DYNAMCS-US			LEC	1	TR	11:00-12:15P		YU, H.S.	120		G	
21B	HIST-MODERN THOUGHT			LEC	1	TR	9:30-10:45A		APPLEBY, J.O.	160		G	
50B	PERCEPTION&ILLUSION			LEC	1	TR	9:30-10:45A		BURWICK, F.L.	120		G	
60B	THE U S 1963-1974			LEC	1	TR	10:00-11:30A		WATSON, R.N.	120		G	
70B	COSMOS AND LIFE			LEC	1	TR	11:00-12:15P		MORRIS, M.R.	160		G	
GEOGRAPHY													
1	PHYSICAL ENVIRONMNT			LEC	1	TR	9:30-10:45A		ORME, A.R.	120			
3	CULTURAL GEOGRAPHY			LEC	1	MWF	10:00-10:50A		COSGROVE, D.E.	120			
4	REGNL DEV&WRLD ECON			LEC	1	MW	11:00-12:15P		THE STAFF	88			
5	PEOPLE&EARTH ECOSYS			LEC	1	TR	12:30- 1:45P		MULDAVIN, J.S.	200			
M40	STAT MTHDS-SOCL SCI			LEC	1	TR	8:00- 9:15A		BONACICH, P.	15			
			SAME AS : ANTHRO M80, SOCIOLOG M18, STATS M12										
107	SOIL&WATER CONSRVTN			LEC	1	TR	9:30-10:45A		TRIMBLE, S.W.	115			
108	WORLD VEGETATION			LEC	1	M	6:00- 8:50P		MACDONALD, G.M.	115			
M115	ENVIRONMENTALISM			DIS	1	TR	3:30- 4:45P		HECHT, S.B.	5			
			SAME AS : URB PLN CM189										
122	WLDLF CNSRVTN-E AFR			LEC	1	MW	1:00- 2:15P		WALTER, H.	115			
123	BIORESOURSE MNGMNT			LEC	1	TBA			THE STAFF	0			
124	ENVRMNTL IMPCT ANLY			LEC	1	MW	11:00-12:15P		RAPHAEL, M.N.	90			
130	GEOGPHCL DISCV&EXPL			LEC	1	MWF	12:00-12:50P		BELL, S.A.	50			
133	CULT GEOG-MODRN WLD			LEC	1	TR	3:30- 4:45P		CARNEY, J.A.	50			
138	THE NETWORKED WORLD			LEC	1	MW	10:30-11:45A		CURRY, M.R.	50			
150	URBAN GEOGRAPHY			LEC	1	MWF	2:00- 2:50P		THE STAFF	50			
152	CITIES OF EUROPE			LEC	1	TR	11:00-12:15P		AGNEW, J.A.	115			
159C	PROBLEMS-GEOGRAPHY			DIS	1	W	3:00- 5:50P		COSGROVE, D.E.	115			
167	CARTOGRAPHY			LEC	1	TBA			THE STAFF	40			
169	REMOTE SENSING&GIS			LEC	1	TR	2:00- 3:15P		XUE, Y.	90			
M171	INTRO-SPATIAL STATS			LEC	1	TR	12:30- 1:45P		RIGBY, D.L.	40			
						R	2:00- 2:50P	BUNCHE A170					
			SAME AS : STATS M140										
181	MEX&CENT AMER&CARIB			LEC	1	T	6:00- 8:50P		BELL, S.A.	115			
182B	BRAZIL			LEC	1	TR	2:00- 3:15P		BELL, S.A.	115			
187	MIDDLE EAST			LEC	1	TR	9:30-10:45A		HALE, G.A.	90			
191	CALIFORNIA			LEC	1	MW	9:00-10:15A		CLARK, W.A.	115			
GERMANIC LANGUAGES													
Afrikaans													
114	AFRIKAANS LIT-TRNSL			LEC	1	TR	12:30- 1:45P		KIRSNER, R.S.	25		G	
Dutch													
103B	ELEMENTARY DUTCH			LEC	1	MTWR	10:00-10:50A		KIRSNER, R.S.	25			
German													
1	ELEMENTARY GERMAN			DIS	1	MTWRF	9:00- 9:50A		KLOCKE, A.	25			
				DIS	2	MTWRF	10:00-10:50A		KLOCKE, A.	25			
2	ELEMENTARY GERMAN			DIS	1	MTWRF	9:00- 9:50A		KLOCKE, A.	25			
				DIS	2	MTWRF	10:00-10:50A		KLOCKE, A.	25			
				DIS	3	MTWRF	11:00-11:50A		KLOCKE, A.	25			
2G	ELEM GERMAN-GRADS			LEC	1	TR	2:00- 3:15P		KLOCKE, A.	25		SU	
3	ELEMENTARY GERMAN			DIS	1	MTWRF	9:00- 9:50A		KLOCKE, A.	25			
4	INTERMEDIATE GERMAN			DIS	1	MTWRF	10:00-10:50A		KLOCKE, A.	25			
5	INTERMEDIATE GERMAN			DIS	1	MTWR	11:00-11:50A		KLOCKE, A.	25			
6	INTERMEDIATE GERMAN			DIS	1	MTWR	11:00-11:50A		KLOCKE, A.	25			
50B	LIT ROMANTIC-PRES			LEC	1	MWF	11:00-11:50A		KOMAR, K.L.	50			
100B	HIST&CULT 1500-1914			LEC	1	MWF	12:00-12:50P		KLOCKE, A.	60			
116	SPC TPC-MOD LIT&CLT			LEC	1	TR	11:00-12:15P		HEWITT, A.R.	25		G	
M122	FAIRY TALE-LIT&SCTY			LEC	1	TR	2:00- 3:15P		TOKOFSKY, P.I.	40		G	
			SAME AS : FLKLORE M119										
130A	CONVRSTN&COMPOSTN 1			LEC	1	TR	12:30- 1:45P		LANDA, J.B.	25			
140B	INTRO-GERMAN DRAMA			LEC	1	TR	11:00-12:15P		LANDA, J.B.	25		G	
142	INTRO-18TH CNT STDS			LEC	1	MWF	10:00-10:50A		BAHR, E.	25		G	
170	GERMANIC LINGUISTIC			LEC	1	MWF	1:00- 1:50P		STEVENS, C.M.	25		G	
195	SENIOR THESIS CRSE			TUT	1	UNSCH			THE STAFF	10			
Old Norse Studies													
C145	OLD NORSE LIT&SOCTY			SEM	1	TR	11:00-12:15P		BYOCK, J.L.	25		G	
151	ELEMENTRY OLD NORSE			LEC	1	TR	2:00- 3:15P		BYOCK, J.L.	25			
GERONTOLOGY													
M104D	PUBLIC POLICY&AGING			LEC	1	R	2:00- 4:50P		VILLA, V.M.	20			
			SAME AS : SOC WEL M104D										
M104E	SOCIAL ASPCTS-AGING			LEC	1	M	9:00-11:50A		GIRONDA, M.W.	5			
			SAME AS : SOC WEL M104E										
HISTORY													
1A	WESTERN CIVILIZATN			LEC	1	MW	11:00-11:50A		CHAMBERS, M.H.	400			
1B	WESTERN CIVILIZATN			LEC	1	TR	11:00-11:50A		RUIZ, T.F.	320			
1BH	WESTERN CIVILIZATN			LEC	1	TR	11:00-11:50A		RUIZ, T.F.	20			
2C	MYSTIC&HERTIC&WITCH			LEC	1	TR	2:00- 2:50P		RUIZ, T.F.	200			
3B	INTRO HIST SCIENCE			LEC	1	TR	11:00-12:15P		WISE, M.N.	80			
3D	HISTORY OF MEDICINE			LEC	1	TR	12:30- 1:45P		FRANK JR, R.G.	120			
4	INTRO-HIST RELIG			LEC	1	TR	12:30- 1:45P		BARTCHY, S.S.	400			
8B	LATIN AM UNDRDVLPMNT			LEC	1	TR	8:00- 9:15A		SUMMERHILL, W.R.	200			
8BH	LAT AM UNDRDEV-HNRS			LEC	1	TR	8:00- 9:15A		SUMMERHILL, W.R.	20			
10A	INT-CIVLZATN-AFRICA			LEC	1	TR	11:00-12:15P		EHRET, C.	160			
11B	HIS-CHINA-1000-1950			LEC	1	TR	9:30-10:45A		BERNHARDT, K.	120			
13A	US&COLONIAL ORIGINS			LEC	1	TR	10:00-10:50A		APPLEBY, J.O.	160			
13B	US&COLONL ORGNS-19C			LEC	1	MW	12:00-12:50P		DAVIS, A.	160			
21	WORLD HIST 600-1760			LEC	1	TR	12:30- 1:45P		THE STAFF	120			
99	INT-HISTRCL PRCTICE			SEM	1	M	3:00- 5:50P		THE STAFF	15			

160 / HONORS COLLEGIUM

Tentative Winter 2001 Class Listings

CATALOG NUMBER	COURSE TITLE	ENF REQ	ID NUMBER	CLS TYP	SEC	DAYS	TIME	BUILDING/ ROOM	INSTRUCTOR	ENRL CAP	XC	CR TP	UNITS
				SEM 2		T	3:00- 5:50P		THE STAFF	15			
				SEM 3		R	1:00- 3:50P		THE STAFF	15			
				SEM 4		M	2:00- 4:50P		THE STAFF	15			
				SEM 5		M	2:00- 4:50P		THE STAFF	15			
				SEM 6		M	2:00- 4:50P		THE STAFF	15			
				SEM 7		W	3:00- 5:50P		THE STAFF	15			
				SEM 8		T	8:00-10:50A		THE STAFF	15			
				SEM 9		T	2:00- 4:50P		THE STAFF	15			
				SEM 10		T	12:00- 2:50P		THE STAFF	15			
				SEM 11		W	3:00- 5:50P		THE STAFF	15			
				SEM 12		W	2:00- 4:50P		THE STAFF	15			
				SEM 13		W	2:00- 4:50P		THE STAFF	15			
				SEM 14		W	2:00- 4:50P		THE STAFF	15			
				SEM 15		R	2:00- 4:50P		KENAN, O.	15			
				SEM 16		R	2:00- 4:50P		THE STAFF	15			
				SEM 17		R	1:00- 3:50P		THE STAFF	15			
				SEM 18		R	2:00- 4:50P		THE STAFF	15			
M105	ANCT MESOPOTM&SYRIA			LEC 1		TBA			ENGLUND, R.K.	40			
			SAME AS : AN N EA M105										
106B	MID EAST 1300-1700			LEC 1		TR	9:30-10:45A		PITERBERG, G.	60			
112A	ARMENIA TO 11TH CEN			LEC 1		TR	11:00-12:15P		HOVANNISIAN, R.G.	60			
114	MIDDLE EASTERN HIST			LEC 1		TR	12:30- 1:45P		MORONY, M.G.	50			
116A	HIST ANCIENT GREECE			LEC 1		TR	9:30-10:45A		THE STAFF	150			
117B	HISTORY OF ROME			LEC 1		TR	11:00-12:15P		MELLOR, R.J.	120			
123B	BYZANTINE HISTORY			LEC 1		MWF	12:00-12:50P		KREKIC, B.	50			
124B	E-CEN EUR-1918-1990			LEC 1		TR	9:30-10:45A		BEREND, I.T.	60			
125B	MOD EUROP-1600-1715			LEC 1		TR	2:00- 3:15P		SABEAN, D.	20			
125D	MOD EUROP-1815-1914			LEC 1		TR	11:00-12:15P		LOEWENBERG, P.J.	90			
125E	MOD EUROP-1914-1945			LEC 1		TR	9:30-10:45A		JACOBY, R.	125			
126D	EUR-CUL&INTELL-18C			LEC 1		TR	11:00-12:15P		REILL, P.H.	60			
126E	EUR-CUL&INTELL-19C			LEC 1		TR	12:30- 1:45P		SILVERMAN, D.L.	80			
127C	WAR&DPLMICY-COLD WAR			LEC 1		TR	12:30- 1:45P		ROGGER, H.J.	180			
129D	HIST-LOW COUNTRIES			LEC 1		MWF	10:00-10:50A		THE STAFF	70			
131B	IMPERIAL RUSSIA			LEC 1		TR	11:00-12:15P		THE STAFF	80			
135A	MARXIST THEORY&HIST			LEC 1		TR	11:00-12:15P		BRENNER, R.P.	130			
140A	EUROP&WLD 1400-1700			LEC 1		MWF	11:00-11:50A		SYMCOX, G.W.	60			
141A	BRITAIN-1485-1715			LEC 1		TR	12:30- 1:45P		ANDERSON, F.R.	100			
147A	US CIVIL WAR&RECON			LEC 1		TR	9:30-10:45A		WAUGH, J.	400			
149A	US ECON-1790-1910			LEC 1		TR	11:00-12:15P		YEAGER, M.A.	60			
M153	US &THE PHILIPPINES			LEC 1		TR	11:00-12:15P		SALMAN, M.	60			
			SAME AS : ASIA AM M153										
155A	US WRKNG CLS MVMNTS			LEC 1		MWF	9:00- 9:50A		LASLETT, J.H.	100			
157B	N AMER IND 1830-NOW			LEC 1		TR	11:00-12:15P		MEYER, M.L.	60			
M159B	HIST-CHICANO PEOPLE			LEC 1		TR	9:30-10:45A		GOMEZ-QUINONES, J.	95			
			SAME AS : CHICANO M159B										
160A	US CMPRTV IMMIGRATN			LEC 1		MWF	11:00-11:50A		LASLETT, J.H.	100			
163	HIST OF CALIFORNIA			LEC 1		TR	12:30- 1:45P		COREY, M.F.	300			
169	LATIN AM ELITELORE			LEC 1		R	3:00- 5:50P		WILKIE, J.W.	180			
170C	LATIN AMERICAN HIST			LEC 1		MWF	11:00-11:50A		THE STAFF	50			
176B	HIST OF WEST AFRICA			LEC 1		MWF	10:00-10:50A		THE STAFF	100			
182B	THT&SOC-CHN-1000 ON			LEC 1		TR	9:30-10:45A		THE STAFF	60			
183A	CLTR&PWR-IMPRL CHIN			LEC 1		MWF	9:00- 9:50A		VON GLAHN, R.	60			
185	JAPANESE POPLR CLTR			LEC 1		TR	12:30- 1:45P		SILVERBERG, M.R.	150			
186	SHINTO&BDHSM&FLK RLG			LEC 1		TR	9:30-10:45A		OOMS, H.	60			
189C	CONTEMP INDIAN HIST			LEC 1		TR	11:00-12:15P		LAL, V.	60			
190A	HIST SOUTHEAST ASIA			LEC 1		TR	11:00-12:15P		ROBINSON, G.	120			
190D	VIETNAM PAST&PPRESNT			LEC 1		TR	9:30-10:45A		SARDESAI, D.R.	180			
191F	THIRD REICH & JEWS			LEC 1		TR	2:00- 3:15P		FRIEDLANDER, S.P.	185			
195D	SCI&TECH-20TH CENT			LEC 1		TR	2:00- 3:15P		WANG, J.A.	50			
195E	TOPICS-HIST OF SCI			LEC 1		TR	2:00- 3:15P		WEINER, D.B.	45			
197A	UNDERGRAD SEMINAR			SEM 1		W	1:00- 3:50P		MORONY, M.G.	15			
197B	UNDERGRAD SEMINAR			SEM 1		W	1:00- 3:50P		LASPINA, J.A.	0			
197D	UNDERGRAD SEMINAR			SEM 1		W	3:00- 5:50P		TRAWEEK, S.J.	15			
197E	UNDERGRAD SEMINAR			SEM 1		T	2:00- 4:50P		MOYA, J.C.	15			
197F	UNDERGRAD SEMINAR			SEM 1		W	8:00-10:50A		SUMMERHILL, W.R.	10			
197G	UNDERGRAD SEMINAR			SEM 1		W	1:00- 3:50P		TERRACIANO, K.B.	15			
197H	UNDERGRAD SEMINAR			SEM 1		T	2:00- 4:50P		BERNHARDT, K.	15			
197I	UNDERGRAD SEMINAR			SEM 1		T	11:00- 1:50P		SPIEGEL, F.Z.	10			
197J	UNDERGRAD SEMINAR			SEM 1		M	3:00- 5:50P		BEREND, I.T.	15			
197K	UNDERGRAD SEMINAR			SEM 1		T	2:00- 4:50P		JACOBY, R.	10			
197L	UNDERGRAD SEMINAR			SEM 1		W	3:00- 5:50P		RAPP, C.	15			
197M	UNDERGRAD SEMINAR			SEM 1		T	2:00- 4:50P		THE STAFF	15			
197O	UNDERGRAD SEMINAR			SEM 1		W	9:00-11:50A		REID, A.	15			
197P	UNDERGRAD SEMINAR			SEM 1		W	3:00- 5:50P		HILL, R.A.	15			
197Q	UNDERGRAD SEMINAR			SEM 1		T	1:00- 3:50P		MONKKONEN, E.H.	15			
197R	UNDERGRAD SEMINAR			SEM 1		M	2:00- 4:50P		WEISS, R.	15			
197S	UNDERGRAD SEMINAR			SEM 1		T	2:00- 4:50P		HINES, T.S.	15			
197T	UNDERGRAD SEMINAR			SEM 1		M	2:00- 4:50P		BALDWIN, P.	10			
197U	UNDERGRAD SEMINAR			SEM 1		W	11:00- 1:50P		URDANK, A.M.	15			
HONORS COLLEGIUM													
2	COMPARATIV GENOCIDE			LEC 1		TR	9:30-10:45A		HOVANNISIAN, R.K.	0			
8	COMMUNICATN-ORGNMSMS			LEC 1		MW	3:30- 4:50P		CRAMER, A.E.	18			
10	SOCL CLASS&CATEGORY			SEM 1		TBA			BRUBAKER, W.R.	18			
14	HISTORY&SCI&SOCIETY			SEM 1		TBA			MILLER, J.H.	18			
17	CIVL&WMN&HUMN RGHTS			SEM 1		TBA			DUBOIS, E.C.	18			
40W	TRNSFM-CULTRL STORY			SEM 1		TR	12:00- 1:50P		GIULIANO, C.F.	18		G	
52	CARE&CURE-MENTL ILL			SEM 1		TBA			WEINER, D.B.	18			
59W	LIT&CLTR-AMER SOUTH			SEM 1		TR	9:00-10:50A		WILSON, G.J.	18		G	
60	IMGRTN&2ND GENERATN			SEM 1		T	9:00-11:50A		ZHOU, M.	18			
67	STRCTR-PHYSICL RLTY			LEC 1		MWF	11:00-11:50A		HUFFMAN, A.H.	33			
79	GENOME			LEC 1		MWF	11:00-11:50A		KERFELD, C.A.	18			
84	LOS ANGLS 1900-2000			SEM 1		T	2:00- 4:50P		HINES, T.S.	14			
97	ISS-AMRC FORGN PLCY			LEC 1		M	2:00- 3:50P		SPIEGEL, S.L.	60			
99	STUDENT RESEARCH			TUT	989	UNSCH				10		PN	
113	GEOG ENCNTR&EXPLRTN			SEM 1		R	1:00- 3:50P		THROWER, N.J.	18			
M116	ART&IMPRVSTN-MUSEUM			SEM 1		MW	3:00- 5:50P		CARUSO, S.	15			
			SAME AS : THEATER M193										
M118	ROOTS OF PATRIARCHY			LEC 1		TR	9:30-10:45A		DEXTER, M.R.	20			

Tentative Winter 2001 Class Listings

CATALOG NUMBER	COURSE TITLE	ENF REQ	ID NUMBER	CLS TYP	SEC	DAYS	TIME	BUILDING/ ROOM	INSTRUCTOR	ENRL CAP	XC	CR TP	UNITS
SAME AS : WOM STD M128													
123	WAR&PEACE IN AFRICA			SEM	1	MW	12:00- 1:50P		SKLAR, R.L.	18			
128	LATINOS&LITERACY			SEM	1	TBA			PLANN, S.J.	18			
130	COLD WAR			LEC	1	TBA			KORBONSKI, A.	18			
132	BIBLE-POLTCL THEORY			SEM	1	TBA			RAPOPORT, D.C.	18			
HUMAN GENETICS													
CM169	CELL&SGNLNG&DIFRNTN			LEC	1	MTWRF	10:00-10:50A		COLICELLI, J.J.	5		G	
SAME AS : BIOL CH CM169, MCD BIO CM169													
INFORMATION STUDIES													
182	RECORDS&INFO MNGMNT			LEC	1	R	9:00- 2:50P		THE STAFF	25		G	
INTERNATIONAL DEVELOPMENT STUDIES													
100A	ECON DVLP&CLTR CHNG			SEM	1	T	3:00- 5:50P		LEDDY, G.S.	25			
M100B	PLTCL ECON-DEVLPMNT			LEC	1	W	3:00- 5:50P		NEVINS, J.M.	25			
SAME AS : POL SCI M197G, SOCIOI M180													
195A	DIRECTD STDS-HONORS			TUT	1	TBA			THE STAFF	10			
195B	DIRECTD STDS-HONORS			TUT	1	TBA			THE STAFF	10		T1	
195C	DIRECTD STDS-HONORS			TUT	1	TBA			THE STAFF	10		T2	
197	TPCS-INTL DEVLPMNT			LEC	1	R	3:00- 5:50P		NEVINS, J.M.	35			
ITALIAN													
1	ELEMENTARY ITALIAN			LEC	1	MTWRF	9:00- 9:50A		CODEBO, M.	25			
				LEC	2	MTWRF	10:00-10:50A		TOGNOZZI, E.A.	25			
				LEC	3	MTWRF	11:00-11:50A		TOGNOZZI, E.A.	25			
				LEC	4	MTWRF	12:00-12:50P		TOGNOZZI, E.A.	25			
2	ELEMENTARY ITALIAN			LEC	1	MTWRF	9:00- 9:50A		TOGNOZZI, E.A.	25			
				LEC	2	MTWRF	10:00-10:50A		TOGNOZZI, E.A.	25			
				LEC	3	MTWRF	11:00-11:50A		TOGNOZZI, E.A.	25			
				LEC	4	MTWRF	12:00-12:50P		TOGNOZZI, E.A.	25			
3	ELEMENTARY ITALIAN			LEC	1	MTWRF	12:00-12:50P		TOGNOZZI, E.A.	25			
4	INTERMED ITALIAN			LEC	1	MTWRF	10:00-10:50A		TOGNOZZI, E.A.	25			
5	INTERMED ITALIAN			LEC	1	MTWRF	11:00-11:50A		TOGNOZZI, E.A.	20			
6	INTERMED ITALIAN			LEC	1	MWF	11:00-11:50A		TOGNOZZI, E.A.	18			
8B	ITAL CONVERSATION			DIS	1	TR	12:30- 1:45P		PELLEGRINI, M.G.	15			
42A	ITALY THRU THE AGES			LEC	1	TR	12:30- 1:45P		BALLERINI, L.	171			
50A	LIT-MID AGES&RENSNC			LEC	1	TR	2:00- 3:15P		BETTI, F.	90			
103A	INTRO-LIT&ANALYSIS			LEC	1	MWF	11:00-11:50A		CODEBO, M.	25			
131	READING & RECITING			LEC	1	MWF	10:00-10:50A		PELLEGRINI, M.G.	15			
190	HIST-ITALIAN LANG			LEC	1	TR	9:30-10:45A		TUTTLE, E.F.	18			
197	TOPICS-ITALIAN STDS			SEM	1	TR	12:30- 1:45P		DEL GIUDICE, L.	18			
LATIN AMERICAN STUDIES													
99	INTRO-LATN AMER PRB			LEC	1	TR	3:00- 4:20P		THE STAFF	50			
LESBIAN, GAY, BISEXUAL AND TRANSGENDER STUDIES													
M101B	GAY LIT-PST STONEWL			LEC	1	TR	4:00- 5:50P		LITTLE, A.L.	15			
SAME AS : WOM STD M101B, ENGL M101B													
197	TOPICS-LGBT STUDIES			LEC	1	TBA			HODGSON, C.	25			
				LEC	2	W	3:00- 5:50P		RETTNER, Y.G.	15			
LIFE SCIENCES													
1	EVOLUTN&ECOL&BIODIV			LEC	1	MWF	10:00-10:50A		HESPENHEIDE/ZIMMER	330		G	
				LEC	2	MWF	12:00-12:50P		HESPENHEIDE/ZIMMER	330		G	
2	CELLS&TISSUES&ORGN			LEC	1	MWF	9:00- 9:50A		ARNOLD, A.P.	396		G	
				LEC	2	TR	9:30-10:45A		THE STAFF	288		G	
3	INTRO-MOLECULAR BIO			LEC	1	MWF	10:00-10:50A		JOHNSON, L.M.	252		G	
				LEC	2	MWF	11:00-11:50A		THE STAFF	252		G	
4	GENETICS			LEC	1	MWF	11:00-11:50A		LASKI, F.A.	360		G	
				LEC	2	MWF	3:00- 3:50P		JACOBSEN/MERRIAM	200		G	
15	LIFE-CONCPTS&ISSUES			LEC	1	TR	9:30-10:45A		PHELAN, J.J.	120			
194	TCHG PRCTCM-LIFESCI			DIS	1	UNSCH			THE STAFF	10		G	
LINGUISTICS													
African Languages													
1B	ELEMENTARY SWAHILI			LEC	1	MTWRF	1:00- 1:50P		HINNEBUSCH, T.J.	25			
2B	INTERMEDIATE SWAHIL			LEC	1	TBA			HINNEBUSCH, T.J.	15			
7B	ELEMENTARY ZULU			LEC	1	MTWRF	1:00- 1:50P		SOSIBO, Z.C.	25			
8B	INTERMEDIATE ZULU			LEC	1	TBA			SOSIBO, Z.C.	15			
41B	ELEMENTARY HAUSA			LEC	1	M	12:00- 1:50P		SCHUH, R.G.	20			
						W	4:00- 5:50P						
						R	8:00- 8:50A						
42B	INTERMEDIATE HAUSA			LEC	1	TBA			SCHUH, R.G.	15			
61B	ELEMENTARY WOLOF			LEC	1	TBA			SCHUH, R.G.	15			
97	STDS-AFRICAN LANG			SEM	1	TBA			SCHUH, R.G.	10		G	
103B	ADVANCED SWAHILI			LEC	1	TBA			HINNEBUSCH, T.J.	10			
109B	ADVANCED ZULU			LEC	1	TBA			SOSIBO, Z.C.	15			
143B	ADVANCED HAUSA			LEC	1	TBA			SCHUH, R.G.	10			
Indigenous Languages of the Americas													
18B	ELEMENTARY QUECHUA			LEC	1	M	1:00- 2:20P		DAZA, J.L.	20			
						W	1:00- 2:20P						
						F	12:00- 1:20P						
119B	ADVANCED QUECHUA			LEC	1	TBA			DAZA, J.L.	10			
Linguistics													
1	INTR-STUDY-LANGUAGE			LEC	1	TR	9:30-10:45A			330			
10	STRCTR-ENGLSH WORDS			LEC	1	TR	2:00- 3:50P			100			
20	INTRO TO LINGUISTCS			LEC	1	MW	2:00- 3:50P		STABLER, E.P.	80			
103	INTRO-GEN PHONETICS			LEC	1	MW	9:00-10:50A		KEATING, P.	40			
110	INTRO TO HIST LING			LEC	1	MW	9:00-10:50A		SCHUH, R.G.	0			
C111	INTONATION			LEC	1	MW	2:00- 3:50P		JUN, S.	0		G	
120A	PHONOLOGY I			LEC	1	TR	10:00-11:50A		HAYES, B.P.	50			
120B	SYNTAX I			LEC	1	MW	11:00-12:50P		SPORTICHE, D.L.	0			
125	SEMANTICS			LEC	1	TR	2:00- 3:50P		PARSONS, T.	40			
C130	LANGUAGE DEVLPMNT			LEC	1	TR	12:00- 1:50P			0		G	

162 / MANAGEMENT

Tentative Winter 2001 Class Listings

CATALOG NUMBER	COURSE TITLE	ENF REQ	ID NUMBER	CLS TYP	SEC	DAYS	TIME	BUILDING/ ROOM	INSTRUCTOR	ENRL CAP	XC	CR TP	UNITS
C132	LANGUAGE PROCESSING			LEC	1	TR	11:00-12:50P		SCHUTZE, C.T.	20		G	
M146	LANGUAGE IN CULTURE			LEC	1	TR	9:30-10:45A		KROSKRITY, P.V.	21			
			SAME AS : ANTHRO M140										
160	FIELD METHODS			DIS	1	TR	10:00-11:50A		KOOPMAN, H.	0			
M176B	STRUCTUR-JAPANESE 2			LEC	1	TR	12:30- 1:45P		IWASAKI, S.	20			
			SAME AS : JAPANESE CM123										
C185A	COMPUTATNL LING I			LEC	1	TR	2:00- 3:50P		STABLER, E.P.	20			
195	SENIOR ESSAY			TUT	1	UNSCH			SCHUH, R.G.	10			

MANAGEMENT

1A	ELEMENTARY ACCOUNTN			LEC	1	TR	3:00- 4:50P		RAVETCH, D.S.	360			
				LEC	2	TR	10:00-11:50A		GARDNER, J.A.	360			
1B	ELEMENTARY ACCOUNTN			LEC	1	TR	1:00- 2:50P		RAVETCH, D.S.	360			
107	BUSINESS COMMUNCTNS			LEC	1	TBA			DOYLE, S.A.	24			
108	BUSINESS LAW			LEC	1	TBA			FREIXES, G.	75			
				LEC	2	TBA			FREIXES, G.	75			
				LEC	3	TBA			GUERIN, J.	75			
120A	INTRMED ACCNTNG I			LEC	1	TBA			ZHANG, L.	45			
				LEC	2	TBA			ZHANG, L.	45			
				LEC	3	TBA			ZHANG, L.	45			
				LEC	4	MW	8:00- 9:50A		ZHANG, L.	0			
				LEC	5	MW	10:00-11:50A		ZHANG, L.	0			
				LEC	6	TR	1:00- 2:50P		ZHANG, L.	0			
120B	INTRMED ACCNTNG II			LEC	1	TBA			LITT, D.S.	45			
				LEC	2	TBA			LITT, D.S.	45			
				LEC	3	MW	8:00- 9:50A		LITT, D.S.	0			
				LEC	4	MW	10:00-11:50A		LITT, D.S.	0			
122	MANAGEMNT ACCOUNTNG			LEC	1	TBA			YOON, S.	45			
				LEC	2	TBA			YOON, S.	45			
				LEC	3	TR	9:30-10:50A		YOON, S.	0			
				LEC	4	TR	11:00-12:30P		YOON, S.	0			
123	AUDITING			LEC	1	TBA			GARDNER, J.A.	45			
				LEC	2	TR	2:00- 3:20P		GARDNER, J.A.	0			
124	ADVANCED ACCOUNTING			LEC	1	TR	8:00- 9:50A		DAUBERMAN, M.E.	45			
				LEC	2	TR	8:00- 9:50A		DAUBERMAN, M.E.	0			
127A	TAX PRINCIPLES&PLCY			LEC	1	TBA			GARDNER, J.A.	45			
				LEC	2	TBA			FREIXES, G.	45			
				LEC	3	TR	3:30- 4:50P		GARDNER, J.A.	0			
				LEC	4	TR	9:30-10:50A		FREIXES, G.	0			
127B	CORP&PARTNERSHP TAX			LEC	1	TBA			KLEIN, G.L.	45			
				LEC	2	MW	3:30- 4:50P		KLEIN, G.L.	0			
130A	BASIC MANAGR FINANC			LEC	1	TBA			ANDERSEN, T.A.	75			
				LEC	2	MW	9:00-10:20A		ANDERSEN, T.A.	0			
197	SPECIAL TOPICS-MGMT			LEC	1	TBA			FARRELL, J.B.	30			

MATERIALS SCIENCE AND ENGINEERING

14	SCIENCE-ENGR MATERL			LEC	1	MW	10:00-11:50A		BESCHER, E.P.	60		G	
				LEC	2	MW	12:00- 1:50P		ONO, K.	60		G	
111	INTR-MTRLs CHRCTR B			LEC	1	MW	12:00- 1:50P		BOLDRICK, M.S.	20		G	
120	PHYSICS-MATERIALS			LEC	1	TR	10:00-11:50A		XIE, Y.	25		G	
122	ELCTRNC MTRLS PRCS			LEC	1	TR	12:00- 1:50P		GOORSKY, M.S.	25		G	
131	DFSN&DFSN-CNTR REAC			LEC	1	TR	2:00- 3:50P		ARDELL, A.J.	25		G	
131L	CONTROLLED REAC LAB			LAB	1	F	1:00- 4:50P		TU, K.	15		G	
143A	MECH BEHV-MATERIALS			LEC	1	MW	2:00- 3:50P		PRZYSTUPA, M.A.	35		G	
150	INTRO TO POLYMERS			LEC	1	MW	10:00-11:50A		YANG, Y.	25		G	
191L	CMPTR MTHDS&INSTRMN			LEC	1	F	1:00- 2:50P		GOORSKY, M.S.	15		G	

MATHEMATICS

Computing, Program in

1	COMPUTERS&COMPUTING			LEC	1	MWF	9:00- 9:50A		THE STAFF	80			
				LEC	2	MWF	10:00-10:50A		THE STAFF	120			
1S	SOFTWARE-INFO MGMT			LAB	1	M	1:00- 1:50P		THE STAFF	25		PN	
				LAB	2	W	2:00- 2:50P		THE STAFF	25		PN	
10A	INTR TO PROGRAMMING			LEC	1	MWF	9:00- 9:50A		THE STAFF	120			
				LEC	2	MWF	10:00-10:50A		THE STAFF	120			
				LEC	3	MWF	1:00- 1:50P		THE STAFF	120			
				LEC	4	MWF	2:00- 2:50P		THE STAFF	120			
				LEC	5	MWF	3:00- 3:50P		THE STAFF	120			
10B	INTRMDT PROGRAMMING			LEC	1	MWF	9:00- 9:50A		THE STAFF	120			
				LEC	2	MWF	10:00-10:50A		THE STAFF	120			
				LEC	3	MWF	3:00- 3:50P		THE STAFF	60			
10C	ADVNCED PROGRAMMING			LEC	1	MWF	12:00-12:50P		THE STAFF	120			
20	PRGRM INTERNET-JAVA			LEC	1	MWF	11:00-11:50A		THE STAFF	120			
40	INTERNET&MULTIMEDIA			LEC	1	MWF	12:00-12:50P		THE STAFF	90			
60	DATA STRCTR&ALGRTHM			LEC	1	MWF	11:00-11:50A		THE STAFF	30			
197	ADV TPCS-PROGRAMMING			LEC	1	MWF	10:00-10:50A		THE STAFF	30			
				LEC	2	MWF	3:00- 3:50P		THE STAFF	48			

Mathematics

1	PRECALCULUS			LEC	1	MWF	8:00- 8:50A		THE STAFF	60			
				LEC	2	MWF	9:00- 9:50A		THE STAFF	120			
2	FINITE MATHEMATICS			LEC	1	MWF	9:00- 9:50A		GARIBALDI, R.L.	180			
3A	CALC LIFE SCI STDT			LEC	1	MWF	8:00- 8:50A		KNIGHTLY, A.	180			
3B	CALC LIFE SCI STDT			LEC	1	MWF	8:00- 8:50A		COHEN, D.	180			
				LEC	2	MWF	1:00- 1:50P		ELMAN, R.S.	180			
3C	CALC LIFE SCI STDT			LEC	1	MWF	9:00- 9:50A		THE STAFF	180			
31A	CALC&ANALYTIC GEOM			LEC	1	MWF	10:00-10:50A		COHEN, D.	180			
				LEC	2	MWF	1:00- 1:50P		ROGAWSKI, J.D.	120			
31B	CALC&ANALYTIC GEOM			LEC	1	MWF	9:00- 9:50A		THE STAFF	180			
				LEC	2	MWF	10:00-10:50A		THE STAFF	180			
				LEC	3	MWF	1:00- 1:50P		BROWN, R.F.	180			
				LEC	4	MWF	3:00- 3:50P		MESS, G.	180			
				LEC	5	MWRF	10:00-10:50A		THE STAFF	30			
				LEC	6	MTWF	3:00- 3:50P		THE STAFF	30			
31E	CALCULUS-ECON STDTS			LEC	1	MWF	9:00- 9:50A		ENDERTON, H.B.	150			
32A	CALC OF SEVRL VAR			LEC	1	MWF	9:00- 9:50A		BROSE, A.	120			
				LEC	2	MWF	10:00-10:50A		THE STAFF	120			
				LEC	3	MWF	12:00-12:50P		THE STAFF	120			

Tentative Winter 2001 Class Listings

MICROBIOLOGY AND MOLECULAR GENETICS / 163

CATALOG NUMBER	COURSE TITLE	ENF REQ	ID NUMBER	CLS TYP	SEC	DAYS	TIME	BUILDING/ ROOM	INSTRUCTOR	ENRL CAP	XC	CR TP	UNITS	
32AL	CALCULUS COMPTR LAB			LEC 4		MWF	1:00- 1:50P		GROSSMAN, N.	120				
				LEC 5		MWF	3:00- 3:50P		DIMITROV, I.K.	120				
				LAB 1		T	1:00- 1:50P		THE STAFF	25				
				LAB 2		R	1:00- 1:50P		THE STAFF	25				
32B	CALC OF SEVRL VAR			LEC 1		MWF	12:00-12:50P		LEE, Y.	120				
				LEC 2		MWF	2:00- 2:50P		DE SAPIO, R.	120				
				LEC 3		MWF	8:00- 8:50A		BROSE, A.	120				
33A	MATRICES&DFFRNTL EQ			LEC 1		MWF	11:00-11:50A		RÖTHSCHILD, B.L.	180				
				LEC 2		MWF	12:00-12:50P		MUNOZ-GARCIA, E.	180				
				LEC 3		MWF	1:00- 1:50P		GIESEKER, D.	150				
33B	INFINITE SERIES			LEC 1		MWF	10:00-10:50A		LIGGETT, T.M.	120				
				LEC 2		MWF	2:00- 2:50P		THE STAFF	120				
35BH	INTRMED CALC-HONORS			LEC 1		MWF	1:00- 1:50P		CHAYES, L.	35				
38B	MATH-ELEMNTY TCHRS			LEC 1		TR	9:00-10:45A		KRIEGLER, S.S.	35				
				LEC 2		TR	11:00-12:45P		KRIEGLER, S.S.	35				
61	DISCRETE STRUCTURES			LEC 1		MWF	12:00-12:50P		HOLROYD, A.E.	180				
106	HIST OF MATHEMATICS			LEC 1		MWF	10:00-10:50A		VARADARAJAN, V.S.	35				
110B	ALGEBRA			LEC 1		MWF	2:00- 2:50P		HIDA, H.	35				
110BH	ALGEBRA-HONORS			LEC 1		MWF	2:00- 2:50P		BLASIUS, D.M.	30				
113	COMBINATORICS			LEC 1		MWF	10:00-10:50A		ROGAWSKI, J.D.	35				
				LEC 2		MWF	3:00- 3:50P		BLASIUS, D.M.	35				
115A	LINEAR ALGEBRA			LEC 1		MWF	10:00-10:50A		HJORTH, G.	35				
				LEC 2		MWF	12:00-12:50P		DE SAPIO, R.	35				
				LEC 3		MWF	1:00- 1:50P		WHITE, J.H.	35				
115AH	LINEAR ALGEBRA-HNRS			LEC 1		MWF	2:00- 2:50P		ELMAN, R.S.	35				
117	ALGEBRA-APPLICATNS			LEC 1		MWF	1:00- 1:50P		MERKURJEV, A.S.	35				
120A	DIFFERENTIAL GEOM			LEC 1		MWF	12:00-12:50P		THE STAFF	35				
131A	ANALYSIS			LEC 1		MWF	12:00-12:50P		LIGGETT, T.M.	35				
				LEC 2		MWF	3:00- 3:50P		THE STAFF	35				
				LEC 1		MWF	11:00-11:50A		THE STAFF	35				
131B	ANALYSIS			LEC 1		MWF	11:00-11:50A		GAMELIN, T.W.	35				
131BH	ANALYSIS-HONORS			LEC 1		MWF	11:00-11:50A		TAKESAKI, M.	35				
132	CMPLX ANLY-APLICNTS			LEC 2		MWF	1:00- 1:50P		MOSCHOVAKIS, Y.N.	35				
				LEC 3		MWF	3:00- 3:50P		GROSSMAN, N.	35				
135A	ORDNRY DFRNTL EQTNS			LEC 1		MWF	9:00- 9:50A		VARADARAJAN, V.S.	35				
				LEC 2		MWF	1:00- 1:50P		THE STAFF	35				
135B	ORDNRY DFRNTL EQTNS			LEC 1		MWF	9:00- 9:50A		MUNOZ-GARCIA, E.	35				
				LEC 2		MWF	2:00- 2:50P		MESS, G.	35				
142	MATHEMTCL MODELING			LEC 1		MWF	10:00-10:50A		SHE, Z.	35				
151A	APPLD NUMRCL MTHDS			LEC 1		MWF	9:00- 9:50A		THE STAFF	35		G		
				LEC 2		MWF	11:00-11:50A		VESE, L.A.	35		G		
				LEC 3		MWF	12:00-12:50P		LIU, H.	35		G		
151B	APPLD NUMRCL MTHDS			LEC 1		MWF	11:00-11:50A		FATTORINI, H.O.	35		G		
				LEC 2		MWF	1:00- 1:50P		ANDERSON, C.R.	35		G		
153	NUMC MTHDS FOR PDES			LEC 1		MWF	9:00- 9:50A		KREISS, H.	25		G		
157	SFTWR-SCNTFC CMPITTN			LEC 1		MWF	12:00-12:50P		ANDERSON, C.R.	35				
164	LINEAR PROGRAMMING			LEC 1		MWF	3:00- 3:50P		THE STAFF	35				
167	GAME THEORY			LEC 1		MWF	1:00- 1:50P		RÖTHSCHILD, B.L.	35				
170B	PROBABILITY THEORY			LEC 1		MWF	10:00-10:50A		HOLROYD, A.E.	30				
172B	ACTUARIAL MATH			LEC 1		TR	3:00- 4:50P		KONG, L.F.	35		G		
MECHANICAL AND AEROSPACE ENGINEERING														
20	FORTTRAN PROGRAMMING			LEC 1		MW	4:00- 5:30P			40		G		
102	MECH-PRTEL&RIGD BOD			LEC 1		TR	2:00- 3:50P		THE STAFF	60		G		
103	ELEM FLUID MECHANIC			LEC 1		MW	10:00-11:50A		MEECHAM, W.C.	50		G		
M105A	INT-ENGR THERMODYNC			LEC 1		MW	4:00- 5:50P		ABDOU, M.A.	55		G		
				SAME AS : CHM ENG M105A										
				LEC 2		TR	12:00- 1:50P		THE STAFF	10		G		
105D	TRANSPORT PHENOMENA			LEC 1		MW	8:00- 9:50A		CHEN, G.	50		G		
132A	MASS TRANSFER			LEC 1		TR	8:00- 9:50A		MILLS, A.F.	20		G		
133AL	PWR CNVRSN THRMOYDN			LAB 1		MW	2:00- 5:50P		CATTON, I.	20		G		
M140	INTRO-BIOMECHANICS			LEC 1		MW	10:00-11:50A		KABO, J.M.	15		G		
				SAME AS : BIOMED M140										
150A	INTRMD FLUID MCHNCS			LEC 1		TR	10:00-11:50A		THE STAFF	50		G		
150C	COMBUSTION SYSTEMS			LEC 1		MW	12:00- 1:50P		SMITH, O.I.	25		G		
154A	PRELIM DSGN-AIRCRAFT			LEC 1		MW	10:00-11:50A		BIELAWA, R.L.	25		G		
157	BASIC MECH ENGR LAB			LAB 1		TR	2:00- 5:50P		THE STAFF	0		G		
161B	INTRO TO SPACE TECH			LEC 1		TR	2:00- 3:50P		THE STAFF	30		G		
161D	SPACE TCH HDWR DSGN			LEC 1		MW	4:00- 4:50P		THE STAFF	15		G		
162B	MECHANCL PRDCT DSGN			LEC 1		M	2:00- 5:50P		SHAH, R.	20		G		
				LEC 2		T	2:00- 5:50P		SHAH, R.	20		G		
				LEC 1		W	2:00- 5:50P		YANG, D.C.	20		G		
162M	SENR MECH ENGR DSGN			LEC 1		MW	12:00- 1:50P		THE STAFF	20		G		
166C	DSGN-COMPOSIT STRUC			LEC 1		MW	8:00- 9:50A			60		G		
169A	INTRO MECH VIBRATNS			LEC 1		MW	12:00- 1:50P		SHAMMA, J.S.	50		G		
171A	DYNAM SYS CNTRL I			LEC 1		MW	12:00- 1:50P			60		G		
172	CNTRL SSTM DSGN LAB			LAB 1		MW	2:00- 5:50P		M'CLOSKEY, R.T.	0		G		
191A	COMPLEX ANALYSIS			LEC 1		MW	12:00- 1:50P		GHONIEM, N.M.	40		G		
192A	MATHEMATICS OF ENGR			LEC 1		MW	4:00- 5:50P		THE STAFF	100		G		
194	INTRO-CAD/CAM SSTMS			LAB 1		MW	10:00-11:50A		CHANG, C.J.	25		G		
						F	1:00- 4:50P	ENGR IV 38138						
MICROBIOLOGY AND IMMUNOLOGY														
CM133	BIOTECHNOLOGY			LEC 1		TW	4:00- 5:50P		FOX, C.F.	5				
				SAME AS : BIOL CH CM133, BMEDPHY CM133, CHEM CM133, CHM ENG CM133, MCD BIO CM133, MICROB CM133										
MICROBIOLOGY AND MOLECULAR GENETICS														
6	INTRO MICROBIOLOGY			LEC 1		MWF	12:00-12:50P		ROBINSON, R.W.	360				
7	DEVELOPMNTS-BIOTECH			LEC 1		MWF	2:00- 2:50P		ROBINSON, R.W.	100				
102	INTRO VIROLOGY			LEC 1		MWF	10:00-10:50A		BERK, A.J.	270		G		
102L	VIROLOGY LAB			DIS 1		M	3:00- 3:50P		BERK, A.J.	110		G		
				DIS 2		M	2:00- 2:50P		BERK, A.J.	110		G		
CM133	BIOTECHNOLOGY			LEC 1		TW	4:00- 5:50P		FOX, C.F.	40				
				SAME AS : BIOL CH CM133, BMEDPHY CM133, CHEM CM133, CHM ENG CM133, MCD BIO CM133, MIC&IMM CM133										
C159	ADV MOLEC GENETICS			LEC 1		MWF	11:00-11:50A		SIMONS, R.W.	240		G		
CM168	MOLEC PARASITOLOGY			LEC 1		MWF	2:00- 2:50P		CAMPBELL, D.A.	6		G		
				SAME AS : MCD BIO CM168										
CM185B	INTERMED IMMUNOLOGY			LEC 1		TR	12:30- 1:45P		BONAVIDA, B.	40		G		
				SAME AS : MCD BIO CM185B										

CATALOG NUMBER	COURSE TITLE	ENF REQ	ID NUMBER	CLS TYP	SEC	DAYS	TIME	BUILDING/ ROOM	INSTRUCTOR	ENRL CAP	XC	CR TP	UNITS
MILITARY SCIENCE													
Z	LEADERSHIP LAB			LAB	1	TBA			THE STAFF	30			
11	US DFNS ESTBLSHMT 1			LEC	1	T	10:00-11:50A		BERRY, M.C.	30			
				LEC	2	W	10:00-11:50A		BERRY, M.C.	30			
21	PSYCH OF LDRSH P I			LEC	1	T	1:00-2:50P		MC CLOSKEY, W.	30			
				LEC	2	W	1:00-2:50P		MC CLOSKEY, W.	30			
112	PSYCH OF LDRSH P II			LEC	1	W	8:00-9:50A		BOLLINGER	30			
126	MIL PRFSNLSMÐICS			LEC	1	T	7:00-8:50A		BARNETTE, P.L.	30			
MOLECULAR AND MEDICAL PHARMACOLOGY													
110A	DRGS-MCHN&USE&MSUSE			LEC	1	TBA			JENDEN, D.J.	100		G	
MOLECULAR, CELL, AND DEVELOPMENTAL BIOLOGY													
40	AIDS&SEXUAL TRANSMT			LEC	1	TBA			BOHMAN, R.E.	400			
				LEC	2	TBA			BOHMAN, R.E.	400			
80	PLANT BIO-NOW&FUTUR			LEC	1	TBA			HIRSCH, A.M.	42			
100	INTRO TO CELL BIOL			LEC	1	TBA			IRUELA-ARISPE, L.M	132		G	
104	CELL&MOLEC BIO LAB			LEC	1	TBA			THE STAFF	32		G	
CM133	BIOTECHNOLOGY			LEC	1	TW	4:00-5:50P		FOX, C.F.	5			
				SAME AS : BIOL CH CM133, BMEDPHY CM133, CHEM CM133, CHM ENG CM133, MIC&IMM CM133, MICROB CM133									
138	DEVELOPMENTAL BIOL			LEC	1	TBA			HARTENSTEIN, V.	180		G	
C139	MCD NEUROBIOLOGY			LEC	1	TBA			BOK, P.D.	0		G	
C141	PLNT DFRNTIATN&DVLP			LEC	1	TBA			LIN, C.	0		G	
144	MOLECULAR BIOLOGY			LEC	1	TBA			GOLDBERG, R.B.	120		G	
155	MOLEC GENETIC MTHDS			LEC	1	TBA			MERRIAM, J.R.	40		G	
CM168	MOLEC PARASITOLOGY			LEC	1	MWF	2:00-2:50P		CAMPBELL, D.A.	50		G	
				SAME AS : MICROB CM168									
CM169	CELL&SGNNG&DFRNTN			LEC	1	MTWRF	10:00-10:50A		COLICELLI, J.J.	20		G	
				SAME AS : BIOL CH CM169, HUM GEN CM169									
C174G	SIGNAL TRANSDUCTION			LEC	1	TBA			BIRNBAUMER, L.	15		G	
M175B	MOLEC&DVLP NEUROSCI			LEC	1	TR	2:00-3:50P		PAYNE, G.S.	12			
				SAME AS : NEUROSC M101B, PHY SCI M180B, PSYCH M117B									
CM185B	INTERMED IMMUNOLOGY			LEC	1	TR	12:30-1:45P		BONAVIDA, B.	60		G	
				SAME AS : MICROB CM185B									
190A	HONORS RSCH-MCD BIO			SEM	1	UNSCH			BIRNBAUMER, L.	15		T1	
190B	HONORS RSCH-MCD BIO			SEM	1	UNSCH			BIRNBAUMER, L.	15		T2	
190C	HONORS RSCH-MCD BIO			SEM	1	UNSCH			BIRNBAUMER, L.	15		G	
M191	BIOL BASES-DISORDRS			LEC	1	MW	2:00-3:50P		LEVINE, M.S.	31			
				SAME AS : NEUROSC M130, PHY SCI M181, PSYCH M117J, PSYCTRY M191									
193	TCHG PRCTCM-MCD BIO			TUT	1	TBA			BIRNBAUMER, L.	10			
MUSIC													
4B	BASIC MUSICIANSHIP			STU	1	TRF	10:00-10:50A		HALL, J.L.	15			
				STU	2	TRF	11:00-11:50A		HALL, J.L.	15			
20A	MUSIC THEORY I			LEC	1	MW	1:00-2:50P		CHIHARA, P.S.	30			
20B	MUSIC THEORY II			LEC	1	MW	1:00-2:50P		REALE, P.V.	30			
				LEC	2	MW	9:00-10:50A		BEGHIN, T.	30			
60AW	VIOLIN			STU	1	TBA			KAPLAN, M.S.	10			
60BW	VIOLA			STU	1	TBA			WILSON, E.N.	5			
60CW	CELLO			STU	1	TBA			THE STAFF	5			
60DW	STRING BASS			STU	1	TBA			HANULIK, C.	5			
60EW	HARP			STU	1	TBA			NEILL, L.A.	5			
60FW	CLASSICAL GUITAR			STU	1	TBA			YATES, P.F.	5			
61AW	FLUTE			STU	1	TBA			STOKES, S.	7			
61BW	OBOE			STU	1	TBA			KUSZYK, M.A.	5			
61CW	CLARINET			STU	1	TBA			GRAY, G.G.	10			
61DW	BASSOON			STU	1	TBA			COKER, C.A.	10			
61EW	SAXOPHONE			STU	1	TBA			FOSTER, G.	10			
62AW	TRUMPET			STU	1	TBA			KARON, R.A.	10			
				STU	2	TBA			PRICE, C.C.	10			
62BW	FRENCH HORN			STU	1	TBA			O'CONNOR, B.	7			
62CW	TROMBONE			STU	1	TBA			BOOTH, W.C.	10			
62DW	TUBA			STU	1	TBA			JOHNSON, J.T.	5			
63W	PERCUSSION			STU	1	TBA			PETERS, M.T.	10			
64AW	PIANO			STU	1	TBA			PONCE, W.	10			
				STU	2	TBA			MARGULIS, V.	10			
				STU	3	TBA			PONCE, W.	10			
64BW	ORGAN			STU	1	TBA			HARMON, T.F.	5			
65W	VOICE			STU	1	TBA			MUSSARD, T.S.	15			
				STU	2	TBA			GONDEK, J.K.	10			
71	JAZZ PERFORMANCE			LAB	1	TBA			MIRANDA, R.	5		G	
				LAB	2	TBA			BURRELL, K.E.	5		G	
				LAB	3	TBA			FOSTER, G.	5		G	
				LAB	4	TBA			WILSON, A.J.	5		G	
				LAB	5	TBA			BOHANON, G.R.	5		G	
				LAB	6	TBA			HIGGINS, B.	5		G	
				LAB	7	TBA			CHILD, W.E.	5		G	
				LAB	8	TBA			RANIER, T.J.	5		G	
				LAB	9	TBA			PRICE, R.	5		G	
				LAB	10	TBA			MORRISON, B.	5		G	
				LAB	11	TBA			WEIR, M.A.	5		G	
C90A	UCLA CHORALE			ACT	1	MW	3:00-5:15P		NEUEN, D.	100			
90B	COLLEGIATE CHORUS			ACT	1	TR	3:20-5:00P		NEUEN, D.	100			
90D	OPERA WORKSHOP			ACT	1	TR	3:00-5:50P		VENDICE, W.V.	40			
C90E	SYMPHONY ORCHESTRA			ACT	1	TR	3:00-4:50P	SH 1200	ROBERTSON, J.	100			
90F	SYMPHONIC BAND			ACT	1	T	3:00-4:50P		LEE, D.T.	100			
C90G	WIND ENSEMBLE			ACT	1	MW	3:00-4:50P		LEE, D.T.	80			
90L	MUSIC THEATER WKSHP			ACT	1	MW	3:00-5:50P		HALL, J.L.	60			
90M	MRCHNG&VARSITY BAND			ACT	1	F	3:00-4:50P	SH 1200	HENDERSON, G.	200			
90N	JAZZ ENSEMBLE			ACT	1	TR	7:00-8:50P		MATTHEWS, L.E.	30			
				ACT	2	W	7:00-9:50P		HENDERSON, G.	30			
				ACT	3	W	5:00-6:50P		BURRELL, K.E.	10			
100B	CHORAL MUSIC			LEC	1	MW	11:00-12:20P		NEUEN, D.	25		G	
						R	5:00-6:50P	SH 1402					
106B	ORCHESTRATION II			DIS	1	MW	9:00-10:20A		LEFKOWITZ, D.S.	20			
115B	WOODWINDS			STU	1	MW	10:00-10:50A		HEUSER, F.	20		G	
						W	8:00-8:50A	SH 1343					

Tentative Winter 2001 Class Listings

NEAR EASTERN LANGUAGES AND CULTURES / 165

CATALOG NUMBER	COURSE TITLE	ENF REQ	ID NUMBER	CLS TYP	SEC	DAYS	TIME	BUILDING/ ROOM	INSTRUCTOR	ENRL CAP	XC	CR TP	UNITS	
115C	BRASS			STU	2	MW	10:00-10:50A		HEUSER, F.	20		G		
						W	8:00- 8:50A	SH 1343						
				STU	1	MW	9:00- 9:50A		HEUSER, F.	20		G		
						W	8:00- 8:50A	SH 1343						
				STU	2	MW	9:00- 9:50A		HEUSER, F.	20		G		
						MW	8:00- 8:50A	SH 1343						
115D	PERCUSSION			STU	1	TWR	8:00- 8:50A		JUDKINS, J.	20		G		
117	INSTRMNTL&CHORL LIT			LEC	1	MW	11:00-12:20P		LEE, D.T.	30		G		
120B	MUSIC THEORY V			LEC	1	MTWR	9:00-10:50A		BOURLAND, R.	25				
				LEC	2	MTWR	9:00-10:50A		CARLSON, M.C.	25				
				LEC	3	MTWR	1:00- 2:50P		LEFKOWITZ, D.S.	25				
123B	COMPOSITION			LEC	1	MW	11:00-12:20P		CHIARA, P.S.	15				
M129B	JAZZ THEORY&IMPROV			LEC	1	TR	1:00- 2:50P		RANIER, T.J.	10		G		
			SAME AS : ETHNOMU M129B											
160AW	ADVANCED VIOLIN			STU	1	TBA			KAPLAN, M.S.	5				
160BW	ADVANCED VIOLA			STU	1	TBA			WILSON, E.N.	5				
160CW	ADVANCED CELLO			STU	1	TBA			THE STAFF	5				
160DW	ADV STRING BASS			STU	1	TBA			HANULIK, C.	5				
160EW	ADVANCED HARP			STU	1	TBA			NEILL, L.A.	5				
160FW	ADV CLASSICL GUITAR			STU	1	TBA			YATES, P.F.	5				
161AW	ADVANCED FLUTE			STU	1	TBA			STOKES, S.	10				
161BW	ADVANCED OBOE			STU	1	TBA			KUSZYK, M.A.	5				
161CW	ADVANCED CLARINET			STU	1	TBA			GRAY, G.G.	5				
161DW	ADVANCED BASSOON			STU	1	TBA			COKER, C.A.	5				
161EW	ADVANCED SAXOPHONE			STU	1	TBA			FOSTER, G.	8				
162AW	ADVANCED TRUMPET			STU	1	TBA			KARON, R.A.	5				
				STU	2	TBA			PRICE, C.C.	8				
162BW	ADV FRENCH HORN			STU	1	TBA			O'CONNOR, B.	5				
162CW	ADVANCED TROMBONE			STU	1	TBA			BOOTH, W.C.	5				
162DW	ADVANCED TUBA			STU	1	TBA			JOHNSON, J.T.	5				
163W	ADVANCED PERCUSSION			STU	1	TBA			PETERS, M.T.	5				
164AW	ADVANCED PIANO			STU	1	TBA			PONCE, W.	10				
				STU	2	TBA			MARGULIS, V.	10				
164BW	ADVANCED ORGAN			STU	1	TBA			HARMON, T.F.	5				
165W	ADVANCED VOICE			STU	1	TBA			MUSSARD, T.S.	10				
				STU	2	TBA			GONDEK, J.K.	10				
174A	LANG OF SONG-GERMAN			LEC	1	MW	11:00-11:50A		BLANKENBURG, H.H.	15				
C175	CHAMBER ENSEMBLES			ACT	1	TBA			KAPLAN, M.S.	15				
				ACT	2	TBA			WILSON, E.N.	15				
				ACT	3	TBA			THE STAFF	15				
				ACT	4	TBA			HANULIK, C.	15				
				ACT	5	F	9:00-10:50A		YATES, P.F.	15				
				ACT	6	TBA			STOKES, S.	15				
				ACT	7	TBA			KUSZYK, M.A.	15				
				ACT	8	TBA			GRAY, G.G.	10				
				ACT	9	TBA			COKER, C.A.	10				
				ACT	10	TBA			FOSTER, G.	10				
				ACT	11	TBA			KARON, R.A.	5				
				ACT	12	TBA			PRICE, C.C.	15				
				ACT	13	TBA			O'CONNOR, B.	15				
				ACT	14	TBA			BOOTH, W.C.	15				
				ACT	15	M	5:00- 6:50P		PETERS, M.T.	15				
				ACT	16	TBA			PONCE, W.	15				
				ACT	17	TBA			MARGULIS, V.	15				
				ACT	18	TBA			HARMON, T.F.	15				
				ACT	19	T	1:00- 2:50P		HANSEN, J.I.	15				
				ACT	20	TBA			ROBERTSON, J.	25				
				ACT	21	F	1:00- 2:50P		NEUEN, D.	15				
				ACT	22	TBA			BEGHIN, T.	15				
M177	JAZZ COMBO			ACT	1	T	3:00- 4:50P		WEIR, M.A.	5		G		
			SAME AS : ETHNOMU M177											
				ACT	2	R	6:00- 7:50P		BURRELL, K.E.	5		G		
				ACT	3	T	6:00- 7:50P		BURRELL, K.E.	5		G		
				ACT	4	T	5:00- 6:50P		LAND, H.	5		G		
				ACT	5	T	5:00- 6:50P		HIGGINS, B.	10		G		
				ACT	6	T	7:00- 8:50P		LOZA, S.J.	10		G		
				ACT	7	M	3:00- 4:50P		BOHANON, G.R.	10		G		
				ACT	8	W	5:00- 6:50P		WILSON, A.J.	10		G		

MUSICOLOGY

Music History

1	INTRO TO MUSIC HIST			LEC	1	MW	1:00- 2:50P			0		G	
10	MUSIC NOW			LEC	1				FINK, R.W.	500		G	
26B	HIST&ANLY-MUSIC I			LEC	1				BRADSHAW, M.C.	40		G	
126B	HIST&ANLY-MUSIC II			LEC	1				KNAPP, R.L.	40		G	
127C	MUSIC-BAROQUE			DIS	1				COLE, M.S.	15			
127D	MUSIC-CLASSIC			DIS	1				KNAPP, R.L.	15			
133	BACH			LEC	1	TR	9:00-10:50A		BRADSHAW, M.C.	0			
145	AMERICAN MUSICAL			LEC	1	MW	9:00-10:50A		KNAPP, R.L.	0		G	

NAVAL SCIENCE

Z	DRILL			LAB	1	T	12:00- 1:50P		CALLAHAN, H.J.	180			
20B	SEAPOWR&MARITM AFRS			LEC	1	R	12:00- 1:50P		THE STAFF	25			
102B	NAVAL LDRSHP&MGMT I			LEC	1	TR	8:00- 9:50A		SMITH, C.M.	25			

NEAR EASTERN LANGUAGES AND CULTURES

Ancient Near East

M105	ANCT MESOPOTM&SYRIA			LEC	1	TBA			ENGLUND, R.K.	20				
			SAME AS : HIST M105											
121B	INTERM ANCNT EGYPTN			LEC	1	MWF	10:00-10:50A		GOEBS,	20				
162	ARCHEO&RLGN-HLY LND			LEC	1	TR	11:00-12:15P		ROSENBAUM	10				
163B	ARCHAEOLOGY OF IRAN			LEC	1	TBA			CARTER, E.F.	10				

Arabic

1B	ELEMNTY LIT ARABIC			LEC	1	MWF	1:00- 2:50P		MEHANDJIYSKA, M.M.	36			
				LEC	2	MWF	9:00-10:50A		FISHBEIN, M.	30			
102B	INTERMED LIT ARABIC			LEC	1	MWF	11:00-12:50P		FISHBEIN, M.	35			

CATALOG NUMBER	COURSE TITLE	ENF REQ	ID NUMBER	CLS TYP	SEC	DAYS	TIME	BUILDING/ ROOM	INSTRUCTOR	ENRL CAP	XC	CR TP	UNITS	
103B	ADVANCED ARABIC			LEC	1	TR	2:00- 3:50P		FISHBEIN, M.	15				
111B	ELEM SPK EGYPT ARAB			LEC	1	MWF	10:00-10:50A		COOPERSON, M.D.	15				
120	ISLAMIC TEXTS			LEC	1	MW	12:00- 1:50P		POONAWALA, I.K.	25				
Armenian														
101B	ELEM WSTRN ARMENIAN			LEC	1	TBA			THE STAFF	40				
102B	INTRMD WST ARMENIAN			LEC	1	TBA			THE STAFF	25				
105B	INTR MOD EAST ARMEN			LEC	1	MW	10:00-11:50A		KESHISHIAN, A.	25		G		
106B	ADV MOD EAST ARMEN			LEC	1	MW	12:00- 1:50P		KESHISHIAN, A.	25		G		
152	MDRN ARMENIAN DRAMA			LEC	1	MW	2:00- 3:50P		COWE, P.S.	25		G		
Hebrew														
1B	ELEMENTARY HEBREW			LEC	1	MTWRF	11:00-11:50A		EZER, N.	30				
				LEC	2	MTWRF	12:00-12:50P		EZER, N.	30				
102B	INTERMEDIATE HEBREW			LEC	1	MWF	10:00-10:50A		EZER, N.	15				
						TR	1:00- 1:50P	KINSEY 365						
103B	ADVANCED HEBREW			LEC	1	TR	9:30-10:45A		HAKAK, L.	25				
Iranian														
1B	ELEMENTARY PERSIAN			LEC	1	MWF	9:00-10:50A		HAGIGI, L.E.	40				
20B	ACCLRT ELEM PERSIAN			LEC	1	MWF	9:00-10:50A		POURJAVADY, A.H.	40				
102B	INTRMEDIATE PERSIAN			LEC	1	MWF	1:00- 2:50P		HAGIGI, L.E.	45				
103B	CLASSICAL PROSE			LEC	1	W	1:00- 3:50P		ZIAI, H.	40				
Islamic														
110	INTRODUCTN TO ISLAM			LEC	1	MW	2:00- 3:20P		POONAWALA, I.K.	25				
Jewish Studies														
150B	RABBINIC JUDAISM			LEC	1	MWF	12:00-12:50P		DAVIDSON, H.A.	25				
Near Eastern Languages														
50B	INTRO-NR EAST-MEDVL			LEC	1	TR	2:00- 3:15P		COOPERSON, M.D.	25		G		
Semitics														
140A	ELEMENTARY AKKADIAN			LEC	1	TBA			ENGLUND, R.K.	10				
Turkic Languages														
101B	ELEMENTARY TURKISH			LEC	1	MWF	9:00-10:50A		ER, M.S.	15				
NEUROSCIENCE														
M101B	MOLEC&DVLP NEUROSCI			LEC	1	TR	2:00- 3:50P		PAYNE, G.S.	75				
				SAME AS : MCD BIO M175B, PHY SCI M180B, PSYCH M117B										
101L	NEUROSCIENCE LAB			LEC	1	MR	9:00- 9:50A		GRISHAM, W.E.	48		G		
M119N	THE VISUAL SYSTEM			LEC	1	MW	2:00- 3:50P		SCHEIN, S.	10				
				SAME AS : PSYCH M119N										
M130	BIOL BASES-DISORDRS			LEC	1	MW	2:00- 3:50P		LEVINE, M.S.	70				
				SAME AS : MCD BIO M191, PHY SCI M181, PSYCH M117J, PSYCTRY M191										
M145	NEURL MCHNSMS-MVMNT			LEC	1	MW	10:00-11:50A		CHANDLER, S.H.	15		G		
				SAME AS : PHY SCI CM145										
196H	HONORS IN NEUROSCI			LEC	1	M	4:00- 5:50P		ARNOLD, A.P.	10		G		
						W	4:00- 4:50P	GONDA 2303						
197C	MOLEC&CELL&DEVLPMTL			LEC	1	W	1:00- 3:50P		XIE, C.	15		G		
NURSING														
C100B	BIOBHV-HLTH ASSESMT			LEC	1	T	8:00- 9:50A		SARNA, L.P.	10		G		
C112	HLTH-RLTD FMLY THRY			LEC	1	T	10:00-11:50A		WUERKER, A.K.	20		G		
C130	ADV PATHOPHYSIOLOGY			LEC	1	W	1:00- 3:50P		COMPTON, M.A.	16		G		
192	PHYSICAL ASSESSMENT			LEC	1	M	1:00- 3:50P		FREDRICKSON, J.M.	16		G		
196	HLTH CR-CTRL DIVRS			LEC	1	W	2:00- 4:50P		ANDERSON, N.L.	10				
ORGANISMIC BIOLOGY, ECOLOGY, AND EVOLUTION														
10	PLANTS&CIVILIZATION			LEC	1	TBA			GIBSON, A.C.	160				
M22	STATS-LIFE&HLTH SCI			LEC	1	MWF	9:00- 9:50A			0				
				SAME AS : STATS M13										
101	MARINE BOTANY			LEC	2	MWF	10:00-10:50A		PALMER, C.	0				
				LEC	1				FONG, P.M.	30				
C109	INTRO TO MARINE SCI			LEC	1	TBA			CASSANO, V.P.	60				
110	VERTEBRATE MORPHOLG			LEC	1	TBA			THE STAFF	96				
111	BIOLOGY-VERTEBRATES			LEC	1	TBA			THE STAFF	80				
116	CONSERVATN BIOLOGY			LEC	1	TBA			RUNDEL, P.W.	60				
C119	MATHEMATICAL ECOLOGY			LEC	1	TBA			VANCE, R.R.	25				
120	EVOLUTION			LEC	1	TBA			BINDER, W.J.	88		G		
C126	BEHAVIORAL ECOLOGY			LEC	1	TBA			NONACS, P.N.	24		G		
128	PLNT PHYSILGCL ECOL			LEC	1	TBA			NOBEL, P.S.	20		G		
129	ANIMAL BEHAVIOR			LEC	1	TBA			THE STAFF	144				
162	PLANT PHYSIOLOGY			LEC	1	TBA			ZEIGER, E.	48				
179	CMPRTV ENDOCRINOLGY			LEC	1	TBA			ENGELMANN, F.	40		G		
188	SEM-BIOLOGY&SOCIETY			SEM	1	TBA			GORDON, M.S.	20				
190A	HONORS RESEARCH			TUT	1	TBA			NOBEL, P.S.	15		T1		
190B	HONORS RESEARCH			TUT	1	TBA			NOBEL, P.S.	15		T2		
190C	HONORS RESEARCH			TUT	1	TBA			NOBEL, P.S.	15				
190D	HONORS RESEARCH			TUT	1	TBA				0				
192	TEACHING PRACTICUM			TUT	1	TBA			NOBEL, P.S.	15				
PHILOSOPHY														
5A	PHILOS IN LITERATRE			LEC	1	TR	3:30- 4:45P		MORRIS, H.	54				
7	INT PHILOSOPHY-MIND			LEC	1	MW	12:00- 1:50P			270				
31	LOGIC-1ST CRSE			LEC	1	MWF	12:00-12:50P			108				
100B	MDVL&ERLY MDRN PHIL			LEC	1	MW	11:00-12:50P		NORMORE, C.G.	108				
M102	ARISTOTLE			LEC	1				KELSEY, S.A.	0				
				SAME AS : CLASSIC M147										
115	KANT			LEC	1					0				
127B	PHILOS OF LANGUAGE			LEC	1	WF	10:00-11:50A		KAPLAN, D.B.	40				
135B	PREDICATE LOGIC			LEC	1	TR	11:00-12:50P		ALMOG, J.	35				
136	MODAL LOGIC			LEC	1					0				
153B	TPCS-ETHICAL THEORY			LEC	1					0				
C156	TPCS-POLITCL PHILOS			LEC	1				SHIFFRIN, S.	0				
175	TPCS-PHIL RELIGION			LEC	1					0				
182	ELEMNTS-METAPHYSICS			LEC	1				ALMOG, J.	0				

CATALOG NUMBER	COURSE TITLE	ENF REQ	ID NUMBER	CLS TYP	SEC	DAYS	TIME	BUILDING/ ROOM	INSTRUCTOR	ENRL CAP	XC	CR TP	UNITS
M192	PHIL ANLY-FEM THERY			LEC	1	TR	9:00-10:50A		HARDING, S.	20		G	
			SAME AS : WOM STD M192										
196	UNDRGRAD SEM-PHILOS			SEM	1					0			
PHYSICS AND ASTRONOMY													
Astronomy													
2B	GALAXIES&COSMOLOGY			LEC	1	TR	11:00-12:15P		MALKAN, M.A.	90			
3	ASTR-NATURE OF UNIV			LEC	1	MWF	11:00-11:50A		ARISAKA, K.	240			
				LEC	2	MWF	2:00- 2:50P		MCLEAN, I.S.	240			
				LEC	3	MWRF	10:00-10:50A			0			
4	STARS&STELLR SYSTMS			LEC	1	MWF	11:00-11:50A		EDELSON, R.A.	80			
6	CHANG CNCPT-UNIVERS			LEC	1	TR	11:00-12:15P		CLINE, D.B.	80			
8B	ASTRNMY WITH PHYSCS			LEC	1	MWF	10:00-10:50A		HUFFMAN, A.H.	100			
81	STARS AND NEBULAE			LEC	1	MWF	2:00- 2:50P		GHEZ, A.M.	50			
115	STAT MECH&ASTROPHYS			LEC	1	MWF	12:00-12:50P		LARKIN, J.E.	25			
127	STLR ATM&INTRR&EVOL			LEC	1	TR	11:00-12:15P		PLAVEC, M.J.	15			
Physics													
1A	MECHANICS			LEC	1	MTWF	11:00-11:50A		JURA, M.A.	162			
				LEC	2	MTWF	2:00- 2:50P		SALTZBERG, D.	312			
1B	OSCILTNS&WAVES&FLDS			LEC	1	MWF	12:00-12:50P		WHITTEN JR, C.A.	162			
							12:00-12:50P						
1C	ELECTRODYNMC&OPTICS			LEC	1	MTWF	1:00- 1:50P		BROWN, S.	213			
2BH	ELCTRCTY&MGNTSM-HNR			LEC	1	MTWF	1:00- 1:50P		HAUSER, J.	30		G	
4AL	LAB-MECHANICS			LAB	1	T	9:00-11:50A		SLATER, W.E.	20		G	
				LAB	2	T	1:00- 3:50P		SLATER, W.E.	20		G	
				LAB	3	T	4:00- 6:50P		SLATER, W.E.	20		G	
				LAB	4	W	9:00-11:50A		SLATER, W.E.	20		G	
				LAB	5	W	1:00- 3:50P			20		G	
				LAB	6	R	8:00-10:50A		SLATER, W.E.	20		G	
				LAB	7	R	11:00- 1:50P		SLATER, W.E.	20		G	
				LAB	8	R	2:00- 4:50P		SLATER, W.E.	20		G	
				LAB	9	F	9:00-11:50A		SLATER, W.E.	20		G	
				LAB	10	F	1:00- 3:50P			20		G	
4BL	LAB-ELCTRCTY&MGNTSM			LAB	1	T	10:00-12:50P		HAUSER, J.	21		G	
				LAB	2	T	2:00- 4:50P		HAUSER, J.	21		G	
				LAB	3	W	10:00-12:50P		HAUSER, J.	21		G	
				LAB	4	W	2:00- 4:50P		HAUSER, J.	21		G	
				LAB	5	R	9:00-11:50A		HAUSER, J.	21		G	
				LAB	6	R	12:00- 2:50P		HAUSER, J.	21		G	
				LAB	7	R	3:00- 5:50P		HAUSER, J.	21		G	
				LAB	8	F	10:00-12:50P		HAUSER, J.	21		G	
				LAB	9	F	2:00- 4:50P		HAUSER, J.	21		G	
6A	STATICS & DYNAMICS			LEC	1	MWF	9:00- 9:50A		BUCHANAN, C.D.	150			
				LEC	2	MWF	11:00-11:50A		WAUNG, R.T.	300			
6B	SOUND&LIGHT&HYDRDYN			LEC	1	MWF	9:00- 9:50A		DURIAN, D.J.	150			
				LEC	2	MWF	10:00-10:50A		CORONITI, F.	300			
				LEC	3	MWF	12:00-12:50P		WILLIAMS, G.A.	300			
6C	ELCTRC&MAGNT&TRNSPT			LEC	1	MWF	3:00- 3:50P		GEKELMAN, W.N.	300			
10	PHYSICS			LEC	1	MWF	1:00- 1:50P		KUSENKO, A.	170			
				LEC	2	MWF	2:00- 2:50P		COWAN, M.T.	155			
18L	MODERN PHYSICS LAB			LAB	1	TR	2:00- 5:00P		NEFKENS, B.M.	16		G	
88	CRNT TOPICS-PHYSICS			SEM	1	TBA				15			
105B	ANALYTIC MECHANICS			LEC	1	MWF	1:00- 1:50P		PELLEGRINI, C.	50			
108	OPTICAL PHYSICS			LEC	1	TR	11:00-12:15P		DURIAN, D.J.	30			
110A	ELECTRICITY&MAGNET			LEC	1	MWF	9:00- 9:50A		WHITTEN JR, C.A.	50			
115B	QUANTUM MECHANICS			LEC	1	MWF	11:00-11:50A		CHAKRAVARTY, S.	35		G	
115C	QUANTUM MECHANICS			LEC	1	MWF	11:00-11:50A		ABERS, E.S.	35		G	
M122	PLASMA ELECTRONICS			LEC	1	MWF	11:00-11:50A		MORI, W.B.	20		G	
			SAME AS : EL ENGR M185										
126	ELEM PARTICLE PHYS			LEC	1	MWF	12:00-12:50P		NEFKENS, B.M.	25			
131	MATH METHDS-PHYSICS			LEC	1	MWF	10:00-10:50A		GELMINI, G.B.	40			
132	MATH METHDS-PHYSICS			LEC	1	TR	12:30- 1:45P		KIVELSON, S.	30			
140B	PROPRITIES OF SOLIDS			LEC	1	MWF	10:00-10:50A		BRUINSMA, R.F.	20		G	
150	PARTICLE&LASR BEAMS			LEC	1	TR	9:30-10:45A		ROSENZWEIG, J.	25			
160	NUM ANLY&PRTC SMLTN			LEC	1	MWF	2:00- 2:50P		DAWSON, J.M.	20			
180A	NUCLEAR PHYSICS LAB			LAB	1	T	3:00- 4:50P		HUANG, H.Z.	15			
180C	SOLID-STATE LAB			LAB	1	T	2:00- 4:00P		JIANG, H.	15			
180E	PLASMA LAB			LAB	1	W	3:00- 4:50P		WONG, A.Y.	15			
C185	FOUNDATIONS-PHYSICS			LEC	1	TBA			BYERS, N.	20		G	
PHYSIOLOGICAL SCIENCE													
5	HMN PHYS-DIET&EXRCS			LEC	1	TBA			ROBERTS, C.	405			
6	HUMN MACHINE-PHYSIO			LEC	1	TBA			PERELL, K.L.	125			
M102	HUMN ANAT-BMED ENGR			LEC	1	M	1:00- 3:50P		SALEM, G.J.	5		G	
			SAME AS : BIOMED M102										
111A	FOUNDTNS-PHYSIO SCI			LEC	1	TBA			NARINS, P.M.	264		G	
111L	PHYSIOL SCIENCE LAB			LAB	1	TBA			COOPER, R.H.	16		G	
				LAB	2	TBA			COOPER, R.H.	16		G	
				LAB	3	TBA			COOPER, R.H.	16		G	
				LAB	4	TBA			COOPER, R.H.	16		G	
136	EXRCS&CRDVSCV FNCTN			LEC	1	TBA			BARNARD, R.J.	85		G	
147	NEUROBIO-LEARN&MMRKY			LEC	1	TBA			GLANZMAN, D.L.	60		G	
M148	PHYSIOLOGY-NEURONS			LEC	1	TBA			FAIN, G.L.	40		G	
			SAME AS : NEUROSC M148										
150	MSCLSKLTL MECHANICS			LEC	1	TBA			WHITING, W.C.	40		G	
167	PHYSIO OF NUTRITION			LEC	1	TBA			HEBER, D.	200		G	
M180B	MOLEC&DVLP NEUROSCI			LEC	1	TR	2:00- 3:50P		PAYNE, G.S.	25			
			SAME AS : MCD BIO M175B, NEUROSC M101B, PSYCH M117B										
M181	BIOL BASES-DISORDRS			LEC	1	MW	2:00- 3:50P		LEVINE, M.S.	50			
			SAME AS : MCD BIO M191, NEUROSC M130, PSYCH M117J, PSYCTRY M191										
192	INTRACELL CALCIUM			LEC	1	TBA			FARAHBAKHS, N.A.	25		G	
195A	SCNTFC RSRCHÐICS			LEC	1	TBA			FARAHBAKHS, N.A.	20		PN	
POLICY STUDIES													
10A	INTRO-PUBLIC POLICY			LEC	1	MW	10:00-11:20A		ZEGART, A.B.	50		G	
10B	CALIFORNIA PLCY ISS			LEC	1	R	2:00- 4:50P		MITCHELL, D.J.	0		G	
						R	2:00- 4:50P	PUB POL 2343					

CATALOG NUMBER	COURSE TITLE	ENF REQ	ID NUMBER	CLS TYP	SEC	DAYS	TIME	BUILDING/ ROOM	INSTRUCTOR	ENRL CAP	XC	CR TP	UNITS
102	RTNL PLCY&IRTNL PPL			LEC	1	MWF	11:30-12:20P		KLEIMAN, M.A.	40		G	
103	ETHCS&MRITY&PUB LIF			LEC	1	W	3:00- 5:50P		PLATE, T.	69		G	
CM110	INFORMTN SUPERHGHWY			LEC	1	R	8:00-10:50A		LAU, T.	15		G	
			SAME AS : COM STD M155										
C112	CONTRVSY-EDUC POLCY			LEC	1	M	9:00-11:50P		PHILLIPS, M.	15		G	
190	TOPCS-PUBLIC POLICY			DIS	1	W	2:00- 4:50P		ZEGART, A.B.	15			
				DIS	2	TR	10:00-11:20A		KLEIMAN, M.A.	20			
POLITICAL SCIENCE													
6	INTRO-QUANTVE RSCH			LEC	1	TR	9:30-10:45A		DENARDO, J.D.	108			
10	INTR-POLITCL THEORY			LEC	1	TR	8:00- 9:50A		WALKER, B.D.	360			
20	WORLD POLITICS			LEC	1	TR	11:00-12:15P		BAUM, M.A.	360			
40	INTRO-AMERICN PLTCS			LEC	1	TR	12:30- 1:45P		SCHWARTZ, T.	288			
111B	EARLY MDRN POL THRY			LEC	1	TR	3:00- 4:50P		O'NEILL, D.I.	60			
113	PROB-20C POLIT THRY			LEC	1	TR	11:00-12:50P		ROCCO, R.A.	50			
117	JURISPRUDENCE			LEC	1	TR	3:00- 4:50P		HENNIG, R.A.	150		G	
118	POLITICAL VIOLENCE			LEC	1	TR	8:00- 9:50A		RAPOPORT, D.C.	80			
119A	SPECL STDS POL THRY			LEC	1	TR	2:00- 3:50P		ROCCO, R.A.	30			
120	FOREIGN RELATION-US			LEC	1	TR	11:00-12:15P		LARSON, D.W.	120			
121	FRMLTN-AM FRGN POL			LEC	1	TR	12:30- 1:45P		SPIEGEL, S.L.	150			
122A	WORLD ORDER			LEC	1	TR	4:00- 5:50P		WILLIAMS, K.	150			
124	INTL POLITICAL ECON			LEC	1	MWF	11:00-11:50A		ELLISON, D.L.	150			
127A	WRLD PLTCS-W EUROPE			LEC	1	MWF	9:00- 9:50A		ELLISON, D.L.	150			
133	INT REL-SUB-SAH AFR			LEC	1	MWF	10:00-10:50A		PATEMAN, R.	60			
134	FORGN POLICY DECISN			LEC	1	TR	9:00-10:50A		STEIN, A.A.	53			
139A	SPC STDS-INTNL REL			LEC	1	TR	1:00- 2:50P		WILLIAMS, K.	30			
140B	THE PRESIDENCY			LEC	1	MW	3:00- 4:50P		JAMES, S.C.	60			
141C	POLITCL BEHAVR ANLY			LEC	1	MW	6:00- 7:50P		RUETER, T.	100			
142A	POLITICAL PARTIES			LEC	1	MWF	12:00-12:50P		RUETER, T.	150			
M144B	AFRICAN-AMER POLTCS			LEC	1	MW	3:00- 4:50P		GILLIAM, F.D.	120			
			SAME AS : AFRO-AM M144										
149	AMRCN GOVT&POLITICS			LEC	1	TR	5:00- 6:50P		HENNIG, R.A.	150			
				LEC	2	MW	3:00- 4:50P		ROSECRANCE, B.	150			
				LEC	3	MWF	10:00-10:50A		THE STAFF	150			
152A	GOVT&POLTCS-BRITAIN			LEC	1	MWF	10:00-10:50A		THE STAFF	150			
156A	POST-COMUNST RUSSIA			LEC	1	MWF	11:00-11:50A		ANDERSON, R.D.	100			
159A	AGE OF MAO ZEDONG			LEC	1	TR	11:00-12:50P		BAUM, R.D.	50			
160	GOVT&POLITICS-JAPAN			LEC	1	MW	3:00- 4:50P		THIES, M.F.	75			
169	SPEC STDS-COMP PLTC			LEC	1	MWF	2:00- 2:50P		THE STAFF	100			
				LEC	2	TR	1:00- 2:50P		POSNER, D.N.	50			
				LEC	3	MWF	1:00- 1:50P		THE STAFF	100			
195B	HONORS SEM&THESIS			SEM	1	TBA			WILKINSON, D.O.	10		T1	
				SEM	2	TBA			ACKERLY, B.A.	10		T1	
				SEM	3	TBA			DESVEAUX, J.A.	10		T1	
				SEM	4	TBA			WILLIAMS, K.	10		T1	
				SEM	5	TBA			GEDDES, B.	10		T1	
				SEM	6	TBA			RAPOPORT, D.C.	10		T1	
				SEM	7	TBA			ROSECRANCE, B.	10		T1	
				SEM	8	TBA			POSNER, D.N.	10		T1	
				SEM	9	TBA			WOLFENSTEIN, E.V.	10		T1	
				SEM	10	TBA			LOFCHIE, M.F.	10		T1	
				SEM	11	TBA			HENNIG, R.A.	10		T1	
				SEM	12	TBA			LOHMANN, S.	10		T1	
				SEM	13	TBA			SAWYER, M.Q.	10		T1	
C197B	INTERNATNAL RELATNS			SEM	1	M	9:00- 9:50A		PENUBARTI, M.N.	15			
C197C	POLITICS			SEM	1	T	2:00- 4:50P		SINCLAIR, B.L.	15			
				SEM	2	T	3:00- 5:50P		ORREN, K.J.	15			
PSYCHIATRY AND BIOBEHAVIORAL SCIENCES													
M180A	CONT PRB-MNTL RETRD			LEC	1	TR	5:00- 7:50P		GALBRAITH, G.C.	5			
			SAME AS : PSYCH M180A										
M181A	RSH PROB-MNTL RETRD			LAB	1	R	3:00- 4:50P		FLUHARTY, A.L.	5		T1	
			SAME AS : PSYCH M181A										
185	URBAN STUDENT EDUC			LEC	1	T	10:00-12:50P		KENNON, T.L.	30			
M191	BIOL BASES-DISORDRS			LEC	1	MW	2:00- 3:50P		LEVINE, M.S.	6			
			SAME AS : MCD BIO M191, NEUROSC M130, PHY SCI M181, PSYCH M117J										
PSYCHOLOGY													
10	INTRODUCTORY PSYCH			LEC	1				THE STAFF	300			
				LEC	2				WOOLF, N.J.	300			
15	INTRO PSYCHOBIOLOGY			LEC	1				WOOLF, N.J.	300			
85	INTRO-COGNITIVE SCI			LEC	1				ENGEL, S.A.	40			
100A	PSYCHOLOGICAL STATS			LEC	1				THE STAFF	300			
				LEC	2				THE STAFF	150			
100B	RESEARCH METH-PSYCH			LEC	1	M	1:00- 2:50P		FIRSTENBERG, I.	196			
110	FUND OF LEARNING			LEC	1				FANSELOW, M.	300			
112C	PRNCPL-SKILL ACOSTN			LEC	1				SCHMIDT, R.A.	60			
115	BEHAVIORAL NEUROSCI			LEC	1				BUTCHER, L.L.	300			
M117B	MOLEC&DVLDP NEUROSCI			LEC	1	TR	2:00- 3:50P		PAYNE, G.S.	12			
			SAME AS : MCD BIO M175B, NEUROSC M101B, PHY SCI M180B										
M117J	BIOL BASES-DISORDRS			LEC	1	MW	2:00- 3:50P			65			
			SAME AS : MCD BIO M191, NEUROSC M130, PHY SCI M181, PSYCTRY M191										
119J	ETHOLGY-BEHVR&LRNNG			LEC	1	TR	2:00- 3:50P		SOLTYSIK, S.S.	25			
M119N	THE VISUAL SYSTEM			LEC	1				SCHEIN, S.	50			
			SAME AS : NEUROSC M119N										
120	COGNITIVE PSYCH			LEC	1				KELLMAN, P.	300			
121	LAB-COGNITIVE PSYCH			LAB	1				THE STAFF	20			
126	CLINICAL PSYCH LAB			LAB	1				CANNON, T.D.	20		G	
127	ABNORMAL PSYCHOLOGY			LEC	1				THE STAFF	300			
				LEC	2				THE STAFF	300			
129D	PERSONALITY			LEC	1				REISE, S.P.	150			
129E	HUMAN SEXUALITY			LEC	1				ABRAMSON, P.R.	400			
131	RSRCH-DVLP MNT PSYCH			LAB	1				TRAVIS, L.	16		G	
132	LEARNG DISABILITIES			LEC	1				ADELMAN, H.S.	250			
133BH	COGNTV DVLPMNT-HNRS			SEM	1				TRAVIS, L.	40			
133G	CULTURE&HUMAN DEVL P			LEC	1				GREENFIELD, P.M.	100			
133I	APPLIED DEVL P PSYCH			LEC	1				AU, T.K.	150			
133Y	ADV APPLD DEV PSYCH			LEC	1	MW	3:00- 4:30P		TSAO, C.J.	10		PN	
135	SOCIAL PSYCHOLOGY			LEC	1				LIEBERMAN, M.D.	300			

Tentative Winter 2001 Class Listings

CATALOG NUMBER	COURSE TITLE	ENF REQ	ID NUMBER	CLS TYP	SEC	DAYS	TIME	BUILDING/ ROOM	INSTRUCTOR	ENRL CAP	XC	CR TP	UNITS
136A	SOCIAL PSYCH LAB			LAB	1				THE STAFF	25			
136C	SURVEY METHDS-PSYCH			LEC	1				SIDANIUS, J.	60			
M165	PSYCH OF GENDER			LEC	1	TBA			PEPLAU, L.A.	225			
			SAME AS : WOM STD M165										
170B	FLDWK-BEHAV MODIFCT			FLD	1	M	3:00- 4:50P		DEMING, J.E.	30			
170C	ADV FLDWRK-BHVR MOD			FLD	1	M	4:00- 5:50P		DEMING, J.E.	20			
171A	ADV FLDWRK-BHVR MOD			FLD	1	M	4:00- 5:50P		DEMING, J.E.	20			
171B	BEHAVRL INTERVENTNS			FLD	1	T	4:00- 5:30P		DEMING, J.E.	10			
174	INTRPERS PROC ANALY			LEC	1	W	3:00- 4:50P		GOODMAN, G.M.	99			
175	COMMUNTY PSYCHOLOGY			LEC	1				MYERS, H.F.	150			
175H	COMMUNTY PSYCH-HNRS			LEC	1				MYERS, H.F.	10			
178	HUMAN MOTIVATION			LEC	1	TBA			WEINER, B.	175			
179B	BIOMED&PSYCSOC-AIDS			LEC	1	TBA			MAYS, V.M.	150			
M180A	CONT PRB-MNTL RETRD			LEC	1	TR	5:00- 7:50P		GALBRAITH, G.C.	25			
			SAME AS : PSYCTRY M180A										
M181A	RSH PROB-MNTL RETRD			LAB	1	R	3:00- 4:50P		FLUHARTY, A.L.	25		T1	
			SAME AS : PSYCTRY M181A										
186B	COG SCI-NEURL NTRWK			LEC	1	TBA			THE STAFF	15			
187B	ADVANCED PSYCH&LAW			LEC	1				GEISELMAN, R.E.	250			
188A	RSRCH-COGNITIVE SCI			SEM	1	UNSCH			BEATTY, J.	20		PN	
188B	FLDWORK-COGNITV SCI			SEM	1	UNSCH			BEATTY, J.	20		PN	
190B	HONORS COURSE			TUT	1	W	3:00- 4:30P		BEATTY, J.	45			
192	PRACTUM-TCHNG PSYCH			LAB	1	UNSCH			BEATTY, J.	25		PN	
				LAB	2	UNSCH			BEATTY, J.	25		PN	
193	FIELDWORK IN PSYCH			FLD	1	F	10:00-11:50A		BEATTY, J.	40		PN	
				FLD	2	F	10:00-11:50A		BEATTY, J.	25		PN	
				FLD	3	T	8:15- 9:15A		TSAO, C.J.	25		PN	
				FLD	4	T	3:00- 4:50P		BAKER, B.L.	25		PN	
197	CURRNT ISSUES-PSYCH			LEC	1				ABRAMSON, P.R.	35			
				LEC	2	MW	10:00-11:30A		GARNETS, L.	15			
				LEC	3				FESHBACH, S.	30			
RELIGION, STUDY OF													
100	STUDY OF RELIGION			SEM	1	TR	11:00-12:30P		STRENSKI, I.A.	20			
120	ABRAHAMIC RELIGIONS			LEC	1	R	4:00- 6:50P		GROSE, G.	29		G	
SCANDINAVIAN SECTION													
2	ELEMENTARY SWEDISH			DIS	1	MTWR	11:00-11:50A		MASSENGALE, J.R.	15			
5	INTERMED SWEDISH			DIS	1	MTWR	2:00- 2:50P		MASSENGALE, J.R.	15			
12	ELEM NORWEGIAN			DIS	1	MTWR	2:00- 2:50P		NORSENG, M.K.	15			
50	INTRO TO SCAND LIT			DIS	1	TR	9:30-10:45A		ZENTNER, J.	80			
142	SCNDNVN LIT-19 CENT			DIS	1	TR	11:00-12:15P		NORSENG, M.K.	25			
C146	KIERKEGRD&EXISTENTL			DIS	1	TR	12:30- 1:45P		MASSENGALE, J.R.	25			
C188	SCAND FOLK NARRATIV			LEC	1	W	2:00- 4:50P		TANGHERLINI, T.R.	10		G	
SLAVIC LANGUAGES AND LITERATURES													
Czech													
102B	ELEMENTARY CZECH			REC	1	M WF	12:00-12:50P 1:00- 2:50P		KRESIN, S.C.	10			
Hungarian													
101B	ELEMENTRY HUNGARIAN			DIS	1	TR	11:00-12:15P		SIMON, J.S.	15			
Polish													
102B	ELEMENTARY POLISH			REC	1	MTWRF	9:00- 9:50A		THE STAFF	15			
152C	MDRN POLSH LIT&CLTR			LEC	1	TBA			KOROPECKYJ, R.	15		G	
Romanian													
99	INTR-ROMANIAN CIVIL			LEC	1	T	10:00-12:15P		GALATEANU, G.	25			
101B	ELEMENTARY ROMANIAN			REC	1	MW	10:00-12:15P		GALATEANU, G.	25			
Russian													
2	ELEMENTARY RUSSIAN			REC	1	MTWRF	10:00-10:50A		KAGAN, O.	30			
5	INTERMEDIATE RUSSIA			REC	1	MTWRF	1:00- 1:50P		KAGAN, O.	20			
11A	SELF-PACED PROG-RUS			TUT	1	TBA			KAGAN, O.	10			
11B	SELF-PACED PROG-RUS			TUT	1	TBA			KAGAN, O.	10			
12A	SELF-PACED PROG-RUS			TUT	1	TBA			KAGAN, O.	10			
12B	SELF-PACED PROG-RUS			TUT	1	TBA			KAGAN, O.	10			
13A	SELF-PACED PROG-RUS			TUT	1	TBA			KAGAN, O.	10			
13B	SELF-PACED PROG-RUS			TUT	1	TBA			KAGAN, O.	10			
15A	ACCEL ELEM RUSSIAN			REC	1	MTWRF	12:00-12:50P		KRESIN, S.C.	15			
25	RUSSIAN NOVEL-TRNSL			LEC	1	TR	12:30- 1:45P		ROMANCHUK, R.L.	150			
30	RUS LIT&WRLD CINEMA			LEC	1	TBA			VROON, R.W.	25			
99BW	RUSSIAN CVLZTN-20 C			LEC	1	TR	12:30- 1:45P		HEIM, M.H.	40		G	
100A	LITERACY IN RUSSIAN			DIS	1	TBA			KAGAN, O.	20			
101B	THIRD-YEAR RUSSIAN			REC	1	M W F TBA	9:00-10:50A 9:00- 9:50A 9:00- 9:50A		KRESIN, S.C.	20			
103A	RUSSN NATL IDENTITY			DIS	1	TBA			OSPOVAT, A.	25			
119	GOLDEN AGE&REALISTS			LEC	1	TR	9:30-10:45A		LENHOFF, G.D.	25			
124D	RUSS LIT-DOSTOEVSKY			LEC	1	TR	9:30-10:45A		THE STAFF	50			
Ukrainian													
101A	ELEMENTRY UKRAINIAN			REC	1	TBA			KOROPECKYJ, R.	10			
SOCIAL WELFARE													
100B	SOCIAL WELFARE PLCY			LEC	1	W	3:00- 5:50P		PROVER, J.J.	0			
M104E	SOCIAL ASPCTS-AGING			LEC	1	M	9:00-11:50A		GIRONDA, M.W.	45			
			SAME AS : GRNTLGY M104E										
M108	VIOLENCE AGNST WOMN			LEC	1	R	9:00-11:50A		LEVY, B.	8		G	
			SAME AS : WOM STD M187										
SOCIOLOGY													
1	INTRODUCTORY SOCIOL			LEC	1	TR	11:00-12:15P		STEIN, J.	300			
M18	STAT MTHDS-SOCL SCI			LEC	1	TR	8:00- 9:15A		BONACICH, P.	60			
			SAME AS : ANTHRO M80, GEOG M40, STATS M12										
101	DEVELPMT SOC THEORY			LEC	1	TR	2:00- 3:15P		LAL, B.B.	150			

170 / SPANISH AND PORTUGUESE

Tentative Winter 2001 Class Listings

CATALOG NUMBER	COURSE TITLE	ENF REQ	ID NUMBER	CLS TYP	SEC	DAYS	TIME	BUILDING/ ROOM	INSTRUCTOR	ENRL CAP	XC	CR TP	UNITS
102	CONTEMP SOC THEORY			LEC	2	MW	1:00- 2:50P		LOPEZ, D.	150			
				LEC	1	MW	1:00- 2:50P		ALEXANDER, J.C.	150			
				LEC	2	TR	9:30-10:45A		LUPHER, M.G.	150			
104	INTRO SOC RSCH MTHD			LEC	1	TR	8:00- 9:15A		THE STAFF	150			
				LEC	2	TR	3:30- 4:45P		STEIN, J.	150			
106	FIELD RSRCH METHODS			LEC	1	TR	1:00- 2:50P		EMERSON, R.M.	30			
						R	1:00- 2:50P						
C112	INTRO-MATHEMTCCL SOC			LEC	1	TR	11:00-12:15P		BONACICH, P.	30			
116	SOCIAL DEMOGRAPHY			LEC	1	MW	10:00-11:50A		CAMPBELL, C.D.	75			
CM124B	CONVRSTNL STRCTRS 2			LEC	1	TR	12:30- 1:45P		SCHEGLOFF, E.A.	15			
		SAME AS : COM STD M144B											
126	A STUDY OF NORMS			LEC	1	MW	1:00- 2:50P		HERITAGE, J.	100			
128	SOCIAL OF EMOTIONS			LEC	1	TR	2:00- 3:15P		TENHOUTEN, W.D.	75			
133	COLLECTIVE BEHAVIOR			LEC	1	TR	11:00-12:15P		JEPSON, M.C.	150			
134	CULTURE&PERSONALITY			LEC	1	MW	1:00- 2:50P		ALLEN, W.R.	150			
151	COMPRTV IMMIGRATION			LEC	1	TR	2:00- 3:15P		ORTIZ, V.	75			
157	SOC STRATIFICATION			LEC	1	TR	11:00-12:15P		MCFARLAND, D.D.	150			
M162	SOCIOLOGY OF GENDER			LEC	1	TR	2:00- 3:15P		ANDERSON, T.L.	100			
		SAME AS : WOM STD M162											
168	ORGANIZATNS&SOCIETY			LEC	1	TR	8:00- 9:15A		ALVAREZ, R.	75			
169	LAW AND SOCIETY			LEC	1	TR	2:00- 3:15P		MC COIN, S.L.	150			
172	ENTREPRENEURSHIP			LEC	1	TR	11:00-12:15P		LIGHT, I.H.	75			
M176	SOCIAL OF MASS COMM			LEC	1	TR	3:00- 4:50P		CLAYMAN, S.E.	100			
		SAME AS : COM STD M147											
M180	PLTCL ECON-DEVLPMNT			LEC	1	W	3:00- 5:50P		NEVINS, J.M.	0			
		SAME AS : INT DEV M100B, POL SCI M197G											
189	JAPANESE SOCIETY			LEC	1	MW	12:00- 1:50P		HAKAMI, N.F.	50			
195B	SPCL TPCS-SOCIOLOGY			LEC	1	TR	11:00-12:15P		HASSAN, R.U.	60			
197A	UNDRGRADUAT SEMINAR			SEM	1	T	12:00- 2:50P		HALLE, D.J.	15			
197B	UNDRGRADUAT SEMINAR			SEM	1	T	10:00-12:50P		BEREND, Z.	15			
197C	UNDRGRADUAT SEMINAR			SEM	1	M	1:00- 3:50P		BAILEY, K.D.	15			
197D	UNDRGRADUAT SEMINAR			SEM	1	R	9:00-11:50A		LAL, B.B.	15			
197E	UNDRGRADUAT SEMINAR			SEM	1	W	12:00- 2:50P		POLLNER, M.	10			
197F	UNDRGRADUAT SEMINAR			SEM	1	M	1:00- 3:50P		CAMPBELL, C.D.	10			

SPANISH AND PORTUGUESE

Portuguese

Z	PORTUGUSE LAB			LAB	1	TBA			MARCHANT, E.A.	10			
2	ELEMENTARY PORTUGSE			DIS	1	MTWR	10:00-10:50A		MARCHANT, E.A.	23			
40B	BRAZILIAN LIT-TRNSL			LEC	1	MW	11:00-12:50P		MARCHANT, E.A.	40			
M42	CIV-SPAIN&PORTUGAL			LEC	1	MW	9:00-11:00A		DAGENAIS, J.C.	15			
		SAME AS : SPAN M42											
102A	INTENSVE PORTUGUESE			LEC	1	MWF	9:00-10:20A		MARCHANT, E.A.	15			
				LEC	2	MWF	10:30-11:50A		MARCHANT, E.A.	15			
102B	INTENSVE PORTUGUESE			LEC	1	MWF	10:30-11:50A		MARCHANT, E.A.	20			
				LEC	2	MWF	12:00- 1:20P		MARCHANT, E.A.	20			
M118A	PORT&SPAN-PHONOLOGY			LEC	1	TR	11:00-12:50P		THE STAFF	5			
		SAME AS : SPAN M118A											
130A	BRAZIL LIT&IDENTITY			LEC	1	MW	3:00- 4:50P		MARCHANT, E.A.	20			
C134	BRAZILIAN MODERNISM			LEC	1	R	12:00- 2:50P		JOHNSON, J.R.	10			

Spanish

Z	SPANISH LAB			LAB	1	TBA			SHERNO, S.	400			
1	ELEMENTARY SPANISH			DIS	1	MTWRF	8:00- 8:50A		SCHAFFER, S.C.	23			
				DIS	2	MTWRF	9:00- 9:50A		SCHAFFER, S.C.	23			
				DIS	3	MTWRF	10:00-10:50A		SCHAFFER, S.C.	23			
				DIS	4	MTWRF	11:00-11:50A		SCHAFFER, S.C.	23			
				DIS	5	MTWRF	12:00-12:50P		SCHAFFER, S.C.	23			
				DIS	6	MTWRF	1:00- 1:50P		SCHAFFER, S.C.	23			
2	ELEMENTARY SPANISH			DIS	1	MTWRF	8:00- 8:50A		SCHAFFER, S.C.	23			
				DIS	2	MTWRF	9:00- 9:50A		SCHAFFER, S.C.	23			
				DIS	3	MTWRF	9:00- 9:50A		SCHAFFER, S.C.	23			
				DIS	4	MTWRF	10:00-10:50A		SCHAFFER, S.C.	23			
				DIS	5	MTWRF	10:00-10:50A		SCHAFFER, S.C.	23			
				DIS	6	MTWRF	10:00-10:50A		SCHAFFER, S.C.	23			
				DIS	5	MTWRF	10:00-10:50A		SCHAFFER, S.C.	23			
				DIS	6	MTWRF	10:00-10:50A		SCHAFFER, S.C.	23			
				DIS	7	MTWRF	11:00-11:50A		SCHAFFER, S.C.	23			
				DIS	8	MTWRF	11:00-11:50A		SCHAFFER, S.C.	23			
				DIS	9	MTWRF	12:00-12:50P		SCHAFFER, S.C.	23			
				DIS	10	MTWRF	12:00-12:50P		SCHAFFER, S.C.	23			
				DIS	10	MTWRF	1:00- 1:50P		SCHAFFER, S.C.	23			
3	ELEMENTARY SPANISH			DIS	1	MTWRF	8:00- 8:50A		SCHAFFER, S.C.	23			
				DIS	2	MTWRF	8:00- 8:50A		SCHAFFER, S.C.	23			
				DIS	3	MTWRF	9:00- 9:50A		SCHAFFER, S.C.	23			
				DIS	4	MTWRF	9:00- 9:50A		SCHAFFER, S.C.	23			
				DIS	5	MTWRF	10:00-10:50A		SCHAFFER, S.C.	23			
				DIS	6	MTWRF	10:00-10:50A		SCHAFFER, S.C.	23			
				DIS	7	MTWRF	11:00-11:50A		SCHAFFER, S.C.	23			
				DIS	8	MTWRF	11:00-11:50A		SCHAFFER, S.C.	23			
				DIS	9	MTWRF	12:00-12:50P		SCHAFFER, S.C.	23			
				DIS	10	MTWRF	12:00-12:50P		SCHAFFER, S.C.	23			
				DIS	11	MTWRF	1:00- 1:50P		SCHAFFER, S.C.	23			
				DIS	12	MTWRF	1:00- 1:50P		SCHAFFER, S.C.	23			
4	INTERMEDIATE SPAN			DIS	1	MTWRF	8:00- 8:50A		SCHAFFER, S.C.	0			
				DIS	2	MTWRF	9:00- 9:50A		SCHAFFER, S.C.	18			
				DIS	3	MTWRF	10:00-10:50A		SCHAFFER, S.C.	18			
				DIS	4	MTWRF	11:00-11:50A		SCHAFFER, S.C.	18			
				DIS	5	MTWRF	12:00-12:50P		SCHAFFER, S.C.	18			
5	INTERMEDIATE SPAN			DIS	1	MTWRF	9:00- 9:50A		SCHAFFER, S.C.	18			
				DIS	2	MTWRF	10:00-10:50A		SCHAFFER, S.C.	18			
				DIS	3	MTWRF	11:00-11:50A		SCHAFFER, S.C.	18			
				DIS	4	MTWRF	12:00-12:50P		SCHAFFER, S.C.	18			
				DIS	5	MTWRF	1:00- 1:50P		SCHAFFER, S.C.	18			
6	INTERMEDIATE SPAN			DIS	1	MWRF	9:00- 9:50A		SCHAFFER, S.C.	18			
				DIS	2	MWRF	10:00-10:50A		SCHAFFER, S.C.	18			
				DIS	3	MWRF	11:00-11:50A		SCHAFFER, S.C.	18			
				DIS	4	MWRF	12:00-12:50P		SCHAFFER, S.C.	18			
25	ADV SPANISH COMP			LEC	1	MWF	9:00- 9:50A		THE STAFF	15			
				LEC	2	MWF	10:00-10:50A		THE STAFF	15			
				LEC	3	MWF	11:00-11:50A		THE STAFF	15			

Tentative Winter 2001 Class Listings

CATALOG NUMBER	COURSE TITLE	ENF REQ	ID NUMBER	CLS TYP	SEC	DAYS	TIME	BUILDING/ ROOM	INSTRUCTOR	ENRL CAP	XC	CR TP	UNITS
25A	COMP-SPANISH SPKRS			LEC	4	MWF	12:00-12:50P		THE STAFF	15			
				LEC	5	MWF	1:00- 1:50P		THE STAFF	15			
				LEC	1	MWF	9:00- 9:50A		THE STAFF	15			
M42	CIV-SPAN&PORTUGAL			LEC	2	MWF	11:00-11:50A		THE STAFF	15			
				LEC	1	MW	9:00-11:00A		DAGENAIS, J.C.	100			
			SAME AS : PORTGSE M42										
100B	SYNTAX			LEC	1	TR	9:00-10:50A		PARODI-LEWIN, C.	30			
105	SPANISH COMPOSITION			LEC	1	MW	9:00-10:20A		THE STAFF	15			
				LEC	2	MW	1:00- 2:50P		THE STAFF	15			
M118A	PORT&SPAN-PHONOLOGY			LEC	1	TR	11:00-12:50P		THE STAFF	20			
			SAME AS : PORTGSE M118A										
119B	POETRY AND DRAMA			LEC	1	MW	9:00-10:50A		MORRIS, C.B.	30			
120B	HSPNC LIT-1700-1898			LEC	1	MW	11:00-12:50P		TORRECILLA, J.	80			
122	EL CAMINO-SANTIAGO			LEC	1	MW	9:00-10:50A		DAGENAIS, J.C.	20		G	
132	20C SPANISH PROSE			LEC	1	MW	1:00- 2:50P		MONLEON, J.B.	30			
142	20C SP-AM-FACT&ESSAY			LEC	1	MW	3:00- 4:50P		THE STAFF	30			
143	20C SP-AM-POET&DRAM			LEC	1	TR	11:00-12:50P		LUZURIAGA, G.	30			
M145B	CHICANO LIT-1960 ON			LEC	1	TR	4:00- 5:50P		CALDERON, H.V.	35			
			SAME AS : CHICANO M145B										
151A	WOMEN IN LIT-SPAIN			DIS	1	MW	3:00- 4:50P		SHERNO, S.	30			
197	UNDERGRAD SEMINAR			SEM	1	MW	1:00- 2:50P		KRISTAL, E.	15			
				SEM	2	TR	1:00- 2:50P		BERGERO, A.J.	15			
SPEECH													
1	PRINC ORAL COMMNTN			DIS	1	MW	8:00- 9:50A		BRIDGEWATER, D.A.	20			
				DIS	2	MW	10:00-11:50A		BRIDGEWATER, D.A.	20			
				DIS	3	TR	1:00- 2:50P		MILLER, T.E.	20			
				DIS	4	TR	11:00-12:50P		GREGORY, M.S.	20			
				DIS	5	MW	1:00- 2:50P		KOCHIAN, J.	20			
190B	FORENSICS			LEC	1	T	4:00- 5:50P		MILLER, T.E.	30			
191	ANALYSIS & BRIEFING			LEC	1	R	4:00- 5:50P		MILLER, T.E.	30			
STATISTICS													
10	STATISTCL REASONING			LEC	1	MWF	8:00- 8:50A		SANCHEZ, J.	90			
				LEC	2	MWF	10:00-10:50A		COCHRAN, S.D.	90			
				LEC	3	MWF	11:00-11:50A		SCHOENBERG, F.R.	90			
				LEC	4	MWF	12:00-12:50P		STRAND, M.J.	90			
				LEC	5	MWF	1:00- 1:50P		ESFANDIARI, M.M.	90			
M11	INTRO-STATIS MTHDS			LEC	1	MWF	8:00- 8:50A		LEW, V.	50			
			SAME AS : ECON M40										
				LEC	2	MWF	11:00-11:50A		THE STAFF	50			
				LEC	3	MWF	1:00- 1:50P		THE STAFF	50			
M12	STAT MTHDS-SOCL SCI			LEC	1	TR	8:00- 9:15A		BONACICH, P.	0			
			SAME AS : ANTHRO M80, GEOG M40, SOCIOL M18										
M13	STATS-LIFE&HLTH SCI			LEC	1	MWF	9:00- 9:50A		GOLDSTEIN, D.R.	50			
			SAME AS : OBEE M22										
100B	INTRO-MATH STATS			LEC	2	MWF	10:00-10:50A		PALMER, C.	50			
110A	APPLIED STATISTICS			LEC	1	MWF	10:00-10:50A		LI, K.C.	40			
				LEC	1	MWF	10:00-10:50A		SANCHEZ, J.	40			
				LEC	2	MWF	11:00-11:50A		THE STAFF	40			
				LEC	3	MWF	2:00- 2:50P		STRAND, M.J.	40			
110B	APPLIED STATISTICS			LEC	1	MWF	1:00- 1:50P		ESFANDIARI, M.M.	40			
130A	STAT ANALYSIS-STAT			LEC	1	MWF	10:00-10:50A		LEW, V.	30			
M140	INTRO-SPATIAL STATS			LEC	1	TR	12:30- 1:45P		RIGBY, D.L.	10			
						R	2:00- 2:50P	BUNCHE A170					
			SAME AS : GEOG M171										
150	DATA ANALYSIS			LEC	1	MWF	12:00-12:50P		GOULD, R.L.	30			
THEATER													
1B	DANCE-MUSIC THEATER			STU	1	MW	9:00-10:20A		GUNN, F.N.	25		G	
				F			2:30- 3:50P	MACGOWN 101					
				STU	2	MW	10:30-11:50A		GUNN, F.N.	25		G	
				F			4:00- 5:20P	MACGOWN 101					
11	CONTEMP THTR ISSUES			LEC	1	R	8:30-11:20A		MACDUFF, W.A.	65		G	
14B	INTRO TO DESIGN			LEC	1	TR	11:45- 1:20P		ARMSTRONG, A.M.	72		G	
15	INTRO TO DIRECTING			LEC	1	T	8:00-11:20A		MCLAIN, M.S.	80		G	
20	ACTING FUNDAMENTALS			STU	1	TR	1:00- 2:50P		SHAPIRO, M.	20			
				STU	2	TR	12:00- 1:50P		SHAPIRO, M.	20			
50	THTR PRDCTN&PRFRMNC			STU	1	MW	1:00- 3:50P		IONAZZI, D.A.	3		G	
				STU	2	TR	1:00- 3:50P		IONAZZI, D.A.	3		G	
				STU	3	F	9:00- 3:50P		IONAZZI, D.A.	3		G	
				STU	4	UNSCH			IONAZZI, D.A.	8		G	
				STU	5	UNSCH			IONAZZI, D.A.	4		G	
				STU	6	UNSCH			IONAZZI, D.A.	7		G	
				STU	7	UNSCH			IONAZZI, D.A.	2		G	
				STU	8	UNSCH			IONAZZI, D.A.	5		G	
				STU	9	UNSCH			IONAZZI, D.A.	10		G	
				STU	10	UNSCH			IONAZZI, D.A.	10		G	
101B	RISE-SECULAR DRAMA			LEC	1	MW	9:30-10:50A		KRAJEWSKA-WIECZORE	115		G	
102E	THEA-NON-EUROP WRLD			LEC	1	TR	12:30- 1:50P		NWAFOR-EJELINMA, N	15			
M103B	AFR AM-MNSTR-L MUSCL			LEC	1	F	12:00- 2:50P		ROBINSON, B.J.	15		G	
			SAME AS : AFRO-AM M103B										
M103C	ORIGIN-CHICANO THTR			LEC	1	M	9:00-11:50A		VALENZUELA, J.L.	30			
			SAME AS : CHICANO M103C										
104C	US THTR-WWI-PRESENT			LEC	1	TR	3:00- 4:50P		GARDNER, G.A.	120		G	
114B	DANCE&SNG-MUSC THTR			STU	1	MWF	1:00- 2:20P		DUSSAULT, N.	40		G	
115B	ACTNG&VOICE&MVMNT 1			STU	1	TR	12:00- 2:50P		CARUSO, S.	50		G	
						TR	3:30- 4:50P	MACGOWN 101					
						F	1:00- 3:50P	MACGOWN 102					
				STU	2	TR	3:30- 6:20P		CARUSO, S.	30		G	
						MW	1:30- 2:50P	MACGOWN					
116B	ACTNG&VOICE&MVMNT 2			STU	1	MW	3:00- 5:50P		SHAWHAN, A.	30		G	
				STU	2	TR	3:00- 5:50P		SHAWHAN, A.	30		G	
118A	CREATIVE DRAMATICS			LEC	1	TR	3:00- 4:20P		HARTER, P.M.	20			
118B	ADV CREATV DRAMATCS			LEC	1	TR	12:00- 1:20P		HARTER, P.M.	20			
121	ACTING WORKSHOP			STU	1	TR	3:00- 5:50P		MCLAIN, M.S.	20			
				STU	2	WF	3:00- 5:50P		MCLAIN, M.S.	20			
128B	ACTING&VOICE&MVMT 2			STU	1	MW	12:00- 1:20P		ORTH, T.J.	20		G	
				STU	2	MW	1:30- 2:50P		ORTH, T.J.	25		G	

172 / URBAN PLANNING

Tentative Winter 2001 Class Listings

CATALOG NUMBER	COURSE TITLE	ENF REQ	ID NUMBER	CLS TYP	SEC	DAYS	TIME	BUILDING/ ROOM	INSTRUCTOR	ENRL CAP	XC	CR TP	UNITS
				STU	3	TR	1:30- 2:50P		WAGAR, P.M.	20		G	
				STU	4	TR	12:00- 1:20P		WITTRUCK, P.L.	20		G	
				STU	5	F	12:00- 2:50P		HEIM, J.	20		G	
				STU	6	MW	1:00- 2:20P		FRIEDMAN, N.Y.	20		G	
128D	ACTING&VOICE&MVMT 2			STU	1	MW	3:00- 4:20P		RODRIGUE, J.	20		G	
128E	ACTING&VOICE&MVMT 2			STU	1	TR	11:00-12:20P		MORELAND, J.E.	25		G	
				STU	2	TR	3:00- 4:20P		MORELAND, J.E.	25		G	
130A	FUND PLAYWRITING I			LEC	1	M	1:00- 3:50P		GEIOGAMAH, H.L.	25			
				LEC	2	F	9:00-11:50A		GARDNER, G.A.	20			
130B	FUND PLAYWRITING II			LEC	1	M	1:00- 3:50P		MACDUFF, W.A.	15			
137B	CNTNUM STD-ACTG STG			STU	1	MW	12:00- 2:50P		OLIVIERI, J.M.	25			
				STU	2	MW	3:00- 5:50P		OLIVIERI, J.M.	20			
148	DESIGN & TECH THEA			LEC	1	TR	1:00- 2:50P		JAMPOLIS, N.P.	25			
150	THTR PRDCTN&PRFRMNC			STU	1	MW	1:00- 3:50P		IONAZZI, D.A.	3		G	
				STU	2	TR	1:00- 3:50P		IONAZZI, D.A.	3		G	
				STU	3	F	9:00- 3:50P		IONAZZI, D.A.	3		G	
				STU	4	UNSCH			IONAZZI, D.A.	8		G	
				STU	5	UNSCH			IONAZZI, D.A.	4		G	
				STU	6	UNSCH			IONAZZI, D.A.	8		G	
				STU	7	UNSCH			IONAZZI, D.A.	4		G	
				STU	8					4		G	
				STU	9	UNSCH			IONAZZI, D.A.	10		G	
				STU	10	UNSCH			IONAZZI, D.A.	10		G	
151B	SCENIC DESIGN			LEC	1	MW	11:00-12:50P		JAMPOLIS, N.P.	10		G	
C151C	PRDCTN DSGN-FILM&TV			LEC	1	R	4:00- 6:50P		DI MINICO, J.H.	10		G	
154B	SOUND DESIGN			LEC	1	TR	11:00-12:20P		WARD, W.D.	20		G	
C155D	MODEL MAKING			STU	1	F	10:00-12:50P		GINSBERG, M.	10		G	
C155H	GRPHC RPRSNMNT-DESGN			STU	1	W	12:00- 1:50P			10		G	
C156B	CMPTR ASSIST DESIGN			STU	1	TR	9:00-10:50A		ROSE, R.S.	10		G	
C157B	COSTUME CONSTRUCTION			STU	1	TR	1:00- 2:50P		MCGUIRE, W.J.	15			
163A	DIRECTING FOR STAGE			LEC	1	TR	3:00- 5:50P		MCLAIN, M.S.	20		G	
171A	ADV THEATER LAB			LAB	1	UNSCH			GARDNER, G.A.	25			
				LAB	2	UNSCH			GARDNER, G.A.	25			
				LAB	3	UNSCH			GARDNER, G.A.	25			
				LAB	4	UNSCH			GARDNER, G.A.	25			
171B	ADV THEATER LAB			LAB	1	UNSCH			IONAZZI, D.A.	25			
				LAB	2	UNSCH			IONAZZI, D.A.	25			
				LAB	3	UNSCH			IONAZZI, D.A.	25			
				LAB	4	UNSCH			IONAZZI, D.A.	25			
173A	DESIGN ASGNMNT-ASST			STU	1	UNSCH			JAMPOLIS, N.P.	15		G	
173B	PRDCTN DSGN ASGNMNT			STU	1	UNSCH			JAMPOLIS, N.P.	15		G	
174B	PROJECT-STAGE MGMT			STU	1	M	11:00-12:20P		MCDERMOTT, J.T.	15		G	
M178	FILM&TV ACTNG WKSHP			LAB	1	TR	9:00-11:50A			10		G	
		SAME AS : FILM&TV M177		LAB	2	TR	1:00- 3:50P			0		G	
				LAB	3	F	10:00-12:50P			0		G	
192	MP&TV&THTR INTRNSHP			FLD	1	UNSCH			WARD, W.D.	20			
M193	ART&IMPRVSTN-MUSEUM			SEM	1	M	3:00- 5:50P		CARUSO, S.	13			
						W	3:00- 5:50P	OFF CAM					
		SAME AS : HNRS M116											
URBAN PLANNING													
CM189	ENVIRONMENTALISM			DIS	1	TR	3:30- 4:45P		HECHT, S.B.	50			
		SAME AS : GEOG M115											
192	URBN POLCY&PLANNING			LEC	1	TR	10:30-11:50A		BLUMENBERG, E.A.	50			
WOMEN'S STUDIES													
10	FMNST-WOMEN&SOCIETY			LEC	1	TR	2:00- 3:15P		DE, E.N.	160			
M101B	GAY LIT-PST STONEWL			LEC	1	TR	4:00- 5:50P		LITTLE, A.L.	15			
		SAME AS : LBGTS M101B, ENGL M101B		LEC	1	TBA			ROWE, K.E.	20			
M107A	AMRCN WOMEN WRITERS								SAME AS : ENGL M107A				
M107B	BRITISH WOMN WRITRS			LEC	1	TBA			ROSEN, J.A.	20			
		SAME AS : ENGL M107B											
110A	FMNST THRY-SOCL SCI			LEC	1	TR	11:00-12:50P		HALE, S.	35			
125	WOMEN&HLTH CARE-US			LEC	1	MW	2:00- 3:50P		ABEL, E.	40			
M128	ROOTS OF PATRIARCHY			LEC	1	TR	9:30-10:45A		DEXTER, M.R.	20			
		SAME AS : HNRS M118											
M148	WOMEN IN HIGHER ED			LEC	1	M	1:00- 4:50P		ASTIN, H.S.	10			
		SAME AS : EDUC M148											
M155Q	WOMEN&SOCIAL MVMNTS			LEC	1	TR	11:00-12:15P		THE STAFF	30			
		SAME AS : ANTHRO M155Q											
M162	SOCIOLOGY OF GENDER			LEC	1	TR	2:00- 3:15P		ANDERSON, T.L.	50			
		SAME AS : SOCIOL M162											
M165	PSYCH OF GENDER			LEC	1	TBA			PEPLAU, L.A.	50			
		SAME AS : PSYCH M165											
185	SPCL TPC-WOMNS STDS			LEC	1	TR	3:30- 5:20P		HAMMER, R.	25			
				LEC	2	MW	10:00-11:30A		GARNETS, L.	15			
M187	VIOLENCE AGNST WOMN			LEC	1	R	9:00-11:50A		LEVY, B.	8		G	
		SAME AS : SOC WEL M108											
M192	PHIL ANLY-FEM THERY			LEC	1	TR	9:00-10:50A		HARDING, S.	20		G	
		SAME AS : PHILOS M192											
WORLD ARTS AND CULTURES													
2	LOWER DIVISION SEM			SEM	1	TBA			TERRY, K.	20		G	
				SEM	2	TBA			ROBERTS, A.F.	20		G	
6	BEG WAP-SUB S AFR			STU	1	TBA			ROME-PEREZ, T.	20			
				STU	2	TBA			WARDINSKY, S.E.	15			
8	BEG WAP-LATIN AMER			STU	1	TBA			CRUZ MANJARREZ, G.	20			
				STU	2	TBA			SAVIGLIANO, M.E.	20			
				STU	3	TBA			DE LEON-TORSIELLOL	20			
11	BEG WAP-SOUTH ASIA			STU	1	TBA			KLEPINGER, L.E.	20			
				STU	2	TBA				20			
13	BEG WAP-EUROPE			STU	1	TBA			PRICHARD, R.	20			
15	BEG MOD/PSTMOD DNCE			LAB	1	TBA			BRYANT, R.G.	20			
				LAB	2	TBA			KALEV, N.	20			
20	INTRO-CULTURAL STDS			LEC	1	TBA			SAVIGLIANO, M.E.	40		G	
56	INT WAP-SUB S AFR			STU	1	TBA			ROME-PEREZ, T.	20			
				STU	2	TBA			WARDINSKY, S.E.	15			

Tentative Winter 2001 Class Listings

WORLD ARTS AND CULTURES / 173

CATALOG NUMBER	COURSE TITLE	ENF REQ	ID NUMBER	CLS TYP	SEC	DAYS	TIME	BUILDING/ ROOM	INSTRUCTOR	ENRL CAP	XC	CR TP	UNITS
59	INT WAP-N AMERICA			STU	1	TBA			DALLY, L.	20			
61	INT WAP-SOUTH ASIA			STU	1	MW	9:30-11:00A		BAILEY, S.R.	20			
62	INT WAP-SE ASIA			STU	1	TBA			SUPRIYANTO, E.	20			
63	INT WAP-EUROPE			STU	1	TBA			DE LEON-TORSIELLOL	20			
				STU	2	TBA			LARSEN, G.J.	20			
				STU	3	TBA			BLOOM, M.L.	20			
65	INT MOD/PSTMOD DNCE			STU	1	TBA			BLOOM, M.L.	20			
67	INTRO-DANCE COMP			LEC	1	TBA				20			
69	INTRO-INTCLTRL COMP			LEC	1	TBA			MITOMA, J.M.	30			
70	PRODUCTION			LAB	1	TBA			LEUNG, A.S.	20		PN	
101	THEORIES-PERFORMNCE			LEC	1	TBA			GERE, D.H.	40			
C109A	ADV WAP-N AMERICA			STU	1	TBA			DALLY, L.	20			
C113A	ADV WAP-EUROPE			STU	1	TBA			DE LEON-TORSIELLOL	20			
				STU	2	TBA			BLOOM, M.L.	20			
C115	ADV MOD/PSTMOD DNCE			STU	1	TBA			ROUSSEVE, D.J.	20			
116	IMPROVISATION-DANCE			STU	1	TBA				20			
120	TOPCS-CULTURAL STDS			LEC	1	TBA			WARDINSKY, S.E.	40			
				LEC	2	TBA			POLK, P.	30			
M125B	BEYOND MEXICN MURAL			LEC	1	TR	1:00- 2:50P		BACA, J.F.	10			
		SAME AS : ART M186B, CHICANO M186B											
M125BL	BEYOND MEXICN MURAL			LAB	1	TR	3:00- 5:50P		BACA, J.F.	10			
		SAME AS : ART M186BL, CHICANO M186BL											
M131	FOLK ART&MATRL CLTR			LEC	1	TBA			JONES, M.O.	20			
		SAME AS : FLKLORE M118											
CM141	CARNIVAL&FESTIVITY			LEC	1	TBA			TOKOFSKY, P.I.	20			
		SAME AS : FLKLORE CM136											
C146	POLITICS-PERFORMNCE			SEM	1	TBA			SAVIGLIANO, M.E.	20			
C147A	MVMT DYNMCS&PROCESS			LEC	1	TBA			DOSAMANTES-BEAUDRY	15		PN	
C148	DANCE-HEALNG&THERPY			LEC	1	TBA			DOSAMANTES-BEAUDRY	15		G	
CM154	DANCE AND FOLKLORE			LEC	1	TBA			QUIGLEY, C.H.	20			
		SAME AS : FLKLORE CM184											
160	TPCS-BODY MECHANICS			LEC	1	TBA			CLIPPINGER, K.S.	20			
165	FOUNDATION-DANCE ED			LEC	1	TBA			SIEGEL, J.	20			
167	CREATV DANCE-CHLDRN			LEC	1	TBA			LEUNG, A.S.	20			
170	ADVANCED PRODUCTION			LAB	1	TBA			LEUNG, A.S.	20		PN	
171	LGHT DSGN-DNCE THTR			LEC	1	TBA			DONDLINGER, M.J.	20			
C173	SOUND RESOURCE-PERF			LEC	1	TBA			TERRY, K.	20			
176	INT-WRLD ARTS&CLTRS			FLD	1	TBA				10			
177A	SERVICE LEARNING			SEM	1	TBA			TOKOFSKY, P.I.	20		T1	
C180	VIDEO PRODUCTN-ARTS			LAB	1	TBA			BISHOP, J.M.	10		G	
				LAB	2	TBA			BISHOP, J.M.	10		G	
182	DANCE&VISUAL MEDIA			LEC	1	TBA			MITOMA, J.M.	30		G	
185B	MUSEUM EXHBTNS&EDUC			LEC	1	TBA			ROSS, D.H.	20			
191A	SENIOR PROJECT			LEC	1	TBA			NABOKOV, P.	40		T1	
				LEC	2	TBA			FROOT, D.Z.	40		T1	
194	PERFORMANCE PRACTCM			LAB	1	TBA			LEUNG, A.S.	20		PN	
C409A	ADV WAP-N AMERICA			STU	1	TBA			DALLY, L.	10			

Tentative Spring 2001 Class Listings

The following section lists the undergraduate courses **TENTATIVELY SCHEDULED** for Spring Quarter. Only primary sections are listed. Revised information will be provided in the Spring *Schedule of Classes*.

CATALOG NUMBER	COURSE TITLE	ENF REQ	ID NUMBER	CLS TYP	SEC	DAYS	TIME	BUILDING/ ROOM	INSTRUCTOR	ENRL CAP	XC	CR TP	UNITS
AEROSPACE STUDIES													
Z	LEADERSHIP LAB			LAB	1	F	2:00- 4:50P		SHEPLER, D.R.	100			
1C	FOUNDATION-USAF			LEC	1	F	1:00- 1:50P		REYNOLDS, T.C.	25			
20C	USAF AIR&SPACE POWR			LEC	1	F	12:00-12:50P		DELAP, R.	25			
130C	AIR FRCE LDRSP STDS			LEC	1	F	9:00-11:50A		REYNOLDS, T.C.	25			
140C	PREP-ACTIVE DUTY			LEC	1	F	9:00-11:50A		SHEPLER, D.R.	25			
AFRO-AMERICAN STUDIES													
6	BLACK INTLCTL THGHT			LEC	1	W	6:00- 8:50P		LEMELLE, S.	50		G	
C101	TPCS-AFRO-AMER STDS			SEM	1	MW	1:00- 2:50P		DUNYE, C.	20			
				SEM	2	T	6:00- 8:50P		HERRON, W.M.	20			
				SEM	3	F	11:00- 1:50P		AYELE, N.	20			
M103E	AFR AM-DPRSSN-PRSNT			LEC	1	F	12:00- 2:50P		ROBINSON, B.J.	10		G	
		SAME AS : THEATER M103E											
M104A	EARLY AFRO-AM LIT			LEC	1	TR	10:00-11:50A		YARBOROUGH, R.A.	40			
		SAME AS : ENGL M104A											
CM112A	AFRCN AMER MUSIC-CA			LEC	1				DJEDJE, J.C.	5			
		SAME AS : ETHNOMU CM112											
CM112E	AFRICAN AMERICN ART			LEC	1	MW	2:00- 3:50P		VONBLUM, P.	30			
		SAME AS : AFRO-AM CM212E, ART HIS CM112E, ART HIS CM212E											
M158B	INTRO AFRO-AMER HIS			LEC	1	TBA			THE STAFF	20			
		SAME AS : HIST M158B											
M158C	INTRO AFRO-AMER HIS			LEC	1	TR	11:00-12:15P		HILL, R.A.	30			
		SAME AS : HIST M158C											
M197A	TPCS-AFRO-AMRCN LIT			SEM	1	M	9:00-11:50A		SHARPE, J.A.	7			
		SAME AS : ENGL M197A											
AMERICAN INDIAN STUDIES													
10	AMERICN INDIAN STDS			LEC	1	TR	3:00- 4:15P		NABOKOV, P.	100			
197	AMERICN INDIAN STDS			LEC	1	MW	10:00-11:30A		MARSHALL/GOLDBERG	30			
				LEC	2	TBA			APODACA, P.	30			
ANTHROPOLOGY													
7	HUMAN EVOLUTION			LEC	1	MWF	10:00-10:50A		PLUMMER, T.W.	425			
8	ARCHAEOLOGY-INTRO			LEC	1				DONNAN, C.B.	150			
9	CULTURE AND SOCIETY			LEC	1	TR	9:30-10:45A		THE STAFF	153			
33	CULTURE&COMMUNICATN			LEC	1	TR	12:30- 1:45P		THE STAFF	170			
M80	STAT MTHDS-SOCL SCI			LEC	1	MWF	1:00- 1:50P		GOULD, R.L.	15			
		SAME AS : GEOG M40, SOCIOL M18, STATS M12											
110	WORLD ARCHAEOLOGY			LEC	1				STANISH, C.S.	0		G	
114R	ANC CIV-ANDEAN S AM			LEC	1				DONNAN, C.B.	0			
115P	ARCHAEOLOGY FLD TRN			FLD	1				THE STAFF	0			
C115R	STRATEGY OF ARCHEOL			SEM	1				THE STAFF	10		G	
117P	LAB TPCS-ARCHAEOLOGY			LEC	1				THE STAFF	12			
120	BIOLOGICAL ANTHRO			LEC	1				WETSMAN, A.	0			
124	EVOL&BIOL-HUM BEHAV			LEC	1				WETSMAN, A.	0			
135C	SEM-PSYCHCLTRL STDS			SEM	1				FISKE, A.P.	0			
139	FLD MTHD-CLT ANTHRO			LEC	1				GARRO, L.C.	0			
147	SEL TPC-LING ANTHRO			LEC	1				THE STAFF	0			
150	STUDY-SOCIAL SYSTEMS			LEC	1	MW	11:00-12:15P		YAN, Y.	65			
153	EVOL-HUMAN SOCIETYS			LEC	1	TR	11:00-12:15P		JOHNSON, A.W.	65			
CM168P	HLTH-NATV N AMERICN			SEM	1				GARRO, L.C.	0			
		SAME AS : AM IND CM168P											
175R	SOCTYS-CENTRAL ASIA			LEC	1				LEVINE, N.	0			
175S	JAPAN			LEC	1				THE STAFF	0			
186	MODELS&MDLNG-ANTHRO			LEC	1				READ, D.W.	0			
CM189B	THEORTCL BHVRL ECOL			LEC	1				BOYD, R.	0		G	
		SAME AS : OBEE CM189B											
197HB	FIELD METHODS			SEM	1				SIMONS, A.	0		G	
197N	SLCTD TOPICS-ANTHRO			SEM	1				YAN, Y.	0			
APPLIED LINGUISTICS AND TESL													
101	LANG LEARNING&TCHNG			LEC	1	MW	12:00- 1:50P		JENSEN, L.	25			
C115	MEDIA-SECND LANG ED			LEC	1	TR	2:00- 3:50P		GOODWIN, J.	13			
C118	LANG TEACHNG PRCTCM			SEM	1	F	9:00-11:50A		BRINTON,D/HOLTEN,C	13		PN	
English as a Second Language													
32	ORAL-STRESS&INTONTN			LEC	1	TR	8:00- 9:50A		BRINTON, D.M.	18			
33B	ENGL AS A 2ND LANG			LEC	1	MW	8:00- 9:50A		BRINTON, D.M.	20			
				F			8:00- 8:50A	ROLFE 2118					
33C	ENGL AS A 2ND LANG			LEC	1	TR	10:00-11:50A		BRINTON, D.M.	20			
				F			10:00-10:50A	ROLFE 2112					
				LEC	2	TR	8:00- 9:50A		BRINTON, D.M.	20			
				F			8:00- 8:50A	ROLFE 2112					
				LEC	3	MW	2:00- 4:20P		BRINTON, D.M.	20			
34	ADV ORAL COMUN SKLS			LEC	1	MW	2:00- 3:50P		BRINTON, D.M.	18			
35	DVLP COMP-ESL STDTS			LEC	1	TR	2:00- 3:50P		BRINTON, D.M.	20		G	
				LEC	2	MW	10:00-11:50A		BRINTON, D.M.	20		G	
				LEC	3	TR	10:00-11:50A		BRINTON, D.M.	20		G	
37	ENGLISH GRAMMR&STYL			LEC	1	MW	12:00- 1:50P		BRINTON, D.M.	20			
103	PRONUNCTN-ESL STDNT			LEC	1	TR	10:00-11:50A		GOODWIN, J.	18			
109	INTRO-LIT-ESL STDTS			LEC	1	TR	12:00- 1:50P		JENSEN, L.	20			

Tentative Spring 2001 Class Listings

CATALOG NUMBER	COURSE TITLE	ENF REQ	ID NUMBER	CLS TYP	SEC	DAYS	TIME	BUILDING/ ROOM	INSTRUCTOR	ENRL CAP	XC	CR TP	UNITS
ARCHITECTURE AND URBAN DESIGN													
M190	HUMAN ENVIRONMENT			LEC	1	MW	10:45-12:15P			20			
			SAME AS : URB PLN M190										
194B	HIST-ARCH&URBN DSGN			LEC	1					50		G	
ART													
1A	DRAWING			STU	1	TR	8:00-11:50A			15			
1B	SCULPTURE			STU	1	TR	8:00-11:50A			15			
11A	PAINTING			STU	1	TR	1:00- 4:50P			15			
11B	PHOTOGRAPHY			STU	1	MW	8:00-11:50A			15			
11D	NEW GENRES			STU	1	MW	1:00- 4:50P			15			
11E	CERAMICS			STU	1	MW	1:00- 4:50P		SAXE, A.A.	15		G	
31B	MODERNISM			DIS	1	F	9:00-11:50A		HOPKINS, H.T.	35		G	
100	ISSUES-CONTEMP ART			DIS	1	F	1:00- 3:50P		CARSON, J.C.	30		G	
130	ADVANCED DRAWING			STU	1	MW	1:00- 4:50P			15		G	
133	ADVANCED PAINTING			STU	1	MW	8:00-11:50A		WICKMAN, P.A.	15		G	
				STU	2	TR	1:00- 4:50P			15		G	
137	ADVANCED NEW GENRES			STU	1	TR	1:00- 4:50P			15		G	
				STU	2	MW	8:00-11:50A			15		G	
145	ADVANCED SCULPTURE			STU	1	MW	8:00-11:50A			15		G	
				STU	2	TR	1:00- 4:50P			15		G	
147	ADVANCED PHOTOGRPHY			STU	1	MW	1:00- 4:50P			15		G	
				STU	2	TR	1:00- 4:50P			15		G	
148	ADVANCED CERAMICS			STU	1	TR	8:00-11:50A			15		G	
150	SENIOR STUDIO			STU	1	MW	1:00- 4:50P		RAY, C.R.	15		G	
				STU	2	MW	1:00- 4:50P		PITTMAN, L.G.	12		G	
C182	EXHBTNS&PBLC PRGRMS			SEM	1	T	5:00- 7:50P			10		G	
197	HONORS COURSE			TUT	1	TBA			KELLY, M.	10			
ART HISTORY													
54	MODERN ART			LEC	1	TBA			BOIME, A.I.	270			
M102F	ETRUSCAN ART			LEC	1	TBA			DOWNEY, S.B.	60			
			SAME AS : CLASSIC M153F										
C104C	PROBLMS-ISLAMIC ART			LEC	1	TBA			BIERMAN, I.A.	60			
109B	BAROQUE ART			LEC	1	TBA			KUNZLE, D.M.	20			
C112B	AMRCN ART 1860-1900			LEC	1	TBA			WHITING, C.M.	60			
CM112D	AFRICAN AMERICN ART			LEC	1	TBA				60			
			SAME AS : AFRO-AM CM112D										
127	UNDERGRAD SEMINAR			SEM	1	TBA				10			
150D	TOPICS-CONTEMP ART			LEC	1	TBA			KWON, M.	40			
195A	DPRTMNTL HONORS CRS			TUT	1	UNSCH				10		T1	
195B	DPRTMNTL HONORS CRS			TUT	1	UNSCH			VON FALKENHAUSEN,L	5		T2	
				TUT	2	UNSCH			PREZIOSI, D.A.	5		T2	
				TUT	3	UNSCH			MCCALLUM, D.F.	1		T2	
				TUT	4	UNSCH			KLEIN, C.F.	5		T2	
ASIAN AMERICAN STUDIES													
99	ASIANS IN AMERICA			LEC	1	TR	3:00- 4:50P		THE STAFF	120			
101B	INTRN-ASN PCFC CMNT			FLD	1	M	3:00- 4:50P		THE STAFF	25		PN	
107B	VIDEO ETHNO&DCMNTRY			LAB	1	R	9:00-11:50A		NAKAMURA, R.A.	12			
M112B	ASIA AM LIT-1980 ON			LEC	1	TBA			LOUIE, D.W.	20			
			SAME AS : ENGL M102B										
130C	VIETNMS AMRC EXPNRG			LEC	1	W	6:00- 8:50P		PHAM, D.C.	80			
130D	JAPANESE AMRCN HIST			LEC	1	TR	9:00-10:30A		ICHIOKA, Y.	25			
M153	US &THE PHILIPPINES			LEC	1	TR	11:00-12:15P		SALMAN, M.	30			
			SAME AS : HIST M153										
197A	TPCS-ASIAN AMER STD			LEC	1	R	1:00- 3:50P		ICHIOKA, Y.	15			
197B	TPCS-ASIAN AMER STD			LEC	1	TR	12:30- 1:45P		THE STAFF	35			
197C	TPCS-ASIAN AMER STD			LEC	1	W	3:00- 6:00P		THE STAFF	25			
197E	TPCS-ASIAN AMER STD			LEC	1	MW	3:00- 4:30P		THE STAFF	35			
197G	TPCS-ASIAN AMER STD			LEC	1	MW	12:00- 1:15P		THE STAFF	30			
197J	TPCS-ASIAN AMER STD			LEC	1	T	3:00- 5:50P		THE STAFF	20			
197M	TPCS-ASIAN AMER STD			LEC	1	TR	4:00- 5:50P		THE STAFF	20			
197N	TPCS-ASIAN AMER STD			LEC	2	F	3:00- 6:00P		THE STAFF	20			
ATMOSPHERIC SCIENCES													
2	AIR POLLUTION			LEC	1	MWF	10:00-10:50A		CASSMASSI, J.C.	300			
3	INTR-ATMOS ENVRMNT			LEC	1	MWF	11:00-11:50A		LEW, J.K.	300			
6	CLIMATE&CLIMTC CHNG			LEC	1	MF	9:30-10:45A		MECHOSO, C.R.	60			
130	CIRCULATN-S M BASIN			LEC	1	R	4:00- 5:50P		HALPERN, D.	15		G	
C165	ATMOSPHERIC RADIATN			LEC	1	TR	12:00- 1:20P		LIU, K.	15		G	
180	NMRCL MTHD-ATMO SCI			LEC	1	TR	2:00- 3:20P		FOVELL, R.G.	10		G	
190	OPRATNL METEOROLOGY			LAB	1	UNSCH			WAKIMOTO, R.M.	5		G	
BIOLOGICAL CHEMISTRY													
M140	CELL BIO-CELL CYCLE			LEC	1	TR	11:00-12:15P		GRUNSTEIN, M.	100		G	
			SAME AS : MCD BIO M140										
CM159A	REGULATN-TRANSCRPTN			LEC	1	MTWRF	12:00-12:50P		GRALLA, J.D.	5		T1	
			SAME AS : CHEM CM159A										
CM159B	REGULATN-TRANSCRPTN			LEC	1	MTWRF	12:00-12:50P		COUREY, A.J.	5		T2	
			SAME AS : CHEM CM159B										
CM178	MOLECULAR GENETICS			LEC	1	MTWRF	10:00-10:50A		PAYNE, G.S.	30		G	
			SAME AS : HUM GEN CM178, MCD BIO CM178										
195	CRNT RSCH-BIOL CHEM			DIS	1	TBA			THE STAFF	30			
197	TOPICS-CONTEMP BIOL			SEM	1	TBA			CAREY, M.F.	30		PN	
BIOMEDICAL ENGINEERING													
M103	HUMN PHYS-BMED ENGR			LEC	1	MW F	10:00-11:20A 10:00-11:20A		FARAHBAKSH, N.A.	25		G	
			SAME AS : PHY SCI M103										
M180	INTRO-BIOMATERIALS			LEC	1	MWF	9:00- 9:50A		DUNN, B.S.	15		G	
			SAME AS : MAT SCI M180										
CM196L	BIOMED&BIOCYB RSRCH			LEC	1	TR	2:00- 3:50P		DISTEFANO, J.J.	0		G	
			SAME AS : COM SCI CM196L, CYBER M196L										
BIOSTATISTICS													
100A	INTRO-BIOSTATISTICS			LEC	1	MWF	4:00- 5:50P			144			
115	TOPICS IN ESTIMATN			LEC	1	TR	10:00-11:50A		DABROWSKA, D.M.	40		G	

CATALOG NUMBER	COURSE TITLE	ENF REQ	ID NUMBER	CLS TYP	SEC	DAYS	TIME	BUILDING/ ROOM	INSTRUCTOR	ENRL CAP	XC	CR TP	UNITS
				LEC	2	F	1:00- 4:50P		AHRING, B.K.	8		G	
CLASSICS													
10	SRVY-CLASS GRK CULT			LEC	1	TBA				240			
30	INTRO-CLCSL MYTHLGY			LEC	1	TBA			MORGAN, K.A.	150			
M153F	ETRUSCAN ART			LEC	1	TBA			DOWNNEY, S.B.	10			
			SAME AS : ART HIS M102F										
165	ANCIENT ATHLETICS			LEC	1	TBA			LATTIMORE, S.	75			
M170	POWER&IMAGIN-BYZNTM			LEC	1	TBA			DYCK, A.R.	60			
			SAME AS : HIST M122										
Greek													
3	ELEMENTARY GREEK			LEC	1	MTWRF	9:00- 9:50A		THE STAFF	20			
105	EURIPIDES			LEC	1	TBA			KING, K.C.	0			
112	THUCYDIDES			LEC	1	TBA			LATTIMORE, S.	0			
Latin													
3	ELEMENTARY LATIN			LEC	1	MTWRF	9:00- 9:50A		NEWLANDS, C.E.	20			
				LEC	2	MTWRF	10:00-10:50A		NEWLANDS, C.E.	20			
				LEC	3	MTWRF	11:00-11:50A		NEWLANDS, C.E.	20			
				LEC	4	MTWRF	12:00-12:50P		NEWLANDS, C.E.	20			
103	LUCRETIUS			LEC	1	TBA			DYCK, A.R.	0			
112	TACITUS			LEC	1	TBA				0			
COMMUNICATION STUDIES													
10	INTRO-COMMCTN STDS			LEC	1	TR	12:00- 1:50P		SUMAN, M.W.	400			
101	FREEDOM OF COMUNCTN			LEC	1	MW	8:00- 9:50A		ROSS, D.R.	200			
M125	TALK&SOCL INSTITNTS			LEC	1	TR	2:00- 3:50P		HERITAGE, J.	30			
			SAME AS : SOCIOL CM125										
140	THRY-PERSUASVE COMM			LEC	1	MW	12:00- 1:50P		ROSENTHAL, P.I.	75			
150	COMMUNICATION RSRCH			LEC	1	TR	2:00- 3:50P		GROPER, R.P.	100		G	
160	POLITICAL COMUNCTN			LEC	1	TR	2:00- 3:50P		GROPER, R.P.	80			
M161	MASS MEDIA&ELECTNS			LEC	1	MWF	12:00-12:50P		RUETER, T.	30			
			SAME AS : POL SCI M141D										
170	LEGAL COMMUNICATION			LEC	1	MW	3:00- 4:50P		ROSENTHAL, P.I.	75			
185	FLD STD-COMMUNICATN			LEC	1	T	5:00- 6:50P		GREGORY, M.S.	85		PN	
191HC	DEPT HONORS RESRCH			DIS	1	TBA			KETELAAR, T.V.	18		G	
197B	INFORMTN&INSTITUTNS			LEC	1	TR	9:00-10:50A		AGRE, P.E.	25			
197C	PROPAGANDA & MEDIA			LEC	1	TBA			VALLE, J.B.	40			
197K	LANGUAGE&THOUGHT			LEC	1	W	1:00- 3:50P		KETELAAR, T.V.	25			
197R	COMM&COOP&COMPETITN			LEC	1	TBA			KURZBAN, R.	65			
197T	IMPACT OF NEW MEDIA			LEC	1	F	11:00- 1:50P		LIEVROUW, L.A.	20			
COMMUNITY HEALTH SCIENCES													
19	PEER HLTH CNSLR TRN			LEC	1	TR	9:00-10:50A		VIELE, P.L.	130			
100	INTRO-COMM HLTH SCI			LEC	1	TR	3:00- 4:50P		UPCHURCH, D.M.	100		G	
130	NUTRITION&HEALTH			LEC	1	MW	1:00- 2:50P		LESLIE, J.J.	100			
195	CANCER CONTROL			LEC	1	T	2:00- 4:50P		MORISKY, D.	30		G	
COMPARATIVE LITERATURE													
1E	TRADITNS-EAST ASIA			DIS	1	TR	11:00-12:15P		MAIER, H.J.	160			
2AW	SRV-LT-ANTQ-ERL MDL			DIS	1	MW	11:00-11:50A		MANNERS, M.	108			
2CW	SRV-LIT-ENLTNMT-20C			DIS	1	MW	10:00-10:50A		WEBER, S.	108			
4DW	GREAT BOOKS			DIS	1	TR	2:00- 3:15P			0		G	
				DIS	2	MWF	11:00-11:50A			0		G	
194	VARIABLE TOPICS			SEM	1	MW	2:00- 3:50P		MANNERS, M.	25			
				SEM	2	T	2:00- 4:50P		WEBER, S.	25			
COMPUTER SCIENCE													
2	GREAT IDEAS-COM SCI			LEC	1	MW	10:00-11:50A		DYER, M.G.	50			
32	INTRO TO COM SCI 2			LEC	1	TR	8:00- 9:50A		SHINNERL, J.R.	90		G	
33	SYSTEMS PROGRAMMING			LEC	1	MW	4:00- 5:50P		ROHR, J.A.	60		G	
				LEC	2	MW	2:00- 3:50P		ROHR, J.A.	60		G	
				LEC	3	MW	10:00-11:50A		THE STAFF	60		G	
				LEC	4	TR	8:00- 9:50A		THE STAFF	60		G	
				LEC	5	MW	2:00- 3:50P		THE STAFF	60		G	
M51A	LOGC DSGN-DGTL SSTM			LEC	1	MW	10:00-11:50A		KORF, R.E.	60		G	
			SAME AS : EL ENGR M16										
				LEC	2	TR	2:00- 3:50P		STAUDHAMMER, J.	50		G	
111	OPERATNG SSTMS PRIN			LEC	1	TR	8:00- 9:50A		THE STAFF	55		G	
				LEC	2	TR	2:00- 3:50P		GUY, R.G.	55		G	
112	COM SYS MDLG FNDMTL			LEC	1	MW	8:00- 9:50A		THE STAFF	50		G	
118	CMPTR NTRWK FNDMNTL			LEC	1	MW	10:00-11:50A		LU, S.	50		G	
				LEC	2	TR	10:00-11:50A		LU, S.	60		G	
130	SOFTWARE ENGINEERNG			LEC	1	MW	2:00- 3:50P		THE STAFF	50		G	
132	COMPILER CONSTRCTN			LEC	1	TR	4:00- 5:50P		THE STAFF	40		G	
143	DATABASE SYSTEMS			LEC	1	TR	10:00-11:50A		CARDENAS, A.F.	40		G	
				LEC	2	MW	2:00- 3:50P		THE STAFF	40		G	
M151B	COMPUTR SYSTMS ARCH			LEC	1	MW	10:00-11:50A		TAMIR, Y.	60		G	
			SAME AS : EL ENGR M116C										
				LEC	2	MW	12:00- 1:50P		MANGIONE-SMITH, W.	60		G	
M152A	DIGITAL DESIGN LAB			LAB	1	MW	10:00-11:50A		RENNELS, D.A.	15		G	
			SAME AS : EL ENGR M116L										
				LAB	2	MW	2:00- 3:50P		RENNELS, D.A.	15		G	
				LAB	3	TR	10:00-11:50A		STAUDHAMMER, J.	15		G	
				LAB	4	TR	8:00- 9:50A		STAUDHAMMER, J.	10		G	
M152B	DGTL DSGN PROJ LAB			LAB	1	MWF	12:00- 1:50P		RENNELS, D.A.	15		G	
			SAME AS : EL ENGR M116D										
				LAB	2	TRF	4:00- 5:50P		RENNELS, D.A.	15		G	
				LAB	3	TRF	2:00- 3:50P		RENNELS, D.A.	15		G	
161	ARTIFCRL INTELLIGNC			LEC	1	TR	2:00- 3:50P		DARWICHE, A.Y.	70		G	
170A	SCIENTIFIC COMPUTNG			LEC	1	MW	10:00-11:50A		THE STAFF	20		G	
M171L	DATA COMM SSTMS LAB			LAB	1	R	2:00- 3:50P		THE STAFF	0		G	
						T	12:00- 4:50P	BOELTER 3704					
			SAME AS : EL ENGR M171L										
174	ELEMNTS-CMPTR GRAPH			LEC	1	MW	4:00- 5:50P		THE STAFF	50		G	
				LEC	2	MW	4:00- 5:50P		LAW, A.	50		G	
180	ALGORITHMS&COMPLXTY			LEC	1	TR	10:00-11:50A		GAFNI, E.M.	60		G	
181	FORML LANGS&AUTOMTA			LEC	1	MW	12:00- 1:50P		GREIBACH, S.A.	50		G	

178 / CYBERNETICS

Tentative Spring 2001 Class Listings

CATALOG NUMBER	COURSE TITLE	ENF REQ	ID NUMBER	CLS TYP	SEC	DAYS	TIME	BUILDING/ ROOM	INSTRUCTOR	ENRL CAP	XC	CR TP	UNITS
190	COM SCI DSGN PROJCT			LEC	1	TR	2:00- 3:50P		KLINGER, A.	20		G	
M196B	MDLNG&SMLTN-BIO SYS			LEC	1	MW	2:00- 3:50P		DISTEFANO, J.J.	25		G	
			SAME AS : MED M196B										
CM196L	BIOMED&BIOCYB RSRCH			LEC	1	TR	2:00- 3:50P		DISTEFANO, J.J.	10		G	
			SAME AS : BIOMED CM196L, CYBER M196L										
CYBERNETICS													
195H	HONORS THESIS			TUT	1	UNSCH			THE STAFF	10		PN	
M196L	BIOMED&BIOCYB RSRCH			LEC	1	TR	2:00- 3:50P		DISTEFANO, J.J.	0		G	
			SAME AS : BIOMED CM196L, COM SCI CM196L										
DESIGN													
197	HONORS COURSE			TUT	1	UNSCH			VESNA, V.	10			
EARTH AND SPACE SCIENCES													
1	INTRO TO EARTH SCI			LEC	1	MWF	10:00-10:50A		BIRD, G.P.	150			
9	ORGN&EVLTN-SLR SYSM			LEC	1	TR	11:00-12:15P		RUSSELL, C.T.	60			
15	INTROD-OCEANOGRAPHY			LEC	1	MWF	1:00- 1:50P		KYTE, F.T.	150			
17	DINOSAURS&RELATIVES			LEC	1	TR	9:30-10:45A		VENDRASCO, M.J.	225			
20	NAT HST-SOUTHREN CAL			LEC	1	RF	1:00- 1:50P		HALL JR, C.A.	20			
61	ELEMENTS-FIELD GEOL			LEC	1	TR	9:00- 9:50A		BIRD, G.P.	30			
103A	IGNEOUS PETROLOGY			LEC	1	TR	11:00-12:15P		REID, M.R.	25			
103C	METAMRPHC PETROLOGY			LEC	1				REED, W.E.	0			
				LAB	1A					0			
C109	ISOTOPE GEOCHEM			LEC	1				REID, M.R.	0			
CM118	ADVNC D PALEONTOLOGY			LEC	1	TR	3:30- 4:45P		JACOBS, D.K.	5			
			SAME AS : OBEE CM145										
119	CONT DRFT&PLT TCTNC			LEC	1	TR	2:00- 3:15P		HOUSTON, H.B.	25			
133	HIST®IONAL GEOL			LEC	1	TR	12:30- 1:45P		INGERSOLL, R.V.	20			
135	INT-APLD GEOPHYSICS			LEC	1	TR	9:30-10:45A		DAVIS, P.M.	20			
EAST ASIAN LANGUAGES AND CULTURES													
Chinese													
3	ELEM MODERN CHINESE			LEC	M1	TR	1:00- 1:50P		WANG, Y.	80			
				LEC	M2	TR	2:00- 2:50P		WANG, Y.	80			
6	INTRMED MOD CHINESE			LEC	1	TR	1:00- 1:50P		SHEN, V.	80			
100C	ADVD MODERN CHINESE			LEC	1	TR	11:00-11:50A		SHEN, V.	50			
102A	BUSINESS CHINESE			LEC	1	TR	11:00-11:50A		WANG, Y.	45			
110C	INTR-CLASCL CHINESE			LEC	1	MWF	10:00-10:50A		CHOU, H.H.	50		G	
140B	CLSCL LIT-PROSE			DIS	1	TR	1:00- 2:15P		STRASSBERG, R.E.	25		G	
East Asian Languages and Cultures													
61	INTRO-ZEN BUDDHISM			LEC	1	TR	12:30- 1:45P		BODIFORD, W.M.	35		G	
Indic													
115	READINGS-SANSKRIT			LEC	1	TR	5:00- 6:15P		HALL, B.C.	10			
Japanese													
3	ELEM MOD JAPANESE			LEC	M1	TR	12:00-12:50P			0			
				LEC	M2	TR	1:00- 1:50P			0			
6	INTRMD MOD JAPANESE			LEC	1	TR	1:00- 1:50P		DOUGLAS, M.O.	90			
15	INTRMEDT RDNG&WRITNG			LEC	1	TR	2:00- 3:15P		DOUGLAS, M.O.	15			
100C	ADV MODERN JAPANESE			LEC	1	TR	11:00-11:50A		DOUGLAS, M.O.	60			
101B	ADV RDNGS-MDRN JPNS			LEC	1	TR	3:30- 4:45P		AKATSUKA, N.	20			
154	POSTWAR CULTURE&LIT			LEC	1	TR	2:00- 4:50P		WINSTON, L.I.	40			
161	RELIG LIFE-MOD JAPN			LEC	1	TR	9:30-10:45A		BODIFORD, W.M.	35			
C197B	SEM-MODERN JAPAN			SEM	1	R	12:00- 2:50P		BODIFORD, W.M.	15		G	
				SEM	2	TR	12:30- 1:45P		IWASAKI, S.	15		G	
Korean													
3	ELEM MODERN KOREAN			LEC	1	TR	10:00-10:50A		SOHN, S.	60			
6	INTRMED MDRN KOREAN			LEC	1	TR	10:00-10:50A		LEE, E.H.	30			
6A	INTRMDT KOREAN-NATV			LEC	1	TR	11:00-11:50A		LEE, E.H.	60			
100C	ADV MODERN KOREAN			LEC	1	TR	1:00- 1:50P		LEE, E.H.	20			
101C	ADV RDNG-MOD KOREAN			LEC	1	TR	9:30-10:45A			20			
102C	ADV KOREAN CONVRSTN			LEC	1	MWF	1:00- 1:50P			25			
C105C	KOREAN ACADMC TEXTS			LEC	1	TR	11:00-12:15P			30			
CM120	STRUCTURE OF KOREAN			LEC	1	TR	2:00- 3:15P		SOHN, S.	20			
			SAME AS : LING M177										
165	KOREAN BDDHST TEXTS			LEC	1	MWF	2:00- 2:50P		BUSWELL, R.E.	30			
180C	CLTRL HISTORY-KOREA			LEC	1	TR	12:30- 1:45P			50		G	
187	PPLR&FLK RLGK-KOREA			LEC	1	TR	11:00-12:15P		TANGHERLINI, T.R.	20			
197A	TRADITIONAL KOREA			SEM	1	R	1:00- 3:50P		DUNCAN, J.	20			
South and Southeast Asian Languages and Culture													
40C	INTRODUCTORY HINDI			LEC	1	MW	8:00- 9:50A		MAHAJAN, G.	20			
				LEC	2	MW	12:00- 1:50P		MAHAJAN, G.	30			
41C	INTERMEDIATE HINDI			LEC	1	MW	10:00-11:50A		MAHAJAN, G.	20			
				F			1:00- 1:50P						
50C	INTRO VIETNAMESE			LEC	1	MW	2:00- 3:50P		PHAM, T.C.	25		G	
				F			1:00- 1:50P						
				LEC	2	MW	12:00- 1:50P		PHAM, T.C.	25		G	
				F			12:00-12:50P						
51C	INTERMDT VIETNAMESE			LEC	1	MW	4:00- 5:50P		PHAM, T.C.	20		G	
				F			2:00- 2:50P						
60C	INTRODUCTORY THAI			LEC	1	MW	12:00- 1:50P		THE STAFF	20		G	
				F			12:00-12:50P						
61B	INTERMEDIATE THAI			LEC	1	MW	3:00- 4:50P		THE STAFF	20		G	
				F			2:00- 2:50P						
70C	INTRO TAGALOG			LEC	1	TR	2:00- 3:50P		AZORES, T.M.	40		G	
				F			2:00- 2:50P						
71B	INTERMEDIAT TAGALOG			LEC	1	MW	2:00- 3:50P			0		G	
				F			3:00- 3:50P						
71C	INTERMEDIAT TAGALOG			LEC	1	MW	2:00- 3:50P		DOMINGO, N.P.	20		G	
				F			2:00- 2:50P						
80C	INTRO INDONESIAIAN			LEC	1	MW	10:00-11:50A		WIJAYA, J.	20			
				F			10:00-10:50A						
M90	MODERN LIT-SE ASIA			LEC	1	MW	4:00- 5:15P		DOMINGO, N.P.	20			

Tentative Spring 2001 Class Listings

ELECTRICAL ENGINEERING / 179

CATALOG NUMBER	COURSE TITLE	ENF REQ	ID NUMBER	CLS TYP	SEC	DAYS	TIME	BUILDING/ ROOM	INSTRUCTOR	ENRL CAP	XC	CR TP	UNITS
M130	TOPICS-SE ASIAN LIT			LEC	1	TR	12:30- 1:45P		PENSINGER, N.T.	20			
			SAME AS : COM LIT M90										
			SAME AS : COM LIT M175										
ECONOMICS													
1	PRIN OF ECONOMICS			LEC	1	TR	8:00- 9:15A		ALLEN, W.R.	276			
				LEC	2	TR	3:30- 4:45P		HOU, J.T.	276			
2	PRIN OF ECONOMICS			LEC	1	MWF	8:00- 8:50A		SWANSON, R.B.	276			
				LEC	2	TR	3:30- 4:45P		MCDEVITT, E.P.	276			
11	MICROECONOMC THEORY			LEC	1	TR	9:30-10:45A		BANKS, J.	160			
				LEC	2	TR	2:00- 3:15P		BATCHELDER, R.W.	160			
M40	INTRO-STATIS MTHDS			LEC	1	MWF	9:00- 9:50A		THE STAFF	50			
			SAME AS : STATS M11										
				LEC	2	MWF	10:00-10:50A		THE STAFF	50			
				LEC	3	MWF	1:00- 1:50P		WU, Y.	50			
101	MICROECONOMC THEORY			LEC	1	MW	8:00- 9:20A		BUDDIN, R.	160			
				LEC	2	TR	2:00- 3:15P		MURPHY, G.G.	160			
102	MACRO ECON THEORY			LEC	1	TR	12:30- 1:45P		MCDEVITT, E.P.	150			
				LEC	2	TR	11:00-12:15P		RIASCOS VILLEGAS,A	100			
				LEC	3	TR	2:00- 3:15P		TAVARES, J.A.	100			
103	INTRO-ECONOMETRICS			LEC	1	TR	2:00- 3:15P		DWYER, M.J.	40			
104	MANAGERIAL ECONOMIC			LEC	1	TR	12:30- 1:45P		CAI, H.	40			
				LEC	2	TR	2:00- 3:15P		CAI, H.	40			
105BH	MACROECON-HONORS			SEM	1	MW	1:00- 2:15P		HANSEN, G.D.	30			
106	TOPCS-BUSINESS ECON			LEC	1	TR	9:30-10:45A		CORTS, K.S.	50			
107	HIST OF ECON THEORY			LEC	1	MWF	2:00- 2:50P		MURPHY, G.G.	150			
110	PROB-UNDERDEV CNTRY			LEC	1	WF	12:00- 1:15P		KOLODKO, G.	150			
130	PUBLIC FINANCE			LEC	1	TR	3:30- 4:45P		KROP, R.A.	150			
				LEC	2	MW	9:30-10:50A		GALLES, G.M.	100			
134	ENVIRONMENTAL ECON			LEC	1	TR	2:00- 3:15P		CAMERON, T.A.	100		G	
143	APLIED REGRESN ANLY			LEC	1	TR	2:00- 3:15P		DWYER, M.J.	40			
150	WAGE THEORY			LEC	1	MW	8:00- 9:20A		BREWER, D.	200			
152	TRD UNION&PROF ASOC			LEC	1	MWF	2:00- 2:50P		THOMPSON, E.A.	70			
160	MONEY AND BANKING			LEC	1	TR	3:30- 4:45P		BAIM, D.	300			
171	IND ORG-THEOR&TCTCS			LEC	1	TR	9:30-10:45A		GRIFFITH, R.S.	70			
				LEC	2	TR	12:30- 1:45P		GRIFFITH, R.S.	70			
173	CENTRALIZED MARKETS			LEC	1	TR	3:30- 4:45P		BATCHELDER, R.W.	50			
174	ORGNZTN OF THE FIRM			LEC	1	MW	8:00- 9:20A		GALLES, G.M.	50			
181B	DEV-ECON INST-W EUR			LEC	1	MWF	9:00- 9:50A		ROSENTHAL, J.	50			
183	DEV-ECON INSTITU-US			LEC	1	TR	2:00- 3:15P		LAMOREAUX, N.R.	120			
184	ENTRPRS&ENTRPRNR-US			LEC	1	TR	8:00- 9:15A		SOKOLOFF, K.L.	40			
188F	APPLICATN ECON THRY			SEM	1	MW	12:30- 1:45P		YELLEN, E.	24			
188G	APPLICATN ECON THRY			SEM	1	TBA			KOLODKO, G.	24			
188H	APPLICATN ECON THRY			SEM	1	MW	10:00-11:30A		GRETSKY, N.E.	24			
188I	APPLICATN ECON THRY			SEM	1	TR	1:00- 2:50P		BHATTACHARYA, J.	24			
191	INTERNTL TRADE THRY			LEC	1	MWF	11:00-11:50A		SWANSON, R.B.	80			
				LEC	2	TR	9:30-10:45A		OZLER, S.	50			
192	INTERNATNL FINANCE			LEC	1	TR	2:00- 3:15P		THE STAFF	40			
				LEC	2	MWF	12:00-12:50P		SWANSON, R.B.	100			
193	INTRNATNL AREA STDS			SEM	1	TR	9:30-10:45A		LAHIRI, A.	20			
				SEM	2	TR	9:30-10:45A		LAMBERTINI, L.	20			
				SEM	3	TR	9:30-10:45A		TORNELL, A.	20			
195H	HONORS THESIS SEM			SEM	1	TBA			ROSENTHAL, J.	10			
EDUCATION													
125A	EXCPTNL INDIVIDUALS			LEC	1	MW	9:00-10:50A		REIN, R.P.	30			
M148	WOMEN IN HIGHER ED			LEC	1	T	1:00- 4:50P			30			
			SAME AS : WOM STD M148										
181C	PERSPECTV-US COLLEGE			LEC	1	W	1:00- 4:50P			30		G	
181D	TEACHING PROFESSION			LEC	1	TR	1:00- 2:50P		BAILIS, P.G.	35		G	
190	CMNTY SRVC LEARNING			LEC	1	M	3:00- 4:50P		ANDERSON, E.C.	200		G	
C191C	ECONOMICS-EDUCATION			LEC	1	M	9:00-12:50P		JAMISON, D.T.	20			
C191D	POLITICS OF EDUCATN			LEC	1	M	1:00- 4:50P		TORRES, C.A.	20			
192A	TCHNG&LEARNNG FNCTN			LEC	1	T	9:00-11:50P		TRENT, J.W.	20			
192C	DYNAMCS-PEER TEACHNG			LEC	1	T	2:00- 3:50P		BARBEE, B.L.	20		G	
				LEC	2	W	3:00- 5:50P		TRENT, J.W.	20		G	
				LEC	3	UNSCH			ANDERSON, E.C.	20		G	
193A	LINCS			DIS	1	R	9:00-11:00A		ANDERSON, E.C.	40		G	
193B	CBOP			DIS	1	M	11:00-12:50P		ANDERSON, E.C.	40		G	
				DIS	2	M	3:00- 4:50P		ANDERSON, E.C.	40		G	
				DIS	3	M	5:00- 6:50P		ANDERSON, E.C.	40		G	
193C	AMERICA READS			DIS	1	R	9:00-10:50A		BAILIS, P.G.	30		G	
193D	COMMUNITY SERVICE			DIS	1	R	11:00-12:50P		ANDERSON, E.C.	40		G	
193E	PEER COUNSELING			DIS	1	R	3:00- 4:50P		LEE, J.J.	20		G	
				DIS	2	R	3:00- 4:50P		TRENT, J.W.	20		G	
				DIS	3	R	3:00- 4:50P			30		G	
				DIS	4	R	3:00- 4:50P			30		G	
194C	CULTR&COMM&HUMN DEV			LEC	1	TR	9:30-10:50A		GUTIERREZ, K.D.	30		G	
197D	ADV UGRAD RSRCH SEM			SEM	1	M	1:00- 3:50P		BRUNO, J.E.	20		G	
197F	ED-EXCPTNL INDIVDLS			LEC	1	W	2:00- 2:50P		REIN, R.P.	10			
197G	ED-EXCPTNL INDIVDLS			LEC	1	W	2:00- 2:50P		REIN, R.P.	10			
ELECTRICAL ENGINEERING													
1	PHYSICS-ELCTRC ENGR			LEC	1	MW	2:00- 3:20P		FETTERMAN, H.R.	110		G	
2	PHYSICS-ELCTRC ENGR			LEC	1	MW	2:00- 3:20P		VISWANATHAN, C.R.	110		G	
10	CIRCUIT ANALYSIS I			LEC	1	MWF	10:00-10:50A		GREILING, P.T.	150		G	
M16	LOGC DSGN-DGTL SSTM			LEC	1	TR	4:00- 5:50P		LOUIE, M.E.	5		G	
			SAME AS : COM SCI M51A										
				LEC	2	TR	2:00- 3:50P		STAUDHAMMER, J.	62		G	
100	ELCTRCL&ELCTRN C			LEC	1	MWF	9:00- 9:50A		THE STAFF	110		G	
101	ENGR ELECTROMAGNTCS			LEC	1	TR	12:00- 1:50P		THE STAFF	110		G	
102	SYSTEMS AND SIGNALS			LEC	1	TR	8:00- 9:50A		THE STAFF	110		G	
103	APPLD NUMERICL COMP			LEC	1	MWF	11:00-11:50A		POTTIE, G.J.	102		G	
110	CIRCUIT ANALYSIS II			LEC	1	TR	2:00- 3:50P		THE STAFF	120		G	
110L	CIRCUIT MSRMNTS LAB			LAB	1	M	8:00-11:50A		THE STAFF	20		G	
				LAB	2	W	8:00-11:50A		THE STAFF	20		G	
				LAB	3	R	12:00- 3:50P		THE STAFF	20		G	
113	DIGITAL SNGL PROCS			LEC	1	TR	2:00- 3:20P		THE STAFF	90		G	
113L	DGTL SGNL PRCSG LAB			LAB	1	W	12:00- 3:50P		JAIN, R.	20		G	

180 / ENGINEERING AND APPLIED SCIENCE

Tentative Spring 2001 Class Listings

CATALOG NUMBER	COURSE TITLE	ENF REQ	ID NUMBER	CLS TYP	SEC	DAYS	TIME	BUILDING/ ROOM	INSTRUCTOR	ENRL CAP	XC	CR TP	UNITS
115A	ANALG ELCTRN CRCT 1			LEC	1	MWF	1:00- 1:50P		YANG, C.K.	85		G	
115AL	ANALOG ELCTRN LAB 1			LAB	1	T	12:00- 3:50P		MESGHALI, F.	20		G	
				LAB	2	R	12:00- 3:50P		MESGHALI, F.	20		G	
115BL	ANALOG ELCTRN LAB 2			LAB	1	F	12:00- 3:50P		BABAIE, H.	12		G	
115C	DGTL ELCTRNC CIRCTS			LEC	1	MWF	1:00- 1:50P		VERBAUWHEDE, I.M.	80		G	
115D	DSGN-ELCTRNC CIRCTS			LEC	1	MW	2:00- 3:50P		RAZAVI, B.	30		G	
M116C	COMPUTR SYSTMS ARCH			LEC	1	MW	10:00-11:50A		TAMIR, Y.	0		G	
			SAME AS : COM SCI M151B	LEC	2	MW	12:00- 1:50P		MANGIONE-SMITH, W.	5		G	
M116D	DGTL DSGN PROJ LAB			LAB	1	MWF	12:00- 1:50P		RENNELS, D.A.	0		G	
			SAME AS : COM SCI M152B	LAB	2	TRF	4:00- 5:50P		RENNELS, D.A.	0		G	
				LAB	3	TRF	2:00- 3:50P		RENNELS, D.A.	0		G	
M116L	DIGITAL DESIGN LAB			LAB	1	MW	10:00-11:50A		RENNELS, D.A.	0		G	
			SAME AS : COM SCI M152A	LAB	2	MW	2:00- 3:50P		RENNELS, D.A.	0		G	
				LAB	3	TR	10:00-11:50A		THE STAFF	0		G	
				LAB	4	TR	8:00- 9:50A		STAUDHAMMER, J.	20		G	
121B	PRIN-SEMICON DEVICE			LEC	1	MW	10:00-11:50A		VISWANATHAN, C.R.	60		G	
122AL	SEMCNDCT DVICES LAB			LAB	1	T	8:00-11:50A		WANG, K.L.	6		G	
				LAB	2	W	12:00- 3:50P		WANG, K.L.	6		G	
				LAB	3	R	12:00- 3:50P		CHANG, M.F.	6		G	
				LAB	4	F	12:00- 3:50P		CHANG, M.F.	6		G	
124	SEMICND PHYSCL ELEC			LEC	1	MWF	1:00- 1:50P		PAN, D.	11		G	
131A	PROBABILITY			LEC	1	TR	8:00- 9:50A		THE STAFF	72		G	
131B	INTR-STOCHSTC PRCS			LEC	1	TR	10:00-11:50A		BALAKRISHNAN, A.V.	25		G	
132A	COMMUNICATN SYSTEMS			LEC	1	TR	4:00- 5:50P		THE STAFF	65		G	
141	PRINC-FEEDBK CONTRL			LEC	1	MWF	8:00- 8:50A		WANG, P.K.	90		G	
161	ELECTROMAGNTC WAVES			LEC	1	TR	10:00-11:50A		CASTANEDA, J.A.	85		G	
162A	WIRELESS COMMUNICTN			LEC	1	TR	4:00- 5:50P		THE STAFF	20		G	
164BL	MICRWV WIRLSS LAB 2			LEC	1	T	10:00-11:50A		JALALI, B.	6		G	
M171L	DATA COMM SSTMS LAB			LAB	1	R	2:00- 3:50P		THE STAFF	0		G	
						T	12:00- 4:50P						
			SAME AS : COM SCI M171L	LEC	1	MW	4:00- 5:20P		NELSON, P.R.	14		G	
175	FOURIER OPTICS			LEC	1	MW	4:00- 5:20P		NELSON, P.R.	14		G	
190D	SYSTEMS DESIGN			LEC	1	TR	2:00- 3:50P		POTTIE, G.J.	36		G	

ENGINEERING AND APPLIED SCIENCE

95	ETHCL&PRFSNL ISSUES			LEC	1	TR	2:00- 3:50P		ONEILL, R.R.	60		G	
----	---------------------	--	--	-----	---	----	-------------	--	--------------	----	--	---	--

ENGLISH

English Composition

2	UNIVERSITY WRITING			LEC	1	MW	8:00- 9:50A		THE STAFF	0		G	
				LEC	2	MW	10:00-11:50A		POPHAM, S.A.	18		G	
				LEC	3	MW	4:00- 5:50P		LEWIS, J.S.	18		G	
				LEC	4	MW	8:00- 9:50A		POPHAM, S.A.	18		G	
				LEC	5	MW	12:00- 1:50P		THE STAFF	0		G	
				LEC	6	TR	10:00-11:50A		THE STAFF	0		G	
				LEC	7	TR	4:00- 5:50P		THE STAFF	18		G	
				LEC	8	TR	12:00- 1:50P		THE STAFF	0		G	
				LEC	9	TR	10:00-11:50A		THE STAFF	18		G	
				LEC	10	MW	2:00- 3:50P		THE STAFF	0		G	
				LEC	11	TR	10:00-11:50A		THE STAFF	18		G	
3	ENGL COMP-RHET&LANG			LEC	1	MW	8:00- 9:15A		GRIFFIN, S.M.	20		G	
				LEC	2	MW	8:00- 9:15A		THE STAFF	20		G	
				LEC	3	TR	8:00- 9:15A		GERRARD, L.	0		G	
				LEC	4	MW	9:30-10:45A		MCCORMICK, A.H.	0		G	
				LEC	5	MW	9:30-10:45A		WESTBAY, J.	17		G	
				LEC	6	MW	9:30-10:45A		GRIFFIN, S.M.	20		G	
				LEC	7	MW	9:30-10:45A		MERRILL, C.	20		G	
				LEC	8	MW	9:30-10:45A		THE STAFF	20		G	
				LEC	9	TR	9:30-10:45A		GERRARD, L.	17		G	
				LEC	10	TR	9:30-10:45A		THE STAFF	20		G	
				LEC	11	TR	9:30-10:45A		THE STAFF	20		G	
				LEC	12	TR	9:30-10:45A		THE STAFF	20		G	
				LEC	13	MW	11:00-12:15P		WESTBAY, J.	17		G	
				LEC	14	MW	11:00-12:15P		THE STAFF	20		G	
				LEC	15	MW	11:00-12:15P		THE STAFF	0		G	
				LEC	16	MW	11:00-12:15P		THE STAFF	0		G	
				LEC	17	TR	11:00-12:15P		FRETZ, R.	17		G	
				LEC	18	TR	11:00-12:15P		THE STAFF	20		G	
				LEC	19	TR	11:00-12:15P		THE STAFF	20		G	
				LEC	20	TR	11:00-12:15P		THE STAFF	20		G	
				LEC	21	MW	12:30- 1:45P		RUBINSON, G.J.	17		G	
				LEC	22	MW	12:30- 1:45P		MCCORMICK, A.H.	0		G	
				LEC	23	MW	12:30- 1:45P		POPHAM, S.A.	20		G	
				LEC	24	MW	12:30- 1:45P		MACH, S.P.	0		G	
				LEC	25	TR	12:30- 1:45P		MOYLE, G.	17		G	
				LEC	26	TR	12:30- 1:45P		THE STAFF	15		G	
				LEC	27	TR	12:30- 1:45P		THE STAFF	20		G	
				LEC	28	TR	12:30- 1:45P		THE STAFF	20		G	
				LEC	29	MW	2:00- 3:15P		MCCORMICK, A.H.	0		G	
				LEC	30	MW	2:00- 3:15P		MACH, S.P.	17		G	
				LEC	31	MW	2:00- 3:15P		THE STAFF	0		G	
				LEC	32	TR	2:00- 3:15P		CREESE, R.A.	17		G	
				LEC	33	TR	2:00- 3:15P		MOYLE, G.	20		G	
				LEC	34	TR	2:00- 3:15P		SAVELSON, K.A.	20		G	
				LEC	35	MW	4:00- 5:15P		THE STAFF	0		G	
				LEC	36	TR	4:00- 5:15P		THE STAFF	0		G	
				LEC	37	TR	8:00- 9:15A		THE STAFF	20		G	
				LEC	38	TR	4:00- 5:15P		THE STAFF	0		G	
				LEC	39	MW	3:30- 4:45P		THE STAFF	20		G	
				LEC	40	MW	3:30- 4:45P		THE STAFF	0		G	
				LEC	41	TR	3:30- 4:45P		MOYLE, G.	20		G	
				LEC	42	TR	3:30- 4:45P		LISLE, B.J.	15		G	
				LEC	43	MW	5:00- 6:15P		THE STAFF	0		G	
				LEC	44	MW	5:00- 6:15P		THE STAFF	0		G	
				LEC	45	TR	5:00- 6:15P		THE STAFF	0		G	

Tentative Spring 2001 Class Listings

CATALOG NUMBER	COURSE TITLE	ENF REQ	ID NUMBER	CLS TYP	SEC	DAYS	TIME	BUILDING/ ROOM	INSTRUCTOR	ENRL CAP	XC	CR TP	UNITS
				LEC 46		TR	5:00- 6:15P		THE STAFF	0		G	
				LEC 47		TR	11:00-12:15P		THE STAFF	20		G	
				LEC 48		TR	9:30-10:45A		THE STAFF	20		G	
				LEC 49		TR	12:30- 1:45P		THE STAFF	0		G	
3H	ENGL COMP-RHET&LANG			LEC 1		MW	11:00-12:15P		WHEELER, J.M.	20		G	
30W	INTMDT ACADMC WRNG			LEC 1		TR	10:00-11:50A		DE, E.N.	40		G	
100W	ACADEMIC WRITING			LEC 1		TR	2:00- 3:50P		MANO, S.	15		G	
				LEC 2		TR	8:00- 9:50A		BONCA, T.C.	20		G	
				LEC 3		MW	12:00- 1:50P		SCHILLER, E.G.	18		G	
				LEC 4		MW	10:00-11:50A		THE STAFF	18		G	
				LEC 5		TR	12:00- 1:50P		BONCA, T.C.	20		G	
				LEC 6		MW	2:00- 3:50P		MASCARO, J.	20		G	
				LEC 7		TR	4:00- 5:50P		THE STAFF	18		G	
				LEC 8		TR	12:00- 1:50P		DE, E.N.	18		G	
				LEC 9		TR	10:00-11:50A		BALGLEY, K.A.	20		G	
				LEC 10		MW	12:00- 1:50P		WHEELER, J.M.	20		G	
				LEC 11		TR	2:00- 3:50P		FRETZ, R.	18		G	
				LEC 12		TR	12:00- 1:50P		LISLE, B.J.	0		G	
				LEC 13		TR	4:00- 5:50P		FRETZ, R.	18		G	
110	WRITING ADJUNCT			LEC 1		TR	10:00-11:50A		THE STAFF	0			
129A	ACADEMIC WRITNG-LIT			LEC 1		TR	10:00-11:50A		THE STAFF	20			
129B	ACDMC WRNG-SOC SCI			LEC 1		TR	2:00- 3:50P		FRETZ, R.	40			
129C	WRITING-PHY&LIF SCI			LEC 1		TR	10:00-11:50A		THE STAFF	0			
				LEC 2		TR	12:00- 1:50P			0			
130A	COMP-ELEM SCHL TCHR			LEC 1		TR	10:00-11:50A		MANO, S.	20		G	
130B	COMP-2NDRY SCH TCHR			LEC 1		TR	2:00- 3:50P		BALGLEY, K.A.	0			
131A	WRITNG-LAW&POLITICS			LEC 1		TR	12:00- 1:50P		THE STAFF	24			
				LEC 2		MW	10:00-11:50A		THE STAFF	24			
131B	WRITNG-BSNS&SOC PLCY			LEC 1		MW	10:00-11:50A		CREASY, W.C.	24			
				LEC 2		MW	12:00- 1:50P		CREASY, W.C.	24			
				LEC 3		TR	10:00-11:50A		THE STAFF	24			
				LEC 4		TR	12:00- 1:50P		THE STAFF	24			
131C	WRITNG-MED&PBLC HLTH			LEC 1		MW	10:00-11:50A		LEWIS, J.S.	24			
				LEC 2		MW	2:00- 3:50P		LEWIS, J.S.	24			
				LEC 3		TR	2:00- 3:50P		THE STAFF	24			
131D	WRITNG-MEDIA&COMMCTN			LEC 1		MW	10:00-11:50A		RUBINSON, G.J.	24			
				LEC 2		MW	12:00- 1:50P		MAASIK, S.	24			
				LEC 3		F	10:00- 1:50P		THE STAFF	24			
				LEC 4		TR	12:00- 1:50P		GILMORE-JAFFE, P.	24			
				LEC 5		MW	1:00- 2:50P		BEIDERWELL, B.J.	24			
				LEC 6		TR	10:00-11:50A		FRANKEL, E.P.	24			
				LEC 7		TR	12:00- 1:50P		WESTBAY, J.	0			
132C	WRITING-CULTRL STDS			LEC 1		TR	4:00- 5:50P		THE STAFF	0			
English													
4HW	CRITCL READ&WRITING			LEC 1		TR	10:00-11:50A		BROSAMER, M.J.	20		G	
4W	CRITCL READ&WRITING			LEC 1		MW	8:00- 9:50A		BATTEN, C.L.	20		G	
				LEC 2		MW	9:00-10:50A		BATTEN, C.L.	20		G	
				LEC 3		MW	10:00-11:50A		BATTEN, C.L.	20		G	
				LEC 4		MW	11:00-12:50P		BATTEN, C.L.	20		G	
				LEC 5		MW	12:00- 1:50P		BATTEN, C.L.	20		G	
				LEC 6		MW	1:00- 2:50P		BATTEN, C.L.	20		G	
				LEC 7		MW	2:00- 3:50P		BATTEN, C.L.	20		G	
				LEC 8		MW	3:00- 4:50P		BATTEN, C.L.	20		G	
				LEC 9		MW	4:00- 5:50P		BATTEN, C.L.	20		G	
				LEC 10		MW	10:00-11:50A		BATTEN, C.L.	20		G	
				LEC 11		MW	12:00- 1:50P		BATTEN, C.L.	20		G	
				LEC 12		TR	4:00- 5:50P		BATTEN, C.L.	20		G	
				LEC 13		TR	8:00- 9:50A		BATTEN, C.L.	20		G	
				LEC 14		TR	10:00-11:50A		BATTEN, C.L.	20		G	
				LEC 15		TR	11:00-12:50P		BATTEN, C.L.	20		G	
				LEC 16		TR	12:00- 1:50P		BATTEN, C.L.	20		G	
				LEC 17		TR	1:00- 2:50P		BATTEN, C.L.	20		G	
				LEC 18		TR	2:00- 3:50P		MOE, M.L.	20		G	
				LEC 19		TR	3:00- 4:50P		BATTEN, C.L.	20		G	
				LEC 20		TR	4:00- 5:50P		BATTEN, C.L.	20		G	
				LEC 21		TR	9:00-10:50A		BATTEN, C.L.	20		G	
				LEC 22		TR	1:00- 2:50P		RETMAN, S.H.	20		G	
10A	ENGL LIT TO 1660			LEC 1		TBA			MCEACHERN, C.	160			
10B	ENGL LIT 1660-1832			LEC 1		TBA			DEUTSCH, H.E.	160			
10C	ENGL LIT 1832-PRES			LEC 1		TBA			BRISTOW, J.E.	240			
80	MAJOR AMER AUTHORS			LEC 1		TBA			BRESKY, M.L.	200			
85	THE AMERICAN NOVEL			LEC 1		TBA			MOTT, C.M.	240			
88M	LITERATURE&SOCIETY			SEM 1		TBA				15			
				SEM 2		TBA				15			
95C	INTRO TO FICTION			LEC 1		TBA			DICKEY, S.J.	100			
M101B	GAY LIT-PST STONEWL			LEC 1		TBA			SARRIS, G.M.	60			
				SAME AS : WOM STD M101B, LGBTS M101B									
M102B	ASIA AM LIT-1980 ON			LEC 1		TBA			LOUIE, D.W.	60			
				SAME AS : ASIA AM M112B									
M104B	AFR-AM-HRLM REN-60S			LEC 1		TBA			YARBOROUGH, R.A.	60			
				SAME AS : AFRO-AM M104B									
106	NATIV AMER LIT STDS			LEC 1		TBA			SARRIS, G.M.	60			
M107A	AMRCN WOMEN WRITERS			LEC 1		TBA			GARFIELD, D.M.	60			
				SAME AS : WOM STD M107A									
M107C	SPCL TPCS-WOMEN&LIT			LEC 1		TBA			CURTIS, T.L.	60			
				SAME AS : WOM STD M107C									
112	CHILDRENS LIT			LEC 1		TBA			MYERS, M.	60			
113	LIT-ADLSCNT&YNG ADL			LEC 1		TBA			MYERS, M.	60			
114	WRLD LITS IN ENGLISH			LEC 1		TBA			KGOSITSILE, K.W.	60			
116	SCIENCE FICTION			LEC 1		TBA			SHIMEK, S.E.	60			
118	FILM & LITERATURE			LEC 1		TBA				40			
133	CREATV WRIT-POETRY			LEC 1		TBA			MULLEN, H.R.	15			
				LEC 2		TBA			WILSON, R.	15			
134	CREAT WRIT-SHT STRY			LEC 1		TBA			SEE, C.	15			
				LEC 2		TBA				15			
140A	CRITICISM-HIST&THRY			LEC 1		TBA			KATES, J.L.	60			
141A	CHAUCCER-CBURY TALES			LEC 1		MW	10:00-11:50A		KOLVE, V.A.	40			
				LEC 2		TBA			KIPLING, G.	40			

182 / ENVIRONMENT

Tentative Spring 2001 Class Listings

CATALOG NUMBER	COURSE TITLE	ENF REQ	ID NUMBER	CLS TYP	SEC	DAYS	TIME	BUILDING/ ROOM	INSTRUCTOR	ENRL CAP	XC	CR TP	UNITS
142A	SHAKES-POEM&ER PLAY			LEC	3	TBA			CONDREN, E.I.	80			
				LEC	1	TBA			DICKEY, S.J.	80			
				LEC	2	TBA				45			
				LEC	3	TBA				45			
				LEC	4	TBA				45			
142B	SHAKESP-LATER PLAYS			LEC	1	TBA			BRAUNMULLER, A.R.	45			
				LEC	2	TBA				45			
				LEC	3	TBA				45			
				LEC	4	TBA				45			
143	MILTON			LEC	1	TBA			MCEACHERN, C.	80			
				LEC	2	TBA				45			
150A	EARLY MEDIEVAL LIT			LEC	1	TBA			JAGER, E.	60			
150B	LATER MEDIEVAL LIT			LEC	1	TBA			CONDREN, E.I.	60			
156	THE DRAMA 1660-1842			LEC	1	TBA				60			
157	THE NOVEL TO 1832			LEC	1	TBA			ALBRECHT, T.	60			
161	LATER ROMANTIC LIT			LEC	1	TBA			MANIQUIS, R.M.	60			
163	LATER VICT POET&PRS			LEC	1	TBA			KOLB, G.J.	60			
171A	AMER LIT 1832-1865			LEC	1	TBA			COLACURCIO, M.J.	60			
171B	AMER LIT 1866-1912			LEC	1	TBA			WORTHAM, T.R.	60			
172A	AMER LIT 1912-1945			LEC	1	TBA			NORTH, M.A.	60			
172B	AMER LIT SINCE 1945			LEC	1	TBA			SHIMEK, S.E.	60			
173B	AMER FCTN 1900-1945			LEC	1	TBA			FLEISSNER, J.L.	60			
173C	AMER FCTN SNCE 1945			LEC	1	TBA			MIMLITSCH, M.N.	60			
174C	AMER PTRY SNCE 1945			LEC	1	TBA			BEDIENT, C.B.	60			
176	AMERICAN DRAMA			LEC	1	MW	2:00- 3:50P		GOODWIN, J.E.	60			
177	SPECL TPCS-AMER LIT			LEC	1	TBA			LINCOLN, K.R.	60			
178	PERSPEC-AMER CLTURE			LEC	1	TBA			KEELY, K.	60			
				LEC	2	TBA				60			
180	MEDIEVAL LITERATURE			SEM	1	TBA			JAGER, E.	15			
180X	SPECIALIZD STDS-LIT			SEM	1	TBA			LINCOLN, K.R.	15			
				SEM	2	TBA			SHARPE, J.A.	15			
				SEM	3	TBA				15			
				SEM	4	TBA			POST, J.F.	15			
181	RENAISSANCE LIT			SEM	1	TBA			GALLAGHER, L.	15			
				SEM	2	TBA			ALLEN, M.J.	15			
185	VICTORIAN LIT			SEM	1	TBA			HUTTER, A.D.	15			
186	20TH CENT BRIT LIT			SEM	1	TBA			NORTH, M.A.	15			
188	19TH CENT AMER LIT			SEM	1	TBA			COLACURCIO, M.J.	15			
				SEM	2	TBA			LEE, M.	15			
189	20TH CENT AMER LIT			SEM	1	TBA			GROSE, C.W.	15			
				SEM	2	TBA			FLEISSNER, J.L.	15			
190	LIT AND SOCIETY			LEC	1	TBA				50			
M197C	TOPICS-ASIAN AM LIT			SEM	1	TBA			LING, J.	15			

SAME AS : ASIA AM M197C

ENVIRONMENT

M1C	GLOBAL ENVIRON-TPCS			SEM	1					0		G	
				SAME AS : GE CLST M1C									
				SEM	2	M	1:00- 3:50P			0		G	
				SEM	3	M	12:00- 2:50P			0		G	
				SEM	4	T	9:00-11:50A			0		G	
				SEM	5	R	9:00-11:50A			0		G	
				SEM	6	M	3:00- 5:50P			0		G	

ENVIRONMENTAL HEALTH SCIENCES

100	INTR-ENVRMNTL HLTH			LEC	1	TR	1:00- 2:50P		VALENTINE, J.	150			
-----	--------------------	--	--	-----	---	----	-------------	--	---------------	-----	--	--	--

EPIDEMIOLOGY

100	PRINCP-EPIDEMIOLOGY			LEC	1	TR	9:00- 9:50A		MALMGREN, R.M.	60		G	
-----	---------------------	--	--	-----	---	----	-------------	--	----------------	----	--	---	--

ETHNOMUSICOLOGY

10C	WORLD MUSIC THEORY			LEC	1	MTWR	9:00-10:50A		THE STAFF	20		G	
20A	MUSIC-EURO&AMERICAS			LEC	1	TR	1:00- 2:50P		LOZA, S.J.	105			
91B	MUSIC OF BALI			ACT	1	T	7:00- 9:50P		WENTEN, I.N.	20			
91C	MUSIC&DANCE-BALKANS			ACT	1	M	7:00- 9:50P		RICE, T.	15			
91D	MUSIC OF CHINA			ACT	1	TBA			LI, C.	15			
91E	MUSIC&DANCE-GHANA			ACT	1	R	4:00- 6:50P		LADZEKPO, K.	20			
91F	MUSIC OF INDIA			ACT	1	TBA			KAUSHAL, A.	20			
				ACT	2	TBA			HUSAIN, S.	15			
91G	MUSIC OF JAPAN			ACT	1	T	5:00- 6:50P		YUGE, I.	20			
				ACT	2	TBA			YUGE, I.	20			
91H	MUSIC OF JAVA			ACT	1	T	4:00- 5:50P		WENTEN, I.N.	20			
91J	MUSIC OF KOREA			ACT	1	TBA			KIM, D.D.	20			
				ACT	2	W	5:00- 6:50P		KIM, D.D.	20			
91K	MUSIC OF MEXICO			ACT	1	M	7:00- 9:50P		GUZMAN, J.A.	20			
91N	MUSIC OF NEAR EAST			ACT	1	R	7:00- 9:50P		RACY, A.J.	20			
91P	MUSIC-AFRCN AMERCNS			ACT	1	R	11:00-12:50P		ROBERSON, J.E.	50			
91Z	OPEN ENSEMBLE			ACT	1	W	7:00- 9:50P		AGUABELLA, F.U.	20			
				ACT	2	T	7:00- 9:50P		RICE, T.	40			
92	MUSIC INSTRUCTION			STU	1	UNSCH			RICE, T.	20		G	
106B	CONT NA INDIAN MUSC			LEC	1	MW	11:00-12:50P		BROWNER, T.C.	40			
108B	MUSIC-LATIN AMERICA			LEC	1	TR	9:00-10:50A		THE STAFF	480			
117	AMER POPULAR MUSIC			LEC	1	TR	11:00-12:50P		KEYES, C.L.	480			
M129C	JAZZ THEORY&IMPROV			LEC	1	TR	1:00- 2:50P		RANIER, T.J.	10		G	

SAME AS : MUSIC M129C

170	ACOUSTICS			LEC	1	MW	11:00-12:50P		KENDALL, R.A.	50			
171	ADV JAZZ PERFORMANCE			LAB	1	TBA			MIRANDA, R.	3		G	
				LAB	2	TBA			BURRELL, K.E.	3		G	
				LAB	3	TBA			FOSTER, G.	3		G	
				LAB	4	TBA			WILSON, A.J.	5		G	
				LAB	5	TBA			BOHANON, G.R.	5		G	
				LAB	6	TBA			HIGGINS, B.	5		G	
				LAB	7	TBA			CHILDS, W.E.	5		G	
				LAB	8	TBA			CLAYTON, J.L.	5		G	
				LAB	9	TBA			PRICE, R.	5		G	
				LAB	10	TBA			MORRISON, B.	5		G	
				LAB	11	TBA			WEIR, M.A.	5		G	
				LAB	12	TBA			CLAYTON, J.L.	5		G	
175	SOCIOLOGY OF MUSIC			LEC	1	TR	1:00- 2:50P		SAVAGE, R.	30			

Tentative Spring 2001 Class Listings

CATALOG NUMBER	COURSE TITLE	ENF REQ	ID NUMBER	CLS TYP	SEC	DAYS	TIME	BUILDING/ ROOM	INSTRUCTOR	ENRL CAP	XC	CR TP	UNITS
M177	JAZZ COMBO			ACT	1	TR	3:00- 4:50P		WEIR, M.A.	5		G	
			SAME AS : MUSIC M177	ACT	2	R	5:00- 6:50P		BURRELL, K.E.	5		G	
				ACT	3	T	6:00- 6:50P		BURRELL, K.E.	5		G	
				ACT	4	T	5:00- 6:50P		LAND, H.	5		G	
				ACT	5	T	5:00- 6:50P		HIGGINS, B.	10		G	
				ACT	6	T	7:00- 8:50P		LOZA, S.J.	5		G	
				ACT	7	M	3:00- 4:50P		BOHANON, G.R.	5		G	
				ACT	8	W	5:00- 6:50P		WILSON, A.J.	10		G	
191B	ADV MUSIC OF BALI			ACT	1	T	7:00- 9:50P		WENTEN, I.N.	10		G	
191C	ADV MSC&DNC-BALKANS			ACT	1	M	7:00- 9:50P		RICE, T.	10		G	
191D	ADV MUSIC OF CHINA			ACT	1	TBA			LI, C.	10		G	
191E	ADV MUSC&DANC-GHANA			ACT	1	R	4:00- 6:50P		LADZEKPO, K.	10		G	
191F	ADV MUSIC OF INDIA			ACT	1	TBA			KAUSHAL, A.	10		G	
				ACT	2	TBA			HUSAIN, S.	10		G	
191G	ADV MUSIC OF JAPAN			ACT	1	T	5:00- 6:50P		YUGE, I.	10		G	
				ACT	2	TBA			YUGE, I.	10		G	
191H	ADV MUSIC OF JAVA			ACT	1	T	4:00- 5:50P		WENTEN, I.N.	10		G	
191J	ADV MUSIC OF KOREA			ACT	1	TBA			KIM, D.D.	10		G	
				ACT	2	W	5:00- 6:50P		KIM, D.D.	10		G	
191K	ADV MUSIC OF MEXICO			ACT	1	M	7:00- 9:50P		GUZMAN, J.A.	10		G	
191N	ADV MUSIC-NEAR EAST			ACT	1	R	7:00- 9:50P		RACY, A.J.	10		G	
191P	ADV MUSIC-AFR AMRCN			ACT	1	R	11:00-12:50P		ROBERSON, J.E.	40		G	
191Z	ADV OPEN ENSEMBLE			ACT	1	W	7:00- 9:50P		AGUABELLA, F.U.	10		G	
				ACT	2	T	7:00- 9:50P		RICE, T.	10		G	
192	ADV MUSIC INSTRUCTN			STU	1	UNSCH			RICE, T.	10		G	
EUROPEAN STUDIES													
101	INTRO-EUROPEAN STDS			DIS	1	T	2:00- 4:50P		AGNEW, J.A.	15		G	
102	TOPCS-EUROPEAN STDS			DIS	1	TR	12:30- 1:45P		SILVERMAN, D.L.	15		G	
FILM AND TELEVISION													
100	UNDERGRAD SYMPOSIUM			LAB	1	T	7:00- 8:50P		SMITH, B.J.	20		G	
106A	HIST AM MOTION PIC			LEC	1	MW	1:00- 4:50P		KUNTZ, J.A.	200			
114	FILM GENRES			LEC	1	TR	1:00- 4:50P		BERGSTROM, J.L.	160			
M117	CHICANOS-FILM/VIDEO			LEC	1	TR	9:00-12:50P		NORIEGA, C.A.	80			
			SAME AS : CHICANO M114										
130C	ADV SCENE WRITING			DIS	1	TBA			WALTER, R.	20		G	
135C	ADV SCRNRWRTNG WKSHP			LAB	1	TBA			HOBLOCK, R.C.	30		G	
C144	INTERACT MULTIMEDIA			LEC	1	TBA			WAGMISTER, C.	20		G	
C145	CREATV AUTHORNNG-WWW			LEC	1	TBA			WAGMISTER, C.	15		G	
				LEC	2	TR	2:00- 4:50P		WAGMISTER, C.	15		G	
C148	DIGTL MEDIA WORKGRP			DIS	1	UNSCH			WAGMISTER, C.	10		G	
150	CINEMATOGRAPHY			LEC	1	F	9:00- 3:50P		MCDONALD, W.	10		G	
151	INTRO-EXPER FILMMKG			LEC	1	R	10:00-12:50P		STARKIE, B.S.	25		G	
152	FILM&TV SND RECRDNG			LEC	1	TBA			MARIN, E.	10			
153	MOTION PICT LIGHTNG			LEC	1	TBA			DENOVE, T.F.	25		G	
154	FILM EDITING			LEC	1	F	10:00-12:50P		MARIN, E.	10			
155	DIGITAL MEDIA&TOOLS			LEC	1				THE STAFF	20		G	
163	DIRECTNG THE CAMERA			LAB	1	TBA			GARY, G.E.	25		G	
176A	ADV UNDRGRAD PRDCTN			DIS	1	TBA			NAKAMURA, R.A.	20		G	
176B	ADV UNDRGRD PRDCTN			DIS	1	F	10:00-12:50P		STEIN, H.D.	10		G	
				DIS	2	TBA			GOLDOVSKAYA, M.	20		G	
M177	FILM&TV ACTNG WKSHP			LAB	1	TR	9:00-11:50A		SALVI, D.N.	10		G	
			SAME AS : THEATER M178										
				LAB	2	TR	1:00- 3:50P		SALVI, D.N.	10		G	
				LAB	3	F	10:00-12:50P		STEIN, H.D.	10		G	
181C	ANIMATION WORKSHOP			STU	1	TR	10:00-12:50P		MCLAUGHLIN, D.	25			
192	FILM&TV INTERNSHIP			FLD	1	T	5:00- 6:50P		MANN, D.R.	26			
FOLKLORE AND MYTHOLOGY													
M170	RUSSIAN FOLKLORE			LEC	1	MWF	12:00-12:50P		YOKOYAMA, O.T.	15			
			SAME AS : RUSSIAN M170										
FRENCH													
1	ELEMENTARY FRENCH			LEC	1	MTWRF	8:00- 8:50A		JANSMA, K.	23			
				LEC	2	MTWRF	9:00- 9:50A		JANSMA, K.	23			
				LEC	3	MTWRF	10:00-10:50A		JANSMA, K.	23			
				LEC	4	MTWRF	11:00-11:50A		JANSMA, K.	23			
1G	ELEM FRENCH-GRADS			LEC	1	MWF	9:00- 9:50A		THE STAFF	25		SU	
2	ELEMENTARY FRENCH			LEC	1	MTWRF	8:00- 8:50A		JANSMA, K.	23			
				LEC	2	MTWRF	9:00- 9:50A		JANSMA, K.	23			
				LEC	3	MTWRF	10:00-10:50A		JANSMA, K.	23			
				LEC	4	MTWRF	11:00-11:50A		JANSMA, K.	23			
3	ELEMENTARY FRENCH			LEC	1	MTWRF	8:00- 8:50A		JANSMA, K.	23			
				LEC	2	MTWRF	9:00- 9:50A		JANSMA, K.	23			
				LEC	3	MTWRF	10:00-10:50A		JANSMA, K.	23			
				LEC	4	MTWRF	10:00-10:50A		JANSMA, K.	23			
				LEC	5	MTWRF	11:00-11:50A		JANSMA, K.	23			
				LEC	6	MTWRF	12:00-12:50P		JANSMA, K.	23			
				LEC	7	MTWRF	1:00- 1:50P		JANSMA, K.	23			
4	INTERMEDIATE FRENCH			LEC	1	MTWRF	9:00- 9:50A		JANSMA, K.	20			
				LEC	2	MTWRF	10:00-10:50A		JANSMA, K.	20			
				LEC	3	MTWRF	11:00-11:50A		JANSMA, K.	20			
5	INTERMEDIATE FRENCH			LEC	1	MTWRF	9:00- 9:50A		JANSMA, K.	20			
				LEC	2	MTWRF	10:00-10:50A		JANSMA, K.	20			
				LEC	3	MTWRF	12:00-12:50P		JANSMA, K.	20			
6	INTERMEDIATE FRENCH			LEC	1	MTWF	11:00-11:50A		JANSMA, K.	20			
				LEC	2	MTWF	12:00-12:50P		JANSMA, K.	20			
				LEC	3	MTWF	1:00- 1:50P		JANSMA, K.	20			
10A	FRENCH CONVERSATION			DIS	1	MWF	11:00-11:50A		JANSMA, K.	15			
10C	FRENCH CONVERSATION			DIS	1	MWF	12:00-12:50P		JANSMA, K.	15			
12	INTRO-STDY OF FR LT			LEC	1	MWF	12:00-12:50P		LOSELLE, A.N.	60			
14	INTRO-FRENCH CVLZTN			LEC	1	MW	1:00- 1:50P		STEFANOVSKA, M.	60			
100	WRITTEN EXPRESSION			LEC	1	MWF	11:00-11:50A		THE STAFF	22			
101	WRITTEN EXPRESSION			LEC	1	MWF	1:00- 1:50P		DUFRESNE, N.I.	22			
105	STRUCTURE OF FRENCH			LEC	1	MWF	10:00-10:50A		JANSMA, K.	20			
107	ADV ORAL EXPRESSION			LEC	1	MWF	12:00-12:50P		DUFRESNE, N.I.	20			
108B	ADV PRCTCL TRANSLTN			LEC	1	MWF	10:00-10:50A		DUFRESNE, N.I.	20			

184 / GENERAL EDUCATION CLUSTERS

Tentative Spring 2001 Class Listings

CATALOG NUMBER	COURSE TITLE	ENF REQ	ID NUMBER	CLS TYP	SEC	DAYS	TIME	BUILDING/ ROOM	INSTRUCTOR	ENRL CAP	XC	CR TP	UNITS
114B	LIT-17TH&18TH CNTRY			LEC	1	MWF	9:00- 9:50A		WERNER, S.D.	35			
116C	LATE FRENCH HUMANSM			LEC	1	TR	9:30-10:45A		CARRON, J.	20			
119C	NATURALISM&SYMBOLISM			LEC	1	MW	1:00- 2:15P		GANS, E. L.	20			
130	FRNCH&FRNCOPHN CLTR			LEC	1	TR	12:30- 1:45P		CARRON, J.	20		G	
141	CINEMA&LIT-FRANCE			LEC	1	T	1:00- 1:50P		THOMAS, D.	40			
						R	1:00- 3:50P						
164A	FRENCH NOVL-TRNSLTN			LEC	1	MW	3:00- 4:15P		GANS, E.	25			
166	FR&FRNCPHNE AUTOBIO			LEC	1	MWF	11:00-11:50A		COLEMAN, P.J.	25			

GENERAL EDUCATION CLUSTERS

M1C	GLOBAL ENVIRON-TPCS			SEM	1	TBA			STOLZENBACH, K.D.	19		G	
			SAME AS : ENVIRON M1C										
				SEM	2	M	1:00- 3:50P		LEW, J.K.	19		G	
				SEM	3	M	12:00- 2:50P		STOLZENBACH, K.D.	19		G	
				SEM	4	T	9:00-11:50A		STOLZENBACH, K.D.	19		G	
				SEM	5	R	9:00-11:50A		STOLZENBACH, K.D.	19		G	
				SEM	6	M	3:00- 5:50P		BROWN, J.C.	19		G	
20C	INTERRCL DYNAMCS-US			SEM	1	M	12:00- 2:50P		STEVENSON, B.	20		G	
				SEM	2	T	9:00-11:50A		DECKER, J.L.	20		G	
				SEM	3	T	12:00- 2:50P		CHEUNG, K.K.	20		G	
				SEM	4	T	3:00- 5:50P		THE STAFF	20		G	
				SEM	5	W	12:00- 2:50P		YU, H.S.	20		G	
				SEM	6	TBA			HO, T.A.	20		G	
21C	HIST-MODERN THOUGHT			SEM	1	T	12:00- 2:50P		APPLEBY, J.O.	20		G	
				SEM	2	T	3:00- 5:50P		THE STAFF	20		G	
				SEM	3	W	9:00-11:50A		THE STAFF	20		G	
				SEM	4	W	12:00- 2:50P		THE STAFF	20		G	
				SEM	5	W	4:00- 6:50P		WOHL, R.A.	20		G	
				SEM	6	R	9:00-11:50A		THE STAFF	20		G	
				SEM	7	R	12:00- 2:50P		KENDRICK, M.G.	20		G	
50C	PERCEPTION&ILLUSION			SEM	1					0		G	
				SEM	2					0		G	
				SEM	3					0		G	
				SEM	4					0		G	
				SEM	5					0		G	
				SEM	6					0		G	
60C	THE U S 1963-1974			SEM	1					0		G	
				SEM	2					0		G	
				SEM	3					0		G	
				SEM	4					0		G	
				SEM	5					0		G	
				SEM	6					0		G	
70C	COSMOS AND LIFE			SEM	1	W	9:00-11:50A		MORRIS, M.R.	20		G	
				SEM	2	W	3:00- 5:50P		MOJZSIS, S.J.	20		G	
				SEM	3	R	3:00- 5:50P		MORRIS, M.R.	20		G	
				SEM	4	R	2:00- 4:50P		VENDRASCO, M.J.	20		G	
				SEM	5	TBA			MORRIS, M.R.	20		G	
				SEM	6	R	3:00- 5:50P		HARRISON, T.M.	20		G	

GEOGRAPHY

1	PHYSICAL ENVIRONMNT			LEC	1	MWF	12:00-12:50P		THE STAFF	132			
2	BIOGEOG-CHNGNG WRLD			LEC	1	TR	12:30- 1:45P		THE STAFF	132			
3	CULTURAL GEOGRAPHY			LEC	1	TR	11:00-12:15P		CURRY, M.R.	120			
5	PEOPLE&EARTH ECOSYS			LEC	1	MW	9:30-10:45A		MACDONALD, G.M.	200			
M40	STAT MTHDS-SOCL SCI			LEC	1	MWF	1:00- 1:50P		GOULD, R.L.	15			
			SAME AS : ANTHRO M80, SOCIOL M18, STATS M12										
101	COASTAL GEOMORPHLGY			LEC	1	MW	12:00- 1:15P		ORME, A.R.	90			
103	PALEOCLMTLG&ICE AGE			LEC	1	MW	10:00-11:15A		SMITH, L.	90			
104	CLIMATOLOGY			LEC	1	TR	11:00-12:15P		RAPHAEL, M.N.	90			
M128	GLOBAL ENVIR&DVLPMNT			LEC	1	MW	5:00- 6:15P		MULDAVIN, J.S.	99			
			SAME AS : URB PLN CM128, URB PLN C266										
135	AFRICAN ECOL&DVLPMNT			LEC	1	TR	3:30- 4:45P		CARNEY, J.A.	50			
137	AMERICAN ENVIRONMNT			LEC	1	TR	9:30-10:45A		TRIMBLE, S.W.	115			
140	POLITICAL GEOGRAPHY			LEC	1	MWF	1:00- 1:50P		THE STAFF	115			
142	POPULATION GEOGRPHY			LEC	1	MWF	2:00- 2:50P		THE STAFF	115			
144	ETHNICITY-US CITY			LEC	1	TR	9:30-10:45A		FAN, C.C.	50			
157	REGNL GROWTH&CHANGE			LEC	1	MW	9:30-10:45A		RIGBY, D.L.	50			
159D	PROBLEMS-GEOGRAPHY			DIS	1	T	2:00- 4:50P		XUE, Y.	90			
163	FLD ANLY-BIOGEOGRPH			FLD	1	S	8:00- 4:50P		WALTER, H.	16			
166	IMAGES OF THE EARTH			LEC	1	TR	12:30- 1:45P		THROWER, N.J.	90			
182A	SPANISH SOUTH AMER			LEC	1	TR	2:00- 3:15P		BELL, S.A.	0			
185	SOUTH & SE ASIA			LEC	1	MWF	10:00-10:50A		THE STAFF	115			
186	CONTEMPORARY CHINA			LEC	1	TBA			MULDAVIN, J.S.	0			

GERMANIC LANGUAGES

Dutch

103C	INTERMEDIATE DUTCH			LEC	1	MTWR	10:00-10:50A		KIRSNER, R.S.	25			
------	--------------------	--	--	-----	---	------	--------------	--	---------------	----	--	--	--

German

1	ELEMENTARY GERMAN			DIS	1	MTWRF	10:00-10:50A		KLOCKE, A.	25			
2	ELEMENTARY GERMAN			DIS	2	MTWRF	11:00-11:50A		KLOCKE, A.	25			
3	ELEMENTARY GERMAN			DIS	1	MTWRF	9:00- 9:50A		KLOCKE, A.	25			
				DIS	2	MTWRF	10:00-10:50A		KLOCKE, A.	25			
				DIS	3	MTWRF	11:00-11:50A		KLOCKE, A.	25			
4	INTERMEDIATE GERMAN			DIS	1	MTWRF	10:00-10:50A		KLOCKE, A.	25			
5	INTERMEDIATE GERMAN			DIS	1	MTWR	11:00-11:50A		KLOCKE, A.	25			
6	INTERMEDIATE GERMAN			DIS	1	MTWR	10:00-10:50A		KLOCKE, A.	25			
50A	LIT MEDI-CLASSICISM			LEC	1	MWF	2:00- 2:50P		TOKOFSKY, P.I.	50			
55	GERMN EXILE CLTR-LA			LEC	1	MWF	10:00-10:50A		BAHR, E.	50			
102A	ERLY GRMN FILM-CLTR			LEC	1	MF	12:00-12:50P		KLOCKE, A.	25		G	
						W	12:00- 1:50P						
110	NIETZSCHE&WST CULTR			LEC	1	TR	11:00-12:15P		KOWALIK, J.A.	50		G	
116	SPC TPC-MOD LIT&CLT			LEC	1	MWF	9:00- 9:50A		WAGENER, H.	25		G	
130B	CONVRSTN&COMPOSTN 2			LEC	1	MWF	11:00-11:50A		LANDA, J.B.	25			
134	CULT HIST&CURNT AFF			LEC	1	MWF	1:00- 1:50P		LANDA, J.B.	25		G	
140C	INT-GERMAN NRTV PRS			LEC	1	TR	12:30- 1:45P		KLOCKE, A.	25		G	
146	INTRO-MODERN LIT			LEC	1	TR	2:00- 3:15P		ALBRECHT, T.	25		G	
160	ADV STDY-MODRN LIT			LEC	1	TR	9:30-10:45A		NEHRING, W.	25		G	

Tentative Spring 2001 Class Listings

CATALOG NUMBER	COURSE TITLE	ENF REQ	ID NUMBER	CLS TYP	SEC	DAYS	TIME	BUILDING/ ROOM	INSTRUCTOR	ENRL CAP	XC	CR TP	UNITS
C172	LING THRY&GRAM DSCR			LEC	1	TR	2:00- 3:15P		KIRSNER, R.S.	25		G	
Old Norse Studies													
152	INTERMEDT OLD NORSE			LEC	1	TR	11:00-12:15P		BYOCK, J.L.	0			
GERONTOLOGY													
M1190	PSYCHOLOGY OF AGING			LEC	1	TR	12:30- 1:45P		BUTCHER, L.L.	10			
			SAME AS : PSYCH M1190										
HEALTH SERVICES													
100	HEALTH SERVICES ORG			LEC	1	MW	10:00-11:50A		CUNNINGHAM, W.E.	60			
M110	ETHNC&CLTR&GENDR-US			LEC	1	W	1:00- 3:50P		HARADA, N.D.	30		G	
			SAME AS : ASIA AM M110										
HISTORY													
1B	WESTERN CIVILIZATN			LEC	1	TR	10:00-10:50A		NORBERG, K.	280			
1C	WESTERN CIVILIZATN			LEC	1	MW	11:00-11:50A		WEBER, E.J.	200			
2D	SCI&MAGIC&RELIGION			LEC	1	MWF	11:00-11:50A		JACOB, M.C.	120			
3C	INTRO HIST SCIENCE			LEC	1	TR	3:30- 4:45P		THE STAFF	80			
4	INTRO-HIST RELIG			LEC	1	TR	12:30- 1:45P		THE STAFF	360			
8C	LAT AMRCN SOCL HIST			LEC	1	T	3:00- 5:50P		MOYA, J.C.	280			
9C	JAPAN			LEC	1	MWF	9:00- 9:50A		NOTEHELPER, F.G.	120			
9CH	JAPAN-HONORS			LEC	1	MWF	9:00- 9:50A		NOTEHELPER, F.G.	15			
10BW	INT-CIVLZATN-AFRICA			LEC	1	TR	12:30- 1:45P		WORGER, W.H.	80			
13B	US&COLONL ORGNS-19C			LEC	1	MW	12:00-12:50P		DUBOIS, E.C.	160			
13C	US&COLONL ORGNS-20C			LEC	1	TR	1:00- 1:50P		DAVIS, A.	200			
22	WRLD HIST 1760-PRES			LEC	1	TR	11:00-12:15P		THE STAFF	80			
99	INT-HISTRCL PRCTICE			SEM	1	W	9:00-11:50A		THE STAFF	15			
				SEM	2	W	2:00- 4:50P		THE STAFF	15			
				SEM	3	T	2:00- 4:50P		THE STAFF	15			
				SEM	4	W	2:00- 4:50P		JACOBY, R.	15			
				SEM	5	M	1:00- 3:50P		VON GLAHN, R.	15			
				SEM	6	M	10:00-12:50P		THE STAFF	15			
				SEM	7	T	3:00- 5:50P		THE STAFF	15			
				SEM	8	M	11:00- 1:50P		THE STAFF	15			
				SEM	9	M	3:00- 5:50P		THE STAFF	15			
				SEM	10	M	11:00- 1:50P		THE STAFF	15			
				SEM	11	M	2:00- 4:50P		THE STAFF	15			
				SEM	12	W	2:00- 4:50P		THE STAFF	15			
				SEM	13	W	2:00- 4:50P		THE STAFF	15			
				SEM	14	R	2:00- 4:50P		THE STAFF	15			
				SEM	15	R	2:00- 4:50P		THE STAFF	15			
				SEM	16	R	2:00- 4:50P		THE STAFF	15			
				SEM	17	R	10:00-12:50P		THE STAFF	15			
				SEM	18	R	3:00- 5:50P		THE STAFF	15			
				SEM	19	W	11:00- 1:50P		URDANK, A.M.	15			
M104B	ANCIENT EGYPT CIV			LEC	1	TR	10:00-11:30A		WENDRICH,	50			
			SAME AS : AN N EA M104B										
106C	MID EAST 1700-PRSN			LEC	1	MWF	10:00-10:50A		GELVIN, J.L.	70			
112B	ARMENIA-11TH-19TH C			LEC	1	TR	11:00-12:15P		HOVANNISIAN, R.G.	60			
114	MIDDLE EASTERN HIST			LEC	1	MWF	11:00-11:50A		GELVIN, J.L.	50			
116B	HIST ANCIENT GREECE			LEC	1	TR	9:30-10:45A		THE STAFF	100			
117C	TRNSFRMTN-CLSCL WLD			LEC	1	MWF	10:00-10:50A		RAPP, C.	60			
121B	EUROPE 1000-1500			LEC	1	TR	11:00-12:15P		RUIZ, T.F.	200			
125F	MOD EUROP-1939-NOW			LEC	1	TR	3:30- 4:45P		THE STAFF	100			
126C	EUR-CUL&INTELL-17C			LEC	1	TR	1:00- 2:15P		ANDERSON, F.R.	70			
126F	EUR-CUL&INTELL-20C			LEC	1	TR	3:30- 4:45P		WOHL, R.A.	100			
128C	FRANCE 1871-PRESENT			LEC	1	TR	12:30- 1:45P		SILVERMAN, D.L.	70			
129C	20TH-CENTURY GERMNY			LEC	1	TR	2:00- 3:15P		BALDWIN, P.	70			
131C	RVLTNRY RUSSIA&USSR			LEC	1	TR	11:00-12:15P		GETTY, J.A.	100			
136	TOPIC-EUROPEAN HIST			LEC	1	TR	11:00-12:15P		BRENNER, R.P.	50			
140B	EUROP&WLD 1700-1870			LEC	1	TR	9:30-10:45A		HUNT, L.A.	50			
141C	BRITAIN SINCE 1832			LEC	1	TR	11:00-12:15P		URDANK, A.M.	50			
147B	U S 1875-1900			LEC	1	TR	9:30-10:45A		WAUGH, J.	200			
149B	US ECON-1910-NOW			LEC	1	TR	11:00-12:15P		YEAGER, M.A.	60			
154B	US URBAN HISTORY			LEC	1	TR	2:00- 3:15P		MONKKONEN, E.H.	80			
156C	SOC HIST-AMER WOMEN			LEC	1	TR	9:30-10:45A		BLOCH, R.H.	120			
M158C	INTRO AFRO-AMER HIS			LEC	1	TR	12:30- 1:45P		HILL, R.A.	90			
			SAME AS : AFRO-AM M158C										
161	ASIANS IN AMER HIST			LEC	1	TR	9:30-10:45A		MATSUMOTO, V.J.	120			
164	HIST OF LOS ANGELES			LEC	1	TR	12:30- 1:45P		CHRISTMAN, A.J.	300			
165C	INDIANS-COLNL MEXCO			LEC	1	TR	11:00-12:15P		TERRACIANO, K.B.	300			
171	MEXCN REVL SNC 1910			LEC	1	TR	3:00- 4:15P		WILKIE, J.W.	200			
173	MODERN BRAZIL			LEC	1	TR	10:00-11:15A		SUMMERHILL, W.R.	100			
178A	HIST-EAST AFRICA			LEC	1	TR	9:30-10:45A		EHRET, C.	50			
179B	STH AFRCA SNCE 1870			LEC	1	TR	3:30- 4:45P		WORGER, W.H.	60			
183C	WOMN-CHINA-1000-NOW			LEC	1	TR	9:30-10:45A		BERNHARDT, K.	60			
184	20TH-CENTURY CHINA			LEC	1	TR	11:00-12:15P		HUANG, P.C.	60			
187C	JAPAN-MODERN			LEC	1	MWF	9:00- 9:50A		THE STAFF	100			
188A	EARLY HIST OF INDIA			LEC	1	MWF	12:00-12:50P		THE STAFF	150			
190B	SOEAST ASIA 1815 ON			LEC	1	TR	11:00-12:15P		ROBINSON, G.	120			
190D	VIETNAM PAST&PRESNT			LEC	1	TR	9:30-10:45A		THE STAFF	60			
M191B	JWSH HIS-MD AGE-PRS			LEC	1	TR	11:00-12:15P		KENAN, O.	30			
			SAME AS : JEWISH M191B										
M191C	FOCL THEM-JEWSH HST			LEC	1	TR	2:00- 3:15P		SPIEGEL, F.Z.	50			
			SAME AS : JEWISH M191C										
194C	JESUS OF NAZARETH			LEC	1	TR	11:00-12:15P		BARTCHY, S.S.	120			
195C	GENDER AND SCIENCE			LEC	1	MWF	10:00-10:50A		TERRALL, M.	30			
195E	TOPICS-HIST OF SCI			LEC	1	TR	9:30-10:45A		TRAWEEK, S.J.	30			
197A	UNDERGRAD SEMINAR			SEM	1	W	1:00- 3:50P		MORONY, M.G.	10			
197B	UNDERGRAD SEMINAR			SEM	1	T	2:00- 4:50P		PITERBERG, G.	10			
197C	UNDERGRAD SEMINAR			SEM	1	W	2:00- 4:50P		THE STAFF	0			
197D	UNDERGRAD SEMINAR			SEM	1	T	2:00- 4:50P		LASLETT, J.H.	0			
197E	UNDERGRAD SEMINAR			SEM	1	T	2:00- 4:50P		GOMEZ-QUINONES, J.	0			
197F	UNDERGRAD SEMINAR			SEM	1	R	2:00- 4:50P		BLOCH, R.H.	15			
197G	UNDERGRAD SEMINAR			SEM	1	T	2:00- 4:50P		CHAMBERS, M.H.	15			
197H	UNDERGRAD SEMINAR			SEM	1	T	2:00- 4:50P		GETTY, J.A.	10			
197J	UNDERGRAD SEMINAR			SEM	1	W	2:00- 4:50P		TEUSCHER, S.	10			
197K	UNDERGRAD SEMINAR			SEM	1	T	2:00- 4:50P		GEARY, P.	15			

CATALOG NUMBER	COURSE TITLE	ENF REQ	ID NUMBER	CLS TYP	SEC	DAYS	TIME	BUILDING/ ROOM	INSTRUCTOR	ENRL CAP	XC	CR TP	UNITS
197M	UNDERGRAD SEMINAR			SEM	1	W	2:00- 4:50P		LAL, V.	10			
197N	UNDERGRAD SEMINAR			SEM	1	R	2:00- 4:50P		NORBERG, K.	15			
197O	UNDERGRAD SEMINAR			SEM	1	W	2:00- 4:50P		FRIEDLANDER, S.P.	10			
197P	UNDERGRAD SEMINAR			SEM	1	T	2:00- 4:50P		JACOB, M.C.	10			
197Q	UNDERGRAD SEMINAR			SEM	1	W	2:00- 4:50P		THE STAFF	10			
HONORS COLLEGIUM													
16	FICTN&PSYCH OF SELF			SEM	1	R	9:00-11:50A		HADDA, J.R.	20			
22	SHORT HIST-SCIENCE			SEM	1	TBA			PELLEGRINI, C.	18			
29	ART-SOCL&POL CMNTRY			SEM	1	MW	10:00-11:50A		VONBLUM, P.	35			
30	VIETNAM WAR&US CLTR			SEM	1	T	2:00- 4:50P		GOODWIN, J.E.	15			
42	PHYSICS OF MUSIC			SEM	1	TBA			GREENE, R.E.	18			
46W	LIT OF TESTIMONY			SEM	1	TBA			MERRILL, C.	18		G	
48	PLTCS OF REPRODUCTN			SEM	1	TBA			KLIGMAN, G.	18			
49	LAW&SCI&HIST&JRNLSM			SEM	1	TR	10:00-11:50A		GRAHAM, K.W.	15			
55	UTOPIA-CULTRE&HIST			SEM	1	W	1:00- 4:00P		JACOBY, R.	20			
56	LANG-WINDOW TO MIND			LEC	1	MW	1:00- 2:50P		CURTISS, S.R.	35			
57	LIFE AND COMPLEXITY			SEM	1	TR	2:00- 3:50P		YATES, F.E.	20			
70C	LEARN&TEACH CULTURE			LEC	1	TBA			GREENFIELD, P.M.	18			
99	STUDENT RESEARCH			TUT	989	UNSCH				10		PN	
M106	IMAGINARY WOMEN			SEM	1	TBA			KING, K.C.	18			
		SAME AS : WOM STD M106											
M112	CHILDREN&SCHOOLING			LEC	1	TBA			BRUNO, J.E.	18		G	
		SAME AS : EDUC M112											
117	RESISTANCE TO NAZIS			SEM	1	F	3:00- 5:20P		ZEITLIN, M.	20			
M119	NUCLEAR WEAPONS			LEC	1	TR	11:00-12:15P		INTRILIGATOR, M.D.	29		G	
		SAME AS : PLCY ST M116											
124	HISTORY-CHILDBIRTH			SEM	1	W	1:00- 3:50P		TERRALL, M.	20			
126	MKNG CITZNS&SOCIETS			SEM	1	MW	2:00- 3:50P		WALKER, B.D.	18			
127	CITZNSHP&LDRSHP&SER			SEM	1	TBA			GRIGSBY, J.E.	20			
129	HOMOSEXUALITIES			SEM	1	TBA			HAMMOND, P.B.	18			
INFORMATION STUDIES													
110	INFO RESR&LIBRARIES			DIS	1	TR	1:00- 2:50P		BOTELLO, K.S.	40			
INTERNATIONAL DEVELOPMENT STUDIES													
M100B	PLTCL ECON-DEVLPMNT			LEC	1	R	3:00- 5:50P		LEDDY, G.S.	25			
		SAME AS : POL SCI M197G, SOCIOL M180											
195A	DIRECTD STDS-HONORS			TUT	1	TBA			THE STAFF	10			
195B	DIRECTD STDS-HONORS			TUT	1	TBA			THE STAFF	10		T1	
195C	DIRECTD STDS-HONORS			TUT	1	TBA			THE STAFF	10		T2	
197	TPCS-INTL DEVLPMNT			LEC	1	M	2:00- 4:50P		NEVINS, J.M.	35			
				LEC	2	TR	4:00- 6:20P		MULDAVIN, J.S.	35			
						T	3:00- 5:50P						
ITALIAN													
1	ELEMENTARY ITALIAN			LEC	1	MTWRF	9:00- 9:50A		TOGNOZZI, E.A.	25			
				LEC	2	MTWRF	10:00-10:50A		TOGNOZZI, E.A.	25			
				LEC	3	MTWRF	11:00-11:50A		TOGNOZZI, E.A.	25			
2	ELEMENTARY ITALIAN			LEC	1	MTWRF	9:00- 9:50A		TOGNOZZI, E.A.	25			
				LEC	2	MTWRF	11:00-11:50A		TOGNOZZI, E.A.	25			
				LEC	3	MTWRF	12:00-12:50P		TOGNOZZI, E.A.	25			
3	ELEMENTARY ITALIAN			LEC	1	MTWRF	9:00- 9:50A		CODEBO, M.	25			
				LEC	2	MTWRF	10:00-10:50A		TOGNOZZI, E.A.	25			
				LEC	3	MTWRF	11:00-11:50A		TOGNOZZI, E.A.	25			
				LEC	4	MTWRF	12:00-12:50P		TOGNOZZI, E.A.	25			
4	INTERMED ITALIAN			LEC	1	MTWRF	1:00- 1:50P		TOGNOZZI, E.A.	25			
5	INTERMED ITALIAN			LEC	1	MTWRF	12:00-12:50P		TOGNOZZI, E.A.	20			
6	INTERMED ITALIAN			LEC	1	MWF	11:00-11:50A		TOGNOZZI, E.A.	16			
8C	ITAL CONVERSATION			DIS	1	TR	12:30- 1:45P		PELLEGRINI, M.G.	16			
42B	ITALY THRU THE AGES			LEC	1	TR	12:30- 1:45P		BALLERINI, L.	171			
50B	LIT-BAROQUE-PRESENT			LEC	1	MW	2:00- 3:15P		RE, L.	90			
100	COMPOSITION & STYLE			LEC	1	MWF	1:00- 1:50P		PELLEGRINI, M.G.	20			
114B	MID AGES-HUMR&MRLSM			LEC	1	TR	11:00-12:15P		TUTTLE, E.F.	20			
118	AGE OF ENLIGHTENMNT			LEC	1	TR	2:00- 3:15P		BETTI, F.	20			
120	LIT IN 20TH CENTURY			LEC	1	TR	9:30-10:45A		BALLERINI, L.	20			
150	MODRN FICTN-TRNSLTN			LEC	1	TR	12:30- 1:45P		HARRISON, T.J.	35			
LATIN AMERICAN STUDIES													
197	TPCS-LAT AMRCN STDS			LEC	1	W	2:00- 4:50P		THE STAFF	10			
LESBIAN, GAY, BISEXUAL AND TRANSGENDER STUDIES													
M115	SEXL&GENDR ORIENTTN			LEC	1	TBA			THE STAFF	7		G	
		SAME AS : WOM STD M115											
197	TOPICS-LGBT STUDIES			LEC	1	TBA			PALACIOS, M.A.	20			
LIFE SCIENCES													
1	EVOLUTN&ECOL&BIODIV			LEC	1	MWF	10:00-10:50A		PHELAN, J.P.	378		G	
2	CELLS&TISSUES&ORGN			LEC	1	TR	11:00-12:15P		TOBIN, A.J.	324		G	
2W	CELLS&TISSUES&ORGN			LEC	1	TR	9:00-10:50A		KERFELD, C.A.	288		G	
3	INTRO-MOLECULAR BIO			LEC	1	TR	11:00-12:15P		RAY, D S/TAMANOI, F	288		G	
4	GENETICS			LEC	1	TR	2:00- 3:15P		CHENG, G.	432		G	
				LEC	2	TBA			LENGYEL/JOHNSON	200		G	
15	LIFE-CONCPTS&ISSUES			LEC	1	TR	11:00-12:15P		PHELAN, J.P.	120			
194	TCHG PRCTCM-LIFESCI			DIS	1	UNSCH			THE STAFF	20		G	
LINGUISTICS													
African Languages													
1C	ELEMENTARY SWAHILI			LEC	1	MTWRF	1:00- 1:50P		HINNEBUSCH, T.J.	25			
2C	INTERMEDIATE SWAHILI			LEC	1	TBA			HINNEBUSCH, T.J.	15			
7C	ELEMENTARY ZULU			LEC	1	MTWRF	1:00- 1:50P		SOSIBO, Z.C.	25			
8C	INTERMEDIATE ZULU			LEC	1	TBA			SOSIBO, Z.C.	15			
41C	ELEMENTARY HAUSA			LEC	1	MTWRF	1:00- 1:50P		SCHUH, R.G.	20			
42C	INTERMEDIATE HAUSA			LEC	1	TBA			SCHUH, R.G.	15			
61C	ELEMENTARY WOLOF			LEC	1	W	12:00-12:50P		SCHUH, R.G.	15			
62C	INTERMEDIATE WOLOF			LEC	1	TBA			SCHUH, R.G.	10			
97	STDS-AFRICAN LANG			SEM	1	TBA			SCHUH, R.G.	10		G	
103C	ADVANCED SWAHILI			LEC	1	TBA			HINNEBUSCH, T.J.	10			

Tentative Spring 2001 Class Listings

CATALOG NUMBER	COURSE TITLE	ENF REQ	ID NUMBER	CLS TYP	SEC	DAYS	TIME	BUILDING/ ROOM	INSTRUCTOR	ENRL CAP	XC	CR TP	UNITS
109C	ADVANCED ZULU			LEC	1	TBA			SOSIBO, Z.C.	15			
143C	ADVANCED HAUSA			LEC	1	TBA			SCHUH, R.G.	10			
Indigenous Languages of the Americas													
18C	ELEMENTARY QUECHUA			LEC	1	MW	12:00-12:50P		DAZA, J.L.	20			
119C	ADVANCED QUECHUA			LEC	1	TBA			DAZA, J.L.	10			
Linguistics													
1	INTR-STUDY-LANGUAGE			LEC	1	TR	12:30- 1:45P		JOHNSON, K.	336			
20	INTRO TO LINGUISTCS			LEC	1	MW	2:00- 3:50P		THE STAFF	80			
110	INTRO TO HIST LING			LEC	1	MW	9:00-10:50A		MUNRO, P.	40			
120A	PHONOLOGY I			LEC	1	MW	11:00- 1:50P		JUN, S.	40			
127	SYNACTC TYPLGY&UNIV			LEC	1	MW	2:00- 3:50P		MAHAJAN, A.K.	30			
C135	NEUROLINGUISTICS			LEC	1	TR	11:00-12:50P		CURTISS, S.R.	20			
140	LING IN LANG TCHNG			LEC	1	TR	10:00-11:50A			0			
M146	LANGUAGE IN CULTURE			LEC	1	TR	12:30- 1:45P		GOODWIN, M.M.	15			
			SAME AS : ANTHRO M140										
165A	PHONOLOGY II			LEC	1	MW	11:00-12:50P		STERIADE, D.	40			
165B	SYNTAX II			LEC	1	TR	2:00- 3:50P		STOWELL, T.A.	0			
M177	STRUCTURE OF KOREAN			LEC	1	TR	2:00- 3:15P		LEE, H.	20			
			SAME AS : KOREAN CM120										
C185B	COMPUTATNL LING II			LEC	1	MW	2:00- 3:50P		STABLER, E.P.	10			
195	SENIOR ESSAY			TUT	1	UNSCH			SCHUH, R.G.	10			
MANAGEMENT													
1A	ELEMENTARY ACCOUNTN			LEC	1	TR	3:00- 4:50P		RAVETCH, D.S.	360			
				LEC	2	TR	10:00-11:50A		GARDNER, J.A.	360			
1B	ELEMENTARY ACCOUNTN			LEC	1	TR	1:00- 2:50P		RAVETCH, D.S.	360			
108	BUSINESS LAW			LEC	1	TBA			FREIXES, G.	75			
				LEC	2	TBA			FREIXES, G.	75			
				LEC	3	TBA			GUERIN, J.	75			
120A	INTRMED ACCNTNG I			LEC	1	TBA			TSUI, R.N.	75			
				LEC	2	TBA			TSUI, R.N.	75			
				LEC	3	TBA			TSUI, R.N.	72			
				LEC	4	TR	8:00- 9:50A		TSUI, R.N.	0			
				LEC	5	TR	1:00- 2:50P		TSUI, R.N.	0			
				LEC	6	TR	3:00- 4:50P		LIU, J.	0			
120B	INTRMED ACCNTNG II			LEC	1	TBA			LIU, J.	75			
				LEC	2	TBA			ZHANG, L.	75			
				LEC	3	MW	8:00- 9:50A		LIU, J.	0			
				LEC	4	MW	10:00-11:50A		ZHANG, L.	0			
122	MANAGEMNT ACCOUNTNG			LEC	1	TBA			MILLER, B.L.	75			
				LEC	2	TBA			MILLER, B.L.	75			
				LEC	3	MW	9:30-10:50A		MILLER, B.L.	0			
				LEC	4	MW	12:30- 1:50P		MILLER, B.L.	0			
123	AUDITING			LEC	1	TBA			GARDNER, J.A.	75			
				LEC	2	TR	2:00- 3:20P		GARDNER, J.A.	0			
124	ADVANCED ACCOUNTING			LEC	1	TBA			HOLL, E.F.	75			
				LEC	2	TR	8:00- 9:50A		HOLL, E.F.	0			
127A	TAX PRINCIPLES&PLCY			LEC	1	TBA			YOON, S.	75			
				LEC	2	TBA			YOON, S.	75			
				LEC	3	MW	11:00-12:20P		YOON, S.	0			
				LEC	4	TR	3:30- 4:50P		YOON, S.	0			
127B	CORP&PARTNERSHP TAX			LEC	1	TR	3:30- 4:50P		KLEIN, G.L.	50			
				LEC	2	TR	3:30- 4:50P		KLEIN, G.L.	0			
130A	BASIC MANAGR FINANC			LEC	1				LITT, D.S.	0			
130B	ADV MANAGER FINANCE			LEC	1	TBA			ANDERSEN, T.A.	75			
				LEC	2	MW	9:00-10:20A		ANDERSEN, T.A.	0			
140	ELEM PROD&OPER RSCH			LEC	1	TBA			RYAN, R.H.	40			
150	ELEMNTS INDST RELAT			LEC	1	TBA			WONG, K.	40			
MATERIALS SCIENCE AND ENGINEERING													
14	SCIENCE-ENGR MATERL			LEC	1	MW	10:00-11:50A		PRZYSTUPA, M.A.	60			G
				LEC	2	MW	12:00- 1:50P		GILLIS, H.P.	60			G
90L	PHYSCL MSRMNT-MATRL			LAB	1	R	1:00- 4:50P		ONO, K.	12			G
				LAB	2	F	1:00- 4:50P		ONO, K.	12			G
121	MTLS SCI-SEMICNDCTR			LEC	1	TR	2:00- 3:50P		YANG, Y.	25			G
132	METALLIC ALLOYS			LEC	1	TR	10:00-11:50A		ONO, K.	25			G
151	COMPOSITE MATERIALS			LEC	1	MW	10:00-11:50A		YANG, J.	0			G
161	PRCSNG-CERMCS&GLASS			LEC	1	MW	2:00- 3:50P		LAN, E.H.	25			G
161L	LABORATORY-CERAMICS			LAB	1	F	1:00- 4:50P		LAN, E.H.	10			G
M180	INTRO-BIOMATERIALS			LEC	1	MWF	9:00- 9:50A		DUNN, B.S.	10			G
			SAME AS : BIOMED M180										
190	MTRL SLCTN&ENG DSGN			LEC	1	TR	12:00- 1:50P		PRZYSTUPA, M.A.	30			G
191L	CMPTR MTHDS&INSTRMN			LEC	1	F	9:00-12:50P		XIE, Y.	15			G
MATHEMATICS													
Computing, Program in													
1	COMPUTERS&COMPUTING			LEC	1	MWF	1:00- 1:50P		THE STAFF	120			
				LEC	2	MWF	2:00- 2:50P		THE STAFF	120			
1S	SOFTWARE-INFO MGMT			LAB	1	M	1:00- 1:50P		THE STAFF	25			PN
				LAB	2	W	2:00- 2:50P		THE STAFF	25			PN
10A	INTR TO PROGRAMMING			LEC	1	MWF	9:00- 9:50A		THE STAFF	120			
				LEC	2	MWF	10:00-10:50A		THE STAFF	120			
				LEC	3	MWF	12:00-12:50P		THE STAFF	120			
				LEC	4	MWF	1:00- 1:50P		THE STAFF	120			
				LEC	5	MWF	3:00- 3:50P		THE STAFF	120			
10B	INTRMDT PROGRAMMING			LEC	1	MWF	2:00- 2:50P		THE STAFF	120			
				LEC	2	MWF	3:00- 3:50P		THE STAFF	120			
				LEC	3	MWF	9:00- 9:50A		THE STAFF	60			
10C	ADVNCED PROGRAMMING			LEC	1	MWF	9:00- 9:50A		THE STAFF	120			
20	PRGRM INTERNET-JAVA			LEC	1	MWF	12:00-12:50P		THE STAFF	120			
30	MCHN ORG&ASMBL LANG			LEC	1	MWF	9:00- 9:50A		THE STAFF	30			
40	INTERNET&MULTIMEDIA			LEC	1	MWF	11:00-11:50A		THE STAFF	60			
197	ADV TPCS-PROGRAMMING			LEC	1	MWF	10:00-10:50A		THE STAFF	30			
				LEC	2	MWF	1:00- 1:50P		THE STAFF	30			

CATALOG NUMBER	COURSE TITLE	ENF REQ	ID NUMBER	CLS TYP	SEC	DAYS	TIME	BUILDING/ ROOM	INSTRUCTOR	ENRL CAP	XC	CR TP	UNITS
Mathematics													
2	FINITE MATHEMATICS			LEC	1	MWF	2:00- 2:50P		SCHONMANN, R.	180			
3A	CALC LIFE SCI STDT			LEC	1	MWF	12:00-12:50P		THE STAFF	90			
3B	CALC LIFE SCI STDT			LEC	1	MWF	8:00- 8:50A		COHEN, D.	180			
3C	CALC LIFE SCI STDT			LEC	1	MWF	12:00-12:50P		CONNELL, C.R.	180			
				LEC	2	MWF	1:00- 1:50P		GARNETT, J.B.	180			
31B	CALC&ANALYTIC GEOM			LEC	1	MWF	10:00-10:50A		COHEN, D.	180			
				LEC	2	MWF	1:00- 1:50P		POPOVICI, I.	120			
31E	CALCULUS-ECON STDTS			LEC	1	MWF	2:00- 2:50P		MOUNTFORD, T.S.	120			
32A	CALC OF SEVRL VAR			LEC	1	MWF	8:00- 8:50A		THE STAFF	120			
				LEC	2	MWF	11:00-11:50A		THE STAFF	180			
				LEC	3	MWF	2:00- 2:50P		MOSCHOVAKIS, Y.N.	180			
32AL	CALCULUS CMPTR LAB			LAB	1	T	1:00- 1:50P		THE STAFF	25			
32B	CALC OF SEVRL VAR			LEC	1	MWF	9:00- 9:50A		THE STAFF	180			
				LEC	2	MWF	12:00-12:50P		THE STAFF	180			
				LEC	3	MWF	3:00- 3:50P		DIMITROV, I.K.	180			
32BL	CALCULUS CMPTR LAB			LAB	1	R	12:00-12:50P		THE STAFF	25			
33A	MATRICES&DFRNTL EQ			LEC	1	MWF	11:00-11:50A		WHITE, J.H.	120			
				LEC	2	MWF	1:00- 1:50P		DE SAPIO, R.	150			
				LEC	3	MWF	10:00-10:50A		KNIGHTLY, A.	120			
33B	INFINITE SERIES			LEC	1	MWF	9:00- 9:50A		THE STAFF	120			
				LEC	2	MWF	11:00-11:50A		RALSTON JR, J.V.	180			
35CH	INTRMED CALC-HONORS			LEC	1	MWF	1:00- 1:50P		CHAYES, L.	40			
61	DISCRETE STRUCTURES			LEC	1	MWF	9:00- 9:50A		HOLROYD, A.E.	180			
104	FUND CONCP-GEOMETRY			LEC	1	TR	9:00- 10:45A		THE STAFF	35			
				LEC	2	TR	11:00-12:45P		THE STAFF	35			
110C	ALGEBRA			LEC	1	MWF	2:00- 2:50P		GARIBALDI, R.L.	25			
111	THEORY OF NUMBERS			LEC	1	MWF	10:00-10:50A		THE STAFF	35			
113	COMBINATORICS			LEC	1	MWF	1:00- 1:50P		GIESEKER, D.	35			
				LEC	2	MWF	3:00- 3:50P		MOSCHOVAKIS, Y.N.	35			
115A	LINEAR ALGEBRA			LEC	1	MWF	9:00- 9:50A		THE STAFF	35			
				LEC	2	MWF	11:00-11:50A		ENDERTON, H.B.	35			
				LEC	3	MWF	1:00- 1:50P		MESS, G.	35			
				LEC	4	MWF	2:00- 2:50P		ROTHSCHILD, B.L.	35			
115B	LINEAR ALGEBRA			LEC	1	MWF	9:00- 9:50A		WHITE, J.H.	35			
117	ALGEBRA-APPLICATNS			LEC	1	MWF	10:00-10:50A		GIESEKER, D.	35			
120A	DIFFERENTIAL GEOM			LEC	1	MWF	10:00-10:50A		HJORTH, G.	35			
121	INTRO TO TOPOLOGY			LEC	1	MWF	9:00- 9:50A		EDWARDS, R.D.	35			
131A	ANALYSIS			LEC	1	MWF	2:00- 2:50P		THE STAFF	35			
131B	ANALYSIS			LEC	1	MWF	12:00-12:50P		LIGGETT, T.M.	35			
131C	TOPICS IN ANALYSIS			LEC	1	MWF	11:00-11:50A		POPA, S.	25			
132	CMPLX ANLY-APLICNTS			LEC	1	MWF	9:00- 9:50A		MUNOZ-GARCIA, E.	35			
				LEC	2	MWF	10:00-10:50A		LEE, Y.	35			
				LEC	3	MWF	2:00- 2:50P		CHAYES, L.	35			
135B	ORDNRY DFRNTL EQTNS			LEC	1	MWF	1:00- 1:50P		THE STAFF	35			
136	PARTL DFRNTL EQTNS			LEC	1	MWF	2:00- 2:50P		THIELE, C.M.	35			
142	MATHEMTCL MODELING			LEC	1	MWF	12:00-12:50P		FATTORINI, H.O.	35			
143	ANALYTIC MECHANICS			LEC	1	MWF	1:00- 1:50P		GROSSMAN, N.	30			
146	MTHDS-APPLIED MATH			LEC	1	MWF	10:00-10:50A		FATTORINI, H.O.	35			
149	MATH-CMPTR GRAPHICS			LEC	1	MWF	11:00-11:50A		BAKER, K.A.	35			
				DIS	1A	T	11:00-11:50A			35			
151A	APPLD NUMRCL MTHDS			LEC	1	MWF	11:00-11:50A		CAFLISCH, R.E.	35		G	
151B	APPLD NUMRCL MTHDS			LEC	1	MWF	9:00- 9:50A		THE STAFF	35		G	
				LEC	2	MWF	11:00-11:50A		VESE, L.A.	35		G	
164	LINEAR PROGRAMMING			LEC	1	MWF	12:00-12:50P		SCHACHER, M.M.	35			
167	GAME THEORY			LEC	1	MWF	3:00- 3:50P		BLASIOUS, D.M.	35			
171	STOCHASTC PROCESSES			LEC	1	MWF	10:00-10:50A		LIGGETT, T.M.	35			
190	HONORS MATH SEMINAR			SEM	1	MWF	3:00- 3:50P		ANDERSON, C.R.	20			
MECHANICAL AND AEROSPACE ENGINEERING													
20	FORTTRAN PROGRAMMING			LEC	1	TR	4:00- 5:30P		LEE, T.	40		G	
94	CMPTR AID DSGN&DRFT			LEC	1	T	10:00-11:50A		CHANG, C.J.	40		G	
102	MECH-PRTEL&RIGD BOD			LEC	1	TR	4:00- 5:50P			50		G	
103	ELEM FLUID MECHANIC			LEC	1	MW	4:00- 5:50P		FREUND, J.B.	20		G	
				LEC	2	TBA			KELLY, R.E.	20		G	
M105A	INT-ENGR THERMODYNC			LEC	1	MW	8:00- 9:50A		CATTON, I.	10		G	
			SAME AS : CHM ENG M105A										
				LEC	2	TR	2:00- 3:50P		THE STAFF	10		G	
105D	TRANSPORT PHENOMENA			LEC	1	MW	10:00-11:50A		MILLS, A.F.	50		G	
131A	INTRMED HEAT TRNSFR			LEC	1	MW	12:00- 1:50P		ABDOU, M.A.	40		G	
133A	ENGR THERMODYNAMICS			LEC	1	MW	4:00- 5:50P		AMAR, R.C.	50		G	
150B	AERODYNAMICS			LEC	1	TR	10:00-11:50A		ZHONG, X.	50		G	
150R	ROCKET PRPLSN SYSTEM			LEC	1	MW	2:00- 3:50P		KARAGOZIAN, A.R.	15		G	
153A	ENGR ACOUSTICS			LEC	1	TR	8:00- 9:50A		MEECHAM, W.C.	25		G	
154B	DSGN-AEROSPECE STRUC			LEC	1	MW	10:00-11:50A		BIELAWA, R.L.	15		G	
156A	STRENGTH OF MATERLS			LEC	1	TR	12:00- 1:50P		GHONIEM, N.M.	60		G	
157	BASIC MECH ENGR LAB			LAB	1	TR	2:00- 5:50P		CHARWAT, A.F.	0		G	
157A	FLUID MECH&AERO LAB			LAB	1	TR	12:00- 3:50P		HO, C.	30		G	
161C	SPACECRAFT DESIGN			LEC	1	MW	12:00- 1:50P		BIELAWA, R.L.	25		G	
162A	INT-MCHNMS&MECH SYS			LEC	1	MW	8:00- 9:50A		BAUMGARTNER, E.T.	40		G	
162C	ELECMECH SSTMS DSGN			LEC	1	M	8:00-11:50A		THE STAFF	0		G	
162M	SENR MECH ENGR DSGN			LEC	1	W	2:00- 5:50P		RUOFF, C.	20		G	
				LEC	2	T	2:00- 5:50P		MILLS, A.F.	20		G	
164	DGTL CNTL-PHYS SSTM			LEC	1	TR	8:00- 9:50A		TSAO, T.	35		G	
168	FINITE ELEMENT TECH			LEC	1	TR	12:00- 1:50P		CARMAN, G.P.	40		G	
171A	DYNAM SYS CNTRL I			LEC	1	MW	10:00-11:50A		M'CLOSKEY, R.T.	50		G	
192A	MATHEMATICS OF ENGR			LEC	1	MW	2:00- 3:50P		ISSACCI, F.	50		G	
193	MANUFACTR PROCESSES			LEC	1	TR	4:00- 5:50P			50		G	
195	COMPUTR NMRL CNTRL			LAB	1	MW	2:00- 5:50P		CHANG, C.J.	12		G	
MEDICINE													
M196B	MDLNG&SMLTN-BIO SYS			LEC	1	MW	2:00- 3:50P		DISTEFANO, J.J.	5		G	
			SAME AS : COM SCI M196B										
MICROBIOLOGY AND MOLECULAR GENETICS													
6	INTRO MICROBIOLOGY			LEC	1	MW	2:00- 3:15P		WISNIESKI, B.J.	390			
101	FUNDAMENTALS BACTER			LEC	1	MWF	9:00- 9:50A		SCHROEDER, I.	250		G	
101L	BACTERIOLOGY LAB			DIS	1	M	12:00-12:50P		SIMONS, R.W.	132		G	
				DIS	2	M	1:00- 1:50P		SIMONS, R.W.	132		G	

Tentative Spring 2001 Class Listings

CATALOG NUMBER	COURSE TITLE	ENF REQ	ID NUMBER	CLS TYP	SEC	DAYS	TIME	BUILDING/ ROOM	INSTRUCTOR	ENRL CAP	XC	CR TP	UNITS
C106	MOL&GNTC-BACT INFCT			LEC	1	MW	12:00- 1:50P		SCHNEEWIND, O.	200			
120	ADV TCHNQS-MICROBIO			LEC	1	MW	11:00-11:50A		ROBINSON, R.W.	48		G	
MILITARY SCIENCE													
Z	LEADERSHIP LAB			LAB	1	TBA			THE STAFF	30			
12	US DFNS ESTBLSHMT 2			LEC	1	T	10:00-11:50A		BERRY, M.C.	30			
				LEC	2	W	10:00-11:50A		BERRY, M.C.	30			
14	PRNCP-LAND NAVIGATN			LEC	1	T	1:00- 2:50P		MC CLOSKEY, W.	30			
				LEC	2	W	1:00- 2:50P		MC CLOSKEY, W.	30			
123	MILITARY LEGAL SYST			LEC	1	T	7:00- 8:50A		BARNETTE, P.L.	30			
125	DECISION MAKING			LEC	1	W	8:00- 9:50A		BOLLINGER	30			
MOLECULAR AND MEDICAL PHARMACOLOGY													
110B	DRGS-MCHN&USE&MSUSE			LEC	1	TBA			JENDEN, D.J.	100		G	
MOLECULAR, CELL, AND DEVELOPMENTAL BIOLOGY													
30	BIOLOGY OF CANCER			LEC	1	TBA			BOHMAN, R.E.	400			
40	AIDS&SEXUAL TRANSMT			LEC	1	TBA			BOHMAN, R.E.	400			
104	CELL&MOLEC BIO LAB			LEC	1	TBA			THE STAFF	32		G	
138	DEVELOPMENTAL BIOL			LEC	1	TBA			LYONS, K.M.	162		G	
M140	CELL BIO-CELL CYCLE			LEC	1	TR	11:00-12:15P		GRUNSTEIN, M.	100		G	
			SAME AS : BIOL CH M140										
144	MOLECULAR BIOLOGY			LEC	1	TBA			SALSER, W.A.	124		G	
C150	PLNT CHEM&MOLEC COM			LEC	1	TBA			HIRSCH, A.M.	0			
CM160	BIOLOGICL CATALYSIS			LEC	1	MWF	11:00-11:50A			10		G	
			SAME AS : CHEM CM155										
171	PRNCP-NEUROBIOLOGY			LEC	1	TBA			OLAGUE, P.H.	130		G	
C174A	MOLECULAR EVOLUTION			LEC	1	TBA			LAKE, J.A.	25		G	
C174F	MOLECULR PARASITLGY			LEC	1	TBA			SIMPSON, L.	25		G	
M175C	BHVR&CGNTV NEUROSCI			LEC	1	TR	2:00- 3:50P		ARNOLD, A.P.	20			
			SAME AS : NEUROSC M101C, PHY SCI M180C, PSYCH M117C										
C177	MOL BIOL-ANML VIRUS			LEC	1	MWF	11:00-11:50A		FELDMAN, L.	5		G	
CM178	MOLECULAR GENETICS			LEC	1	MTWRF	10:00-10:50A		PAYNE, G.S.	10		G	
			SAME AS : BIOL CH CM178, HUM GEN CM178										
C180	MOLEC&CELL IMMUNLGY			LEC	1	TBA			MICELI, M.C.	4		G	
190A	HONORS RSCH-MCD BIO			SEM	1	UNSCH			BIRNBAUMER, L.	15		T1	
190B	HONORS RSCH-MCD BIO			SEM	1	UNSCH			BIRNBAUMER, L.	15		T2	
190C	HONORS RSCH-MCD BIO			SEM	1	UNSCH			BIRNBAUMER, L.	15		G	
190D	HONORS RSCH-MCD BIO			SEM	1	UNSCH			BIRNBAUMER, L.	15		G	
193	TCHG PRCTCM-MCD BIO			TUT	1	TBA			BIRNBAUMER, L.	15			
MUSIC													
3	PREP THRY-MUSIC MJR			LEC	1	MW	10:00-11:50A		HALL, J.L.	20		G	
4C	BASIC MUSICIANSHIP			STU	1	TR	10:00-10:50A		HALL, J.L.	15			
				STU	2	TR	11:00-11:50A		HALL, J.L.	15			
20B	MUSIC THEORY II			LEC	1	MW	1:00- 2:50P		CHIHARA, P.S.	30			
20C	MUSIC THEORY III			LEC	1	MW	1:00- 2:50P		REALE, P.V.	30			
				LEC	2	MW	9:00-10:50A		BEGHIN, T.	30			
60AS	VIOLIN			STU	1	TBA			KAPLAN, M.S.	10			
60BS	VIOLA			STU	1	TBA			WILSON, E.N.	5			
60CS	CELLO			STU	1	TBA			THE STAFF	5			
60DS	STRING BASS			STU	1	TBA			HANULIK, C.	5			
60ES	HARP			STU	1	TBA			NEILL, L.A.	5			
60FS	CLASSICAL GUITAR			STU	1	TBA			YATES, P.F.	5			
61AS	FLUTE			STU	1	TBA			STOKES, S.	5			
61BS	OBOE			STU	1	TBA			KUSZYK, M.A.	5			
61CS	CLARINET			STU	1	TBA			GRAY, G.G.	5			
61DS	BASSOON			STU	1	TBA			COKER, C.A.	5			
61ES	SAXOPHONE			STU	1	TBA			FOSTER, G.	5			
62AS	TRUMPET			STU	1	TBA			KARON, R.A.	5			
				STU	2	TBA			PRICE, C.C.	10			
62BS	FRENCH HORN			STU	1	TBA			O'CONNOR, B.	5			
62CS	TROMBONE			STU	1	TBA			BOOTH, W.C.	10			
62DS	TUBA			STU	1	TBA			JOHNSON, J.T.	5			
63S	PERCUSSION			STU	1	TBA			PETERS, M.T.	10			
64AS	PIANO			STU	1	TBA			PONCE, W.	10			
				STU	2	TBA			MARGULIS, V.	10			
				STU	3	TBA			PONCE, W.	10			
64BS	ORGAN			STU	1	TBA			HARMON, T.F.	5			
65S	VOICE			STU	1	TBA			MUSSARD, T.S.	5			
				STU	2	TBA			GONDEK, J.K.	5			
71	JAZZ PERFORMANCE			LAB	1	TBA			MIRANDA, R.	5		G	
				LAB	2	TBA			BURRELL, K.E.	5		G	
				LAB	3	TBA			FOSTER, G.	5		G	
				LAB	4	TBA			WILSON, A.J.	5		G	
				LAB	5	TBA			BOHANON, G.R.	5		G	
				LAB	6	TBA			HIGGINS, B.	5		G	
				LAB	7	TBA			CHILDS, W.E.	5		G	
				LAB	8	TBA			CLAYTON, J.L.	5		G	
				LAB	9	TBA			PRICE, R.	5		G	
				LAB	10	TBA			MORRISON, B.	5		G	
				LAB	11	TBA			WEIR, M.A.	5		G	
C90A	UCLA CHORALE			ACT	1	MW	3:00- 5:15P		NEUEN, D.	125			
90B	COLLEGIATE CHORUS			ACT	1	TR	3:20- 5:00P		NEUEN, D.	125			
90D	OPERA WORKSHOP			ACT	1	TR	3:00- 5:50P		VENDICE, W.V.	40			
C90E	SYMPHONY ORCHESTRA			ACT	1	TR	3:00- 4:50P	SH 1200	ROBERTSON, J.	100			
90F	SYMPHONIC BAND			ACT	1	T	3:00- 4:50P		LEE, D.T.	100			
C90G	WIND ENSEMBLE			ACT	1	MW	3:00- 4:50P		LEE, D.T.	80			
90L	MUSIC THEATER WKSHP			ACT	1	MW	3:00- 5:50P		HALL, J.L.	60			
90M	MRCHNG&VARSITY BAND			ACT	1	F	3:00- 4:50P		HENDERSON, G.	200			
90N	JAZZ ENSEMBLE			ACT	1	TR	7:00- 8:50P		MATTHEWS, L.E.	30			
				ACT	2	W	7:00- 9:50P		HENDERSON, G.	30			
				ACT	3	W	5:00- 6:50P		BURRELL, K.E.	15			
100C	INSTRUMENTAL MUSIC			LEC	1	TR	9:00-10:50A		HEUSER, F.	25		G	
115B	WOODWINDS			STU	1	MW	10:00-10:50A	SH 1402	HEUSER, F.	25		G	
								SH 1343					

190 / MUSICOLOGY

Tentative Spring 2001 Class Listings

CATALOG NUMBER	COURSE TITLE	ENF REQ	ID NUMBER	CLS TYP	SEC	DAYS	TIME	BUILDING/ ROOM	INSTRUCTOR	ENRL CAP	XC	CR TP	UNITS
				STU	2	MW	10:00-10:50A		HEUSER, F.	25		G	
115C	BRASS			STU	1	W	8:00- 8:50A	SH 1343	HEUSER, F.	25		G	
				STU	2	MW	9:00- 9:50A		HEUSER, F.	25		G	
				STU	2	W	8:00- 8:50A	SH 1343	HEUSER, F.	25		G	
115D	PERCUSSION			STU	1	TWR	8:00- 8:50A		JUDKINS, J.	20		G	
120C	MUSIC THEORY VI			LEC	1	MTWR	9:00-10:50A		BOURLAND, R.	25			
				LEC	2	MTWR	9:00- 9:50A		CARLSON, M.C.	25			
				LEC	3	MTWR	1:00- 2:50P		LEFKOWITZ, D.S.	25			
123C	COMPOSITION			LEC	1	MW	11:00-12:20P		CHIHARA, P.S.	15			
124B	SCORING-WIND ENSMBL			DIS	1	MW	9:00-10:20A		REALE, P.V.	15		G	
M129C	JAZZ THEORY&IMPROV			LEC	1	TR	1:00- 2:50P		RANIER, T.J.	10		G	
			SAME AS : ETHNOMU M129C										
160AS	ADVANCED VIOLIN			STU	1	TBA			KAPLAN, M.S.	5			
160BS	ADVANCED VIOLA			STU	1	TBA			WILSON, E.N.	5			
160CS	ADVANCED CELLO			STU	1	TBA			THE STAFF	5			
160DS	ADV STRING BASS			STU	1	TBA			HANULIK, C.	5			
160ES	ADVANCED HARP			STU	1	TBA			NEILL, L.A.	5			
160FS	ADV CLASSICL GUITAR			STU	1	TBA			YATES, P.F.	5			
161AS	ADVANCED FLUTE			STU	1	TBA			STOKES, S.	10			
161BS	ADVANCED OBOE			STU	1	TBA			KUSZYK, M.A.	5			
161CS	ADVANCED CLARINET			STU	1	TBA			GRAY, G.G.	5			
161DS	ADVANCED BASSOON			STU	1	TBA			COCKER, C.A.	5			
161ES	ADVANCED SAXOPHONE			STU	1	TBA			FOSTER, G.	5			
162AS	ADVANCED TRUMPET			STU	1	TBA			KARON, R.A.	5			
				STU	2	TBA			PRICE, C.C.	5			
162BS	ADV FRENCH HORN			STU	1	TBA			O'CONNOR, B.	10			
162CS	ADVANCED TROMBONE			STU	1	TBA			BOOTH, W.C.	5			
162DS	ADVANCED TUBA			STU	1	TBA			JOHNSON, J.T.	5			
163S	ADVANCED PERCUSSION			STU	1	TBA			PETERS, M.T.	5			
164AS	ADVANCED PIANO			STU	1	TBA			PONCE, W.	10			
				STU	2	TBA			MARGULIS, V.	10			
164BS	ADVANCED ORGAN			STU	1	TBA			HARMON, T.F.	5			
165S	ADVANCED VOICE			STU	1	TBA			MUSSARD, T.S.	10			
				STU	2	TBA			GONDEK, J.K.	5			
174B	LANG OF SONG-FRENCH			LEC	1	MW	11:00-11:50A		BLANKENBURG, H.H.	10			
C175	CHAMBER ENSEMBLES			ACT	1	TBA			KAPLAN, M.S.	15			
				ACT	2	TBA			WILSON, E.N.	15			
				ACT	3	TBA			THE STAFF	15			
				ACT	4	TBA			HANULIK, C.	15			
				ACT	5	F	9:00-10:50A		YATES, P.F.	15			
				ACT	6	TBA			STOKES, S.	15			
				ACT	7	TBA			KUSZYK, M.A.	25			
				ACT	8	TBA			GRAY, G.G.	10			
				ACT	9	TBA			COCKER, C.A.	10			
				ACT	10	TBA			FOSTER, G.	5			
				ACT	11	TBA			KARON, R.A.	15			
				ACT	12	TBA			PRICE, C.C.	15			
				ACT	13	TBA			O'CONNOR, B.	15			
				ACT	14	TBA			BOOTH, W.C.	15			
				ACT	15	M	5:00- 6:50P		PETERS, M.T.	15			
				ACT	16	TBA			PONCE, W.	15			
				ACT	17	TBA			MARGULIS, V.	15			
				ACT	18	TBA			HARMON, T.F.	15			
				ACT	19	T	1:00- 2:50P		HANSEN, J.I.	15			
				ACT	20	TBA			ROBERTSON, J.	25			
				ACT	21	F	1:00- 2:50P		NEUEN, D.	15			
				ACT	22	TBA			BEGHIN, T.	15			
C176	ELECTRNC MUSIC COMP			LEC	1	W	3:00- 5:50P		BOURLAND, R.	5			
M177	JAZZ COMBO			ACT	1	T	3:00- 4:50P		WEIR, M.A.	5		G	
			SAME AS : ETHNOMU M177										
				ACT	2	R	5:00- 6:50P		BURRELL, K.E.	5		G	
				ACT	3	T	6:00- 7:50P		BURRELL, K.E.	5		G	
				ACT	4	T	5:00- 6:50P		LAND, H.	5		G	
				ACT	5	T	5:00- 6:50P		HIGGINS, B.	10		G	
				ACT	6	T	7:00- 8:50P		LOZA, S.J.	10		G	
				ACT	7	M	3:00- 4:50P		BOHANON, G.R.	10		G	
				ACT	8	W	5:00- 6:50P		WILSON, A.J.	10		G	

MUSICOLOGY

Music History

26C	HIST&ANLY-MUSIC I			LEC	1				LE GUIN, E.C.	40		G	
126C	HIST&ANLY-MUSIC II			LEC	1				FINK, R.W.	40		G	
127F	MUSIC-20TH CENTURY			DIS	1	F	10:00-12:50P		BRADSHAW, M.C.	0			
134	BEETHOVEN			LEC	1	TR	9:00-10:50A		KNAPP, R.L.	0			
M137	GAY&LSBN POP MUSIC			LEC	1	MW	9:00-10:50A		MORRIS, M.B.	0		G	
			SAME AS : LGBTS M137										
138	HIST-ELEC DNCE MUSC			LEC	1				FINK, R.W.	120		G	
150	HISTORY OF JAZZ			LEC	1	MW	11:00-12:50P		WALSER, R.A.	0		G	

NAVAL SCIENCE

Z	DRILL			LAB	1	T	12:00- 1:50P		CALLAHAN, H.J.	180			
20A	NAVL SHIP SYSTEM II			LEC	1	TR	10:00-11:50A		ECKERDT, W.B.	0			
102C	LEADERSHIPÐICS			LEC	1	TBA			THE STAFF	0			
103	EVOLUTION-WARFARE			LEC	1	TBA			THE STAFF	0			

NEAR EASTERN LANGUAGES AND CULTURES

Ancient Near East

10	JERUSALEM-HOLY CITY			LEC	1	TR	9:30-10:45A		SCHNIEDEWIND, W.M.	120		G	
M104B	ANCIENT EGYPT CIV			LEC	1	TR	10:00-11:30A		WENDRICH,	50			
			SAME AS : HIST M104B										
121C	INTERM ANCNT EGYPTN			LEC	1	MWF	10:00-10:50A		GOEBS,	20			

Arabic

1C	ELEMNTY LIT ARABIC			LEC	1	MWF	9:00-10:50A		MEHANDJIYSKA, M.M.	30			
				LEC	2	MWF	1:00- 2:50P		FISHBEIN, M.	25			

Tentative Spring 2001 Class Listings

CATALOG NUMBER	COURSE TITLE	ENF REQ	ID NUMBER	CLS TYP	SEC	DAYS	TIME	BUILDING/ ROOM	INSTRUCTOR	ENRL CAP	XC	CR TP	UNITS
102C	INTERMED LIT ARABIC			LEC	1	MWF	11:00-12:50P		FISHBEIN, M.	20			
103C	ADVANCED ARABIC			LEC	1	TR	2:00- 3:50P		FISHBEIN, M.	15			
111C	ELEM SPK EGYPT ARAB			LEC	1	MWF	10:00-10:50A		COOPERSON, M.D.	15			
Armenian													
101C	ELEM WSTRN ARMENIAN			LEC	1	TBA			THE STAFF	40			
102C	INTRMD WST ARMENIAN			LEC	1	TBA			THE STAFF	25			
105C	INTR MOD EAST ARMEN			LEC	1	MW	10:00-11:50A		KESHISHIAN, A.	10		G	
106C	ADV MOD EAST ARMEN			LEC	1	MW	12:00- 1:50P		KESHISHIAN, A.	25		G	
152	MDRN ARMENIAN DRAMA			LEC	1	MW	2:00- 3:50P		COWE, P.S.	15		G	
Hebrew													
1C	ELEMENTARY HEBREW			LEC	1	MTWRF	11:00-11:50A		EZER, N.	30			
				LEC	2	MTWRF	12:00-12:50P		EZER, N.	30			
102C	INTERMEDIATE HEBREW			LEC	1	MWF	10:00-10:50A	KINSEY 365	EZER, N.	30			
						TR	1:00- 1:50P						
103C	ADVANCED HEBREW			LEC	1	TR	9:30-10:45A		HAKAK, L.	20			
120	BIBLICAL TEXTS			LEC	1	TR	11:00-12:20P		ROSENBAUM, M.	20			
Iranian													
1C	ELEMENTARY PERSIAN			LEC	1	MWF	9:00-10:50A		HAGIGI, L.E.	35			
20C	ACCLRT ELEM PERSIAN			LEC	1	MWF	9:00-10:50A		POURJAVADY, A.H.	30			
102C	INTRMEDIATE PERSIAN			LEC	1	MWF	1:00- 2:50P		HAGIGI, L.E.	45			
103C	CONTMP POETRY&PROSE			LEC	1	W	1:00- 3:50P		ZIAI, H.	40			
131	JUDEO-PERSN-LIT&CLT			LEC	1	T	4:00- 6:50P		THE STAFF	15			
142	PERSN POPULR ETHICS			LEC	1	R	4:00- 6:50P		ZIAI, H.	30			
Islamic													
130	SHI'A-ISLAMIC HIST			LEC	1	MW	12:00- 1:20P		POONAWALA, I.K.	40		G	
Jewish Studies													
175	MDRN HBRW NOVL-FILM			LEC	1	T	1:00- 4:30P		HAKAK, L.	15		G	
M191C	FOCL THEM-JEWSH HST			LEC	1	TR	2:00- 3:15P		SPIEGEL, F.Z.	20			
									SAME AS : HIST M191C				
Near Eastern Languages													
50C	INTRO-NR EAST-MODRN			LEC	1	MWF	1:00- 1:50P		COOPERSON, M.D.	40		G	
Semitics													
140B	ELEMENTARY AKKADIAN			LEC	1	TBA			ENGLUND, R.K.	10			
Turkic Languages													
101C	ELEMENTARY TURKISH			LEC	1	MWF	9:00-10:50A		ER, M.S.	15			
NEUROBIOLOGY													
106	FNCTNL NEUROANATOMY			LEC	1	M T	9:00-10:50A 10:00-11:50A	HLTHSCI	HARPER, R.M.	10			
NEUROSCIENCE													
M101C	BHVR&CGNTV NEUROSCI			LEC	1	TR	2:00- 3:50P		ARNOLD, A.P.	75			
									SAME AS : MCD BIO M175C, PHY SCI M180C, PSYCH M117C				
M102	CENTRL NERVOUS SSTM			LEC	1	MW	9:00- 9:50A		SCHEIBEL, A.B.	55			
									SAME AS : PSYCH M117K				
151	NEUROPSYCH DISEASE			LEC	1	F	9:00-11:50A		WASCHEK, J.A.	16		G	
197A	BEHAVIORL&COGNITIVE			LEC	1	M	4:00- 5:50P		THE STAFF	25			
						W	4:00- 5:50P	REED C240					
197C	MOLEC&CELL&DEVLPMTL			LEC	1	TR	11:00-12:15P		WASCHEK, J.A.	40			
NURSING													
190	COMMUNTY HLTH NRSNG			LEC	1	M	1:00- 3:50P		HEILEMANN, M.V.	10		G	
195	NURSING MANAGEMENT			LEC	1	W	12:00- 1:50P		THE STAFF	10		G	
ORGANISMIC BIOLOGY, ECOLOGY, AND EVOLUTION													
13	EVOLUTION OF LIFE			LEC	1	TBA			HESPENHEIDE, H.A.	0			
M22	STATS-LIFE&HLTH SCI			LEC	1	MWF	9:00- 9:50A		THE STAFF	50			
									SAME AS : STATS M13				
				LEC	2	MWF	2:00- 2:50P		THE STAFF	50			
25	THE OCEANS			LEC	1	TBA			THE STAFF	150			
103	PLANT EVOLTN&SSTMTC			LEC	1	TBA			GIBSON, A.C.	50			
105	BIOLOGY-INVERTEBRTS			LEC	1	TBA			HAMNER, W.M.	75			
C115	MAMMALOGY			LEC	1	TBA			THE STAFF	0			
120	EVOLUTION			LEC	1	TBA			THE STAFF	80		G	
122	ECOLOGY			LEC	1	TBA			THE STAFF	120			
124	FIELD ECOLOGY			LEC	1	TBA			CODY, M.L.	24			
C125	TRPCL ANML COMMNCTN			LEC	1	TBA			NARINS, P.M.	24		G	
C135	POPULATION GENETICS			LEC	1	TBA			TAYLOR, C.E.	100		G	
									SAME AS : OBEE C235				
137	CHEMICAL COMMUNICTN			LEC	1	TBA			ZIMMER, R.K.	0			
M158	CELL BIOLOGY			LEC	1	TBA			ZEIGER, E.	0		G	
									SAME AS : PHY SCI M158				
M166	ANIMAL PHYSIOLOGY			LEC	1	TBA			GORDON, M.S.	108			
									SAME AS : PHY SCI M166				
168	MARINE PHYTOPLANKTN			LEC	1	TBA			GONZALEZ, E.	0		G	
182	POPULATION ECOLOGY			LEC	1	TBA			THE STAFF	20		G	
183	APPLIED CNSRVTN BIO			LEC	1	TBA			THE STAFF	20		G	
184	PHYSIOLOGCL ECOLOGY			LEC	1	TBA			THE STAFF	20		G	
188	SEM-BIOLOGY&SOCIETY			SEM	1	TBA			BOHMAN, R.E.	20			
190A	HONORS RESEARCH			TUT	1	TBA			VAN VALKENBURGH, B	15		T1	
190B	HONORS RESEARCH			TUT	1	TBA			VAN VALKENBURGH, B	15		T2	
190C	HONORS RESEARCH			TUT	1	TBA			VAN VALKENBURGH, B	15			
190D	HONORS RESEARCH			TUT	1	TBA			VAN VALKENBURGH, B	15			
192	TEACHING PRACTICUM			TUT	1	TBA			VAN VALKENBURGH, B	15			
PHILOSOPHY													
2	INTRO-PHIL OF RELIG			LEC	1	TBA				120			
7	INT PHILOSOPHY-MIND			LEC	1	MW	10:00-11:50A		ALMOG, J.	162			
21	SKEPTICISM&RATNALTY			LEC	1	TR	12:30- 1:45P		HSU, A.	216			
22	INTRO-ETHICAL THRY			LEC	1					0			
32	LOGIC-2ND CRSE			LEC	1	MWF	10:00-10:50A		HARDY, J.H.	54			

192 / PHYSICS AND ASTRONOMY

Tentative Spring 2001 Class Listings

CATALOG NUMBER	COURSE TITLE	ENF REQ	ID NUMBER	CLS TYP	SEC	DAYS	TIME	BUILDING/ ROOM	INSTRUCTOR	ENRL CAP	XC	CR TP	UNITS
100C	MDRN PHIL-1650-1800			LEC	1	MWF	11:00-11:50A		CARRIERO, J.P.	108			
C112	LOCKE & BERKELEY			LEC	1	TR	10:00-11:50A		VOELLER, C.W.	25			
117	LT 19&ERLY 20C PHIL			LEC	1					0			
M134	INTRO TO SET THEORY			LEC	1					0			
			SAME AS : MATH M112										
153A	TPCS-ETHICAL THEORY			LEC	1	TR	1:00- 2:50P		VOELLER, C.W.	35			
153B	TPCS-ETHICAL THEORY			LEC	1					0			
154	RATIONALITY&ACTION			LEC	1	TR	4:00- 5:50P		RÖTH, A.S.	35			
172	PHILOS-LANG&COMNCTN			LEC	1	MW	12:00- 1:50P		HARDY, J.H.	35			
176	METAPHYSICS-MODALITY			LEC	1	MW	10:00-11:50A		MARTIN, D.A.	35			
187	PHILOS OF ACTION			LEC	1					0			
189	MAJ PHILOSOPHS-20 C			LEC	1	TR	3:00- 4:50P		HSU, A.	35			
196	UNDRGRAD SEM-PHILOS			SEM	1					0			
PHYSICS AND ASTRONOMY													
Astronomy													
3	ASTR-NATURE OF UNIV			LEC	1	MWF	11:00-11:50A		PLAVEC, M.J.	210			
				LEC	2	TR	11:00-12:15P		EDELSON, R.A.	210			
5	LIFE IN THE UNIVERS			LEC	1	MWRF	2:00- 2:50P		ZUCKERMAN, B.M.	60			
6	CHANG CNCP-UNIVERS			LEC	1	TR	11:00-12:15P		CLINE, D.B.	60			
7	ASTRONOMY AND MEDIA			LEC	1	TR	12:30- 1:45P		LARKIN, J.E.	60			
82	STELLR EVOL&GALAXYS			LEC	1	MWF	11:00-11:50A		CORONITI, F.	16			
117	RADTN&FLUIDS-ASTRPH			LEC	1	MWF	12:00-12:50P		TURNER, J.B.	16			
140	STELR SYSTMS&CSMLGY			LEC	1	TR	9:30-10:45A		WRIGHT, E.L.	16			
Physics													
1A	MECHANICS			LEC	1	MWRF	3:00- 3:50P		MALKAN, M.A.	250			
1B	OSCLTNS&WAVES&FLDS			LEC	1	MTWF	11:00-11:50A		ASHOUR-ABDALLA, M.	150			
				LEC	2	MTWF	1:00- 1:50P			250			
1C	ELECTRODYNMC&OPTICS			LEC	1	MTWF	2:00- 2:50P		HAUSER, J.	150			
1Q	CONTEMPRARY PHYSICS			LEC	1	T	2:00- 4:30P		BUCHANAN, C.D.	30			PN
4AL	LAB-MECHANICS			LAB	1	T	8:00-10:50A		SLATER, W.E.	21			G
				LAB	2	T	12:00- 2:50P		SLATER, W.E.	21			G
				LAB	3	T	3:00- 5:50P		SLATER, W.E.	21			G
				LAB	4	W	8:00-10:50A		SLATER, W.E.	21			G
				LAB	5	W	12:00- 2:50P		SLATER, W.E.	21			G
				LAB	6	W	3:00- 5:50P		SLATER, W.E.	21			G
				LAB	7	R	11:00- 1:50P		SLATER, W.E.	21			G
				LAB	8	R	2:00- 4:50P		SLATER, W.E.	21			G
4BL	LAB-ELCTRCTY&MGNTSM			LAB	1	T	8:00-10:50A		HAUSER, J.	20			G
				LAB	2	T	11:00- 1:50P		HAUSER, J.	20			G
				LAB	3	T	3:00- 5:50P		HAUSER, J.	20			G
				LAB	4	W	8:00-10:50A		HAUSER, J.	20			G
				LAB	5	W	11:00- 1:50P		HAUSER, J.	20			G
				LAB	6	W	3:00- 5:50P		HAUSER, J.	20			G
				LAB	7	W	6:00- 8:50P		HAUSER, J.	20			G
				LAB	8	R	8:00-10:50A		HAUSER, J.	20			G
				LAB	9	R	11:00- 1:50P		HAUSER, J.	20			G
				LAB	10	R	2:00- 4:50P		HAUSER, J.	20			G
				LAB	11	R	5:00- 7:50P		HAUSER, J.	20			G
6A	STATICS & DYNAMICS			LEC	1	MWF	11:00-11:50A		ZOCCHI, G.	300			
6B	SOUND&LIGHT&HYDRDYN			LEC	1	MWF	9:00- 9:50A		BUCHANAN, C.D.	250			
				LEC	2	MWF	10:00-10:50A		WAUNG, R.T.	250			
6C	ELCTRC&MAGNT&TRNSPT			LEC	1	MWF	12:00-12:50P		RUDNICK, J.A.	250			
				LEC	2	MWF	4:00- 4:50P		BRUINSMA, R.F.	250			
10	PHYSICS			LEC	1	MWF	12:00-12:50P		COWAN, M.T.	150			
				LEC	2	MWF	1:00- 1:50P		HUFFMAN, A.H.	155			
17	LIGHT&MATTR&RELTVTY			LEC	1	MWF	12:00-12:50P		DURIAN, D.J.	50			G
88	CRNT TOPICS-PHYSICS			SEM	1	TBA				10			
105A	ANALYTIC MECHANICS			LEC	1	MWF	1:00- 1:50P		SLATER, W.E.	50			
110A	ELECTRICITY&MAGNET			LEC	1	MWF	9:00- 9:50A		ROSENZWEIG, J.	40			
110B	ELECTRICITY&MAGNET			LEC	1	MWF	9:00- 9:50A		GEKELMAN, W.N.	50			
112	THERMODYNAMICS			LEC	1	TR	9:00-10:50A		PUTTERMAN, S.J.	40			
115A	QUANTUM MECHANICS			LEC	1	MWF	10:00-10:50A		ABERS, E.S.	40			
115C	QUANTUM MECHANICS			LEC	1	MWF	10:00-10:50A		CHAKRAVARTY, S.	40			G
117	ELECTRONCS-MEASRMNT			LEC	1	TR	12:30- 1:45P		BROWN, S.	20			
126	ELEM PARTICLE PHYS			LEC	1	TR	11:00-12:15P		COUSINS, R.D.	30			
131	MATH METHODS-PHYSICS			LEC	1	TR	9:30-10:45A		KIVELSON, S.	30			
180C	SOLID-STATE LAB			LAB	1	T	3:00- 4:50P		JIANG, H.	10			
180D	ACOUSTICS LAB			LAB	1	R	2:00- 3:50P		WILLIAMS, G.A.	20			
180F	ELEM PARTICLE LAB			LAB	1	M	1:00- 2:50P		SALTZBERG, D.	9			
C185	FOUNDATIONS-PHYSICS			LEC	1	MWF	11:00-11:50A		CORNWALL, J.M.	20			G
PHYSIOLOGICAL SCIENCE													
5	HMN PHYS-DIET&EXRCS			LEC	1	TBA			ROBERTS, C.	380			
13	INTRO-HUMAN ANATOMY			LEC	1	TBA			DE LEON, R.	80			G
M103	HUMN PHYS-BMED ENGR			LEC	1	MW F	10:00-11:20A 10:00-11:20A		FARAHBAKHS, N.A.	5			G
			SAME AS : BIOMED M103										
111B	FOUNDNS-PHYSIO SCI			LEC	1	TBA			BARNARD, R.J.	264			G
111L	PHYSIOL SCIENCE LAB			LAB	1	TBA			COOPER, R.H.	16			G
				LAB	2	TBA			COOPER, R.H.	16			G
				LAB	3	TBA			COOPER, R.H.	16			G
				LAB	4	TBA			COOPER, R.H.	16			G
C125	CMPRTV ENDOCRINOLGY			LEC	1	TBA			NARINS, P.M.	0			
126	BIOLOGICAL CLOCKS			LEC	1	TBA			COLWELL, C.S.	0			G
C137	ADPTATN-CRDIOVSCULR			LEC	1	TBA			SCREMIN, O.U.	35			G
C152	ANAT&PHYSIO&BIOMECH			LEC	1	TBA			WHITING, W.C.	50			G
M158	CELL BIOLOGY			LEC	1	TBA			ZEIGER, E.	0			G
			SAME AS : OBEE M158										
M166	ANIMAL PHYSIOLOGY			LEC	1	TBA			GORDON, M.S.	0			
			SAME AS : OBEE M166										
M180C	BHVR&CGNTV NEUROSCI			LEC	1	TR	2:00- 3:50P		ARNOLD, A.P.	12			
			SAME AS : MCD BIO M175C, NEUROSC M101C, PSYCH M117C										
195B	ADVANCES-BIOL RSRCH			LEC	1	TBA			FARAHBAKHS, N.A.	20			PN
196	LAB-SYSTEMS ANATOMY			LAB	1	TBA			DE LEON, R.	25			
197C	VAR TPCS-PHYSIO SCI			SEM	1	TBA			BALDWIN, G.C.	50			

CATALOG NUMBER	COURSE TITLE	ENF REQ	ID NUMBER	CLS TYP	SEC	DAYS	TIME	BUILDING/ ROOM	INSTRUCTOR	ENRL CAP	XC	CR TP	UNITS
POLICY STUDIES													
101	DRUG ABUSE CONTROL			LEC	1	MW	2:00- 3:20P		KLEIMAN, M.A.	50		G	
CM110	INFORMTN SUPERHGHWY			LEC	1	R	9:00-11:50A		LAU, T.	10		G	
			SAME AS : COM STD M155										
M116	NUCLEAR WEAPONS			LEC	1	TR	11:00-12:15P		INTRILIGATOR, M.D.	60		G	
			SAME AS : HNRS M119										
190	TOPCS-PUBLIC POLICY			DIS	1	MW	2:00- 3:50P		LOHMANN, S.	15			
197	SEM-POLICY STUDIES			LEC	1	M	1:00- 3:50P		PROVER, J.J.	20		G	
POLITICAL SCIENCE													
20	WORLD POLITICS			LEC	1	TR	11:00-12:15P		WILLIAMS, K.	360			
30	INTR-POLITICAL ECON			LEC	1	TR	2:00- 3:15P		PENUBARTI, M.N.	144			
50	INTRO-COMPRTV PLTCS			LEC	1	MWF	11:00-11:50A		LOFCHIE, M.F.	288			
111C	LATE MODRN POL THRY			LEC	1	TR	5:00- 6:50P		O'NEILL, D.I.	60			
114A	AMER POL THOUGHT			LEC	1	TR	2:00- 3:50P		WALKER, B.D.	60			
116	MARXISM			LEC	1	MW	3:00- 4:50P		WOLFENSTEIN, E.V.	50			
118	POLITICAL VIOLENCE			LEC	1	MW	10:00-11:50A		TONG, J.	50			
119A	SPECL STDS POL THRY			LEC	1	TR	3:00- 4:50P		O'NEILL, D.I.	50			
123A	INTERNATIONAL LAW			LEC	1	MW	2:00- 3:50P		WILKINSON, D.O.	15		G	
125	ARMS CNTRL&INT SCRT			LEC	1	TR	3:00- 4:50P		WILLIAMS, K.	120			
126	PEACE AND WAR			LEC	1	TR	11:00-12:15P		LARSON, D.W.	60			
127A	WRLD PLTCS-W EUROPE			LEC	1	MWF	11:00-11:50A		ELLISON, D.L.	150			
135	INTL RLTHS-CHINA			LEC	1	TR	11:00-12:15P		BAUM, R.D.	60			
137A	INTRNAT RELAT THEOR			LEC	1	TR	9:30-10:45A		STEIN, A.A.	60			
139A	SPC STDS-INTNTL REL			LEC	1	MWF	10:00-10:50A		PATEMAN, R.	60			
139B	SPC STDS-INTNTL REL			LEC	1	MWF	2:00- 2:50P		BAUM, M.A.	100			
140C	SUPREME COURT			LEC	1	MWF	2:00- 2:50P		HENNIG, R.A.	150			
149	AMRCN GOVT&POLITICS			LEC	1	MWF	11:00-11:50A		HENNIG, R.A.	200			
				LEC	2	MW	6:00- 7:50P		RUETER, T.	100			
				LEC	3	TR	9:30-10:45A		BAWN, K.	30			
				LEC	4	MWF	10:00-10:50A		THE STAFF	100			
				LEC	5	UNSCH			DESVEAUX, J.A.	35			
152C	GOVT&POLTCS-GERMANY			LEC	1	MWF	12:00-12:50P		THE STAFF	150			
153A	W EUROPE GOVT&PLTCS			LEC	1	MWF	1:00- 1:50P		ELLISON, D.L.	60			
154A	GOV&POL-MIDDL AMER			LEC	1	TR	8:00- 9:50A		THE STAFF	150			
154B	GOV&POL-SOUTH AMER			LEC	1	TR	11:00-12:15P		GEDDES, B.	60			
155	ADV PLURLST DMCRCS			LEC	1	MWF	2:00- 2:50P		THE STAFF	155			
157	PLTCS IN MIDDLE EAST			LEC	1	TR	2:00- 3:50P		BINDER, L.	30			
159A	AGE OF MAO ZEDONG			LEC	1	MW	3:00- 4:50P		TONG, J.	100			
165	ISLAM AND POLITICS			LEC	1	TR	9:00-10:50A		BINDER, L.	30			
166	GOVT INSTITUTIONS			LEC	1	MW	3:00- 4:50P		THIES, M.F.	20			
168	COMPRTV POLTCL ANLY			LEC	1	TR	2:00- 3:15P		ANDERSON, R.D.	30		G	
195C	HONORS SEM&THESIS			SEM	1	TBA			WILKINSON, D.O.	15		T2	
C197A	POLITICAL THEORY			SEM	1	T	9:00-11:50A		PATEMAN, C.	15			
C197B	INTERNATNAL RELATNS			SEM	1	M	2:00- 4:50P		SPIEGEL, S.L.	15			
C197C	POLITICS			SEM	1	T	1:00- 3:50P		JAMES, S.C.	15			
C197D	COMPARATIV GOVRNMNT			SEM	1	TBA			THE STAFF	15			
				SEM	2	W	2:00- 4:50P		TREISMAN, D.S.	15			
M197W	CAPPP WASHINGTN SEM			SEM	1	UNSCH			DESVEAUX, J.A.	30		G	
			SAME AS : SOCIOL M197W										
PSYCHIATRY AND BIOBEHAVIORAL SCIENCES													
M180B	CONT ISS-MEN RETARD			LEC	1	TR	5:00- 7:20P		GALBRAITH, G.C.	25			
			SAME AS : PSYCH M180B										
M181B	RSH PROB-MNTL RETRD			LAB	1	R	3:00- 4:50P		FLUHARTY, A.L.	25		T2	
			SAME AS : PSYCH M181B										
PSYCHOLOGY													
10	INTRODUCTORY PSYCH			LEC	1				THE STAFF	300			
				LEC	2				WOOLF, N.J.	300			
15	INTRO PSYCHOBIOLOGY			LEC	1				RINGACH, D.L.	300			
100A	PSYCHOLOGICAL STATS			LEC	1				COMREY, A.L.	300			
				LEC	2				THE STAFF	150			
100B	RESEARCH METH-PSYCH			LEC	1	M	1:00- 2:50P		BJORK, E.L.	196			
110	FUND OF LEARNING			LEC	1				BALLEINE, B.W.	300			
111	LEARNING LAB			LEC	1				MINOR, T.R.	20		G	
112B	PSYBIO-FEAR&ANXIETY			LEC	1				FANSELOW, M.	20			
115	BEHAVIORAL NEUROSCI			LEC	1				GRIJALVA, C.V.	300			
116	BEHAVR NEUROSCI LAB			LEC	1	TBA			GRISHAM, W.E.	144			
M117C	BHVR&CGNTV NEUROSCI			LEC	1	TR	2:00- 3:50P		ARNOLD, A.P.	10			
			SAME AS : MCD BIO M175C, NEUROSC M101C, PHY SCI M180C										
M117K	CENTRL NERVOUS SSTM			LEC	1	MW	9:00- 9:50A		SCHEIBEL, A.B.	10			
			SAME AS : NEUROSC M102										
119A	NEUROPSYCHOPHARMACL			LEC	1				ELLISON, G.D.	40			
M1190	PSYCHOLOGY OF AGING			LEC	1				BUTCHER, L.L.	75			
			SAME AS : GRNTLGY M1190										
120	COGNITIVE PSYCH			LEC	1				THE STAFF	300			
121	LAB-COGNITIVE PSYCH			LAB	1				BJORK, E.L.	20			
				LAB	2				THE STAFF	20			
124C	HUMAN MEMORY			DIS	1				BJORK, R.A.	40			
127	ABNORMAL PSYCHOLOGY			LEC	1				REPETTI, R.L.	300			
				LEC	2				REPETTI, R.L.	300			
129C	CULTURE&MENTAL HLTH			LEC	1				LOPEZ, S.R.	150			
129F	CHILDHD&ADOLESCENCE			LEC	1				WEISZ, J.	200			
131	RSRCH-DVLPMTNT PSYCH			LAB	1				TRAVIS, L.	16		G	
133B	COGNITIVE DEVELPMNT			LEC	1				THE STAFF	150			
133F	PSYCH AND EDUCATION			LEC	1				STIGLER, J.W.	150			
135	SOCIAL PSYCHOLOGY			LEC	1				HUO, Y.J.	300			
136A	SOCIAL PSYCH LAB			LAB	1				MANN, T.L.	25			
136B	NONEXPER SOCL PSYC			LEC	1				KEMENY, M.	25			
137F	INTRO-SPORT PSYCH			LEC	1				SCANLAN, T.K.	200			
137I	INTPRS INFL&SCL PWR			LEC	1				RAVEN, B.H.	30			
170A	BEHAVIOR MODIFICATN			LEC	1	TR	3:30- 4:45P		LOVAAS, O.I.	175			
170B	FLDWK-BEHAV MODIFCT			FLD	1	M	3:00- 4:50P		DEMING, J.E.	25			
170C	ADV FLDWRK-BHVR MOD			FLD	1	M	4:00- 5:50P		DEMING, J.E.	15			
171A	ADV FLDWRK-BHVR MOD			FLD	1	M	4:00- 5:50P		DEMING, J.E.	15			
171B	BEHAVRL INTERVENTNS			FLD	1	T	4:00- 5:30P		DEMING, J.E.	10			
177	COUNSLNG RELATNSHPS			LEC	1	W	3:00- 4:50P		HENKER, B.A.	60			
M180B	CONT ISS-MEN RETARD			LEC	1	TR	5:00- 7:50P		GALBRAITH, G.C.	25			

194 / RELIGION, STUDY OF

Tentative Spring 2001 Class Listings

CATALOG NUMBER	COURSE TITLE	ENF REQ	ID NUMBER	CLS TYP	SEC	DAYS	TIME	BUILDING/ ROOM	INSTRUCTOR	ENRL CAP	XC	CR TP	UNITS
M181B	RSH PROB-MNTL RETRD			LAB	1	R	3:00- 4:50P		FLUHARTY, A.L.	25		T2	
186A	COG SCI-THRY&SIMULT			LEC	1	TR	1:00- 2:50P		CHENG, P.W.	15			
188A	RSRCH-COGNITIVE SCI			SEM	1	UNSCH			BEATTY, J.	20		PN	
188B	FLDWORK-COGNITV SCI			SEM	1	UNSCH			BEATTY, J.	20		PN	
189	ERGONMCS&HUMN FCTRS			LEC	1				SCHMIDT, R.A.	60			
190C	HONORS COURSE			TUT	1	W	3:00- 4:20P		BEATTY, J.	45			
192	PRACTUM-TCHNG PSYCH			LAB	1	UNSCH			BEATTY, J.	50		PN	
				LAB	2	UNSCH			BEATTY, J.	50		PN	
193	FIELDWORK IN PSYCH			FLD	1	F	10:00-11:50A		BEATTY, J.	200		PN	
				FLD	2	F	10:00-11:50A		BEATTY, J.	50		PN	
				FLD	3	T	8:15- 9:15A		TSAO, C.J.	10		PN	
				FLD	4	T	3:00- 4:50P		BAKER, B.L.	25		PN	
RELIGION, STUDY OF													
100	STUDY OF RELIGION			SEM	1	T	2:00- 4:50P		BARTCHY, S.S.	15			
120	ABRAHAMIC RELIGIONS			LEC	1	R	4:00- 6:50P		GROSE, G.	25		G	
SCANDINAVIAN SECTION													
3	ELEMENTARY SWEDISH			DIS	1	MTWR	11:00-11:50A		MASSENGALE, J.R.	15			
13	ELEM NORWEGIAN			DIS	1	MTWR	2:00- 2:50P		NORSENG, M.K.	15			
50	INTRO TO SCAND LIT			DIS	1	TR	11:00-12:15P		NORSENG, M.K.	60			
143	SCANDINAVN LIT-20 C			DIS	1	TR	2:00- 3:15P		TANGHERLINI, T.R.	25			
184	HANS CHRISTN ANDRSN			LEC	1	TR	12:30- 1:45P		MASSENGALE, J.R.	60			
SLAVIC LANGUAGES AND LITERATURES													
Czech													
102C	ELEMENTARY CZECH			REC	1	M WF	12:00-12:50P 1:00- 2:50P		KRESIN, S.C.	10			
Hungarian													
101C	ELEMENTRY HUNGARIAN			DIS	1	TR	11:00-12:15P		SIMON, J.S.	15			
Polish													
102C	ELEMENTARY POLISH			REC	1	MTWRF	9:00- 9:50A		THE STAFF	15			
Romanian													
101C	ELEMENTARY ROMANIAN			REC	1	MW	10:00-12:15P		GALATEANU, G.	25			
Russian													
1	ELEMENTARY RUSSIAN			REC	1	MTWRF	11:00-11:50A		KAGAN, O.	25			
3	ELEMENTARY RUSSIAN			REC	1	MTWRF	10:00-10:50A		KAGAN, O.	30			
6	INTERMEDIATE RUSSIA			REC	1	MTWRF	1:00- 1:50P		KAGAN, O.	30			
11A	SELF-PACED PROG-RUS			TUT	1	TBA			KAGAN, O.	10			
11B	SELF-PACED PROG-RUS			TUT	1	TBA			KAGAN, O.	10			
12A	SELF-PACED PROG-RUS			TUT	1	TBA			KAGAN, O.	10			
12B	SELF-PACED PROG-RUS			TUT	1	TBA			KAGAN, O.	10			
13A	SELF-PACED PROG-RUS			TUT	1	TBA			KAGAN, O.	10			
13B	SELF-PACED PROG-RUS			TUT	1	TBA			KAGAN, O.	10			
15B	ACCEL ELEM RUSSIAN			REC	1	MTWRF	12:00-12:50P		KRESIN, S.C.	15			
25	RUSSIAN NOVEL-TRNSL			LEC	1	MWF	11:00-11:50A		THE STAFF	70			
99A	INTR-RUSSIAN CVLZTN			LEC	1	TR	12:30- 1:45P		IVANOV, V.	35			
100B	LITERACY IN RUSSIAN			DIS	1	TBA			KAGAN, O.	20			
101C	THIRD-YEAR RUSSIAN			REC	1	MW F	9:00-10:50A 9:00- 9:50A		KRESIN, S.C.	20			
102C	GROWNG UP IN RUSSIA			LEC	1	TBA			THE STAFF	20			
102D	SOCIAL SCIENCE			LEC	1	MWF	2:00- 2:50P		STROM, M.A.	20			
103C	SPECIAL TOPICS			DIS	1	TBA			KLENIN, E.R.	20			
106	RUSSN-ADV NATV SPKR			LEC	1	TR	9:30-10:45A		KLENIN, E.R.	20			
120	LIT AND REVOLUTION			LEC	1	MWF	9:00- 9:50A		VROON, R.W.	25			
124N	RUSSIAN LIT-NABOKOV			LEC	1	TBA			LENHOFF, G.D.	25			
140A	ANLY-NARRATIV PROSE			LEC	1	TR	11:00-12:15P		OSPOVAT, A.	20			
M170	RUSSIAN FOLKLORE			LEC	1	MWF	12:00-12:50P		YOKOYAMA, O.T.	15			
193	SEMINAR-RUSSIAN LIT			SEM	1	M F	2:00- 4:50P 2:00- 2:50P		LAHUSEN, T.	20			
Slavic													
99	INTRO-SLAVIC CVLZTN			LEC	1	TR	2:00- 3:15P		KOROPECKYJ, R.	50			
Ukrainian													
101B	ELEMENTRY UKRAINIAN			REC	1	TBA			KOROPECKYJ, R.	10			
SOCIAL WELFARE													
101	SOCL WLFR-MULTICLTR			LEC	1	W	2:00- 4:50P		DE ANDA, D.S.	25			
M104C	DIVERSITY IN AGING			LEC	1	R	2:00- 4:50P		DAMRON-RODRIGUEZ, J	0		G	
				SAME AS : GRNTLGY M104C, WOM STD M104C									
SOCIOLOGY													
1	INTRODUCTORY SOCIOL			LEC	1	TR	9:30-10:45A		ZHOU, M.	300			
3	SOCIOL-EVRYDAY LIFE			LEC	1	TR	3:30- 4:45P		KUSENBACH, M.B.	75			
M18	STAT MTHDS-SOCL SCI			LEC	1	MWF	1:00- 1:50P		GOULD, R.L.	15			
				SAME AS : ANTHRO M80, GEOG M40, STATS M12									
101	DEVELPMT SOC THEORY			LEC	1	TR	9:30-10:45A		PRAGER, J.	150			
				LEC	2	TR	11:00-12:15P		JEPSON, M.C.	150			
102	CONTEMP SOC THEORY			LEC	1	TR	11:00-12:15P		ALEXANDER, J.C.	150			
				LEC	2	TR	12:30- 1:45P		THE STAFF	150			
104	INTRO SOC RSCH MTHD			LEC	1	TR	9:30-10:45A		TENHOUTEN, W.D.	75			
				LEC	2	TR	8:00- 9:15A		LIM, N.	75			
104H	SOC RSCH MTHD-HONOR			LEC	1	TR	9:30-10:45A		HART, M.N.	12		G	
106	FIELD RSRCH METHODS			LEC	1	TR	1:00- 2:50P		EMERSON, R.M.	20			
110	SOCIOHISTCL METHODS			LEC	1	R	11:00- 1:50P		ZEITLIN, M.	30			
C112	INTRO-MATHEMCL SOC			LEC	1	TR	9:30-10:45A		MCFARLAND, D.D.	40			
117	FMLY DMGR&ECON BHVR			LEC	1				SELTZER, J.A.	0			
CM125	TALK&SOCL INSTITTNS			LEC	1	TR	2:00- 3:15P		HERITAGE, J.	75			
				SAME AS : COM STD M125									
127	MIND AND SOCIETY			LEC	1	TR	9:30-10:45A		TENHOUTEN, W.D.	75			

Tentative Spring 2001 Class Listings

SPANISH AND PORTUGUESE / 195

CATALOG NUMBER	COURSE TITLE	ENF REQ	ID NUMBER	CLS TYP	SEC	DAYS	TIME	BUILDING/ ROOM	INSTRUCTOR	ENRL CAP	XC	CR TP	UNITS
132	SOC PSYCH-APPROACH			LEC	1	TR	2:00- 3:15P		ANDERSON, T.L.	150			
147B	SOCIOLOG-CRIM JUSTICE			LEC	1	TR	2:00- 3:15P		MC COIN, S.L.	150			
152	ACCULTRTN&ASSIMILTN			LEC	1	MW	1:00- 2:50P		LOPEZ, D.	0			
154	RACEÐNC-INTRNTNL			LEC	1	MW	1:00- 2:50P		WALDINGER, R.	0			
M155	LATINOS IN THE US			LEC	1	TR	2:00- 3:15P		ORTIZ, V.	75			
			SAME AS : CHICANO M155										
156	ETHNIC&STATUS GROUP			LEC	1	TR	8:00- 9:15A		ALVAREZ, R.	100			
158	URBAN SOCIOLOGY			LEC	1	TR	11:00-12:15P		HALLE, D.J.	150			
159	COMPR STD-JWSH COMM			LEC	1	TR	9:30-10:45A		SEIDLER-FELLER, C.	75			
168	ORGANIZATNS&SOCIETY			LEC	1	MW	8:00- 9:20A		GRUSKY, O.	80			
M174	SOC OF THE FAMILY			LEC	1	TR	11:00-12:15P		BEREND, Z.	50			
			SAME AS : WOM STD M174										
M180	PLTCL ECON-DEVLPMNT			LEC	1	R	3:00- 5:50P		LEDDY, G.S.	0			
			SAME AS : INT DEV M100B, POL SCI M197G										
182	POLITICAL SOCIOLOGY			LEC	1	TR	3:30- 4:45P		LUPHER, M.G.	0			
183	COMPARTV&HIST SOCIO			LEC	1				ROY, W.G.	0			
185	AMERICAN SOCIETY			LEC	1	TR	8:00- 9:15A		HALLE, D.J.	100			
187	POPUL&SOC-MIDDLE EST			LEC	1	MW	11:00-12:50P		HAKAMI, N.F.	50			
189	JAPANESE SOCIETY			LEC	1				ZUCKER, L.G.	0			
191	SOCIETY&PLTCS-KOREA			LEC	1	MW	10:00-11:50A		SHIN, G.	75			
192	STATE&SOCIETY-CHINA			LEC	1	MW	10:00-11:50A		CAMPBELL, C.D.	75			
195B	SPCL TPCS-SOCIOLOGY			LEC	1	TR	3:30- 5:30P		RABOW, J.	75			
197A	UNDRGRADUAT SEMINAR			SEM	1	T	3:00- 5:50P		ALVAREZ, R.	15			
197B	UNDRGRADUAT SEMINAR			SEM	1	W	11:00- 1:50P		POLLNER, M.	15			
197C	UNDRGRADUAT SEMINAR			SEM	1	T	12:00- 2:50P		BEREND, Z.	15			
197D	UNDRGRADUAT SEMINAR			SEM	1					0			
SPANISH AND PORTUGUESE													
Portuguese													
Z	PORTUGUSE LAB			LAB	1	TBA			MARCHANT, E.A.	10			
3	INTERMEDIATE PORTGS			DIS	1	MTWRF	10:00-10:50A		MARCHANT, E.A.	23			
M44	CIV SPAN AM&BRAZIL			LEC	1	MW	3:00- 4:50P		MARCHANT, E.A.	20			
			SAME AS : SPAN M44										
102B	INTENSVE PORTUGUESE			LEC	1	MWF	10:00-11:20A		MARCHANT, E.A.	10			
				LEC	2	MWF	12:00- 1:30P		MARCHANT, E.A.	15			
103	LANG&POPULAR CULTUR			LEC	1	MWF	9:00- 9:50A		MARCHANT, E.A.	15		G	
M118B	PORT&SPN-MRPHL&SNTX			LEC	1	MW	11:00-12:50P		THE STAFF	5			
			SAME AS : SPAN M118B										
130B	BRAZIL LIT&IDENTITY			LEC	1	MW	11:00-12:50P		MARCHANT, E.A.	15			
C135	20C BRAZILIAN LIT			LEC	1	TR	3:00- 4:50P		THE STAFF	10			
Spanish													
Z	SPANISH LAB			LAB	1	TBA			SHERNO, S.	500			
1	ELEMENTARY SPANISH			DIS	1	MTWRF	8:00- 8:50A		SCHAFFER, S.C.	23			
				DIS	2	MTWRF	9:00- 9:50A		SCHAFFER, S.C.	23			
				DIS	3	MTWRF	10:00-10:50A		SCHAFFER, S.C.	23			
				DIS	4	MTWRF	11:00-11:50A		SCHAFFER, S.C.	23			
				DIS	5	MTWRF	12:00-12:50P		SCHAFFER, S.C.	23			
				DIS	6	MTWRF	1:00- 1:50P		SCHAFFER, S.C.	23			
2	ELEMENTARY SPANISH			DIS	1	MTWRF	8:00- 8:50A		SCHAFFER, S.C.	23			
				DIS	2	MTWRF	10:00-10:50A		SHERNO, S.	23			
				DIS	3	MTWRF	11:00-11:50A		SCHAFFER, S.C.	23			
				DIS	4	MTWRF	11:00-11:50A		SCHAFFER, S.C.	23			
				DIS	5	MTWRF	12:00-12:50P		SCHAFFER, S.C.	23			
				DIS	6	MTWRF	1:00- 1:50P		SCHAFFER, S.C.	23			
3	ELEMENTARY SPANISH			DIS	1	MTWRF	8:00- 8:50A		SCHAFFER, S.C.	23			
				DIS	2	MTWRF	8:00- 8:50A		SCHAFFER, S.C.	23			
				DIS	3	MTWRF	9:00- 9:50A		SCHAFFER, S.C.	23			
				DIS	4	MTWRF	9:00- 9:50A		SCHAFFER, S.C.	23			
				DIS	5	MTWRF	10:00-10:50A		SCHAFFER, S.C.	23			
				DIS	6	MTWRF	10:00-10:50A		SCHAFFER, S.C.	23			
				DIS	7	MTWRF	11:00-11:50A		SCHAFFER, S.C.	23			
				DIS	8	MTWRF	11:00-11:50A		SCHAFFER, S.C.	23			
				DIS	9	MTWRF	12:00-12:50P		SCHAFFER, S.C.	23			
				DIS	10	MTWRF	12:00-12:50P		SCHAFFER, S.C.	23			
				DIS	11	MTWRF	1:00- 1:50P		SCHAFFER, S.C.	23			
				DIS	12	MTWRF	1:00- 1:50P		SCHAFFER, S.C.	23			
4	INTERMEDIATE SPAN			DIS	1	MTWRF	9:00- 9:50A		SCHAFFER, S.C.	18			
				DIS	2	MTWRF	10:00-10:50A		SCHAFFER, S.C.	18			
				DIS	3	MTWRF	11:00-11:50A		SCHAFFER, S.C.	18			
				DIS	4	MTWRF	12:00-12:50P		SCHAFFER, S.C.	18			
				DIS	5	MTWRF	1:00- 1:50P		SCHAFFER, S.C.	18			
5	INTERMEDIATE SPAN			DIS	1	MTWRF	9:00- 9:50A		SCHAFFER, S.C.	18			
				DIS	2	MTWRF	10:00-10:50A		SCHAFFER, S.C.	18			
				DIS	3	MTWRF	11:00-11:50A		SCHAFFER, S.C.	18			
				DIS	4	MTWRF	12:00-12:50P		SCHAFFER, S.C.	18			
				DIS	5	MTWRF	1:00- 1:50P		SCHAFFER, S.C.	18			
6	INTERMEDIATE SPAN			DIS	1	MWRF	9:00- 9:50A		SCHAFFER, S.C.	18			
				DIS	2	MWRF	10:00-10:50A		SCHAFFER, S.C.	18			
				DIS	3	MWRF	12:00-12:50P		SCHAFFER, S.C.	18			
				DIS	4	MWRF	1:00- 1:50P		SCHAFFER, S.C.	18			
25	ADV SPANISH COMP			LEC	1	MWF	9:00- 9:50A		THE STAFF	15			
				LEC	2	MWF	10:00-10:50A		THE STAFF	15			
				LEC	3	MWF	11:00-11:50A		THE STAFF	15			
				LEC	4	MWF	12:00-12:50P		THE STAFF	15			
				LEC	5	MWF	1:00- 1:50P		THE STAFF	15			
25A	COMP-SPANISH SPKRS			LEC	1	MWF	9:00- 9:50A		THE STAFF	15			
				LEC	2	MWF	10:00-10:50A		THE STAFF	15			
M44	CIV SPAN AM&BRAZIL			LEC	1	MW	3:00- 4:50P		MARCHANT, E.A.	120			
			SAME AS : PORTGSE M44										
100A	PHONOLOGY&MORPHOLGY			LEC	1	MW	1:00- 2:50P		THE STAFF	40			
105	SPANISH COMPOSITION			LEC	1	TR	9:00-10:50A		THE STAFF	15			
				LEC	2	TR	11:00-12:50P		THE STAFF	15			
115	APPLIED LINGUISTICS			LEC	1	TR	11:00-12:50P		PLANN, S.J.	30			
M118B	PORT&SPN-MRPHL&SNTX			LEC	1	MW	11:00-12:50P		THE STAFF	15			
			SAME AS : PORTGSE M118B										
119B	POETRY AND DRAMA			LEC	1	TR	9:00-10:50A		LUZURIAGA, G.	25			
120C	HSPNC LIT SNCE 1898			LEC	1	MW	11:00-12:50P		BERGERO, A.J.	80			

196 / SPEECH

Tentative Spring 2001 Class Listings

CATALOG NUMBER	COURSE TITLE	ENF REQ	ID NUMBER	CLS TYP	SEC	DAYS	TIME	BUILDING/ ROOM	INSTRUCTOR	ENRL CAP	XC	CR TP	UNITS
127	DON QUIJOTE			LEC	1	MW	9:00-10:50A		JOHNSON, C.B.	60			
133	20C SPAN POET&DRAMA			LEC	1	MW	9:00-10:50A		MORRIS, C.B.	30			
144	MEXICAN LITERATURE			LEC	1	TR	11:00-12:50P		CALDERON, H.V.	30			
M146	CHICANO NARRATIVE			LEC	1	TR	3:00- 4:50P		HERNANDEZ, G.E.	30			
			SAME AS : CHICANO M146										
151B	WOMEN-LIT-SPAN AMER			DIS	1	MW	1:00- 2:50P		SCHAFFER, S.C.	30			
M161	FILM&LIT-SPAN-SPKNG			LEC	1	MW	11:00-12:50P		MONLEON, J.B.	30			
			SAME AS : COM LIT M174										
197	UNDERGRAD SEMINAR			SEM	1	MW	1:00- 2:50P		JOHNSON, C.B.	20			
				SEM	2	MW	9:00-10:50A		SKIRIUS, A.J.	15			
197A	HISPANC CULTURE&CIV			SEM	1	TR	1:00- 2:50P		CORTINEZ, V.	15			
SPEECH													
1	PRINC ORAL COMMNCTN			DIS	1	MW	8:00- 9:50A		BRIDGEWATER, D.A.	20			
				DIS	2	MW	10:00-11:50A		BRIDGEWATER, D.A.	20			
				DIS	3	TR	11:00-12:50P		MILLER, T.E.	20			
				DIS	4	TR	2:00- 3:50P		MILLER, T.E.	20			
				DIS	5	TR	3:00- 4:50P		PACKER, S.H.	20			
107	PRINC-ARGUMENTATION			LEC	1	TR	4:00- 5:50P		MILLER, T.E.	35			
STATISTICS													
10	STATISTCL REASONING			LEC	1	MWF	8:00- 8:50A		LEW, V.	90			
				LEC	2	MWF	9:00- 9:50A		THE STAFF	90			
				LEC	3	MWF	10:00-10:50A		COCHRAN, S.D.	90			
				LEC	4	MWF	2:00- 2:50P		SANCHEZ, J.	90			
				LEC	5	MWF	1:00- 1:50P		STRAND, M.J.	90			
M11	INTRO-STATIS MTHDS			LEC	1	MWF	9:00- 9:50A		THE STAFF	50			
			SAME AS : ECON M40										
				LEC	2	MWF	11:00-11:50A		THE STAFF	50			
				LEC	3	MWF	1:00- 1:50P		WU, Y.	50			
M12	STAT MTHDS-SOCL SCI			LEC	1	MWF	1:00- 1:50P		GOULD, R.L.	24			
			SAME AS : ANTHRO M80, GEOG M40, SOCIOL M18										
M13	STATS-LIFE&HLTH SCI			LEC	1	MWF	9:00- 9:50A		GOLDSTEIN, D.R.	50			
			SAME AS : OBEE M22										
				LEC	2	MWF	2:00- 2:50P		THE STAFF	50			
100C	INTRO-LINEAR MODEL			LEC	1	MWF	10:00-10:50A		THE STAFF	25			
110A	APPLIED STATISTICS			LEC	1	MWF	9:00- 9:50A		THE STAFF	40			
				LEC	2	MWF	11:00-11:50A		ESFANDIARI, M.M.	40			
110B	APPLIED STATISTICS			LEC	2	MWF	1:00- 1:50P		STRAND, M.J.	40			
130B	STAT ANALYSIS-SAS			LEC	1	MWF	10:00-10:50A		LEW, V.	30			
THEATER													
1C	DANCE-MUSIC THEATER			STU	1	MWF	10:00-11:20A		GUNN, F.N.	25		G	
				STU	2	MWF	11:30-12:50P		GUNN, F.N.	25		G	
14C	INTRO TO DESIGN			LEC	1	TR	12:00-12:50P		ROSE, R.S.	90		G	
20	ACTING FUNDAMENTALS			STU	1	TR	3:00- 4:50P		SHAPIRO, M.	20			
				STU	2	TR	12:00- 1:50P		SHAPIRO, M.	20			
50	THTR PRDCTN&PRFRMNC			STU	1	MW	1:00- 3:50P		IONAZZI, D.A.	3		G	
				STU	2	TR	1:00- 3:50P		IONAZZI, D.A.	3		G	
				STU	3	F	9:00- 3:50P		IONAZZI, D.A.	3		G	
				STU	4	UNSCH			IONAZZI, D.A.	8		G	
				STU	5	UNSCH			IONAZZI, D.A.	4		G	
				STU	6	UNSCH			IONAZZI, D.A.	8		G	
				STU	7	UNSCH			IONAZZI, D.A.	8		G	
				STU	8	UNSCH			IONAZZI, D.A.	5		G	
				STU	9	UNSCH			MCLAIN, M.S.	10		G	
				STU	10	UNSCH			HACKETT, M.J.	10		G	
				STU	11	UNSCH			IONAZZI, D.A.	10		G	
101C	REALSM&20C RESPONSE			LEC	1	MW	9:30-10:50A		KRAJEWSKA-WIECZORE	106		G	
102E	THEA-NON-EUROP WRLD			LEC	1	TR	12:30- 1:50P		NWAFOR-EJELINMA, N	20			
				LEC	2	TR	3:00- 4:20P		HARTER, P.M.	20			
M103E	AFR AM-DPRSSN-PRSNT			LEC	1	F	12:00- 2:50P		ROBINSON, B.J.	60		G	
			SAME AS : AFRO-AM M103E										
106	HST-AMER THTR&DRAMA			LEC	1	TR	10:00-11:50A		GARDNER, G.A.	60		G	
114C	DANCE&SNG-MUSC THTR			STU	1	TR	12:00- 2:50P		DUSSAULT, N.	40		G	
				F			3:00- 5:50P	MACGOWN					
				MWF			3:00- 4:20P	MACGOWN					
115C	ACTNG&VOICE&MVMNT 1			STU	1	TR	12:00- 2:50P		CARUSO, S.	25		G	
				MW			4:30- 5:50P	MACGOWN 1154					
				F			1:00- 3:50P	MACGOWN 102					
				STU	2	TR	3:30- 6:20P	MACGOWN 1330				G	
				MW			4:30- 5:50P						
116C	ACTNG&VOICE&MVMNT 2			STU	1	MW	3:00- 5:50P		THE STAFF	30		G	
				STU	2	TR	3:00- 5:50P		ORTH, T.J.	30		G	
118A	CREATIVE DRAMATICS			LEC	1	TR	3:00- 4:20P		HARTER, P.M.	20			
121	ACTING WORKSHOP			STU	1	TR	3:00- 5:50P		MCLAIN, M.S.	20			
122	MAKE-UP FOR STAGE			STU	1	F	1:00- 2:50P		WHEATLEY, W.T.	20			
124A	ADVANCED VOICE			STU	1	TR	4:30- 5:50P		WITTRICK, P.L.	20			
128C	ACTING&VOICE&MVMNT 2			STU	1	MW	12:00- 1:20P		ORTH, T.J.	25		G	
				STU	2	MW	1:30- 2:50P		ORTH, T.J.	25		G	
				STU	3	TR	12:00- 1:20P		WAGAR, P.M.	20		G	
				STU	4	TR	3:00- 4:20P		WITTRICK, P.L.	20		G	
				STU	5	F	12:00- 2:50P		HEIM, J.	20		G	
				STU	6	MW	1:30- 2:50P		FRIEDMAN, N.Y.	20		G	
128E	ACTING&VOICE&MVMNT 2			STU	1	MW	3:00- 4:20P		RODRIGUE, J.	20		G	
				STU	2	MW	4:30- 5:50P		WITTRICK, P.L.	20		G	
128F	ACTING&VOICE&MVMNT 2			STU	1	TR	4:30- 5:50P		MORELAND, J.E.	25		G	
				STU	2	TR	3:00- 4:20P		MORELAND, J.E.	20		G	
130A	FUND PLAYWRITING I			LEC	1	F	1:00- 3:50P		GARDNER, G.A.	20			
136	ADV ACTNG FOR STAGE			STU	1	MTWRF	7:00-10:50P		HACKETT, M.J.	20		G	
137C	CNTNUM STD-ACTG STG			STU	1	MW	12:00- 2:50P		OLIVIERI, J.M.	25			
				STU	2	MW	3:00- 5:50P		OLIVIERI, J.M.	20			
138	SPC PRB PRFRMN TCHN			STU	1				CARUSO, D.	25			
150	THTR PRDCTN&PRFRMNC			STU	1	MW	1:00- 3:50P		IONAZZI, D.A.	3		G	
				STU	2	TR	1:00- 3:50P		IONAZZI, D.A.	3		G	
				STU	3	F	9:00-11:50A		IONAZZI, D.A.	3		G	
				F			1:00- 3:50P	MACGOWN					
				STU	4	UNSCH			IONAZZI, D.A.	8		G	
				STU	5	UNSCH			IONAZZI, D.A.	4		G	

Tentative Spring 2001 Class Listings

WORLD ARTS AND CULTURES / 197

CATALOG NUMBER	COURSE TITLE	ENF REQ	ID NUMBER	CLS TYP	SEC	DAYS	TIME	BUILDING/ ROOM	INSTRUCTOR	ENRL CAP	XC	CR TP	UNITS
				STU	6	UNSCH			IONAZZI, D.A.	8		G	
				STU	7	UNSCH			IONAZZI, D.A.	8		G	
				STU	8	UNSCH			IONAZZI, D.A.	5		G	
				STU	9	UNSCH			MCLAIN, M.S.	10		G	
				STU	10	UNSCH			HACKETT, M.J.	10		G	
				STU	11	UNSCH			IONAZZI, D.A.	12		G	
C151C	PRDCTN DSGN-FILM&TV			LEC	1	MW	11:00-12:50P			15		G	
153B	COSTUME DESIGN			LEC	1	MW	11:00-12:50P		ARMSTRONG, A.M.	20		G	
C153C	COSTUME DSGN-FILM&TV			LEC	1	S	9:00-12:50P			20		G	
C154C	SOUND FOR FILM&TV			LEC	1	TR	11:00-12:20P		WARD, W.D.	10		G	
C155B	WATERCOLOR RENDERNG			STU	1	MW	11:00-12:50P		RAMICOVA, D.	25		G	
C156C	CMPTR ASSIST RDRNG			STU	1	TR	9:00-10:50A		ROSE, R.S.	10		G	
C157C	COSTUME CONSTRUCTION			STU	1	TR	12:00- 1:50P		MCGUIRE, W.J.	10		G	
C158B	LIGHTNG DESIGN TECH			LEC	1	UNSCH				10		G	
160	FUND-PLAY DIRECTION			LEC	1	TBA			MCLAIN, M.S.	60		G	
163B	DIRECTING FOR STAGE			LEC	1	TR	3:00- 5:50P		MCLAIN, M.S.	60		G	
171A	ADV THEATER LAB			LAB	1	UNSCH			GARDNER, G.A.	10			
				LAB	2	UNSCH			MCLAIN, M.S.	10			
				LAB	3	UNSCH			HACKETT, M.J.	10			
				LAB	4	UNSCH			THE STAFF	10			
171B	ADV THEATER LAB			LAB	1	UNSCH			IONAZZI, D.A.	10			
				LAB	2	UNSCH			IONAZZI, D.A.	10			
				LAB	3	UNSCH			IONAZZI, D.A.	10			
				LAB	4	UNSCH			IONAZZI, D.A.	10			
173A	DESIGN ASGNMNT-ASST			STU	1	UNSCH			ARMSTRONG, A.M.	25		G	
173B	PRDCTN DSGN ASGNMNT			STU	1	UNSCH			ARMSTRONG, A.M.	10		G	
174A	STAGE MANAGNG TCHNQ			STU	1	M	11:00-12:20P		MCDERMOTT, J.T.	15		G	
174C	PROJECT-STAGE MGMT			STU	1	UNSCH			IONAZZI, D.A.	15		G	
M178	FILM&TV ACTNG WKSHP			LAB	1	TR	1:00- 3:50P		SALVI, D.N.	10		G	
			SAME AS : FILM&TV M177										
				LAB	2	TR	1:00- 3:50P		SALVI, D.N.	10		G	
				LAB	3	F	10:00-12:50P		STEIN, H.D.	10		G	
180	SENIOR PROJECT			LEC	1	TR	1:00- 2:50P		HARTER, P.M.	50		G	
192	MP&TV&THTR INTRNSHP			FLD	1	TBA			WARD, W.D.	25			
URBAN PLANNING													
CM128	GLOBAL ENVIR&DVLPMT			LEC	1	MW	5:00- 6:15P		MULDAVIN, J.S.	15			
			SAME AS : GEOG M128, URB PLN C266										
M190	HUMAN ENVIRONMENT			LEC	1	MW	10:45-12:15P		RAND, G.	10			
			SAME AS : ARCH&UD M190										
WOMEN'S STUDIES													
10	FMNST-WOMEN&SOCIETY			LEC	1	TR	2:00- 3:15P		FRATES, L.L.	160			
M106	IMAGINARY WOMEN			SEM	1	TBA			KING, K.C.	5			
			SAME AS : HNRS M106										
M107C	SPCL TPCS-WOMEN&LIT			LEC	1	TBA			GARFIELD, D.M.	20			
			SAME AS : ENGL M107C										
110A	FMNST THRY-SOCL SCI			LEC	1	TBA			THE STAFF	32			
M115	SEXL&GENDR ORIENTTN			LEC	1	TBA			THE STAFF	7		G	
			SAME AS : LGBTS M115										
130	WOMEN OF COLOR-U S			LEC	1	MW	3:00- 4:50P		SALDIVAR-HULL, S.	30			
M132B	CONTMP ISS-CHICANAS			LEC	1	TBA			ORTIZ, V.	10			
			SAME AS : CHICANO M154										
135	WOMEN-PHYSICS&MATH			LEC	1	TBA			BYERS, N.	25			
M174	SOC OF THE FAMILY			LEC	1	TR	11:00-12:15P		BEREND, Z.	25			
			SAME AS : SOCIOL M174										
185	SPCL TPC-WOMNS STDS			LEC	1	W	1:00- 3:50P		THE STAFF	30			
197	SENIOR RESEARCH SEM			SEM	1	TBA			ECHOLS, A.	15			
WORLD ARTS AND CULTURES													
2	LOWER DIVISION SEM			SEM	1	TBA			MITOMA, J.M.	20		G	
				SEM	2	TBA			QUIGLEY, C.H.	20		G	
6	BEG WAP-SUB S AFR			STU	1	TBA			DOME-PEREZ, T.	20			
				STU	2	TBA			WARDINSKY, S.E.	15			
				STU	3	TBA			EDWARDS, M.N.	20			
13	BEG WAP-EUROPE			STU	1	TBA			DE LEON-TORSIELLOL	20			
15	BEG MOD/PSTMOD DNCE			LAB	1	TBA			KALEV, N.	20			
45	INTRO-DANCE STUDIES			LEC	1	TBA			GERE, D.H.	40			
56	INT WAP-SUB S AFR			STU	1	TBA			DOME-PEREZ, T.	20			
				STU	2	TBA			WARDINSKY, S.E.	15			
61	INT WAP-SOUTH ASIA			STU	1	TBA				0			
				STU	2	TBA				20			
62	INT WAP-SE ASIA			STU	1	TBA			SUPRIYANTO, E.	20			
63	INT WAP-EUROPE			STU	1	TBA			BLOOM, M.L.	20			
65	INT MOD/PSTMOD DNCE			STU	1	TBA			BLOOM, M.L.	20			
67	INTRO-DANCE COMP			LEC	1	TBA				20			
69	INTRO-INTCLTRL COMP			LEC	1	TBA			DE LEON-TORSIELLOL	20			
70	PRODUCTION			LAB	1	TBA			LEUNG, A.S.	20		PN	
90	SOPHOMORE PROPOSAL			LEC	1	TBA			NABOKOV, P.	40		PN	
102	INTRCLTRL PERFORMNC			SEM	1	TBA			DALLY, L.	20			
C113A	ADV WAP-EUROPE			STU	1	TBA			DE LEON-TORSIELLOL	20			
				STU	2	TBA			BLOOM, M.L.	20			
C115	ADV MOD/PSTMOD DNCE			STU	1	TBA				20			
116	IMPROVISATION-DANCE			STU	1	TBA				20			
118	ADV INTRDSPLRY COMP			LEC	1	TBA				20			
120	TOPCS-CULTURAL STDS			LEC	1	TBA			WARDINSKY, S.E.	40			
				LEC	2	TBA			DOSAMANTES-BEAUDRY	20			
				LEC	3	TBA			ROBERTS, A.F.	40			
				LEC	4	TBA			POLK, P.	30			
				LEC	5	TBA			TERRY, K.	30			
				LEC	6	TBA				30			
CM129	FOODWAYS			LEC	1	TBA			JONES, M.O.	20			
			SAME AS : FLKLORE CM175										
135	AFRICAN POPULAR ART			LEC	1	TBA			COSENTINO, D.J.	40			
C145	SELCTD TOPICS-DANCE			LEC	1	TBA			SAVIGLIANO, M.E.	30			
				LEC	2	TBA			ALTER, J.B.	20			
159	MOVEMENT THEORIES			LEC	1	TBA			CLIPPINGER, K.S.	20			
166	DANCE AS CLTR IN ED			LEC	1	TBA			SIEGEL, J.	20			
C168	MKING ART/REAL WRLD			LEC	1	TBA			MITOMA, J.M.	30			

198 / WORLD ARTS AND CULTURES

Tentative Spring 2001 Class Listings

CATALOG NUMBER	COURSE TITLE	ENF REQ	ID NUMBER	CLS TYP	SEC	DAYS	TIME	BUILDING/ ROOM	INSTRUCTOR	ENRL CAP	XC	CR TP	UNITS
170	ADVANCED PRODUCTION			LAB	1	TBA			LEUNG, A.S.	20		PN	
172	CSTM&SCNC DSGN-DNCE			LEC	1	TBA			TOMLINSON, C.D.	25			
176	INT-WRLD ARTS&CLTRS			FLD	1	TBA				20			
177B	SERVICE LEARNING			SEM	1	TBA			TOKOFSKY, P.I.	20		T2	
C180	VIDEO PRODUCTN-ARTS			LAB	1	TBA			BISHOP, J.M.	10		G	
185C	TOPICS IN MUSEOLOGY			DIS	1	TBA			ROSS, D.H.	15			
190	JUNIOR PROPOSAL			LEC	1	TBA			LEUNG, A.S.	40		PN	
191B	SENIOR PROJECT			LEC	1	TBA			NABOKOV, P.	40		T2	
				LEC	2	TBA			FROOT, D.Z.	0		T2	
194	PERFORMANCE PRACTCM			LAB	1	TBA			LEUNG, A.S.	20		PN	

Academic Counseling

New undergraduates are encouraged to obtain counseling prior to enrollment in classes and are required to do so by the School of Engineering and Applied Science. See the list below for the names and contact numbers for your departmental or school advisers.

Arts and Architecture (310) 206-3564

Engineering and Applied Science (310) 825-2826

Nursing (310) 825-7181

Theater, Film, and Television (310) 825-5761

Letters and Science (310) 825-3382

L&S Counseling Services

The College of Letters and Science offers a wide range of academic counseling assistance to its students, including

1. Assistance with program planning
2. Assessment of degree requirements
3. Help in choosing a major
4. Counseling regarding scholastic difficulty
5. Discussion of options and alternatives
6. Group counseling sessions on specific topics
7. Requests for exceptions to regulations
8. Prehealth and prelaw open counseling sessions
9. Counseling Assistants (CAs)—graduate students from various academic departments who assist undergraduates in selecting courses and majors throughout their first and second years at UCLA. CAs also advise students who are interested in graduate school.

To schedule a same-day appointment, visit the Letters and Science Counseling Service, A316 Murphy Hall, Monday through Friday, 8:30 a.m. to 4:30 p.m.

ASK Peer Counselors

ASK Peer Counselors are available weekdays to answer brief questions and make referrals at five different campus locations: Campbell Hall (southwest corner), Franz Hall/Career Center, and Royce Quad from 10 a.m. to 2 p.m., A316C Murphy Hall (ASK Web Lab) from 10

a.m. to 3 p.m., and adjacent to 1104 Murphy Hall from 10 a.m. to 4 p.m. You can also e-mail questions to ASK@college.ucla.edu.

L&S Academic Advancement Program

Academic Advancement Program (AAP) counselors work with AAP students to plan their academic programs, monitor their progress toward a degree, provide them with information about different majors' requirements and prerequisites, and discuss graduate school and career options. AAP counselors also encourage students to explore their talents and abilities, are there to listen to students, and talk with them about academic and personal problems. For AAP students who entered UCLA fall 1994 or later, AAP counselors have full signature authority as professional L&S counselors. AAP students' official folders are housed in 1209 Campbell Hall, where petitions and other official paperwork must be submitted. Appointments are made in person weekdays 9 a.m. to 1 p.m. in 1209 Campbell Hall; appointments by phone are taken 1-3 p.m. at (310) 825-1481.

AAP Peer Counseling

AAP Peer Counseling consists of 19 advanced standing undergraduate peer counselors who work under the direct supervision of a professional counselor. Peer Counselors work with entering students and support them in the transition from high school or community college to UCLA. They focus on the students' adjustment to university life and refer them to both AAP and campus resources and services. Peer Counselor appointments for entering students can be made in person or by phone weekdays 9 a.m. to 3 p.m. in 1228 Campbell Hall, (310) 206-1572.

L&S Honors Programs

L&S Honors Programs offers a curriculum of Honors courses as well as counseling and services to students in College Honors, Honors Collegium, Departmental Scholar Program, Individual Major Program, and students going on or returning from Education Abroad. Counselors are available to help with program planning, choosing a major, planning for graduate school, and many other academic concerns. Students in College Honors may also be eligible for letters of verification, heavier course loads, and courses by examination. Obtain information on these programs and services, as well as individual appointments, in A311 Murphy Hall, (310) 825-1553.

Academic Counseling Directory

Aerospace Studies

Alexandra Skierso, Staff, 210 Men's Gym, 825-1742, askierso@ucla.edu
David L. Terrell, Faculty, 212 Men's Gym, 825-1742, dterrell@ucla.edu

African Area Studies (Graduate)

Glenda Jones, Staff, 10373 Bunche Hall, 825-2944, gjones@isop.ucla.edu
Russell G. Schuh, Faculty, 2126B Campbell Hall, 206-2663, schuh@humnet.ucla.edu

African Languages (Undergraduate)

Thomas J. Hinnebusch, Faculty, 3103N Campbell Hall, 825-9747, hinnebus@humnet.ucla.edu
Russell G. Schuh, Faculty, 2126B Campbell Hall, 206-2663, schuh@humnet.ucla.edu

African Studies (Undergraduate)

Hartmut Walter, Faculty, 1177 Bunche Hall, 825-3116, walter@geog.ucla.edu

Afro-American Studies

Khisisa Griffin, Staff (G/UG), 2330 Murphy Hall, 825-3776, kgriffin@caas.ucla.edu
Valerie A. Smith, Faculty (G/UG), 825-7403

American Indian Studies (Graduate)

Paul V. Kroskirty, Faculty, 3142 Hershey Hall, 825-6237, paulvk@ucla.edu
Dwight Youpee, Staff, 3215 Campbell Hall, 206-7511, dyoupee@ucla.edu

Anthropology

Ray Corbett, Staff (Honors/UG), 3118 Hershey Hall, 206-3362, corbett@ucla.edu
Selma Morley, Staff (UG), 3118 Hershey Hall, 206-3362, smorley@ucla.edu
Judy Stevenson, Staff (Honors/UG), 3118 Hershey Hall, 206-3362, jsteve@ucla.edu
Ann Walters, Staff (G), 3116 Hershey Hall, 825-2511, awalters@anthro.ucla.edu

Applied Linguistics (Graduate)

Lyn Repath-Martos, Staff, 3300A Rolfe Hall, 825-4631, lyn@humnet.ucla.edu

Applied Linguistics and Teaching English as a Second Language

Lyn Repath-Martos, Staff (G/UG minors), 3300A Rolfe Hall, 825-4631, lyn@humnet.ucla.edu

Archaeology (Graduate)

Helle Girey, Staff, A148 Fowler Building, 825-4169, hgirey@ucla.edu

Architecture and Urban Design (Graduate)

Larry Nadeau, Staff, 1317 Perloff Hall, 825-6103, nadeau@aud.ucla.edu

Art

Roma King, Staff (UG), 1300 Dickson, 825-3645, rking@arts.ucla.edu
Caron Cronin, Staff (G), 1300 Dickson, 206-7363, ccronin@arts.ucla.edu

Art History

Albert Boime, Faculty (UG), 221C Dodd Hall, 825-6814, boime@humnet.ucla.edu

200 / Academic Counseling

Beth Gray, Staff (G/UG), 100 Dodd Hall, 825-3480, gray@humnet.ucla.edu
Cécile Whiting, Faculty (G), 247E Dodd Hall, 206-5434, whiting@humnet.ucla.edu

Arts and Architecture, School of the

Joanne Chen/Betsy Foster/Merrilyn Pace, Staff, 1100 Dickson, 206-3564, students@arts.ucla.edu

Asian American Studies

Sefa Aina, Staff (UG), 2241 Campbell Hall, 825-1006, sefa@ucla.edu
Meg Thornton, Staff (UG), 2239 Campbell Hall, 825-1006, meg@ucla.edu
Min Zhou, Faculty (G), 2201 Hershey Hall, 825-3532, mzhou@soc.ucla.edu

Athletics

Michael Casillas, Staff, Morgan Center, 206-6838, mcasillas@athletics.ucla.edu
Sheila Gardette, Staff, Morgan Center, 206-6181, sgardette@athletics.ucla.edu
Chelley Maple, Staff, Morgan Center, 206-6263, cmaple@athletics.ucla.edu
Eric White, Staff, Morgan Center, 206-6209, ewhite@athletics.ucla.edu

Atmospheric Sciences

Robert G. Fovell, Faculty (UG), 7127 Math Sciences, 206-9956, fovell@atmos.ucla.edu
Brenda D. Lewis, Staff (G/UG), 7127 Math Sciences, 825-1954, brenda@atmos.ucla.edu
Lawrence R. Lyons, Faculty (G), 7127 Math Sciences, 206-7876, larry@atmos.ucla.edu
James C. McWilliams, Faculty (G), 7127 Math Sciences, 206-2829, jcm@atmos.ucla.edu
Jochen Stutz, Faculty (G), 7127 Math Sciences, 825-5364, jochen@atmos.ucla.edu

Biological Chemistry (Graduate)

John J. Colicelli, Faculty, 33-257 CHS, 206-7800, colicelli@mednet.ucla.edu
Antoinetta Green, Staff, 33-257 CHS, 825-2762, agreen@mednet.ucla.edu
Gregory S. Payne, Faculty, 33-257 CHS, 206-3121, gpayne@mednet.ucla.edu

Biology

See Organismic Biology, Ecology, and Evolution

Biomathematics (Graduate)

Carol M. Newton, Faculty, AV-625 CHS, 825-5800, cnewton@biomath.medsch.ucla.edu
David Tomita, Staff, AV-617B CHS, 825-5554, dtomita@biomath.medsch.ucla.edu

Biomedical Engineering (Graduate)

Abeer A.H. Alwan, Faculty, 66-147E Engineering IV, 206-2231, alwan@icsl.ucla.edu

Biomedical Physics (Graduate)

Loretta Brookes, Staff, 1V-365 CHS, 825-7811, lbrookes@mednet.ucla.edu
Edward J. Hoffman, Faculty, B2-049 CHS, 825-8851, ehoffman@mail.nuc.ucla.edu
William H. McBride, Faculty, B3-109 CHS, 794-7051, mcbride@radonc.ucla.edu

Biostatistics (Graduate)

William G. Cumberland, Faculty, 51-254 CHS, 825-5250, wgc@ucla.edu
Carol Yasutomi, Staff, 51-254 CHS, 267-2186, cyasutom@ucla.edu

Chemical Engineering

Diane Golomb, Staff (UG), 6426 Boelter Hall, 825-1704, diane@ea.ucla.edu
Harold G. Monbouquette, Faculty (G), 5531 Boelter Hall, 825-8946, harold@seas.ucla.edu

Chemistry and Biochemistry

Wendy Fujinami, Staff (UG), 4009 Young Hall, 825-1859
Robin Green, Staff (G), 4006 Young Hall, 825-3150, green@chem.ucla.edu
Phyllis Jergenson, Staff (G), 4006 Young Hall, 825-3150, pj@chem.ucla.edu
Nicole Willis, Staff (UG), 4009 Young Hall, 825-1859, willis@chem.ucla.edu

Chemistry/Materials Science (Undergraduate)

Bruce S. Dunn, Faculty, 6532D Boelter Hall, 825-1519, dunn@seas.ucla.edu
Leslie Hinman, Staff, 6531A Boelter Hall, 825-8916, leslie@ea.ucla.edu

Chicana and Chicano Studies (Undergraduate)

Ellie Hernandez, Staff, 7351 Bunche Hall, 206-7696, lute@ucla.edu

Civil and Environmental Engineering

Mary Anne Geber, Staff (UG), 6426 Boelter Hall, 825-2036, maryanne@ea.ucla.edu
William W-G. Yeh, Faculty (G), 5732B Boelter Hall, 825-2300, williamy@seas.ucla.edu

Classics

Beth Gray, Staff (G/UG), 100 Dodd Hall, 825-3480, gray@humnet.ucla.edu
Michael W. Haslam, Faculty (G), 289C Dodd Hall, 825-3680, haslam@humnet.ucla.edu
Steven Lattimore, Faculty (UG), 247L Dodd Hall, 825-3324, lattimor@humnet.ucla.edu

Communication Studies (Undergraduate)

Eugenie H. Dye, Staff, 9244 Bunche Hall, 206-8446, 825-3303, dye@ucla.edu

Community Health Sciences (Graduate)

Gail G. Harrison, Faculty, 36-071 CHS, 825-5308, gailh@ucla.edu
Diana Springer, Staff, 36-071 CHS, 825-5308, springer@admin.ph.ucla.edu

Comparative Literature

Kerry Allen, Staff (G), 212 Royce Hall, 825-1147, allen@humnet.ucla.edu
Michael Floeck, Staff (UG), 212 Royce Hall, 825-4620, floeck@humnet.ucla.edu
Kathleen Komar, Faculty (G, M.A.), 212 Royce Hall, 206-2281, komar@ucla.edu
Efrain Kristal, Faculty (G, Ph.D.), 5310 Rolfe Hall, 206-2191, kristal@ucla.edu
Ross P. Shideler, Faculty (UG), 212 Royce Hall, 825-3014, shideler@humnet.ucla.edu

Computer Science

Andrew B. Kahng, Faculty (G), 3713 Boelter Hall, 206-7073, abk@cs.ucla.edu
Mi Suk Kwon, Staff (UG), 6426 Boelter Hall, 825-0968, misuk@ea.ucla.edu

Cybernetics (Undergraduate)

Beth Rubin, Staff, 4532H Boelter Hall, 825-7482, beth@cs.ucla.edu

Dentistry/Oral Biology (Graduate)

Jason Pinnell, Staff, 63-050 Dentistry, 825-1955, jasonp@dent.ucla.edu
Douglas Junge, Faculty (M.S.), 63-078 Dentistry, 825-5795, djunge@ucla.edu
Igor Spigelman, Faculty (Ph.D.), 63-019 Dentistry, 825-3190, igor@ucla.edu

Design

Roma King, Staff (UG), 1300 Dickson, 825-3645, rking@arts.ucla.edu
Caron Cronin, Staff (G), 1300 Dickson, 206-7363, ccronin@arts.ucla.edu

Earth and Space Sciences/Geology, Geophysics

Wayne A. Dollase, Faculty (UG), 3667 Geology, 825-3823, dollase@ucla.edu

2000-01 Annual Schedule of Classes

William I. Newman, Faculty (G), 4640 Geology, 825-3912, win@ucla.edu
Spring Verity, Staff (G/UG), 3683 Geology, 825-3917, verity@ess.ucla.edu

East Asian Languages and Cultures

Andrea Beard, Staff (G/UG), 290E Royce Hall, 825-5218
Theodore Hutters, Faculty (G), 241A Royce Hall, 825-3486

East Asian Studies (Undergraduate)

Andrea Beard, Staff, 290E Royce Hall, 825-5218

Economics

Lora Clarke, Staff (G), 8292 Bunche Hall, 206-1413, lclarke@econ.ucla.edu
Deborah Frohman, Staff (UG, business economics), 2250 Bunche Hall, 206-2850, frohman@econ.ucla.edu
Julie Plotkin, Staff (UG), 2253 Bunche Hall, 825-5118, plotkin@econ.ucla.edu

Education

Rosilynn Tilley, Staff (UG minor), 1009 Moore Hall, 206-3264, tilley@gseis.ucla.edu
John Bollard, Staff (G), 1009 Moore Hall, 206-1685, bollard@gseis.ucla.edu

Electrical Engineering

Oscar M. Stafsudd, Jr., Faculty (G), 58-113 Engineering IV, 825-4360, stafsu@ee.ucla.edu
John Weitzel, Staff (UG), 6426 Boelter Hall, 825-9602, jweitzel@ea.ucla.edu

Engineering and Applied Science, School of

Office of Academic and Student Affairs (UG), 6426 Boelter Hall, 825-2826

English

Carolyn Clark, Staff (G/UG), 2201/2222 Rolfe Hall, 825-3927/825-1389, carolyn@humnet.ucla.edu
Michelle Harding, Staff (G), 2203 Rolfe Hall, 825-1223, harding@humnet.ucla.edu
Janel Munguia, Staff (UG), 2222 Rolfe Hall, 825-1389, munguia@humnet.ucla.edu

Environmental Health Sciences (Graduate)

John Bulger, Staff, 56-070 CHS, 206-1619, bulger@admin.ph.ucla.edu
Curtis D. Eckhart, Faculty, 56-070 CHS, 825-8429, ceckhart@ucla.edu

Environmental Science and Engineering (Graduate)

Richard F. Ambrose, Faculty, 46-059 CHS, 825-6144, ramrose@ucla.edu
Myrna Gordon, Staff, 46-081 CHS, 825-9901, gordon@admin.ph.ucla.edu

Epidemiology (Graduate)

Ralph R. Frerichs, Faculty, 71-254 CHS, 825-8579, rfrerichs@ucla.edu
Sara Hosegera, Staff, 71-254 CHS, 206-3901, hosegera@admin.ph.ucla.edu

Ethnomusicology

Alfred Bradley, Staff (UG), 1642 Schoenberg Hall Annex, 825-4768, abradley@arts.ucla.edu
Mary Crawford, Staff (G), 1642B Schoenberg Hall Annex, 825-4769, maryc@arts.ucla.edu

European Studies (Undergraduate)

Sylvia Dillon, Staff, 11371 Bunche Hall, 825-6387, sdillon@isop.ucla.edu
Geoffrey W. Symcox, Faculty, 5381 Bunche Hall, 825-1370, symcox@history.ucla.edu

Film and Television

See Theater, Film, and Television, School of

Folklore and Mythology (Graduate)

Michael O. Jones, Faculty, 1037A Public Policy Building, 825-3962, mojones@humnet.ucla.edu

French

Kerry Allen, Staff (G), 212 Royce Hall, 825-1147, allen@humnet.ucla.edu
 Nicole Dufresne, Faculty (UG), 212 Royce Hall, 794-8927, dufresne@humnet.ucla.edu
 Michael Floeck, Staff (UG), 212 Royce Hall, 825-4620, floeck@humnet.ucla.edu
 Peter Haidu, Faculty (G), 212 Royce Hall, 794-8916, haidu@humnet.ucla.edu
 Andrea Loselle, Faculty (UG), 212 Royce Hall, 794-8918, loselle@humnet.ucla.edu

Geography/Environmental Studies

Gerry A. Hale, Faculty (UG), 1251 Bunche Hall, 825-1166, hale@geog.ucla.edu
 Heidi Hanzl, Staff (G), 1251 Bunche Hall, 825-1166, hhanzi@geog.ucla.edu
 Glen M. MacDonald, Faculty (G), 1152 Bunche Hall, 825-2568, macdonald@geog.ucla.edu
 Monica Varsanyi, Staff (UG), 1251 Bunche Hall, 825-1166, mvarsanyi@hup.ucla.edu

Germanic Languages

Kerry Allen, Staff (G), 212 Royce Hall, 825-1147, allen@humnet.ucla.edu
 Michael Floeck, Staff (UG), 212 Royce Hall, 825-4620, floeck@humnet.ucla.edu
 Robert S. Kirsner, Faculty (UG, Plan C), 212 Royce Hall, 206-4111, kirsner@humnet.ucla.edu
 James A. Schultz, Faculty (G, literature), 212 Royce Hall, 825-5194, jschultz@humnet.ucla.edu
 Christopher M. Stevens, Faculty (G, linguistics), 212 Royce Hall, 206-4948, stevens@humnet.ucla.edu
 Hans Wagener, Faculty (UG, Plans A and B), 212 Royce Hall, 825-3604, wagener@humnet.ucla.edu

Gerontology (Undergraduate)

Larry L. Butcher, Faculty, 8623 Franz Hall, 825-1926, gerontol@psych.ucla.edu
 Jayme Chiu, Staff, 8631 Franz Hall, 206-0312, gerontol@psych.ucla.edu

Health Services (Graduate)

Jennifer Nixt, Staff, 31-253A CHS, 825-7863, nixt@admin.ph.ucla.edu
 Thomas H. Rice, Faculty, 31-293D CHS, 206-1824, trice@ucla.edu

History

Barbara Bernstein, Staff (G), 6273 Bunche Hall, 825-3269, bbernste@history.ucla.edu
 Paul Padilla, Staff (UG), 6248 Bunche Hall, 825-3720, padilla@history.ucla.edu
 Shela Patel, Staff (G), 6273A Bunche Hall, 206-2627, patel@history.ucla.edu

History/Art History (Undergraduate)

Albert Boime, Faculty (UG), 221C Dodd Hall, 825-6814, boime@humnet.ucla.edu
 Beth Gray, Staff, 100 Dodd Hall, 825-3480, gray@humnet.ucla.edu

Human Genetics (Graduate)

Joyce Norton, Staff, 5506 Gonda Center, 206-0920, norton@mednet.ucla.edu

Indo-European Studies (Graduate)

Beth Gray, Staff, 100 Dodd Hall, 825-3480, gray@humnet.ucla.edu
 Brent Vine, Faculty, 289B Dodd Hall, 825-1121, vine@humnet.ucla.edu

Information Studies (Graduate)

Susan Abler, Staff, 1009 Moore Hall, 825-5269, abler@gseis.ucla.edu
 John Bollard, Staff, 1009 Moore Hall, 206-1685, bollard@gseis.ucla.edu

International Development Studies (Undergraduate)

Amy Gaglia, Staff, 11276 Bunche Hall, 825-2927, ids@isop.ucla.edu

Islamic Studies (Graduate)

Irene Bierman, Faculty, 10286 Bunche Hall, 825-1181, bierman@ucla.edu

Italian

Kerry Allen, Staff (G), 212 Royce Hall, 825-1147, allen@humnet.ucla.edu
 Franco Betti, Faculty (G), 212 Royce Hall, 794-8906, betti@humnet.ucla.edu
 Michael Floeck, Staff (UG), 212 Royce Hall, 825-4620, floeck@humnet.ucla.edu

Labor and Workplace Studies (Undergraduate)

Eileen Ma, Staff, 6290 Public Policy Building, 794-5981, ema@ucla.edu

Latin American Studies

Carolyn Ramirez-La Faso, Staff (G/UG), 10347 Bunche Hall, 206-6571, cramirez@isop.ucla.edu
 Linda Rodriguez, Faculty (G/UG), 10347 Bunche Hall, 206-6571, lrodriguez@isop.ucla.edu

Law, School of (Graduate)

Admissions Information, 71 Dodd Hall, 825-4041, admissions@mail.law.ucla.edu

Lesbian, Gay, Bisexual, and Transgender Studies (Undergraduate)

James A. Schultz, Faculty, 251A Kinsey Hall, 206-0516, jschultz@humnet.ucla.edu

Letters and Science, College of

College Counseling Service (UG), A316 Murphy Hall, 825-3382

ASK peer counselors

(ASK@college.ucla.edu), available weekdays at Campbell Hall (southwest corner), Franz Hall/Career Center, and Royce Quad from 10 a.m. to 2 p.m.; A316C Murphy Hall (ASK Web Lab) from 10 a.m. to 3 p.m.; and adjacent to 1104 Murphy Hall from 10 a.m. to 4 p.m.

Academic Advancement Program (UG), 1209 Campbell Hall, 825-1481

AAP Peer Counseling, 1228 Campbell Hall, 206-1572

Linguistics

Natasha Brown, Staff (G/UG), 3125 Campbell Hall, 825-5060, nbrown@humnet.ucla.edu
 Bruce P. Hayes, Faculty (G), 2101G Campbell Hall, 825-9507, bhayes@humnet.ucla.edu
 Pamela L. Munro, Faculty (UG), 3125 Campbell Hall, 206-0056, munro@ucla.edu
 Russell G. Schuh, Faculty (UG), 2126B Campbell Hall, 206-2663, schuh@humnet.ucla.edu

Linguistics and Computer Science (Undergraduate)

Edward P. Stabler, Faculty, 3103F Campbell Hall, 826-8376, stabler@ucla.edu

Management (Graduate)

Ilene Haniotis, Staff (M.B.A.), B201F Gold Hall, 825-6944, ilene.haniotis@anderson.ucla.edu
 Lydia Heyman, Staff (M.S./Ph.D.), C524 Entrepreneurs Hall, 825-2667, lydia.heyman@anderson.ucla.edu

Materials Science and Engineering

Lila Ryan, Staff (UG), 6426 Boelter Hall, 825-2889, lila@ea.ucla.edu
 Jenn-Ming Yang, Faculty (G), 6532C Boelter Hall, 825-2758, jyang@seas.ucla.edu

Mathematics

Yvette Hassakoursian, Staff (UG), 6356 Math Sciences, 206-1308, yhassa@math.ucla.edu
 Veronica Peet, Staff (UG), 6356 Math Sciences, 206-1286, vpeet@math.ucla.edu
 Sorin Popa, Faculty (G), 6356 Math Sciences, 825-4971, popa@math.ucla.edu

Mechanical and Aerospace Engineering

Mary Anne Geber, Staff (UG, aerospace), 6426 Boelter Hall, 825-2036, maryanne@ea.ucla.edu
 D. Lewis Mingori, Faculty (G), 38-137L Engineering IV, 825-1265, mingori@seas.ucla.edu
 Lila Ryan, Staff (UG, mechanical), 6426 Boelter Hall, 825-2889, lila@ea.ucla.edu

Medicine, School of (Graduate)

Admissions Information, 12-109 CHS, 825-6081, admissions@deans.medsch.ucla.edu

Microbiology and Immunology (Graduate)

Sherie L. Morrison, Faculty, 43-233 CHS, 206-5124, sheriem@microbio.ucla.edu
 Jill Rova, Staff, 43-118 CHS, 206-5148, illr@microbio.ucla.edu

Microbiology and Molecular Genetics

Heidi Cohen, Staff (G/UG), 1602B Molecular Sciences, 825-8482

Military Science

Philip L. Barnette, Faculty, 142 Men's Gym, 825-7381, barnette@ucla.edu

Molecular and Medical Pharmacology (Graduate)

Samson A. Chow, Faculty, 23-133 CHS, 206-2282, 825-9600, schow@mednet.ucla.edu
 Terry Moore, Staff, 23-377 CHS, 794-7726, timoore@mednet.ucla.edu

Molecular Biology (Graduate)

Sabeeha Merchant, Faculty, 5070A Young Hall, 825-8300, merchant@chem.ucla.edu
 Bo Tendis, Staff, 168 MBI, 825-1018, botendis@mednet.ucla.edu

Molecular, Cell, and Developmental Biology

Pamela Hurley, Staff (G), 2124 Life Sciences, 794-4256, pamelah@mcdb.ucla.edu
 Frank A. Laski, Faculty (G), 556 MBI, 206-3640, laski@ewald.mbi.ucla.edu
 Chelley Maple, Staff (UG), 2124 Life Sciences, 825-7109,
 Paul H. O'Lague, Faculty (UG), 4209 Life Sciences, 825-3774, polague@ucla.edu

Music

Mary Crawford, Staff (G), 1642B Schoenberg Hall Annex, 825-4769, maryc@arts.ucla.edu

Musicology

Alfred Bradley, Staff (UG), 1642 Schoenberg Hall Annex, 825-4768, abradley@arts.ucla.edu
 Kathryn Goodyear, Staff (G/UG), 2443 Schoenberg Hall, 206-5187, goodyear@humnet.ucla.edu
 Raymond Knapp, Faculty (UG), 2420 Schoenberg Hall, 206-2278, knapp@humnet.ucla.edu
 Mitchell B. Morris, Faculty (G), 2430 Schoenberg Hall, 206-1097, mmorris@humnet.ucla.edu

Naval Science

Donna Tenerelli, Staff, 123 Men's Gym, 825-9075, donna@navy.ucla.edu

Near Eastern Languages and Cultures

Diane AbuGheida, Staff (G/UG), 376 Kinsey Hall, 825-4165, abugheid@humnet.ucla.edu

202 / Academic Counseling

Michael Fishbein, Faculty (UG), 389 Kinsey Hall, 206-2229, fishbein@humnet.ucla.edu
Yona Sabar, Faculty (G), 378 Kinsey Hall, 206-1389, sabar@humnet.ucla.edu

Near Eastern Studies (Undergraduate)

Irene Bierman, Faculty, 10286 Bunche Hall, 825-1181, bierman@ucla.edu

Neurobiology (Graduate)

Nicholas C. Brecha, Faculty, 73-244 CHS, 825-9556, nbrecha@ucla.edu
Ellen Stolzenberg, Staff, 73-235 CHS, 825-9553, estolze@mednet.ucla.edu

Neuroscience

Marie-Françoise Chesselet, Faculty (G), B114 RNRC, 267-1781, mchesselet@ucla.edu
Lori Cooper, Staff (UG), 1506D Gonda Center, 206-2349, lcooper@mednet.ucla.edu
Suzie Vader, Staff (G), 1506D Gonda Center, 825-8153, vader@mednet.ucla.edu

Nursing, School of

Maggie Alegria, Staff (B.S./M.S.N.), 2-200 Factor Building, 794-7461, malegria@sonnet.ucla.edu
Kathy Scrivner, Staff (G/UG), 2-200 Factor Building, 825-5654, kscrivne@sonnet.ucla.edu
Rhonda Younger, Staff (Ph.D.), 2-200 Factor Building, 825-2583, rfenoy@sonnet.ucla.edu

Oral Biology/Dentistry (Graduate)

Jason Pinnell, Staff, 63-050 Dentistry, 825-1955, jasonp@dent.ucla.edu
Douglas Junge, Faculty (M.S.), 63-078 Dentistry, 825-5795, djunge@ucla.edu
Igor Spigelman, Faculty (Ph.D.), 63-019 Dentistry, 825-3190, igor@ucla.edu

Organismic Biology, Ecology, and Evolution

Emily Hertzberg, Staff (UG), 2325 Life Sciences, 825-1680, emilyh@lifesci.ucla.edu
Nancy Purtil, Staff (UG), 2325 Life Sciences, 825-1680, nancyp@lifesci.ucla.edu
Jocelyn Yamadera, Staff (G), 2335A Life Sciences, 825-1959, jocelyny@lifesci.ucla.edu

Organizational Studies (Undergraduate)

Eric H. Monkkonen, Faculty, 3371 Public Policy Building, 206-4613, emonkkon@ucla.edu

Pathology and Laboratory Medicine (Graduate)

Kenneth Dorshkind, Faculty, 11-640 Factor Building, 206-9535, kdorshki@mednet.ucla.edu
Jo Hamady, Staff, 13-145G CHS, 825-5719, hamady@mednet.ucla.edu

Philosophy

Joseph Almog, Faculty (UG), 362 Dodd Hall, 825-6200, almog@humnet.ucla.edu
Arlecia Powell-Halley, Staff (G/UG), 329 Dodd Hall, 206-1356, arlecia@humnet.ucla.edu

Physics and Astronomy

Penny Lucky, Staff (G), 3-164 Knudsen Hall, 825-2307, plucky@physics.ucla.edu
Françoise Quéval, Staff (UG), 3-160 Knudsen Hall, 825-2453, queval@physics.ucla.edu

Physiological Science

Michael Carr, Staff (G), 2317 Life Sciences, 825-3891, mcarr@physci.ucla.edu
Marci Matsushita, Staff (UG), 2317 Life Sciences, 825-3892, marci@physci.ucla.edu

Physiology (Graduate)

Sheri Klein, Staff, 53-237 CHS, 825-6717, SKlein@mednet.ucla.edu
Sally J. Krasne, Faculty, C8-149 CHS, 825-8884, Skrasne@mednet.ucla.edu

Policy Studies

Peter Brown, Staff (UG), 3357M Public Policy Building, 206-4613, pbrown@hup.ucla.edu
Maciek Kolodziejczak, Staff (G), 3357H Public Policy Building, 206-3148, maciek@ucla.edu
Eric H. Monkkonen, Faculty (UG), 3357M Public Policy Building, 206-4613, emonkkon@ucla.edu

Political Science

Jose Cue, Staff (UG), 4256 Bunche Hall, 825-3862, 206-7669, cue@polisci.ucla.edu
Kathy Escobedo, Staff (UG), 4256 Bunche Hall, 825-3862, 206-7669, escobedo@polisci.ucla.edu
Barbara Jess, Staff (G), 4266 Bunche Hall, 825-3372, jess@polisci.ucla.edu
David O. Wilkinson, Faculty (UG), 3280 Bunche Hall, 825-3450, dow@ucla.edu
E. Victor Wolfenstein, Faculty (G), 3389B Bunche Hall, 825-3838, evw@ucla.edu

Psychiatry and Biobehavioral Sciences (Graduate)

Mary Mossman, Staff (G/UG), C8-202 NPI&H, 825-0770, mmossman@npih.mednet.ucla.edu

Psychology

Steve Herbert, Staff (UG), 1531 Franz Hall, 825-2730, undergraduate@psych.ucla.edu

Public Health, School of (Graduate)

Office of Student Affairs
Michael S. Goldstein, Faculty, 16-071 CHS, 825-5116, goldstein@admin.ph.ucla.edu
Diana Thatcher, Staff, 16-071 CHS, 825-5516, thatcher@ucla.edu

Religion, Study of (Undergraduate)

S. Scott Bartchy, Faculty, 6265 Bunche Hall, 825-4570, bartchy@history.ucla.edu
Arlecia Powell-Halley, Staff, 329 Dodd Hall, 206-1356, arlecia@humnet.ucla.edu

Romance Linguistics and Literature (Graduate)

Kerry Allen, Staff, 212 Royce Hall, 825-1147, allen@humnet.ucla.edu

Scandinavian Section

Kerry Allen, Staff (G), 212 Royce Hall, 825-1147, allen@humnet.ucla.edu
Michael Floeck, Staff (UG), 212 Royce Hall, 825-4620, floeck@humnet.ucla.edu
Mary Kay Norseng, Faculty (G/UG), 212 Royce Hall, 206-6858, norseng@humnet.ucla.edu

Slavic Languages and Literatures

Henning Andersen, Faculty (G, linguistics), 115H Kinsey Hall, 825-8123, andersen@humnet.ucla.edu

2000-01 Annual Schedule of Classes

Inna Gergel, Staff (G/UG), 115F Kinsey Hall, 825-3856, gergel@humnet.ucla.edu
Roman Koropeckyj, Faculty (UG), 199B Kinsey Hall, 825-2135, koropeck@humnet.ucla.edu
Alexander Ospovat, Faculty (G, literature), 190 Kinsey Hall, 825-8151, aospovat@humnet.ucla.edu

Social Welfare (Graduate)

Stuart A. Kirk, Faculty, 5218 Public Policy Building, 206-2698, kirk@ucla.edu
Lauri Reed, Staff, 3357E Public Policy Building, 825-7737, lhreed@ucla.edu

Sociology

Marlies Dietrich, Staff (G), 2201 Hershey Hall, 825-1026, dietrich@soc.ucla.edu
Mary Jo Johnson, Staff (UG), 2201 Hershey Hall, 825-1215, johnson@soc.ucla.edu

Spanish and Portuguese

Ernesto Guerrero, Staff (UG), 5314 Rolfe Hall, 825-8289, ernesto@humnet.ucla.edu
Hilda Peinado, Staff (G), 5304 Rolfe Hall, 825-1430, peinado@humnet.ucla.edu

Statistics (Graduate)

Dean Dacumos, Staff, 8130 Math Sciences, 825-8430, dacumos@stat.ucla.edu
Wing H. Wong, Faculty, 8118 Math Sciences, 206-9475, whwong@stat.ucla.edu

Theater, Film, and Television, School of

Andrea Buchanan, Staff (G), 103G East Melnitz Building, 206-8441, andreab@emelnitz.ucla.edu
Frank Costelloe, Staff (UG), 103 East Melnitz Building, 206-8441, fcostell@emelnitz.ucla.edu
Roslyn Haley, Staff (UG), 103 East Melnitz Building, 206-8441, rhaley@emelnitz.ucla.edu
Catherine Hernandez, Staff (UG), 103 East Melnitz Building, 206-8441, chernand@emelnitz.ucla.edu
Steven Moore, Staff (UG), 103E East Melnitz Building, 206-8441, smoore@emelnitz.ucla.edu
Cecilia Wilmott, Staff (G), 103D East Melnitz Building, 206-8441, cwilmott@emelnitz.ucla.edu

Urban Planning (Graduate)

Vanessa Dingley, Staff, 3357 Public Policy Building, 825-7331, vdingley@ucla.edu

Urban Studies (Undergraduate)

Eric H. Monkkonen, Faculty (UG), 3371 Public Policy Building, 206-4613, emonkkon@ucla.edu

Women's Studies

Kathryn Norberg, Faculty (G/UG), 288 Kinsey Hall, 206-8101, knorberg@ucla.edu
Mary Margaret Smith, Staff (G/UG), 240 Kinsey Hall, 206-8156, mmsmith@wsp.ucla.edu

World Arts and Cultures

Wendy Temple, Staff (G/UG), 205 Dance Building, 825-8537, wtemple@arts.ucla.edu
Christopher A. Waterman, Faculty (G), 124 Dance Building, 825-3951, cwater@arts.ucla.edu

Official Notices

The Office of the Dean of Students publishes "Official Notices" in the *Daily Bruin* at various times during the year. Such notices are important, and *all students are held responsible* for the information in them.

Official Publications

Students are responsible for observing procedures and deadlines as published by the Registrar in the following:

1. *UCLA General Catalog*. The print edition of the catalog is issued biennially and is for sale in the UCLA Store for \$6.00. To obtain a copy by mail, contact the UCLA Store at (310) 825-6064. The online edition is at <http://www.registrar.ucla.edu/catalog/>. Online program and course updates are at <http://www.registrar.ucla.edu/catalog/update/>.
2. *Schedule of Classes*. The quarterly publication of courses offered, campus calendar, and campus procedures and policies for the term is sold in the UCLA Store, Ackerman Union. To obtain a copy by mail, contact the UCLA Store at (310) 825-6064. The online edition is at <http://www.registrar.ucla.edu/schedule/>.

Nondiscrimination

The University of California, in accordance with applicable Federal and State Laws and University Policies, does not discriminate on the basis of race, color, national origin, religion, sex, disability, age, medical condition (cancer-related), ancestry, marital status, citizenship, sexual orientation, or status as a Vietnam-era veteran or special disabled veteran. The University also prohibits sexual harassment. This nondiscrimination policy covers admission, access, and treatment in University programs and activities.

Inquiries regarding the University's student-related nondiscrimination policies may be directed to the UCLA Campus Counsel, 3149 Murphy Hall, Box 951405, Los Angeles, CA 90095-1405, (310) 825-4042. Speech- and hearing-impaired persons may call TTY (310) 206-6083.

Inquiries regarding nondiscrimination on the basis of disability covered by the Americans with Disabilities Act (ADA) or Section 504 of the Rehabilitation Act of 1973 may be directed to Dr. Douglas Martin, Special Assistant to the Chancellor/Coordinator of ADA and 504 Compliance, A239 Murphy Hall, UCLA, Box 951405, Los Angeles, CA 90095-1405, voice (310) 825-2242, TTY (310) 206-3349; <http://www.saonet.ucla.edu/ada.htm>.

Students may complain of any action which they believe discriminates against them on the ground of race, color, national origin, marital status, sex, sexual orientation, disability, or age and may contact the Office of the Dean of Students, 1206 Murphy Hall, and/or refer to Section 111.00 of the *University of California Policies Applying to Campus Activities, Organizations, and Students* (available in 1206 Murphy Hall) for further information and procedures.

Student Conduct Policies

Students are members of both society and the academic community with attendant rights and responsibilities. Students are expected to comply with the general law, University policies, and campus regulations.

A. Jurisdiction

The University shall have jurisdiction over student conduct that occurs on University property, or in connection with official University functions whether on or off University property. Although the University will not routinely invoke its disciplinary processes over student conduct that occurs off campus except in connection with an official University function, the University shall have discretion to exercise jurisdiction over conduct that occurs off campus and that would violate student conduct and discipline policies or regulations if the conduct had occurred on campus when:

1. The alleged misconduct indicates the student poses a threat to the safety or security of any member(s) of the University community; or
2. The alleged misconduct involves academic work or the forgery, alteration, misuse of any University document, record, key, electronic device, or identification.

Specifically, the University may choose to exercise jurisdiction over off-campus incidents under section (1) above where the alleged misconduct involves:

- a. Physical abuse, including but not limited to, rape, sexual assault, sex offenses, and other physical assault; threats of violence; or conduct that threatens the health or safety of any person;
- b. Stalking (as defined in Section 102.10 of the University of California Policies Applying to Campus Activities, Organizations, and Students);
- c. Sexual harassment (as defined in Section 102.09 of the University of California Policies Applying to Campus Activities, Organizations, and Students);
- d. Hazing or any method of initiation or pre-initiation into a campus organization or any activity engaged in by the organization or members of the organization which causes, or is likely to cause, bodily danger, physical harm, or personal degradation or disgrace resulting in physical or mental harm to any student or other person.

In determining whether or not to exercise off-campus jurisdiction in cases under section (1) above, the University will consider the seriousness of the alleged misconduct; whether the alleged victim is a member of the campus community; the ability of the University to gather evidence, including the testimony of witnesses; or whether the off-campus conduct is part of a series of actions that occurred both on and off campus.

This section is intended only to provide guidance for the exercise of discretion by the University in invoking its jurisdiction over conduct that occurs off campus. It may not be relied upon by any student charged under this section to create any rights, substantive or procedural, or as a basis for a challenge to the exercise of the University's jurisdiction.

B. Grounds for Discipline

The Chancellor may impose discipline for violation of, or an attempt to violate any University policies or campus regulations. The lack of intent to commit a violation is not a factor in determining if a violation occurred; however, the lack of intent may be considered a mitigating factor in determining the appropriate sanction if it has been determined that a violation has occurred. Violations or attempted violations include, but are not limited to, the following types of misconduct (note that the following section numbers 102.01 through 102.25 are adapted from the University of California Policies Applying to Campus Activities, Organizations, and Students):

C. Types of Misconduct

102.01: Academic Dishonesty. All forms of academic misconduct, including but not limited to, cheating, fabrication, plagiarism, or facilitating academic dishonesty.

For the purposes of this Code, the following definitions apply:

102.01a: Cheating. Cheating includes, but is not limited to, the use of unauthorized materials, information or study aids in any academic exercise; or, helping another student commit an act of academic fraud; or, the failure to observe the expressed procedures or instructions of an academic exercise, e.g., examination instructions regarding alternate seating or conversation during an examination.

102.01b: Fabrication. Fabrication includes, but is not limited to, falsification or invention of any information or citation in an academic exercise.

102.01c: Plagiarism. Plagiarism includes, but is not limited to, the use of another's words or ideas as if they were one's own; including, but not limited to representing, either with the intent to deceive or by the omission of the true source, part of or an entire work produced by someone other than the student, obtained by purchase or otherwise, as the student's original work; or, representing the identifiable but altered ideas, data or writing of another person as if those ideas, data or writing were the student's original work.

102.01d: Multiple Submissions. Multiple submissions includes, but is not limited to, the resubmission by a student of any work which has been previously submitted for credit in identical or similar form in one course to fulfill the requirements of a second course, without the informed permission/consent of the instructor of the second course; or, the submission by a student of any work submitted for credit in identical or similar form in one course to fulfill the requirements of a concurrent course, without the permission/consent of the instructors of both courses.

102.02: Other Forms of Dishonesty. Other forms of dishonesty, including but not limited to, fabricating information or knowingly furnishing false information or reporting a false emergency to the University or to University officials acting in the performance of their duties.

102.03: Forgery. Forgery, alteration, or misuse of any University document, record, key, electronic device, or identification. Section 102.03 applies to any individual for whom the University maintains records, regardless of current student status.

102.04: Theft. Theft of, conversion of, misappropriation of, or damage to or destruction of, any property of the University or property of others while on University premises or at official University functions; or possession of any property of the University or others stolen while on University premises or at official University functions.

102.05: Computers. Theft or other abuse of computing facilities or computer time, including but not limited to: unauthorized entry into a file to use, read, or change the contents or for any other purpose; unauthorized transfer of a file; unauthorized use of another individual's identification or password; use of computing facilities to interfere with the work of another student, faculty member, or University official; use of computing facilities to interfere with a University computing system.

Violation of the University of California Electronic Mail Policy (available on the internet at: <http://www.ucop.edu/ucophome/policies/email/>), or of any UCLA acceptable or allowable use policy, will also be considered a violation of Section 102.05.

102.06: Unauthorized Conduct. Unauthorized possession of, receipt of, duplication of, or use of the University's name, insignia, or seal. Unauthorized entry to, possession of, receipt of, or use of any University properties, equipment, resources, or services.

Selling or distributing course lecture notes, handouts, readers or other information provided by an instructor, or using them for any commercial purpose, without the express permission of the instructor.

102.07: University-Owned Housing. Violation of policies, regulations, or rules governing University-owned or -operated housing facilities or leased housing facilities located on University property.

102.08: Physical Abuse. Physical abuse, including but not limited to, rape, sexual assault, sex offenses, and other physical assault; threats of violence; or conduct that threatens the health or safety of any person.

102.08a: Rape. For the purposes of this Code, rape refers to "rape" as defined by the California Penal Code (as it may be amended from time to time). Among other acts, the Penal Code prohibits the following acts, which are summarized below:

1. Sexual intercourse against a person's will accomplished by force or threats of bodily injury.

2. Sexual intercourse against a person's will where the person has reasonable fear that she (or he) or another will be injured if she (or he) does not submit to the intercourse.

3. Sexual intercourse where the person is incapable of giving consent, or is prevented from resisting, due to alcohol or drugs, and this condition was known, or reasonably should have been known by the accused.

4. Sexual intercourse where the person is incapable of resisting because she (or he), at the time, is unconscious or asleep, and this is known to the accused.

102.08b: Sexual Assault. The act of sexual assault includes: forced sodomy (anal intercourse); forced oral copulation (oral-genital contact); rape by foreign object (forced penetration by a foreign object, including a finger); and sexual battery (the unwanted touching of an intimate part of another person for the purpose of sexual arousal). These also include situations when the accused sexually assaults a complainant incapable of giving consent, including where the complainant is prevented from resisting due to alcohol or drugs and this condition was known, or reasonably should have been known by the accused.

NOTE: For the purpose of this regulation, students should understand that:

1. Forced intercourse, or other unwanted sexual contact, is defined as rape or sexual assault whether the assailant is a stranger or an acquaintance of the complainant.
2. Intoxication of the assailant shall not diminish the assailant's responsibility for sexual assault.

102.09: Sexual Harassment. Unwelcome sexual advances, requests for sexual favors, and other verbal or physical conduct of a sexual nature constitute sexual harassment when:

- a. submission to such conduct is made either explicitly or implicitly a term or condition of instruction, employment, or participation in other University activity;
- b. submission to or rejection of such conduct by an individual is used as a basis for evaluation in making academic or personnel decisions affecting an individual; or
- c. such conduct has the purpose or effect of unreasonably interfering with an individual's performance or creating an intimidating, hostile, or offensive University environment.

In determining whether the alleged conduct constitutes sexual harassment, consideration shall be given to the record of the incident as a whole and to the totality of the circumstances, including the context in which the alleged incidents occurred.

102.10: Stalking. Stalking behavior in which an individual willfully, maliciously, and repeatedly engages in a knowing course of conduct directed at a specific person which reasonably and seriously alarms, torments, or terrorizes the person, and which serves no legitimate purpose.

102.11: "Fighting Words." The use of "fighting words" by students to harass any person(s) on University property, on other property to which these policies apply, or in connection with official University functions or University-sponsored programs.

"Fighting words" are those personally abusive epithets which, when directly addressed to any ordinary person are, in the context used and as a matter of common knowledge, inherently likely to provoke a violent reaction whether or not they actually do so. Such words include, but are not limited to, those terms widely recognized to be derogatory references to race, ethnicity, religion, sex, sexual orientation, disability, and other personal characteristics. "Fighting words" constitute "harassment" when the circumstances of their utterance create a hostile and intimidating environment which the student uttering them should reasonably know will interfere with the victim's ability to pursue effectively his or her education or otherwise to participate fully in University programs and activities.

102.12: Hazing. Hazing or any method of initiation or pre-initiation into a campus organization or any activity engaged in by the organization or members of the organization which causes, or is likely to

cause, bodily danger, physical harm, or personal degradation or disgrace resulting in physical or mental harm to any student or other person.

102.13: Obstruction or Disruption. Obstruction or disruption of teaching, research, administration, disciplinary procedures, or other University activities.

102.14: Disorderly Conduct. Disorderly or lewd conduct.

102.15: Disturbing the Peace. Participation in a disturbance of the peace or unlawful assembly.

102.16: Failure to Comply. Failure to identify oneself to, or comply with directions of, a University official or other public official acting in the performance of their duties while on University property or at official University functions, or resisting or obstructing such University or other public officials in the performance of or the attempt to perform their duties.

102.17: Controlled Substances. Unlawful manufacture, distribution, dispensing, possession, use, or sale of, or the attempted manufacture, distribution, dispensing, or sale of controlled substances, identified in Federal and State law or regulations.

102.18: Alcohol. Manufacture, distribution, dispensing, possession, use, or sale of, or the attempted manufacture, distribution, dispensing, or sale of alcohol which is unlawful or otherwise prohibited by, or not in compliance with, University policy or campus regulations.

102.19: Destructive Devices. Possession, use, storage, or manufacture of explosives, firebombs, or other destructive devices.

102.20: Weapons. Except as expressly permitted by law, possession, use, storage, or manufacture of a firearm or other weapon capable of causing bodily injury.

102.21: Violation of Disciplinary Conditions. Violation of the conditions contained in the terms of a disciplinary action imposed under this Code.

102.22: Violation of Emergency or Interim Suspension Conditions. Violation of the conditions contained in a written Notice of Emergency or Interim Suspension issued pursuant to Section IV. of this Code.

102.23: Violation of Campus Restraining Order. Violation of the conditions contained in a written Campus Restraining Order issued pursuant to Section III.A.2.a.(1) of this Code.

102.24: University Properties. Using University properties for the purpose of organizing or carrying out unlawful activity.

102.25: Violations of Law. Violation of Federal, State or local laws.

Rape and Other Forms of Sexual Assault

UCLA does not tolerate sexual assault in any form, including acquaintance or date rape. Where there is probable cause to believe that the campus regulations prohibiting sexual assault have been violated, the campus pursues disciplinary actions which may include sanctions up to and including dismissal from the University.

A student charged with sexual assault can be prosecuted under California criminal statutes *and* disciplined under the campus student conduct policies and regulations. Even if the criminal justice authorities choose not to prosecute, the campus can pursue disciplinary action.

Definitions

A student who individually, or in concert with others, participates in any of the following misconduct is subject to University discipline (refer to the *University of California Policies Applying to Campus Activities, Organizations, and Students* which is available from the Office of the Dean of Students, 1206 Murphy Hall, and at <http://www.sao-net.ucla.edu/dos/>). The following language describes specific conduct which, at UCLA, may subject a student to University discipline:

For detailed definitions of rape and sexual assault, refer to Sections 102.08a and 102.08b of the Student Conduct Policies listed above.

If a Person Has Been Raped or Sexually Assaulted

Those who believe that they are the victims of rape or other forms of sexual assault should

1. **Immediately call the police department.** If possible, call 911 or the UCLA Police Department at (310) 825-1491; see <http://www.ucpd.ucla.edu>.
2. **Get medical attention.** Campus police will provide transportation to the Santa Monica UCLA Medical Center Emergency Room for emergency medical treatment and evidence collection. A counselor from the Santa Monica Rape Treatment Center will be available at that time, free of charge.

Utilize campus and community support services:

1. **Contact a Rape Services Consultant (RSC)** at the Women's Resource Center. RSCs have expertise in working with victims of rape or sexual assault. They can discuss options and alternatives, help identify the most appropriate support services, and provide information about medical care, psychological counseling, academic assistance, legal options, how to file a police report, and how to file a complaint through the Office of the Dean of Students. RSCs are available to assist UCLA faculty, staff, and students regardless of where or when the assault occurred. For assistance, contact the Women's Resource Center at (310) 206-8240 or go to 2 Dodd Hall and ask to speak to an RSC.
2. **Contact the Rape Treatment Center** at Santa Monica UCLA Medical Center (310-319-4000) for free emergency medical treatment and counseling services.

Campus Discipline Process When the Assailant Is a Student

Those who believe that they are the victims of rape or other forms of sexual assault by a student on University properties or in conjunction with an official University function may file a complaint directly with the Office of the Dean of Students, 1206 Murphy Hall.

Cases referred to the Office of the Dean of Students will be treated under the hearing procedures set forth in the *UCLA Student Conduct Code*. Where the allegation is of rape or other forms of sexual assault, and the case is referred to the Student Conduct Committee, the following *additional* procedures shall apply:

1. The complainant shall be entitled, for support, to have up to two persons of the complainant's choice accompany the complainant to the hearing. A support person may be called as a witness, and the fact that he or she is to act as a witness shall not preclude that person's attendance throughout the entire hearing. If a support person is also a witness, the committee chair (or the hearing officer) may require him or her to testify before the complainant. Neither of these persons shall be entitled to represent or defend the complainant. Similar rights shall be afforded to the accused student.
2. The complainant shall have the right to be present during the entire hearing, notwithstanding the fact that the complainant is to be called as a witness.
3. Evidence of the complainant's past sexual history, including opinion evidence, reputation evidence, and evidence of specific instances of the complainant's sexual conduct, shall not be admissible by the accused student unless the committee chair or hearing officer makes a specific finding of relevance after an offer of proof by the accused student. Under no circumstances is past sexual history admissible to prove consent. The offer of proof must be made and resolved by the panel before the complainant testifies.
4. The hearing shall be closed to spectators.

Harassment

Sexual Harassment

Every member of the campus community should be aware that the University is strongly opposed to sexual harassment and that such behavior is prohibited both by law and by University policy.

Definition

For a detailed definition of sexual harassment, refer to Section 102.09 of the Student Conduct Policies listed above.

Complaint Resolution

Experience has demonstrated that many complaints of sexual harassment can be effectively resolved through informal intervention. Individuals who experience what they consider to be sexual harassment are advised to confront the alleged offender immediately and firmly.

Additionally, an individual who believes that she or he has been sexually harassed may contact the alleged offender's supervisor and/or a Sexual Harassment Information Center counselor for help and information regarding sexual harassment complaint resolution or grievance procedures at one of the locations listed below as determined by the complainant's status at the University at the time of the alleged incident:

1. Campus Ombuds Office, 501W Strathmore Building, room 105, (310) 825-7627, <http://www.saonet.ucla.edu/ombuds/> (for faculty, staff, and students).
2. Women's Resource Center, 2 Dodd Hall, (310) 825-3945 (for faculty, staff, and students)
3. Office of Residential Life, Residential Life Building, (310) 825-3401, <http://www.orl.ucla.edu> (for students)
4. Office of International Students and Scholars, 106 Bradley Hall, (310) 825-1681, <http://www.saonet.ucla.edu/intl/> (for international students)
5. Student Psychological Services, 4223 Math Sciences, (310) 825-0768, or A3-062 Center for the Health Sciences, (310) 825-7985, <http://www.saonet.ucla.edu/sps.htm> (for students)
6. Office of Vice Chancellor — Academic Personnel, 2147 Murphy Hall, (310) 206-9345 (for faculty, including non-Senate academic appointees and student academic appointees when acting in the capacity of their non-Senate appointments)
7. Campus Human Resources/Employee and Labor Relations Division, 200 UCLA Wilshire Center, (310) 794-0859, <http://www.chr.ucla.edu/index.html> (for campus staff employees and students when acting in the capacity of their staff appointments)
8. Medical Center Human Resources Office, 924 Westwood Boulevard (Bank of America Building), Suite 200, (310) 794-0500, (for Medical Center staff employees and students when acting in the capacity of their staff appointments)
9. UCLA Extension Dean's Office, 770 UCLA Extension (UNEX), (310) 825-5603 (for UCLA Extension faculty, staff employees, and students)

Other Forms of Harassment

The University strives to create an environment which fosters the values of mutual respect and tolerance and is free from discrimination based on race, ethnicity, sex, religion, sexual orientation, disability, age, and other personal characteristics. Certainly harassment, in its many forms, works against those values and often corrodes a person's sense of worth and interferes with one's ability to participate in University programs or activities. While the University is committed to the free exchange of ideas and the full protection of free expression, the University also recognizes that words can be used in such a way that they no longer express an idea, but rather injure and intimidate, thus undermining the ability of individuals to participate in the University community. The *University of California Policies Applying to Campus Activities, Organizations, and Students* (hereafter referred to as

Policies) presently prohibit a variety of conduct by students which, in certain contexts, may be regarded as harassment or intimidation.

For example, harassing expression which is accompanied by physical abuse, threats of violence, or conduct that threatens the health or safety of any person on University property or in connection with official University functions may subject an offending student to University discipline under the provisions of Section 102.08 of the *Policies*.

Similarly, harassing conduct, including symbolic expression, which also involves conduct resulting in damage to or destruction of any property of the University or property of others while on University premises may subject a student violator to University discipline under the provisions of Section 102.04 of the *Policies*.

Further, under specific circumstances described in the *University-wide Student Conduct Harassment Policy*, students may be subject to University discipline for misconduct which may consist solely of expression. Copies of this *Policy* are available in the Office of the Dean of Students, 1206 Murphy Hall, or in any of the Harassment Information Centers listed below:

1. Campus Ombuds Office, 501W Strathmore Building, room 105, (310) 825-7627, <http://www.saonet.ucla.edu/ombuds/>.
2. Women's Resource Center, 2 Dodd Hall, (310) 825-3945
3. Office of Residential Life, Residential Life Building, (310) 825-3401, <http://www.orl.ucla.edu>.
4. Office of International Students and Scholars, 106 Bradley Hall, (310) 825-1681, <http://www.saonet.ucla.edu/intl/>
5. Student Psychological Services, 4223 Math Sciences, (310) 825-0768, or A3-062 Center for the Health Sciences, (310) 825-7985, <http://www.saonet.ucla.edu/sps.htm>
6. Office of Fraternity and Sorority Relations, 118 Men's Gym, (310) 825-6322, <http://www.saonet.ucla.edu/csp/fsr/>.

Complaint Resolution

One of the necessary measures in our efforts to assure an atmosphere of civility and mutual respect is the establishment of procedures which provide effective informal and formal mechanisms for those who believe that they have been victims of any of the above misconduct.

Many incidents of harassment and intimidation can be effectively resolved through informal means. For example, an individual may wish to confront the alleged offender immediately and firmly. An individual who chooses not to confront the alleged offender and who wishes help, advice, or information is urged to contact any of the Harassment Information Centers listed immediately above.

In addition to providing support for those who believe they have been victims of harassment, Harassment Information Centers offer persons the opportunity to learn about the phenomena of harassment and intimidation; to understand the formal and informal mechanisms by which misunderstandings may be corrected and, when appropriate, student perpetrators may be disciplined; and to consider which of the available options is the most useful for the particular circumstances.

With regard to the *Universitywide Student Conduct Harassment Policy*, complainants should be aware that not all conduct which is offensive may be regarded as a violation of this *Policy* and may, in fact, be protected expression. Thus, the application of formal institutional discipline to such protected expression may not be legally permissible. Nevertheless, the University is committed to reviewing any complaint of harassing or intimidating conduct by a student and intervening on behalf of the complainant to the extent possible.

Disclosure of Student Records

Pursuant to the Federal Family Educational Rights and Privacy Act, the California Education Code, and the University of California Policies Applying to the Disclosure of Information from Student Records, students at UCLA have the right to

1. Inspect and review records pertaining to themselves in their capacity as students, except as the right may be waived or qualified under Federal and State Laws and University Policies
2. Have withheld from disclosure, absent their prior consent for release, personally identifiable information from their student records, except as provided by the Federal and State Laws and the University Policies
3. Inspect records maintained by UCLA of disclosures of personally identifiable information from their student records
4. Seek correction of their student records through a request to amend the records or, if such request is denied, through a hearing
5. File complaints with the U.S. Department of Education regarding alleged violations of the rights accorded them by the Federal Act

UCLA, in accordance with the Federal and State Laws and the University Policies, has designated the following categories of personally identifiable information as "public information" which UCLA may release and publish without the student's prior consent: name, address (local/mailling, permanent, and/or e-mail), telephone numbers, major field of study, dates of attendance, number of course units in which enrolled, degrees and honors received, the most recent previous educational institution attended, participation in officially recognized activities (including intercollegiate athletics), and the name, weight, and height of participants on intercollegiate athletic teams.

Students who do not wish certain items (i.e., name, local/mailling, permanent, and/or e-mail address, telephone numbers, major field of study, dates of attendance, number of course units in which enrolled, and degrees and honors received) of this "public information" re-released and published may so indicate through URSA OnLine (<http://www.ursa.ucla.edu/>). To restrict the release and publication of the additional items in the category of "public information," complete the Decline to Release form available from the Enrollment and Degree Services, 1113 Murphy Hall.

Student records which are the subject of the Federal and State Laws and the University Policies may be maintained in a variety of offices, including the Registrar's Office, Office of the Dean of Students, UCLA Career Center, Graduate Division, and the offices of a student's college or school and major department. Students are referred to the *UCLA Campus and CHS Directory* which lists all the offices that may maintain student records, together with their campus address and telephone number. Students have the right to inspect their student records in any such office subject to the terms of the Federal and State Laws and the University Policies. Inspection of student records maintained by the Registrar's Office is by appointment only. Call (310) 206-0482 or inquire at Academic Record Services, 1134 Murphy Hall.

A copy of the Federal and State Laws, the University Policies, and the *UCLA Campus and CHS Directory* may be inspected in the office of the Information Practices Coordinator, 500 UCLA Wilshire Center. Information concerning students' hearing rights may be obtained from that office and from the Office of the Dean of Students, 1206 Murphy Hall.

In addition to the public information described above, information related to students' Social Security number, sex, and marital status, and the name(s), address(es), and telephone number(s) of their parents or next of kin are made available to the UCLA External Affairs Department for use in alumni, development, and public relations activities. To restrict the release of this additional information, complete a Request for University Relations Information Restriction form available from the Enrollment and Degree Services, 1113 Murphy Hall.

Emergencies

You should become familiar with safety instructions posted in classrooms, labs, and other campus facilities. Be prepared to respond safely and appropriately to a fire, earthquake, toxic spill, or accident.

At UCLA, 911 is the "all-purpose" emergency phone number. You do not need to dial an outside line from a campus phone, and you do not need any coins to dial 911 from a pay phone. When you call 911, try to remain calm and do not hang up until you answer all of the operator's questions.

You may also obtain general instructions during a major emergency by calling the 24-hour emergency hotline at 1-800-900-UCLA and by listening to the UCLA emergency radio at AM810. See <http://www.ehs.ucla.edu> for more information.

Here are some general guidelines for specific emergencies:

Earthquake

When an earthquake hits, take cover immediately. If you are indoors, get under a desk or table, or between seating rows in a lecture hall. **DO NOT RUN OUTSIDE.** If you are in a hallway or if you are outside, move to an open area quickly and drop to the ground, covering your head and neck as best you can. If you are in your car, stop carefully and stay in the car.

After the shaking stops, check for injuries. Do not use telephones for personal calls, as this overloads phone lines and prevents emergency personnel from reporting injuries. After a severe quake at UCLA, department heads and emergency coordinators will lead building evacuations. Do not use elevators. Go to campus evacuation areas, which are wide open spaces like the quads, athletic fields, and uncovered parking lots (see Campus Evacuation Map on next page). Wait for instructions before entering buildings or parking structures. Refrain from spreading rumors and do not go sightseeing. Remain calm and help others.

You can learn more about earthquakes by accessing the Southern California Earthquake Center at <http://scec.ess.ucla.edu/>

Fire

If you see a fire, close the door where the fire is located, activate the nearest alarm, and call 911. When you sound the alarm or hear the alarm signal, get out of the building as quickly and calmly as possible. Do not use the elevators. Do not reenter the building until the all-clear signal has been given by emergency personnel.

UCLA does not expect students or employees to fight fires. Use a fire extinguisher only if you have had the training and you feel it is safe to do so. Be aware of campus fire alarm and extinguisher locations before a fire occurs.

Hazardous Spills

Noxious odors may or may not indicate a toxic spill. Do not attempt to clean up any hazardous material spill involving toxic, chemical, radioactive, infectious, or flammable materials. If a spill occurs in a classroom or lab, alert the supervisor or lab manager. Call 825-5689 (UCLA Office of Environment, Health, and Safety), or 911 (after hours) if the spill happens outdoors or in an unsupervised area.

Accidents

Call 911 immediately to get assistance. If you are qualified to do so, give first aid to injured persons. Do not attempt to move the seriously injured.

Basic emergency care training is available through the Red Cross at (310) 445-9900. For further information about emergency preparedness, call the UCLA Office of Environment, Health and Safety at (310) 825-5689.

Campus Map

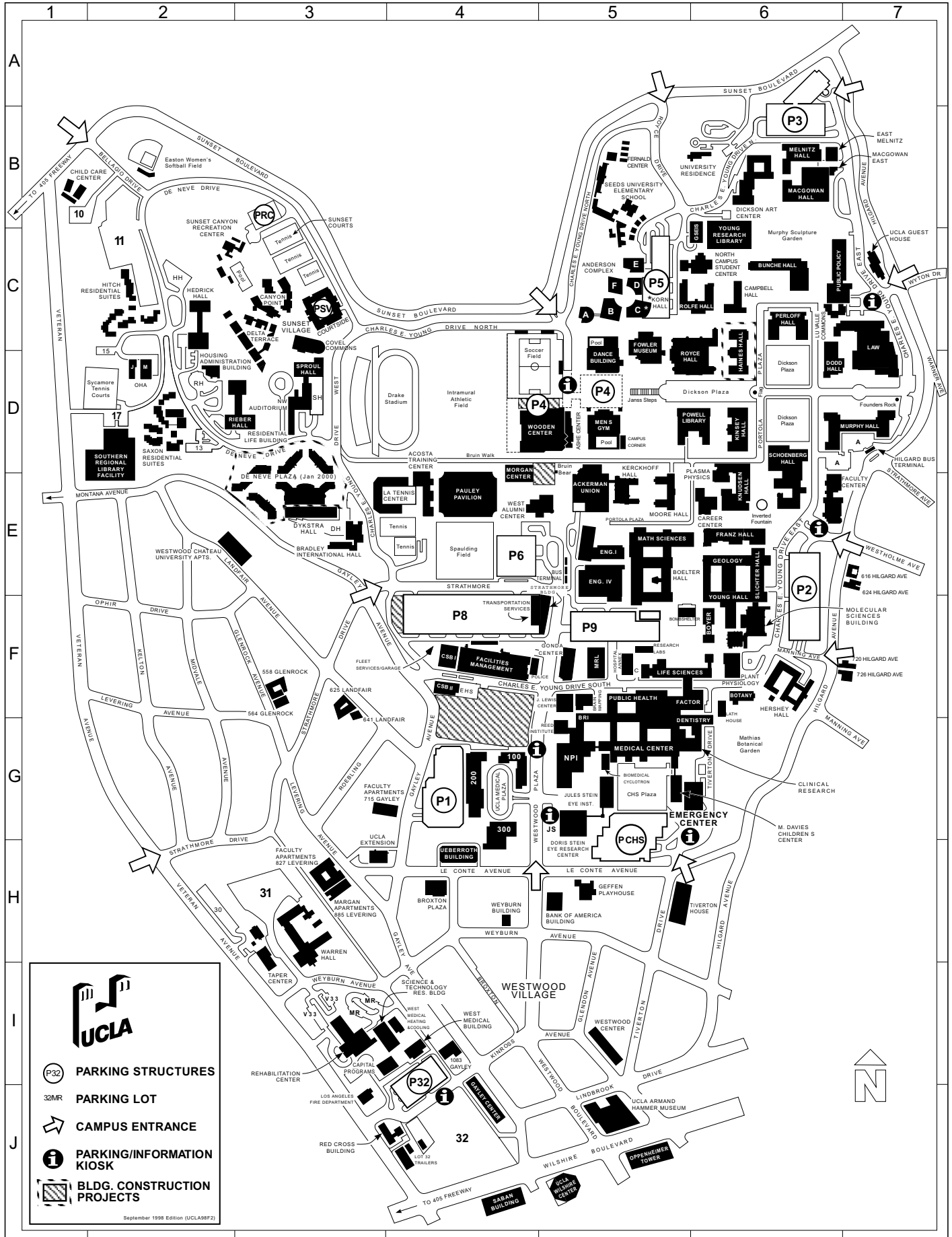

Index

A

Academic Advancement Program (AAP), 199
 academic counseling, 199
 academic policies, 37
 academic transcript, 30
 accidents, 207
 address change, 11
 admission and enrollment policies, 37
 admission applications, 37
 alternative examination dates, policy on, 47
 Arthur Ashe Student Health and Wellness Center, 31
 ASK peer counselors, 199
 auditing classes, 7
 AutoPay, 11

B

bank loans and electronic processing, 13
 BAR statement, 11
 billing, 11
 BAR statement, 11
 billing statement, see BAR statement
 Bruin Direct, 11, 13
 Bruin OnLine, 26
 BruinCard, 32
 buildings, names and abbreviations, 46

C

calendar, 4-5
 Campus Ombuds Office, 31
 cancellation of registration, 12
 candidacy, declaration of, 38
 Career Center, 33
 Center for Student Programming, 31
 change of address, 11
 on URSA OnLine, 22
 change of name, 30
 class attendance, 7
 class levels, 39
 class listings, 44
 class notes, 7
 commuter services, 32
 computer labs, 29
 concurrent enrollment, 37
 counseling
 Academic Advancement Program, 199
 academic, 199
 L&S counseling services, 199
 course listing format,
 schedule format at a glance, 44
 course materials fees, 6
 course materials, 33
 Cultural and Recreational Affairs, 31
 current-term degree candidate, 17
 CyberPay, 11

D

Dashew International Student Center, 32
 Dean of Students, 31
 debt management session, 14
 declaration of candidacy, 38
 degree checks, 38
 degree expected term,

enter/change on URSA, 24
 degree policies, 38
 Degree Progress Report (DPR), 38
 departmental courses and seminars, 41
 diplomas, 40
 disabilities
 Disabilities and Computing Program, 32
 services for students, 32
 discipline process (for sexual assault), 205
 disclosure of student records, 206
 distance learning at UCLA, 42
 drop procedures, 19
 impacted courses, 19
 nonimpacted courses, 19

E

earthquake, emergency procedures, 207
 educational tax benefits, 15
 emergencies
 accidents, 207
 earthquake, 207
 fire, 207
 hazardous spills, 207
 enforced requisites, 18
 enrollment, 7, 17
 199 Courses, 18
 appointments, 17
 concurrent, 37
 enrollment petitions, 19
 graduate student one-pass system, 17
 in-person, 17
 policies, 37
 real-time information, 17
 restricted classes, 18
 undergraduate two-pass system, 17
 URSA, 17
 ethnicity
 ethnic-based mailings, 24
 specify on URSA, 24
 exit interview, 14
 extramural support, 15

F

Fall Quarter 2000
 fee charts 8-9
 final examination chart, 47
 URSA Enrollment Appointments, 21
 Federal Family Educational Loan Program (FFELP), 14
 fees
 deferrals, 15
 Fall Quarter 2000, 8-9
 late payment, 11
 medical insurance requirement, 6
 miscellaneous, 10
 payment methods, 11
 remissions, 14
 waiver requests, 6
 field studies/internships, 42
 final examinations,
 Fall 2000 appointments, 47
 policy on alternate dates, 47
 policy, 47
 financial aid

distribution through BAR, 13
 online services, 13
 Financial Aid Office, 13
 financial support, 13

G

graduate
 class levels, 39
 leaves of absence, 12
 registration and readmission, 37
 student enrollment, 17
 Graduate Student Support office, 14
 graduation
 final degree audits, 39
 in absentia, 39
 tips for graduating seniors, 40

H

harassment, 206
 hazardous spills, 207
 holds, 7
 on URSA, 22
 home banking, 11
 honors, 39
 Hope Scholarship Tax Credit, 15
 Housing Services, 31
 housing, on campus, 31

I

impacted courses, 18
 in absentia graduation, 39
 in-person enrollment, 17
 Instructional Enhancement Initiative, 27
 intercampus visitor program, 38
 internships/field studies, 42

L

late payment
 after Friday of the second week, 12
 in person, 12
 late study lists, 20
 Lesbian, Gay, Bisexual, and Transgender Resource Center, 31
 Letters and Science counseling services, 199
 Letters and Science Writing II Courses 42
 libraries, 31
 Lifetime Learning Credit, 15
 loans
 fund distribution, 14
 short term educational, 14
 unit requirement, 14

M

mandatory medical insurance, 6
 master's degrees, 40
 Medical Insurance Plan (MIP), 11, 15
 minors, 39
 MIP (Medical Insurance Plan), 11
 miscellaneous fees, 10
 MyUCLA, 27

N

name change, 30
 newsgroups, 27
 nondiscrimination, 203

210 / Index

O

off-campus housing, 31
Office of International Students and Scholars, 32
official notices, 203
official publications, 203
official study list changes, 19
official transcripts, (academic and verification), 30
Ombuds Office 31
on-campus housing, 31
one-pass system, graduate students, 17
online course listings, 44

P

parking and commuter services, 32
parking permits, 32
paying fees, 11
peer counseling, 199
policies
 academic, 37
 admission and enrollment, 37
 alternate examination dates, 47
 final examinations, 47
 student conduct, 203
privacy release, disclosure of student records, 206
professional schools seminar program 43
publications, official, 203

R

readmission
 graduate, 37
 undergraduate, 37
real-time enrollment counts, 17
reduced fee programs, 6
refunds, 12
Registrar's Office services, 30
registration,
 cancellation, 12
 confirmation, 12
residence, establishing for tuition purposes, 30

S

satisfactory progress (for financial aid recipients), 13
Scholarship Resource Center, 13
scholarships for undergraduate students, 13
services
 Ashe Student Health and Wellness Center, 31
 Bruin OnLine, 26
 Campus Ombuds Office, 31
 computer labs, 28, 29
 housing, 31
 international students, 32
 L&S counseling, 199
 Lesbian, Gay, Bisexual, and Transgender Resource Center, 31
 parking and commuter, 32
 Registrar's Office, 30
 student legal, 32
 student psychological, 32
 students with disabilities, 32
short-term emergency loans, 14
sponsored student information, 16
student conduct policies, 203
Student Health Service, 31
Student Legal Services, 32
Student Loan Interest Deduction, 15
Student Loan Services, 14
Student Psychological Services, 32
student records, disclosure of, 206
Student Services, 31
study list, official, 19
 changes to, 19
 late study lists, 20
Summer 1999
 Class Listings, 48

T

tax benefits for education, 15
textbooks and course materials, 33
transcripts, 40
 academic 30
 verification, 30

2000-01 Annual *Schedule of Classes*

tuition

for students advanced to doctoral candidacy, 37

U

UCLA BruinCard, 32
UCLA Career Center, 33
UCLA homepage, 27
UCLA Online, 26
UCLA Store, 33
UCLA Student Billing Statement, see BAR statement
undergraduate
 class levels, 39
 degrees, 38
 readmission, 37
 scholarships, 13
 two pass enrollment system, 17
university buildings, 46
University Records System Access see URSA
URSA, 7, 22
 appointment information, 17
 appointment times, 21
 enrollment, 17
 OnLine, 22
 CyberPay, 11
 security, 22
 study list changes 20
 Telephone, 23
 change security code, 24
 financial aid information, 24
 main menu, 23
 student records menu, 23

V

verification transcripts, 30
visitor program, intercampus, 38

W

wait lists, 18
withdrawal, 12, 13
Women's Resource Center, 33
Writing II Courses 42