

What's New?

FALL 2001 INSTRUCTION BEGINS TUESDAY SEPTEMBER 25

As announced in the Spring 2001 *Schedule of Classes*, instruction for Fall Quarter 2001 begins Tuesday, September 25. Note that this is a change from earlier versions of the official academic calendar.

FINAL EDITION OF PRINTED SCHEDULE OF CLASSES

This edition of the *Schedule of Classes* marks the end of an era for the print version of the publication. From now on, the *Schedule* will be limited to the online version, which includes search features for classes, instructors, units, and GE courses. A PDF version of the *Schedule*, which will have the same format and information as the former print version, will be online each quarter. An online archive of PDF versions of the *Schedule of Classes* goes back to Winter 1998.

STUDENT HEALTH INSURANCE PLAN MANDATORY FOR ALL STUDENTS

Beginning Fall Quarter 2001, all UCLA students, both undergraduate and graduate, are automatically assessed for and enrolled in the Student Health Insurance Plan (SHIP) as a condition of registration at UCLA. Continued enrollment in adequate medical/health insurance must be maintained during all registered terms. See <http://www.studenthealth.ucla.edu/health/insuranc/insurhom.htm>

HAINES HALL REOPENS

Closed in Winter Quarter 1999 for seismic renovation, Haines Hall reopens for Fall Quarter 2001 with 17 classrooms.

A LONG LINE OF SCHEDULE OF CLASSES

An early *Schedule of Classes* dating from 1921 (below left) was called the *Schedule of Exercises*. The entire course listings fit neatly in a three by five inch leaflet that was only 24 pages. At the time, UCLA was known as the Southern Branch of the University of California and was located off of Vermont Avenue. In 1920, only 260 students were enrolled in the College of Letters and Science. By the mid 1920s, nearly 2,286 students were crowding the classrooms, and in 1927, ground was broken for a new campus in Westwood village.

For a graphic look at the history of the Schedule of Classes, see a printed copy of the Fall 2001 Schedule.

To keep pace with the growth that followed World War II, the Office of Records (now the Registrar's Office) employed modern techniques using punch cards and elaborate filing systems. A book from the era (illustrations below left) outlines efficient methods for keeping student records that were similar to those used at UCLA. In 1950, enrollment soared to 14,318, much of the growth resulting from the return of veterans who enrolled under the GI Bill. By then, the *Schedule of Classes* was a hefty booklet that included course listings for recently added schools of law, public health, and medicine, as well as colleges of business administration, agriculture, engineering, and applied arts.

THE LONG LINES FOR CLASS ENROLLMENT

In the 1960s, UCLA was a pioneer in computer technology. Enrollment procedures were automated to a great degree, and the *Schedule of Classes* was replete with complicated instructions on how to process registration materials that included a packet of data cards for fee payment, enrollment, degree candidacy, student information, and a range of procedures.

For a graphic look at the history of the Schedule of Classes, see a printed copy of the Fall 2001 Schedule.

In-person enrollment demanded spending most of the day in long lines at Ackerman Union, and detailed maps showed students where to wait if they had registration packets, if they didn't have registration packets, if they were paying by check, if they were paying using a waiver deferment, and so on, and so on. Enrollment was not pretty in those days.

A NEW LINE OF SERVICES AND TECHNOLOGY

Relief for the lines came in the late 1980s when URSA Telephone allowed students with a touchtone phone to enroll from the comfort of their homes. The URSA Lady—the voice behind the telephone menu—was an instant celebrity on campus. Her reassuring “Welcome Bruins” quickly became a buzzword around campus.

For a graphic look at the history of the Schedule of Classes, see a printed copy of the Fall 2001 Schedule.

Improvements in room scheduling also took place in the mid-1980s when CASA (Computer Assisted Space Assignment) was introduced. Based on a custom-designed scheduling algorithm given to UCLA by UC Berkeley, the program finally replaced the paper and pencil system of room assignment that was used from time immemorial right through the 1970s. Still in use today, CASA helps keep classroom schedulers Doug Thomson and Don McLaurin happy.

THE END OF THE LINE FOR THE PRINTED SCHEDULE

URSA OnLine entered the scene in the mid 1990s and added online enrollment capabilities by the end of the decade. In conjunction with the online *Schedule of Classes*, it provided a powerful tool for students to plan a program of study and enroll in classes. Within three years, the number of printed *Schedule of Classes* bought in the bookstore declined by 70 percent. URSA Telephone usage for enrollment also dropped to under 6 percent of total enrollment. Since course descriptions and class listings are now updated continuously on the Registrar's Office site, a new generation of computer-savvy students have demonstrated little need for a printed *Schedule*.

For a graphic look at the history of the *Schedule of Classes*, see a printed copy of the Fall 2001 *Schedule*.

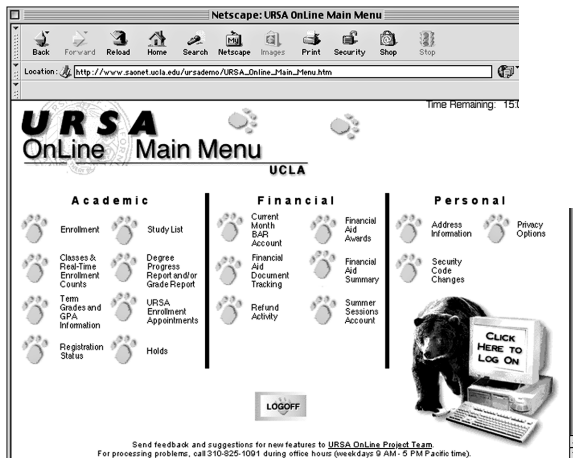

Recent *Schedule of Classes* Milestones

- ▶ Fall Quarter 1995
 - ▶ Winter Quarter 1998
 - ▶ Winter Quarter 1999
 - ▶ Spring Quarter 1999
 - ▶ Fall Quarter 2000
 - ▶ Spring Quarter 2001
 - ▶ Fall Quarter 2001
- Registrar's Office distributes 35,000 copies of the print *Schedule of Classes*.
Schedule of Classes goes online.
 URSA OnLine enrollment is implemented mid-term.
 URSA Telephone enrollments fall to 44 percent of enrollment transactions.
 URSA Telephone enrollments fall to 5.4 percent of enrollment transactions.
 Online *Schedule of Classes* usage increases to well over 1 million hits a month while print orders from the bookstore decline to 6,000.
 Last print issue of the *Schedule of Classes*

The *Schedule of Classes* will continue to be published online with search features for classes, instructors, units, and GE courses. A PDF version of the *Schedule*, which will have the same format and information as the former print version, will be online each quarter. An archive of PDF versions of the *Schedule of Classes* is online going back to Winter 1998.

Contents

Recent Schedule of Classes Milestones		
Calendar	8	
Registration	10	
Paying Fees	10	
Student Health Insurance Plan Holds		
Enrolling in Classes	11	
Hepatitis B Vaccine Requirement		
URSA Enrollment		
Study Lists		
Fall 2001 Fee Charts	12	
Miscellaneous Fees	14	
Billing	15	
BAR Statement	15	
Financial Aid Distribution		
Bruin Direct		
Medical Insurance Waivers		
Payment Methods	15	
AutoPay		
CyberPay via URSA		
Address Change		
Registration Confirmation		
Late Payment	16	
Refunds and Reductions	16	
Financial Support	17	
Financial Aid Office	17	
Student Loan Services	18	
Graduate Student Support Office	19	
Educational Tax Benefits	19	
Sponsored Student Information	20	
Enrollment	21	
URSA Enrollment	21	
In-Person Enrollment	21	
Wait Lists	21	
Enrollment in 199 Courses	22	
Enrollment in Restricted Classes	22	
Enforced Requisites	22	
Impacted Courses: L&S Students	22	
Official Study Lists	23	
Undergraduate Changes to Official Study List		
Graduate Student Changes to Official Study List		
Enrollment Petitions	23	
Drop Procedures	23	
Late Study Lists	23	
Incomplete Grade Procedure	24	
Study List Changes via URSA	24	
Fall 2001 URSA Enrollment Appointments	25	
URSA	26	
URSA OnLine	26	
UCLA Online	28	
Bruin OnLine	28	
UCLA Homepage	29	
MyUCLA	29	
Instructional Enhancement	29	
Newsgroups	29	
UCLA Library Electronic Resources	29	
Computer Laboratories Map	30	
Student Services	32	
Registrar's Office Services	32	
Establishing Residence for Tuition Purposes		
Name Change		
Official Transcripts		
Other Student Services	33	
Ashe Student Health and Wellness Center		
Campus Ombuds Office		
Center for Student Programming		
Center for Women and Men		
Cultural and Recreational Affairs		
Dean of Students		
Housing Services		
Libraries		
Lesbian, Gay, Bisexual, and Transgender Resource Center		
Office for Students with Disabilities		
Parking and Commuter Services		
Services for International Students		
Student Legal Services		
Student Psychological Services		
UCLA BruinCard		
UCLA Career Center		
UCLA Store: Textbooks and Course Materials		
Registrar's Services Guide	37	
Student Services Directory	38	
Student Services Map	39	
Academic Policies	40	
Admission Policies	40	
Undergraduate Readmission		
Graduate Registration and Readmission		
Enrollment Policies	40	
Concurrent Enrollment		
Intercampus Visitor Program		
Degree Policies	41	
Class Levels	42	
Special Programs	44	
Departmental Courses and Seminars	44	
Distance Learning at UCLA	45	
Field Studies/Internships	45	
Letters and Science Writing II Courses	46	
Professional Schools Seminar Program	47	
Class Listings	49	
Course Listing Format	49	
Final Examination Policies	52	
Fall 2001 Final Examination Chart	52	
Fall 2001 Class Listings	53	
Tentative Winter 2002 Class Listings	152	
Tentative Spring 2002 Class Listings	159	
Academic Counseling	165	
L&S Counseling Services	165	
Academic Counseling Directory	165	
Official Notices	171	
Official Publications	171	
Class Attendance	171	
Auditing Classes	171	
Class Notes	171	
Nondiscrimination	171	
Student Conduct Policies	172	
Rape and Other Forms of Sexual Assault	174	
Harassment	175	
Disclosure of Student Records	176	
Emergencies	176	
Campus Map	178	
Index	179	

Calendar

Students are responsible for observing the following dates and deadlines as published by the Registrar's Office. Anything submitted or requested as an exception to a published deadline is subject to a penalty fee of \$10. URSA enrollment deadlines end at midnight on the published date.

The calendars below as well as academic calendars to the year 2005 are available online at www.registrar.ucla.edu/calendar.

	Fall 2001	Winter 2002	Spring 2002
Filing period for undergraduate applications (file with UC Undergraduate Application Processing Service, P.O. Box 23460, Oakland CA 94623-0460)	November 1-30, 2000	July 1-31, 2001 (transfer students)	
Last day to file application for graduate admission or readmission with application fee, with Graduate Admissions/Student and Academic Affairs, 1255 Murphy Hall, UCLA, Los Angeles, CA 90024-1428	Consult Department	Consult Department	Consult Department
Last day to file graduate change of major petitions with Graduate Division, 1255 Murphy Hall	Consult Department	Consult Department	Consult Department
First day to obtain Student Parking Request forms at Parking and Commuter Services	June 4	October 1	January 4
Schedule of Classes available online	June 4	October 29	February 4
First day for continuing students to check URSA at (310) 208-0425 or http://www.ursa.ucla.edu/ for assigned enrollment appointments	June 6	October 31	February 6
Reentering students eligible to enroll begin to receive URSA notification letter at their mailing address	June 11	November 5	February 11
<i>Schedule of Classes</i> goes on sale at UCLA Store	June 11	November 5	February 11
URSA enrollment appointments begin	June 20	November 13	February 20
Last day to submit Student Parking Request for campus parking permit	August 3	November 2	February 1
Last day to file Undergraduate Application for Readmission form at 1113 Murphy Hall (late applicants will pay a \$50 late payment fee)	August 15	November 26	February 25
Mailing of UCLA Billing Statement showing registration fee assessment to student's mailing address (verify your mailing address on record at http://www.ursa.ucla.edu)	September 1	December 1	March 1
First day for issuing UCLA BruinCard to new and reentering students	September 4	December 3	March 1
Last day for continuing students to file 2002-03 undergraduate scholarship applications			March 1
\$50 late fee waived for students using loan/grant checks to pay registration fees	September 17-28	TBA	TBA
Financial Aid nonelectronic FFELP checks available	September 18	TBA	TBA
Registration Fee Payment Deadline	September 20	December 20	March 20
LATE registration fee payment In person with \$50 late fee	September 21- October 12	December 21- January 18	March 21-April 12
Quarter Begins	September 24	January 2	March 27
Classes are dropped if fee payment is not completed by 5 p.m.	September 28	January 4	March 29
Instruction Begins	September 25	January 7	April 1
Orientation meetings on format for master's theses and doctoral dissertations (see the Theses and Dissertations Adviser, 330 Powell Library)	October 11-13	January 17-19	April 11-13
Last Day (End of Second Week)	October 12	January 18	April 12
<ol style="list-style-type: none"> To drop impacted courses (L&S undergraduate students) To change Study List (add, drop courses) without fee through URSA To enroll in courses for credit without \$50 late Study List fee through URSA To check wait lists for courses through URSA To file advancement to candidacy petition for master's degree with major department To file graduate leaves of absence with Graduate Division, 1255 Murphy Hall To file undergraduate request for educational fee reduction with college or school For Nursing undergraduates to add/drop without school approval To declare bachelor's degree candidacy for current term (with fee depending on units completed — see Degree Policies in the Academic Policies section for details) For full refund on textbooks with UCLA Store receipt (exception made with proof of drop or withdrawal up to 8th week; summer deadlines are end of first week of the session) 			

	Fall 2001	Winter 2002	Spring 2002
Last Day (End of Third Week)	October 19	January 25	April 19
1. For all undergraduate and graduate students to ADD courses with \$3 per course fee through URSA 2. For undergraduate and graduate students to file Late Study List with \$50 fee			
Undergraduates approved for reduced educational fee are audited (must be enrolled in 10 units or less to be eligible for reduction) as of this date			
Last Day (End of Fourth Week)	October 26	February 1	April 26
1. For all L&S undergraduates to DROP nonimpacted courses without a transcript notation (\$3 per transaction fee through URSA) 2. For HSSEAS, SOAA, and TFT undergraduate students to DROP courses with \$3 per course fee through URSA			
Undergraduate course materials fees are assessed based on enrollment at end of fourth week (see the Miscellaneous Fees section in "Registration")	October 26	February 1	April 26
Last day to submit final drafts of dissertations to doctoral committee for degrees to be conferred in current term	November 5	February 4	May 6
Last day for undergraduates to change grading basis (optional P/NP) with \$3 per transaction fee through URSA	November 9	February 15	May 10
Last day to submit final drafts of theses to master's committees for degrees to be conferred in current term	November 19	February 25	May 20
Last day to file completed copies of theses for master's degrees and dissertations for doctoral degrees to be conferred in current term with the University Theses and Dissertations Adviser, 330 Powell Library	December 3	March 11	June 3
Instruction Ends	December 7	March 15	June 7
Last Day to Withdraw	December 7	March 15	June 7
Last Day (End of Tenth Week)	December 7	March 15	June 7
1. For L&S undergraduates to drop nonimpacted courses by petition with instructor approval, \$13 per course fee, and transcript notation 2. For graduate students to change grading basis (optional S/U) with \$3 per course fee through URSA 3. For graduate students to DROP courses with \$3 per course fee through URSA			
Common Final Examinations	December 8-9	March 16-17	June 8-9
Final Examination Week	December 10-14	March 18-22	June 10-14
Quarter Ends	December 14	March 22	June 14
Commencement weekend (by college/school)			
First day to obtain GPA for term grades through URSA	December 29	April 5	June 29
Academic and Administrative Holidays	November 12 November 22-23 December 24-25 December 31- January 1	January 21 February 18	March 25 May 27

Fall Quarter 2001 instruction begins on Tuesday, September 25.

Deadlines are subject to change. See www.registrar.ucla.edu/calendar for updates

Registration

Registration consists of paying fees and enrolling in classes.

1. Registration fees and other University charges are paid through the UCLA Student Billing Statement, also called the BAR statement, mailed monthly to students UCLA mailing address by the Student Accounting Office
2. Enrollment in classes is completed through URSA at (310) 208-0425 or www.ursa.ucla.edu (see "URSA" for full details)

Complete both processes by the established deadlines (see "Calendar") to be officially registered and enrolled for the term.

PAYING FEES

Payments can be mailed, deposited in the Administrative Main Cashier's drop slot (1125 Murphy Hall) or paid by credit card via CyberPay, which is accessed through URSA OnLine. After the published deadline, payments must be made in person at 1125 Murphy Hall and are assessed an additional \$50 late fee. For more information on paying fees, see "Billing."

Student Health Insurance Plan

All UCLA undergraduate and graduate students are automatically assessed for and enrolled in the Student Health Insurance Plan (SHIP) as a condition of registration at UCLA. Continued enrollment in adequate medical/health insurance must be maintained during all registered terms.

The SHIP fee is billed each term along with other UCLA fees. SHIP fulfills all of the requirements mandated for adequate medical/health insurance as defined by the University. The Ashe Student Health and Wellness Center is the primary health care provider for SHIP and is where all non-emergency medical care must be initiated for SHIP claim payment consideration. See <http://www.studenthealth.ucla.edu>.

Waiving Out of SHIP

Students may waive out of SHIP if they (1) maintain active enrollment in an adequate medical/health insurance plan that meets all established requirements, (2) apply for a SHIP waiver within established deadlines, and (3) correctly complete the online SHIP waiver form.

Students must apply for a SHIP waiver online. See the Ashe Center website for details, including a definition of qualifying adequate private medical/health insurance. Follow the Online Services link from <http://www.studenthealth.ucla.edu>.

Deadlines for Waiving Out of SHIP

Third-party individuals may not waive out of SHIP for another student. Waivers must be submitted by the stated deadlines whether or not fees have been paid by that date. Deadlines are strictly enforced.

The schedule for waiving out of SHIP is as follows:

Fall Quarter	September 1-20
Winter Quarter	December 1-20
Spring Quarter	March 1-20

Fall Semester	August 1-20
Spring Semester	December 1-20

The above information serves as official notice of the UCLA mandatory medical/health insurance requirement. All students

are responsible for providing complete and accurate information that must be submitted by the stated deadlines.

Reduced Fee Programs

Fee assessment for reduction in fees is based on total units enrolled as of Friday of the third week of classes.

Certain undergraduate students, when properly approved by the dean of their college/school for enrollment in 10 units or less, may be eligible for a one-half reduction in the educational fee. File a Request for Fee Reduction with the academic dean's office by Friday of the second week. Except for these qualified and approved part-time students, there is no reduction in the University registration, educational, student union, or Undergraduate Students Association fee.

Undergraduate nonresident students with college/school approval for enrollment in 10 units or less pay only half the nonresident tuition fee. File a Request for Fee Reduction with the academic dean's office by Friday of the second week of classes for the applicable term.

For graduate students there is no reduction in the University registration, educational, nonresident tuition, student union, or Graduate Students Association fee for less than full-time programs.

Full-time University employees may apply for a reduction of the registration and educational fees at their Campus Human Resources office. If you receive the part-time fee reduction from your academic dean, you may not also use the UC employee reduction; you must use one or the other.

Course Materials Fees

The College of Letters and Science and professional schools are authorized to assess course materials fees for particular courses. These fees are either Materials Use Fees—used to pay for equipment costs associated with a course—or Instructional Enhancement Fees—used to help offset the costs of providing course websites and to provide enhanced computer laboratories. Depending on the academic unit, fees are assessed at the start of the quarter or based on actual enrollment at the end of the fourth week of classes. Students are responsible for ensuring that all Study List errors and omissions are corrected prior to this time. All students in a course with an approved course materials fee are assessed the fee, regardless of major. The fee is nonrefundable once assessed. Students who are approved for a "Late Add" enrollment in a course after the third week of classes are required to pay the course materials fee, which is billed through the BAR statement, for the entire quarter.

In addition, certain professional schools are authorized to charge students in their programs course materials fees that must be paid at the beginning of each term along with other University fees.

For exact fees and updates, see www.registrar.ucla.edu/fees.

Fee Waiver Requests

Late registration, processing, and penalty fees are waivable on request in writing to the office assessing the fees only if they were incurred through the fault of the University or because a student suffered sudden and debilitating injury or accident.

Hold

Students may have holds placed on their student record, which could affect registration, enrollment, financial aid, campus services and/or release of academic transcripts for the following reasons:

1. Failure to comply with admission provisions
2. Failure to settle financial obligations with the University
3. Failure to respond to official notices

Each student who becomes subject to a hold action is given advance notice and ample time to respond. In most cases, the hold must be released from the initiating office before a student may enroll in classes or receive various campus services. Obtain information on holds through URSA at www.ursa.ucla.edu or (310) 208-0425.

ENROLLING IN CLASSES

See “Class Listings” for class times, rooms, instructors, and other enrollment information. For updated listings, see the online *Schedule of Classes*. See “Class Listings” and your school or college advisers (listed in “Academic Counseling”), to assemble a program of courses.

Plan two or three alternate programs in case your first choice of courses is not available (list alternate courses on the “Enrollment Worksheet” on the inside back cover of this schedule). Do not choose two courses in the same final examination group (see the final examination chart in “Class Listings”) or select classes that conflict in meeting times. If conflicts are unavoidable, consult with the instructor of each course at the first class meeting. For enrollment instructions, see “Enrollment” in this schedule.

Hepatitis B Vaccine Requirement

The California State Legislature requires as a condition of enrollment that students 18 years and younger demonstrate immunity from hepatitis B. The Ashe Center offers the hepatitis B vaccine to eligible students. Students who have not had the vaccine should start the series before their first term begins. Because this is a state requirement, students who have not completed the immunization series by the time their third term begins will have a hold placed on their records.

Proof of compliance with the requirement is electronic through the Ashe Center website at www.saonet.ucla.edu/health.htm.

URSA Enrollment

University Records System Access (URSA) enables UCLA students to acquire information from their University academic records and to enroll in classes. Use URSA OnLine at www.ursa.ucla.edu or URSA Telephone at (310) 208-0425 to process class enrollment and determine assigned appointment periods.

Students may also use URSA for other enrollment-related tasks, such as adding, dropping, or exchanging classes, signing onto a wait list or checking waitlist status, or changing the grading basis for a class. See “URSA” for more on services and features.

Study Lists

A Study List is the record of the courses a student enrolls in for the term. Friday of the second week of instruction, the Study List of enrolled courses becomes “official” and all wait lists are eliminated. Check Study Lists through URSA after all enrollment transactions.

Students are responsible for all courses and the grading basis as listed on URSA and cannot receive credit for courses not listed. Errors or omissions should be corrected before the academic dean’s deadline for changes by petition. Unapproved withdrawal from or neglect of a course entered on the Study List results in a failing grade.

UCLA Policy on Cell Phones and Pagers

Any disruption of a class due to the audible beeping or use of cell phones or pagers will be treated as a violation of Section 102.13 of the *UCLA Student Conduct Code* and will subject a student to sanctions up to and including suspension or dismissal. Cell phones and pagers must be turned off while in classes, libraries, or other quiet areas.

FALL 2001 FEE CHARTS

Fees are subject to revision without notice

Nonresident tuition and other University fees cited below, including the Graduate Students Association fee, were under review at the time of publication. See www.registrar.ucla.edu/fees for updated fee information.

	Graduate Students/Quarter		Undergraduates/Quarter		D.D.S. Students/Quarter		M.B.A. Students/Quarter	
	Resident	Nonresident	Resident	Nonresident	Resident	Nonresident	Resident	Nonresident
University registration fee ^a	\$ 237.00	\$ 237.00	\$ 237.00	\$ 237.00	\$ 237.00	\$ 237.00	\$ 237.00	\$ 237.00
Educational fee ^b	965.00	1,028.00	905.00	1,028.00	1,028.00	1,028.00	1,028.00	1,028.00
Undergraduate Students Association fee			24.09	24.09				
Graduate Students Association fee	5.50	5.50			5.50	5.50	5.50	5.50
Ackerman Student Union fee	2.50	2.50	2.50	2.50	2.50	2.50	2.50	2.50
Seismic fee for Ackerman/Kerckhoff ^c	37.00	37.00	37.00	37.00	37.00	37.00	37.00	37.00
Wooden Center fee	12.00	12.00	12.00	12.00	12.00	12.00	12.00	12.00
Student Health Insurance Plans	240.00	240.00	178.00	178.00	240.00	240.00	240.00	240.00
Disability insurance fee (annual)					72.00	72.00		
Nonresident tuition ^d		3,414.00		3,414.00		3,414.00		3,414.00
Mandatory fees	\$ 1,499.00	\$ 4,976.00	\$ 1,395.09	\$ 4,932.59	\$ 1,634.00	\$ 5,048.00	\$ 1,562.00	\$ 4,976.00
Professional school fee for Fall 1996 admits ^e					1,333.00	1,333.00	2,000.00	2,000.00
Course materials fee							200.00	200.00
Total mandatory fees					\$ 2,967.00	\$ 6,381.00	\$ 3,762.00	\$ 7,176.00
Professional school fee for Fall 1997 admits ^f					1,666.00	1,666.00	2,000.00	2,000.00
Course materials fee							200.00	200.00
Total mandatory fees					\$ 3,300.00	\$ 6,714.00	\$ 3,762.00	\$ 7,176.00
Professional school fee for Fall 1998 or later admits ^f					1,666.00	1,666.00	2,000.00	2,000.00
Course materials fee							325.00	325.00
Total mandatory fees					\$ 3,300.00	\$ 6,714.00	\$ 3,887.00	\$ 7,301.00

- a. Exact per quarter fee is \$237.66; \$237 is charged in Fall Quarter 2001 and \$238 is charged in Winter and Spring quarters 2002.
- b. Exact per quarter fee for resident graduates is \$965.33; \$965 is charged in Fall Quarter 2001 and Spring Quarter 2002, and \$966 is charged in Winter Quarter 2002. Exact per quarter fee for resident undergraduates is \$905.33; \$905 is charged in Fall Quarter 2001 and Spring Quarter 2002, and \$906 is charged in Winter Quarter 2002. Exact per quarter fee for all other students is \$1,028.66; \$1,028 is charged in Fall Quarter 2001 and \$1,029 is charged in Winter and Spring quarters 2002.
- c. Exact per quarter fee is \$37.66; \$37 is charged in Fall Quarter 2001 and \$38 is charged in Winter and Spring quarters 2002.
- d. Exact per quarter fee is \$3,414.66; \$3414 is charged in Fall Quarter 2001 and \$3415 is charged in Winter and Spring quarters 2002. Nonresident tuition for graduate students advanced to doctoral candidacy is exactly \$853.66 per quarter. \$853 is charged in Fall Quarter 2001 and \$854 is charged in Winter and Spring quarters 2002; the reduced fee is applicable for a maximum of nine quarters.
- e. Exact per quarter fee for D.D.S. students is \$1,333.33; \$1,333 is charged in Fall Quarter 2001 and Spring Quarter 2002, and \$1,334 is charged in Winter Quarter 2002.
- f. Exact per quarter fee for D.D.S. students is \$1,666.66; \$1,666 is charged in Fall Quarter 2001, and \$1,667 is charged in Winter and Spring quarters 2002.

FALL 2001 FEE CHARTS

Fees are subject to revision without notice

Nonresident tuition and other University fees cited below, including the Graduate Students Association fee, were under review at the time of publication. See www.registrar.ucla.edu/fees for updated fee information.

	M.S.N. Students/Quarter		Theater, Film, and Television M.F.A. Students/Quarter		J.D. Students/Semester		M.D. Students/Semester	
	Resident	Nonresident	Resident	Nonresident	Resident	Nonresident	Resident	Nonresident
University registration fee ^a	\$ 237.00	\$ 237.00	\$ 237.00	\$ 237.00	\$ 356.50	\$ 356.50	\$ 356.50	\$ 356.50
Educational fee ^b	1,028.00	1,028.00	1,028.00	1,028.00	1,543.00	1,543.00	1,543.00	1,543.00
Graduate Students Association fee	5.50	5.50	5.50	5.50	8.25	8.25	8.25	8.25
Ackerman Student Union fee	2.50	2.50	2.50	2.50	3.75	3.75	3.75	3.75
Seismic fee for Ackerman/Kerckhoff ^c	37.00	37.00	37.00	37.00	56.50	56.50	56.50	56.50
Wooden Center fee	12.00	12.00	12.00	12.00	18.00	18.00	18.00	18.00
Graduate Student Health Insurance Plan	240.00	240.00	240.00	240.00	360.00	360.00	360.00	360.00
Disability Insurance fee (annual)							61.00	61.00
Course materials fee					20.00	20.00		
Special Law/Medicine fee					188.00	188.00	188.00	188.00
Nonresident tuition ^d		3,414.00		3,414.00		5,122.00		5,122.00
Mandatory fees	\$ 1,562.00	\$ 4,976.00	\$ 1,562.00	\$ 4,976.00	\$ 2,554.00	\$ 7,676.00	\$ 2,595.00	\$ 7,717.00
Professional school fee for Fall 1996 admits ^e	500.00	500.00	666.00	666.00	3,000.00	3,000.00	2,000.00	2,000.00
Total mandatory fees	\$ 2,062.00	\$ 5,476.00	\$ 2,228.00	\$ 5,642.00	\$ 5,554.00	\$10,676.00	\$ 4,595.00	\$ 9,717.00
Professional school fee for Fall 1997 or later admits ^e	600.00	600.00	666.00	666.00	3,000.00	3,000.00	2,500.00	2,500.00
Total mandatory fees	\$ 2,162.00	\$ 5,576.00	\$ 2,228.00	\$ 5,642.00	\$ 5,554.00	\$10,676.00	\$ 5,095.00	\$ 10,217.00

a. Exact per quarter fee is \$237.66; \$237 is charged in Fall Quarter 2001 and \$238 is charged in Winter and Spring quarters 2002.

b. Exact per quarter fee is \$1,028.66; \$1,028 is charged in Fall Quarter 2001, and \$1,029 is charged in Winter and Spring quarters 2002.

c. Exact per quarter fee is \$37.66; \$37 is charged in Fall Quarter 2001 and \$38 is charged in Winter and Spring quarters 2002.

d. Exact per quarter fee is \$3,414.66; \$3414 is charged in Fall Quarter 2001 and \$3415 is charged in Winter and Spring quarters 2001. Nonresident tuition for graduate students advanced to doctoral candidacy is exactly \$853.66 per quarter. \$853 is charged in Fall Quarter and \$854 is charged in Winter and Spring quarters; the reduced fee is applicable for a maximum of nine quarters.

e. For Theater, Film, and Television students, the exact per quarter M.F.A. program fee is \$666.66: \$666 is charged in Fall Quarter 2001, and \$667 is charged in Winter and Spring quarters 2002. The fee for Law students applies only to the J.D. degree program. The fee for Medicine students applies only to the M.D. degree program.

MISCELLANEOUS FEES

Fees are subject to revision without notice

Acceptance of admission fee (applies toward undergraduate registration fees; nonrefundable)	\$100.00
Application fee (includes readmissions and intercampus transfers)	40.00
Athletic supplies not returned – charges assessed based on actual replacement costs	
BAR delinquent collection fee	20.00
Breakage – charges assessed by departments based on actual replacement costs	
BruinCard Replacement	
Lost	15.00
Damaged	5.00
Cancellation of Medical Insurance Plan (MIP)	20.00
Changes in Study List (per course)	3.00
Changes in Study List after published dates (per course)	13.00
Course Materials fees (nonrefundable)	
Materials Use Fee – varies by course (see class listings)	
Instructional Enhancement Fee (designated L&S courses)	4.00
Credit by examination	5.00
Declaration or change of bachelor's degree candidacy after 160 units (172 units for Engineering students)	13.00
Duplicate/special order diploma	60.00
Failure to empty locker within specified period	5.00
"Good Student" Auto Insurance Certification	5.00
Housing application	30.00
In absentia degree processing fee (undergraduate)	75.00
Late filing of Study List	50.00
Late payment of registration fees	50.00
Late repayment of student short-term loans	10.00
Penalty fee (approved exceptions to published deadline)	10.00
Registrar's documents, copies or transmission	
Fax charge (domestic)	5.00
Fax charge (international)	10.00
Photocopies (each page)	.25
Reinstatement of status after lapse	10.00
Removal of I grade (each course)	5.00
Rental of academic apparel for Commencement	
Bachelor's candidates (for purchase only)	25.00
Master's candidates	30.00
Doctoral candidates	
Complete set	33.00
Cap and gown only	25.00
Returned check collection	10.00
Returned registration fee check collection	60.00
Service Fee for Cancellation of Registration	10.00
Student Health missed appointment	20.00
Subject A Placement Examination (undergraduates only)	55.00
Transcript of record, academic or enrollment verification (official, each copy)	5.00
Transcripts – additional services/fees	
Same day Processing Service (per addressee)	10.00
Special handling (per addressee)	15.00
Special mailing fees vary; consult Academic Record Services	

GRADUATE STUDENTS ONLY

Acceptance of admission deposit, new M.B.A. students, AGSM (applies toward registration fees; nonrefundable)	\$ 500.00
Acceptance of admission deposit, School of Dentistry (applies toward registration fees; nonrefundable)	200.00
Candidacy for doctoral degree	65.00
Doctoral dissertation copyright fee (optional)	35.00

Billing

The UCLA Student Billing Statement is generated by Billing and Accounts Receivable (BAR) and known as the BAR statement. It is each UCLA student's bill for registration fees and other University charges. BAR is managed by the Student Accounting Office. See www.studentaccounting.ucla.edu.

BAR STATEMENT

All students are assigned a BAR account and mailed a statement of activity each month according to the following schedule:

BAR Statement Mailing Dates	
<i>Statements are generated on the dates below and mailed within four days</i>	
Fall Semester — Medicine	July 1
Fall Semester — Law	August 1
Fall Quarter	September 1
Winter Quarter/Spring Semester	December 1
Spring Quarter	March 1

The same schedule applies to new and reentering students if they filed both the Statement of Intent to Register and the Statement of Legal Residence and their residence for tuition is determined.

Students must pay all charges (other than registration charges) in full by the statement deadline, the 20th of each month (or the preceding workday if the deadline falls on a weekend or holiday), to avoid assessment of a \$20 delinquent fee.

Students who decide not to attend UCLA must use URSA Telephone to declare nonattendance for a term (option 5# under the Students Records Menu). Check the readmission policies in "Academic Policies" in order to protect student status.

Financial Aid Distribution

The Financial Aid System automatically credits BAR accounts of students who receive financial aid. Registration fees and other outstanding UCLA debts, such as student health or laboratory fees, are deducted. Students must be enrolled at least half time to receive financial aid disbursements. See "Financial Support."

Bruin Direct

With Bruin Direct, BAR system refunds are deposited directly to student bank accounts. Students are notified of transactions via e-mail before each deposit is made. UCLA requires Bruin Direct for BAR refunds, and students not currently enrolled must pick up a form from the Administrative Main Cashier's Office at 1125 Murphy Hall or from Student Accounting at B303 Murphy Hall. Bruin Direct refunds are processed daily.

Medical Insurance Waivers

As a condition of registration, UCLA requires all students to have adequate medical insurance. The UCLA Student Insurance Plan (SHIP) fulfills this requirement and is billed through BAR. Students with adequate private medical insurance may waive out of SHIP by completing the online waiver and submitting it by the published deadline. Students who do not waive out by the deadline may be required to pay the SHIP fee. Students should verify that the waiver has been posted through BAR. For waiver requests, see www.studenthealth.ucla.edu or link to the site through URSA OnLine.

PAYMENT METHODS

Detach the bottom of the BAR statement and mail the remittance, or drop it in the Administrative Main Cashier's drop slot, 1125 Murphy Hall. Allow five working days for mail delivery. UCLA is not responsible for materials lost or delayed in the mail. Missing or incomplete payments or payment documents may result in loss of classes, medical insurance, or assessment of late fees.

In the envelope provided, return the following to the UCLA Remittance Processing Center, 10920 Wilshire Blvd., Suite 107, Los Angeles, CA 90024-6503.

1. Bottom portion of BAR statement
2. Payment (do not send cash; write your nine-digit UCLA student I.D. number on all checks, money orders, or other forms of payment and indicate method of payment)
 - a. Check or Money Order
Make payable to REGENTS-UC. A \$60 fine is assessed if any check for registration fee payment is returned by a bank.
 - b. VISA/MasterCard/Discover Card
Complete and sign the VISA/MC/Discover section on the BAR statement by the published fee payment deadline (see "Calendar"). Credit card statements must be signed and completed to be processed. **Fax payments are not accepted.** Refer to the other payment methods below.

The Administrative Main Cashier's Office (310) 825-2201, is open 9 a.m. to 5 p.m. weekdays. See www.amco.ucla.edu.

AutoPay

Students can have BAR account balances automatically paid by credit card. Credit cards are charged around the fifth of each month, and payments are posted to BAR. To sign up, see the Administrative Main Cashier or Student Accounting offices.

CyberPay via URSA

Students may use CyberPay to pay their BAR accounts by credit card through the financial section of URSA OnLine.

STUDENT RESPONSIBILITIES

Address Change

Students must keep their UCLA Mailing Address up to date and may change addresses

1. On URSA OnLine at www.ursa.ucla.edu/
2. By filling out the Change of Mailing Address portion on the reverse of the UCLA Billing Statement
3. In person at Enrollment and Degree Services, 1113 Murphy Hall. Three times each year, student mailing addresses are updated from the change of address list on file with the U.S. Postal Service. Students must, however, still inform UCLA when they change addresses and verify that their addresses are correct on URSA.

Registration Confirmation

Check URSA to confirm that registration fee payments have been processed. For proof of payment, print a copy of the Registration Status screen in URSA OnLine. Present this and a UCLA BruinCard as proof of student status for the specified term.

LATE PAYMENT

A late payment fee of \$50 is assessed to all students paying registration fees after the deadline. Late registration is complete once students pay registration fees and enroll in classes.

New and Reentering Students

New and reentering students must pay their fees in person once they receive an URSA notification letter or appointment letter from the Registrar's Office. Payments are accepted at the Administrative Main Cashier's Office between 9 a.m. and 5 p.m. weekdays at 1125 Murphy Hall.

After Friday of the Second Week

Students who enroll in classes and pay registration fees after Friday of the second week of classes are assessed both the \$50 late study list fee and the \$50 late registration fee, resulting in an extra \$100 to register and enroll.

Undergraduate students must obtain the instructor's signature for each course listed and obtain approval from the academic college or school.

Graduate students (GD college code) must obtain approval from their authorized departmental adviser.

Dentistry, Law, and Medicine students must have the written approval of their respective Student Affairs Office.

File the Enrollment Petition at 1113 Murphy Hall after paying fees for the term. Late registration is complete when students pay registration fees and enroll in classes.

REFUNDS AND REDUCTIONS

Under the conditions described below, some UCLA students may be eligible for a full or partial refund of fees paid.

Undergraduate Students

Cancellation of Registration. Prior to the first day of instruction, students may cancel registration by mailing a written notice to the Enrollment and Degree Services Office, Attn: Cancellation Clerk, 1113 Murphy Hall, Box 951429 Los Angeles, CA 90095-1429. Refund is as follows: new students receive a 100 percent refund for fees paid except the nonrefundable acceptance of admission fee and a \$10 service fee; all other students receive a 100 percent refund for fees paid minus the \$10 service fee.

Withdrawal. Undergraduate students who withdraw from the University during the course of a term must file an acceptable Notice of Withdrawal form, which is issued at the office of the academic dean.

Failing to attend classes, neglecting courses, or stopping payment on checks tendered for registration does not constitute notice of withdrawal. A \$60 fine is assessed if any check for registration fee payment is returned by a bank for any reason, including stopped payment or insufficient funds. If no credit for courses is received, a full refund of the University registration fee for the regular session is granted to all students entering the armed forces prior to the end of the sixth week of the term, with no refund thereafter.

A percentage of the registration fees paid is refunded according to the calendar date on which the official Notice of Withdrawal or Leave of Absence form is submitted to the academic dean.

The schedule of refunds is applied to the fee paid as follows:

Continuing and Readmitted Students and New Students Who Do Not Receive Financial Aid	New Students Who Receive Federal Financial Aid
100% on or before September 25	90% September 26-October 1
90% September 26-October 1	80% October 2-8
50% October 2-12	70% October 9-15
25% October 13-29	60% October 16-22
0% On or after October 30	50% October 23-29
	40% October 30-November 1
	0% on or after November 2

Refund is as follows: a \$10 service fee is deducted from all 100 percent refunds; for new students, the schedule of refunds is applied to the fees paid minus the nonrefundable acceptance of admission fee and a \$10 service fee. Fees paid by new M.B.A. and Dentistry students are refunded except for their respective nonrefundable acceptance of admissions deposit. Students who receive a 100 percent refund and purchased SHIP are not eligible for any SHIP benefits for that entire term. For students who receive less than a 100 percent refund and purchased SHIP, the SHIP policy remains in effect for the remainder of the term, and refunds are calculated on the remainder of their registration fees. Registration fee refunds take one to two weeks to process.

If a sponsored student (on financial aid) pays registration fees with personal funds, a refund is initiated automatically through BAR. Students who initially pay registration fees with financial aid, a fee deferral, or a fee waiver, and subsequently cancel or withdraw, do not receive a cash refund.

Graduate Students

Graduate Leaves of Absence. For graduate students on official leave of absence, a percentage of registration fees paid is refunded according to the calendar date on which the official Request for Leave of Absence is submitted to the Graduate Division. For refund information, see the chart above; for more on graduate leaves of absence, see "Academic Policies."

Filing Fee. Graduate students may be eligible for and billed the filing fee (half the quarterly registration fee) in lieu of full registration fees for the term in which they expect to complete final degree requirements. See "Academic Policies" for requirements.

Reduced Nonresident Tuition. Nonresident graduate doctoral students who have advanced to candidacy are eligible for a 75 percent reduction in their annual nonresident tuition fee. See "Academic Policies" for requirements.

Fee Deferrals. Academic apprentice personnel are eligible to receive a fee deferral for part or all of the registration fees assessed during the term in which they serve as an academic apprentice. Students are responsible for paying fees by the deferred payment deadline, which is generally two months after the standard term due date. Whether students attend UCLA, take a leave of absence, or withdraw from the University, they are responsible for the fees, but may be eligible to receive a partial fee refund, according to the refund schedule above. Fees not paid by the deadline are subject to the late fee charge.

Financial Support

Financial support at UCLA is handled by the Financial Aid Office, Student Loan Services, and Graduate Student Support Office. Students and their families should also be aware of tax benefits that could help offset the cost of fees and tuition.

FINANCIAL AID OFFICE

A129J Murphy Hall
9 a.m. to 5 p.m. weekdays
(310) 206-0400

<http://www.fao.ucla.edu>
E-mail finaid@saonet.ucla.edu

At the Financial Aid Office students

1. Pick up financial aid packages or petition and revision forms
2. Get counseling on how to prepare the Financial Aid Application and supporting documents
3. Report changes in their financial situation
4. Obtain information on the Federal Family Educational Loan Program (FFELP), Federal Pell and Cal Grants, or undergraduate scholarships
5. Return a Financial Aid Notification (FAN)

Financial Aid Distribution through BAR

UCLA uses a central Billing and Receivables (BAR) system to process bills and payments, including financial aid. Each student is assigned an individual BAR account and receives a statement of activity in the mail each month. Statements list charges, such as registration fees, health insurance, or outstanding debts and may include anticipated financial aid activity and the amount of funds available for a refund.

The Financial Aid System automatically credits BAR accounts with students' financial aid. Students must, however, be enrolled on at least a half-time status (six units for undergraduate and four units for graduate students) for financial aid to be credited to their BAR account.

BAR uses financial aid as a credit to pay student registration fees and most other outstanding UCLA debts (such as student health visits or recreational fees). BAR does not pay housing charges. Students who live on campus, must make payment arrangements directly with the housing office.

Bank Loans and Electronic Processing

Federal Family Educational Loan Program (FFELP) loans include Federal Subsidized and Unsubsidized Stafford loans. These programs are outlined in the *FFELP Guide*, which explains how to apply for loans electronically. Loans processed electronically are credited to student accounts and any credit balance can be transferred directly to personal checking or savings accounts using Bruin Direct (see below).

Another type of FFELP loan is the Parent Loan for Undergraduate Students (PLUS), which is explained in the *PLUS Guide*. When parents apply for PLUS loans, they can have electronic disbursements sent to BAR, which pays registration fees and any outstanding debts, then forwards remaining funds to a specified student's account. Alternatively, parents may request

paper plus checks, which are mailed to the parents once Student Loan Services verifies the student's half-time enrollment.

Bruin Direct

With Bruin Direct students may have refund checks electronically transferred to a personal checking or savings account. The Financial Aid office uses available financial aid to pay registration fees and any outstanding debts, then forwards remaining funds to the specified account.

Bruin Direct enrollment information is available in the Student Accounting Office, B303 Murphy Hall. Bruin Direct is not available to students if they selected a nonelectronic lender. Contact the Financial Aid Office for a list of preferred electronic lenders, or see the FFELP/PLUS guides.

Financial Aid Online Services

In addition to general information about applying for, evaluating, and awarding financial aid, the financial aid website has a calendar with application deadlines and provides links to scholarships, grants, and loan programs. The site also explains aid disbursement and budget adjustments and reevaluations. See www.saonet.ucla.edu/fa.htm.

Students track financial aid information through URSA or view award amounts and verify refund activity. See "URSA" for more information.

Scholarships for Undergraduate Students

The Undergraduate Scholarship Program at UCLA rewards academic excellence and promise and provides assistance to students in need. A scholarship is expected to create opportunities for further academic growth and development.

Each scholarship is awarded for one academic year. A renewal of scholarship application must be submitted yearly. Students must also apply for financial aid by submitting a Free Application for Federal Student Aid (FAFSA). Semifinalists in the Regents Scholarship competition are given preference for these awards.

Information about university and outside agency scholarship programs is at www.saonet.ucla.edu/fa/scholar. More information is on fastWEB (financial aid search through the web), an interactive scholarship search database at www.studentservices.com/fastweb.

Scholarship Resource Center. The Scholarship Resource Center (SRC) helps undergraduate students search for scholarship information. The SRC, located at 233 Covell Commons, is open to all UCLA undergraduates, regardless of financial aid eligibility. The center provides referrals and serves as an information base for scholarships, fellowships, and endowments. The SRC works in conjunction with the Division of Honors and Undergraduate Programs, the Financial Aid Office, and the UCLA community.

Special features of the SRC include counseling for students in the application process, a small library of current scholarship books, a proofreading service for scholarship applications, computer access to various scholarship listings, and work-

shops and general information sessions. For more information, call (310) 206-2875.

Maintaining Satisfactory Progress

Federal regulations require UCLA to establish, publish, and apply standards of Satisfactory Academic Progress for financial aid eligibility. Students who fail to meet the standards become ineligible to receive financial aid until they are in compliance with these requirements. See *A Guide to Satisfactory Academic Progress*, available at the Financial Aid Office, for a detailed explanation.

For students whose unit load is below twelve units as of the third week of class in any term, Federal Pell Grant and Cal Grant B subsistence checks are reduced or cancelled. Increases in units after the third week of class do not result in automatic reinstatement of the grants. Contact the Financial Aid Office for information regarding an appeal. Financial aid is cancelled if students are dismissed, and they are billed for all awards (including loans) received.

Withdrawal and Cancellation

Students who decide not to enroll for one or more terms must notify the Financial Aid Office. Students are not entitled to receive financial aid for these terms.

For students who withdraw for a term, the Return of Federal Aid policy determines the amount of financial aid they are eligible to keep for that term. The calculation is based on the date students submit the official withdrawal form to their college or department.

The amount of financial aid students are entitled to keep is prorated based on the number of days they were enrolled. Any financial aid received in excess of the prorated eligibility, must be repaid. Students who have completed 60 percent of the enrollment period at the time they withdraw are not required to return any funds for the term.

For more information about the exact amount of financial aid students are eligible to keep after withdrawal, see the *Guide to the Return of Federal Aid*, available in the Financial Aid Office.

For students who receive an administrative cancellation for a term, all financial aid for the effected term is cancelled. They are not entitled to receive any funds for the term and are expected to repay any amount received.

Students who withdraw or are cancelled for a term may have to reapply for Stafford and/or PLUS loans. They should contact the Financial Aid Office and indicate the term they plan on returning to UCLA.

STUDENT LOAN SERVICES

A227 Murphy Hall
9 a.m. to 5 p.m. weekdays

(310) 825-9864
<http://www.saonet.ucla.edu/loans.htm>

Services offered by Student Loan Services include

1. Distribution of nonelectronic FFELP loans
2. Processing and distribution of Student Short-Term Emergency Loan Program (9 a.m. to 4:30 p.m. weekdays)
3. Debt management sessions and loan exit interviews

Loan Fund Distribution

Students who pick up a nonelectronic loan check must present a valid driver's license, California DMV I.D. card, or passport, and have no outstanding financial holds on their records in order to receive the check.

Unit Requirement for Loans

According to Federal regulations, undergraduate students must be enrolled in at least six units and graduate students in at least four units continuously throughout the stated loan period to receive loan funds. This information is verified before loans are distributed. If a student withdraws or carries insufficient units during the stated loan period, any remaining loan funds are returned to the lender, any remaining portion of the loan is cancelled, and the student may be billed for funds already received. In such cases, students must reapply for a new FFELP loan that reflects the new loan period. For more information, contact the Financial Aid Office.

Federal Family Educational Loan Program

Federal Family Educational Loan Program (FFELP) loans come from banks and are issued each term based on a student's application date.

Electronic Fund Transfer (EFT) FFELP loans are distributed through BAR. Current registration and all outstanding University debts are deducted from the student's loan funds before the balance is distributed (see Bruin Direct in this section about direct deposit).

Non-EFT FFELP loan checks are available at the beginning of each term at Student Loan Services. Non-EFT FFELP loan checks are held for pick up for thirty (30) days then returned to the lender.

Students must notify the Registrar, Student Loan Services and their FFELP lender in writing within ten days if they

1. Drop below half-time status, withdraw from UCLA, or transfer to another school
2. Change their address or telephone number, graduation date, name, and/or Social Security number (also notify Registrar's Office, either via URSA OnLine at www.ursa.ucla.edu or in person at 1113 Murphy Hall)

First-Time UCLA Borrower Requirement

Federal regulations governing the student loan programs require that anyone borrowing student loans at UCLA for the first time must attend a Debt Management Session prior to receiving loan funds. This workshop explains the rights and responsibilities toward loans and provides solutions for minimizing debt loads. Until this requirement is fulfilled, a University hold will prevent loan(s) from being disbursed. For a schedule and location of Debt Management sessions call (310) 825-9865 or see www.saonet.ucla.edu/loans/sched.htm.

Exit Interview Requirement

Students who have ever received a loan from the Financial Aid Office and are about to graduate, transfer, withdraw, or take a leave of absence from UCLA, are required to complete Exit Interview documents with Student Loan Services, A227 Murphy Hall, (310) 825-9865.

Short-Term eLoans

Interest-free eLOANS are available in Student Loan Services. Applications are accepted in-person only. To qualify for all loans students must be enrolled at UCLA within the current quarter, have paid registration fees, and have not defaulted on previous Short Term Loans within the past year. Students must present one of the following picture ID's: Bruin Card, Driver's License, State ID Card, Military ID, or Passport. Three loan types are currently available:

1. Emergency Loan: A loan of up to \$200.00 for those who meet the above criteria.
2. Living Expense Loan: A loan of up to \$350.00 for those who meet the above criteria and are employed. Written employment verification on letterhead must be provided from the employer.
3. Financial Aid Advance: A "bridge loan" to fill the gap between the awarding of current quarter Financial Aid and the actual receipt of funds. Loans are generally made against Federal Stafford, Federal Perkins, University, and electronically disbursed Parent Loans.

The loan must be repaid on time or a \$10 late fee is assessed. The defaulted loan may be subject to further collection actions and future loan eligibility may be jeopardized. Past-due short-term loans must be paid with cash, money order, or cashier's check in order to receive University services.

GRADUATE STUDENT SUPPORT OFFICE

1228 Murphy Hall
(310) 825-1025
<http://www.gdnet.ucla.edu/>

Merit-Based Awards

Merit-based awards funded by the Graduate Division take the form of stipend, fee, and/or nonresident tuition awards. To receive these awards, students must return a signed contract and necessary supporting documentation to Graduate Student Support, 1228 Murphy Hall.

Fee Remissions

As a result of employment in an eligible academic apprentice personnel title, graduate students may receive certain fee remissions. Eligibility is determined by the following criteria:

1. Appointment(s) must be at least 25 percent time, not to exceed 50 percent time, and only under eligible title codes (students should see their departments for specific details).
2. Work at least 25 percent time during the term.
3. Register and enroll in a minimum of eight units no later than the third week of instruction; Graduate Student Researchers (GSRs) enrolled in 12 units may qualify for a second fee remission.
4. Previous quarter's GPA must be 3.0 or better.

All eligible academic apprentice personnel receive partial fee remissions from the Office of the President; eligible GSRs receive an additional fee remission from the campus.

Fee Deferrals

Academic apprentice personnel can obtain a Fee Deferral from the department to extend the registration fee and nonresident tuition payment deadline by approximately two

months. It is students' responsibility to pay back the deferral with either personal funds or a fee award credited to their accounts. Students who do not meet the extended deadline are charged a late fee.

Medical Insurance Plan Premiums

The mandatory insurance premium is paid for all eligible academic apprentice personnel. Students should not waive out of health insurance if they want the premium paid as part of their employment. To waive out of GSHIP, submit the online waiver before the original registration fee payment deadline. A waiver out cannot be reversed during the term even if students have been given a fee deferral.

Extramural Support

The Graduate and Postdoctoral Extramural Support (GRAPES) database contains information on over 300 awards for graduate study, dissertation research, travel grants, and postdoctoral research. GRAPES is available at www.gdnet.ucla.edu/grpinst.htm or contact the Special Fellowships Office, 1252 Murphy Hall, (310) 825-3521.

EDUCATIONAL TAX BENEFITS

A number of educational tax benefits may have an impact on the federal income tax liability of students and their families. To assist the Internal Revenue Service (IRS) monitor eligibility for tax credits, UCLA must provide certain information to the IRS on its students. A brief summary of the provisions that may apply to students in attendance at UCLA follows:

Hope Scholarship Tax Credit is a nonrefundable tax credit up to a maximum amount of \$1,500 for qualified tuition and fees paid by or on behalf of a student. The credit is generally available for students in their first two years enrolled at least half time in coursework leading to a recognized degree or certificate.

Lifetime Learning Credit is a nonrefundable credit equal to 20 percent of the first \$5,000 of qualified tuition and fees paid by or on behalf of a student in years in which the Hope Scholarship Credit is not claimed. The credit is generally available for students enrolled in course work leading to a recognized degree or certificate. Individuals enrolled in course work to acquire or improve job skills may also be eligible for the Lifetime Learning Credit.

Student Loan Interest Deduction is a federal income tax deduction for an amount up to \$1,000 in interest paid on loans incurred to pay qualified education expenses.

As required by law, UCLA will report to the IRS the identity of students who have paid educational fees that may be eligible for the Hope Scholarship or Lifetime Learning Credit. On or before February 1, of the current tax year, students will receive a corresponding report. Any questions regarding information printed on this form should be directed to TCRS, the University of California's education tax credit reporting service, at their toll free number, 1-877-467-3821, or see www.tcrs.com.

To find out if you qualify for benefits under these or other provisions of the Taxpayer Relief Act, please contact a tax consultant or call the Internal Revenue Service. **The University of California is not authorized to respond to tax questions.**

More information is at www.ed.gov/inits/hope.

SPONSORED STUDENT INFORMATION

Type of Aid	Authorized Issuing Offices	Location
Air Force ROTC	Student Accounting Office	B303 Murphy Hall
Army ROTC	Military Science, Student Accounting Office	132 Men's Gym B303 Murphy Hal
Athletic Grant-in-Aid	Athletic Department	Morgan Center
California Grant A and Grant B	Financial Aid Office	A129J Murphy Hall
California Scholarship Commission—Graduate	Graduate Student Support	1228 Murphy Hall
Chancellor's or Regents Fellowship—Nonresident	Graduate Student Support	1228 Murphy Hall
Child of Deceased Fireman or Lawman	Registrar's Office	1113 Murphy Hall
Contractual Credential Candidate—Nonresident	Registrar's Office	1113 Murphy Hall
Departmental Sponsorship (includes any traineeship paid through the department)	Respective Departments	Various
Education Abroad Student (from University Abroad)	Education Abroad Office	28 Haines Hall
Faculty Dependent—Nonresident	Registrar's Office	1113 Murphy Hall
Graduate Students Studying Out of State	Graduate Student Support	1228 Murphy Hall
International Students on Nonimmigrant Visas with Letter from Sponsor (unless TA or departmental sponsorship)	Student Accounting Office	B303 Murphy Hall
Military Dependent—Nonresident	Registrar's Office	1113 Murphy Hall
National Service Trust	Student Accounting Office	B303 Murphy Hall
Navy ROTC—Five-Term	Naval Science Student Accounting Office	123 Men's Gym B303 Murphy Hal
NDEA and NSF Fellowship Holders	Graduate Student Support	1228 Murphy Hall
Nonacademic University Employee—Full Time (see Staff Personnel Policy 260)	Campus Human Resources	200 UCLA Wilshire Center
Outside Agencies (private industries, clubs, and organizations)	Student Accounting Office	B303 Murphy Hall
Resident Reclassifications	Registrar's Office	1113 Murphy Hall
Scholarships	Financial Aid Office	A129J Murphy Hall
State Rehabilitation Service	Office for Students with Disabilities Student Accounting Office	A255 Murphy Hall B303 Murphy Hal
TA, Associate or Acting Instructor—Nonresident (students must pay if waiver is denied)	Respective Departments	Various
TA, Associate or Acting Instructor, Research Assistant or Postgraduate	Respective Departments	Various
Undergraduate Nonresident Tuition (less than 10 units)	Registrar's Office	1113 Murphy Hall
Undergraduate Reduced Educational Fee (less than 10 units)	Registrar's Office	1113 Murphy Hall
Undergraduate Scholarships	Financial Aid Office	A 129J Murphy Hall
Veterans, Veteran's Dependent	Registrar's Office	1113 Murphy Hall

Enrollment

Use URSA at (310) 208-0425 or www.ursa.ucla.edu to enroll in classes, add, drop, exchange, or change the grading basis of classes, join a wait list, and view Study Lists. Students enroll during appointment times, which they obtain through URSA.

URSA ENROLLMENT

URSA operates Sunday night 6 p.m. through Tuesday 1 a.m. and Tuesday to Saturday from 6 a.m. to 1 a.m., including holidays. See "URSA" for detailed instructions on using URSA.

Refer to the Enrollment Worksheet on the inside back cover of this schedule. Read the directions carefully and fill out the worksheet before using URSA.

Appointments

Enrollment appointments are based on class level and assigned within the time and dates shown on the chart at the end of this section or at www.registrar.ucla.edu/soc/enrolcht.htm.

Current-term degree candidates must redeclare candidacy for a later term to receive enrollment appointment times.

Graduate Student Enrollment

Law, Medicine, and Dentistry students enroll as instructed by their respective Student Affairs Office.

All other graduate students eligible to enroll for the next term are randomly assigned one appointment time or pass and can use URSA from the beginning of the specified appointment time through midnight on Friday of the second week of classes. Students should be enrolled in courses with unit credit by the deadline to avoid the \$50 late filing of study list fee and to avoid having to obtain instructor signatures.

Undergraduate Student Enrollment

A two-pass system is used for UCLA's 23,000 undergraduates to ensure that everyone has the opportunity to enroll in required premajor, major, and GE courses and to graduate.

Undergraduates eligible to enroll for the next term enroll on URSA during two randomly assigned appointments, which fall within pass periods that are prioritized as follows:

1. Students in priority groups
2. Seniors with 160 or more units
3. New and reentering students eligible for advance payment and/or enrollment
4. Seniors with less than 160 units
5. Juniors with less than 135 units
6. Sophomores with less than 90 units
7. Freshmen with less than 45 units

Priority enrollment groups include students in academic difficulty, Regents and Alumni Scholars, recruited scholarship recipients, L&S Honors Programs participants, athletes in NCAA sports, and students served by the Office for Students with Disabilities. Sections are carefully monitored during each priority group pass to ensure that any one group does not exceed 30 percent and that all groups do not exceed 50 percent of a section's spaces, in accordance with recommendations of a task force appointed by the Committee on Educational Policy.

URSA does not allow students to enroll before their specified time and informs them of their correct appointment day and time.

Changes in the appointment sequence are made only to correct an appointment based on an incorrect class level. To request an appointment change, go to 1113 Murphy Hall with a photo I.D. prior to the assigned appointment.

Priority Pass. Students in a priority group who do not enroll during their priority pass appointment period must wait until their first pass appointment to enroll.

First Pass. During their first pass, students may only enroll in 10 units. This gives all undergraduates a better chance to obtain at least two courses needed toward graduation. Students who do not process their enrollment during the assigned first pass must wait until their second pass appointment to enroll.

Second Pass. During their second pass, students can add courses up to the maximum units allowed by their college or school. They can enroll from the beginning of the specified appointment day and time through midnight on Friday of the second week of classes when wait lists are eliminated and Study Lists of enrolled courses become official. Students should be enrolled in courses with unit credit by that date to avoid paying the \$50 late Study List filing fee and obtaining instructor signatures and college/school approval on Enrollment Petitions (for more details, see Official Study Lists below).

After second pass appointments begin, undergraduates may

1. Use PTE # (see the Enrollment in Restricted Classes section below) to enroll through URSA or submit approved PTE forms for restricted or closed classes
2. Submit approved petitions for special studies 199 courses
3. Request enrollment in Passed/Not Passed (P/NP) courses over the eligible limit of units (URSA informs students if this applies)
4. Submit approval for an **excess unit** Study List (more than 18 units for Letters and Science/Engineering; more than 17 for Arts and Architecture/Theater, Film, and Television)

IN-PERSON ENROLLMENT

Any enrollment transactions that students can not complete through URSA may be processed at 1113 Murphy Hall.

1. At any time
 - a. **Graduate students** may submit approved Permission to Enroll forms for restricted or closed classes
 - b. **Undergraduates** may submit approved major change forms that may affect enrollment in courses restricted to particular majors
 - c. **School of the Arts and Architecture students** may have their enrollment processed at 1100 Dickson Art Center
2. After second pass appointments begin, undergraduates may complete any of the four enrollment processes above in person

WAIT LISTS

Wait lists are maintained through Friday of the second week of classes unless a department deletes them earlier. This may happen on the first day of classes for some sections, especially laboratories. Check the notes under the course listing in the *Schedule of Classes*. Students should not assume they will be added to a class

or dropped from a class (if, for example, they are number one or number 100 on the wait list). Students must drop themselves before the official Study List deadline if they do not want the class.

A wait-list position within 10 percent of enrollment capacity (for example, number five for a class of 50), indicates a good chance of being enrolled. Many students drop classes after the first meeting, at which point other students may enroll in the class or advance on the wait list. Sometimes departments increase the enrollment capacity of the class, which automatically enrolls additional students from the wait list. Check URSA before Friday of the second week of classes to determine wait list status.

Students may move backward on wait lists if a class is overenrolled through the use of PTE #s or PTE forms. For example, a student who is first on the wait list for a course that has an enrollment capacity of 100 and is not overenrolled, may move from position 101/100 to 105/100 if four students with PTE #s enroll. The student can not be enrolled until five people drop the course and the enrolled number is less than the enrollment capacity.

ENROLLMENT IN 199 COURSES

To enroll in Special Studies 199 courses

1. Obtain a Petition for Enrollment in Special Studies 199 Course form from the department
2. Fill out the petition and obtain the signatures of the instructor and the instructor's department chair

After the petition is approved, students must check with the department of the course they are enrolling in, or with their college or school, to confirm which of the following options they can use to complete enrollment in the course:

1. Through URSA using the PTE number provided by the department
2. Through the department by leaving the form for processing
3. Through the Registrar's Office by taking the form to 1113 Murphy Hall
4. Through the appropriate School by taking the form to
 - a. 1100 Dickson Art Center for the School of the Arts and Architecture
 - b. 6426 Boelter Hall for the Henry Samueli School of Engineering and Applied Science
 - c. 103 East Melnitz Hall for the School of Theater, Film, and Television

Once a petition is processed, the yellow portion serves as a receipt.

ENROLLMENT IN RESTRICTED CLASSES

Students may enroll in a restricted class if they get a five-digit PTE # through URSA or an approved PTE form. A PTE # or approved form is issued at the discretion of the instructor or department offering the class. When used with the nine-digit course ID., they guarantee enrollment through URSA or in person. Inquire at the respective departmental office regarding any internal department procedures for receiving a PTE # or approved form.

PTE #s or approved PTE forms may be issued in the following cases:

1. The department/instructor offering the class may authorize **selective enrollment** if the enrollment capacity is filled. This is at the instructor's discretion and may only be approved based on criteria established by the instructor and/or department.

2. As an exception to published **restrictions** (consent of instructor, department consent, specified majors, class levels — freshmen only, juniors or above) in the *Schedule of Classes*.
3. **Closed classes** (enrollment capacity reached). When the enrollment capacity is reached, students may choose to be on a wait list. They are moved into the class as enrolled people drop out or if the department increases the enrollment capacity.

If the instructor/department assigns a PTE #, use the nine-digit course I.D. to enroll in the class through URSA.

Once students receive an approved PTE form, they should

1. List **one class per form** and include term, their name and student I.D. number, nine-digit course I.D. number, department and catalog number, section number, units (if variable), and grading basis. Authorized approval signature is monitored by the Registrar's staff before processing. Approval is nontransferable, and alteration of a form, misrepresentation, or forgery is cause for disciplinary action by the Dean of Students.
2. Submit the white portion of the form for processing at 1113 Murphy Hall; the department/instructor issuing the approved form keeps the yellow copy.
3. Keep the white portion of the processed form as their receipt, along with a printout of their Study List.

ENFORCED REQUISITES

Undergraduate students are prevented from enrolling in lower division L&S courses with enforced requisites (as listed in the *UCLA General Catalog* or the online *Schedule of Classes*) if those requisites have not been met. Some courses with requisites may be in warning status, which allows enrollment but informs students that the course requisite has not been met. In "Class Listings," courses with enforced requisites are notated with a Y in the ENF REQ column, located after the course title.

Students with transfer or AP credit that was not evaluated as equivalent to a specific requisite should consult the department offering the course for review of the transfer or AP credit as shown on their DPR. Decisions by the department concerning meeting required requisites are final.

IMPACTED COURSES: L&S STUDENTS

The College of Letters and Science designates certain lower division courses as "impacted," which refers to L&S courses that

1. Meet once a week and are difficult to complete if a student has not attended by the end of the second week of classes
2. Have high enrollment demand that deny qualified students enrollment because of limited resources
3. Have high instructor/student ratios, and/or
4. Involve large commitments of other resources.

Each impacted course is clearly indicated "Class Listings" by a Y in the IM (Impacted) column and an accompanying note.

Students can not drop an impacted course after the second week of a term for other than exceptionally extenuating circumstances as described in Drop Procedures below.

OFFICIAL STUDY LISTS

A Study List is a record of all courses students enroll in for a term. A registered student's Study List of enrolled courses becomes official at midnight on Friday of the second week of classes. Each student is responsible for all courses and grading basis, as listed on URSA, and cannot receive credit for courses not listed. Errors or omissions should be corrected before the student's academic dean's deadline for changes by petition.

Undergraduate Changes to Official Study List

After Friday of the second week, when the Study List becomes official, undergraduate students are charged a fee to add courses (a PTE # is required if the class is closed or restricted) through Friday of the third week; drop courses or change variable units through Friday of the fourth week; and change the grading basis of courses through Friday of the sixth week (see the chart later in this section). A student's BAR account is charged the appropriate fee for each change. For all other changes—including registering late, filing a late Study List, adding after the third week, dropping a course or changing variable units after the fourth week, changing grading basis after the sixth week, and so on—students must file an Enrollment Petition by the published deadline (see "Calendar"). See Enrollment Petitions below for details.

Student athletes must check with their L&S counselor before attempting any drop after fourth week.

Graduate Student Changes to Official Study List

Graduate students can use URSA to add, drop, or change grading basis or variable-unit courses with a fee through the end of the last day of instruction. To add a course that is closed or restricted, students must input a valid PTE #. Their BAR account will be charged the appropriate fee per transaction.

ENROLLMENT PETITIONS

Required approvals, which vary by college/school/division, are outlined on the Enrollment Petition form. No petition is accepted for processing enrollment without all required approval signatures. Such approvals must be CURRENT (an approval dated prior to a published deadline is not acceptable two weeks after the deadline). Enrollment Petitions may be purchased at UCLA Stores. See the petition for processing locations.

Undergraduates: Required for (1) adds with instructor's signature, (2) late study lists, (3) late adds/drops/credit changes, (4) late drop of impacted courses, and (5) retroactive changes. Items 3-5 require a separate petition process with the school/college. An enrollment petition is only given to the student if the request is granted. Enrollment petitions are also required for Nursing students seeking to add, drop, or change variable units after Friday of second week.

Graduate Students: Required for late registration and late study lists. Departmental signatures are required for late registration but not for late study lists. Retroactive petitions require signatures of the department and instructor(s) as well as a supportive memorandum from the department. These are submitted to Graduate Division, 1255 Murphy Hall, for consideration.

Do not use an enrollment petition when URSA enrollment processing is available.

Changes requested after published deadlines (see "Calendar") are considered only under extraordinary circumstances by each college/school, and supportive information may be required prior to approval.

DROP PROCEDURES

Dropping a course may reduce a Study List below minimums required for full-time status, financial aid, the minimum progress requirement, and eligibility for residence halls and other services that require a specific enrollment status. The drop forms remind students about these requirements and consequences that may be triggered if the particular petition is processed. However, it is each student's responsibility to satisfy these other requirements.

Dropping Nonimpacted Courses

Nonimpacted courses constitute the vast majority of courses and may be dropped on or before Friday of second week through URSA with no fee or transcript notation. These courses may be dropped during third and fourth week on URSA with no transcript notation and a \$3 per course fee. Drops after Friday of fourth week may be made by obtaining a Late Drop of Nonimpacted Course form from your L&S College.

Dropping Impacted Courses: L&S Students

Impacted courses may be dropped after the second-week deadline only under extraordinary circumstances. Each impacted course is indicated by a "Y" under the IM (Impacted) column in the class listings in this *Schedule*.

Students have only two weeks to drop an impacted course without a notation on their transcript. After the end of second week, students who need to request a drop of an impacted course should first consult their instructor for advice on other options.

If dropping is advised due to exceptional or extreme circumstances (such as severe illness), pick up the Dropping an Impacted Course form from your College Counseling unit (honors students at Honors Programs, A311 Murphy Hall; AAP students at AAP Counseling, 1209 Campbell Hall; athletes at the Morgan Center; all other L&S students at L&S Counseling, A316 Murphy Hall). Students must explain their situation on the form and obtain a signature from the instructor. Impacted course drop requests are considered by a faculty subcommittee of the L&S Executive Committee. If approved, the dropped course appears on the student's transcript with a notation indicating the date and week of the term in which the drop was filed with the college.

Transcript Notation for Late Drops

Drops of nonimpacted courses processed after Friday of the fourth week are recorded on the permanent undergraduate transcript. The entry records the week the course was dropped using the following format:

COGNITIVE PSYCH	PSYCH	120	4.0	B+
SHAKESPEARE	ENGL	90	4.0	
COURSE DROPPED WEEK 8				

LATE STUDY LISTS

Any registered student who is not officially enrolled in courses for credit as of Friday of the second week of instruction must file a **late Study List**. Use an Enrollment Petition for this process.

There is a \$50 late fee, which is charged in addition to the late payment fee, for filing a Study List after Friday of the second week of instruction as described under Late Payment in "Billing."

1. Obtain the appropriate form (undergraduate students from academic dean; graduate students from department adviser) and complete as instructed.
2. File the approved form at the processing locations noted on the Enrollment Petition form. You are given a receipt of the approved/processed Study List and are responsible for all courses and grading basis as recorded. Your BAR account is charged the \$50 late fee.

INCOMPLETE GRADE PROCEDURE

Students who receive an Incomplete grade in a course and who plan to complete the requirements to remove it, should not reenroll in the course. Have the department send a UCLA Report of

Academic Revision to the instructor. Once the grade is received by the Registrar's Office, a confirmation is issued to the department and/or instructor and a \$5 fee is then charged to the student's BAR account. Fees are subject to change at any time.

The petition and grade assigned must be on file in the Registrar's Office by the end of the student's next registered term to prevent the I grade from lapsing to an F, NP, or U. The UCLA Report of Academic Revision can also be used to remove Incompletes that have lapsed.

Confirm that a grade has been received through URSA and check which term the I grade was removed. If the grade is not recorded, students should check that the instructor forwarded the form with final grade and proper date of completion to the Registrar's Office

STUDY LIST CHANGES VIA URSA

Fees for URSA adds/drops/changes are automatically charged to a student's BAR account on a per transaction basis of \$3. Anything submitted or requested as an exception to a published deadline is subject to a **penalty fee of \$10**. See "Calendar" for deadlines.

	Undergraduate Students		Graduate Students	
	No Fee	Fee	No Fee	Fee
Add a Course	Weeks 1-2	Week 3 ^a (with PTE#)	Weeks 1-2	Weeks 3-10 ^b
Drop a Course	Weeks 1-2	Weeks 3-4 ^c	Weeks 1-2	Weeks 3-10
Change Grading Basis	Weeks 1-2	Weeks 3-6	Weeks 1-2	Weeks 3-10
Change Variable Units	Weeks 1-2	Weeks 3-4	Weeks 1-2	Weeks 3-10

- Undergraduate students adding courses during third week are assessed a \$3 per course fee. For courses added after the official add deadline of Friday of third week, undergraduates are assessed a fee of \$3 per course plus a penalty fee of \$10 per course.
- Graduate students adding courses during third week are assessed a \$3 per course fee. The official graduate add deadline is Friday of third week. For courses added after this date, graduates are assessed a fee of \$3 per course plus a penalty fee of \$10 per course and the enrollments are not counted toward departmental budget allocations.
- L&S students may not drop impacted courses through URSA after Friday of second week. Students in the School of Nursing need approval from their school for any add or drop after the second week. Students in the schools of Arts and Architecture, Theater, Film, and Television, and Engineering and Applied Science need approval from their school for any drop after the fourth week.

FALL 2001 URSA ENROLLMENT APPOINTMENTS

Based on class level, enrollment appointments are assigned within the times and dates shown below. Find exact enrollment appointment times through URSA at (310) 208-0425 or www.ursa.ucla.edu. Current-term degree candidates must redeclare candidacy for a later term to receive enrollment appointment time. New undergraduate students must call orientation at (310) 206-6685 to begin enrollment.

	First Appointment	Time	Last Appointment	Time
Priority Pass				
All priority students	June 20, 2001	6:00 a.m.	June 21	11:00 p.m.
Priority pass ends July 24, 2001 at 11:59 p.m.				
First Pass				
Graduating seniors (160+ units)	June 25	6:00 a.m.	June 25	3:30 p.m.
New students	Call orientation at (310) 206-6685 to begin enrollment			
Reentering students	June 25	4:00 p.m.	June 25	6:00 p.m.
Seniors (135-159.9 units)	June 25	6:30 p.m.	June 27	9:00 a.m.
Juniors (90-134.9 units)	June 27	9:30 a.m.	June 28	7:30 p.m.
Sophomores (45-89.9 units)	June 28	8:00 p.m.	June 30	8:30 a.m.
Continuing freshmen	June 30	9:00 a.m.	July 1	11:00 p.m.
First pass ends July 8, 2001 at 11:59 p.m.				
Second Pass				
Graduating seniors	July 9	6:00 a.m.	July 9	3:30 p.m.
Reentering students	July 9	4:00 p.m.	July 9	6:00 p.m.
Seniors	July 9	6:30 p.m.	July 12	9:00 a.m.
Juniors	July 12	9:30 a.m.	July 14	7:30 p.m.
Sophomores	July 14	8:00 p.m.	July 16	9:30 p.m.
Continuing freshmen	July 16	10:00 p.m.	July 17	11:00 p.m.
Second pass ends October 12, 2001 at 11:59 p.m.				
Graduate Pass				
Joint students	June 25	8:00 a.m.	June 25	8:00 a.m.
Other graduate students	June 25	6:30 a.m.	June 30	11:00 p.m.
Graduate pass ends October 12, 2001 at 11:59 p.m.				

URSA

University Records System Access (URSA) gives UCLA students, and those who have been students within the past ten years, real-time access to their University academic records.

URSA operates Sunday night 6 p.m. through Tuesday 1 a.m. and Tuesday to Saturday from 6 a.m. to 1 a.m., including holidays.

URSA is accessed two ways:

1. By logging onto **URSA OnLine** at www.ursa.ucla.edu
2. By calling **URSA Telephone** at (310) 208-0425

Security features insure that only you have access to your information. Access is based on students' nine-digit UCLA student I.D. and a four-digit security code that is assigned to them when they are admitted.

The first time students access URSA, they are asked to change their assigned security code (personal identification number or PIN) to a four-digit number of their own choosing. At any time, they may change this PIN through URSA OnLine.

Do not give your security code to anyone. If you tamper with another student's enrollment or personal data, you are subject to disciplinary action, up to and including suspension.

If the privacy of your security code has been compromised, or if you misplace your code, go to 1113 Murphy Hall with your BruinCard. Your security code is not given over the telephone unless an authorization to release your security code is on file at the Registrar's Office.

URSA OnLine WWW.URSA.UCLA.EDU

For most students, URSA OnLine provides the easiest way to enroll in classes, and to gain real-time access to academic, financial, and personal records. The site is designed with an intuitive visual interface that walks you through the different steps of the procedure you are trying to accomplish, whether it be to check your BAR account, change address information, view your Study List, or see your term grades.

The image displays three overlapping screenshots of the URSA OnLine web interface in a Netscape browser window.

Top Screenshot: URSA OnLine Main Menu
 The browser title is "Netscape: URSA OnLine Main Menu". The address bar shows "http://www.saonet.ucla.edu/ursademo/URSA_Online_Main_Menu.htm". The page features the URSA OnLine logo and a "Main Menu" with three columns:

- Academic:** Enrollment, Study List, Classes & Real-Time Enrollment Counts, Degree Progress Report and/or Grade Report, Term Grades and GPA Information, URSA Enrollment Appointments, Registration Status, Holds.
- Financial:** Current Month BAR Account, Financial Aid Document Tracking, Refund Activity, Financial Aid Awards, Financial Aid Summary, Summer Sessions Account.
- Personal:** Address Information, Privacy Options, Security Code Changes.

 A bear mascot is shown with a sign that says "CLICK HERE TO LOG ON". A timer indicates "Time Remaining: 15:00".

Middle Screenshot: Enrollment Menu - Fall 2000
 The browser title is "Netscape: Enrollment Menu". The address bar shows "http://www.saonet.ucla.edu/ursademo/Enrollment_menu.htm". The page title is "Enrollment Menu - Fall 2000". It lists several options:

- Add a class
- Drop a class
- Exchange one entire class for another
- Exchange secondary sections within the same class
- Change units in a variable unit class
- Change grading basis
- Move from wait list to enrolled status with PTE number

 A "Study List" section includes a table of course information.

Bottom Screenshot: Classes & Real-time Enrollment Counts - Select Class
 The browser title is "Netscape: Classes and Real-time Enrollment Counts". The address bar shows "http://www.saonet.ucla.edu/ursademo/Current_Class_Enroll_Status.htm". The page title is "Classes & Real-time Enrollment Counts - Select Class". It includes a form for selecting a class:

- Subject Area: **MATH**
- Catalog Number (Optional):
- Year: **2000**
- Term: **Spring**
- View Type: **Open And Waitlisted Classes Except Individual Studies Classes**

 Buttons for "SUBMIT", "MAIN MENU", and "LOG OFF" are visible. A date/time stamp at the bottom reads "Date - Time: 01-01-1999 12:01:00.00".

URSA TELEPHONE (310) 208-0425

With a touchtone phone, use URSA Telephone to access student records. When the system requests that you enter information, you are given approximately 10 seconds to make an entry and three attempts to make a correct entry, after which you are disconnected. You can enter information before the instructions are over if you are familiar with the URSA Telephone system and all the messages.

A time limit is announced at the beginning of each call. If you exceed the limit, you are disconnected. If you are in the middle of processing a transaction when your time is up, the system allows you to complete it before disconnecting you. A quick reference to the processes students may complete with URSA Telephone, and to the touchtone commands for transactions, are shown below.

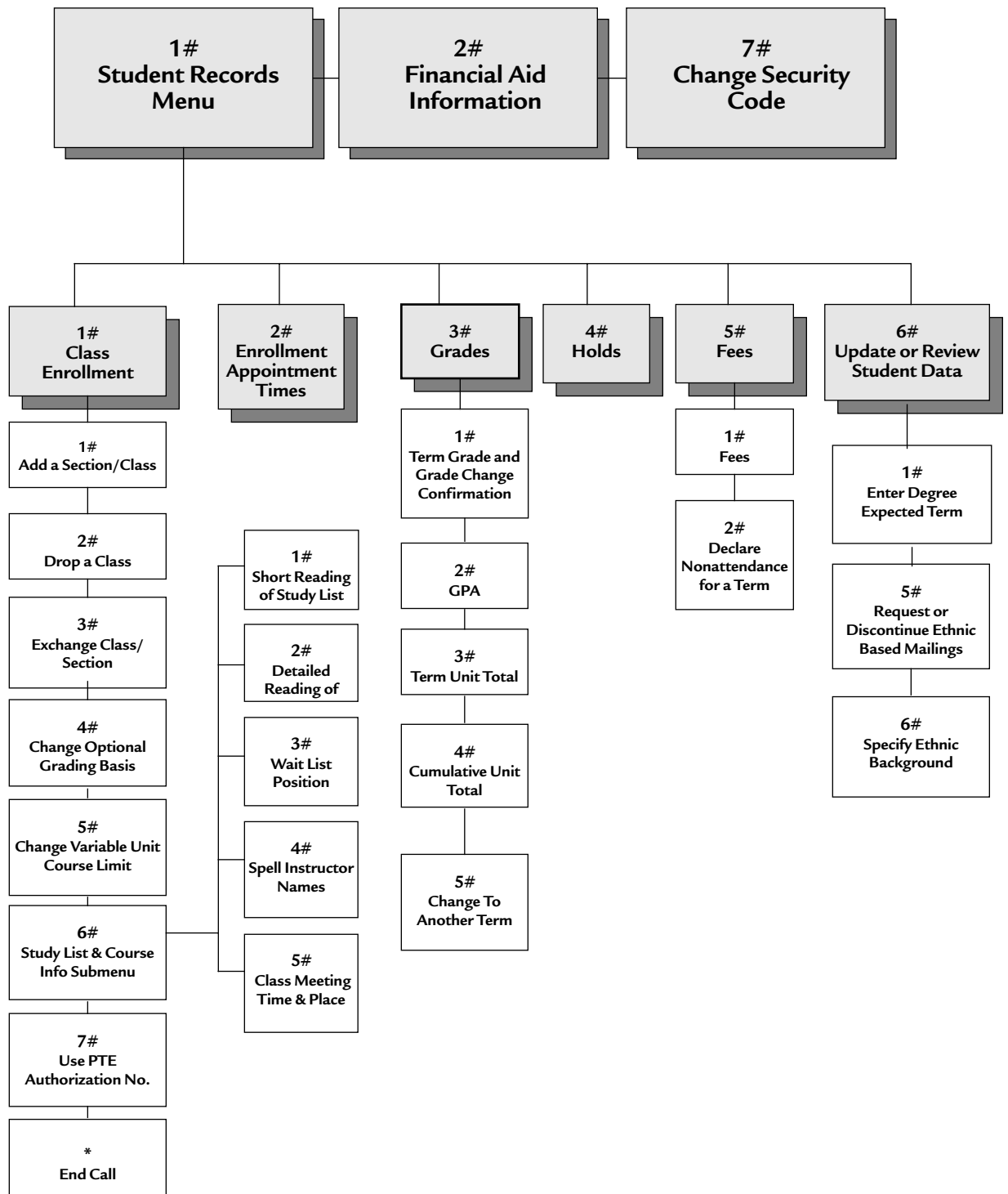

UCLA Online

BRUIN ONLINE

Bruin OnLine (BOL) is a collection of software and services that provide UCLA students, faculty, and staff with access to e-mail, campus network services, and the Internet. Services include dial-up access using PPP at speeds up to 56 Kbps and access to the campus network through ethernet ports.

Use BOL to

1. Check class availability in the online *Schedule of Classes*
2. Enroll via URSA OnLine or access student records, including Study List, and undergraduate Degree Progress Report
3. Access class webpages and discussion groups
4. Search the UCLA Library or online databases via ORION2
5. Review the Calendar of Events for cultural and sporting events
6. Check the online Campus & CHS Directory for telephone numbers and e-mail addresses of faculty, students, and staff
7. Create personal webpages or join discussions on UseNet news-groups
8. Read wire service news from ClariNet

Accessing Bruin OnLine Services

The main places to connect to Bruin OnLine from campus are at

1. Campus computing labs, such as the ATS Computer Commons, CLICC lab, Humanities Computing Facility, or Social Sciences Computing labs, which post instructions for BOL access; consult your department or campus lab staff for further instructions
2. Campus residence hall rooms where, in order to access BOL, students must purchase a network card from the Student Technology Center in Delta Terrace (310-825-3400). BOL software and related instructions are included with the card.

The two ways to access BOL from off campus are

1. By purchasing BOL software at the UCLA Store or downloading it from www.bol.ucla.edu. Once the software is installed and configured, users pay all telephone charges to access the BOL modem pool (310 area code). Setup and configuration instructions are available on the BOL CD, at 4302 Math Sciences, and at www.bol.ucla.edu.

2. By purchasing BOL Gold, a fee-based remote-access service offered in partnership with EarthLink Sprint. BOL Gold provides all the features of BOL, plus access to EarthLink services, including nationwide local dial-up numbers, high speed modem options (v.90), DSL, and additional mail and web page space at a discounted price. See <https://custos.earthlink.net/BOL.html>.

System Requirements

To use BOL from home or a campus residence hall, your computer must meet the minimum configurations below. Departments may have additional recommendations for graduate student computers.

Macintosh or compatible:

1. 16 MB RAM (24 MB strongly recommended)
2. Power PC processor
3. CD-ROM drive
4. Hard disk drive with 20 MB free disk space
5. 15" color monitor strongly recommended (256 colors or more)
6. Minimum 14.4 kbps modem, maximum 56 kbps (must support true V-34, not just V. FAST or V. F C); external modem requires hardware handshaking cable: modem not required in campus residence halls
7. Network card for campus residence hall connections
8. Mac OS 7.5 (preferably 7.5.3) or higher

Windows PC :

1. 486 or Pentium processor
2. 16 MB RAM (32 MB strongly recommended)
3. CD-ROM drive
4. Hard disk drive with 20 MB free disk space
5. 15" color monitor strongly recommended (256 colors or more)
6. Modem - minimum 14.4 Kbps, maximum 33.6 Kbps (must support true V.80): external modem requires hardware handshaking cable; modem NOT required in campus residence halls
7. Network card for campus residence hall connections
8. Windows 95/98 or Windows NT 4.0 workstation with Service Pack 3 installed

Getting Started

To use BOL, you need a BOL ID, password, and a computer that connects to UCLA's network. You can access BOL from many locations throughout campus or from home. If you are new to BOL, you can learn its features through classes and online tutorials. Personalized assistance is also available from the BOL Help Desk.

For instructions on creating BOL accounts, see the Getting Started section at www.bol.ucla.edu.

Access for Persons with Disabilities

The Academic Technology Service's (ATS) Disabilities and Computing Program (DCP) has specifically adapted configurations of BOL software. Contact (310) 206-7133 for more information or see "Student Services."

For more information on Bruin OnLine, contact the BOL help desk (310) 825-7452, e-mail consult@ucla.edu, drop by 4302 Math Sciences, or see www.bol.ucla.edu/

UCLA HOMEPAGE

The UCLA homepage (www.ucla.edu) offers access to information on campus teaching, research, and service. Its main menu links to sites for admissions, health sciences, resources, the library and the arts, athletics, continuing education, alumni, the UCLA store and MyUCLA. In addition, the student menu on the homepage connects to URSA, student services, computing labs, and campus news. A search feature allows for easy browsing through the thousands of web pages that comprise the UCLA site including those for departments, programs, and services.

MYUCLA

MyUCLA at <http://my.ucla.edu> provides a portal to individual student information. Students can personalize the site by entering either their Bruin OnLine I.D. and password or their University I.D. and the same four-digit passcode used to access URSA. Features of MyUCLA include

1. WebMail to access e-mail, including support for BruinOnLine, Earthlink, HUMNet, SSCNet, and other popular mail systems. Users can also establish a personal address book
2. A personalized study list showing classes and class information for current and previous quarters, including grades and links to course websites
3. A notifications section for important announcements
4. A subscriptions section where students access online information from newspapers, journals, or magazines or from University departments, clubs, and organizations
5. Links to UCLA online resources, including URSA, the *Schedule of Classes*, and *UCLA General Catalog* and much more
6. A personal calendar that includes academic deadlines, subscription calendars, class specific deadlines, and personal entries
7. Scoped InfoSeek searches
8. General academic information.

Letters and Science students obtain additional services including the ability to view their counseling appointments, check the status of petitions, and track their honors progress.

INSTRUCTIONAL ENHANCEMENT

The Instructional Enhancement Initiative, which was launched by the College of Letters and Science, is designed to

1. Provide all Letters and Science undergraduate courses, except independent studies and other similar courses, with an individual course website for faculty, teaching assistants, and enrolled students. The sites facilitate the distribution of supplementary course materials, lecture notes, homework assignments, research links, and electronic communication, including virtual office hours and class bulletin boards for interactive question and answer sessions. Instructors decide which of these online capabilities are best suited to their course websites.
2. Provide enhanced computer laboratories with expanded hours of access for student use

Students enrolled in most Letters and Science courses are assessed a course materials fee — the Instructional Enhancement Fee. For the 2000-01 fee amounts, see www.registrar.ucla.edu/fees. Fee assessment through the BAR billing statement is based on actual enrollment at the end of the fourth week of the quarter.

NEWSGROUPS

UCLA has many newsgroups that can only be accessed from campus accounts. Bruin OnLine has its own newsgroups, for example, that post announcements about their service and where students ask questions about computer software and hardware (ucla.bol.announce, ucla.bol.general, and ucla.bol.webpages). Other newsgroups help with platform questions (ucla.pc and ucla.mac), while still others post announcements and offer forums (for example, ucla.general, ucla.announce, ucla.rumor, and ucla.forsale). Some classes have their own newsgroups as well.

UCLA LIBRARY ELECTRONIC RESOURCES

Locate and identify materials through the library's web-based online information systems (see below), which can be accessed from the library website at www.library.ucla.edu. Reference librarians are available in all library units to answer questions about using online systems, as well as to provide assistance with reference and research topics.

ORION2 contains records for all UCLA Library holdings and other campus collections including the Archive Research and Study Center of the Film and Television Archive, Chicano Studies Research Center Library, Ethnomusicology Archive, Institute for Social Science Research Data Archives Library, and Instructional Media Library. ORION2 also provides library item location and circulation status, and users can request ORION Express services and SRLF items online.

The **California Digital Library**, a tenth library for the entire University of California system, provides access to the Melvyl Catalog, the California Periodicals Database, numerous abstracting and indexing databases, and gateways to other systems. The Melvyl Catalog, which is also available via telnet ([melvyl.ucop.edu](telnet://melvyl.ucop.edu)), contains information on library holdings at all nine UC campuses.

While continuing to develop and manage collections of traditional printed materials, the UCLA Library also makes a number of digital resources available for campus use through the Library site. These include electronic reserves and many electronic journals, texts, reference resources, periodical indexes and abstracts.

COMPUTER LABORATORIES MAP

Locations and hours are as of June 2001. The most current online information is at computerlabs.clicc.ucla.edu.

Access to labs varies. Departmental labs may require enrollment in either the major or a class. General purpose labs merely require a Bruin OnLine I.D. (BOLid), which is available free of charge to UCLA students, faculty, and staff. Kiosks to set up an I.D. are available at several lab locations.

Your Instructional Enhancement Initiative (IEI) fees go towards developing and maintaining several of UCLA's departmental computer labs. Take advantage of these resources, and provide input via e-mail.

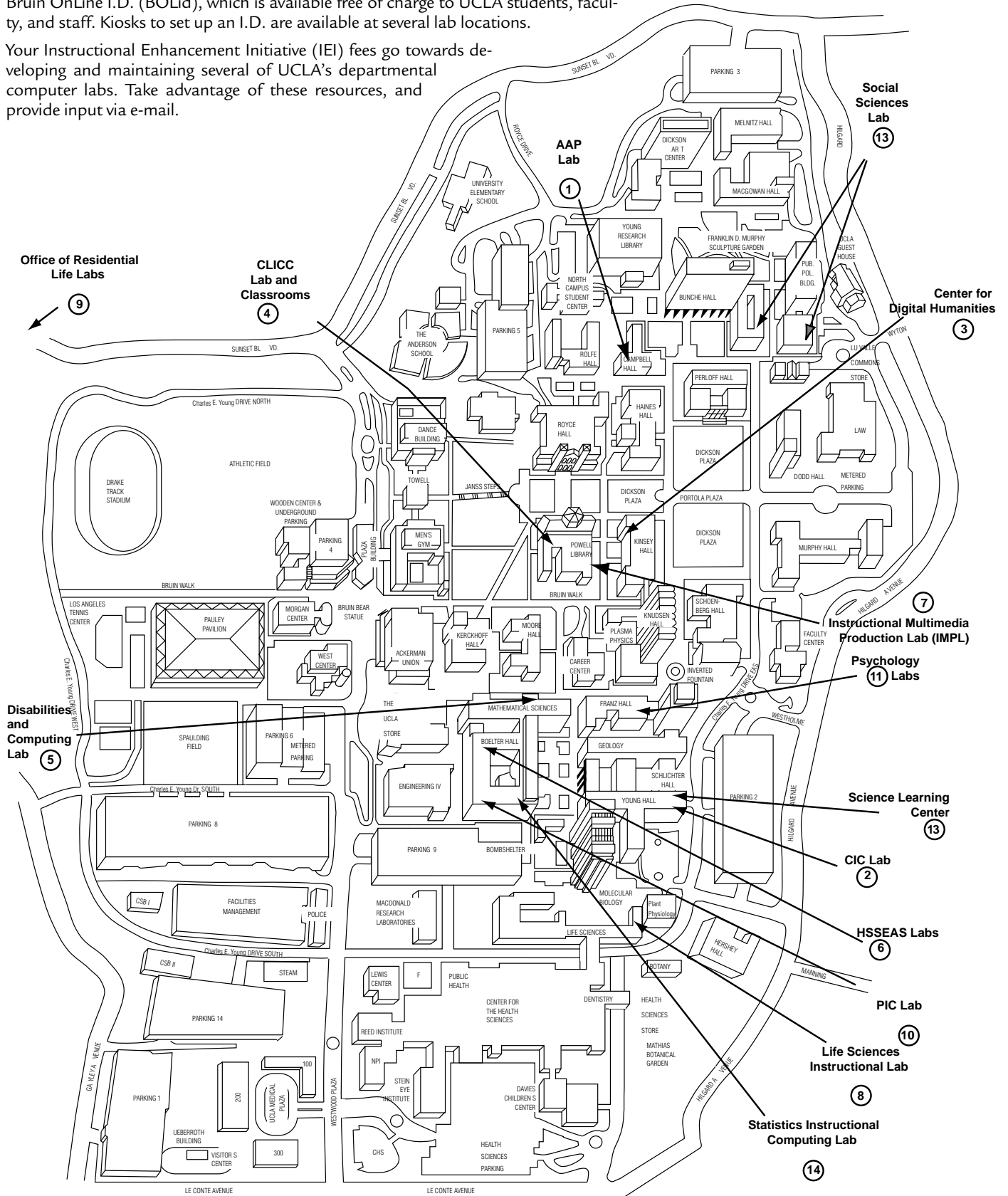

COMPUTER LABORATORY LOCATIONS

- Academic Advancement Program (AAP) Computer Lab**, B118 Campbell Hall (basement level, south end), (310) 825-1908. M - Th 9 a.m. to 10 p.m., F 9 a.m. to 7 p.m., weekends noon to 6 p.m. No fee. Open to AAP students. PCs (no Macs). MS Office, Telnet, Netscape. Limited printing, no charge. General computing classes are offered, with focus on word processing; see lab for schedules. See www.college.ucla.edu/up/aap. E-mail: brucek@college.ucla.edu.
- Chemical Instructional Computing (CIC) Lab**, 6096 Young Hall, (310) 825-1853. M - F 8 a.m. to 6 p.m. Open to students taking courses in the department. Macs and PCs. Chemistry and bio-chemistry calculations and visualizations. Internet access and printing. No e-mail. See web.chem.ucla.edu/~mouser/cic/. E-mail: mouser@chem.ucla.edu
- Center for Digital Humanities**, B87 and B88 Kinsey Hall, (310) 206-5630. M - F 2 p.m. to 6 p.m. (additional hours to be added and posted throughout the quarter). No fee. Priority offered to humanities students with proof of enrollment in a humanities course or major and a BOLid. Mac lab in 87 Kinsey Hall, PC lab in 88 Kinsey Hall. Humanities instructional software, BOL applications, MS Office, Internet access. Printing: 10¢ per page for black and white, 40¢ per page for color. See www.humnet.ucla.edu/hcf/labs. E-mail: cdhlabs@humnet.ucla.edu
- College Library Instructional Computing Commons (CLICC) Lab**, 145 Powell Library, (310) 206-0271. M - Th 8 a.m. to 2 a.m., F 8 a.m. to 11 p.m., Sa 9 a.m. to 5 p.m., Su 1 p.m. to 2 a.m. Open 24 hours weekdays from 8th week through finals. No fee. Open to anyone with a BOLid. Kiosk available to set up a BOLid. Pentium III PCs and Mac G4s. General purpose for all students, with instructional software aimed at humanities and social sciences. Internet applications, MS Office, graphics (Photoshop, Illustrator, Pagemaker). Printing: 10¢ per page for black and white, 40¢ per page for color laser. Printing is charged through BAR account. Scanner stations, all with zip 250 drives and DVD, can be reserved. Pentium III laptops available for use within Powell Library and YRL. See www.clicc.ucla.edu. E-mail: lkemp@ucla.edu.
CLICC Classrooms, 307, 320, and 320B Powell Library, (310) 206-0271. M - Th 8 a.m. to 11 p.m., F 8 a.m. to 6 p.m. No fee. Drop-in only when classes are not in session. Schedules are posted in lab and classrooms daily. Faculty and TAs may reserve time for classes or office hours. Pentium III PCs and Mac G4s. General purpose for all students, with instructional software aimed at humanities and social sciences. Internet applications, MS Office, graphics (Photoshop, Illustrator, Pagemaker). Printing: 10¢ per page for black and white, 40¢ per page for color laser. Printing is charged through BAR account. See www.clicc.ucla.edu. E-mail: lkemp@ucla.edu.
- Disabilities and Computing Program**, 4919 MSA, (310) 206-7133, TDD (310) 206-5155. Open by appointment to students, faculty, and staff with permanent and temporary disabilities. No fee. PCs, laptops, and technologies such as voice recognition, screen readers, enhanced text, and Braille displays. Loaner pool of adaptive hardware and software, including laptops. Consulting and training on adaptive computer technology, and on making campus computer labs and online information resources (including Orion and BOL) fully accessible and usable. Printing limited, no charge. Provides liaison with other labs to offer additional facilities for students with disabilities. See www.dcp.ucla.edu. E-mail: burke@ucla.edu.
- Henry Samueli School of Engineering and Applied Science (HSSEAS) Labs**, 3436, 4405, 4442, and 6270 Boelter Hall, 33-128 Engineering IV, (310) 206-6864. Hours posted on lab doors. No fee. Open to engineering students and SEAS departmental majors. PCs and X-stations. Engineering applications, Internet access, e-mail, Telnet. Laser printing: 5¢ per page. E-mail accounts (not BOL). See www.seas.ucla.edu/seasnet/.
- Instructional Multimedia Production Lab**, 190 Powell, (310) 206-8954. Hours: contact lab; not available for drop-in. No fee. Open to students in courses that have multimedia production assignments and that are set up by instructors offering multimedia courses. Windows NT and Mac workstations. Consultation for instructors interested in setting multimedia assignments. FTP files to course servers. CD-ROM development and analog as well as digital video editing. Printing: limited pages, free. See www.oid.ucla.edu/impl. E-mail: impl@ucla.edu.
- Life Sciences Instructional Computing Botany Lab**, 1154 Life Sciences Building, (310) 206-0049. M - F 9 a.m. to 7 p.m. Summer hours: 9 a.m.-5 p.m. No fee. Open to students in a life sciences course. Windows NT workstations. Internet access, word processing, spreadsheets, life sciences and multimedia applications. Printing: 3¢ per side. See www.lsic.ucla.edu. E-mail: lab-help@lsic.ucla.edu.
- Office of Residential Life Labs**, Sunset Computer Lab (inside Covell Commons) and Bradley International Center, Hedrick, Rieber, Sproul Halls and Hilgard Houses, (310) 206-2651. Sunset Computer Lab, Su - Th 10 a.m. to 1:30 a.m., F and Sa 10 a.m. to 6 p.m.; all others always open. No fee. Open to residents of on-campus housing. Residents must attend Acceptable Use Workshop to obtain a lab account (details in Sunset Computer Lab). Mainly PCs; two multimedia Macs in Sunset Computer Lab. General use, word processing, Internet access, Telnet, BOL e-mail. Printing: each resident receives 150 pages of free printing; each additional 100 pages costs \$5. See www.orl.ucla.edu/labhome. E-mail: lab@orl.ucla.edu.
- Program in Computing (PIC) / Math Sciences Lab**, 2817 Boelter Hall, (310) 825-7267. M - Th 8 a.m. to 11 p.m., F 8 a.m. to 6 p.m., Sa 10 a.m. to 6 p.m., Su noon to 8 p.m. No fee. (students must set up a network account to access Internet, Telnet, and BOL e-mail). Open to mathematics majors and students in mathematics or program in computing courses requiring computer use. PCs and X-terminals. Math applications. No printing. Printing: up to 200 pages per quarter. See www.pic.ucla.edu/piclab/. E-mail: anna@math.ucla.edu.
- Psychology Computer Labs**, 2434 (M-F 9 a.m.-5 p.m.), 3290M-F 10 a.m.-4 p.m.), 3351/3360(M-Th 10 a.m.-4 p.m.), 3312 (M-Th 12-8 p.m., F 12-5 p.m., Sa 12-5 p.m.) Franz Hall, (310) 825-5150. No fee. Open to undergraduates and graduates in a Psychology class or a Life Sciences major. 102 NT Pentium PCs. Statistical software and access class web pages. SAS, SPSS, Matlab, Lisrel, DeltaGraph, MS Office, Netscape. Psychology instructors may reserve the lab for teaching. Printing: no charge for supported activities. See www.psych.ucla.edu/resources/computer/labs.htm. E-mail: huynh@psych.ucla.edu.
- Science Learning Center**, Young Hall 4th floor south. (310) 794-7568. M - Th 8 a.m. to 10 p.m., F 8 a.m.-6 p.m., S 1 p.m.-5 p.m., Su 1 p.m.-5 p.m. No fee. Open to undergraduates enrolled in a Physical or Life Science course. Pentium PCs; Unix workstations. Chemistry and Life Science applications; MS Office, Netscape. Facility consists of 8 rooms for instructional use and currently hosts classes in Chemistry, Life Science, Microbiology and Astronomy. Rooms 4335 and 4336 are drop-in rooms, but may be preempted for classes. Printing: 3¢ per page for black and white; 35¢ per page for color. See www.nslc.ucla.edu. E-mail: smoluk@nslc.ucla.edu.
- Social Sciences Computing Labs**, 2159 Bunche Hall (310) 206-2821, 2035 Public Policy Building. 2159 Bunche Hall M-F 8 a.m.-4 p.m.; Public Policy Building, M-Th 9 a.m. to 9 p.m., F 9 a.m. to 5 p.m., and Sa and Su noon to 4 p.m. No fee for students in social sciences courses; others may purchase an I.D. for \$15 quarterly or \$5 daily. PCs (no Macs). Scheduled classes may limit access. BOL applications (Netscape, Eudora, Telnet), MS Office (Word, Excel, PowerPoint, Access), statistical analysis, econometric, and GIS/mapping applications. Printing: 10¢ per page for black and white, 50¢ per page for color; no charge for dot-matrix text-only. See computing.sscnet.ucla.edu. E-mail: help@ssc.ucla.edu.
- Statistics Instructional Computing Lab**, Boelter Hall 9413, (310) 206-3089. See www.stat.ucla.edu/icl for hours. Stat, ActivStats, DataDesk, ARC, Slispstat, Appleworks, Netscape, Internet Explorer, Webmail, Telnet, FTP. 42 iMacs. Printing: 100 pages per quarter. E-mail: BH9413@stat.ucla.edu.

Student Services

Student Services support the teaching, research, and public service functions of the university while they promote the academic success of UCLA students and enhance the quality of campus life.

REGISTRAR'S OFFICE SERVICES

In addition to enrollment services, the Registrar's Office helps students determine residence status, change names on official records, and obtain transcripts and degrees.

Establishing Residence for Tuition Purposes

Specific criteria for establishing residence for tuition purposes is included in the Appendix of the current *UCLA General Catalog* and in the Registrar's Office Frequently Asked Questions at www.registrar.ucla.edu. Direct inquiries about residence requirements to the Residence Deputy, 1113 Murphy Hall, (310) 825-3447. No other university personnel are authorized to supply information about residence requirements for tuition purposes.

Petition for Resident Classification is obtained and filed at 1113 Murphy Hall prior to the late registration period for the term in which you are eligible for classification from nonresident to resident status. Documentation of residence will be requested at that time.

Name Change

To change their names on official University records, or to identify capitalization, punctuation, or accent marks (for your diploma) that computer files do not accommodate, students must obtain and file (no fee) the UCLA Correction or Change of Name form at Enrollment and Degree Services, 1113 Murphy Hall. Forms are available in the Murphy Hall North Lobby and at www.registrar.ucla.edu. A new BruinCard must be obtained at 123 Kerckhoff Hall; there is a \$15 replacement fee.

Official Transcripts

Two versions of official UCLA student records are available from Academic Record Services, 1134 Murphy Hall. These are the academic transcript and the verification transcript. Each is designed to meet specific needs.

Academic Record Services provides transcripts for regular and Summer Sessions. For UCLA Extension courses, order from UCLA Extension, P.O. Box 24901, Los Angeles, CA 90024.

Official UCLA transcripts are printed on security paper to safeguard against unauthorized duplication, alteration, and misrepresentation. The security paper is blue with a faint background design and a border with the words "University of California, Los Angeles." The reverse of the document includes the transcript legend and authentication details.

Academic Transcript. The academic transcript is a student's complete academic record, including a listing of courses taken, transfer credit, units, grades, grade-point average (GPA), earned UCLA degrees, and in-progress term information, which in-

cludes a list of the courses that student enrolled in during the term the document was requested, and other in-progress information such as a change in major or the removal of an I grade.

Grades for completed terms are processed immediately following the conclusion of final examinations. Complete academic transcripts are available approximately 30 working days after the last day of the term. For graduating students, academic transcripts with the graduation date included are available approximately seven weeks after the end of the term. If you require earlier proof of graduation, contact your degree auditor in 1113 Murphy Hall. A fee may be charged for this service.

The minimum period required for processing and issuing academic transcripts for both registered and former students is three working days. Expedited service—processing within 24 hours—is available for an additional \$10.00 charge.

Verification Transcript. The verification transcript certifies registration (fee payment), enrollment status, degrees, and "good student" standing for auto insurance. Verification transcripts confirm student status only after registration fees have been paid for the term. Verification of student workload is based on actual enrolled units and does not consider wait-listed units or list courses for a term.

Verification of degree can be issued after your degree has been posted to your student record approximately seven weeks after the term ends. If you require verification before your degree is posted, contact your degree auditor in 1113 Murphy Hall.

The fee for a verification transcript is waived if requested for loan or student aid verifications (proof of request required). Most enrollment verifications for loans and creditors, however, are processed for the University by the National Student Loan Clearinghouse. Approved by the U.S. Department of Education, the clearinghouse is a national organization that facilitates and expedites student enrollment verifications for creditors and other student service-related agencies. The clearinghouse abides by all provisions of the Family Educational Rights and Privacy Act (FERPA).

Ordering Transcripts. Academic and Verification transcripts can be ordered by sending a request to UCLA Registrar's Office, Attn: [Academic or Verification] Transcripts, 1105 Murphy Hall, Box 951429, Los Angeles, CA 90095-1429.

Requests should include

1. The name under which you were registered at UCLA
2. Your dates of attendance
3. Your date of birth
4. Your social security number and/or your student I.D.
5. Your complete address and telephone number
6. The number of copies you need
7. Detailed mailing instructions including any special handling
8. Your full signature

Transcript request forms containing this information are available in the Murphy Hall North Lobby or at www.registrar.ucla.edu/forms.

Transcripts can also be ordered by faxing a request to (310) 825-6235.

More information on ordering transcripts is available by calling (310) 825-3801 or by contacting transcripts@registrar.ucla.edu.

Fees and Payment. Transcripts are regularly \$5.00 per copy. Current students' transcript fees are billed to their BAR account. Former students may be billed or may submit a check or money order payable to Regents-UC. Billing statements are issued at the end of the month by Student Accounting; payments are processed by the Administrative Main Cashier's Office.

In some cases, additional fees may apply. Forms that must be completed by the Registrar's Office are charged a special handling fee of \$15.00 per form. Forms that require official signatures on envelopes are charged \$15.00 per addressee. Expedited service—processing within 24 hours—is available for an additional \$10.00 per addressee. Express Mail or Federal Express services are also available; consult Academic Record Services for special mailing fees.

Transcripts can be faxed with payment of an additional fee of \$5 for domestic and \$10 for international faxes. Transcripts that are faxed are generally not considered official and confidentiality can not be guaranteed.

Transcript requests are not processed for anyone with outstanding obligations to the University. Fees are subject to change at any time.

OTHER STUDENT SERVICES

Programs and services are geared to supporting the mental, social, and physical development needs of students in a healthy, safe, and intellectually challenging environment.

Ashe Student Health and Wellness Center

The Arthur Ashe Student Health and Wellness Center (Student Health Service) is an outpatient clinic for UCLA students. Most services are prepaid by registration fees, and students may be seen by appointment or on a walk-in basis. Core (prepaid) services include visits, most procedures, X rays, and some laboratory procedures. Noncore (fee) services, such as pharmaceuticals, injections, orthopedic devices, and some laboratory procedures, are less costly than elsewhere. If students withdraw during a school term, all Ashe services continue to be available on a fee basis for the remainder of that term, effective from the date of withdrawal.

The cost of services received outside of the Ashe Center is each student's financial responsibility. Students are strongly encouraged to purchase supplemental medical insurance either through the UCLA-sponsored Medical Insurance Plan (see "Registration") or other plans that provide adequate coverage.

Office hours during the academic year are weekdays 8 a.m. to 6:30 p.m. except Tuesday, when service begins at 9 a.m. Patients without appointments and patients with orthopedic or surgery appointments are seen on the first floor; Women's and Men's Clinics and internal medicine appointments are on the second floor; all other patients with appointments (including immunizations) are seen on the third floor. Physical therapy and the insur-

ance office are on the fourth floor. For emergency care when the Ashe Center is closed, students may obtain treatment at the UCLA Medical Center Emergency Room or UCLA Family Practice on a fee-for-service basis.

Campus Ombuds Office

The Campus Ombuds Office responds to issues and concerns from students, staff, faculty, and administrators. Acting impartially, ombudspersons may investigate unresolved conflicts or facilitate the resolution of problems for which there are no established guidelines and may also, where possible and when requested by the visitor, assist in resolving an issue through mediation (including sexual harassment cases). The Ombuds Office is in the Strathmore building at 501 Westwood Plaza. See www.saonet.ucla.edu/ombuds.

Center for Student Programming

The Center for Student Programming (CSP) helps students start a club or join an existing one and serves as the official registry for all campus organizations. CSP assists students with program and leadership development and fund-raising, interprets and enforces University rules and regulations, and administers bulletin boards on campus.

Center for Women and Men

The Center for Women and Men offers services to all UCLA students, with special focus on gender related issues and concerns and reentry/nontraditional student services.

In addition to individual counseling, the center presents workshops and support groups on a variety of topics including assertiveness training, child care, career and leadership development, healthy relationships, mentorship for women in the sciences, men's issues, returning to school, single parenting, sexual violence prevention and education, health and wellness. It also offers referrals for medical, legal, career planning, personal counseling, and other services both on and off campus. In addition, rape services consultants (RSCs) — individuals who provide information, support, and resources for members of the UCLA community who have been raped or sexually assaulted — can discuss options and alternatives, help identify and assist in contacting the most appropriate support services, and answer any questions that may arise. The center is also a designated Sexual Harassment Information Center available to all UCLA students. See www.thecenter.ucla.edu.

Cultural and Recreational Affairs

The Department of Cultural and Recreational Affairs coordinates recreational programming and supervises campus recreational activities and services. See www.saonet.ucla.edu/recreate.

Dean of Students

The Office of the Dean of Students assists students with whatever needs they might have. Direct services include general counseling; sending emergency messages to students; and assisting in understanding University policies and procedures, including grievance procedures regarding student records, discrimination, and student debts. See www.deanofstudents.ucla.edu.

Housing Services

On-Campus Housing. Applications for on-campus housing require a \$30 nonrefundable application fee. Contact the UCLA

Housing Assignment Office at (310) 825-4271 for questions regarding the application process or see www.housing.ucla.edu/housing.

Off-Campus Housing. The Community Housing Office offers rental assistance for students, faculty and staff interested in off-campus housing. The office, located in the east patio of Sproul Hall, lists and accepts ads for a variety of living alternatives from the private sector, including apartments, roommate situations, and rooms in private homes. See www.cho.ucla.edu.

Libraries

The UCLA Library, a campuswide network of libraries serving programs of study and research in many fields, is among the top ten ranked research libraries in the U.S. The total collections number more than 7.5 million volumes, and more than 90,000 serial titles are received regularly.

Undergraduates are encouraged to use the College Library, which features collections and services in support of the undergraduate curriculum. The scholarly and research needs of undergraduate and graduate students and faculty are served by the Arts Library, Louise M. Darling Biomedical Library, Richard C. Rudolph East Asian Library, Hugh and Hazel Darling Law Library, Eugene and Maxine Rosenfeld Management Library, Music Library, Charles E. Young Research Library, and Science and Engineering Library. Lower-use materials for which there is not adequate shelving space on campus are located in the Southern Regional Library Facility (SRLF).

Locate and identify materials through the library's web-based online information systems, which include ORION2, The California Digital Library, and electronic reserves. These systems can be accessed from the library website at www.library.ucla.edu.

Lesbian, Gay, Bisexual, and Transgender Resource Center

The Lesbian, Gay, Bisexual, and Transgender (LGBT) Resource Center provides education, information, and advocacy services for the UCLA community. The center offers support groups, educational workshops and training seminars and maintains a small library of books and periodicals. The staff provides confidential assistance and support to students, faculty, and staff who feel they have experienced harassment or discrimination or who wish to connect to the campus LGBT community. See www.lgbt.ucla.edu.

Office for Students with Disabilities

The Office for Students with Disabilities (OSD), provides a wide range of academic support services to regularly enrolled students with documented permanent or temporary disabilities in compliance with Section 504 of the Rehabilitation Act of 1973 and the Americans with Disabilities Act of 1990. To receive services students must register with OSD. Free support services include: readers, notetakers, sign language interpreters, Learning Disabilities Program, special parking, registration assistance, fee deferments authorized by the California Department of Rehabilitation, on-campus transportation, campus orientation and accessibility, proctor and test taking arrangements, tutorial referral, housing assistance, support groups, workshops, special materials, adaptive equipment, and referral to the Disabilities and Computing Program. Academic support services are determined for each student based on specific disability-based re-

quirements. All contacts and assistance is confidential. See www.saonet.ucla.edu/osd.

Disabilities and Computing Program. The Disabilities and Computing Program (DCP) provides adaptive technology and information access support and services for students, faculty, and staff with disabilities. Applications include voice input, Braille print, large print, screen-reading software, and learning disability software. Consulting and training for individuals and departments is available. The program also offers web accessibility evaluations and guidelines. The Disabilities and Computing lab is open from 8 a.m. to 6 p.m. Monday through Thursday and 8 a.m. to 5 p.m. Friday in 4919 Math Sciences. For further information, call voice (310) 206-7133 or TTY (310) 206-5155 or visit www.dcp.ucla.edu.

Parking and Commuter Services

Commuter Assistance-Ridesharing. The Commuter Assistance-Ridesharing (CAR) Office informs students about transportation options. Many students form or join existing UCLA carpools or vanpools. More than 130 vanpools commute to UCLA from nearly 80 southern California communities. Full- and part-time riding opportunities are available, and registered two- and three-person student carpools are given top priority to receive parking (see below).

These and other commuting options, including an extensive network of public transit, are described in the *UCLA Commuter Guide* at www.transportation.ucla.edu/ or at Parking Services in the Strathmore Building on the corner of Strathmore Place and Westwood Plaza weekdays from 7:45 a.m. to 5 p.m. For more information, call (310) 794-RIDE.

Parking Permits. Due to limited availability, parking at UCLA is offered to students who demonstrate the greatest need. Student parking permits are assigned through a need-based point system that considers class standing, commute distance, previous attendance, employment, dependent children, and professional school obligations. Students are encouraged to apply on time and follow all application and payment guidelines in order to increase their chances of receiving a permit. Permits are not guaranteed.

When assigning parking permits to students, UCLA Parking Services gives the highest priority to carpools. Carpool permits are guaranteed to all qualified two- and three-person student carpool groups that apply on time. Student carpools park in central campus parking areas and share a discounted permit fee. Students interested in forming a carpool who need help finding other students living near them should call (310) 794-RIDE and ask

for a free *RideGuide*. All members of a proposed student carpool must apply in person as a group.

Most student permits are assigned for the academic year and can be paid for annually or quarterly. Renewal forms for students paying quarterly are automatically mailed before the Winter and Spring Quarter payment due dates. Students who are not offered a parking assignment during a given term or who wish to change their parking area need to reapply the following quarter.

Student Parking Request forms, along with important quarterly due dates and information on how to apply for a parking permit, are available by calling (310) 825-9871 or in person weekdays from 7:45 a.m. to 5 p.m. at Parking Services. Parking request forms can also be submitted online from the link at www.transportation.ucla.edu. Resident students and commuters can use the online form to apply for new parking permits. A valid University Identification (UID) number and Personal Identification Number (PIN) are required to apply online.

Students with permanent disabilities who have disabled persons' placards or DMV-issued disabled persons' license plates may apply to the Office for Students with Disabilities (310-825-1501) for parking assignments and on-campus transportation assistance.

Parking permits and access cards to campus lots and structures are not transferable and may be purchased only from UCLA Parking Services. Resale is prohibited and subjects both buyer and seller to disciplinary action.

Services for International Students

Office of International Students and Scholars. The Office of International Students and Scholars (OISS) assists students with questions about immigration, employment, government regulations, financial aid, academic and administrative procedures, cultural adjustment, and personal matters. OISS is also a designated Sexual Harassment Information Center for international students and a Harassment Information Center available to all UCLA students. OISS also provides visa assistance for faculty, researchers, and postdoctoral scholars.

Dashew International Student Center. The Dashew International Center seeks to improve student and community relationships and helps international students with language, housing, and personal concerns in addition to sponsoring cultural, educational, and social programs.

Student Legal Services

Currently registered and enrolled students with legal problems can get assistance from attorneys or law students under direct supervision of attorneys, who help students solve legal problems, including those related to landlord/tenant relations; accident and injury problems; criminal matters; domestic violence and harassment; divorces and other family law matters; automobile purchase, repair, and insurance problems; health care, credit, and financial aid issues; consumer problems; and University-related problems. Assistance is available only by appointment from 9 a.m. to 5 p.m. weekdays in 70 Dodd Hall (310-825-9894). See www.studentlegal.ucla.edu.

Student Psychological Services

Student Psychological Services (SPS) offers short-term personal counsel and psychotherapy at two locations—4223 Math Sciences (310-825-0768) and A3-062 CHS (310-825-7985). Psycholo-

gists, clinical social workers, and psychiatrists assist with situational stresses and emotional problems that may include problems with interpersonal relationships, academic stress, loneliness, difficult decisions, sexual issues, anxiety, depression, or other concerns affecting the personal growth of students.

The service is confidential and free to regularly enrolled students. Students are seen individually or may choose from a number of groups offered each term. Appointments are made weekdays between 8 a.m. and 5 p.m. Emergency counseling is also available.

SPS is also a designated campus Sexual Harassment Information Center. These services are available to all UCLA students.

UCLA BruinCard

The UCLA BruinCard is a mandatory student identification card that is used to electronically confirm student status and eligibility for services. Supportive photo identification, such as driver's license or passport, is required when the card is issued.

The primary benefit of the BruinCard is convenience. It is a versatile card that serves the following functions:

1. Confirmation of student status
2. I.D. card for faculty, staff, and students
3. Residence halls access card
4. Library card
5. Recreation card
6. Debit card (if activated) for purchases at campus stores and restaurants on and off campus
7. E-Cash card for depositing money by credit card to your account (see www.bruincard.ucla.edu/cash)
8. AT&T calling card (if this feature is elected)
9. Time-management card for departments using the Kronos system

New services allow students to check BruinCard balances, make deposits, view recent transactions, and report lost and stolen cards. See www.bruincard.ucla.edu.

Students with holds from an office with which the students have an outstanding obligation (financial, academic, or administrative) may not receive services until the hold is released by the initiating office. For details on outstanding holds and initiating offices, check URSA at (310) 208-0425 or www.ursa.ucla.edu.

BruinCard centers at 123 Kerckhoff Hall, 107 UCLA Wilshire Center, and 150A Sproul Hall are open weekdays from 9 a.m. to 4 p.m. (310) 825-2336. Deposits only can also be made at the Administrative Main Cashier, 1125 Murphy Hall. See www.bruincard.ucla.edu.

To report lost or stolen cards or to check your account balance, call (310) 206-3199.

UCLA Career Center

The UCLA Career Center offers services and resources to help students explore academic and nonacademic career possibilities, make career decisions, obtain employment and internship leads, and develop skills for conducting a successful job search.

Services include career counseling, career laboratory, graduate school planning and preparation assistance, career fairs, internship and job listings, and BruinView™ campus Interviews.

Expo Internship and Study Abroad Services offers information about local, state, national and international opportunities.

The Career Center's website provides convenient 24-hour access to BruinTraks™ listings of current full-time, part-time, seasonal, and internship positions. Students may also post their resumes online to enhance their job search.

Workshops are offered on a variety of topics, including skills assessment, graduate and professional school preparation, résumé and curriculum vitae writing, interviewing skills and practice, internet job search strategies, and researching corporations.

Engineering and Science Career Services, a branch office of the UCLA Career Center, 5289 Boelter Hall, offers specialized career services to students enrolled in the Henry Samueli School of Engineering and Applied Sciences.

The Career Center is located in the second and third floors of the Strathmore Building, 501 Westwood Plaza.

For more information see career.ucla.edu or call (310) 206-1915.

UCLA Store: Textbooks and Course Materials

Textbooks and course readers for most classes are available in the **UCLA Store – Ackerman Union**, located on the A Level of Ackerman Union. For store hours, refund policies, and textbook information, call (310) 206-0790. For information on book buyback, call (310) 206-0785.

Law, management, urban planning, social welfare, public policy, architecture, art, urban design, library and information sciences, and theater, film, and television textbooks are available at the **UCLA Store – Lu Valle Commons**. On-campus UCLA Extension textbooks are also stocked there. Call (310) 825-7238 for more information.

Textbooks for medicine, dentistry, nursing, public health, and the health sciences are available at the **UCLA Store – Health Sciences**. For more information, call (310) 825-7721.

The best times to shop are on weekends, or before 10 a.m. and after 5 p.m. on weekdays. **Save your cash register receipts**, since they are required for returns or refunds. See the “Calendar” for refund deadlines.

Find required textbooks at www.uclastore.com. Click on the “textbooks” icon and enter the nine-digit course I.D. number from the *Schedule of Classes*. Computer Store price lists and the UCLA BookZone database for reference books and study aids are also online.

Grade cards, blue books, scantron forms, and enrollment petition forms are available in the Ackerman, LuValle, and Health Sciences locations of the UCLA Store.

REGISTRAR'S SERVICES GUIDE

The Registrar's Office is open 9 a.m. to 5 p.m. weekdays. For more information, see the online *Schedule of Classes* at www.registrar.ucla.edu/schedule/ or the Registrar's Office Frequently Asked Questions at www.registrar.ucla.edu/faq

Student Service	Contact	Location
Administrative Main Cashier Submit fee payments, collect Bruin Direct forms	(310) 825-2201	1125 Murphy Hall
BruinCard centers Report lost or stolen cards	(310) 825-2336 (310) 206-3199	123 Kerckhoff Hall 150B Sproul Hall 107 Wilshire Center
Degree auditor: current-term degree candidates, ask to see Letters and Science Degree Auditors Master's/Doctoral Arts and Architecture Engineering Nursing Theater, Film, and Television	(310) 825-2754 (310) 825-2754 (310) 206-3564 (310) 825-2036 (310) 825-7181 (310) 825-1766	1113 Murphy Hall 1113 Murphy Hall 1100 Dickson Art Center 6426 Boelter Hall 2-200 Factor Building 103 East Melnitz Building
Degree Progress Report (DPR) View and print a DPR	URSA OnLine	
Diplomas Receive for awarded degree; request a duplicate or special order diploma	(310) 825-1091, option 6	1113 Murphy Hall
Enrollment Services Process restricted courses, 199s, enrollment petitions, and class level corrections.	(310) 825-1091, option 6	1113 Murphy Hall
Fees Receive information on approved fee reductions for part-time undergraduates; on refunds for withdrawal, dismissal, cancellation, leave of absence; or waivers for late registration fee payment, enrollment petition	(310) 825-1091	1113 Murphy Hall
Grades Receive current and past terms grade reports /term printout Inquire about procedures for grade changes or incomplete grades	URSA Telephone/URSA OnLine (310) 825-1091, option 6	1113 Murphy Hall
Holds Receive details on holds initiating offices	URSA OnLine, URSA Telephone	
Personal Information Change name or social security number (forms available across from 1105 Murphy Hall) Change address, telephone, or contact information Verify privacy options (disclosure of student records)	In person URSA OnLine URSA OnLine	1113 Murphy Hall 1113 Murphy Hall
Readmission File an undergraduate readmission application(forms available across from 1105 Murphy Hall)	(310) 825-1091, option 6	1113 Murphy Hall
Registration Cancel registration Verify registration fee payment	(310) 825-1091, option 6 URSA OnLine, URSA Telephone	1113 Murphy Hall
Residence information for tuition purposes Determine eligibility for reclassification	(310) 825-3447	1113 Murphy Hall
Transcripts Request a copy of official transcripts (forms available across from 1105 Murphy Hall)	(310) 825-3801 transcripts@registrar.ucla.edu	1134 Murphy Hall
Verifications Confirm status of student attendance, degrees, address information, loan forms, "good student" auto insurance certification	(310) 206-0482	1134 Murphy Hall
Veterans Affairs	(310) 825-1091, option 6	1113 Murphy Hall

Registrar's services complement those of URSA Telephone at (310) 208-0425 and URSA OnLine at www.ursa.ucla.edu

STUDENT SERVICES DIRECTORY

Student Service	Location	Phone	Web Address
1. Admissions and Relations with Schools	1147 Murphy Hall	(310) 825-3101	www.saonet.ucla.edu/uars.htm
2. Ashe Health and Wellness Center	Arthur Ashe Center	(310) 825-4073	www.studenthealth.ucla.edu
3. Campus Ombuds Office	501 Westwood Plaza	(310) 825-7627	www.saonet.ucla.edu/ombuds/
4. Center for Student Programming	105 Kerckhoff Hall	(310) 826-3701	www.saonet.ucla.edu/csp/
5. Center for Women and Men	2 Dodd Hall	(310) 825-3945	www.thecenter.ucla.edu
6. Community Housing Office	350 De Neve Drive	(310) 825-4491	www.cho.ucla.edu/
7. Community Programs Office	102 Men's Gym	(310) 825-5969	www.saonet.ucla.edu/cpo/
8. Cultural and Recreational Affairs	2131 Wooden Center	(310) 825-3701	www.saonet.ucla.edu/recreate/
9. Dashew International Student Center	106 Bradley Hall	(310) 825-1681	www.intl.ucla.edu/
10. Dean of Students	1206, Murphy Hall	(310) 825-3871	www.deanofstudents.ucla.edu
11. Disabilities and Computing Program	4909 MSA	(310) 206-7133	www.dcp.ucla.edu
12. Financial Aid Office, (FAO)	A129J Murphy Hall	(310) 206-0400	www.fao.ucla.edu
13. Housing Assignment Office	270 De Neve Drive	(310) 825-4271	www.housing.ucla.edu/housing/
14. Lesbian, Gay, Bisexual, and Transgender Resources	220 Kinsey Hall	(310) 206-3628	www.lgbt.ucla.edu
15. Office of International Students and Scholars	106 Bradley Hall	(310) 825-1681	www.intl.ucla.edu/
16. Office for Students with Disabilities	A255 Murphy Hall	(310) 825-1501	www.saonet.ucla.edu/osd/
17. Registrar's Office	1105 Murphy Hall	(310) 825-1091	www.registrar.ucla.edu
18. Student Legal Services	70 Dodd Hall	(310) 825-9894	www.studentlegal.ucla.edu/
19. Student Loan Services	A227 Murphy Hall	(310) 825-9864	www.saonet.ucla.edu/loans.htm
20. Student Psychological Services	4223 MSB A3-062 CHS	(310) 825-0768 (310) 825-7985	www.saonet.ucla.edu/sps.htm
21. UCLA Career Center	501 Westwood Plaza	(310) 206-1915	www.career.ucla.edu

STUDENT SERVICES MAP

Student Services support teaching, research, and public service functions of the university by providing programs, services, and educational experiences that promote the academic success of UCLA students and enhance the quality of campus life. Programs and services are geared to supporting the mental, social, and physical development needs of students in a healthy, safe, and intellectually challenging environment

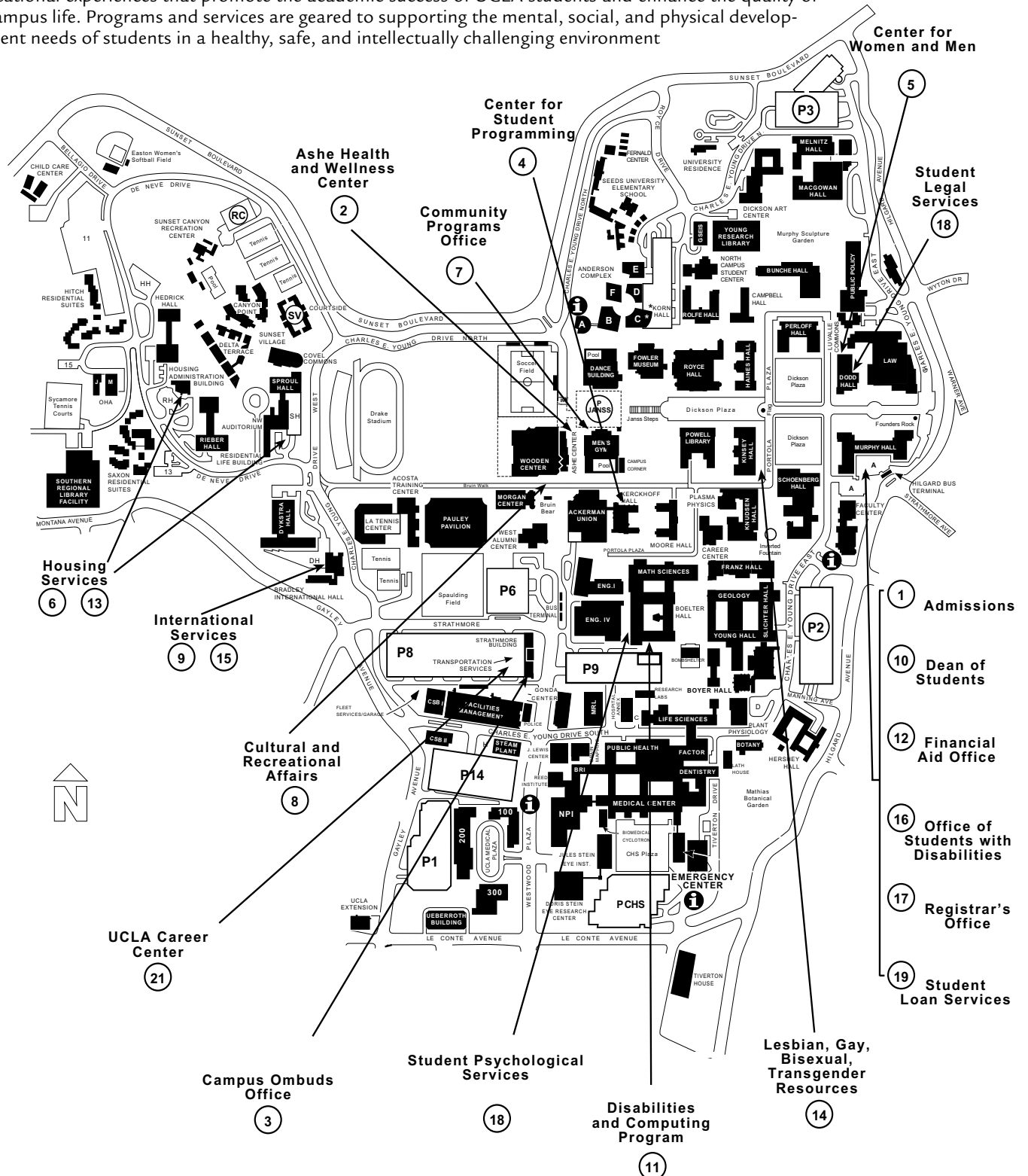

Academic Policies

ADMISSION POLICIES

An application for admission must be submitted and accepted in accordance with the schedule specified in the “Calendar” section before a new student may register at the University. Preliminary information about registering is mailed to new students by their Admissions Office (Undergraduate, Graduate, Law, Medicine, or Dentistry).

Undergraduate Readmission

One-Term Absence. Students who complete a term (Fall, Winter, Spring), and do not register the following term, may return to UCLA the subsequent term as a continuing student and be eligible to register and enroll in advance.

Students on a one-term absence who plan to attend another institution—including UCLA Extension—should discuss plans with their college or school counselor before enrolling elsewhere. On returning to UCLA, they must have an official transcript mailed from the institution directly to UCLA Undergraduate Admissions and Relations with Schools (UARS). Once students request a transcript, they must complete a Transfer Credit Evaluation Request form at UARS, 1147 Murphy Hall, to have coursework evaluated.

Reentering Students. To return to the University after an absence of more than one term, complete an Undergraduate Application for Readmission form and file it with the Registrar’s Office in accordance with deadlines published in the “Calendar” section. A nonrefundable fee of \$40 applies.

Students must submit official transcripts from all institutions (including UCLA Extension) with readmission applications. Coursework is evaluated when official transcripts are received. The paper records of nonregistered students, including transcripts submitted for transfer credit, are retained by the Registrar’s Office for five academic years after the last registered term. Students must resubmit official transcripts of all work completed outside of UCLA if their records have been destroyed.

Graduate Registration and Readmission

For details on the policies below, consult *Standards and Procedures for Graduate Study at UCLA* at www.gdnet.ucla.edu/publications.html.

Continuous Registration Policy. Graduate students must be either registered and enrolled or on an official leave of absence every term until their degrees are awarded. As an exception, certain graduate students may be eligible to pay the filing fee (see below). Failure to register or be on an official leave of absence for any term (Fall, Winter, Spring) constitutes withdrawal from UCLA.

Filing Fee. Graduate students may be eligible to pay the filing fee (half the quarterly registration fee) in lieu of full registration fees for the term in which they expect to complete final degree requirements and receive their degree. Doctoral students are not eligible to pay the filing fee unless registered the immediately preceding term.

Students who pay the filing fee are not eligible for University services beyond a maximum of 12 hours of faculty and staff time required to complete degree requirements and are not considered in the same status as registered students.

Graduate Leave of Absence. Continuing graduate students in good standing (3.0 GPA or above) who have completed at least

one term of UCLA graduate work may, with the support of their department and the approval of the Graduate Division, be eligible for leaves of absence. Graduate students are allowed a maximum of six quarters of official leave of absence.

Students on approved leave of absence are not permitted to use faculty time or make use of University facilities for more than 12 hours since their last registration and are not eligible for apprentice personnel employment or other services normally available to registered students. There is no need to apply for readmission, since the approved leave is for readmission to a specific term. The Registrar’s Office notifies students about registration information when their leave is due to expire.

Obtain a Request for Leave of Absence form at Graduate Admissions/Student and Academic Affairs, 1255 Murphy Hall. See “Calendar” for the filing deadline.

Readmission. Students who fail to register or take an official leave of absence are required to apply for readmission and are held to any changes in degree program requirements. Request an Application for Graduate Admission form from graduate departments or programs. A nonrefundable fee of \$40 must accompany the application when filed in accordance with deadlines published in the “Calendar” section.

Reduced Nonresident Tuition for Doctoral Candidates. Nonresident graduate doctoral students who have advanced to candidacy are eligible for a 75 percent reduction in their annual nonresident tuition fee. The reduced nonresident tuition begins with the first academic term following the advancement to candidacy term. Students are eligible for reduced nonresident tuition for a maximum of three years (includes nonregistered time periods).

ENROLLMENT POLICIES

Concurrent Enrollment

Concurrent enrollment—defined as taking courses during regular sessions for credit at UCLA and, at the same time, at another college institution, including UCLA Extension—is not permitted except in extraordinary circumstances and no credit is given for such courses unless the approval of the UCLA College or school has been obtained by petition prior to enrollment.

At the discretion of the appropriate campus authorities on both campuses, undergraduate students enrolled in any campus of the California community colleges, the California State University, or the University of California may enroll without formal admission in a maximum of one course per academic term at a campus of either of the other systems on a space-available basis. Enrollment in precollege courses is excluded.

Students qualify to cross enroll if they meet all the following requirements:

1. Complete at least one term at UCLA as a matriculated student
2. Enroll for a minimum of six units for the current term
3. Earn a grade-point average of 2.0 (C) for work completed

4. Pay appropriate tuition and fees at UCLA for the current term
5. Complete appropriate academic preparation as determined by the host campus
6. Have California residence status

Obtain a Concurrent Enrollment application from the College or school. An administration fee is charged for each academic term such enrollment is requested.

Intercampus Visitor Program

Undergraduates enrolled at one campus of the University of California may have the opportunity to attend another UC campus for one quarter/semester on Intercampus Visitor Program. UCLA students obtain applications from Enrollment and Degree Services, 1113 Murphy Hall. Observe the deadlines on the application. Applications are reviewed by a student's college or school. L&S students should consult the College Counseling Service at A316 Murphy Hall; students in Arts and Architecture should contact the Student Services Office at 1100 Dickson; Theater, Film, and Television students should consult the Student Services Office at 103 East Melnitz Building; Engineering students should see the Student Services Office at 6426 Boelter Hall.

Simultaneous UC Enrollment

Undergraduate students may enroll simultaneously in courses offered by another UC campus. Eligible students must be registered (fees paid), in good standing, and enrolled in at least 12 units at UCLA. Students may simultaneously enroll in no more than one UC host-campus course not to exceed six units. Before attending the host campus, both campuses must give approval. Approval to enroll simultaneously on another UC campus does not guarantee credit toward specific degree or general education requirements. Application of host-campus courses to UCLA graduation requirements is determined by each college or school. Details are on the application form. Obtain applications and directions for submitting forms from the following offices: honors students in the Honors Program, A311 Murphy Hall; student athletes, JD Morgan Center; AAP students, 1209 Campbell Hall; all other Letters and Science students, Letters and Science Counseling Office, A316 Murphy Hall; Arts and Architecture Theater, Film, and Television, Engineering and Applied Science, and Nursing students, their respective Student Affairs Office.

DEGREE POLICIES

Undergraduate Degrees

To qualify for a bachelor's degree, that is, to graduate, in any school or college at UCLA, students must earn at least a C (2.0) average in all courses taken at any UC campus. In addition to the grade-point average requirement, students must satisfy (1) University requirements, (2) college or school requirements, and (3) department requirements. See the *UCLA General Catalog* for details.

Degree Checks

Anytime prior to graduation students may request a review of degree progress. Official degree checks detail requirements remaining to complete the bachelor's degree. The degree check process varies by college or school:

College of Letters and Science. For students who entered UCLA in Fall Quarter 1988 and thereafter, a Degree Progress Report (DPR) serves as your degree check. The DPR is a computer-gen-

erated assessment of all degree requirements and the courses taken to fulfill them. View and print DPRs through URSA OnLine or order one at a college counseling office (Academic Advancement Program, 1209 Campbell; Honors Programs, A311 Murphy; Letters and Science Counseling, A316 Murphy). Students should review questions about their DPR with departmental undergraduate advisers and/or college counselors, as appropriate.

Students who entered UCLA prior to Fall Quarter 1988 should consult their college counseling office (Academic Advancement Program, 1209 Campbell; Honors Programs, A311 Murphy; Letters and Science Counseling, A316 Murphy).

School of the Arts and Architecture. Degree Progress Reports are available via URSA OnLine as well as on request from the Office of Student Services, 1100 Dickson Art Center. Students should consult an adviser in the Office of Student Services when they have questions about degree requirements or when they print a DPR. Questions regarding major requirements should be referred to your departmental counselor.

Henry Samueli School of Engineering and Applied Science. Students at a high sophomore level and above must submit a "satisfied" Academic Program Proposal to the Office of Academic and Student Affairs, 6426 Boelter Hall. All Engineering students may pick up a Graduation Evaluation Report at 6426 Boelter Hall. The report outlines each category requirement for an engineering degree and the courses completed for each category. Students should obtain an official degree check at least one term prior to their graduation term. For details, see http://www.seasoasa.ucla.edu/degree_check.html.

School of Nursing. Students may initiate a request for an updated degree check by contacting the student services coordinator in the Student Affairs Office, 2-200 Factor Building.

School of Theater, Film, and Television. Students entering as freshmen receive a written degree check upon achieving junior standing. Students entering as juniors receive a degree check upon entry. Students may initiate or request an updated degree check by making an appointment with their departmental counselor in the Student Services Office, 103 East Melnitz Building.

Transfer Credit

Students who take courses at a college or university other than UCLA should first check the Articulation Agreements to determine how the courses will transfer. Articulation Agreements are lists of transferable courses from institutions other than UCLA. For questions, or if no Articulation Agreement exists, consult a counselor.

Once students complete the courses, they must have the other institution send transcripts to UARS, 1147 Murphy Hall, Box 951436, Los Angeles, CA 90095-1436. They must also go to UARS to submit a Transcript Locator Card (also known as a Transfer Credit Evaluation Request) to initiate a credit evaluation. Transfer students (who attended another college or university prior to attending UCLA) should discuss transfer credit with their college or school counselor and/or departmental adviser.

Declaration of Candidacy

To initiate the steps leading to the award of a bachelor's degree, students must identify the term they expect to complete degree requirements through URSA Telephone (option 6# on the Student Records Menu) by the time they complete 160 units (172 units for Engineering students) to avoid a \$13 late candidacy fee. The identified term must fall within the academic year (four quarters) subsequent to the term in which students reach or expect to reach the 160- or 172-unit mark. Once they complete

160/172 or more units, a fee is assessed each time students change the degree expected term.

Current-term or a past-term candidates over the unit limit must purchase the UCLA Declaration of Candidacy form at any UCLA Store and file it at 1113 Murphy Hall.

Friday of the second week is the last day to declare candidacy for the current term (with fee depending on units completed). Declaration of candidacy after the second week may result in a degree award date for the following term and additional penalty fees.

Verify the degree expected term through URSA (option 6# on the Student Records Menu of URSA Telephone or in the DPR and Study List of URSA On-Line). For questions about degree candidacy status, L&S students may inquire at 1113 Murphy Hall. Arts and Architecture, Theater, Film, and Television, Engineering, and Nursing students should see their school office. A photo I.D. is required. Declaring candidacy is not a guarantee of graduation. Current term candidates are not assigned enrollment appointments for the following term.

In Absentia Graduation

Students who intend to complete degree requirements while nonregistered (those who take a course through UCLA Extension or at another institution, remove an Incomplete grade, and so on) must file a request to graduate "in absentia" with their degree auditor in 1113 Murphy Hall by the second-week candidacy deadline. Students graduating "in absentia" are assessed the undergraduate in absentia degree service fee in addition to the declaration of candidacy fee if they were also not registered in the term immediately prior to their degree expected term.

Minors

L&S students must petition to enter a minor through the department/office administering the program. School of Arts and Architecture, Theater Film and Television, and Nursing students must also obtain the approval of their school. Students in the Henry Samueli School of Engineering and Applied Science may not be admitted to minors. The last day to obtain the required approval(s) is Friday of the second week of the degree expected term. Late entry to a minor may result in a degree award date for the following term.

Satisfactory completion of the requirements for a minor is reflected on the final transcript and diploma.

Final Degree Audits and Graduation

Degree auditors in the Registrar's Office for Letters and Science students (1100 Dickson Art Center for Arts and Architecture students, 6426 Boelter Hall for Engineering students, 2-200 Factor Building for Nursing students, and 103 East Melnitz Building for

CLASS LEVELS

Class levels at UCLA are determined on the basis of the charts below:

Undergraduate Levels		Graduate Levels	
CLASS DESIGNATION	UNITS COMPLETED	CLASS DESIGNATION	UNITS COMPLETED
Freshman (UFR)	0-44.9		
Sophomore (USO)	45-89.9		
Junior (UJR)	90-134.9		
Senior (USR)	135 or more		
Second Bachelor's (UB2)	—		
Certificate/Credential (UCT)	—		
Limited (UGL)	—		
Special (UGS)	—	Master's (M.A./M.S.) (GMT)	Master's degree objective
Unclassified (Summer only) (UNC)	—	Professional Master's (GPM)	—
		Doctorate 1 (GD1)	Not advanced to candidacy
		Doctorate 2 (GD2)	Advanced to candidacy
		Certificate/Credential (GCT)	—
		Unclassified (Summer only) (GNC)	—
		Postdoctorate (GPX)	—
		No Degree Objective (GDS)	—
		Professional School (PF)	—
		Professional School (PF2)	Second year (Law, 30-55.9 units)
		Professional School (PF3)	Third year (Law, 56 or more units)

Class level is based on completed and any in-progress units. For undergraduate students, class level determines the URSA enrollment appointment time (obtainable through URSA).

Students who believe the appointment they are assigned reflects an incorrect classification should inquire at 1113 Murphy Hall concerning their level.

Theater, Film, and Television students) are responsible for verifying each candidate's eligibility for a bachelor's degree. Your degree auditor has information pertaining to your graduation only if you have declared candidacy and completed 160 quarter units (172 units for Engineering students).

During their graduating term, students should inform a degree auditor of grade changes, petitions for substitutions or exemptions, transfer credits or similar changes that may effect their degree. Degree auditors notify students whose graduation eligibility cannot be verified of any requirements still outstanding and other problems in completing the degree.

Contact degree auditors only for questions about degree audits. Phone numbers are in the Registrar's Services Guide in "Student Services." For graduation ceremony procedures, contact the college or schools. Names of students who request that no public information be released do not appear in commencement ceremony programs. Students may change their privacy status on URSA OnLine.

Honors

Honors at Graduation. The college and schools award honors according to overall GPA at graduation. Honors are reflected on

official transcripts and diplomas. Eligible students must have completed at least 90 (98 for the School of Nursing) University of California units for a letter grade. The levels of honors are summa cum laude, magna cum laude, and cum laude. The minimum GPA requirements for the 2001-02 academic year are as follows:

1. **School of the Arts and Architecture:** 3.908 for summa cum laude, 3.864 for magna cum laude, 3.759 for cum laude
2. **College of Letters and Science/School of Nursing:** 3.844 for summa cum laude, 3.736 for magna cum laude, 3.588 for cum laude
3. **Henry Samueli School of Engineering and Applied Science:** Contact the Office of Academic and Student Affairs, 6426 Boelter Hall, for specific information.
4. **School of Theater, Film, and Television:** 3.860 for summa cum laude, 3.814 for magna cum laude, 3.758 for cum laude

Requirements are subject to yearly change and other eligibility restrictions. Contact the college or school for information.

Departmental Honors. Some departments in the College of Letters and Science award honors, which are reflected on official transcripts and the diploma, to graduates of their programs. Inquire about the availability of these honors at the department office.

Tips For Graduating Seniors

1. All students should verify the degree expected term in URSA (option 6# on the Student Records Menu of URSA Telephone or in the DPR and Study List of URSA OnLine). If the degree expected term is incorrect, change it via URSA Telephone or by filing a UCLA Declaration of Candidacy form (available for purchase at any UCLA Store) at 1113 Murphy Hall. This must be done before Friday of the second week of the last quarter.
2. All students should verify majors, minors, and specializations as they appear on the DPR and Grade Report during the final term. If any information is in error, contact the appropriate office or degree auditor.
3. Students finishing degree requirements without being enrolled at UCLA in the final term (because, for example, they are removing Incomplete grades, adding or dropping courses, attending another institution) must file a request to graduate "in absentia" at 1113 Murphy Hall. This must be done before Friday of the second week of the degree expected term.
4. Students completing course work at another institution, including UCLA Extension, must make sure their official transcripts (with grades) are received by the degree auditor in the Registrar's Office no later than three weeks after the end of the degree expected term.
5. Students completing their work in Spring Quarter through the Education Abroad Program should declare for Summer graduation. Check with Honors counselors and major departments about necessary petitions before going abroad.
6. All students must satisfy any outstanding requirements before graduating. Any petitions to amend records must be filed no later than the last day of the degree expected term.
7. Students in their final term should inform the Registrar's Office of mailing address changes. An address change can be initiated on URSA OnLine, at 1113 Murphy Hall, or on the monthly BAR statement. Students who plan to move at the end of the degree expected term and who will not have access to URSA OnLine should file an address change, identifying a future mailing address and effective date, before leaving.

8. Students may not graduate in one term and then retroactively add majors, minors, or specializations or add and drop courses, and so forth. Upon degree conferral, the undergraduate record is closed.
9. Students should submit name changes to Academic Record Services, 1134 Murphy Hall, by the last day of the degree expected term for it to appear correctly on the diploma. Inform the Registrar's Office of any special accents or punctuation that should be reflected on the diploma. The name on record is the name that appears on the diploma.

Master's Degrees

Students who expect to complete master's degree requirements should submit an Advancement to Candidacy form to their department no later than the Friday of the second week of classes. See "Calendar" for deadlines.

After you complete all course requirements and the comprehensive examination or the thesis, the Registrar's Office reviews your courses and grades in order to confirm the awarding of your degree. Once the process is completed (approximately six weeks after the end of the term), your degree is recorded on your record and appears on any official transcript that you order.

During the final term, inform the Registrar's Office of address changes. An address change can be initiated on URSA OnLine, at 1113 Murphy Hall, or through the monthly BAR statement.

Transcripts and Diplomas

For graduating students, academic transcripts with the graduation date included are available approximately seven weeks after the end of the term. Students requiring earlier proof of graduation may contact degree auditors in 1113 Murphy Hall and request a certificate of completion. The first certificate of completion is free of charge. A \$5 fee is charged for each additional copy. An additional \$21 processing fee may be assessed if

1. The request for a certificate is made before grades are posted for the term, and
2. The auditor must take special action to verify a grade or grades, expedite a transfer credit evaluation, or obtain other documentation necessary to clear you for the degree

Diplomas for both undergraduate and graduate students are available approximately three to four months after the degree award date. Information about obtaining diplomas in person (no fee) or by mail (with fee) is sent to student mailing addresses approximately seven weeks after the end of the final term. To expedite receipt of diplomas, students are encouraged to return the diploma mailer form and remit the mailing fee. A diploma hot line with current recorded diploma information (310-825-8883) is available seven days a week, 24 hours a day. The Registrar's Office retains diplomas for five years from graduation date.

To be reflected on your diploma, name changes must be submitted to Academic Record Services, 1134 Murphy Hall, by the last day of your degree expected term. Students submitting name changes after that date must request a replacement diploma at 1113 Murphy Hall. The special order diploma fee is assessed.

If an original diploma is destroyed, a duplicate may be ordered from the Registrar's Office, Diploma Reorder, 1113 Murphy Hall. There is a fee for the replacement diploma, which bears a reissue date and the signatures of the current officials of the state and University.

Special Programs

For course I.D. numbers, times, and locations, see the appropriate department and course listing later in this booklet.

DEPARTMENTAL COURSES AND SEMINARS

For further information, contact the appropriate department.

Comparative Literature

2AW. Survey of Literature: Antiquity to Early Middle Ages. (5) See Letters and Science Writing II Courses later in this section.

2CW. Survey of Literature: Age of Enlightenment to the 20th Century. (5) See Letters and Science Writing II Courses later in this section.

4AW. Literature and Writing: Antiquity to Early Middle Ages. (5) See Letters and Science Writing II Courses later in this section.

4BW. Literature and Writing: Late Middle Ages to the 17th Century. (5) See Letters and Science Writing II Courses later in this section.

4CW. Literature and Writing: Age of Enlightenment to the 20th Century. (5) See Letters and Science Writing II Courses later in this section.

4DW. Literature and Writing: Great Books from the World at Large. (5) See Letters and Science Writing II Courses later in this section.

Education

125A. Education of Exceptional Individuals. (4) Department consent. P/NP or letter grading. R. Rein

181A. Early Childhood Education. (4) Department consent. Letter grading. N. Feshbach

181C. Perspectives on the American College. (4) Department consent. Letter grading. M. Levis-Fitzgerald

Engineering

98. Engineering Leadership. (4) Lecture, four hours; discussion, one hour. Limited to seniors. Introduction to effective engineering leadership. Presentation of project organization and control, systems engineering, and communications. Special topics include building teams, high morals, and nurturing innovation. Discussion of culture, human differences, ethics, and societal values in engineering environments. Letter grading. J. Miller

English

4HW. Critical Reading and Writing (Honors). (5) See Letters and Science Writing II Courses later in this section.

4W. Critical Reading and Writing. (5) See Letters and Science Writing II Courses later in this section.

English Composition

30W. Intermediate Academic Writing: Various Topics. (5) See Letters and Science Writing II Courses later in this section.

100W. Interdisciplinary Academic Writing. (5) See Letters and Science Writing II Courses later in this section.

French

14W. Introduction to French Civilization. (5) See Letters and Science Writing II Courses later in this section.

Honors Collegium

1. Systems Thinking: Exploring Order and Chaos in Everyday Life. (5) P/NP or letter grading. D. Nardi

3. History and Visual Culture from Engraving to Film and Television. (5) P/NP or letter grading. L. Hunt

11. Reinventing African History. (5) P/NP or letter grading. M. Posnansky

12. Sacred Form: Literature and Poetry in India from Bronze Age to Premodern Times. (4) P/NP or letter grading. H. Scharfe

15. Acting Myth. (4) P/NP or letter grading. S. Caruso

19. Rhetoric on Trial: Legal Advocacy, Ancient and Modern. (4) P/NP or letter grading. S. Goldberg

21W. Rise and Fall of Modernism. (6) See Letters and Science Writing II Courses later in this section.

44. Trail of Light. (4) P/NP or letter grading. G. Gruner

70B. Nonlife to Life, Microbes to Man: Nature Is Not Compartmentalized. (5) P/NP or letter grading. J. Schopf

73. Elementary Particles in the Universe. (4) P/NP or letter grading. D. Cline

82. Community and Labor Development from Ground Up. (4) P/NP or letter grading. J. Leavitt

99. Student Research. (1 to 4) Instructor consent. P/NP grading. Staff

110. Marxist and Post-Marxist Approaches to Cultural Studies. (4) P/NP or letter grading. R. Emigh

M118. Roots of Patriarchy: Ancient Goddesses and Heroines. (4) (Same as Women's Studies M128.) Limited to juniors/seniors. P/NP or letter grading. M. Dexter

122. Violence against Women in Cross-Cultural Perspectives. (4) P/NP or letter grading. S. Babior

134. Quest for Identity and the American Dream. (5) P/NP or letter grading. B. Rosecrance

Materials Science and Engineering

88. Freshman Seminar: New Materials. (2) Letter grading. Staff

Mathematics

98. Mathematics and Science Scholars Seminar. (2 to 4) Lecture, two hours; discussion, eight hours. Department consent. Exploration of careers in mathematics and physical sciences; problem-solving techniques through collaboration. May not be applied toward Letters and Science general education requirements. P/NP grading. Staff

Organismic Biology, Ecology, and Evolution

188. Seminar: Biology and Society. (2) P/NP or letter grading. M. Gordon

Scandinavian

50W. Introduction to Scandinavian Literature. (5) See Letters and Science Writing II Courses later in this section.

Urban Planning

197. Planning for Minority Communities. (4) P/NP or letter grading. L. Estrada

Women's Studies

M128. Roots of Patriarchy: Ancient Goddesses and Heroines. (4) (Same as Honors Collegium M118.) Limited to juniors/seniors. P/NP or letter grading. M. Dexter

DISTANCE LEARNING AT UCLA

UCLA students and faculty may participate in distance learning courses with other UC campuses. Each distance learning course combines an expert instructor, a rich subject area, and interaction between students from one or more locations to provide a learning experience based on sound pedagogy and state-of-the-art technologies. Instruction is supported by electronic communication, site visits by instructors, and video conferencing with instructors and fellow students.

Distance learning classrooms are in 62-073 Center for the Health Sciences (CHS) and 285 Powell Library. The CHS facility houses a 40-seat classroom. Powell Library offers a comfortable meeting room for small classes or research projects. Instructors and students have the flexibility of media classrooms and real-time interaction with remote sites via the UC Videoconferencing Network. UCLA students can see and be seen by a number of remote class sites at once while instruction is provided from UCLA or other campuses.

For additional information contact Daytra Hansel, Distance Learning Specialist, at (310) 206-7449 or via e-mail at hansel@ucla.edu.

At press time, no distance learning courses are scheduled for Fall Quarter 2001.

FIELD STUDIES/INTERNSHIPS

The UCLA Center for Experiential Education and Service Learning provides opportunities for junior/senior students to link hands-on experience with classroom education. Many courses and programs are offered that require fieldwork in the form of internships or community service projects. Interested students should visit 160 Powell Library (310-825-7867) to set up fieldwork for the courses listed below.

Communication Studies

185. Field Studies in Communication. (2 to 4) Limited to juniors/seniors. P/NP grading. M. Gregory

Community Health Sciences

195. Field Studies in Cancer Control. (4) Instructor consent. Letter grading. D. Morisky

English

199I. Independent Studies for Internships: Practical Uses of English Theory and Methods. (2 to 4) P/NP grading. Staff

English Composition

131A. Specialized Writing: Law and Politics. (4) P/NP or letter grading. S. Griffin

Film and Television

192. Film and Television Internship. (4 to 8) Limited to seniors. P/NP or letter grading. D. Mann

History

199I. Independent Studies for Internships: History Outside the Classroom. (4) P/NP grading. Staff

Organismic Biology, Ecology, and Evolution

199I. Independent Studies in Application of Biology: Biology in and around Los Angeles. (2 to 4) P/NP grading. Staff

Psychiatry and Biobehavioral Sciences

185. Social Psychology of Urban Student Education. (6) P/NP or letter grading. T. Kennon

192A. Health Outreach Issues and Interventions for At-Risk Populations: Prefield Course. (4) Instructor consent. P/NP or letter grading. T. Kennon

192B. Field Studies Seminar: Health Outreach Issues and Interventions. (2 or 4) Instructor consent. P/NP or letter grading. T. Kennon

Sociology

199I. Independent Studies for Internships: Field Studies in Sociology. (2 to 4) P/NP grading. Staff

Marie de France, *Tristan and Iseult*, *1001 Nights*, *Popul Vuh*. Satisfies Letters and Science Writing II requirement. Letter grading.

2CW. Survey of Literature: Age of Enlightenment to the 20th Century. (5) (Formerly numbered 2C.) Lecture, two hours; discussion, two hours. Enforced requisite: English Composition 3 or 3H. Not open for credit to students with credit for course 1C or 4CW or former course 2C. Study of selected texts from the Age of Enlightenment to the 20th century, with emphasis on literary analysis and expository writing. Texts may include works by authors such as Swift, Voltaire, Diderot, Rousseau, Goethe, Flaubert, Ibsen, Strindberg, M. Shelley, Dostoevsky, Kafka, James Joyce, Garcia Marquez, and Jamaica Kincaid. Satisfies Letters and Science Writing II requirement. Letter grading.

4AW. Literature and Writing: Antiquity to Early Middle Ages. (5) Discussion, four hours. Enforced requisite: English Composition 3 or 3H. Not open for credit to students with credit for course 1A or 2AW or former course 2A. Study and discussion of selected texts from antiquity to the Middle Ages, with emphasis on literary analysis and expository writing. Texts include works and authors such as *Iliad*, *Odyssey*, *Gilgamesh*, Sappho, Greek tragedies, *Aeneid*, Petronius, *Beowulf*, or Marie de France. Satisfies Letters and Science Writing II requirement. Letter grading.

4BW. Literature and Writing: Late Middle Ages to the 17th Century. (5) Discussion, four hours. Enforced requisite: English Composition 3 or 3H. Not open for credit to students with credit

for course 1B or 2BW or former course 2B. Study and discussion of selected texts from the Middle Ages to the 17th century, with emphasis on literary analysis and expository writing. Texts may include works and authors such as Chaucer, Dante's *Divine Comedy*, Cervantes' *Don Quixote*, Shakespeare, *1001 Nights*, Christine de Pizan, *Popul Vuh*, Molière, and Racine. Satisfies Letters and Science Writing II requirement. Letter grading.

4CW. Literature and Writing: Age of Enlightenment to the 20th Century. (5) Discussion, four hours. Enforced requisite: English Composition 3 or 3H. Not open for credit to students with credit for course 1C or 2CW or former course 2C. Study and discussion of selected texts from the Age of Enlightenment to the 20th century, with emphasis on literary analysis and expository writing. Texts may include works by authors such as Swift, Voltaire, Diderot, Rousseau, Goethe, M. Shelley, Flaubert, Ibsen, Strindberg, Dostoevsky, Gogol, Kafka, Joyce, Beckett, L. Hughes, and Garcia Marquez. Satisfies Letters and Science Writing II requirement. Letter grading.

LETTERS AND SCIENCE WRITING II COURSES

The College of Letters and Science Writing II requirement can be satisfied by completing a writing course selected from a list approved by the Faculty Executive Committee. Consult the online *Schedule of Classes* (<http://www.registrar.ucla.edu/schedule/>) under "Enrollment" for the most current list of approved courses.

All of the courses listed below, except English Composition 30W and 100W, satisfy a College of Letters and Science general education requirement. Consult your college adviser for general education information.

Comparative Literature

2AW. Survey of Literature: Antiquity to Early Middle Ages. (5) (Formerly numbered 2A.) Lecture, two hours; discussion, two hours. Enforced requisite: English Composition 3 or 3H. Not open for credit to students with credit for course 1A or 4AW or former course 2A. Study of selected texts from antiquity to the Middle Ages, with emphasis on literary analysis and expository writing. Texts include works and authors such as *Odyssey*, *Gilgamesh*, Sappho, Greek tragedies, *Aeneid*, Petronius, *Beowulf*,

4DW. Literature and Writing: Great Books from the World at Large. (5) Discussion, four hours. Enforced requisite: English Composition 3 or 3H. Not open for credit to students with credit for course 1D or 2DW or former course 2D. Study and discussion of major literary texts usually overlooked in courses that focus only on the canon of Western literature, with emphasis on literary analysis and expository writing. Texts from at least three of the following areas read in any given term: African, Caribbean, East Asian, Latin American, and Middle Eastern literature. Texts may include works by authors such as Ngugi, Desai, Kincaid, Emecheta, El Saadawi, Achebe, Pak, Can Xue, Neruda, and Rushdie. Satisfies Letters and Science Writing II requirement. Letter grading.

English

4HW. Critical Reading and Writing (Honors). (5) (Formerly numbered 4H.) Lecture, four hours. Enforced requisite: English Composition 3 or 3H. Not open for credit to students with credit for former course 4H. Introduction to literary analysis, with close reading and carefully written exposition of selections from principal modes of literature: poetry, prose fiction, and drama. Minimum of four papers (three to five pages each) and two in-class essays. Satisfies Letters and Science Writing II requirement. Letter grading.

4W. Critical Reading and Writing. (5) (Formerly numbered 4.) Lecture, four hours. Enforced requisite: English Composition 3 or 3H. Not open for credit to students with credit for former course 4. Introduction to literary analysis, with close reading and carefully written exposition of selections from principal modes of literature: poetry, prose fiction, and drama. Minimum of four papers (three to five pages each) and two in-class essays. Satisfies Letters and Science Writing II requirement. Letter grading.

English Composition

30W. Intermediate Academic Writing: Various Topics. (5) Lecture, four hours; discussion, one hour. Enforced requisite: course 3 or 3H. Theme-based interdisciplinary writing course. Assignments involve students in critical reading, application, and integration of sources. Minimum of 20 pages of revised text required. Satisfies Letters and Science Writing II requirement. Letter grading.

100W. Interdisciplinary Academic Writing. (5) (Formerly numbered 100.) Lecture, four hours. Requisite: course 3 or 3H. Not open to students with credit for former course 100. Designed for sophomores/juniors/seniors. Course in academic writing suitable for both lower and upper division students that helps them develop academic papers with a range of complexity and length. Focus on conventions of academic prose and genres across the disciplines. Written assignments include common forms of academic writing such as argument, research paper, and/or critical essay. Satisfies Letters and Science Writing II requirement. Letter grading.

French

14W. Introduction to French Civilization. (5) Lecture, two hours; discussion, one hour. Enforced requisite: English Composition 3 or 3H. Not open for credit to students with credit for course 14. Study of contemporary French institutions and issues in political, cultural, and socioeconomic realms. Structure of and recent developments in French society. Satisfies Letters and Science Writing II requirement. Letter grading.

Honors Collegium

21W. Rise and Fall of Modernism. (6) (Formerly numbered 21.) Seminar, three hours; writing laboratory, two hours. Enforced requisite: English Composition 3 or 3H. Not open for credit to students with credit for former course 21. Study of early and middle 20th-century's attempt to construct significance in a general climate of disillusionment by way of literature, literary criticism, and other intellectual movements. Satisfies Letters and Science Writing II requirement. Letter grading.

Scandinavian

50W. Introduction to Scandinavian Literature. (5) Lecture, two hours; discussion, two hour. Enforced requisite: English Composition 3 or 3H. Not open for credit to students with credit for course 50. Designed for students in general and for those wishing to prepare for more advanced and specialized studies in Scandinavian literature and culture. Selected works from literatures of Denmark, Norway, Sweden, Iceland, and Finland, ranging from myth, national epic, saga, and folktale through modern novel, poem, play, short story, and film, read in English and critically discussed. Satisfies Letters and Science Writing II requirement. Letter grading.

PROFESSIONAL SCHOOLS SEMINAR PROGRAM

Professional schools seminars are available to all students; however, freshmen and sophomores are preferred. Enrollment is limited to 15 to 20 students. For further information, contact the Professional Schools Seminar Program Office, 160 Powell Library, (310) 825-5467.

Law

98J. Legal Education and Legal Rhetoric. (4) Seminar, three hours. Enforced requisite: satisfaction of Subject A requirement. Historical and critical examination of purposes, practices, and effect on society of American law schools and allied institutions, designed for students thinking about law school or who just want to ponder the meaning of "education." Letter grading. K. Graham

Management

98. Management Strategies in a Changing World. (4) Seminar, three hours. Enforced requisites: satisfaction of Subject A requirement, Economics 1. Environment in which managers function has become far more complex. Identification of challenges to management as we approach the 21st century, using case method approach to investigate how social sciences disciplines have provided managers with theories and insights that lead toward successful management strategies. Letter grading. T. Andersen

Psychiatry and Biobehavioral Sciences

98D. Violence in America. (4) Seminar, three hours. Enforced requisite: satisfaction of Subject A requirement. Freshmen/sophomores preferred. Survey of scope and variety of violence in the U.S., including comparisons with other developed countries. Epidemiology of various life-threatening behaviors; consideration of possible causes and potential approaches to reduction, intervention, and prevention of both interpersonal and collective violence. Letter grading. V. Matisse

98K. Addiction in the Professions: Principles of Prevention, Treatment, and Recovery. (4) Seminar, three hours; fieldwork, three hours. Enforced requisite: satisfaction of Subject A requirement. Exploration of chemical dependency among “pedestal professionals” (those entrusted with well-being of others). Assessment of developmental dynamics of addiction and recovery; students conduct class interviews with recovering professionals. Exposure to recovery programs in fieldwork assignments. Letter grading. R. Coombs

Social Welfare

98D. Negotiating Conflict in Our Diverse Culture. (4) Seminar, three hours. Enforced requisite: satisfaction of Subject A requirement. Exploration of art and science of negotiations in addressing campus and community conflicts, focusing on analysis of positions and interests of the disputants, understanding the cultural and political context of the dispute, and developing tactics and skills to effectively, realistically, and cooperatively address and learn from the conflict. P/NP or letter grading. D. Hartsock

Class Listings

ONLINE COURSE LISTINGS

This *Schedule of Classes* is current as of publication, but course listings change daily. See www.registrar.ucla.edu/schedule for real-time updates on closed, cancelled, and wait-list sections, time and room changes, and courses that are added that term.

Departments may post course changes at their counseling offices. In addition, department counselors may be able to provide real-time course information and the status of classes available.

View and print Study Lists on URSA OnLine or check real-time class enrollment counts and waitlist numbers. Use the Study List and Course Information submenu of URSA Telephone for information on meeting day/time, location, and examination codes.

COURSE LISTING FORMAT

The class listing midsection lists departments alphabetically, followed by their associated subdepartments or programs. Course information is presented in columns as described below:

CATALOG NUMBER

Courses are ordered by course number within each department or subdepartment. Courses 1-99 are undergraduate lower division, 100-199 are undergraduate upper division, 200-299 and 500-599 are graduate level, 300-399 are professional teacher training, and 400-499 are other professional courses.

A capital C before the course number, indicates concurrently scheduled courses—pairs of courses, usually within a single department or program, for which credit is given at both the undergraduate and graduate level. A capital M before the course number indicates multiple-listed courses, offered in more than one department and identified under the course title, for example, Chemistry M267 — Same as Biol Ch M267.

COURSE TITLE

Course title is the 19-character abbreviation of the course that appears on transcript. See the *UCLA General Catalog* for the full title and description of the course.

ENF REQ — ENFORCED REQUISITES

Courses with enforced requisites are indicated with a Y; those without have an N. Undergraduates are prevented from enrolling if certain requisites have not been met as described in “Enrollment.”

IM — IMPACTED COURSE (L&S students only)

The impacted course column contains a Y for courses that are impacted and is blank for courses that are not. L&S undergraduates are prevented from dropping impacted courses after the

second week of a term except in exceptionally extenuating circumstances as described in “Enrollment”.

ID NUMBER

The nine-digit I.D. number must be used for enrolling in a section. Numbers are printed only for the enrollment section of the course. This section controls official enrollment in the course. URSA requires the I.D. number for the appropriate section for enrollment and indicates multiple parts, such as lecture and discussion, required. The enrollment section, or secondary section, is generally the part of the course with the smallest enrollment capacity (discussion, laboratory, quiz, recitation). Generally, a lecture, seminar, or tutorial is called a primary section.

CLS TYP — CLASS TYPE

Class type, also called activity type, indicates the teaching format of the course, which is defined as follows:

1. ACT (Activity): Students develop technical or creative skills such as painting, music, drama, or design.
2. CLI (Clinic): Students learn professional skills by actual practice involving patients or clients.
3. CNF (Conference): Students and faculty interact through small classroom sessions involving substantial class participation.
4. DEM (Demonstration): Students take part in presentations and exhibitions involving substantial class participation.
5. DIS (Discussion): Students and faculty interact through small classroom sessions that involve substantial class participation.
6. FLD (Field Work): Students participate in short or extended field trips or in other types of non-classroom settings.
7. LAB (Laboratory): Students carry out experiments requiring special laboratory equipment and facilities.
8. LEC (Lecture): Students attend faculty lectures that involve little or no student participation.
9. LSN (Listening): Students participate in audio presentations and exercises.
10. QIZ (Quiz) Students participate in sessions designed to review and test their understanding of course material.
11. REC (Recitation): Students take part in oral presentations and exhibitions involving substantial class participation.
12. RGP (Research Group Meeting): Students participate in graduate research group meetings.
13. STD (Studio): Students develop technical or creative skills such as painting, music, drama, or design.
14. SEM (Seminar): Students and faculty interact through small classroom sessions that involve substantial class participation.
15. TVI (Televised Instruction): Students view material that has been pre-recorded.
16. TUT (Tutorial): Students meet individually with faculty to review work that each student conducts independently.

SCHEDULE FORMAT AT A GLANCE

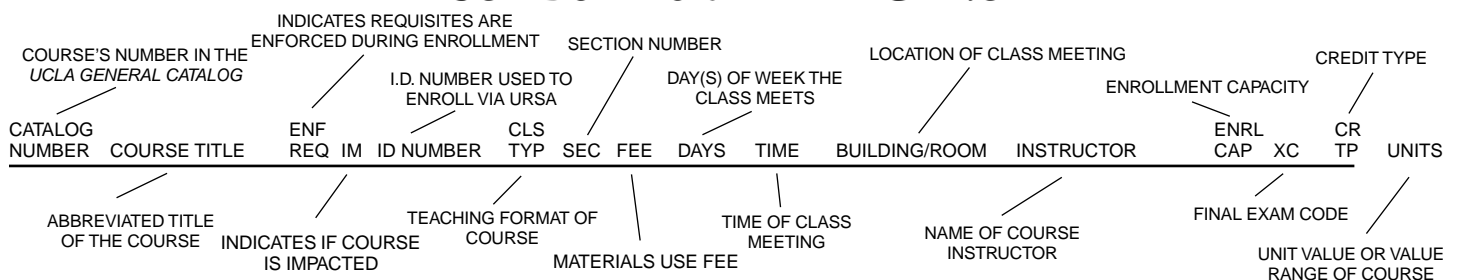

SEC — SECTION NUMBER

A course may have multiple class types that must be taken together, such as lecture and discussion or lecture and laboratory. These class types are linked and are identified by the sequence printed and numbering schemes below:

1. Primary (lecture, seminar) sections are numbered sequentially (1-99). If a course has secondary sections belonging to a specific primary section (i.e., a compound class), they are numbered with the corresponding primary section number followed by a letter (A to Z). For example, for Chem 11A lecture section 1, you must choose from discussion sections 1A to 1Z. The class is listed as:

11A GENERAL CHEMISTRY	-----	LEC 1
	142-081-201	DIS 1A
	142-081-202	DIS 1B
	-----	LEC 2
	142-081-221	DIS 2A
	142-081-222	DIS 2B

2. Any section type that may be associated with several other section types is indicated by the section number prefixed with a capital M. Combinations include
 - a. A course with secondary (discussion, laboratory, quiz) sections associated with any of several primary sections (e.g., Chinese 2).
 - b. A course with multiple primary (lecture) sections and multiple secondary (both laboratory and discussion required) sections, with the laboratory section associated with any of the primary sections, such as Physics 6. These courses identify the section type (lecture, laboratory, discussion), which is the ENROLLMENT SECTION.

FEE — MATERIALS USE FEE

The Materials Use Fee is assessed in addition to term fees for each course that you are enrolled in as of the fourth week of classes. Multiple-part class series (such as lecture, lab, and discussion), list the fee with the primary section only. It covers the price of materials and supplies used in the course and appears on your BAR statement.

DAYS

Days of the week are abbreviated as follows:

M	—	Monday
T	—	Tuesday
W	—	Wednesday
R	—	Thursday
F	—	Friday
S	—	Saturday
U	—	Sunday
TBA	—	To be arranged (time was not available at publication; contact the instructor or department)
UNSCHE	—	No regular meeting time (consult the instructor)

TIME

Courses begin and end at the time listed. Minimum class meeting time is 50 minutes. Sometimes sections have more than one meeting time, which are listed on separate lines.

BUILDING/ROOM

The meeting location of a section is indicated by the building name abbreviation followed by the room number. Multiple meeting locations are listed on separate lines.

LS 2142 — Life Sciences 2142
MS 4000A — Math Sciences 4000A
PUB POL 1343 — Public Policy Building 1343

See University Buildings below for building names and locations.

INSTRUCTOR

The faculty member responsible for a course is listed with last name and first initial. "The Staff" indicates an instructor was not assigned as of publication.

ENRL CAP — ENROLLMENT CAPACITY

Enrollment capacity indicates the number of students allowed to enroll in the section and is subject to departmental change. When you attempt to enroll and the capacity is full, you are informed of the wait-list size and your possible wait-list position.

XC — EXAMINATION CODE

The code number indicates the examination period for the course final, which is generally based on the meeting time of the lecture section (see Final Examinations later in this section). Examination code information is available through URSA. Be sure to check your examination codes prior to finals week.

Do not enroll in courses that have conflicting meeting times as this creates a conflict in examination times. You must discuss any conflict with both instructors and may have to change sections or drop the course to avoid the conflict. Faculty members may use their discretion to establish ground rules for attendance, missed examinations, late term papers, or any other means of evaluation for the course.

CR TP — CREDIT TYPE

Credit type is indicated by the following grading detail codes:

1. G — Letter grade only
2. PN — Passed/Not Passed
3. SU — Satisfactory/Unsatisfactory
4. T1, T2, T3, T4 — A two-, three-, or four-term course (In Progress) in which no credit is granted until the completion of the series.
5. TP — A multiterm course with a final grade of Passed or Not Passed.
6. TS — A multiterm course with a final grade of Satisfactory or Unsatisfactory.

UNITS

Unit value is the workload credit given for a course. It is generally the same as credit toward a degree, except that some courses, such as English A, AP, 2P, 3P, may have less degree credit and/or no credit toward a degree (check the course description in the *UCLA General Catalog*). **The unit value of a multiple-part class series is listed with the primary section.**

RESTRICT — RESTRICTIONS

Course restrictions **print on the line following the section entry when enrollment is restricted to certain designations** of students:

1. **Department Consent or Instructor Consent.** A PTE # or an approved PTE form is required. Such a restriction is subject to change by individual instructors and is only noted in the *Schedule of Classes*.
2. **Level.** Only students as indicated by the class level may enroll. (If the restriction is satisfied, a PTE # or an approved PTE form is not required when the section capacity has available spaces.) Levels are indicated as follows:
 - FR—Freshmen only
 - SO—Sophomores and above
 - JR—Juniors and above
 - SR—Seniors and above
 - GR—Graduate students only

See "Class Levels" in the "Academic Policies" section for unit breakdown for each level.
3. **College and/or Major.** Only students with the noted college and/or major(s) may enroll. (If the restriction is satisfied, a PTE # or an approved PTE form is not required when the section capacity has available spaces.) Thus, if a restriction reads "MATH/APP, ECON BUSINESS, BUS-ECON," the course is restricted to the specified majors.

UNIVERSITY BUILDINGS

Below is an alphabetical list of building abbreviations found in class listings.

ASHE	Arthur Ashe Student Health and Wellness Center	KNUDSEN	Knudsen Hall
AU	Ackerman Student Union	KORN	Korn Convocation Hall
BOELTER	Boelter Hall	LAW	Law Building
BOTANY	Botany	LS	Life Sciences
BOYER	Boyer Hall (formerly Molecular Biology Institute)	MACDNLD	MacDonald Medical Research Laboratories
BRADLEY	Bradley Hall	MACGOWN	Macgowan Hall
BRI	Brain Research Institute	MDCC	Davies Children's Center
BUNCHE	Bunche Hall	MELNITZ	Melnitz Hall
CAMPBELL	Campbell Hall	MG	Men's Gymnasium
CHS	Center for the Health Sciences	MOL SCI	Molecular Sciences Building
COLLINS	Collins Center for Executive Education	MOORE	Moore Hall
CORNELL	Cornell Hall	MP 100	Medical Plaza 100
COVEL	Covel Commons (formerly Sunset Village Commons)	MP 200	Medical Plaza 200
DANCE	Dance Building	MP 300	Medical Plaza 300
DENT	Dentistry, School of	MS	Mathematical Sciences
DICKSON	Dickson Art Center	MURPHY	Murphy Hall (Administration)
DODD	Dodd Hall	NO FAC	No facility
ENGR I	Engineering I	NPI&H	Neuropsychiatric Institute and Hospital
ENGR IV	Engineering IV	OFF CAM	Off campus
ENTRPNR	Entrepreneurs Hall	PERLOFF	Perloff Hall
FACTOR	Factor Health Sciences Building	PL PH	Plant Physiology
FERNALD	Fernald Center	POWELL	Powell Library
FIELD	Field	PUB HLT	Public Health, School of
FOWLER	Fowler Museum of Cultural History	PUB POL	Public Policy Building
FRANZ	Franz Hall	RES LIB	Research Library
GEOLOGY	Geology Building	RNRC	Reed Neurological Research Center
GOLD	Gold Hall	ROLFE	Rolfe Hall
GONDA	Gonda (Goldschmied) Neuroscience and Genetics Research Center	ROSNFLD	Rosenfeld Library
GSEIS	Education and Information Studies Building	ROYCE	Royce Hall
HAINES	Haines Hall	SLICHTR	Slichter Hall
HERSHEY	Hershey Hall	SMB	Schoenberg Music Building (formerly Schoenberg Hall)
HLTHSCI	Center for the Health Sciences	SPROUL	Sproul Hall
IPAM	Institute for Pure and Applied Mathematics	UES	University Elementary School
JLNRC	Jerry Lewis Neuromuscular Research Center	WARREN	Warren Hall
JSEI	Jules Stein Eye Institute	WGYOUNG	Young Hall
KAUFMAN	Kaufman Hall (formerly Dance Building)	YRL	Young Research Library
KH	Kerckhoff Hall		
KINSEY	Kinsey Hall		

FALL 2001 FINAL EXAMINATION CHART

	8-11 a.m.	11:30 a.m.-2:30 p.m.	3-6 p.m.	6:30-9:30 p.m.
Saturday, December 8	26	27	28	29
Sunday, December 9	31	32	33	34
Monday, December 10	9	14	13	21
Tuesday, December 11	5	2	12	22
Wednesday, December 12	8	15	4	23
Thursday, December 13	1	3	11	24
Friday, December 14	7	16	6	25

Code

1	Thursday, December 13, 8-11 a.m.
2	Tuesday, December 11, 11:30 a.m.-2:30 p.m.
3	Thursday, December 13, 11:30 a.m.-2:30 p.m.
4	Wednesday, December 12, 3-6 p.m.
5	Tuesday, December 11, 8-11 a.m.
6	Friday, December 14, 3-6 p.m.
7	Friday, December 14, 8-11 a.m.
8	Wednesday, December 12, 8-11 a.m.
9	Monday, December 10, 8-11 a.m.
11	Thursday, December 13, 3-6 p.m.
12	Tuesday, December 11, 3-6 p.m.
13	Monday, December 10, 3-6 p.m.
14	Monday, December 10, 11:30 a.m.-2:30 p.m.
15	Wednesday, December 12, 11:30 a.m.-2:30 p.m.
16	Friday, December 14, 11:30 a.m.-2:30 p.m.

Code

20	To be arranged by instructor, if required
21	Monday, December 10, 6:30-9:30 p.m.
22	Tuesday, December 11, 6:30-9:30 p.m.
23	Wednesday, December 12, 6:30-9:30 p.m.
24	Thursday, December 13, 6:30-9:30 p.m.
25	Friday, December 14, 6:30-9:30 p.m.
26	Saturday, December 8, 8-11 a.m.
27	Saturday, December 8, 11:30 a.m.-2:30 p.m.
28	Saturday, December 8, 3-6 p.m.
29	Saturday, December 8, 6:30-9:30 p.m.
30	Consult instructor for method of evaluation
31	Sunday, December 9, 8-11 a.m.
32	Sunday, December 9, 11:30 a.m.-2:30 p.m.
33	Sunday, December 9, 3-6 p.m.
34	Sunday, December 9, 6:30-9:30 p.m.

FINAL EXAMINATION POLICIES

Final examinations, unless otherwise announced by the instructor, are held in the same room as class meetings. Examination codes are listed for each course in the print and online editions of the Schedule of Classes, in the Study List selections of URSA Telephone and URSA OnLine, and on the printouts of updates that are available in the forms area counter next to 1104 Murphy Hall.

An instructor's method of evaluation must be announced at the beginning of the course. Final written examinations may not exceed three hours' duration and are given only at the times and places established and published by the department chair and the Registrar's Office (Senate Regulation A-332A). No student shall be excused from assigned final examinations except as provided in the following paragraphs.

Policy on Alternate Examination Dates. In compliance with Section 92640(a) of the California Education Code, the University must accommodate requests for alternate examination dates at a time when that activity would not violate a student's religious creed. This requirement does not apply in the event that administering the test or examination at an alternate time would impose an undue hardship which could not reasonably be avoided.

Accommodation for alternate examination dates are worked out directly and on an individual basis between the student and the faculty member involved.

1. In general, students should make such requests of the instructor during the first two weeks of any given academic term, or as soon as possible after a particular examination date is announced by the instructor.
2. Students unable to reach a satisfactory arrangement with their instructor should contact the Campus Ombuds Office, 1172 Career Center, or the Office of the Dean of Students, 1206 Murphy Hall, for assistance.
3. Instructors who have questions or who wish to verify the nature of the religious event or practice involved should contact the Campus Ombuds Office or the Office of the Dean of Students for assistance.

This policy has been reviewed and approved by the Academic Senate Undergraduate Council. Faculty members should remember that while it is fully in their discretion to make arrangements with individual students for alternate examination times, including final examinations, faculty members must conduct the scheduled final examination for the class as a whole at the times and places established by the department chair and the Registrar's Office.

FALL 2001 CLASS LISTINGS

Course times and locations may change. See the online Schedule of Classes at <http://www.registrar.ucla.edu/schedule> or URSA at <http://www.ursa.ucla.edu> for real-time updates.

CATALOG NUMBER	COURSE TITLE	ENF REQ	IM	ID NUMBER	CLS TYP	SEC	FEE	DAYS	TIME	BUILDING/ ROOM	INSTRUCTOR	ENRL CAP	XC	CR TP	UNITS
AEROSPACE STUDIES															
All L&S undergraduate courses, except independent studies and other similar courses without webpages, are subject to the Instructional Enhancement Fee. See Course Materials Fees under "Miscellaneous Fees" in the "Registration" section.															
Z	LEADERSHIP LAB	N		102-005-200	LAB	1		F	2:00- 4:50P	HAINES 220	THE STAFF	100	30		0.0
1A	FOUNDATION-USAF	N		102-048-200	LEC	1		F	1:00- 1:50P	LS 2142	REYNOLDS, T.C.	40	30		2.0
				102-048-201	LEC	2		W	12:00-12:50P	HERSHEY 1651	THE STAFF	40	30		2.0
20A	USAF AIR&SPACE POWR	N		102-107-200	LEC	1		F	12:00-12:50P	HERSHEY 1651	DELAP, R.A.	25	30		2.0
				102-107-201	LEC	2		W	11:00-11:50A	HERSHEY 1651	DELAP, R.A.	25	30		2.0
130A	AIR FRCE LDRSP STDS	Y		102-401-200	LEC	1		F	9:00-11:50A	HERSHEY 1651	REYNOLDS, T.C.	25	30		4.0
				102-401-201	LEC	2		R	1:00- 3:50P	HERSHEY 1651	REYNOLDS, T.C.	25	30		4.0
140A	PREP-ACTIVE DUTY	Y		102-445-200	LEC	1		F	9:00-11:50A	ROYCE 154	THE STAFF	25	30		4.0
				102-445-201	LEC	2		M	1:00- 3:50P	HERSHEY 1651	THE STAFF	25	30		4.0
AFRO-AMERICAN STUDIES															
All L&S undergraduate courses, except independent studies and other similar courses without webpages, are subject to the Instructional Enhancement Fee. See Course Materials Fees under "Miscellaneous Fees" in the "Registration" section.															
C101	TPCS-AFRO-AMER STDS	N		104-305-200	SEM	1		W	3:00- 5:50P	PUB POL 1329	CONES, J.	5	09		4.0
											RESTRIC: JUNIORS AND ABOVE				
				104-305-201	SEM	2		MW	2:00- 3:50P	ROYCE 156	VONBLUM, P.	45	07		4.0
											Afro-American C101, seminar 2:				
M103A	AFR AM-SLVRY-MD1800	N		104-310-200	LEC	1		F	12:00- 2:50P	MACGOWN 1330	ROBINSON, B.J.	20	30	G	4.0
											SAME AS : THEATER M103A				
											RESTRIC: JUNIORS AND ABOVE				
M104B	AFR-AM-HRLM REN-60S	Y		104-316-200	LEC	1		TR	12:00- 1:50P	DODD 170	SILVER, N.	20	14		5.0
											SAME AS : ENGL M104B				
M107	CULTRAL HISTORY-RAP	N		-----	LEC	1		TR	11:00-12:50P	SMB 1200	THE STAFF	25	13		4.0
											SAME AS : ETHNOMU M119, FLKLORE M110				
				104-328-201	DIS	1A		F	11:00-11:50A	SMB 1440		8			0.0
				104-328-202	DIS	1B		F	12:00-12:50P	SMB 1440		9			0.0
				104-328-203	DIS	1C		F	1:00- 1:50P	SMB 1440		8			0.0
M158B	INTRO AFRO-AMER HIS	N		104-596-200	LEC	1		MWF	10:00-10:50A	PUB POL 1222	FETT, S.M.	10	03		4.0
											SAME AS : HIST M158B				
M158C	INTRO AFRO-AMER HIS	N		104-597-200	LEC	1		TR	12:30- 1:45P	PUB POL 1222	HILL, R.A.	30	14		4.0
											SAME AS : HIST M158C				
M200D	BLACK ENGLISH	N		504-013-200	LEC	1		T	4:00- 6:50P	HAINES A28	MORGAN, M.	5	15		4.0
											SAME AS : ANTHRO M2430				
											RESTRIC: GRADUATE STUDENTS				
C201	TPCS-AFRO-AMER STDS	N		504-016-200	SEM	1		M	11:00- 1:50P	BUNCHE 3161	CARBADO, D.W.	15	30		4.0
											RESTRIC: GRADUATE STUDENTS				
				504-016-201	SEM	2		MW	2:00- 3:50P	ROYCE 156	VONBLUM, P.	5	07		4.0
											Afro-American C201, seminar 2:				
270A	AFRO-AMRCN RESEARCH	N		504-411-200	SEM	1		W	3:00- 5:50P	HAINES A74	RADCLIFFE, K.L.	18	30	G	4.0
											RESTRIC: GRADUATE STUDENTS				
AMERICAN INDIAN STUDIES															
All L&S undergraduate courses, except independent studies and other similar courses without webpages, are subject to the Instructional Enhancement Fee. See Course Materials Fees under "Miscellaneous Fees" in the "Registration" section.															
M161	COMP US INDN SOCTYS	Y		105-666-200	LEC	1		TR	2:00- 3:15P	HAINES A2	CHAMPAGNE, D.W.	25	15	G	4.0
											SAME AS : SOCIOL M161				
197	AMERICN INDIAN STDS	N		105-870-200	LEC	1		W	2:00- 4:50P	HAINES 110	REIFEL, N.M.	10	08		4.0
											American Indian Studies 197: Survey of Indian Health				
M200A	ADV HIST-AMRCN INDN	N		505-010-200	SEM	1		M	2:00- 4:50P	ROLFE 2106	NABOKOV, P.	7	30	G	4.0
											SAME AS : HIST M200W				
M238	INDIAN LAW CLINIC	N		505-228-200	LEC	1		TR	3:00- 4:50P	LAW 3484	MARSHALL, C.L.	10	30	G	5.0
											RESTRIC: GRADUATE STUDENTS				
261	CMPRTV INDGNS SCTYS	N		505-366-200	LEC	1		TR	2:00- 3:15P	HAINES A2	CHAMPAGNE, D.W.	10	30	G	4.0
											RESTRIC: GRADUATE STUDENTS				
ANTHROPOLOGY															
All L&S undergraduate courses, except independent studies and other similar courses without webpages, are subject to the Instructional Enhancement Fee. See Course Materials Fees under "Miscellaneous Fees" in the "Registration" section.															
7	HUMAN EVOLUTION	N		-----	LEC	1		MWF	10:00-10:50A	HAINES 39	THE STAFF	400	03		4.0
				111-103-201	DIS	1A		M	9:00- 9:50A	HAINES 350		17			0.0
				111-103-202	DIS	1B		M	11:00-11:50A	HAINES 350		17			0.0
				111-103-203	DIS	1C		M	12:00-12:50P	HAINES 350		17			0.0
				111-103-204	DIS	1D		T	8:00- 8:50A	HAINES 350		17			0.0
				111-103-205	DIS	1E		T	9:00- 9:50A	HAINES 350		17			0.0
				111-103-206	DIS	1F		T	10:00-10:50A	HAINES 350		17			0.0
				111-103-207	DIS	1G		T	2:00- 2:50P	HAINES 350		17			0.0
				111-103-208	DIS	1H		W	1:00- 1:50P	HAINES 310	THE STAFF	17			0.0
											RESTRIC: INSTRUCTOR CONSENT				
				111-103-209	DIS	1I		T	3:00- 3:50P	HAINES 350		17			0.0
				111-103-210	DIS	1J		T	4:00- 4:50P	HAINES 350		17			0.0
				111-103-211	DIS	1K		W	8:00- 8:50A	HAINES 350		17			0.0
				111-103-212	DIS	1L		W	9:00- 9:50A	HAINES 350		17			0.0
				111-103-213	DIS	1M		W	11:00-11:50A	HAINES 350		17			0.0
				111-103-214	DIS	1N		W	12:00-12:50P	HAINES 350		17			0.0
				111-103-215	DIS	1O		W	1:00- 1:50P	HAINES 350		17			0.0

CATALOG NUMBER	COURSE TITLE	ENF REQ	IM ID NUMBER	CLS TYP	SEC	FEE	DAYS	TIME	BUILDING/ ROOM	INSTRUCTOR	ENRL CAP	XC	CR TP	UNITS	
			111-103-216	DIS	1P		W	2:00-2:50P	HAINES 350		17			0.0	
			111-103-217	DIS	1Q		R	9:00-9:50A	HAINES 350		17			0.0	
			111-103-218	DIS	1R		R	10:00-10:50A	HAINES 350		17			0.0	
			111-103-219	DIS	1S		R	2:00-2:50P	HAINES 350		17			0.0	
			111-103-220	DIS	1T		R	3:00-3:50P	HAINES 350		17			0.0	
			111-103-221	DIS	1U		F	8:00-8:50A	HAINES 350		17			0.0	
			111-103-222	DIS	1V		F	9:00-9:50A	HAINES 350		17			0.0	
			111-103-223	DIS	1W		F	11:00-11:50A	HAINES 350		17			0.0	
			111-103-224	DIS	1X		F	12:00-12:50P	HAINES 350		17			0.0	
			111-103-225	DIS	1Y		F	1:00-1:50P	HAINES 350		17			0.0	
9	CULTURE AND SOCIETY	N	-----	LEC	1		MWF	11:00-11:50A	FOWLER A103B	LEVINE, N.	260	04		4.0	
			111-110-201	DIS	1A		M	10:00-10:50A	FOWLER A312		17			0.0	
			111-110-202	DIS	1B		M	12:00-12:50P	FOWLER A312		17			0.0	
			111-110-203	DIS	1C		M	1:00-1:50P	FOWLER A312		17			0.0	
			111-110-204	DIS	1D		T	9:00-9:50A	FOWLER A312		17			0.0	
			111-110-205	DIS	1E		T	10:00-10:50A	FOWLER A312		17			0.0	
			111-110-206	DIS	1F		T	1:00-1:50P	FOWLER A312		17			0.0	
			111-110-207	DIS	1G		W	1:00-1:50P	FOWLER A312		17			0.0	
			111-110-208	DIS	1H		M	1:00-1:50P	HAINES 310	LEVINE, N.	17			0.0	
			RESTRICT: INSTRUCTOR CONSENT												
			111-110-209	DIS	1I		W	2:00-2:50P	FOWLER A312		17			0.0	
			111-110-210	DIS	1J		W	3:00-3:50P	FOWLER A312		17			0.0	
			111-110-211	DIS	1K		R	9:00-9:50A	FOWLER A312		17			0.0	
			111-110-212	DIS	1L		R	10:00-10:50A	FOWLER A312		17			0.0	
			111-110-213	DIS	1M		R	1:00-1:50P	FOWLER A312		17			0.0	
			111-110-214	DIS	1N		F	8:00-8:50A	HAINES 314		17			0.0	
			111-110-215	DIS	1O		F	9:00-9:50A	HAINES 314		17			0.0	
			111-110-216	DIS	1P		F	10:00-10:50A	HAINES 314		17			0.0	
12	HMN EVLTN-COMP ANLY	N	-----	LEC	1		MWF	12:00-12:50P	DODD 121	KENNEDY, G.E.	153	05		4.0	
			111-128-201	DIS	1A		M	1:00-1:50P	HAINES 350		17			0.0	
			111-128-202	DIS	1B		M	2:00-2:50P	HAINES 350		17			0.0	
			111-128-203	DIS	1C		M	3:00-3:50P	HAINES 350		17			0.0	
			111-128-204	DIS	1D		T	11:00-11:50A	HAINES 350		17			0.0	
			111-128-205	DIS	1E		T	12:00-12:50P	HAINES 350		17			0.0	
			111-128-206	DIS	1F		T	1:00-1:50P	HAINES 350		17			0.0	
			111-128-207	DIS	1G		R	11:00-11:50A	HAINES 350		17			0.0	
			111-128-208	DIS	1H		M	2:00-2:50P	HAINES 310	KENNEDY, G.E.	17			0.0	
			RESTRICT: INSTRUCTOR CONSENT												
			111-128-209	DIS	1I		R	12:00-12:50P	HAINES 350		17			0.0	
			111-128-210	DIS	1J		R	1:00-1:50P	HAINES 350		17			0.0	
33	CULTURE&COMMUNICATN	N	-----	LEC	1		TR	12:30-1:45P	PERLOFF 1102	THE STAFF	150	14		4.0	
			111-160-201	DIS	1A		M	9:00-9:50A	HAINES 310		16			0.0	
			111-160-202	DIS	1B		M	10:00-10:50A	HAINES 310		16			0.0	
			111-160-203	DIS	1C		M	11:00-11:50A	HAINES 310		16			0.0	
			111-160-204	DIS	1D		W	2:00-2:50P	HAINES 314		16			0.0	
			111-160-205	DIS	1E		W	3:00-3:50P	HAINES 314		16			0.0	
			111-160-206	DIS	1F		W	4:00-4:50P	HAINES 314		16			0.0	
			111-160-207	DIS	1G		R	2:00-2:50P	HAINES 314		16			0.0	
			111-160-208	DIS	1H		R	3:00-3:50P	HAINES 314		16			0.0	
			111-160-209	DIS	1I		R	4:00-4:50P	HAINES 314		16			0.0	
M80	STAT MTHDS-SOCL SCI	N	-----	LEC	1		MWF	10:00-10:50A	DODD 121	SANCHEZ, J.	15	03		5.0	
			SAME AS : GEOG M40, SOCIOL M18, STATS M12												
			111-230-201	DIS	1A		T	8:00-8:50A	BOELTER 9413		5			0.0	
							R	8:00-8:50A	MS 5203						
			111-230-202	DIS	1B		T	9:00-9:50A	BOELTER 9413		5			0.0	
							R	9:00-9:50A	MS 5203						
			111-230-203	DIS	1C		T	10:00-10:50A	BOELTER 9413		5			0.0	
							R	10:00-10:50A	MS 5203						
111	STUDY-ARCHAEOLOGY	Y	111-412-200	LEC	1		MWF	10:00-10:50A	FOWLER A139	LESURE, R.G.	65	03		4.0	
114Q	ANC CIV-EAST MID AM	N	111-435-200	LEC	1		MW	3:30-4:45P	FOWLER A139	CONNELL, S.V.	60	08		4.0	
114R	ANC CIV-ANDEAN S AM	Y	111-436-200	LEC	1		TR	9:30-10:45A	FOWLER A139	DONNAN, C.B.	65	12		4.0	
115P	ARCHAEOLOGY FLD TRN	Y	111-438-200	FLD	1		F	8:00-5:00P	OFF CAM	ARNOLD, J.E.	10	30		6.0/12.0	
			RESTRICT: INSTRUCTOR CONSENT												
121Q	PALEOANTHRO-REVIEW	Y	111-468-200	SEM	1		F	2:00-4:50P	HAINES 350	KENNEDY, G.E.	20	07		6.0	
124	EVOL&BIOL-HUM BEHAV	Y	111-485-200	LEC	1		MWF	11:00-11:50A	FOWLER A139	MANSON, J.H.	65	04		4.0	
135A	PSYCHOLOGICL ANTHRO	N	111-562-200	LEC	1		TR	8:00-9:15A	FOWLER A139	THE STAFF	60	11		4.0	
M140	LANGUAGE IN CULTURE	Y	-----	LEC	1		TR	11:00-12:15P	HAINES A25	GOODWIN, M.H.	42	13		4.0	
			SAME AS : LING M146												
			111-579-201	DIS	1A		T	1:00-1:50P	HAINES 310		14			0.0	
			111-579-202	DIS	1B		W	2:00-2:50P	HAINES 310		14			0.0	
			111-579-203	DIS	1C		R	1:00-1:50P	HAINES 310		14			0.0	
141	ETHNOG-EVRYDAY SPCH	N	111-580-200	LEC	1		TR	2:00-3:15P	HAINES A44	THE STAFF	40	15	G	4.0	
C144	AMRC INDN LINGUISTC	Y	111-594-200	LEC	1		TR	2:00-3:15P	FOWLER A139	KROSKRITY, P.V.	50	15		4.0	
147	SEL TPC-LING ANTHRO	N	111-615-200	LEC	1		MW	1:30-2:45P	FOWLER A139	THE STAFF	60	06		4.0	
	Anthropology 147, lecture 1:														
			111-615-201	LEC	2		MW	12:00-1:15P	FOWLER A139	MORGAN, M.	40	05		4.0	
	Anthropology 147, seminar 2:														
M151	MARRIAGE&FMLY&KNSHP	Y	111-649-200	LEC	1		MWF	9:00-9:50A	FOWLER A139	READ, D.W.	45	02		4.0	
			SAME AS : WOM STD M151												
M154P	GENDR SYSTMS-N AMER	Y	111-662-200	LEC	1		TR	11:00-12:15P	HAINES A2	THE STAFF	40	13		5.0	
			SAME AS : WOM STD M154P												
167	URBAN ANTHROPOLOGY	N	111-721-200	LEC	1		TR	12:30-1:45P	FOWLER A139	PARK, K.	65	14		4.0	
C169R	NATIVE AMER REMAINS	N	111-724-200	LEC	1		W	9:00-11:50A	HAINES A76	THORNTON, R.	10	02		4.0	
173Q	LATIN AMRCN COMMNTS	N	111-761-200	LEC	1		TR	11:00-12:15P	FOWLER A139	JOHNSON, A.W.	60	13		4.0	
182	HISTORY OF ANTHRO	N	111-812-200	LEC	1		TR	3:30-4:45P	FOWLER A139	THE STAFF	60	16		4.0	
197HC	DATA ANALYSIS	N	111-837-200	SEM	1		R	9:00-11:50A	HAINES 314	THE STAFF	10	12	G	4.0	
			RESTRICT: INSTRUCTOR CONSENT												
200	PRACTICE OF ANTHRO	N	511-003-200	SEM	1		M	3:00-4:50P	HAINES 310	THE STAFF	10	08	G	4.0	
			RESTRICT: ANTHROPOLOGY GRADUATE STUDENTS												

CATALOG NUMBER	COURSE TITLE	ENF REQ	IM ID NUMBER	CLS TYP	SEC	FEE	DAYS	TIME	BUILDING/ ROOM	INSTRUCTOR	ENRL CAP	XC	CR TP	UNITS
M201A	GRAD CORE SEM-ARCHL	N	511-006-200	SEM	1		M	2:00- 4:50P	FOWLER A222	LESURE, R.G.	10	30		6.0
			SAME AS : ARCHEOL M201A RESTRICT: ANTHROPOLOGY GRADUATE STUDENTS											
202	BIOL ANTHRO COLLOQM	N	511-025-200	SEM	1		R	2:00- 4:50P	HAINES 310	MANSON, J.H.	10	30		4.0
			RESTRICT: GRADUATE STUDENTS											
203A	SOCIOCULTURL ANTHRO	N	511-022-200	SEM	1		T	2:00- 4:50P	HAINES 310	YAN, Y.	15	30		4.0
			RESTRICT: ANTHROPOLOGY GRADUATE STUDENTS											
204	COR SEM-LING ANTHRO	N	511-031-200	SEM	1		M	11:00- 1:50P	HAINES 314	DURANTI, A.	10	05		4.0
			RESTRICT: ANTHROPOLOGY GRADUATE STUDENTS											
215	FIELD TRAIN ARCHEOL	N	511-072-200	LEC	1		F	8:00- 5:00P	OFF CAM	ARNOLD, J.E.	3	30		6.0/12.0
			RESTRICT: INSTRUCTOR CONSENT											
M236Q	LAB-NTRLSTC OBSRVTN	N	511-156-200	LAB	1		W	1:00- 4:50P	MOORE 3320	RHOADS, R.A.	5	30		4.0
			SAME AS : EDUC M222A, PSYCH M295, PSYCTRY M235 RESTRICT: INSTRUCTOR CONSENT											
			511-156-202	LAB	2		T	9:00-12:50P	MOORE 3140	ERICKSON, F.D.	5	30		4.0
			RESTRICT: GRADUATE STUDENTS											
C243P	AMRC INDN LINGUISTC	N	511-173-200	LEC	1		TR	2:00- 3:15P	FOWLER A139	KROSKRITY, P.V.	10	15		4.0
			RESTRICT: INSTRUCTOR CONSENT											
			RESTRICT: GRADUATE STUDENTS											
M243Q	BLACK ENGLISH	N	511-174-200	SEM	1		T	4:00- 6:50P	HAINES A28	MORGAN, M.	15	15		4.0
			SAME AS : AFRO-AM M200D RESTRICT: GRADUATE STUDENTS											
M249A	ETHNOG-DISCRSE ANLY	Y	511-187-200	SEM	1		W	9:00-12:50P	HAINES	DURANTI, A.	16	30	G	4.0
			SAME AS : AP&TESL M270A RESTRICT: INSTRUCTOR CONSENT											
C269R	NATIVE AMER REMAINS	N	511-291-200	LEC	1		W	9:00-11:50A	HAINES A76	THORNTON, R.	10	02		4.0
			RESTRICT: GRADUATE STUDENTS											
297	SLCTD TOPICS-ANTHRO	N	511-521-201	SEM	1		W	4:00- 4:50P	HAINES	DURANTI, A.	10	30		2.0- 4.0
			RESTRICT: GRADUATE STUDENTS											
	Anthropology 297, seminar 1: Linguistics		511-521-202	SEM	2		W	9:00-11:50A	FOWLER A222	ARNOLD, J.E.	8	30		2.0- 4.0
			RESTRICT: GRADUATE STUDENTS											
	Anthropology 297, seminar 2: Archaeological Theory and Method		511-521-203	SEM	3		T	3:00- 4:50P	HAINES 314	BRODKIN, K.	10	30		2.0- 4.0
			RESTRICT: GRADUATE STUDENTS											
	Anthropology 297, seminar 3: Politics, Identity, and Transnationalism		511-521-204	SEM	4		M	12:00- 1:30P	HAINES	FESSLER, D.	10	30		2.0- 4.0
			RESTRICT: INSTRUCTOR CONSENT											
	Anthropology 297, seminar 4: Behavior, Evolution, and Culture		511-521-205	SEM	5		W	9:00-12:50P	HAINES 310	BRODKIN, K.	16	02		2.0- 4.0
			RESTRICT: INSTRUCTOR CONSENT											
	Anthropology 297, seminar 5: Research Methods for ATP		511-521-207	SEM	7		M	3:00- 5:50P	KINSEY 289	BROWNER, C.	20	08		2.0- 4.0
			RESTRICT: INSTRUCTOR CONSENT											
	Anthropology 297, seminar 7: Contemporary Themes in Psychocultural and Medical Studies		511-790-200	SEM	1		R	2:00- 2:50P	HAINES 110	HOLLAN, D.W.	15	30	SU	2.0- 4.0
495	TEACHING ANTHRO	N	511-790-200	SEM	1		R	2:00- 2:50P	HAINES 110	HOLLAN, D.W.	15	30	SU	2.0- 4.0
			RESTRICT: ANTHROPOLOGY GRADUATE STUDENTS											

APPLIED LINGUISTICS AND TESL

Applied Linguistics and Tesl

All L&S undergraduate courses, except independent studies and other similar courses without webpages, are subject to the Instructional Enhancement Fee. See Course Materials Fees under "Miscellaneous Fees" in the "Registration" section.

C110	LANG EDUC&LEARNING	Y	112-360-200	LEC	1		MW	8:00- 9:50A	ROLFE 2118	BRINTON, D.M.	13	30		4.0
C119	CUR ISS-LANGUAGE ED	Y	112-414-200	SEM	1		MW	12:00- 1:50P	ROLFE 2118	GOODWIN, J.	13	30		4.0
200	RESRCH-APPLIED LING	Y	512-001-200	SEM	1		M	2:00- 3:50P	HAINES A74	CELCE-MURCIA, M.	25	30	G	4.0
			RESTRICT: GRADUATE STUDENTS											
204	LANGUAGE ASSESSMENT	Y	512-024-200	SEM	1		TR	8:00- 9:50A	ROLFE 2118	BACHMAN, L.F.	25	30	G	4.0
			RESTRICT: GRADUATE STUDENTS											
C210	LANG EDUC&LEARNING	Y	512-060-200	LEC	1		MW	8:00- 9:50A	ROLFE 2118	BRINTON, D.M.	12	30		4.0
			RESTRICT: GRADUATE STUDENTS											
C219	CUR ISS-LANGUAGE ED	Y	512-114-200	SEM	1		MW	12:00- 1:50P	ROLFE 2118	GOODWIN, J.	12	30		4.0
			RESTRICT: GRADUATE STUDENTS											
220	LANGUAGE ACQUISITN	Y	512-120-200	SEM	1		TR	10:00-11:50A	ROLFE 2118	ANDERSEN, R.W.	25	30	G	4.0
			RESTRICT: GRADUATE STUDENTS											
258	ASSESSMENT LAB	N	512-348-200	LAB	1		F	9:00-11:50A	ROLFE 2118	BACHMAN, L.F.	25	30		4.0
			RESTRICT: GRADUATE STUDENTS											
268	CROSSLING RSRCH LAB	N	512-408-200	LAB	1		TBA			ANDERSEN, R.W.	25	30		4.0
			RESTRICT: GRADUATE STUDENTS											
269	CUR ISS-DISC ANALYS	Y	512-414-200	SEM	1		MW	10:00-11:50A	ROLFE 2118	CELCE-MURCIA, M.	12	30	G	4.0
			RESTRICT: GRADUATE STUDENTS											
M270A	ETHNOG-DISCRSE ANLY	Y	512-420-200	SEM	1		W	9:00-11:50A	HAINES	DURANTI, A.	8	30	G	4.0
			SAME AS : ANTHRO M249A RESTRICT: INSTRUCTOR CONSENT											
291	CURR ISS-APP LING	N	512-546-200	SEM	1		W	4:00- 7:50P	ROLFE 2106	SCHUMANN, J.H.	12	30		4.0
			RESTRICT: GRADUATE STUDENTS											
			512-546-201	SEM	2		TR	4:00- 5:50P	ROLFE 3123	THE STAFF	12	30		4.0
			RESTRICT: GRADUATE STUDENTS											
375	TCHNG APRNTC PRCTCM	N	512-590-200	SEM	1		UNSCHE			JENSEN, L.	25	30	SU	1.0- 4.0
			RESTRICT: GRADUATE STUDENTS											
495	TRAIN&SUPERVISN-TA	N	512-790-200	SEM	1		T	2:00- 3:50P	HAINES A74	HOLTEN, C.	25	30	SU	2.0
			RESTRICT: GRADUATE STUDENTS											

English as a Second Language

All L&S undergraduate courses, except independent studies and other similar courses without webpages, are subject to the Instructional Enhancement Fee. See Course Materials Fees under "Miscellaneous Fees" in the "Registration" section.

The English as a Second Language Placement Exam (ESLPE) will be given on Wednesday, September 19, from 12 noon to 4 p.m. and from 6 to 10 p.m. and on Saturday, September 22, 2001, from 9 a.m. to 1 p.m.

PLEASE NOTE: There may be a fee charged for this exam. Register one hour prior to the scheduled start of the exam at 1200 Rolfe Hall. Please bring your UCLA photo identification (BruinCard) and a #2 pencil. YOU ARE REQUIRED TO TAKE THE ENGLISH AS A SECOND LANGUAGE PLACEMENT EXAMINATION DURING YOUR FIRST QUARTER OF STUDY AT UCLA. FAILURE TO DO SO WILL RESULT IN A HOLD ON FUTURE ENROLLMENT AND CAMPUS SERVICES.

IMPACTED COURSE for L&S students: ESL 33A

33A	ENGL AS A 2ND LANG	Y	197-099-200	LEC	1		MTWRF	8:00- 9:50A	ROLFE 2112	BRINTON, D.M.	20	26		8.0
			IMPACTED COURSE for L&S students: ESL 33B											

CATALOG NUMBER	COURSE TITLE	ENF REQ	IM	ID NUMBER	CLS TYP	SEC	FEE	DAYS	TIME	BUILDING/ ROOM	INSTRUCTOR	ENRL CAP	XC	CR TP	UNITS
33B	ENGL AS A 2ND LANG	Y	Y	197-100-200	LEC	1		MW	10:00-11:50A	ROLFE 2112	BRINTON, D.M.	20	26		4.0
IMPACTED COURSE for L&S students: ESL 33C															
33C	ENGL AS A 2ND LANG	Y	Y	197-101-201	LEC	1		TR	12:00- 1:50P	ROLFE 2112	BRINTON, D.M.	20	26		4.0
				197-101-202	LEC	2		TR	12:00-12:50P	ROLFE 2112	BRINTON, D.M.	20	26		4.0
				197-101-203	LEC	3		F	2:00- 3:50P	ROLFE 2112	BRINTON, D.M.	20	26		4.0
				197-101-204	LEC	4		F	2:00- 2:50P	ROLFE 2112	BRINTON, D.M.	20	26		4.0
				197-101-205	LEC	5		MW	10:00-11:50A	BUNCHE 3170	BRINTON, D.M.	20	26		4.0
				197-101-206	LEC	6		F	11:00-11:50A	ROLFE 2112	BRINTON, D.M.	20	30		4.0
RESTRICT: GRADUATE STUDENTS															
IMPACTED COURSE for L&S students: ESL 35															
35	DVLP COMP-ESL STDTS	Y	Y	197-105-201	LEC	1		TR	12:00- 1:50P	ROLFE 2118	BRINTON, D.M.	18	30	G	5.0
				197-105-202	LEC	2		TR	10:00-11:50A	ROLFE 2112	BRINTON, D.M.	18	30	G	5.0
				197-105-203	LEC	3		TBA			BRINTON, D.M.	18	30	G	5.0
				197-105-204	LEC	4		MW	2:00- 3:50P	ROLFE 2118	BRINTON, D.M.	18	30	G	5.0
				197-105-205	LEC	5		MW	8:00- 9:50A	PUB POL 2319	BRINTON, D.M.	18	30	G	5.0
39A	LANG&FLUENCY TRAIING	N		197-124-200	LEC	1		TRF	4:00- 5:50P	ROLFE 2112	BRINTON, D.M.	18	30		4.0
39B	COMMUNCTN STRATEGIES	N		197-125-200	LEC	1		TR	8:00- 9:50A	ROLFE 2106	BRINTON, D.M.	18	30		4.0
				197-125-201	LEC	2		MW	4:00- 5:50P	ROLFE 2112	BRINTON, D.M.	18	30		4.0
39C	PRESNTN&DISC LEADNG	N		197-126-200	LEC	1		MW	2:00- 3:50P	ROLFE 2112	BRINTON, D.M.	18	30		4.0
108	PRONUNCIATION	Y		197-348-200	LEC	1		MW	12:00- 1:50P	ROLFE 2112	BRINTON, D.M.	18	30		4.0

ARCHAEOLOGY

All L&S undergraduate courses, except independent studies and other similar courses without webpages, are subject to the Instructional Enhancement Fee. See Course Materials Fees under "Miscellaneous Fees" in the "Registration" section.

M201A	GRAD CORE SEM-ARCHL	N		515-030-200	SEM	1		M	2:00- 4:50P	FOWLER A222	LESURE, R.G.	8	30		6.0
SAME AS : ANTHRO M201A															
RESTRICT: ARCHAEOLOGY MAJORS															

ARCHITECTURE AND URBAN DESIGN

201	THEORIES-ARCHITECTR	N		514-013-200	LEC	1		TBA		TBA		53	30	G	4.0
220	INTRO TO COMPUTERS	N		514-120-200	LEC	1		TBA		PERLOFF	TERZIDIS, K.	49	30	G	2.0
286B	ANCIENT ARCHITECTUR	N		514-546-200	LEC	1		TR	2:00- 3:15P	PERLOFF B320	FAVRO, D.G.	15	30		4.0
291	THRY-ARCH PROGRAMNG	N		514-566-200	LEC	1		TBA		PERLOFF	CUFF, D.	35	30		4.0
RESTRICT: ARCHITECTURE MAJORS															

ART

For undergraduate studio courses, attendance at the first two class meetings is MANDATORY. Failure to attend the first two class meetings will result in your being dropped from the course.

1A	DRAWING	N		119-001-200	STU	1		TR	8:00-11:50A	DICKSON 8275	SUGGS, D.D.	15	30		4.0
RESTRICT: ART MAJORS															
				119-001-201	STU	2		TR	1:00- 4:50P	DICKSON 8275	SUGGS, D.D.	15	30		4.0
RESTRICT: ART MAJORS															
1B	SCULPTURE	N		119-002-200	STU	1		MW	8:00-11:50A	DICKSON 1356		15	30		4.0
RESTRICT: ART MAJORS															
11A	PAINTING	N		119-016-200	STU	1		MW	1:00- 4:50P	DICKSON 8275	BAMBER, J.	15	30		4.0
RESTRICT: ART MAJORS															
11B	PHOTOGRAPHY	N		119-017-201	STU	1		MW	8:00-11:50A	DICKSON 1229H		15	30		4.0
RESTRICT: ART MAJORS															
				119-017-202	STU	2		TR	1:00- 4:50P	DICKSON 1229H	WELLING, J.	15	30		4.0
RESTRICT: ART MAJORS															
11D	NEW GENRES	N		119-019-201	STU	1		MW	1:00- 4:50P	DICKSON 3239		15	30		4.0
RESTRICT: ART MAJORS															
11E	CERAMICS	N		119-020-201	STU	1		MW	1:00- 4:50P	DICKSON 1441		15	30	G	4.0
RESTRICT: ART MAJORS															
				119-020-202	STU	2		TR	8:00-11:50A	DICKSON 1441		15	30	G	4.0
RESTRICT: ART MAJORS															
31B	MODERNISM	N		119-090-200	DIS	1		TBA				35	30	G	4.0
RESTRICT: ART MAJORS															
100	ISSUES-CONTEMP ART	Y		119-300-200	DIS	1		F	1:00- 3:50P	DICKSON 4228	CARSON, J.C.	30	30	G	4.0
RESTRICT: ART MAJORS & JUNIORS AND ABOVE															
130	ADVANCED DRAWING	Y		119-624-200	STU	1		MW	1:00- 4:50P	DICKSON 8245	VAN GENDEREN, M.L.	15	30	G	4.0
RESTRICT: ART MAJORS & JUNIORS AND ABOVE															
133	ADVANCED PAINTING	Y		119-634-200	STU	1		MW	1:00- 4:50P	DICKSON 7265	HERMAN, R.R.	15	30	G	4.0
RESTRICT: ART MAJORS & JUNIORS AND ABOVE															
				119-634-201	STU	2		TR	1:00- 4:50P	DICKSON 7209	ZOELL, R.C.	15	30	G	4.0
RESTRICT: ART MAJORS & JUNIORS AND ABOVE															
137	ADVANCED NEW GENRES	Y		119-641-200	STU	1		TR	1:00- 4:50P	DICKSON 3213		15	30	G	4.0
RESTRICT: ART MAJORS & JUNIORS AND ABOVE															
145	ADVANCED SCULPTURE	Y		119-654-200	STU	1		TR	1:00- 4:50P	DICKSON 1356	RAY, C.R.	15	30	G	4.0
RESTRICT: ART MAJORS & JUNIORS AND ABOVE															
147	ADVANCED PHOTOGRPHY	Y		119-657-200	STU	1		TR	8:00-11:50A	DICKSON 1229H	CUEFF, A.	15	30	G	4.0
RESTRICT: ART MAJORS & JUNIORS AND ABOVE															
148	ADVANCED CERAMICS	Y		119-650-200	STU	1		TR	1:00- 4:50P	DICKSON 1441		15	30	G	4.0
RESTRICT: ART MAJORS & JUNIORS AND ABOVE															
150	SENIOR STUDIO	N		119-665-200	STU	1		TR	1:00- 4:50P	DICKSON	THE STAFF	20	30	G	4.0
RESTRICT: ART MAJORS & JUNIORS AND ABOVE															
G183	SPECIAL TOPICS-ART	N		119-824-200	SEM	1		TR	9:00-11:50A	DICKSON 8216	HOPKINS, H.T.	5	30	G	2.0/ 4.0
RESTRICT: INSTRUCTOR CONSENT															
197	HONORS COURSE	N		119-891-200	TUT	1		UNSCHE			DRUCKER, B.	10	30		4.0
RESTRICT: INSTRUCTOR CONSENT															
271	PAINTING	N		519-365-200	STU	1		UNSCHE			HERMAN, R.R.	10	30	G	2.0- 8.0
RESTRICT: INSTRUCTOR CONSENT															
				519-365-201	STU	2		UNSCHE			DRUCKER, B.	10	30	G	2.0- 8.0
RESTRICT: INSTRUCTOR CONSENT															
				519-365-202	STU	3		UNSCHE			SUGGS, D.D.	10	30	G	2.0- 8.0
RESTRICT: INSTRUCTOR CONSENT															

CATALOG NUMBER	COURSE TITLE	ENF REQ	IM ID NUMBER	CLS TYP	SEC	FEE	DAYS	TIME	BUILDING/ ROOM	INSTRUCTOR	ENRL CAP	XC	CR TP	UNITS
			519-365-203	STU	4			UNSCHE		WICKMAN, P.A.	10	30	G	2.0- 8.0
			RESTRICT: INSTRUCTOR CONSENT											
			519-365-205	STU	5			UNSCHE		PITTMAN, L.G.	10	30	G	2.0- 8.0
			RESTRICT: INSTRUCTOR CONSENT											
273	GRADUATE SCULPTURE	N	519-375-200	STU	1			UNSCHE			10	30	G	2.0- 8.0
			RESTRICT: INSTRUCTOR CONSENT											
			519-375-201	STU	2			UNSCHE		RUBINS, N.J.	10	30	G	2.0- 8.0
			RESTRICT: INSTRUCTOR CONSENT											
274	PHOTOGRAPHY	N	519-380-200	STU	1			UNSCHE		WELLING, J.	10	30	G	2.0- 8.0
			RESTRICT: INSTRUCTOR CONSENT											
			519-380-201	STU	2			UNSCHE		THE STAFF	10	30	G	2.0- 8.0
			RESTRICT: INSTRUCTOR CONSENT											
275	NEW GENRE	N	519-385-200	STU	1			UNSCHE		BURDEN, C.L.	10	30	G	2.0- 8.0
			RESTRICT: INSTRUCTOR CONSENT											
			519-385-201	STU	2			UNSCHE		MC CARTHY, P.D.	10	30	G	2.0- 8.0
			RESTRICT: INSTRUCTOR CONSENT											
276	GRAD GROUP CRITIQUE	N	519-390-200	DIS	1			UNSCHE	OFF CAM	BURDEN, C.L.	10	30	G	4.0
			RESTRICT: INSTRUCTOR CONSENT											
			519-390-201	DIS	2			UNSCHE		RAY, C.R.	10	30	G	4.0
			RESTRICT: INSTRUCTOR CONSENT											
277	GRADUATE CERAMICS	N	519-395-200	STU	1			UNSCHE		SAXE, A.A.	10	30	G	2.0- 8.0
			RESTRICT: INSTRUCTOR CONSENT											
280	GRAD SEMINAR IN ART	N	519-411-200	SEM	1		TBA		DICKSON	CARSON, J.C.	10	30	G	4.0
			RESTRICT: INSTRUCTOR CONSENT											
C283	SPECIAL TOPICS-ART	N	519-441-201	SEM	1		TR	9:00-11:50A	DICKSON 8216	HOPKINS, H.T.	10	30	G	2.0/ 4.0
			RESTRICT: INSTRUCTOR CONSENT											
375	TCHNG APRNTC PRCTCM	N	519-620-200	SEM	1			UNSCHE		DRUCKER, B.	20	30	SU	1.0- 4.0
			RESTRICT: INSTRUCTOR CONSENT											

ART HISTORY

All L&S undergraduate courses, except independent studies and other similar courses without webpages, are subject to the Instructional Enhancement Fee. See Course Materials Fees under "Miscellaneous Fees" in the "Registration" section.

50	ANCIENT ART	N	-----	LEC	1		MWF	10:00-10:50A	DODD 147	DOWNEY, S.B.	270	03		0.0
			118-250-201	DIS	1A		M	11:00-11:50A	DODD 52		15			4.0
			118-250-202	DIS	1B		M	12:00-12:50P	DODD 52		15			4.0
			118-250-203	DIS	1C		M	1:00- 1:50P	DODD 52		15			4.0
			118-250-204	DIS	1D		M	2:00- 2:50P	DODD 52		15			4.0
			118-250-205	DIS	1E		M	3:00- 3:50P	DODD 52		15			4.0
			118-250-206	DIS	1F		M	4:00- 4:50P	DODD 52		15			4.0
			118-250-207	DIS	1G		T	8:00- 8:50A	DODD 220		15			4.0
			118-250-208	DIS	1H		T	11:00-11:50A	DODD 52		15			4.0
			118-250-209	DIS	1I		T	12:00-12:50P	DODD 52		15			4.0
			118-250-210	DIS	1J		T	1:00- 1:50P	DODD 52		15			4.0
			118-250-211	DIS	1K		W	9:00- 9:50A	DODD 220		15			4.0
			118-250-212	DIS	1L		W	8:00- 8:50A	DODD 220		15			4.0
			118-250-213	DIS	1M		W	11:00-11:50A	DODD 220		15			4.0
			118-250-214	DIS	1N		W	12:00-12:50P	DODD 220		15			4.0
			118-250-215	DIS	1O		W	1:00- 1:50P	DODD 220		15			4.0
			118-250-216	DIS	1P		R	11:00-11:50A	DODD 52		15			4.0
			118-250-217	DIS	1Q		R	12:00-12:50P	DODD 52		15			4.0
			118-250-218	DIS	1R		R	1:00- 1:50P	DODD 52		15			4.0
55B	ARTS-PRE-CLMBN AMER	N	-----	LEC	1		TR	12:30- 1:45P	DODD 147	POHL, J.M.	225	14		0.0
			118-277-201	DIS	1A		M	9:00- 9:50A	DODD 220		15			4.0
			118-277-202	DIS	1B		M	10:00-10:50A	DODD 220		15			4.0
			118-277-203	DIS	1C		M	11:00-11:50A	DODD 220		15			4.0
			118-277-204	DIS	1D		M	12:00-12:50P	DODD 220		15			4.0
			118-277-205	DIS	1E		T	8:00- 8:50A	DODD 52		15			4.0
			118-277-206	DIS	1F		T	9:00- 9:50A	DODD 52		15			4.0
			118-277-207	DIS	1G		T	10:00-10:50A	DODD 52		15			4.0
			118-277-208	DIS	1H		T	11:00-11:50A	DODD 220		15			4.0
			118-277-209	DIS	1I		W	11:00-11:50A	DODD 52		15			4.0
			118-277-210	DIS	1J		W	12:00-12:50P	DODD 52		15			4.0
			118-277-211	DIS	1K		W	1:00- 1:50P	DODD 52		15			4.0
			118-277-212	DIS	1L		R	10:00-10:50A	DODD 52		15			4.0
			118-277-213	DIS	1M		F	9:00- 9:50A	DODD 220		15			4.0
			118-277-214	DIS	1N		F	10:00-10:50A	DODD 220		15			4.0
			118-277-215	DIS	1O		F	11:00-11:50A	DODD 220		15			4.0
M102I	GRECO-ROMAN ARCHTCT	Y	118-500-200	LEC	1		TR	11:00-12:15P	PUB POL 1234	MORRIS, S.P.	10	13		4.0
			SAME AS : CLASSIC M153I											
105D	GOTHIC ART	N	118-527-200	LEC	1		TR	11:00-12:15P	DODD 275	THE STAFF	35	13		4.0
106C	ITAL-CINQUECENTO	N	118-532-200	LEC	1		TR	12:30- 1:45P	DODD 275	WOODS-MARSDEN, J.C	39	14		4.0
110A	EUROP ART-19TH CENT	N	118-542-200	LEC	1		TR	9:30-10:45A	DODD 161	BOIME, A.I.	60	12		4.0
110G	ART&POLTCS-LATIN AM	N	118-548-200	LEC	1		TR	9:30-10:45A	DODD 275	KUNZLE, D.M.	35	12		4.0
C112B	AMRCN ART 1860-1900	N	118-556-200	LEC	1		MW	9:00-10:15A	DODD 275	WHITING, C.M.	39	02		4.0
114E	ARTS OF KOREA	N	118-566-200	LEC	1		MW	9:30-10:45A	PUB POL 1234	JUNGMANN, B.	70	02		4.0
C115D	CHINA-NEOLTH-210 BC	N	118-570-200	LEC	1		TR	2:00- 3:15P	DICKSON 3273	VON FALKENHAUSEN,L	60	15		4.0
118C	SUB-SAHARAN AFRICA	N	118-590-200	LEC	1		TR	2:00- 3:15P	DODD 161	NELSON, S.D.	60	15		4.0
127	UNDERGRAD SEMINAR	N	118-635-201	SEM	2		W	9:30-11:50A	DODD 221A	KUNZLE, D.M.	5	30		4.0
			RESTRICT: INSTRUCTOR CONSENT											
			118-635-202	SEM	3		TBA		DODD	STROTHER, Z.S.	5	30		4.0
			RESTRICT: INSTRUCTOR CONSENT											
C150A	CNTMP ART 1940S-50S	Y	118-727-200	LEC	1		TR	11:00-12:15P	DODD 161	KWON, M.	5	13		4.0
195A	DPRTMNTL HONORS CRS	N	118-866-201	TUT	2			UNSCHE		BOIME, A.I.	5	30	T1	4.0
			RESTRICT: INSTRUCTOR CONSENT											
			118-866-202	TUT	3			UNSCHE		VON FALKENHAUSEN,L	1	30	T1	4.0
			RESTRICT: INSTRUCTOR CONSENT											
			118-866-203	TUT	4			UNSCHE		VIDLER, A.	5	30	T1	4.0
			RESTRICT: INSTRUCTOR CONSENT											
195B	DPRTMNTL HONORS CRS	N	118-867-202	TUT	2			UNSCHE		KWON, M.	5	30	T2	4.0
			RESTRICT: INSTRUCTOR CONSENT											
			118-867-203	TUT	3			UNSCHE		KUNZLE, D.M.	5	30	T2	4.0

CATALOG NUMBER	COURSE TITLE	ENF REQ	IM ID NUMBER	CLS TYP	SEC	FEE	DAYS	TIME	BUILDING/ ROOM	INSTRUCTOR	ENRL CAP	XC	CR TP	UNITS
200	THEORIES&METHODLGY	N	518-001-200	LEC	1		R	3:00- 5:50P	DODD 221A	PREZIOSI, D.A.	10	16		4.0
202	TOPICS-THEORY&CRIT	N	518-017-200	SEM	1		T	3:00- 5:50P	DODD 221A	PREZIOSI, D.A.	10	15		4.0
C212B	AMRCN ART 1860-1900	N	518-097-200	LEC	1		MW	9:00-10:15A	DODD 275	WHITING, C.M.	5	02		4.0
219C	AFRICAN ART	N	518-154-200	LEC	1		W	3:00- 5:00P	DODD 221A	NELSON, S.D.	10	09		4.0
223	CLASSICAL ART	N	518-184-200	SEM	1		M	1:00- 2:50P	DODD 221A	DOWNNEY, S.B.	10	05		4.0
M241B	SEM-MODERN EUROPEAN	N	518-329-200	SEM	1		W	2:00- 4:50P	BUNCHE 2150	HUNT, L.A.	5	30	T2	4.0
			SAME AS : HIST M230B											
243	TOPICS-KOREAN ART	N	518-346-200	LEC	1		M	3:00- 4:50P	DODD 221A	JUNGMANN, B.	10	08		4.0
C250A	CNTMP ART 1940S-50S	Y	518-400-200	LEC	1		TR	11:00-12:15P	DODD 161	KWON, M.	5	13		4.0
251	CONTEMPORARY ART	N	518-408-200	DIS	1		R	1:00- 2:50P	DODD 221A	KWON, M.	10	30		4.0
253	MODERN ART	N	518-424-200	SEM	1		T	3:00- 4:50P	DODD 220	BOIME, A.I.	10	30		4.0
			RESTRICT: INSTRUCTOR CONSENT											
255	AMERICAN ART	N	518-440-200	SEM	1		W	1:00- 2:50P	DODD 221A	WHITING, C.M.	10	06		4.0
260B	CHINESE ART	N	518-482-200	LEC	1		W	2:00- 3:50P	DODD 220	VON FALKENHAUSEN,L	15	30		4.0
C261A	CHINA-NEOLTH-210 BC	N	518-488-200	LEC	1		TR	2:00- 3:15P	DICKSON 3273	VON FALKENHAUSEN,L	15	15		4.0
375	TCHNG APRNTC PRCTCM	N	518-960-200	SEM	1			UNSCHE		VIDLER, A.	20	30	SU	1.0- 4.0
			RESTRICT: ART HISTORY GRADUATE STUDENTS & GRADUATE STUDENTS											
495	TEACHNG ART HISTORY	N	518-790-200	SEM	1			UNSCHE		VIDLER, A.	10	30	SU	1.0- 4.0
			RESTRICT: GRADUATE STUDENTS											

ARTS AND ARCHITECTURE

100	TOPICS IN THE ARTS	N	122-300-200	LEC	1		TR	1:00- 3:50P	DICKSON 204	WINTER, R.S.	14	30		4.0
			RESTRICT: INSTRUCTOR CONSENT											

ASIAN AMERICAN STUDIES

All L&S undergraduate courses, except independent studies and other similar courses without webpages, are subject to the Instructional Enhancement Fee. See Course Materials Fees under "Miscellaneous Fees" in the "Registration" section.

99	ASIANS IN AMERICA	N	-----	LEC	1		MWF	11:00-11:50A	HAINES 220	THE STAFF	180	04		4.0
			121-297-201	DIS	1A		M	10:00-10:50A	HAINES A6		20			0.0
			121-297-202	DIS	1B		M	1:00- 1:50P	BUNCHE 3156		20			0.0
			121-297-203	DIS	1C		T	2:00- 2:50P	ROLFE 3134		20			0.0
			121-297-204	DIS	1D		W	8:00- 8:50A	ROLFE 3112		20			0.0
			121-297-205	DIS	1E		W	9:00- 9:50A	BUNCHE 3164		20			0.0
			121-297-206	DIS	1F		R	1:00- 1:50P	BUNCHE 3288		20			0.0
			121-297-207	DIS	1G		F	10:00-10:50A	BUNCHE 3178		20			0.0
			121-297-208	DIS	1H		F	12:00-12:50P	ROLFE 2135		20			0.0
			121-297-209	DIS	1I		F	1:00- 1:50P	ROLFE 2135		20			0.0
M112B	ASIA AM LIT-1980 ON	Y	121-698-200	LEC	1		MW	2:00- 3:50P	KINSEY 247	LING, J.	20	07		5.0
			SAME AS : ENGL M102B											
113	ASIAN AMERICANS&LAW	N	121-696-200	LEC	1		T	2:30- 5:20P	ROLFE 3126	WONG, K.	50	30		4.0
130B	KOREAN AMRCN EXPRNC	N	121-715-200	LEC	1		TR	2:00- 3:15P	BOTANY 325	PARK, K.	60	15		4.0
M132B	CHIN IMGRTN LIT&FLM	N	121-722-200	LEC	1		MW	10:00-11:30A	ROYCE 154	KUO, L.J.	15	03		4.0
			SAME AS : CHINESE M153, COM LIT M171											
164	WOMEN&VOLNCE&RSTNCE	N	-----	LEC	1		MW	4:00- 5:50P	PUB POL 2232	DE, E.N.	25	30	G	4.0
			121-784-201	DIS	1A		M	6:00- 6:50P	PUB POL 2284		12			0.0
			121-784-202	DIS	1B		W	6:00- 6:50P	PUB POL 2284		13			0.0
171B	US-KOREA RELATIONS	N	121-791-200	LEC	1		T	9:00-11:50A	PUB POL 1337	KIM, B.	20	11		4.0
196	SEM-ASIAN AMER STDS	N	121-841-200	SEM	1		W	1:00- 3:50P	CAMPBEL 3232	THE STAFF	5	06		4.0
			RESTRICT: DEPARTMENT CONSENT											
197C	TPCS-ASIAN AMER STD	N	121-857-200	LEC	1		TR	12:00- 1:50P	HAINES 122	AINA, I.	20	30		4.0
			Asian American Studies 197C: Leadership Development I											
197D	TPCS-ASIAN AMER STD	N	121-860-200	LEC	1		T	10:30-12:50P	PUB POL 6362	ONG, P.M.	15	30		4.0
			RESTRICT: DEPARTMENT CONSENT											
197E	TPCS-ASIAN AMER STD	N	121-861-200	LEC	1		R	9:00-11:50A	DICKSON 4260	NAKAMURA, R.A.	10	30		4.0
			RESTRICT: INSTRUCTOR CONSENT											
			Asian American Studies 197E: Ethnocommunication Theory: Documenting Multiethnic Communities											
197J	TPCS-ASIAN AMER STD	N	121-866-200	LEC	1		F	2:00- 4:50P	ROLFE 3126	OMATSU, G.K.	25	07		4.0
200A	CRITCL ISSUS ASIA-AM	N	521-010-200	SEM	1		T	1:00- 3:50P	BUNCHE 2156	MATSUMOTO, V.J.	18	30		4.0
			RESTRICT: GRADUATE STUDENTS											
M239	RACE AND ETHNICITY	N	521-234-200	DIS	1		M	2:00- 4:50P	PUB HLT 61262	KAGAWA SINGER, M.	10	30	G	4.0
			SAME AS : COM HLT M239											
			RESTRICT: INSTRUCTOR CONSENT											
			521-234-202	DIS	2		UFS	8:30-12:30P	PUB HLT 31235	TAUB, B.	10	30	G	4.0
			RESTRICT: GRADUATE STUDENTS											
297B	TPCS-ASIAN AM STDS	N	521-581-200	SEM	1		W	1:00- 3:50P	CAMPBEL 3232	THE STAFF	10	06		4.0
297D	TPCS-ASIAN AM STDS	N	521-583-200	SEM	1		T	10:30-12:50P	PUB POL 6362	ONG, P.M.	2	30		4.0
375	TCHNG APRNTC PRCTCM	N	521-620-200	SEM	1			UNSCHE		THE STAFF	3	30	SU	1.0- 4.0
			RESTRICT: GRADUATE STUDENTS											

ATMOSPHERIC SCIENCES

All L&S undergraduate courses, except independent studies and other similar courses without webpages, are subject to the Instructional Enhancement Fee. See Course Materials Fees under "Miscellaneous Fees" in the "Registration" section.

2	AIR POLLUTION	N	-----	LEC	1		TR	3:30- 4:45P	MOORE 100	CASSMASSI, J.C.	300	16		4.0
			125-010-201	DIS	1A		M	9:00- 9:50A	MS 7101		25			0.0
			125-010-202	DIS	1B		M	1:00- 1:50P	MS 7101		25			0.0
			125-010-203	DIS	1C		T	2:00- 2:50P	MS 7101		25			0.0
			125-010-204	DIS	1D		T	10:00-10:50A	MS 7101		25			0.0
			125-010-205	DIS	1E		W	10:00-10:50A	MS 7101		25			0.0
			125-010-206	DIS	1F		W	1:00- 1:50P	MS 7101		25			0.0
			125-010-207	DIS	1G		R	9:00- 9:50A	MS 7101		25			0.0
			125-010-208	DIS	1H		R	11:00-11:50A	MS 7101		25			0.0
			125-010-209	DIS	1I		F	11:00-11:50A	MS 7101		25			0.0
			125-010-210	DIS	1J		F	12:00-12:50P	MS 7101		25			0.0
			125-010-211	DIS	1K		W	2:00- 2:50P	MS 7101		25			0.0
			125-010-212	DIS	1L		M	2:00- 2:50P	MS 7101		25			0.0
3	INTR-ATMOS ENVIRMNT	N	-----	LEC	1		MWF	2:00- 2:50P	ROLFE 1200	LEW, J.K.	300	07		4.0
			125-015-201	DIS	1A		M	11:00-11:50A	MS 7101		25			0.0
			125-015-202	DIS	1B		M	3:00- 3:50P	MS 7101		25			0.0
			125-015-203	DIS	1C		T	11:00-11:50A	MS 7101		25			0.0
			125-015-204	DIS	1D		T	1:00- 1:50P	MS 7101		25			0.0

CATALOG NUMBER	COURSE TITLE	ENF REQ	IM ID NUMBER	CLS TYP	SEC	FEE	DAYS	TIME	BUILDING/ ROOM	INSTRUCTOR	ENRL CAP	XC	CR TP	UNITS
			125-015-205	DIS	1E		W	12:00-12:50P	MS 7101		25			0.0
			125-015-206	DIS	1F		W	3:00- 3:50P	MS 7101		25			0.0
			125-015-207	DIS	1G		R	10:00-10:50A	MS 7101		25			0.0
			125-015-208	DIS	1H		R	12:00-12:50P	MS 7101		25			0.0
			125-015-209	DIS	1I		F	1:00- 1:50P	MS 7101		25			0.0
			125-015-210	DIS	1J		T	12:00-12:50P	MS 7101		25			0.0
			125-015-211	DIS	1K		F	10:00-10:50A	MS 7101		25			0.0
			125-015-212	DIS	1L		T	3:00- 3:50P	MS 7101		25			0.0
101	DYNAMICS&THERMODYNAMICS	Y	-----	LEC	1		MWF	1:00- 1:50P	MS 7124A	FOVELL, R.G.	20	06	G	5.0
			125-305-201	DIS	1A		F	2:00- 2:50P	MS 7124A	FOVELL, R.G.	20			0.0
102	CLIMATE CHANGE&MODELING	Y	-----	LEC	1		TR	1:00- 2:20P	MS 7124A	NEELIN, J.D.	20	15		4.0
			125-306-201	DIS	1A		R	1:00- 2:20P	MS 7101	NEELIN, J.D.	20			0.0
CM120	INTRO-FLUID DYNAMICS	Y	-----	LEC	1		TBA		MS	THE STAFF	10	20	G	4.0
			SAME AS : E&S SCI M140											
			125-420-201	DIS	1A		TBA		MS		10			0.0
C125	GEOPHYS FLUID DYNAMICS	Y	125-450-200	LEC	1		MWF	10:00-10:50A	MS 7124A	MCWILLIAMS, J.C.	15	03	G	4.0
C165	ATMOSPHERIC RADIATION	Y	125-681-200	LEC	1		TBA		MS	THE STAFF	5	20	G	4.0
C170	SOLAR SYSTEM PLASMAS	Y	-----	LEC	1		TR	1:00- 2:20P	MS 7121	THORNE, R.M.	10	15	G	4.0
			125-720-201	DIS	1A		R	2:30- 3:50P	MS 7121	THORNE, R.M.	10			0.0
190	OPERATIONAL METEOROLOGY	Y	125-840-200	LAB	1		UNSCHE		NO FAC	WAKIMOTO, R.M.	5	30	G	2.0
			RESTRICT: JUNIORS AND ABOVE											
C200A	INTRO-FLUID DYNAMICS	N	-----	LEC	1		TBA		MS	THE STAFF	5	20	G	4.0
			RESTRICT: GRADUATE STUDENTS											
			525-007-201	DIS	1A		TBA		MS		5			0.0
C201A	GEOPHYS FLUID DYNAMICS	N	525-011-200	LEC	1		MWF	10:00-10:50A	MS 7124A	MCWILLIAMS, J.C.	5	03	G	4.0
			RESTRICT: GRADUATE STUDENTS											
C203C	ATMOSPHERIC RADIATION	N	525-018-200	LEC	1		TBA		MS	THE STAFF	5	20	G	4.0
			RESTRICT: GRADUATE STUDENTS											
C205A	SOLAR SYSTEM PLASMAS	N	-----	LEC	1		TR	1:00- 2:20P	MS 7121	THORNE, R.M.	5	15		4.0
			RESTRICT: GRADUATE STUDENTS											
			525-024-201	DIS	1A		R	2:30- 3:50P	MS 7121	THORNE, R.M.	5			0.0
212A	NUMERICAL GEO FLUID DYNAMICS	N	525-065-200	LEC	1		TBA		MS	THE STAFF	10	20		4.0
			RESTRICT: GRADUATE STUDENTS											
230A	ATMOSPHERIC CHEMISTRY I	N	525-165-200	LEC	1		TBA		MS	THE STAFF	10	20		4.0
			RESTRICT: GRADUATE STUDENTS											
240A	RADAR METEOROLOGY	N	525-211-200	LEC	1		TBA		MS	THE STAFF	10	20		4.0
			RESTRICT: GRADUATE STUDENTS											
270	SEM-ATMOSPHERIC SCIENCE	N	525-389-200	SEM	1		W	4:00- 4:50P	MS 6229	STEVENS, B.B.	50	30		2.0
			RESTRICT: GRADUATE STUDENTS											
271	SEM-ATMOSPHERIC DYNAMICS	N	525-395-200	SEM	1		F	3:30- 4:30P	MS 7124	FOVELL, R.G.	50	30		2.0
			RESTRICT: GRADUATE STUDENTS											
M272A	SEM-CLIMATE DYNAMICS	N	525-400-200	SEM	1		T	12:30- 1:30P	GEOLOGY 3637	GHIL, M.	10	30		2.0- 4.0
			SAME AS : E&S SCI M270A, GEOG M270A											
			RESTRICT: GRADUATE STUDENTS											
274	SEM-ATMOSPHERIC CHEMISTRY	N	525-410-200	SEM	1		W	12:00-12:50P	MS 7124A	STUTZ, J.P.	10	30		2.0
			RESTRICT: GRADUATE STUDENTS											
M275A	SEM-SPACE PHYSICS	N	525-415-200	SEM	1		F	3:30- 4:50P	GEOLOGY 6704	RUSSELL, C.T.	10	30	SU	2.0
			SAME AS : E&S SCI M288A											
			RESTRICT: GRADUATE STUDENTS											
276	MESOSCALE PROCESSES	N	525-420-200	SEM	1		TBA		MS	WAKIMOTO, R.M.	10	30		2.0
			RESTRICT: GRADUATE STUDENTS											
375	TECHNICAL PRINTING PRACTICE	N	525-620-200	SEM	1		UNSCHE			LEW, J.K.	20	30	SU	1.0- 4.0
			RESTRICT: GRADUATE STUDENTS											

BIOLOGICAL CHEMISTRY

CM153G	MACROMOLECULAR STRUCTURE	N	129-618-200	LEC	1		MTWRF	9:00- 9:50A	HLTHSCI 33105A	CAREY, M.F.	50	30	G	6.0
			SAME AS : CHEM CM153G, HUM GEN CM153G											
			RESTRICT: INSTRUCTOR CONSENT											
			129-618-201	LEC	2		MTWRF	10:00-10:50A	HLTHSCI 43105A	CAREY, M.F.	10	30	G	6.0
195	CURRENT RESEARCH-BIOLOGICAL CHEMISTRY	N	129-870-200	DIS	1		TBA			GLITZ, D.G.	10	30		2.0
			RESTRICT: INSTRUCTOR CONSENT											
197	TOPICS-CONTEMPORARY BIOLOGICAL CHEMISTRY	N	129-882-200	SEM	1		UNSCHE			CAREY, M.F.	30	30	PN	2.0
205	BIOLOGICAL CHEMISTRY&NUTRITION	N	529-025-200	LEC	1		TBA		HLTHSCI	ZAMENHOF, P.J.	10	30		6.0
			RESTRICT: GRADUATE STUDENTS											
220A	RESEARCH LAB ROTATIONS	N	529-097-200	LAB	1		TBA			THE STAFF	20	30	SU	2.0- 8.0
			RESTRICT: GRADUATE STUDENTS											
251A	TRANSCRIPTIONAL REGULATION	N	529-303-200	SEM	1		TBA			CAREY, M.F.	20	30	SU	2.0
			RESTRICT: GRADUATE STUDENTS											
CM253	MACROMOLECULAR STRUCTURE	N	529-315-200	LEC	1		MTWRF	9:00- 9:50A	HLTHSCI 33105A	CAREY, M.F.	175	30	G	6.0
			SAME AS : CHEM CM253, HUM GEN CM253											
			RESTRICT: GRADUATE STUDENTS											
			529-315-201	LEC	2		MTWRF	10:00-10:50A	HLTHSCI 43105A	CAREY, M.F.	100	30	G	6.0
M266A	SEM-MOLECULAR EMBRYOLOGY	N	529-403-200	SEM	1		TBA		MBI	DE ROBERTIS, E.M.	20	30	SU	2.0
			SAME AS : MCD BIO M266A											
			RESTRICT: GRADUATE STUDENTS											

BIOMATHEMATICS

C108C	INTRINSIC NEURAL NETWORKS	N	133-350-200	LEC	1		TR	1:00- 2:50P	HLTHSCI AV139	BODNER, M.	5	15		4.0
110	ELEMENTS OF BIOMATHEMATICS	N	133-405-200	LEC	1		MWF	2:00- 2:50P	HLTHSCI 33105A	ENGEL, E.	30	07		4.0
M153A	APPLIED REGRESSION ANALYSIS	N	133-608-200	LEC	1		TR	9:30-10:45A	MS 3915A	BERK, R.A.	5	12		4.0
			SAME AS : BIostat M153A, STATS CM120A											
170A	COMPUTER-MEDICATED&BIO EXPERIMENT	N	133-649-200	LEC	1		MW	3:00- 4:30P	HLTHSCI 13105A	CANTOR, R.M.	25	30		4.0
201	DETERMINISTIC MODELING-BIOLOGICAL	N	533-012-200	LEC	1		TR	2:00- 3:50P	HLTHSCI AV122	NEWTON, C.M.	20	30		4.0
			RESTRICT: GRADUATE STUDENTS											
M207A	THEORETICAL GENETIC MODELING	N	533-056-200	LEC	1		TR	11:00-12:50P	HLTHSCI AV139	SINSHEIMER, J.S.	10	13		4.0
			SAME AS : BIostat M237A, HUM GEN M207A											
			RESTRICT: GRADUATE STUDENTS											
CM208C	INTRINSIC NEURAL NETWORKS	N	533-064-200	LEC	1		TR	1:00- 2:50P	HLTHSCI AV139	BODNER, M.	10	15		4.0
			SAME AS : PSYCH M209											
			RESTRICT: GRADUATE STUDENTS											

CATALOG NUMBER	COURSE TITLE	ENF REQ	IM ID NUMBER	CLS TYP	SEC	FEE	DAYS	TIME	BUILDING/ ROOM	INSTRUCTOR	ENRL CAP	XC	CR TP	UNITS
210	OPTIMZTN MTHDS-BIOL	N	533-073-200	LEC	1		TR	9:00-10:50A	HLTHSCI	LANGE, K.L.	20	30		4.0
M260A	CLINICAL RESEARCH 1	N	533-340-200	LEC	1		TR	5:00- 6:50P	MP 200 204	ELASHOFF, R.M.	10	30		6.0
M261	ETHCS-PATIENT RSRCH	N	533-346-200	LEC	1		W	4:00- 5:50P	HLTHSCI 63105A	THE STAFF	25	30		2.0
M281	SURVIVAL ANALYSIS	Y	533-490-200	LEC	1		TR	1:00- 2:50P	PUB HLT 61262	LI, G.	5	15		4.0
BIOMEDICAL ENGINEERING														
C101	INTRO-BIOMED ENGR	N	-----	LEC	1		MWF	10:00-10:50A	BOELTER 5420	KABO, J.M.	5	03	G	4.0
CM145	MOLEC BIOTECH-ENGR	N	132-306-201	LAB	1A		F	2:00- 4:50P	BOELTER 5420	KABO, J.M.	5			0.0
M150L	MICROMCHNG&MEMS LAB	Y	132-570-200	LEC	1		TR	4:00- 5:50P	BOELTER 2760	LIAO, J.C.	5	16	G	4.0
M150L	MICROMCHNG&MEMS LAB	Y	-----	LEC	1		MW	12:00- 1:50P	BOELTER 5440	JUDY, J.W.	12	05	G	4.0
M150L	MICROMCHNG&MEMS LAB	Y	132-605-201	LAB	1A		M	2:00- 5:50P	ENGR IV 18132		2			0.0
M150L	MICROMCHNG&MEMS LAB	Y	132-605-202	LAB	1B		T	8:00-11:50A	ENGR IV 18132		2			0.0
M150L	MICROMCHNG&MEMS LAB	Y	132-605-203	LAB	1C		T	2:00- 5:50P	ENGR IV 18132		2			0.0
M150L	MICROMCHNG&MEMS LAB	Y	132-605-204	LAB	1D		W	2:00- 5:50P	ENGR IV 18132		2			0.0
M150L	MICROMCHNG&MEMS LAB	Y	132-605-205	LAB	1E		R	8:00-11:50A	ENGR IV 18132		2			0.0
M150L	MICROMCHNG&MEMS LAB	Y	132-605-206	LAB	1F		R	2:00- 5:50P	ENGR IV 18132		2			0.0
C170	LASR-TISUE INTERACT	Y	132-720-200	LEC	1		F	1:00- 3:50P	MS 5148		10	07	G	4.0
M196A	CYBERNETICS&BIOMED	Y	132-720-201	LAB	1A		R	1:00- 2:50P	ENGR IV 53133		10			0.0
M196A	CYBERNETICS&BIOMED	Y	132-970-200	LEC	1		F	2:00- 3:50P	MS 5118	DISTEFANO, J.J.	10	07	PN	2.0
M196B	MDLNG&SMLTN-BIO SYS	Y	-----	LEC	1		TR	4:00- 5:50P	BOELTER 5419	MAK, P.H.	10	16	G	5.0
M196B	MDLNG&SMLTN-BIO SYS	Y	132-972-201	DIS	1A		F	8:00- 9:50A	BOELTER 3760		10			0.0
C201	INTRO-BIOMED ENGR	N	-----	LEC	1		MWF	10:00-10:50A	BOELTER 5420	KABO, J.M.	30	03	G	4.0
CM245	MOLEC BIOTECH-ENGR	N	532-270-200	LEC	1		TR	4:00- 5:50P	BOELTER 2760	LIAO, J.C.	10	16	G	4.0
M259H	BIOMECH-TRAUMA INJR	N	532-354-200	LEC	1		M	4:00- 5:50P	BOELTER 5272	KABO, J.M.	25	08	G	4.0
M259H	BIOMECH-TRAUMA INJR	N	-----	LEC	1		W	8:00- 9:50A	BOELTER 5273					
C270	LASR-TISUE INTERACT	Y	532-420-200	LEC	1		F	1:00- 3:50P	MS 5148		15	07	G	4.0
M296A	MODEL MTHDLG-BIOMED	Y	532-420-201	LAB	1A		R	1:00- 2:50P	ENGR IV 53133		15			0.0
M296A	MODEL MTHDLG-BIOMED	Y	532-573-200	LEC	1		MW	2:00- 3:50P	BOELTER 5280	DISTEFANO, J.J.	10	07	G	4.0
BIOMEDICAL PHYSICS														
201	MED RADIATN ACCELRT	N	534-006-200	LEC	1		TR	6:00- 7:15P	HLTHSCI IV365	WALLACE, R.E.	10	30		4.0
202A	NUCLEAR MEDICINE	N	534-012-201	CLI	1		TBA		HLTHSCI	HOFFMAN, E.J.	10	30		4.0
202A	NUCLEAR MEDICINE	N	534-012-202	CLI	2		TBA		HLTHSCI	DAHLBOM, M.	10	30		4.0
202B	DIAGNOSTIC RADIOL	N	534-013-201	CLI	1		TBA		HLTHSCI	KIMME-SMITH, C.	10	30		4.0
202C	RADIATION THERAPY	N	534-014-201	CLI	1		TBA		HLTHSCI	THE STAFF	10	30		4.0
202C	RADIATION THERAPY	N	534-014-202	CLI	2		TBA		HLTHSCI	KOBE, L.H.	10	30		4.0
202C	RADIATION THERAPY	N	534-014-203	CLI	3		TBA		HLTHSCI	WALLACE, R.E.	10	30		4.0
202C	RADIATION THERAPY	N	534-014-204	CLI	4		TBA		HLTHSCI	ROSEMARK, P.J.	10	30		4.0
205	PHYS-DIAGNST RADOL	N	-----	LEC	1		TR	10:30-11:50A	HLTHSCI IV365	FARAHANI, K.F.	10	30		4.0
210	PRIN-MEDICL IMAGING	N	534-030-201	LAB	1A		R	4:00- 5:50P	HLTHSCI IV365	FARAHANI, K.F.	10			0.0
215	BREAST IMAGING PHYS	N	534-060-200	LEC	1		MW	3:30- 5:50P	HLTHSCI IV365	SINHA, U.	10	30		4.0
215	BREAST IMAGING PHYS	N	534-090-200	LEC	1		MW	10:30-11:50A	HLTHSCI IV365	KIMME-SMITH, C.	10	30		4.0
215	BREAST IMAGING PHYS	N	-----	LEC	1		M	4:15- 5:45P	MP 200					
216	FUNDMNTLS-DOSIMETRY	N	534-096-200	LEC	1		TR	8:00- 9:20A	HLTHSCI IV365	SMATHERS, J.B.	20	30		4.0
218	RADIOL FUNCTNL ANAT	N	534-108-200	LEC	1		TR	2:00- 3:20P	HLTHSCI IV365	ALGER, J.R.	10	30	G	4.0
220A	BIOPHYSICS	N	534-120-200	LAB	1		TBA		HLTHSCI	STEWART, P.L.	10	30	SU	2.0
220B	MEDICAL IMAGING	N	534-121-200	LAB	1		TBA		HLTHSCI		0	30	SU	2.0
220C	THERAPEUTC MED PHYS	N	534-122-200	LAB	1		TBA		HLTHSCI	SMATHERS, J.B.	10	30	SU	2.0
220C	THERAPEUTC MED PHYS	N	534-122-201	LAB	2		TBA		HLTHSCI	WALLACE, R.E.	10	30	SU	2.0
220D	RAD BIO&EXP RADIATN	N	534-123-200	LAB	1		TBA		HLTHSCI	MCBRIDE, W.H.	10	30	SU	2.0
222	MED MAGNTC RESONNCE	N	534-132-200	LEC	1		MW	8:30- 9:50A	HLTHSCI IV365	THOMAS, M.A.	10	30	G	4.0
260A	SEM-BIOMED PHYSICS	N	534-360-200	SEM	1		R	12:00-12:50P	HLTHSCI IV365	HOFFMAN, E.J.	15	30	SU	1.0
495	STDS-BIOMED PHYSICS	N	534-790-201	SEM	1		TBA		HLTHSCI	SMATHERS, J.B.	10	30	SU	4.0
495	STDS-BIOMED PHYSICS	N	534-790-202	SEM	2		TBA		HLTHSCI	DEMARCO, J.J.	10	30	SU	4.0

CATALOG NUMBER	COURSE TITLE	ENF REQ	IM ID NUMBER	CLS TYP	SEC	FEE	DAYS	TIME	BUILDING/ ROOM	INSTRUCTOR	ENRL CAP	XC	CR TP	UNITS
109	MATH MTHDS-CHEM ENG	N	-----	LEC	1		MW	4:00- 5:50P	FRANZ 2258A	THE STAFF	65	09	G	4.0
			174-440-201	DIS	1A		F	3:00- 3:50P	BOELTER 2444		65			0.0
C114	ELECCHM PRCS&COROSN	N	174-460-200	LEC	1		MW	2:00- 3:50P	BOELTER 5264	THE STAFF	30	07	G	4.0
C116	SURFACE&INTRFC ENGR	Y	174-468-200	LEC	1		MW	12:00- 1:50P	BOELTER 5264	THE STAFF	30	05	G	4.0
				RESTRICT: UG SCHOOL OF ENGINEERING STUDENTS										
CM145	MOLEC BIOTECH-ENGR	N	174-610-200	LEC	1		TR	4:00- 5:50P	BOELTER 2760	LIAO, J.C.	15	16	G	4.0
				SAME AS : BIOMED CM145										
200	ADV ENGR THRMODNMCS	N	574-001-200	LEC	1		MW	2:00- 3:50P	MS 5118	THE STAFF	35	07	G	4.0
				RESTRICT: GRADUATE STUDENTS										
C214	ELECCHM PRCS&COROSN	N	574-065-200	LEC	1		MW	2:00- 3:50P	BOELTER 5264	THE STAFF	5	07	G	4.0
C216	SURFACE&INTRFC ENGR	N	574-075-200	LEC	1		MW	12:00- 1:50P	BOELTER 5264	THE STAFF	10	05	G	4.0
				RESTRICT: GRADUATE STUDENTS										
220	ADV MASS TRANSFER	N	574-095-200	LEC	1		TR	10:00-11:50A	BOELTER 5280	THE STAFF	30	13	G	4.0
				RESTRICT: GRADUATE STUDENTS										
CM245	MOLEC BIOTECH-ENGR	N	574-464-200	LEC	1		TR	4:00- 5:50P	BOELTER 2760	LIAO, J.C.	10	16	G	4.0
				SAME AS : BIOMED CM245										
M280A	LINEAR DNMC SYSTEMS	Y	574-480-200	LEC	1		MW	2:00- 3:50P	BOELTER 5272	THE STAFF	10	07	G	4.0
				SAME AS : EL ENGR M240A, MECH&AE M270A										
284A	OPTMZTN-VCTR SPACES	Y	574-504-200	LEC	1		MW	4:00- 5:50P	BOELTER 5280	THE STAFF	5	09	G	4.0
290	SPECIAL TOPICS	N	574-580-200	SEM	1		TR	4:00- 5:50P	BOELTER 5422	THE STAFF	10	16	G	2.0- 4.0
299	DEPARTMENTL SEMINAR	N	574-630-200	SEM	1		F	1:30- 2:50P	BOELTER 8500	MANOUSIOUTHAKIS, V	70	07	SU	2.0
				RESTRICT: GRADUATE STUDENTS										
375	TCHNG APRNTC PRCTCM	N	574-940-200	SEM	1		UNSCHE			SENKAN, S.M.	15	30	SU	1.0- 4.0
				RESTRICT: GRADUATE STUDENTS										

CHEMISTRY AND BIOCHEMISTRY

All L&S undergraduate courses, except independent studies and other similar courses without webpages, are subject to the Instructional Enhancement Fee. See Course Materials Fees under "Miscellaneous Fees" in the "Registration" section.

The Chemistry Diagnostic Examination is required for final enrollment consideration. For exam dates, days, and times, check www.chem.ucla.edu, click on Undergraduate, and then Chemistry Diagnostic Exam.

14A	STRUCTRS&EQUILIBRIA	N	-----	LEC	1		MWF	8:00- 8:50A	WGYOUNG CS24	LAVELLE, L.	235	01		4.0	
			142-114-201	DIS	1A		M	11:00-11:50A	WGYOUNG 4216		27			0.0	
			142-114-202	DIS	1B		M	12:00-12:50P	BOELTER 5280		26			0.0	
			142-114-203	DIS	1C		T	10:00-10:50A	WGYOUNG 2018		26			0.0	
			142-114-204	DIS	1D		T	12:00-12:50P	MS 3915H		26			0.0	
			142-114-205	DIS	1E		W	9:00- 9:50A	MS 5217		26			0.0	
			142-114-206	DIS	1F		W	1:00- 1:50P	BUNCHE 2160		26			0.0	
			142-114-207	DIS	1G		R	8:00- 8:50A	WGYOUNG 2018		26			0.0	
			142-114-208	DIS	1H		F	9:00- 9:50A	GEOLOGY 6704		26			0.0	
			142-114-209	DIS	1I		F	11:00-11:50A	WGYOUNG 4216		26			0.0	
			-----	LEC	2		MWF	2:00- 2:50P	WGYOUNG CS50	BAUR, M.E.	350	07		4.0	
			142-114-221	DIS	2A		M	3:00- 3:50P	MS 5147		23			0.0	
			142-114-222	DIS	2B		T	8:00- 8:50A	BOELTER 4283		23			0.0	
			142-114-223	DIS	2C		T	9:00- 9:50A	GEOLOGY 4645		23			0.0	
			142-114-224	DIS	2D		T	10:00-10:50A	ROLFE 2126		23			0.0	
			142-114-225	DIS	2E		T	1:00- 1:50P	GEOLOGY 4645		23			0.0	
			142-114-226	DIS	2F		W	8:00- 8:50A	FRANZ 2288		23			0.0	
			142-114-227	DIS	2G		W	10:00-10:50A	BOELTER 5273		23			0.0	
			142-114-228	DIS	2H		W	12:00-12:50P	BOELTER 4283		23			0.0	
			142-114-229	DIS	2I		R	8:00- 8:50A	MS 3915G		23			0.0	
			142-114-210	DIS	2J		R	9:00- 9:50A	FRANZ 2288		23			0.0	
			142-114-211	DIS	2K		R	12:00-12:50P	MOORE 1003		24			0.0	
			142-114-212	DIS	2L		R	2:00- 2:50P	WGYOUNG 3069		24			0.0	
			142-114-213	DIS	2M		F	8:00- 8:50A	WGYOUNG 2018		24			0.0	
			142-114-214	DIS	2N		F	10:00-10:50A	GEOLOGY 6704		24			0.0	
			142-114-215	DIS	2O		F	1:00- 1:50P	BOELTER 4413		24			0.0	
14B	THERMODNMCS&KINETCS	Y	-----	LEC	1		MWF	9:00- 9:50A	WGYOUNG CS24	LUCEIGH, B.A.	235	02		4.0	
			142-116-201	DIS	1A		M	1:00- 1:50P	WGYOUNG 4216		26			0.0	
			142-116-202	DIS	1B		M	2:00- 2:50P	GEOLOGY 4645		26			0.0	
			142-116-203	DIS	1C		T	9:00- 9:50A	BUNCHE 3175		36			0.0	
			142-116-204	DIS	1D		T	10:00-10:50A	DODD 78		26			0.0	
			142-116-205	DIS	1E		W	8:00- 8:50A	MS 3915G		26			0.0	
			142-116-206	DIS	1F		W	11:00-11:50A	WGYOUNG 4216		26			0.0	
			142-116-207	DIS	1G		R	1:00- 1:50P	BUNCHE 3143		26			0.0	
			142-116-208	DIS	1H		F	8:00- 8:50A	MS 3915G		26			0.0	
			142-116-209	DIS	1I		F	2:00- 2:50P	WGYOUNG 2018		27			0.0	
				FOR CHEMISTRY 14BL, ATTENDANCE DURING THE FIRST HALF HOUR OF EACH LAB SECTION IS MANDATORY. If you are NOT present, your space will be reassigned and you MUST drop the course.											
				IMPACTED COURSE for L&S students: Chemistry 14BL											
14BL	GEN&ORGN CHEM LAB 1	Y	Y	-----	LEC	1		\$ 35	T	8:00- 8:50A	WGYOUNG CS24	PANG, J.W.	160	30	2.0
			Y	142-117-201	LAB	1A			T	11:30- 2:20P	WGYOUNG 1049		20		0.0
			Y	142-117-202	LAB	1B			T	3:00- 5:50P	WGYOUNG 1049		20		0.0
			Y	142-117-203	LAB	1C			W	2:00- 4:50P	WGYOUNG 1049		20		0.0
			Y	142-117-204	LAB	1D			W	2:00- 4:50P	WGYOUNG 1067		20		0.0
			Y	142-117-205	LAB	1E			R	8:00-10:50A	WGYOUNG 1049		20		0.0
			Y	142-117-206	LAB	1F			R	11:30- 2:20P	WGYOUNG 1049		20		0.0
			Y	142-117-207	LAB	1G			R	3:00- 5:50P	WGYOUNG 1049		20		0.0
			Y	142-117-208	LAB	1H			F	2:00- 4:50P	WGYOUNG 1049		20		0.0
14C	ORGN MOLEC STRCTRS	Y	-----	LEC	1		MWF	12:00-12:50P	WGYOUNG CS50	HARDINGER, S.A.	350	05		4.0	
			142-118-201	DIS	1A		M	1:00- 1:50P	BUNCHE 2160		24			0.0	
			142-118-202	DIS	1B		M	2:00- 2:50P	WGYOUNG 2018		24			0.0	
			142-118-203	DIS	1C		M	3:00- 3:50P	WGYOUNG 2018		24			0.0	
			142-118-204	DIS	1D		T	8:00- 8:50A	BOELTER 5422		24			0.0	
			142-118-205	DIS	1E		T	9:00- 9:50A	MOORE 1003		24			0.0	
			142-118-206	DIS	1F		T	11:00-11:50A	DODD 78		23			0.0	
			142-118-207	DIS	1G		W	8:00- 8:50A	BOELTER 5420		23			0.0	
			142-118-208	DIS	1H		W	10:00-10:50A	WGYOUNG 2018		23			0.0	
			142-118-209	DIS	1I		W	2:00- 2:50P	DODD 154		23			0.0	
			142-118-210	DIS	1J		R	9:00- 9:50A	LS 4127		23			0.0	
			142-118-211	DIS	1K		R	11:00-11:50A	DODD 78		23			0.0	
			142-118-212	DIS	1L		R	1:00- 1:50P	HAINES A76		23			0.0	
			142-118-213	DIS	1M		F	10:00-10:50A	WGYOUNG 2018		23			0.0	
			142-118-214	DIS	1N		F	11:00-11:50A	LS 4127		23			0.0	

Check <http://www.registrar.ucla.edu/schedule> for daily updates

CATALOG NUMBER	COURSE TITLE	ENF REQ	IM	ID NUMBER	CLS TYP	SEC	FEE	DAYS	TIME	BUILDING/ ROOM	INSTRUCTOR	ENRL CAP	XC	CR TP	UNITS
				142-118-215	DIS	10		F	1:00- 1:50P	BUNCHE 3211		23			0.0
FOR CHEMISTRY 14CL, ATTENDANCE DURING THE FIRST HALF HOUR OF EACH LAB SECTION IS MANDATORY. If you are NOT present, your space will be reassigned and you MUST drop the course.															
IMPACTED COURSE for L&S students: Chemistry 14CL															
14CL	GEN&ORGN CHEM LAB 2	Y	Y	-----	LEC	1	\$ 40	W	10:00-10:50A	WG YOUNG CS50	PANG, J.W.	200	02		3.0
		Y	Y	142-119-201	LAB	1A		TR	8:00-10:50A	WG YOUNG 1336		20			0.0
		Y	Y	142-119-202	LAB	1B		TR	8:00-10:50A	WG YOUNG 1340		20			0.0
		Y	Y	142-119-203	LAB	1C		TR	11:30- 2:20P	WG YOUNG 1336		20			0.0
		Y	Y	142-119-204	LAB	1D		TR	11:30- 2:20P	WG YOUNG 1340		20			0.0
		Y	Y	142-119-205	LAB	1E		TR	3:00- 5:50P	WG YOUNG 1336		20			0.0
		Y	Y	142-119-206	LAB	1F		TR	3:00- 5:50P	WG YOUNG 1340		20			0.0
		Y	Y	142-119-207	LAB	1G		TR	6:30- 9:20P	WG YOUNG 1336		20			0.0
		Y	Y	142-119-208	LAB	1H		TR	6:30- 9:20P	WG YOUNG 1340		20			0.0
		Y	Y	142-119-209	LAB	1I		WF	2:00- 4:50P	WG YOUNG 1336		20			0.0
		Y	Y	142-119-210	LAB	1J		WF	2:00- 4:50P	WG YOUNG 1340		20			0.0
14D	ORGANIC REACTIONS	Y		-----	LEC	1		MWF	11:00-11:50A	WG YOUNG CS24	LUCEIGH, B.A.	235	04		4.0
				142-115-201	DIS	1A		M	12:00-12:50P	DODD 78		27			0.0
				142-115-202	DIS	1B		M	1:00- 1:50P	MS 5117		26			0.0
				142-115-203	DIS	1C		T	12:00-12:50P	BUNCHE 3156		26			0.0
				142-115-204	DIS	1D		T	1:00- 1:50P	GEOLOGY 3656		26			0.0
				142-115-205	DIS	1E		W	9:00- 9:50A	WG YOUNG 4216		26			0.0
				142-115-206	DIS	1F		W	1:00- 1:50P	MS 5148		26			0.0
				142-115-207	DIS	1G		R	9:00- 9:50A	WG YOUNG 4216		26			0.0
				142-115-208	DIS	1H		R	11:00-11:50A	ROLFE 2126		26			0.0
				142-115-209	DIS	1I		F	12:00-12:50P	GEOLOGY 6704		26			0.0
The Chemistry Diagnostic Examination is required for final enrollment consideration. For exam dates, days, and times, check www.chem.ucla.edu, click on Undergraduate, and then Chemistry Diagnostic Exam.															
17	CHEMICAL PRINCIPLES	N		-----	LEC	1	\$ 10	MW	9:00-10:50A	BUNCHE 2209A	RUIZ SILVA, B.E.	120	02	PN	4.0
				142-130-201	LAB	1A		T	8:00- 9:50A	WG YOUNG 1067		20			0.0
				142-130-202	LAB	1B		T	10:00-11:50A	WG YOUNG 1067		20			0.0
				142-130-203	LAB	1C		R	8:00- 9:50A	WG YOUNG 1067		20			0.0
				142-130-204	LAB	1D		R	10:00-11:50A	WG YOUNG 1067		20			0.0
				142-130-205	LAB	1E		F	8:00- 9:50A	WG YOUNG 1067		20			0.0
				142-130-206	LAB	1F		F	10:00-11:50A	WG YOUNG 1067		20			0.0
The Chemistry Diagnostic Examination is required for final enrollment consideration. For exam dates, days, and times, check www.chem.ucla.edu, click on Undergraduate, and then Chemistry Diagnostic Exam.															
20A	CHEMICAL STRUCTURE	N		-----	LEC	1		MWF	11:00-11:50A	WG YOUNG CS50	SCHWARTZ, B.J.	350	04		4.0
				142-140-201	DIS	1A		M	12:00-12:50P	MS 3915G		23			0.0
				142-140-202	DIS	1B		M	1:00- 1:50P	MS 5148		23			0.0
				142-140-203	DIS	1C		M	2:00- 2:50P	HAINES A44		23			0.0
				142-140-204	DIS	1D		T	8:00- 8:50A	MS 3915H		23			0.0
				142-140-205	DIS	1E		T	10:00-10:50A	GEOLOGY 6704		23			0.0
				142-140-206	DIS	1F		T	12:00-12:50P	BOELTER 4283		23			0.0
				142-140-207	DIS	1G		W	9:00- 9:50A	BOELTER 4283		23			0.0
				142-140-208	DIS	1H		W	1:00- 1:50P	MS 5117		23			0.0
				142-140-209	DIS	1I		W	2:00- 2:50P	MS 5217		23			0.0
				142-140-210	DIS	1J		R	8:00- 8:50A	LS 4127		23			0.0
				142-140-211	DIS	1K		R	9:00- 9:50A	KINSEY 365		24			0.0
				142-140-212	DIS	1L		R	2:00- 2:50P	WG YOUNG 4216		24			0.0
				142-140-213	DIS	1M		F	9:00- 9:50A	BUNCHE 3170		24			0.0
				142-140-214	DIS	1N		F	10:00-10:50A	MS 6201		24			0.0
				142-140-215	DIS	1O		F	12:00-12:50P	BUNCHE 3173		24			0.0
				-----	LEC	2		MWF	1:00- 1:50P	WG YOUNG CS50	SCERRI, E.R.	350	06		4.0
				142-140-221	DIS	2A		M	2:00- 2:50P	BUNCHE 2178		23			0.0
				142-140-222	DIS	2B		M	2:00- 2:50P	MS 5217		23			0.0
				142-140-223	DIS	2C		M	3:00- 3:50P	MS 5233		23			0.0
				142-140-224	DIS	2D		T	8:00- 8:50A	BOELTER 5420		23			0.0
				142-140-225	DIS	2E		T	9:00- 9:50A	BOELTER 4413		23			0.0
				142-140-226	DIS	2F		T	12:00-12:50P	PUB POL 1337		23			0.0
				142-140-227	DIS	2G		W	8:00- 8:50A	MS 5217		23			0.0
				142-140-228	DIS	2H		W	12:00-12:50P	PUB POL 2232		23			0.0
				142-140-229	DIS	2I		W	2:00- 2:50P	BUNCHE 2160		23			0.0
				142-140-230	DIS	2J		R	8:00- 8:50A	GEOLOGY 6704		23			0.0
				142-140-231	DIS	2K		R	9:00- 9:50A	BOELTER 4283		24			0.0
				142-140-232	DIS	2L		R	10:00-10:50A	FRANZ 2288		24			0.0
				142-140-233	DIS	2M		F	8:00- 8:50A	WG YOUNG 4216		24			0.0
				142-140-234	DIS	2N		F	11:00-11:50A	GEOLOGY 4645		24			0.0
				142-140-235	DIS	2O		F	12:00-12:50P	ROYCE 160		24			0.0
				-----	LEC	3		MWF	2:00- 2:50P	WG YOUNG CS24	SCERRI, E.R.	235	07		4.0
				142-140-241	DIS	3A		M	3:00- 3:50P	BOELTER 5420		27			0.0
				142-140-242	DIS	3B		T	9:00- 9:50A	BOELTER 5252		26			0.0
				142-140-243	DIS	3C		T	12:00-12:50P	BUNCHE 3175		26			0.0
				142-140-244	DIS	3D		W	8:00- 8:50A	WG YOUNG 2018		26			0.0
				142-140-245	DIS	3E		W	9:00- 9:50A	MS 5148		26			0.0
				142-140-246	DIS	3F		R	8:00- 8:50A	WG YOUNG 4216		26			0.0
				142-140-247	DIS	3G		R	10:00-10:50A	DODD 78		26			0.0
				142-140-248	DIS	3H		F	9:00- 9:50A	WG YOUNG 4216		26			0.0
				142-140-249	DIS	3I		F	1:00- 1:50P	BOELTER 4283		26			0.0
The Chemistry Diagnostic Examination is required for final enrollment consideration. For exam dates, days, and times, check www.chem.ucla.edu, click on Undergraduate, and then Chemistry Diagnostic Exam.															
20AH	CHEM STRUCTURE-HNRS	N		-----	LEC	1		MWF	12:00-12:50P	WG YOUNG 3069	BAUGH, D.A.	50	05		4.0
				142-143-241	DIS	1A		T	12:00-12:50P	WG YOUNG 3069		25			0.0
				142-143-242	DIS	1B		R	12:00-12:50P	WG YOUNG 3069		25			0.0
20B	ENERGETICS&CHANGE	Y		-----	LEC	1		MWF	10:00-10:50A	WG YOUNG CS24	FELKER, P.M.	235	03		4.0
				142-141-201	DIS	1A		M	12:00-12:50P	DODD 154		26			0.0
				142-141-202	DIS	1B		M	1:00- 1:50P	LS 4127		26			0.0
				142-141-203	DIS	1C		T	9:00- 9:50A	PUB POL 2242		26			0.0
				142-141-204	DIS	1D		T	12:00-12:50P	BUNCHE 2160		26			0.0
				142-141-205	DIS	1E		W	8:00- 8:50A	MS 5233		26			0.0
				142-141-206	DIS	1F		W	12:00-12:50P	ROYCE 164		26			0.0
				142-141-207	DIS	1G		R	11:00-11:50A	WG YOUNG 4216		26			0.0
				142-141-208	DIS	1H		F	11:00-11:50A	MS 6201		27			0.0
				142-141-209	DIS	1I		F	2:00- 2:50P	BUNCHE 2156		26			0.0

FOR CHEMISTRY 20L, ATTENDANCE DURING THE FIRST HALF HOUR OF EACH LAB SECTION IS MANDATORY. If you are NOT present, your space will be reassigned and YOU MUST drop the class.
IMPACTED COURSE for L&S students: Chemistry 20L

CATALOG NUMBER	COURSE TITLE	ENF REQ	IM ID NUMBER	CLS TYP	SEC	FEE	DAYS	TIME	BUILDING/ ROOM	INSTRUCTOR	ENRL CAP	XC	CR TP	UNITS			
20L	GENRL CHEMISTRY LAB	Y	Y	-----	LEC	1		\$ 35	T	9:00- 9:50A	WG YOUNG CS24	PANG, J.W.	140	30	2.0		
			Y	142-142-201	LAB	1A			T	11:30- 2:20P	WG YOUNG 1370		20		0.0		
			Y	142-142-202	LAB	1B			T	3:00- 5:50P	WG YOUNG 1370		20		0.0		
			Y	142-142-203	LAB	1C			W	2:00- 4:50P	WG YOUNG 1370		20		0.0		
			Y	142-142-204	LAB	1D			R	8:00-10:50A	WG YOUNG 1370		20		0.0		
			Y	142-142-205	LAB	1E			R	11:30- 2:20P	WG YOUNG 1370		20		0.0		
			Y	142-142-206	LAB	1F			R	3:00- 5:50P	WG YOUNG 1370		20		0.0		
			Y	142-142-207	LAB	1G			F	2:00- 4:50P	WG YOUNG 1370		20		0.0		
IMPACTED COURSE for L&S students: Chemistry 30A																	
30A	INTRO-ORGANIC CHEM	Y	Y	-----	LEC	1			MWF	9:00- 9:50A	WG YOUNG CS50	GARRELL, R.L.	350	02	4.0		
			Y	142-183-201	DIS	1A			M	10:00-10:50A	WG YOUNG 2018		24		0.0		
			Y	142-183-202	DIS	1B			M	1:00- 1:50P	WG YOUNG 3069		24		0.0		
			Y	142-183-203	DIS	1C			M	2:00- 2:50P	WG YOUNG 3069		24		0.0		
			Y	142-183-204	DIS	1D			T	8:00- 8:50A	WG YOUNG 3069		24		0.0		
			Y	142-183-205	DIS	1E			T	11:00-11:50A	WG YOUNG 3069		24		0.0		
			Y	142-183-206	DIS	1F			T	1:00- 1:50P	WG YOUNG 3069		23		0.0		
			Y	142-183-207	DIS	1G			W	8:00- 8:50A	WG YOUNG 3069		23		0.0		
			Y	142-183-208	DIS	1H			W	1:00- 1:50P	WG YOUNG 3069		23		0.0		
			Y	142-183-209	DIS	1I			W	2:00- 2:50P	WG YOUNG 3069		23		0.0		
			Y	142-183-210	DIS	1J			R	8:00- 8:50A	WG YOUNG 3069		23		0.0		
			Y	142-183-211	DIS	1K			R	11:00-11:50A	WG YOUNG 3069		23		0.0		
			Y	142-183-212	DIS	1L			R	1:00- 1:50P	WG YOUNG 3069		23		0.0		
			Y	142-183-213	DIS	1M			F	8:00- 8:50A	WG YOUNG 3069		23		0.0		
			Y	142-183-214	DIS	1N			F	10:00-10:50A	FRANZ 2258A		23		0.0		
Y	142-183-215	DIS	1O			F	1:00- 1:50P	WG YOUNG 3069		23		0.0					
IMPACTED COURSE for L&S students: Chemistry 30AL																	
30AL	GENRL CHEMISTRY LAB	Y	Y	-----	LEC	1		\$ 40	W	1:00- 1:50P	FRANZ 1178	RUSSELL, A.A.	200	06	3.0		
			Y	142-185-201	LAB	1A			TR	8:00-10:50A	WG YOUNG 1343		20		0.0		
			Y	142-185-202	LAB	1B			TR	8:00-10:50A	WG YOUNG 1337		20		0.0		
			Y	142-185-203	LAB	1C			TR	11:30- 2:20P	WG YOUNG 1343		20		0.0		
			Y	142-185-204	LAB	1D			TR	11:30- 2:20P	WG YOUNG 1337		20		0.0		
			Y	142-185-205	LAB	1E			TR	3:00- 5:50P	WG YOUNG 1343		20		0.0		
			Y	142-185-206	LAB	1F			TR	3:00- 5:50P	WG YOUNG 1337		20		0.0		
			Y	142-185-207	LAB	1G			TR	6:30- 9:20P	WG YOUNG 1343		20		0.0		
			Y	142-185-208	LAB	1H			TR	6:30- 9:20P	WG YOUNG 1337		20		0.0		
			Y	142-185-209	LAB	1I			WF	3:00- 5:50P	WG YOUNG 1343		20		0.0		
			Y	142-185-210	LAB	1J			WF	3:00- 5:50P	WG YOUNG 1337		20		0.0		
			IMPACTED COURSE for L&S students: Chemistry 30B														
			30B	ORGANIC CHEMISTRY 1	Y	Y	-----	LEC	1			MWF	9:00- 9:50A	WG YOUNG CS76	HARDINGER, S.A.	235	02
Y	142-186-201	DIS				1A			M	10:00-10:50A	MS 5225		27		0.0		
Y	142-186-202	DIS				1B			M	11:00-11:50A	MS 5225		26		0.0		
Y	142-186-203	DIS				1C			T	8:00- 8:50A	WG YOUNG 4216		26		0.0		
Y	142-186-204	DIS				1D			T	12:00-12:50P	ROLFE 3134		26		0.0		
Y	142-186-205	DIS				1E			W	8:00- 8:50A	WG YOUNG 4216		26		0.0		
Y	142-186-206	DIS				1F			R	8:00- 8:50A	WG YOUNG 2200		26		0.0		
Y	142-186-207	DIS				1G			R	10:00-10:50A	BUNCHE 2178		26		0.0		
Y	142-186-208	DIS				1H			F	8:00- 8:50A	WG YOUNG 2200		26		0.0		
Y	142-186-209	DIS				1I			F	2:00- 2:50P	WG YOUNG 3069		26		0.0		
IMPACTED COURSE for L&S students: Chemistry 30BL																	
30BL	ORGANIC CHEM LAB	Y	Y	-----	LEC	1		\$ 45	F	10:00-10:50A	WG YOUNG CS50	THE STAFF	280	30	2.0		
			Y	142-187-201	LAB	1A			T	8:00-11:50A	WG YOUNG 1096		20		0.0		
			Y	142-187-202	LAB	1B			T	8:00-11:50A	WG YOUNG 1111		20		0.0		
			Y	142-187-203	LAB	1C			T	12:30- 4:20P	WG YOUNG 1096		20		0.0		
			Y	142-187-204	LAB	1D			T	12:30- 4:20P	WG YOUNG 1111		20		0.0		
			Y	142-187-205	LAB	1E			T	5:00- 8:50P	WG YOUNG 1096		20		0.0		
			Y	142-187-206	LAB	1F			T	5:00- 8:50P	WG YOUNG 1111		20		0.0		
			Y	142-187-207	LAB	1G			W	12:00- 3:50P	WG YOUNG 1096		20		0.0		
			Y	142-187-208	LAB	1H			W	12:00- 3:50P	WG YOUNG 1111		20		0.0		
			Y	142-187-209	LAB	1I			W	4:30- 8:20P	WG YOUNG 1096		20		0.0		
			Y	142-187-210	LAB	1J			W	4:30- 8:20P	WG YOUNG 1111		20		0.0		
			Y	142-187-211	LAB	1K			R	8:00-11:50A	WG YOUNG 1096		20		0.0		
			Y	142-187-212	LAB	1L			R	8:00-11:50A	WG YOUNG 1111		20		0.0		
			Y	142-187-213	LAB	1M			R	12:30- 4:20P	WG YOUNG 1096		20		0.0		
Y	142-187-214	LAB	1N			R	12:30- 4:20P	WG YOUNG 1111		20		0.0					
IMPACTED COURSE for L&S students: Chemistry 30C																	
30C	ORGANIC CHEMISTRY 2	Y	Y	-----	LEC	1			MWF	12:00-12:50P	WG YOUNG CS24	RUBIN, Y.F.	235	05	4.0		
			Y	142-188-201	DIS	1A			M	1:00- 1:50P	DODD 78		27		0.0		
			Y	142-188-202	DIS	1B			M	2:00- 2:50P	DODD 78		26		0.0		
			Y	142-188-203	DIS	1C			T	8:00- 8:50A	BOELTER 5252		26		0.0		
			Y	142-188-204	DIS	1D			T	1:00- 1:50P	WG YOUNG 2200		26		0.0		
			Y	142-188-205	DIS	1E			W	9:00- 9:50A	BOELTER 4413		26		0.0		
			Y	142-188-206	DIS	1F			R	8:00- 8:50A	BOELTER 5252		26		0.0		
			Y	142-188-207	DIS	1G			R	9:00- 9:50A	BOELTER 5252		26		0.0		
			Y	142-188-208	DIS	1H			F	9:00- 9:50A	BOELTER 4413		26		0.0		
			Y	142-188-209	DIS	1I			F	10:00-10:50A	BOELTER 4413		26		0.0		
IMPACTED COURSE for L&S students: Chemistry 30CL																	
30CL	ORGANIC CHEM LAB	Y	Y	-----	LEC	1		\$ 45	F	3:00- 3:50P	WG YOUNG CS76	THE STAFF	84	30	2.0		
			Y	142-189-201	LAB	1A			T	8:00-11:50A	WG YOUNG 6072		16		0.0		
			Y	142-189-202	LAB	1B			T	12:30- 4:20P	WG YOUNG 6086		12		0.0		
			Y	142-189-203	LAB	1C			W	1:00- 4:50P	WG YOUNG 6072		16		0.0		
			Y	142-189-204	LAB	1D			W	1:00- 4:50P	WG YOUNG 6086		12		0.0		
			Y	142-189-205	LAB	1E			R	8:00-11:50A	WG YOUNG 6072		16		0.0		
Y	142-189-206	LAB	1F			R	12:30- 4:20P	WG YOUNG 6086		12		0.0					
IMPACTED COURSE for L&S students: Chemistry 110A																	
110A	PHYS-THERMODYNAMICS	Y	Y	-----	LEC	1			MWF	9:00- 9:50A	WG YOUNG 2200	KNOBLE, C.M.	60	02	4.0		
			Y	142-350-201	DIS	1A			T	9:00- 9:50A	WG YOUNG 2200		60		0.0		
			Y	-----	TUT	1AA			R	9:00- 9:50A	WG YOUNG 2200		60		0.0		
			Y	-----	LEC	2			MWF	11:00-11:50A	WG YOUNG 2200	TOLBERT, S.H.	60	04	4.0		
			Y	142-350-211	DIS	2A			T	11:00-11:50A	WG YOUNG 2200		60		0.0		
Y	-----	TUT	2AA			R	11:00-11:50A	WG YOUNG 2200		60		0.0					
113A	PHYS-QUANTM MECHNCS	Y	-----	LEC	1				MWF	9:00- 9:50A	WG YOUNG 2018	SCHWARTZ, R.N.	30	02	4.0		

Check <http://www.registrar.ucla.edu/schedule> for daily updates

CATALOG NUMBER	COURSE TITLE	ENF REQ	IM	ID NUMBER	CLS TYP	SEC	FEE	DAYS	TIME	BUILDING/ ROOM	INSTRUCTOR	ENRL CAP	XC	CR TP	UNITS
				142-381-201	DIS	1A		T	9:00-9:50A	WG YOUNG 2018		30			0.0
				-----	TUT	1AA		R	9:00-9:50A	WG YOUNG 2018		30			0.0
C115A	QUANTUM CHEMISTRY	Y		-----	LEC	1		MW	9:00-10:50A	WG YOUNG 3069	NEUHAUSER, D.	15	02		4.0
				142-415-201	DIS	1A		F	9:00-9:50A	WG YOUNG 3069		15			0.0
C123A	CLASS&STAT THERMDYN	Y		-----	LEC	1		TR	9:00-10:50A	WG YOUNG 3069	LIU, A.J.	15	12		4.0
				142-455-201	DIS	1A		F	10:00-10:50A	WG YOUNG 3069		15			0.0
125	COMPUTERS IN CHEM	Y		142-465-200	LEC	1		MWF	1:00-1:50P	WG YOUNG 2200	KOPELEVICH, M.	50	06		4.0
	IMPACTED COURSE for L&S students: Chemistry 144														
144	ORGANIC SYNTHESIS	Y	Y	-----	LEC	1	\$ 45	TR	10:00-10:50A	WG YOUNG 4216	MERLIC, C.A.	0	13		5.0
				142-576-201	LAB	1A		TR	1:00-4:50P	WG YOUNG 6110		0			0.0
				142-576-202	LAB	1B		WF	1:00-4:50P	WG YOUNG 6110		0			0.0
	IMPACTED COURSE for L&S students: Chemistry 153A														
	For Chemistry 153A (both lectures), there will be a midterm on Monday, October 29, from 5 to 7 p.m.														
153A	STRCTR&ENZMS&MTBLSM	Y	Y	-----	LEC	1		MTWF	8:00-8:50A	WG YOUNG CS76	BATES, M.A.	235	01		4.0
				142-637-201	DIS	1A		M	12:00-12:50P	ROYCE 164		27			0.0
				142-637-202	DIS	1B		M	1:00-1:50P	WG YOUNG 2018		26			0.0
				142-637-203	DIS	1C		T	9:00-9:50A	WG YOUNG 4216		26			0.0
				142-637-204	DIS	1D		T	11:00-11:50A	ROLFE 3134		26			0.0
				142-637-205	DIS	1E		W	9:00-9:50A	BOELTER 5280		26			0.0
				142-637-206	DIS	1F		R	8:00-8:50A	GEOLOGY 4645		26			0.0
				142-637-207	DIS	1G		R	11:00-11:50A	ROLFE 3134		26			0.0
				142-637-208	DIS	1H		F	10:00-10:50A	BOELTER 5273		26			0.0
				142-637-209	DIS	1I		F	11:00-11:50A	BOELTER 5280		26			0.0
	For Chemistry 153A (both lectures), there will be a midterm Monday, October 29, from 5 to 7 p.m.														
				-----	LEC	2		MWF	12:00-12:50P	WG YOUNG CS76	BATES, M.A.	235	05		4.0
				-----	LEC	2		T	12:00-12:50P	WG YOUNG CS50					
				142-637-221	DIS	2A		M	1:00-1:50P	BUNCHE 3170		27			0.0
				142-637-222	DIS	2B		M	2:00-2:50P	WG YOUNG 4216		26			0.0
				142-637-223	DIS	2C		T	10:00-10:50A	MS 5225		26			0.0
				142-637-224	DIS	2D		T	11:00-11:50A	WG YOUNG 4216		26			0.0
				142-637-225	DIS	2E		W	8:00-8:50A	BOELTER 5419		26			0.0
				142-637-226	DIS	2F		W	9:00-9:50A	BOELTER 5419		26			0.0
				142-637-227	DIS	2G		R	12:00-12:50P	BUNCHE 2160		26			0.0
				142-637-228	DIS	2H		F	10:00-10:50A	BOELTER 5419		26			0.0
				142-637-229	DIS	2I		F	11:00-11:50A	BOELTER 5419		26			0.0
153AH	STRC&ENZM&MTBLS-HNR	Y		-----	LEC	1		MWF	10:00-10:50A	WG YOUNG 2200	CLARKE, S.G.	30	03		4.0
				142-629-201	DIS	1A		TR	10:00-10:50A	WG YOUNG 2200		30			0.0
	IMPACTED COURSE for L&S students: Chemistry 153B														
153B	DNA&RNA&PROTN SYNTH	Y	Y	-----	LEC	1		MWF	11:00-11:50A	WG YOUNG CS76	GRALLA, J.D.	150	04		4.0
				142-638-201	DIS	1A		M	2:00-2:50P	MS 5203		25			0.0
				142-638-202	DIS	1B		T	2:00-2:50P	WG YOUNG 4216		25			0.0
				142-638-203	DIS	1C		W	9:00-9:50A	BOELTER 5420		25			0.0
				142-638-204	DIS	1D		W	2:00-2:50P	HAINES A74		25			0.0
				142-638-205	DIS	1E		R	2:00-2:50P	BOELTER 5422		25			0.0
				142-638-206	DIS	1F		F	2:00-2:50P	GEOLOGY 4645		25			0.0
	IMPACTED COURSE for L&S students: Chemistry 153C														
153C	METABOLISM®ULATN	Y	Y	-----	LEC	1		MWF	1:00-1:50P	WG YOUNG CS24	CLARKE, C.F.	100	06		4.0
				-----	TUT	1AA		T	1:00-1:50P	WG YOUNG CS50		100			0.0
				142-639-202	DIS	1B		W	9:00-9:50A	BOELTER 5422		25			0.0
				142-639-203	DIS	1C		W	12:00-12:50P	BOELTER 5420		25			0.0
				142-639-204	DIS	1D		R	9:00-9:50A	MS 3915D		25			0.0
				142-639-205	DIS	1E		F	11:00-11:50A	MS 3915D		25			0.0
CM153G	MACROMOLCULR STRUCT	Y		142-643-200	LEC	1		MTWRF	9:00-9:50A	HLTHSCI 33105A	FEIGON, J.F.	20	30	G	6.0
	SAME AS : BIOL CH CM153G, HUM GEN CM153G														
				142-643-201	LEC	2		MTWRF	10:00-10:50A	HLTHSCI 43105A	FEIGON, J.F.	0	30	G	6.0
	IMPACTED COURSE for L&S students: Chemistry 153L														
153L	BIOCHEMICAL MTHDS I	Y	Y	-----	LEC	1	\$ 45	TR	11:00-11:50A	WG YOUNG CS50	KIM, S.J.	308	13		4.0
				142-641-201	LAB	1AH		T	1:00-4:50P	WG YOUNG 1077		22			0.0
				142-641-202	LAB	1AJ		T	1:00-4:50P	WG YOUNG 1089		22			0.0
				142-641-203	LAB	1BH		T	5:30-9:20P	WG YOUNG 1077		22			0.0
				142-641-204	LAB	1BJ		T	5:30-9:20P	WG YOUNG 1089		22			0.0
				142-641-205	LAB	1CH		W	1:00-4:50P	WG YOUNG 1077		22			0.0
				142-641-206	LAB	1CJ		W	1:00-4:50P	WG YOUNG 1089		22			0.0
				142-641-207	LAB	1DH		W	5:30-9:20P	WG YOUNG 1077		22			0.0
				142-641-208	LAB	1DJ		W	5:30-9:20P	WG YOUNG 1089		22			0.0
				142-641-209	LAB	1EH		R	1:00-4:50P	WG YOUNG 1077		22			0.0
				142-641-210	LAB	1EJ		R	1:00-4:50P	WG YOUNG 1089		22			0.0
				142-641-211	LAB	1FH		R	5:30-9:20P	WG YOUNG 1077		22			0.0
				142-641-212	LAB	1FJ		R	5:30-9:20P	WG YOUNG 1089		22			0.0
				142-641-213	LAB	1GH		F	1:00-4:50P	WG YOUNG 1077		22			0.0
				142-641-214	LAB	1GJ		F	1:00-4:50P	WG YOUNG 1089		22			0.0
	IMPACTED COURSE for L&S students: Chemistry 154														
154	BIOCHEMICAL MTHDS II	Y	Y	-----	LEC	1	\$ 45	TR	10:00-10:50A	WG YOUNG CS24	WHITELEGGE, J.P.	0	30		4.0
				142-640-201	LAB	1A		TR	1:00-4:50P	WG YOUNG 6085		0			0.0
				142-640-202	LAB	1B		TR	5:30-9:20P	WG YOUNG 6085		0			0.0
				142-640-203	LAB	1C		WF	1:00-4:50P	WG YOUNG 6085		0			0.0
156	PHYSICAL BIOCHEM	Y		-----	LEC	1		MTWTF	12:00-12:50P	WG YOUNG 4216	YEATES, T.O.	40	05		4.0
				142-650-201	DIS	1A		R	12:00-12:50P	WG YOUNG 4216		40			0.0
171	INTRMD INORGNC CHEM	Y		-----	LEC	1		MWF	3:00-3:50P	WG YOUNG CS50	KANER, R.B.	150	08		4.0
				142-725-201	DIS	1A		T	9:00-9:50A	KINSEY 247		25			0.0
				142-725-202	DIS	1B		T	1:00-1:50P	WG YOUNG 4216		25			0.0
				142-725-203	DIS	1C		W	1:00-1:50P	WG YOUNG 4216		25			0.0
				142-725-204	DIS	1D		R	9:00-9:50A	KINSEY 247		25			0.0
				142-725-205	DIS	1E		R	1:00-1:50P	WG YOUNG 4216		25			0.0
				142-725-206	DIS	1F		F	1:00-1:50P	WG YOUNG 2018		25			0.0
C172	ADV INORGANIC CHEM	Y		-----	LEC	1		MWF	12:00-12:50P	WG YOUNG 2200	HAWTHORNE, M.F.	40	05		4.0
				142-730-201	DIS	1A		T	12:00-12:50P	WG YOUNG 2200		20			0.0
				142-730-202	DIS	1B		R	12:00-12:50P	WG YOUNG 2200		20			0.0
C176	GRP THY&APPL-INO CH	Y		142-756-200	LEC	1		MWF	11:00-11:50A	WG YOUNG 2018	ZINK, J.I.	15	04		4.0
202	BIOINFORMATICS SEM	N		542-012-200	SEM	1		W	2:00-3:50P	WG YOUNG 4216	LEE, C.J.	40	30	SU	2.0
	RESTRICT: INSTRUCTOR CONSENT														

CATALOG NUMBER	COURSE TITLE	ENF REQ	IM ID NUMBER	CLS TYP	SEC	FEE	DAYS	TIME	BUILDING/ ROOM	INSTRUCTOR	ENRL CAP	XC	CR TP	UNITS
203	RESEARCH ETHICS SEM	N	542-018-200	SEM 1			TBA		MBI	CLARKE, S.G.	100	30	SU	2.0
				RESTRICT: GRADUATE STUDENTS										
206	CHEMISTRY OF BIO	N	542-036-200	SEM 1			M	4:00- 4:50P	MOL SCI 1601	VALENTINE, J.S.	100	30	SU	2.0
				RESTRICT: GRADUATE STUDENTS										
210	SCIENTFC GLASSBLWNG	N	542-061-200	LAB 1			T	1:00- 2:30P	WG YOUNG 3104	DECASTRO JR, A.	20	30	SU	1.0
				RESTRICT: DEPARTMENT CONSENT										
C215A	QUANTUM CHEM-MTHODS	N	542-091-200	LEC 1			MW	9:00- 9:50A	WG YOUNG 3069	NEUHAUSER, D.	25	02		4.0
				RESTRICT: GRADUATE STUDENTS										
218	PHYS CHEM STDT SEM	N	542-108-200	SEM 1			R	12:00-12:50P	WG YOUNG 2033	HEATH, J.R.	100	30	SU	2.0
				RESTRICT: GRADUATE STUDENTS										
C223A	CLASS&STAT THERMDYN	N	542-144-200	LEC 1			TR	9:00- 9:50A	WG YOUNG 3069	LIU, A.J.	15	12		4.0
				RESTRICT: GRADUATE STUDENTS										
225	CHEMICAL KINETICS	N	542-152-200	LEC 1			MWF	12:00-12:50P	WG YOUNG 2033	LEVINE, R.D.	10	05		4.0
				For Chemistry 228, graduate students beyond their first year should enroll on an S/U basis.										
228	CHEMICAL PHYSICS SEM	N	542-170-200	SEM 1			M	4:00- 5:50P	WG YOUNG 2033	KNOBLE, C.M.	200	30		2.0
				RESTRICT: GRADUATE STUDENTS										
229	PHYSICAL CHEM RSRCH	N	542-175-200	LEC 1			T	7:30- 9:50P	WG YOUNG 3069	LEVINE, R.D.	50	30	SU	2.0
				RESTRICT: GRADUATE STUDENTS										
236	SPCTRSCP MTH-ORG CH	N	542-224-200	LEC 1			MWF	11:00-11:50A	WG YOUNG 3069	FOOTE, C.S.	40	04		4.0
				RESTRICT: GRADUATE STUDENTS										
244A	ORGANIC SYNTHESIS	N	542-275-200	LEC 1			MWF	10:00-10:50A	WG YOUNG 4216	JUNG, M.E.	40	03		4.0
				RESTRICT: GRADUATE STUDENTS										
247	ORGANIC COLLOQUIUM	N	542-295-200	SEM 1			R	4:00- 5:50P	MOL SCI 3440	STODDART, J.F.	200	30	SU	2.0
				RESTRICT: GRADUATE STUDENTS										
				For Chemistry 248, graduate students beyond their first year should enroll on an S/U basis.										
248	ORGANIC CHEM SEM	N	542-309-200	SEM 1			M	3:00- 4:50P	MOL SCI 3440	HOUK, K.N.	200	30		2.0
				RESTRICT: GRADUATE STUDENTS										
				Chemistry 249A is for first-year graduate students only. All other students should enroll in Chemistry 249B.										
249A	PROB-ADV ORGNC CHEM	N	542-313-200	LEC 1			MW	7:00- 8:50P	MOL SCI 3440	THE STAFF	200	30	SU	4.0
				RESTRICT: GRADUATE STUDENTS										
249B	PROB-ADV ORGNC CHEM	N	542-314-200	LEC 1			W	7:00- 8:50P	MOL SCI 3440	THE STAFF	200	30	SU	2.0
				RESTRICT: GRADUATE STUDENTS										
CM253	MACROMOLCULR STRUCT	N	542-350-200	LEC 1			MTWRF	9:00- 9:50A	HLTHSCI 33105A	FEIGON, J.F.	25	30	G	6.0
				SAME AS : BIOL CH CM253; HUM GEN CM253										
				RESTRICT: GRADUATE STUDENTS										
				542-350-201	LEC 2		MTWRF	10:00-10:50A	HLTHSCI 43105A	FEIGON, J.F.	0	30	G	6.0
				RESTRICT: GRADUATE STUDENTS										
258	TPC-BIOCHEM&MOL BIO	N	542-396-200	LEC 1			M	3:00- 4:50P	WG YOUNG 3069	CHANFREAU, G.	25	30		2.0
				RESTRICT: GRADUATE STUDENTS										
				542-396-201	LEC 2		M	3:00- 4:50P	WG YOUNG 4216	COUREY, A.J.	25	30		2.0
				RESTRICT: GRADUATE STUDENTS										
				For Chemistry 268, graduate students beyond their first year should enroll on an S/U basis.										
268	BIOCHEM RSRCH SEM	N	542-469-200	SEM 1			F	3:30- 6:20P	MOL SCI 3440	CLUBB, R.T.	200	30		2.0
				RESTRICT: GRADUATE STUDENTS										
C273	ADV INORGANIC CHEM	Y	542-509-200	LEC 1			MWF	12:00-12:50P	WG YOUNG 2200	HAWTHORNE, M.F.	20	05		4.0
				RESTRICT: GRADUATE STUDENTS										
C276A	GRP THY&APPL-INO CH	N	542-512-200	LEC 1			MWF	11:00-11:50A	WG YOUNG 2018	ZINK, J.I.	15	04		4.0
				RESTRICT: GRADUATE STUDENTS										
				For Chemistry 278, graduate students beyond their first year should enroll on an S/U basis.										
278	INORGANIC CHEM SEM	N	542-526-200	SEM 1			W	4:00- 5:50P	MOL SCI 3440	KAESZ, H.D.	200	30		2.0
				RESTRICT: GRADUATE STUDENTS										
375	TCHNG APRNTC PRCTCM	N	542-620-200	SEM 1			UNSCHE			JERGENSON, P.L.	300	30	SU	1.0- 4.0
				RESTRICT: GRADUATE STUDENTS										

CHICANA AND CHICANO STUDIES

All L&S undergraduate courses, except independent studies and other similar courses without webpages, are subject to the Instructional Enhancement Fee. See Course Materials Fees under "Miscellaneous Fees" in the "Registration" section.

10A	CHICANO HIST&CULTUR	N	-----	LEC 1			MW	12:00- 1:50P	PERLOFF 1102	PONS, M.C.	140	05	G	5.0
			144-029-201	DIS 1A			TBA				20			0.0
			144-029-202	DIS 1B			TBA				20			0.0
			144-029-203	DIS 1C			TBA				20			0.0
			144-029-204	DIS 1D			TBA				20			0.0
			144-029-205	DIS 1E			TBA				20			0.0
			144-029-206	DIS 1F			TBA				20			0.0
			144-029-207	DIS 1G			TBA				20			0.0
M110	CHICANA FEMINISM	N	144-460-200	LEC 1			TBA			THE STAFF	8	30		4.0
				SAME AS : WOM STD M132A										
				RESTRICT: INSTRUCTOR CONSENT										
127	UFW&SOC JST&AFL-CIO	N	144-501-200	LEC 1			TR	3:00- 4:50P	ROYCE 150	GAPASIN, F.	33	16	G	4.0
131	BARRIO POPULAR CLTR	N	144-513-200	LEC 1			TR	12:00- 1:50P	ROYCE 156	GASPAR DE ALBA, A.	50	14	G	4.0
M145A	CHICANO LIT TO 1960	Y	144-555-200	LEC 1			TR	3:00- 4:50P	PUB POL 1246	HERNANDEZ, G.E.	5	16		4.0
				SAME AS : SPAN M145A										
M155	LATINOS IN THE U S	N	-----	LEC 1			MW	1:00- 2:50P	HAINES A2	ORTIZ, V.	36	06		4.0
				SAME AS : SOCIOL M155										
			144-662-201	DIS 1A			M	4:00- 4:50P	HAINES A44		12			0.0
			144-662-202	DIS 1B			M	3:00- 3:50P	BUNCHE 2178		12			0.0
			144-662-203	DIS 1C			W	1:00- 1:50P	KINSEY 289		12			0.0
M159A	HIST-CHICANO PEOPLE	N	144-710-200	LEC 1			TR	12:30- 1:45P	PUB POL 1234	GOMEZ-QUINONES, J.	10	14		4.0
				SAME AS : HIST M159A										
160	CHCNO SPCH-US SOCTY	N	144-715-200	LEC 1			TR	11:00-12:50P	KINSEY 230	SANTA ANA, O.	30	13	G	4.0
168	LATINOS-PRINT MEDIA	N	144-732-200	LEC 1			TR	3:00- 4:50P	BOELTER 5420	SANTA ANA, O.	30	16	G	4.0

CIVIL AND ENVIRONMENTAL ENGINEERING

1	INTRO TO CIVIL ENGR	N	147-001-200	LEC 1			R	2:00- 3:50P	BOELTER 9436	JU, J.	75	16	PN	2.0
15	COMPUTNG-CIVIL ENGR	N	147-044-200	LEC 1			MW	10:00-11:50A	BOELTER 4413		20	03	G	4.0
			147-044-210	LEC 2			TR	12:00- 1:50P	BOELTER 4413		20	14	G	4.0
108	INT-MCHN-DFMBL SLDS	Y	-----	LEC 1			MW	12:00- 1:50P	BOELTER 5249	THE STAFF	60	05	G	4.0
			147-348-201	DIS 1A			F	8:00- 9:50A	BOELTER 5436		30			0.0
			147-348-202	DIS 1B			F	2:00- 3:50P	BOELTER 5436		30			0.0
120	PRIN SOIL MECHANICS	Y	-----	LEC 1			TR	10:00-11:50A	BOELTER 5249	FOX, M.J.	60	13	G	4.0
				RESTRICT: UG SCHOOL OF ENGINEERING STUDENTS										

CATALOG NUMBER	COURSE TITLE	ENF REQ	IM ID NUMBER	CLS TYP	SEC	FEE	DAYS	TIME	BUILDING/ ROOM	INSTRUCTOR	ENRL CAP	XC	CR TP	UNITS
128L	SOIL MECHANICS LAB	Y	147-420-201	DIS	1A		M	8:00- 9:50A	BOELTER 5436		30			0.0
			147-420-202	DIS	1B		T	8:00- 9:50A	BOELTER 5436		30			0.0
			-----	LEC	1		M	12:00-12:50P	ENGR I 2154	VUCETIC, M.	0	05	G	4.0
			RESTRICT: CIVIL ENGINEERING JUNIORS OR SENIORS											
135A	ELEM STRUCT ANLY	Y	147-513-201	LAB	1A		MW	9:00-11:50A	ENGR I 2154	KOCLJAN, J.	0			0.0
			-----	LEC	1		MW	10:00-11:50A	BOELTER 2444	FELTON, L.P.	60	03	G	4.0
			RESTRICT: CIVIL ENGINEERING MAJORS											
137	ELEM STRCTR DYNAMCS	N	147-541-201	DIS	1A		F	12:00- 1:50P	BOELTER 2444		60			0.0
			147-548-200	LEC	1		TR	12:00- 1:50P	BOELTER 5249	THE STAFF	45	14	G	4.0
			RESTRICT: CIVIL ENGINEERING MAJORS											
137L	STRCTRL DYNAMCS LAB	Y	147-551-200	LAB	1		TR	2:00- 5:50P	ENGR I 2011	CONTE, J.P.	0			0.0
			RESTRICT: CIVIL ENGINEERING MAJORS & SENIORS AND ABOVE											
141	STEEL STRUCTURES	Y	147-565-200	LEC	1		MW	4:00- 5:50P	BOELTER 9436	GAVAN, J.R.	35			0.0
			-----	LEC	1		MW	4:00- 5:50P	BOELTER 9436	GAVAN, J.R.	35	09	G	4.0
			RESTRICT: UG SCHOOL OF ENGINEERING STUDENTS											
150	ENGR HYDROLOGY	Y	147-601-200	LEC	1		MW	4:00- 5:50P	BOELTER 5249	THE STAFF	45			0.0
153	INTR-ENVIR ENGR SCI	Y	147-614-200	LEC	1		TR	2:00- 3:50P	BOELTER 5440	STOLZENBACH, K.D.	75			0.0
155	WTR&WASTEWTR TRTMNT	N	-----	LEC	1		MW	2:00- 3:50P	BOELTER 9436	HARMON, T.C.	35			0.0
			RESTRICT: UNDERGRAD ENGINEERING OR GEOLOGY											
156A	ENVIRNMNTL CHEM LAB	Y	147-622-201	DIS	1A		F	10:00-11:50A	BOELTER 5249		35			0.0
			-----	LEC	1		MW	12:00- 1:50P	BOELTER 4413	LAU, S.	0	05	G	4.0
			147-623-201	LAB	1A		MW	1:00- 3:50P	ENGR I 4130		0			0.0
			147-623-202	LAB	1B		TR	1:00- 3:50P	ENGR I 4130		0			0.0
160	ENVIR MNTR&DATA ANL	Y	147-642-200	LEC	1		TR	12:00- 1:50P	BOELTER 5252	SUN, N.	20			0.0
			RESTRICT: UG SCHOOL OF ENGINEERING STUDENTS											
166	ENVIRONMENTL MICROB	Y	-----	LEC	1		MW	10:00-11:50A	BOELTER 9436	THE STAFF	25			0.0
			147-696-201	DIS	1A		M	8:00- 9:50A	BOELTER 9436	THE STAFF	25	03	G	4.0
220	ADV SOIL MECHANICS	Y	547-101-200	LEC	1		MW	2:00- 3:50P	BOELTER 5273	STEWART, J.P.	15			0.0
			RESTRICT: GRADUATE STUDENTS											
222	SOIL DYNAMICS	Y	547-110-200	LEC	1		MW	4:00- 5:50P	BOELTER 4413	VUCETIC, M.	15			0.0
			RESTRICT: GRADUATE STUDENTS											
223	ERTH RETAINNG STRCT	N	547-116-200	LEC	1		TR	2:00- 3:50P	KINSEY 141	FOX, P.J.	15			0.0
235A	ADV STRUCT ANALYSIS	N	547-175-200	LEC	1		MW	2:00- 3:50P	BOELTER 5419	FELTON, L.P.	30			0.0
			RESTRICT: GRADUATE STUDENTS											
236	STABILITY-STRUCTS 1	N	547-180-200	LEC	1		MW	8:00- 9:50A	BOELTER 5252	SHUGAR, T.A.	15			0.0
			RESTRICT: GRADUATE STUDENTS											
243A	RC STRUCTURAL ELMNTS	Y	547-216-200	LEC	1		MW	12:00- 1:50P	BOELTER 5419	WALLACE, J.W.	20			0.0
244	STRL LDS&SFT-CV STR	N	547-220-200	LEC	1		MW	4:00- 5:50P	BOELTER 5273	THE STAFF	20			0.0
249	STRCTR ENGR&MECHNCS	N	547-245-200	LEC	1		T	4:00- 5:50P	BOELTER 4275	JU, J.	25			0.0
			RESTRICT: GRADUATE STUDENTS											
251	WATER RESOURCES SYS	N	547-255-200	LEC	1		MW	10:00-11:50A	MOORE 1003	YEH, W.W.	20			0.0
			RESTRICT: GRADUATE STUDENTS											
253	MATH MDLS WATR QUAL	N	547-265-200	LEC	1		MW	12:00- 1:50P	BOELTER 5436	SUN, N.	20			0.0
			RESTRICT: GRADUATE STUDENTS											
254A	AQUATC INORGNC CHEM	Y	547-271-200	LEC	1		TR	4:00- 5:50P	BOELTER 4283	THE STAFF	25			0.0
			RESTRICT: GRADUATE STUDENTS											
259A	TPCS-ENVIRNMNT ENGR	N	547-296-200	LEC	1		T	11:00-11:50A	ROLFE 2135	STENSTROM, M.K.	25			0.0
			RESTRICT: GRADUATE STUDENTS											
265A	MASS TRANSFER-ENVIR	N	547-325-200	LEC	1		TR	2:00- 3:50P	BOELTER 5514	HARMON, T.C.	20			0.0
375	TCHNG APRNTC PRCTCM	N	547-950-200	SEM	1		UNSCHE			JU, J.	15			0.0
			RESTRICT: GRADUATE STUDENTS											
495	TA TRAINING SEMINAR	N	547-790-200	SEM	1		UNSCHE			THE STAFF	20			0.0
			RESTRICT: GRADUATE STUDENTS											

CLASSICS

Classics

All L&S undergraduate courses, except independent studies and other similar courses without webpages, are subject to the Instructional Enhancement Fee. See Course Materials Fees under "Miscellaneous Fees" in the "Registration" section.

10	SRVY-CLASS GRK CULT	N	-----	LEC	1		MWF	9:00- 9:50A	DODD 147	GOLDBERG, S.M.	250	02		4.0			
			148-011-201	DIS	1A		F	10:00-10:50A	DICKSON 3273		27			0.0			
			148-011-202	DIS	1B		F	10:00-10:50A	PUB POL 2270		27			0.0			
			148-011-203	DIS	1C		F	10:00-10:50A	PUB POL 1234		27			0.0			
			148-011-204	DIS	1D		F	11:00-11:50A	BUNCHE 3170		27			0.0			
			148-011-205	DIS	1E		F	11:00-11:50A	MS 5203		27			0.0			
			148-011-206	DIS	1F		F	11:00-11:50A	PUB POL 2250		27			0.0			
			148-011-207	DIS	1G		F	12:00-12:50P	DODD 220		27			0.0			
			148-011-208	DIS	1H		F	12:00-12:50P	PUB POL 2333		27			0.0			
			148-011-209	DIS	1I		F	1:00- 1:50P	DODD 220		27			0.0			
			148-011-210	DIS	1J		F	1:00- 1:50P	PUB POL 2242		27			0.0			
			30	INTRO-CLSCS MYTHLGY	N	-----	LEC	1		MWF	9:00- 9:50A	ROLFE 1200	MORGAN, K.A.	216	02		4.0
						148-055-201	DIS	1A		R	8:00- 9:15A	PUB POL 2319		27			0.0
						148-055-202	DIS	1B		R	9:30-10:45A	BOELTER 5436		27			0.0
148-055-203	DIS	1C					TBA				27			0.0			
148-055-204	DIS	1D					R	11:00-12:15P	PUB POL 2242		27			0.0			
148-055-205	DIS	1E					TBA				27			0.0			
148-055-206	DIS	1F					TBA				27			0.0			
148-055-207	DIS	1G					R	12:30- 1:45P	BUNCHE 3150		27			0.0			
148-055-208	DIS	1H					R	12:30- 1:45P	BUNCHE 3175		27			0.0			
M153I	GRECO-ROMAN ARCHTCT	Y				148-668-200	LEC	1		TR	11:00-12:15P	PUB POL 1234	MORRIS, S.P.	75	13		4.0
			SAME AS : ART HIS M102I														
162	CLASSIC MYTH IN LIT	N	148-717-200	LEC	1		TR	2:00- 3:15P	PUB POL 1222		75	15		4.0			
165	ANCIENT ATHLETICS	N	148-737-200	LEC	1		MWF	11:00-11:50A	PUB POL 2214	LATTIMORE, S.	100	04		4.0			
166B	ROMAN RELIGION	N	148-750-200	LEC	1		TR	9:30-10:45A	PUB POL 1246	DYCK, A.R.	100	12		4.0			
197	SENIOR SEMINAR	N	148-865-200	SEM	1		R	2:00- 4:50P	BUNCHE 3169	MORRIS, S.P.	15	16	G	4.0			
			Classics 197: Greeks, Barbarians, and Romans														
375	TCHNG APRNTC PRCTCM	N	548-620-201	SEM	1		UNSCHE			FEAR, T.M.	20	30	SU	1.0- 4.0			
			-----	SEM	2		UNSCHE			GOLDBERG, S.M.	20	30	SU	1.0- 4.0			
			548-620-202	SEM	2		UNSCHE					20	30	SU	1.0- 4.0		
			548-620-203	SEM	3		UNSCHE					20	30	SU	1.0- 4.0		
			RESTRICT: GRADUATE STUDENTS														

CATALOG NUMBER	COURSE TITLE	ENF REQ	IM ID NUMBER	CLS TYP	SEC FEE	DAYS	TIME	BUILDING/ ROOM	INSTRUCTOR	ENRL CAP	XC	CR TP	UNITS
Greek													
All L&S undergraduate courses, except independent studies and other similar courses without webpages, are subject to the Instructional Enhancement Fee. See Course Materials Fees under "Miscellaneous Fees" in the "Registration" section.													
1	ELEMENTARY GREEK	N	149-005-200	LEC	1	MWF	11:00-11:50A	BUNCHE 3156		40	21		5.0
			149-005-201	LEC	2	MTWRF	11:00-11:50A	BUNCHE 2156	DODD, D.B.	20	21		5.0
100	READNGS-GREEK PROSE	N	149-305-200	LEC	1	MWF	11:00-11:50A	DODD 146	MORGAN, K.A.	20	04		4.0
104	SOPHOCLES	N	149-341-200	LEC	1	TR	11:00-12:15P	HAINES A82	HASLAM, M.	20	13		4.0
209A	HELLENISTIC POETRY	N	549-093-200	SEM	1	T	2:00- 4:50P	BUNCHE 3173	HASLAM, M.	10	15		2.0/ 4.0
211A	HERODOTUS	N	549-112-200	LEC	1	R	2:00- 4:50P	BUNCHE 3165	LATTIMORE, S.	10	16		2.0/ 4.0
Latin													
All L&S undergraduate courses, except independent studies and other similar courses without webpages, are subject to the Instructional Enhancement Fee. See Course Materials Fees under "Miscellaneous Fees" in the "Registration" section.													
1	ELEMENTARY LATIN	N	150-011-200	LEC	1	MTWRF	9:00- 9:50A	BUNCHE 2156		20	22		5.0
			150-011-201	LEC	2	MTWRF	10:00-10:50A	BUNCHE 2156		20	22		5.0
			150-011-202	LEC	3	MTWRF	11:00-11:50A	HAINES 122		20	22		5.0
			150-011-203	LEC	4	MTWRF	12:00-12:50P	BUNCHE 2156		20	22		5.0
			150-011-204	LEC	5	MTWRF	1:00- 1:50P	BUNCHE A152		20	22		5.0
100	LATIN PROSE&POETRY	N	150-305-200	LEC	1	MWF	10:00-10:50A	HAINES A28		20	03		4.0
			150-305-201	LEC	2	MWF	1:00- 1:50P	MS 5217		20	06		4.0
113	CICERO-THE ORATIONS	N	150-375-200	LEC	1	TR	12:30- 1:45P	DODD 220	DYCK, A.R.	20	14		4.0
200B	HIST-LATIN LITERATR	N	550-013-200	LEC	1	MW	10:00-11:15A	BUNCHE 3173	GURVAL, R.A.	10	03		6.0
242	ITALIC DIAL&HIST GR	N	550-256-200	LEC	1	W	2:00- 4:50P	BUNCHE 3173	VINE, B.H.	10	09		4.0
COMMUNICATION STUDIES													
All L&S undergraduate courses, except independent studies and other similar courses without webpages, are subject to the Instructional Enhancement Fee. See Course Materials Fees under "Miscellaneous Fees" in the "Registration" section.													
10	INTRO-COMMCTN STDS	N	-----	LEC	1	MW	3:00- 4:50P	DICKSON 2160E	SUMAN, M.W.	400	08		4.0
			154-013-201	DIS	1A	M	10:00-10:50A	KINSEY 346		20			0.0
			154-013-202	DIS	1B	W	10:00-10:50A	KINSEY 346		20			0.0
			154-013-203	DIS	1C	T	11:00-11:50A	KINSEY 346		20			0.0
			154-013-204	DIS	1D	R	11:00-11:50A	KINSEY 346		20			0.0
			154-013-205	DIS	1E	T	4:00- 4:50P	KINSEY 346		20			0.0
			154-013-206	DIS	1F	R	4:00- 4:50P	KINSEY 346		20			0.0
			154-013-207	DIS	1G	W	9:00- 9:50A	KINSEY 346		20			0.0
			154-013-208	DIS	1H	R	9:00- 9:50A	KINSEY 346		20			0.0
			154-013-209	DIS	1I	T	10:00-10:50A	KINSEY 346		20			0.0
			154-013-210	DIS	1J	R	10:00-10:50A	KINSEY 346		20			0.0
			154-013-211	DIS	1K	T	5:00- 5:50P	KINSEY 346		20			0.0
			154-013-212	DIS	1L	R	12:00-12:50P	DODD 154		20			0.0
			154-013-213	DIS	1M	F	9:00- 9:50A	KINSEY 346		20			0.0
			154-013-214	DIS	1N	F	10:00-10:50A	MS 5233		20			0.0
			154-013-215	DIS	1O	F	8:00- 8:50A	KINSEY 346		20			0.0
			154-013-216	DIS	1P	M	9:00- 9:50A	ROYCE 160		20			0.0
			154-013-217	DIS	1Q	F	11:00-11:50A	MOORE 1003		20			0.0
			154-013-218	DIS	1R	W	2:00- 2:50P	ROYCE 154		20			0.0
			154-013-219	DIS	1S	M	2:00- 2:50P	ROYCE 162		20			0.0
			154-013-220	DIS	1T	W	5:00- 5:50P	KINSEY 346		20			0.0
			154-013-221	DIS	1UH	M	2:00- 2:50P	KINSEY 289	SUMAN, M.W.	20			0.0
			RESTRIC: INSTRUCTOR CONSENT										
			154-013-222	DIS	1VH	M	5:00- 5:50P	ROYCE 166	SUMAN, M.W.	20			0.0
			RESTRIC: INSTRUCTOR CONSENT										
100	COMMUNICATION THRY	N	-----	LEC	1	TR	12:30- 1:45P	DICKSON 2160E	CLAYMAN, S.E.	300	14		4.0
			154-310-201	DIS	1A	T	2:00- 2:50P	HAINES A24		25			0.0
			154-310-202	DIS	1B	R	2:00- 2:50P	ROLFE 2126		25			0.0
			154-310-203	DIS	1C	M	8:00- 8:50A	KINSEY 346		25			0.0
			154-310-204	DIS	1D	W	8:00- 8:50A	KINSEY 346		25			0.0
			154-310-205	DIS	1E	M	5:00- 5:50P	KINSEY 346		25			0.0
			154-310-206	DIS	1F	W	5:00- 5:50P	ROYCE 154		25			0.0
			154-310-207	DIS	1G	F	11:00-11:50A	ROLFE 2135		25			0.0
			154-310-208	DIS	1H	T	11:00-11:50A	BUNCHE 1221A		25			0.0
			154-310-209	LEC	1I	TBA				25			4.0
			154-310-220	DIS	1J	T	10:00-10:50A	PUB POL 1343		25			0.0
101	FREEDOM OF COMUNCTN	N	-----	LEC	1	W	5:00- 7:50P	FRANZ 1178	VALLE, J.B.	230	09		4.0
			154-320-201	DIS	1A	F	12:00-12:50P	KINSEY 346		30			0.0
			154-320-202	DIS	1B	M	12:00-12:50P	ROYCE 160		30			0.0
			154-320-203	DIS	1C	T	9:00- 9:50A	KINSEY 346		30			0.0
			154-320-204	DIS	1D	T	1:00- 1:50P	PUB POL 1264		30			0.0
			154-320-205	DIS	1E	T	8:00- 8:50A	ROYCE 156		30			0.0
			154-320-206	DIS	1F	W	11:00-11:50A	BUNCHE 3175		30			0.0
			154-320-207	DIS	1G	W	1:00- 1:50P	ROLFE 3126		30			0.0
			154-320-208	DIS	1H	R	8:00- 8:50A	ROYCE 164		30			0.0
115	DYAD COMM&INTPR REL	N	154-410-200	LEC	1	TR	9:30-10:45A	PUB POL 2250	FRENCH, P.A.	45	12		4.0
M144A	CONVRSTNL STRCTRS 1	N	-----	LEC	1	TR	12:30- 1:45P	BOTANY 325	SCHEGLOFF, E.A.	18	14		4.0
			SAME AS : SOCIOLOGY CM124A										
			154-576-201	DIS	1A	T	5:00- 5:50P	ROYCE 162		6			0.0
			154-576-202	DIS	1B	TBA				6			0.0
			154-576-203	DIS	1C	R	8:00- 8:50A	ROYCE 162		6			0.0
146	MASS MEDIA IMAGES	N	154-580-200	LEC	1	R	5:00- 7:50P	PUB POL 2232	KETELAAR, T.V.	60	16	G	5.0
150	COMMUNICATION RSRCH	N	-----	LEC	1	MW	3:00- 4:50P	WG YOUNG CS76	HASELTON, M.G.	160	30	G	5.0
			RESTRIC: COMMUNICATION STUDIES MAJORS										
			154-631-201	DIS	1A	M	2:00- 2:50P	ROLFE 3134		30			0.0
			154-631-202	DIS	1B	W	5:00- 5:50P	ROYCE 150		30			0.0
			154-631-203	DIS	1C	M	9:00- 9:50A	HAINES A44		30			0.0
			154-631-204	DIS	1D	T	12:00-12:50P	PUB POL 2242		30			0.0
			154-631-205	DIS	1E	F	4:00- 4:50P	KINSEY 346		30			0.0
			154-631-206	DIS	1F	W	2:00- 2:50P	WG YOUNG 2018		30			0.0
152	ANLYS-COMM EFFECTS	N	154-645-200	LEC	1	W	9:00-11:50A	DODD 175	SUMAN, M.W.	85	02		4.0
M157	CULTURE&IDENT&MEDIA	N	154-660-200	DIS	1	TR	9:30-10:45A	PUB POL 2214	GROPER, R.P.	60	12	G	4.0
			SAME AS : PLCY ST M111										

CATALOG NUMBER	COURSE TITLE	ENF REQ IM	ID NUMBER	CLS TYP	SEC	FEE	DAYS	TIME	BUILDING/ ROOM	INSTRUCTOR	ENRL CAP	XC	CR TP	UNITS	
165	AGITATIONL COMUNCTN	Y	-----	LEC	1		F	12:00- 2:50P	HAINES A18	VONBLUM, P.	100	07		4.0	
			154-705-201	DIS	1A		F	3:00- 3:50P	KINSEY 346			100			0.0
			154-705-202	DIS	1B		R	9:00- 9:50A	KNUDSEN 1200B			100			0.0
			154-705-203	DIS	1C		R	5:00- 5:50P	ROYCE 190			100			0.0
			154-705-204	DIS	1D		F	11:00-11:50A	KINSEY 346			100			0.0
185	FLD STD-COMMUNICATN	N	154-793-200	LEC	1		T	5:00- 6:50P	PERLOFF 1102	GREGORY, M.S.	125	30	PN	2.0- 4.0	
			RESTRICT: JUNIORS AND ABOVE												
187	ETHCL&PLCY-MASS COM	N	154-799-200	LEC	1		M	12:00- 2:50P	ROYCE 190	PLATE, T.	65	30		4.0	
191HA	DEPT HONORS RESRCH	Y	154-790-200	DIS	1		W	3:00- 4:50P	KINSEY 289	MALAMUTH, N.M.	15	30	G	4.0	
			RESTRICT: COMMUNICATION STUDIES MAJORS & SENIORS AND ABOVE												
197B	SSTMS&INSTNS&PLCY	N	154-801-200	LEC	1		W	12:00- 2:50P	ROYCE 190	PLATE, T.	65	06		4.0	
	Communication Studies 197B: Asia Media Studies														
197G	INTRPRSNL COMM THRY	N	154-806-200	LEC	1		W	12:00- 2:50P	HAINES A78	CLAYMAN, S.E.	25	30		4.0	
			RESTRICT: INSTRUCTOR CONSENT												
	Communication Studies 197G: Talk and Mass Communication														
197J	HETRGNS GROUPS COMM	N	154-807-200	LEC	1		TR	8:00- 9:15A	DODD 146	FRENCH, P.A.	60	11		4.0	
			RESTRICT: COMMUNICATION STUDIES MAJORS												
	Communication Studies 197J, lecture 1: Communication and Personality														
			154-807-201	LEC	2		F	9:00-11:50A	DODD 175	KURZBAN, R.O.	65	30		4.0	
	Communication Studies 197J, lecture 2: Communication, Cooperation, and Competition														
197K	COMMUNICATN POLCY	N	154-808-200	LEC	1		M	9:00-11:50A	DODD 175	THE STAFF	65	01		4.0	
	Communication Studies 197K: Current Controversies in Media Regulation														
197N	HUMANISTIC-MASS COMM	N	154-811-200	LEC	1		TR	2:00- 3:15P	KNUDSEN 1240B	OKAMI, P.	65	15		4.0	
	Communication Studies 197N: Media Treatment of Contemporary Social Problems														

COMMUNITY HEALTH SCIENCES

132	HLTH&DSEAS&SRV-L AM	N	040-492-200	LEC	1		T	9:00-11:50A	PUB HLT 61235	TAUB, B.	20	11		4.0
			RESTRICT: JUNIORS AND ABOVE											
195	CANCER CONTROL	Y	040-870-200	LEC	1		W	1:00- 3:50P	PUB HLT 31235	MORISKY, D.E.	30	06	G	4.0
			RESTRICT: INSTRUCTOR CONSENT											
200	GLOBAL HLTH PROBLMS	N	840-002-200	LEC	1		MW	3:00- 4:50P	PUB HLT 41268	GALAL, O.M.	30	08	G	4.0
			RESTRICT: GRADUATE STUDENTS											
M208	INTRO-DEMOG METHODS	N	840-048-200	LEC	1		TR	9:00-10:50A	MS 3915G	MARE, R.D.	5	12	G	4.0
	SAME AS : BIostat M208, SOCIOL M213A													
210	COMUNITY HEALTH SCI	N	840-061-200	LEC	1		MW	10:00-11:50A	HLTHSCI	GOLDSTEIN, M.S.	80	30	G	4.0
			RESTRICT: COMMUNITY HEALTH SCIENCES MAJORS											
			840-061-300	LEC	2		UFS	1:30- 5:30P	PUB HLT	KAR, S.B.	30	30	G	4.0
	RESTRICT: HEALTH&ALLIED PROFESSIONAL MPH PROGR													
213	CMMNTY&PTNT HLTH ED	N	840-078-200	LEC	1		TR	8:00- 9:50A	PUB HLT 31235	MORISKY, D.E.	15	11	G	4.0
			RESTRICT: ALL PUBLIC HEALTH STUDENTS ONLY											
M218	QUESTNNR DSGN&ADMIN	N	840-108-200	LEC	1		MW	8:00- 9:50A	PUB HLT 31235	BOURQUE, L.B.	20	30	G	4.0
			SAME AS : EPIDEM M218											
			RESTRICT: INSTRUCTOR CONSENT											
229	VIOLENCE PREVENTION	N	840-174-200	LEC	1		MW	1:00- 2:50P	PUB HLT 41268	SORENSEN, S.B.	15	30	G	4.0
			RESTRICT: INSTRUCTOR CONSENT											
230	FAMILY&SXL VIOLENCE	N	840-180-300	LEC	1		F	8:30-11:50A	PUB HLT	SORENSEN, S.B.	30	30		4.0
			RESTRICT: HEALTH&ALLIED PROFESSIONAL MPH PROGR											
231	MTRNL&CHILD NUTRITN	N	840-186-200	LEC	1		TR	1:00- 2:50P	PUB HLT 41268	NEUMANN, C.G.	40	15	G	4.0
			RESTRICT: PUBLIC HEALTH (789 MAJOR CODE ONLY)											
M232	DETERMINNTS OF HLTH	N	840-193-200	LEC	1		F	9:00-11:50A	PUB HLT 61262	FIELDING, J.E.	10	30	G	4.0
	SAME AS : HLT SER M242													
			RESTRICT: GRADUATE STUDENTS											
237	INTERVNTN-CHILDHOOD	N	840-225-200	SEM	1		M	2:00- 4:50P	PUB HLT 61235	HALFON, N.	15	08	G	4.0
			RESTRICT: INSTRUCTOR CONSENT											
M239	RACE AND ETHNICITY	N	840-236-200	DIS	1		M	2:00- 4:50P	PUB HLT 61262	KAGAWA SINGER, M.	20	30	G	4.0
	SAME AS : ASIA AM M239													
			RESTRICT: INSTRUCTOR CONSENT											
			840-236-201	DIS	2		UFS	8:30-12:30P	PUB HLT	TAUB, B.	0	30	G	4.0
	RESTRICT: HEALTH&ALLIED PROFESSIONAL MPH PROGR													
M245A	CHILD ABUSE&NEGLECT	N	840-270-200	LEC	1		R	4:00- 5:50P	LAW	GOLDSTEIN, R.D.	0	30	G	2.0
	SAME AS : EDUC M217G, MED M290A, NURSING M290A, SOC WEL M203F													
246	WMN ROLES&FMLY HLTH	N	840-276-200	LEC	1		TR	10:00-11:50A	PUB HLT 61262	LESLIE, J.J.	30	13		4.0
			RESTRICT: GRADUATE STUDENTS											
247	PPLTN CHNG&PUB PLCY	N	840-282-200	LEC	1		TR	10:00-11:50A	PUB HLT 61243	PEBLEY, A.R.	15	30	G	4.0
			RESTRICT: GRADUATE STUDENTS											
248	WOMNS MENTAL HEALTH	N	840-288-200	DIS	1		W	1:00- 3:50P	PUB HLT 61243	ANESHENSEL, C.S.	15	30	G	4.0
			RESTRICT: INSTRUCTOR CONSENT											
273	SOCL EPIDEM-DISEASE	N	840-439-200	LEC	1		M	1:00- 3:50P	PUB HLT 31235	SIEGEL, J.M.	25	05		4.0
			RESTRICT: GRADUATE STUDENTS											
M275	HLTH&ILLNESS BEHAVR	N	840-451-200	LEC	1		T	1:00- 3:50P	PUB HLT 61243	BERKANOVIC, E.	15	15		4.0
	SAME AS : SOCIOL M249B													
			RESTRICT: INSTRUCTOR CONSENT											
282	CMNCT-HLTH PROMO&ED	N	840-492-200	LEC	1		W	2:00- 4:50P	PUB HLT 61262	KAR, S.B.	25	30	G	4.0
			RESTRICT: COMMUNITY HEALTH SCIENCES MAJORS											
286	DOCTORAL ROUNDTABLE	N	840-517-200	SEM	1		W	4:00- 5:50P	PUB HLT 31235	NEUMANN, C.G.	20	09	SU	2.0- 4.0
			RESTRICT: COMMUNITY HEALTH SCIENCES MAJORS											
290	RACE&CLS&CLTR&AGING	N	840-540-200	LEC	1		TR	10:00-11:50A	PUB HLT 31235	WALLACE, S.P.	20	13	G	4.0
			RESTRICT: GRADUATE STUDENTS											
292	COM&MEDIA-HLT PROMO	N	840-553-200	LEC	1		T	3:00- 5:50P	PUB HLT 31235	GLIK, D.C.	25	30	G	4.0
			RESTRICT: GRADUATE STUDENTS											
295	TPCS-DISASTR RELIEF	N	840-572-200	LEC	1		T	12:00- 1:50P	PUB HLT 31235	SHOAF, K.I.	20	30	G	2.0
			RESTRICT: GRADUATE STUDENTS											
M420	CHLDRN-SPCL HLTH CR	N	840-640-200	LEC	1		R	1:00- 3:50P	PUB HLT 61243	BAER, M.T.	15	16	G	4.0
	SAME AS : SOC WEL M290I													
431	RSRCH-WOMENS HEALTH	N	840-663-200	LEC	1		T	1:00- 3:50P	PUB HLT	UPCHURCH, D.M.	30	30	G	4.0
432	PERINATAL HLTH CARE	N	840-664-200	LEC	1		R	3:00- 5:50P	PUB HLT 31235	LU, M.C.	20	16		4.0
			RESTRICT: GRADUATE STUDENTS											
433	REPRODUCTIVE HEALTH	N	840-667-200	LEC	1		T	1:00- 4:00P	PUB HLT 41235	UPCHURCH, D.M.	20	15	G	4.0
			RESTRICT: GRADUATE STUDENTS											
449	NUTRITN&CHRN C DSEAS	N	840-698-200	LEC	1		TR	3:00- 4:50P	PUB HLT 61262	KOPPLE, J.D.	30	16	G	4.0
485	RSRC DEV-CMNTY HLTH	N	840-770-200	LEC	1		R	12:00- 2:50P	PUB HLT 71257	PRELIP, M.L.	20	16	G	4.0
			RESTRICT: INSTRUCTOR CONSENT											

CATALOG NUMBER	COURSE TITLE	ENF REQ	IM ID NUMBER	CLS TYP	SEC	FEE	DAYS	TIME	BUILDING/ ROOM	INSTRUCTOR	ENRL CAP	XC	CR TP	UNITS
487	COMMUNTY ORG-HEALTH	N	840-775-200	LEC	1		UFS	1:30-5:30P	HLTHSCI	LI, V.C.	0	30	G	4.0

COMPARATIVE LITERATURE

All L&S undergraduate courses, except independent studies and other similar courses without webpages, are subject to the Instructional Enhancement Fee. See Course Materials Fees under "Miscellaneous Fees" in the "Registration" section.

1D	GREAT BOOKS	N	152-004-200	DIS	1		TR	11:00-12:15P	WG YOUNG	CS76	MUFTI, A.R.	160	13	G	0.0
			152-004-201	DIS	1A		W	9:00-9:50A	KINSEY	289		20		G	0.0
			152-004-202	DIS	1B		W	9:00-9:50A	ROYCE	160		20		G	0.0
			152-004-203	DIS	1C		W	10:00-10:50A	HAINES	A6		20		G	0.0
			152-004-204	DIS	1D		W	10:00-10:50A	GEOLOGY	3656		20		G	0.0
			152-004-205	DIS	1E		W	11:00-11:50A	BUNCHE	3150		20		G	0.0
			152-004-206	DIS	1F		W	11:00-11:50A	BUNCHE	3153		20		G	0.0
			152-004-207	DIS	1G		W	12:00-12:50P	HAINES	A6		20		G	0.0
			152-004-208	DIS	1H		W	12:00-12:50P	ROYCE	160		20		G	0.0
2AW	SRV-LT-ANTQ-ERL MDL	Y	152-008-200	LEC	1		MW	12:00-12:50P	ROYCE	362	MANNERS, M.	108	05	G	5.0
			152-008-201	DIS	1A		M	1:00-1:50P	PUB POL	2278		18		G	0.0
							W	1:00-1:50P	PUB POL	2278				G	0.0
			152-008-202	DIS	1B		M	1:00-1:50P	PUB POL	1329		18		G	0.0
							W	1:00-1:50P	BUNCHE	3156				G	0.0
			152-008-203	DIS	1C		M	1:00-1:50P	BUNCHE	3157		18		G	0.0
							W	1:00-1:50P	BOELTER	5280				G	0.0
			152-008-204	DIS	1D		M	1:00-1:50P	PUB POL	1343		18		G	0.0
							W	1:00-1:50P	BUNCHE	3170				G	0.0
			152-008-205	DIS	1E		M	1:00-1:50P	KINSEY	289		18		G	0.0
							W	1:00-1:50P	BUNCHE	3164				G	0.0
2CW	SRV-LIT-ENLNTMT-20C	Y	-----	LEC	1		MW	10:00-10:50A	HAINES	118	MANNERS, M.	108	03	G	5.0
			152-010-201	DIS	1A		M	12:00-12:50P	ROYCE	166		18		G	0.0
							W	12:00-12:50P	HAINES	A82				G	0.0
			152-010-202	DIS	1B		M	12:00-12:50P	DODD	178		18		G	0.0
							W	12:00-12:50P	BOELTER	5280				G	0.0
			152-010-203	DIS	1C		M	12:00-12:50P	HAINES	A82		18		G	0.0
							W	12:00-12:50P	DODD	154				G	0.0
			152-010-204	DIS	1D		M	12:00-12:50P	PUB POL	1343		18		G	0.0
							W	12:00-12:50P	PUB POL	2319				G	0.0
			152-010-205	DIS	1E		M	12:00-12:50P	PUB POL	2319		18		G	0.0
							W	12:00-12:50P	BUNCHE	3156				G	0.0
4BW	LATE MD AGES-17TH C	Y	152-017-200	DIS	1		TR	11:00-12:50P	HAINES	A6	MANNERS, M.	20	13	G	5.0
4DW	GREAT BOOKS	Y	152-019-200	DIS	1		TR	2:00-3:50P	PUB POL	1337	MANNERS, M.	20	15	G	5.0
100	INTRO TO COMP LIT	N	152-300-200	LEC	1		TR	11:00-12:50P	PUB POL	2319	SHIDELER, R.P.	25	13	G	5.0
CM170	FML VOICE-CNTMP LIT	N	152-720-200	SEM	1		W	2:00-4:50P	FRANZ	1354	KOMAR, K.L.	10	09	G	4.0
M171	CHIN IMGRNT LIT&FLM	N	152-726-200	LEC	1		MW	10:00-11:30A	ROYCE	154	KUO, L.J.	5	03	G	4.0
194	VARIABLE TOPICS	N	152-864-200	SEM	1		TR	2:00-3:15P	ROYCE	148	MUFTI, A.R.	25	15	G	4.0
197	SENIOR ESSAY	N	152-882-200	LEC	1		R	2:00-4:50P	BUNCHE	2168	SHIDELER, R.P.	15	16	G	4.0
197H	HONOR SENIOR THESIS	N	152-883-200	LEC	1		UNSCHE				SHIDELER, R.P.	10	30	G	2.0-6.0
200	METHODOLOGY-COM LIT	N	556-005-200	SEM	1		T	1:00-3:50P	ROLFE	3127	KRISTAL, E.	15	30	G	6.0
C270	FML VOICE-CNTMP LIT	N	556-351-200	SEM	1		M	2:00-4:50P	BUNCHE	2150	KOMAR, K.L.	15	08	G	4.0
271	IMAGINARY WOMEN	N	556-356-200	SEM	1		W	2:00-4:50P	PUB POL	1278	KING, K.C.	15	09	G	4.0
285	TRANSLATION WORKSH	N	556-451-200	SEM	1		R	2:00-4:50P	HAINES	A78	HEIM, M.H.	15	16	G	4.0
375	TCHNG APRNTC PRCTCM	N	556-620-200	SEM	1		UNSCHE				MANNERS, M.	20	30	SU	1.0-4.0
495	PREP TEACH LIT&CMP	N	556-775-200	SEM	1		UNSCHE				MANNERS, M.	20	30	SU	4.0

COMPUTER SCIENCE

31	INTRO TO COM SCI 1	N	-----	LEC	1		MW	2:00-3:50P	BOELTER	2444	ROHR, J.A.	60	28	G	4.0
			187-093-201	DIS	1A		F	8:00-9:50A	MS	5233		20		G	0.0
			187-093-202	DIS	1B		F	12:00-1:50P	MS	5233		20		G	0.0
			187-093-203	DIS	1C		F	12:00-1:50P	BOELTER	5252		20		G	0.0
			-----	LEC	2		TR	8:00-9:50A	BOELTER	2444	THE STAFF	60	28	G	4.0
			187-093-211	DIS	2A		F	4:00-5:50P	BOELTER	5419		20		G	0.0
			187-093-212	DIS	2B		F	10:00-11:50A	BOELTER	9436		20		G	0.0
			187-093-213	DIS	2C		F	2:00-3:50P	BOELTER	5252		20		G	0.0
			-----	LEC	3		MW	4:00-5:50P	BOELTER	2444	ROHR, J.A.	60	28	G	4.0
			187-093-221	DIS	3A		F	2:00-3:50P	BOELTER	5422		20		G	0.0
			187-093-222	DIS	3B		F	4:00-5:50P	BOELTER	4283		20		G	0.0
			187-093-223	DIS	3C		F	4:00-5:50P	BOELTER	5272		20		G	0.0
			-----	LEC	4		MW	2:00-3:50P	PUB POL	1234	THE STAFF	60	28	G	4.0
			187-093-231	DIS	4A		F	8:00-9:50A	BOELTER	5272		20		G	0.0
			187-093-232	DIS	4B		F	10:00-11:50A	BOELTER	4283		20		G	0.0
			187-093-233	DIS	4C		F	8:00-9:50A	BOELTER	5252		20		G	0.0
			-----	LEC	5		TBA				THE STAFF	0	28	G	4.0
			187-093-241	DIS	5A		F	8:00-9:50A	MS	6201		0		G	0.0
			187-093-242	DIS	5B		F	2:00-3:50P	BOELTER	4283		0		G	0.0
			187-093-243	DIS	5C		F	4:00-5:50P	BOELTER	5252		0		G	0.0
33	COMPUTER ORGANIZATN	Y	-----	LEC	1		TR	8:00-9:50A	MS	5200	MELKANOFF, M.A.	70	28	G	5.0
			187-101-201	DIS	1A		F	8:00-9:50A	BOELTER	5440		35		G	0.0
			187-101-202	DIS	1B		F	12:00-1:50P	BOELTER	5440		35		G	0.0
M51A	LOGC DSGN-DGTL SSTM	Y	-----	LEC	1		MW	10:00-11:50A	KINSEY	169	STAUDHAMMER, J.	0	03	G	4.0
			187-154-201	DIS	1A		F	2:00-3:50P	BOELTER	5264		0		G	0.0

CATALOG NUMBER	COURSE TITLE	ENF REQ	IM ID NUMBER	CLS TYP	SEC	FEE	DAYS	TIME	BUILDING/ ROOM	INSTRUCTOR	ENRL CAP	XC	CR TP	UNITS		
111	OPERATING SSTMS PRIN	Y	187-154-202	DIS	1B		F	4:00- 5:50P	BOELTER 5264		0			0.0		
			-----	LEC	2		TR	10:00-11:50A	BOELTER 2444	AVIZIENIS, A.	50	13	G	4.0		
			RESTRICT: COM SCI,EL ENGR, MATERIALS UNDERGRADS													
			187-154-211	DIS	2A		F		10:00-11:50A	BOELTER 5264		25			0.0	
			187-154-212	DIS	2B		F		8:00- 9:50A	BOELTER 5280		25			0.0	
112	COM SYS MDL G FNDMTL	N	187-154-222	LEC	3		TR	2:00- 3:50P	BOELTER 3400	AVIZIENIS, A.	50	15	G	4.0		
			RESTRICT: COM SCI,EL ENGR, MATERIALS UNDERGRADS													
			187-154-221	DIS	3A		F		12:00- 1:50P	BOELTER 5272		25			0.0	
			187-154-222	DIS	3B		F		8:00- 9:50A	BOELTER 5273		25			0.0	
			-----	LEC	1		MW		8:00- 9:50A	BOELTER 5249	STELLING, P.F.	50	01	G	4.0	
118	CMPTR NTRWK FNDMNTL	N	187-336-201	DIS	1A		F	12:00- 1:50P	BOELTER 5249		50			0.0		
			-----	LEC	1		MW	10:00-11:50A	KNUDSEN 1240B	MUNTZ, R.R.	60	03	G	4.0		
			RESTRICT: COM SCI, CYBERNETICS JUNIORS&SENIORS													
			187-338-201	DIS	1A		F		4:00- 5:50P	BOELTER 9436		30			0.0	
			187-338-202	DIS	1B		F		2:00- 3:50P	BOELTER 5273		30			0.0	
130	SOFTWARE ENGINEERNG	Y	-----	LEC	2		MW	12:00- 1:50P	GEOLOGY 4660	SANADIDI, M.Y.	40	05	G	4.0		
			RESTRICT: COM SCI, CYBERNETICS JUNIORS&SENIORS													
			187-338-211	DIS	2A		F		4:00- 5:50P	BOELTER 4413		20			0.0	
			187-338-212	DIS	2B		F		2:00- 3:50P	BOELTER 4413		20			0.0	
			-----	LEC	1		TBA				GERLA, M.	60	20	G	4.0	
131	PROGRAMMING LANGS	Y	RESTRICT: CS, EE, CYBR, CS&L, MTH-COM, COG JR, SR													
			187-350-201	DIS	1A		F	10:00-11:50A	BOELTER 2760		30			0.0		
			187-350-202	DIS	1B		F	12:00- 1:50P	BOELTER 5264		30			0.0		
			-----	LEC	2		TR	2:00- 3:50P	FRANZ 2258A	ESTRIN, D.L.	60	15	G	4.0		
			RESTRICT: CS, EE, CYBR, CS&L, MTH-COM, COG JR, SR													
143	DATABASE SYSTEMS	Y	187-350-211	DIS	2A		F	4:00- 5:50P	BOELTER 2760		30			0.0		
			187-350-212	DIS	2B		F	2:00- 3:50P	BOELTER 2760		30			0.0		
			-----	LEC	1		MW	4:00- 5:50P	LS 2142	THE STAFF	50	09	G	4.0		
			RESTRICT: COM SCI, CYBERNETICS JUNIORS&SENIORS													
			187-500-201	DIS	1A		F		2:00- 3:50P	BOELTER 5419		25			0.0	
M151B	COMPUTR SYSTMS ARCH	Y	187-500-202	DIS	1B		F	12:00- 1:50P	ROYCE 154		25			0.0		
			-----	LEC	1		MW	8:00- 9:50A	FRANZ 2258A	THE STAFF	70	01	G	4.0		
			RESTRICT: COM SCI,EL ENGR JUNIORS, SENIORS, GRAD													
			187-510-201	DIS	1A		F		8:00- 9:50A	BOELTER 5264		35			0.0	
			187-510-202	DIS	1B		F		2:00- 3:50P	BOELTER 5272		35			0.0	
M152A	DIGITAL DESIGN LAB	Y	-----	LEC	1		TR	2:00- 3:50P	GEOLOGY 4660	ZANILOLO, C.	45	15	G	4.0		
			RESTRICT: COM SCI, CYBERNETICS JUNIORS&SENIORS													
			187-590-201	LAB	1A		F		2:00- 3:50P	ROYCE 148		20			0.0	
			187-590-202	LAB	1B		F		8:00- 9:50A	BOELTER 4283		20			0.0	
			-----	LEC	2		MW		2:00- 3:50P	GEOLOGY 4660	MELKANOFF, M.A.	45	07	G	4.0	
M152B	DGT L DSGN PROJ LAB	Y	RESTRICT: COM SCI, CYBERNETICS JUNIORS&SENIORS													
			187-590-211	LAB	2A		F		2:00- 3:50P	HAINES A74		20			0.0	
			187-590-212	LAB	2B		F		8:00- 9:50A	MS 3915A		20			0.0	
			-----	LEC	1		MW		2:00- 3:50P	BOELTER 5249	RENNELS, D.A.	50	07	G	4.0	
			SAME AS : EL ENGR M116C													
161	ARTIFICAL INTELLIGNC	Y	RESTRICT: CS, EE, CYBR, CS&L, MTH-COM, COG JR, SR													
			187-650-201	DIS	1A		F	2:00- 3:50P	BOELTER 5249		25			0.0		
			187-650-202	DIS	1B		F	4:00- 5:50P	BOELTER 2444		25			0.0		
			-----	LEC	2		MW	4:00- 5:50P	WG YOUNG 2200	LOUIE, M.E.	50	09	G	4.0		
			187-650-211	DIS	2A		F		12:00- 1:50P	BOELTER 5419		25			0.0	
M171L	DATA COMM SSTMS LAB	N	187-650-212	DIS	2B		F	8:00- 9:50A	BOELTER 5419		25			0.0		
			187-686-201	LAB	1		MW	12:00- 1:50P	BOELTER 3815	RENNELS, D.A.	0	05	G	2.0		
			SAME AS : EL ENGR M116L													
			RESTRICT: CS, EE, CYBR, CS&L, MTH-COM, COG JR, SR													
			187-686-210	LAB	2		MW	2:00- 3:50P	BOELTER 3815	RENNELS, D.A.	15	07	G	2.0		
174	ELEMNTS-CMPTR GRAPH	Y	RESTRICT: CS, EE, CYBR, CS&L, MTH-COM, COG JR, SR													
			-----	LEC	1		MW	4:00- 5:50P	BOELTER 5440	THE STAFF	40	09	G	4.0		
			RESTRICT: COM SCI, CYBERNETICS JUNIORS&SENIORS													
			187-719-201	DIS	1A		F		8:00- 9:50A	BOELTER 5249		40			0.0	
			-----	LEC	1		TR	10:00-11:50A	MS 5200	SARRAFZADEH, M.	80	13	G	4.0		
181	FORM L LANGS&AUTOMTA	Y	RESTRICT: COM SCI,EL ENGR, MATERIALS UNDERGRADS													
			187-780-201	DIS	1A		F	8:00- 9:50A	BOELTER 9436		40			0.0		
			187-780-202	DIS	1B		F	2:00- 3:50P	BOELTER 9436		40			0.0		
			-----	LEC	1		MW	12:00- 1:50P	GEOLOGY 3656	GREIBACH, S.A.	50	05	G	4.0		
			RESTRICT: COM SCI,EL ENGR JUNIORS, SENIORS, GRAD													
190	COM SCI DSGN PROJECT	N	187-787-201	DIS	1A		F	12:00- 1:50P	BOELTER 2760		50			0.0		
			187-828-200	LEC	1		TR	10:00-11:50A	BOELTER 9436	KLINGER, A.	25	13	G	4.0		
			RESTRICT: COMPUTER SCIENCE JUNIORS AND SENIORS													
			M196A	CYBERNETICS&BIOMED	Y	187-850-200	LEC	1	F	2:00- 3:50P	MS 5118	DISTEFANO, J.J.	5	07	PN	2.0
			SAME AS : BIOMED M196A, CYBER M196A													
201	COMPUTR SCIENCE SEM	N	M196B	MDLNG&SMLTN-BIO SYS	Y	-----	LEC	1	TR	4:00- 5:50P	BOELTER 5419	MAK, P.H.	25	16	G	5.0
			SAME AS : BIOMED M196B, CYBER M196B, MED M196B													
			187-853-201	DIS	1A		F		8:00- 9:50A	BOELTER 3760		25			0.0	
			587-005-200	SEM	1		TR		4:00- 5:50P	BOELTER 3400	THE STAFF	150	16	SU	2.0	
			RESTRICT: COMPUTER SCIENCE GRAD STUDENTS													

CATALOG NUMBER	COURSE TITLE	ENF REQ	IM ID NUMBER	CLS TYP	SEC	FEE	DAYS	TIME	BUILDING/ ROOM	INSTRUCTOR	ENRL CAP	XC	CR TP	UNITS
218	ADV COMPUTER NTRWKS	N	587-111-200	LEC	1		MW	2:00- 3:50P	MS 5148	GERLA, M.	25	07	G	4.0
				RESTRICT: COMPUTER SCIENCE GRAD STUDENTS										
219	CMP SYST MDLNG ANLY	N	587-114-200	LEC	1		TR	10:00-11:50A	MOORE 1003	LU, S.	20	13	G	2.0-12.0
				RESTRICT: COMPUTER SCIENCE GRAD STUDENTS										
239	CMPTR PROG LANG&SYS	N	587-232-200	LEC	1		TR	2:00- 3:50P	BOELTER 5280	GUY, R.G.	25	15	G	2.0-12.0
				RESTRICT: COMPUTER SCI,EL ENGR GRADS										
241A	OBJT-ORNT&SMNT DTBS	N	587-242-200	LEC	1		MW	2:00- 3:50P	BOELTER 4413	KRIEGER, M.M. CARDENAS, A.F.	150 25	09 07	G G	2.0-12.0 4.0
				RESTRICT: COMPUTER SCIENCE GRAD STUDENTS										
244A	DISTRIBTD DATABASE	N	587-264-200	LEC	1		MW	10:00-11:50A	BOELTER 5419	CHU, W.W.	25	03	G	4.0
				RESTRICT: COMPUTER SCIENCE GRAD STUDENTS										
251A	ADVANCED COMPU ARCH	N	587-306-200	LEC	1		MW	10:00-11:50A	BOELTER 5280	TAMIR, Y.	25	03	G	4.0
				RESTRICT: COMPUTER SCI,EL ENGR GRADS										
M258A	LSI-CMPTR SSTM DSGN	N	587-348-200	LEC	1		MW	2:00- 3:50P	BOELTER 2760	YANG, C.K.	5	07	G	4.0
				SAME AS : EL ENGR M216A										
				RESTRICT: COMPUTER SCIENCE GRAD STUDENTS										
259	COMPTR SCI-SYS DSGN	N	587-357-200	LEC	1		TR	2:00- 3:50P	BOELTER 5272	POTKONJAK, M.	25	15	G	2.0-12.0
				RESTRICT: COMPUTER SCI,EL ENGR GRADS										
							MW	4:00- 5:50P	MS 5233	POTKONJAK, M.	5	09	G	2.0-12.0
263C	ANIMATS-BASED MDLNG	Y	587-382-200	LEC	1		TR	10:00-11:50A	BOELTER 5419	DYER, M.G.	25	13	G	4.0
				RESTRICT: COMPUTER SCIENCE GRAD STUDENTS										
268	MACHINE PERCEPTION	N	587-405-200	LEC	1		TR	2:00- 3:50P	BOELTER 5419	SOATTO, S.	25	15	G	4.0
				RESTRICT: GRADUATE STUDENTS										
271A	LUMPD PARAMTR SSTMS	N	587-425-200	LEC	1		TR	10:00-11:50A	BOELTER 5272	KARPLUS, W.J.	25	13	G	4.0
276A	PTRN ANLY&MCHN INTL	N	587-455-200	LEC	1		TR	2:00- 3:50P	BOELTER 5436	KLINGER, A.	25	15	G	4.0
288S	THEORETICAL COM SCI	N	587-538-200	SEM	1		F	12:00- 1:50P	KINSEY 94	GREIBACH, S.A.	13	07	SU	2.0
				RESTRICT: COMPUTER SCIENCE GRAD STUDENTS										
M296A	MODEL MTHDLG-BIOMED	Y	587-577-200	LEC	1		MW	2:00- 3:50P	BOELTER 5280	DISTEFANO, J.J.	25	07	G	4.0
				SAME AS : BIOMED M296A, MED M270C										
375	TCHNG APRNTC PRCTCM	N	587-620-200	SEM	1		UNSCHE			ERCEGOVAC, M.D.	40	30	SU	1.0- 4.0
495	TA TRAINING SEMINAR	N	587-770-200	SEM	1		TR	12:00- 1:50P	BOELTER 5420	KORF, R.E.	30	30	SU	2.0
				RESTRICT: COMPUTER SCIENCE GRAD STUDENTS										

CYBERNETICS

All L&S undergraduate courses, except independent studies and other similar courses without webpages, are subject to the Instructional Enhancement Fee. See Course Materials Fees under "Miscellaneous Fees" in the "Registration" section.

195H	HONORS THESIS	N	177-980-200	TUT	1		UNSCHE			THE STAFF	10	30	PN	4.0
				RESTRICT: INSTRUCTOR CONSENT										
M196A	CYBERNETICS&BIOMED	Y	177-983-200	LEC	1		F	2:00- 3:50P	MS 5118	DISTEFANO, J.J.	5	07	PN	2.0
				SAME AS : BIOMED M196A, COM SCI M196A										
M196B	MDLNG&SMLTN-BIO SYS	Y	-----	LEC	1		TR	4:00- 5:50P	BOELTER 5419	MAK, P.H.	0	16	G	5.0
				SAME AS : BIOMED M196B, COM SCI M196B, MED M196B										
							F	8:00- 9:50A	BOELTER 3760		0			0.0

DENTISTRY

Oral Biology

215	FNDMNTLS-IMMUNOLOGY	N	576-093-200	LEC	1		TR	12:00-12:50P	DENT 23068	JEWETT, A.	20	30	G	2.0
				RESTRICT: GRADUATE STUDENTS										
226A	CRANFACL GRTH&DVLPT	N	576-156-200	LEC	1		T	10:00-11:50A	DENT 23068	BIBB, C.A.	20	30	T1	2.0
				RESTRICT: GRADUATE STUDENTS										
227	DNTL EMBRYLG&HSTLG	N	576-160-200	LEC	1		T	8:15- 9:45A	HLTHSCI 23068	BIBB, C.A.	20	30		2.0
				RESTRICT: GRADUATE STUDENTS										
228	DENTL PHARM&THRPTCS	N	576-166-200	LEC	1		M	11:00-11:50A	DENT 73105	YAGIELA, J.A.	20	30		2.0
							F	10:00-11:50A	DENT 73105					
				RESTRICT: GRADUATE STUDENTS										
M234	NEUROENDOCRINEIMMUN	N	576-204-200	SEM	1		T	5:00- 6:50P	DENT A3023	CHIAPPELLI, F.	20	30		2.0
				SAME AS : NEURBIO M234										
				RESTRICT: GRADUATE STUDENTS										
260	ORAL BIOLOGY SEM	N	576-360-200	SEM	1		M	5:15- 6:15P	HLTHSCI 23068	WOLINSKY, L.	20	30	SU	2.0
							T	12:00-12:50P	HLTHSCI 13041					
				RESTRICT: GRADUATE STUDENTS										
273	IMMUNLG&LYMPHOLOGY	N	576-438-200	LEC	1		R	5:15- 7:15P	DENT	CHIAPPELLI, F.	20	30	G	2.0
				RESTRICT: GRADUATE STUDENTS										
275	MOLEC AND CELL BIOL	N	576-450-200	LEC	1		MWF	12:00-12:50P	DENT	SHI, W.	20	30	G	3.0
				RESTRICT: GRADUATE STUDENTS										

DESIGN / MEDIA ARTS

10	NATURE OF DESIGN	N	141-030-200	LEC	1		F	1:00- 3:50P	DODD 121	HUHTAMO, E.I.	110	30		4.0
----	------------------	---	-------------	-----	---	--	---	-------------	----------	---------------	-----	----	--	-----

EARTH AND SPACE SCIENCES

All L&S undergraduate courses, except independent studies and other similar courses without webpages, are subject to the Instructional Enhancement Fee. See Course Materials Fees under "Miscellaneous Fees" in the "Registration" section.

1	INTRO TO EARTH SCI	N	-----	LEC	1		MWF	10:00-10:50A	WG YOUNG CS76	MANNING, C.E.	225	03		4.0
							T	9:00-10:50A	GEOLOGY 3657		25			0.0
							T	11:00-12:50P	GEOLOGY 3657		25			0.0
							T	1:00- 2:50P	GEOLOGY 3657		25			0.0
							T	3:00- 4:50P	GEOLOGY 3657		25			0.0
							W	9:00-10:50A	GEOLOGY 3657		25			0.0
							W	3:00- 4:50P	GEOLOGY 3657		25			0.0
							R	9:00-10:50A	GEOLOGY 3657		25			0.0
							R	11:00-12:50P	GEOLOGY 3657		25			0.0
							R	1:00- 2:50P	GEOLOGY 3657		25			0.0
8	EARTHQUAKES	N	-----	LEC	1		TR	9:30-10:45A	GEOLOGY 3656	SORNETTE, D.	60	12		4.0
									GEOLOGY		20			0.0
									GEOLOGY		20			0.0
									GEOLOGY		20			0.0
									GEOLOGY		20			0.0
									GEOLOGY		20			0.0
									GEOLOGY		20			0.0
									GEOLOGY		20			0.0
9	ORGN&EVLTN-SLR SYSM	N	-----	LEC	1		TR	11:00-12:15P	GEOLOGY 3656	RUSSELL, C.T.	60	13		4.0
									GEOLOGY		20			0.0
									GEOLOGY		20			0.0
									GEOLOGY		20			0.0
									GEOLOGY		20			0.0

CATALOG NUMBER	COURSE TITLE	ENF REQ	IM ID NUMBER	CLS TYP	SEC	FEE	DAYS	TIME	BUILDING/ ROOM	INSTRUCTOR	ENRL CAP	XC	CR TP	UNITS
15	INTROD-OCEANOGRAPHY	N	-----	LEC 1			MWF	10:00-10:50A	MOORE 100	KYTE, F.T.	405	03		4.0
			178-090-201	LAB 1A			T	9:00- 9:50A	GEOLOGY 3820		27			0.0
			178-090-202	LAB 1B			T	10:00-10:50A	GEOLOGY 3820		27			0.0
			178-090-203	LAB 1C			T	11:00-11:50A	GEOLOGY 3820		27			0.0
			178-090-204	LAB 1D			T	12:00-12:50P	GEOLOGY 3820		27			0.0
			178-090-205	LAB 1E			T	1:00- 1:50P	GEOLOGY 3820		27			0.0
			178-090-206	LAB 1F			W	9:00- 9:50A	GEOLOGY 3820		27			0.0
			178-090-207	LAB 1G			W	10:00-10:50A	GEOLOGY 3820		27			0.0
			178-090-208	LAB 1H			W	11:00-11:50A	GEOLOGY 3820		27			0.0
			178-090-209	LAB 1I			W	2:00- 2:50P	GEOLOGY 3820		27			0.0
			178-090-210	LAB 1J			W	3:00- 3:50P	GEOLOGY 3820		27			0.0
			178-090-211	LAB 1K			R	9:00- 9:50A	GEOLOGY 3820		27			0.0
			178-090-212	LAB 1L			R	10:00-10:50A	GEOLOGY 3820		27			0.0
			178-090-213	LAB 1M			R	11:00-11:50A	GEOLOGY 3820		27			0.0
			178-090-214	LAB 1N			R	12:00-12:50P	GEOLOGY 3820		27			0.0
			178-090-215	LAB 1O			R	1:00- 1:50P	GEOLOGY 3820		27			0.0
51A	MINERALOGY-LITHOLGY	Y	-----	LEC 1			MWF	9:00- 9:50A	GEOLOGY 4641	MCKEEGAN, K.D.	24	02		4.0
			178-154-201	LAB 1A			TR	10:00-11:50A	GEOLOGY 4641		12			0.0
			178-154-202	LAB 1B			TR	1:00- 2:50P	GEOLOGY 4641		12			0.0
103B	SEDIMENTRY PETROLOGY	N	-----	LEC 1			TR	12:30- 1:45P	GEOLOGY 5655	INGERSOLL, R.V.	40	14		6.0
			178-320-201	LAB 1A			TR	2:00- 4:50P	GEOLOGY 5655		40			0.0
C107	GEOCHEMISTRY	N	-----	LEC 1			TR	9:30-10:50A	GEOLOGY 4653	REID, M.R.	20	12		4.0
112	STRUCTURAL GEOLOGY	Y	-----	LEC 1			MWF	10:00-10:50A	GEOLOGY 3645	AXEN, G.J.	60	03		6.0
			178-376-201	LAB 1A			WF	1:00- 3:50P	GEOLOGY 3645		60			0.0
M140	INTRO-FLUID DYNAMCS	Y	-----	LEC 1			TBA		MS	MECHOSO, C.R.	5	20	G	4.0
			SAME AS : ATMOSCI CM120											
			178-540-201	DIS 1A			TBA		MS	MECHOSO, C.R.	5			0.0
150	RMOTE SNS-EARTH SCI	N	-----	LEC 1			MWF	11:00-11:50A	GEOLOGY 4677	PELTZER, G.F.	25	04		4.0
153	OCEANS&ATMOSPHERES	Y	-----	LEC 1			TR	10:00-10:50A	GEOLOGY 4677	PAIGE, D.A.	20	13		4.0
C160	FIELD SEMINAR	Y	-----	SEM 1			TBA			HALL JR, C.A.	10	30		2.0- 6.0
			RESTRICT: INSTRUCTOR CONSENT											
195G	FLD GEOL-GRAD STDNT	N	-----	LEC 1			TBA		GEOLOGY	PELTZER, G.F.	10	30		2.0- 4.0
			178-870-201	FLD 1A			TBA		GEOLOGY	PELTZER, G.F.	10			0.0- 0.0
200A	SOLID EARTH&PLANETS	N	-----	LEC 1			TR	1:00- 3:20P	GEOLOGY 4677	TACKLEY, P.J.	15	15		4.0
			RESTRICT: GRADUATE STUDENTS											
C207	GEOCHEMISTRY	N	-----	LEC 1			TR	9:30-10:50A	GEOLOGY 4653	REID, M.R.	5	12		4.0
			RESTRICT: GRADUATE STUDENTS											
M216	EVOLUTIONRY BIOLOGY	N	-----	LEC 1			MW	5:00- 6:50P	LS 5301	WAYNE, R.	5	09		4.0
			SAME AS : OBBE M200A											
			RESTRICT: GRADUATE STUDENTS											
221	FIELD GEOLOGY	N	-----	LEC 1			TBA		GEOLOGY	YIN, A.	15	30		4.0
			RESTRICT: GRADUATE STUDENTS											
235A	CURRNT RSCH-GEOCHEM	N	-----	DIS 1			W	4:00- 4:50P	GEOLOGY 3656	NEWTON, R.	15	30	SU	1.0
			RESTRICT: GRADUATE STUDENTS											
242	SANDSTONE PETROLOGY	N	-----	LEC 1			TBA		GEOLOGY	INGERSOLL, R.V.	15	30		4.0
252	SEM-GEOCHEMISTRY	N	-----	SEM 1			TBA		GEOLOGY	WASSON, J.T.	15	30		4.0
			RESTRICT: GRADUATE STUDENTS											
257	SEM-PALEONTOLOGY	N	-----	SEM 1			TBA		GEOLOGY	RUNNEGAR, B.N.	15	30		4.0
C260	FIELD SEMINAR	Y	-----	SEM 1			TBA			HALL JR, C.A.	7	30		2.0- 6.0
			RESTRICT: INSTRUCTOR CONSENT											
M270A	SEM-CLIMATE DYNAMCS	N	-----	SEM 1			T	12:30- 1:30P	GEOLOGY 3637	THE STAFF	5	30		2.0- 4.0
			SAME AS : ATMOSCI M272A, GEOG M270A											
			RESTRICT: GRADUATE STUDENTS											
286A	SEM-PLANETOLOGY	N	-----	SEM 1			R	12:00-12:50P	GEOLOGY 4677	TACKLEY, P.J.	15	30	SU	2.0
			RESTRICT: GRADUATE STUDENTS											
287A	SEISMLGY&EARTH INTR	N	-----	SEM 1			W	12:00- 1:50P	GEOLOGY 1810	VIDALE, J.E.	15	30	SU	2.0
			RESTRICT: GRADUATE STUDENTS											
M288A	SEM-SPACE PHYSICS	N	-----	SEM 1			F	3:30- 4:50P	GEOLOGY 6704	KIVELSON, M.G.	25	30	SU	2.0
			SAME AS : ATMOSCI M275A											
			RESTRICT: GRADUATE STUDENTS											
295A	CURNT RSRCH-E&S SCI	N	-----	LEC 1			R	3:30- 4:50P	GEOLOGY 3656	BIRD, G.P.	60	30	SU	1.0
			RESTRICT: GRADUATE STUDENTS											
375	TCHNG APRNTC PRCTCM	N	-----	SEM 1			UNSCHE			MCPHERRON, R.L.	25	30	SU	1.0- 4.0
			RESTRICT: GEOCHEM, GEOL, GEOPHYS GRAD STUDENTS											
495	TCHG ERTH&SPACE SCI	N	-----	SEM 1			W	5:00- 8:00P	GEOLOGY 3645	JACKSON, D.D.	20	30	SU	2.0
			RESTRICT: GEOCHEM, GEOL, GEOPHYS GRAD STUDENTS											

EAST ASIAN LANGUAGES AND CULTURES

Chinese

All L&S undergraduate courses, except independent studies and other similar courses without webpages, are subject to the Instructional Enhancement Fee. See Course Materials Fees under "Miscellaneous Fees" in the "Registration" section.

Students who can speak some Mandarin, can read some characters, and intend to enroll in Chinese 1, 1A, 2, 2A, 3, or 3R in 2001-02, must take the Elementary Level Placement Test (60-minute written test followed by 5-minute oral interview).

IF YOU DO NOT READ AND WRITE CHINESE CHARACTERS, DO NOT TAKE THE TEST. Students who pass the Elementary Level Placement Test will have fulfilled the one-year foreign language requirement.

Those who do not pass will be placed in Chinese 1, 1A, 2, 2A, 3, 3R according to their scores. Students who did not take Chinese 1, 2, 3 at UCLA but wish to enroll in Chinese 4, 4A, 5, 5A, 6 should take the Intermediate Level Test.

The Intermediate Level Test is a 60-minute written test followed by a five-minute oral interview. Students who pass the Intermediate Level Test will meet two years of the foreign language requirement. Students who do not pass the Intermediate Level Test will be placed in Chinese 4, 4A, 5, 5A, or 6 according to their scores.

There are no official sign-ups for these tests; just show up at the correct time and place with your UCLA ID and proof of enrollment.

The Elementary Level Test will be given Monday, September 24, 2001, from 3 to 5:30 p.m. in Haines 118. The Intermediate Level Test will be given Monday, September 24, 2001, from 3 to 5:30 p.m. in Royce 190. ENROLLMENT FOR EACH LANGUAGE IS BY INSTRUCTOR CONSENT ONLY. PERMISSION TO ENROLL WILL BE GIVEN OUT THE FIRST DAY OF CLASS.

1	ELEM MODERN CHINESE	N	-----	DIS 1A			MWF	8:00- 8:50A	ROLFE 3118		16			0.0
			146-003-212	DIS 1B			MWF	9:00- 9:50A	PUB POL 2284		16			0.0
			146-003-213	DIS 1C			MWF	9:00- 9:50A	ROLFE 3118		16			0.0
			146-003-214	DIS 1D			MWF	10:00-10:50A	GEOLOGY 4645		16			0.0
			146-003-215	DIS 1E			MWF	10:00-10:50A	ROLFE 3118		16			0.0
			146-003-216	DIS 1F			MWF	11:00-11:50A	PUB POL 2292		16			0.0
			146-003-217	DIS 1G			MW	11:00-11:50A	GEOLOGY 4645		16			0.0
							F	11:00-11:50A	BOELTER 4413					
			146-003-218	DIS 1H			MWF	11:00-11:50A	BUNCHE 2160		16			0.0
			146-003-219	DIS 1I			MWF	12:00-12:50P	ROLFE 3118		16			0.0

CATALOG NUMBER	COURSE TITLE	ENF REQ	IM ID NUMBER	CLS TYP	SEC	FEE	DAYS	TIME	BUILDING/ ROOM	INSTRUCTOR	ENRL CAP	XC	CR TP	UNITS		
1A	ADV ELEM MOD CHINES	N	146-003-220	DIS	1J		MWF	12:00-12:50P	BUNCHE 3153		16			0.0		
			146-003-201	LEC	M1		TR	1:00- 1:50P	ROYCE 362	WANG, Y.	80	14		5.0		
			RESTRICT: INSTRUCTOR CONSENT													
			146-003-202	LEC	M2		TR	2:00- 2:50P	ROYCE 362	WANG, Y.	80	14		5.0		
			RESTRICT: INSTRUCTOR CONSENT													
			146-004-211	DIS	1A		MWF	9:00- 9:50A	ROLFE 3119		15			0.0		
			146-004-212	DIS	1B		MWF	10:00-10:50A	BUNCHE 3161		15			0.0		
			146-004-213	DIS	1C		MWF	11:00-11:50A	ROLFE 3118		15			0.0		
			146-004-214	DIS	1D		MWF	12:00-12:50P	WGYOUNG 2018		15			0.0		
			146-004-215	DIS	1E		TBA				15			0.0		
146-004-216	DIS	1F		MWF	2:00- 2:50P	ROLFE 3118		15			0.0					
146-004-201	LEC	M1		TR	9:00- 9:50A	PUB POL 2238	THE STAFF	50	12		5.0					
RESTRICT: INSTRUCTOR CONSENT																
146-004-202	LEC	M2		TR	10:00-10:50A	PUB POL 2238	THE STAFF	50	13		5.0					
RESTRICT: INSTRUCTOR CONSENT																
3R	RD&WRT-ELEM MOD CHN	N	-----	LEC	1		TR	11:00-11:50A	BUNCHE 3156	WANG, Y.	40	13		5.0		
RESTRICT: INSTRUCTOR CONSENT																
4	INTRMED MOD CHINESE	Y	146-011-201	DIS	1A		MWF	12:00-12:50P	BUNCHE 2160		20			0.0		
			146-011-202	DIS	1B		MWF	1:00- 1:50P	ROYCE 160		20		0.0			
			-----	LEC	1		TR	1:00- 1:50P	HAINES A25		60	15		5.0		
RESTRICT: INSTRUCTOR CONSENT																
4A	ADV INTRM MOD CHNSE	Y	146-012-201	DIS	1A		MW	10:00-10:50A	ROLFE 3126		15			0.0		
			-----	DIS	1A		F	10:00-10:50A	PUB POL 2238							
			146-012-202	DIS	1B		MWF	11:00-11:50A	ROLFE 3119		15			0.0		
			146-012-203	DIS	1C		MWF	12:00-12:50P	ROLFE 3119		15			0.0		
			146-012-204	DIS	1D		MWF	1:00- 1:50P	ROLFE 3119		15			0.0		
			-----	LEC	1		TR	11:00-11:50A	BUNCHE 3164		35	13		5.0		
			RESTRICT: INSTRUCTOR CONSENT													
50	CHINESE CIVILIZATN	N	146-013-201	DIS	1A		MWF	11:00-11:50A	ROLFE 2126		35			0.0		
			-----	LEC	1		MWF	9:00- 9:50A	DODD 121	CHOU, H.H.	150	02		4.0		
			146-150-201	DIS	1A		T	12:00-12:50P	BUNCHE 1221A		30			0.0		
			146-150-202	DIS	1B		T	1:00- 1:50P	BUNCHE 1221A		30			0.0		
			146-150-203	DIS	1C		R	12:00-12:50P	BUNCHE 1221A		30			0.0		
			146-150-204	DIS	1D		R	1:00- 1:50P	BUNCHE 1221A		30			0.0		
			146-150-205	DIS	1E		W	11:00-11:50A	KINSEY 230		30			0.0		
100A	AVD MODERN CHINESE	Y	146-300-211	DIS	1A		MW	11:00-11:50A	PUB POL 2232		25			0.0		
			146-300-212	DIS	1B		MW	12:00-12:50P	PUB POL 2238		25			0.0		
			146-300-201	LEC	M1		TR	11:00-11:50A	PUB POL 2238	HUTERS, T.D.	25	13		4.0		
			RESTRICT: INSTRUCTOR CONSENT													
			146-300-202	LEC	M2		TR	12:00-12:50P	PUB POL 2238	HUTERS, T.D.	25	14		4.0		
			RESTRICT: INSTRUCTOR CONSENT													
			101A	ADV READ-MOD CHNSE	Y	146-309-201	LEC	1		MTWR	1:00- 1:50P	ROYCE 150	THE STAFF	25	06	G
RESTRICT: INSTRUCTOR CONSENT																
110A	INTR-CLASCL CHINESE	Y	146-309-202	LEC	2		MTWR	2:00- 2:50P	ROYCE 150	THE STAFF	25	07	G	4.0		
			-----	LEC	1		MWF	10:00-10:50A	KINSEY 141	CHOU, H.H.	80	03		4.0		
RESTRICT: INSTRUCTOR CONSENT																
150B	TRDTN NARRATV&DRAMA	N	146-360-201	DIS	1A		T	10:00-10:50A	ROLFE 3115		20			0.0		
			146-360-202	DIS	1B		T	11:00-11:50A	ROLFE 3115		20			0.0		
			146-360-203	DIS	1C		T	12:00-12:50P	ROLFE 3115		20			0.0		
			146-360-204	DIS	1D		R	11:00-11:50A	ROLFE 3115		20			0.0		
			146-604-200	LEC	1		TR	11:00-12:15P	ROYCE 162	STRASSBERG, R.E.	40	13	G	4.0		
M153	CHIN IMGRT LIT&FLM	N	146-618-200	LEC	1		MW	10:00-11:30A	ROYCE 154	KUO, L.J.	5	03		4.0		
			SAME AS : ASIA AM M132B, COM LIT M171													
C160	CHINESE BUDDHISM	N	146-660-200	LEC	1		MWF	1:00- 1:50P	ROYCE 164	THE STAFF	40	06	G	4.0		
200	BIBLG&RSRCH-CHINESE	N	546-001-200	LEC	1		T	2:00- 4:50P	ROLFE 3115	STRASSBERG, R.E.	15	15		4.0		
230A	MODERN CHINESE LIT	N	546-180-200	SEM	1		W	12:00- 2:50P	KINSEY 94	HUTERS, T.D.	15	06	T1	4.0		
RESTRICT: GRADUATE STUDENTS																
265A	CHIN BUDDHIST TEXTS	N	546-390-200	SEM	1		W	3:00- 5:50P	ROLFE 3118	THE STAFF	15	09	T1	4.0		

East Asian Languages and Cultures

All L&S undergraduate courses, except independent studies and other similar courses without webpages, are subject to the Instructional Enhancement Fee. See Course Materials Fees under "Miscellaneous Fees" in the "Registration" section.

210	CULTRL&COMPRTV STDS	N	579-050-200	SEM	1		W	12:00- 2:50P	ROLFE 3123	LIPPIT, S.M.	10	06		4.0
375	TCHNG APRNTC PRCTCM	N	579-920-200	SEM	1		UNSCHE			BUSWELL, R.E.	50	30	SU	1.0- 4.0
RESTRICT: EAST ASIAN LANG GRADUATE STUDENTS														
495J	TEACHING JAPANESE	N	579-791-200	SEM	1		T	2:00- 4:50P	ROLFE 3119	AKATSUKA, N.	15	30	SU	2.0- 4.0
RESTRICT: GRADUATE STUDENTS														
495K	TEACHING KOREAN	N	579-792-200	SEM	1		UNSCHE			SOHN, S.	10	30	SU	2.0- 4.0
RESTRICT: GRADUATE STUDENTS														

Indic

All L&S undergraduate courses, except independent studies and other similar courses without webpages, are subject to the Instructional Enhancement Fee. See Course Materials Fees under "Miscellaneous Fees" in the "Registration" section.

110A	ELEMENTARY SANSKRIT	N	362-360-200	LEC	1		T	2:00- 4:50P	ROLFE 3120		20	15		4.0
------	---------------------	---	-------------	-----	---	--	---	-------------	------------	--	----	----	--	-----

Japanese

All L&S undergraduate courses, except independent studies and other similar courses without webpages, are subject to the Instructional Enhancement Fee. See Course Materials Fees under "Miscellaneous Fees" in the "Registration" section.

ENROLLMENT INSTRUCTIONS FOR JAPANESE 1: To enroll successfully in Japanese 1 using URSA enrollment, you must enroll in a discussion section first and then choose a lecture section.

If you want to exchange a lecture of Japanese 1 for another lecture of Japanese 1 you must choose EXCHANGE SECONDARY SECTIONS when prompted to do so.

Those students with any background in Japanese (family, long stay in Japan, high school, community college, etc.) who wish to enroll in 1, 2, or 3 must take a placement test.

Students who pass will have met their one-year foreign language requirement. Those who do not pass will be placed in Japanese 1, 2, or 3 according to their scores.

Students who have not taken Japanese 1, 2, or 3 at UCLA and wish to enroll in Japanese 4, 5, or 6 must take the Japanese 4, 5, 6 placement test.

Students who pass the test will have met two years of the foreign language requirement. Students who do not pass will be placed in Japanese 4, 5, or 6, according to their scores.

There are no official sign-ups; just show up with your UCLA ID and proof of enrollment at the proper place and time.

Both Placement Tests will be offered Friday, September 21, 2001, from 9 a.m. to 12 noon. The test for Japanese 1, 2, 3 will take place in Haines 118. The test for Japanese 4, 5, 6 will take place in Royce 190.

1	ELEM MOD JAPANESE	N	363-003-211	DIS	1A		MWF	9:00- 9:50A	ROLFE 3115		15			0.0
			363-003-212	DIS	1B		MWF	9:00- 9:50A	PUB POL 2333		15			0.0
			363-003-213	DIS	1C		MWF	10:00-10:50A	PUB POL 2232		15			0.0
			363-003-214	DIS	1D		MWF	10:00-10:50A	BUNCHE 2178		15			0.0
			363-003-216	DIS	1F		MWF	11:00-11:50A	BOELTER 5422		15			0.0
			363-003-217	DIS	1G		MW	11:00-11:50A	PUB POL 2250		15			0.0

Check <http://www.registrar.ucla.edu/schedule> for daily updates

CATALOG NUMBER	COURSE TITLE	ENF REQ	IM	ID NUMBER	CLS TYP	SEC	FEE	DAYS	TIME	BUILDING/ ROOM	INSTRUCTOR	ENRL CAP	XC	CR TP	UNITS
				363-003-219	DIS	1I		F	11:00-11:50A	PUB POL 2238					
				363-003-220	DIS	1J		MWF	12:00-12:50P	KINSEY 289		15			0.0
				363-003-222	DIS	1L		MWF	1:00- 1:50P	MS 7608		15			0.0
				363-003-224	DIS	1N		MWF	1:00- 1:50P	ROLFE 3115		15			0.0
				363-003-225	DIS	1O		MWF	2:00- 2:50P	ROLFE 3118		15			0.0
				363-003-201	LEC	M1		TR	11:00-11:50A	ROYCE 362	SUGAMOTO, N.	70	13		5.0
				363-003-202	LEC	M2		TR	12:00-12:50P	ROYCE 362	SUGAMOTO, N.	70	14		5.0
				363-003-203	LEC	M3		TR	1:00- 1:50P	PUB POL 2214	AKATSUKA, N.	60	15		5.0
4	INTRMD MOD JAPANESE	Y		363-012-211	DIS	1A		MWF	11:00-11:50A	BUNCHE 3288		15			0.0
				363-012-212	DIS	1B		MWF	11:00-11:50A	ROLFE 3115		15			0.0
				363-012-213	DIS	1C		MWF	12:00-12:50P	ROLFE 3115		15			0.0
				363-012-214	DIS	1D		MWF	12:00-12:50P	BUNCHE 3175		15			0.0
				363-012-215	DIS	1E		MWF	1:00- 1:50P	BUNCHE 3117		15			0.0
				363-012-216	DIS	1F		MWF	2:00- 2:50P	ROLFE 3120		15			0.0
				363-012-201	LEC	M1		TR	1:00- 1:50P	PUB POL 2242	THE STAFF	45	15		5.0
				363-012-202	LEC	M2		TR	2:00- 2:50P	PUB POL 2242	THE STAFF	45	15		5.0
50	JAPANESE CIVILIZATN	N		-----	LEC	1		TR	11:00-12:15P	FRANZ 1260	PLUTSCHOW, H.E.	120	13		4.0
				363-150-201	DIS	1A		T	1:00- 1:50P	ROLFE 3119		15			0.0
				363-150-202	DIS	1B		R	1:00- 1:50P	ROLFE 3119		15			0.0
				363-150-203	DIS	1C		TBA				15			0.0
				363-150-204	DIS	1D		W	12:00-12:50P	ROYCE 156		15			0.0
				363-150-205	DIS	1E		M	2:00- 2:50P	KAUFMAN 105		15			0.0
				363-150-206	DIS	1F		M	3:00- 3:50P	KAUFMAN 105		15			0.0
				363-150-207	DIS	1G		W	2:00- 2:50P	KAUFMAN 105		15			0.0
				363-150-208	DIS	1H		W	3:00- 3:50P	KAUFMAN 105		15			0.0
60	IMAGES OF JAPAN	N		363-181-200	LEC	1		F	2:00- 4:50P	PUB POL 2232	MARRA, M.F.	45	07		4.0
100A	ADV MODERN JAPANESE	Y		-----	LEC	1		TR	11:00-11:50A	DODD 167	THE STAFF	50	13		4.0
				RESTRICT: INSTRUCTOR CONSENT											
				363-300-201	DIS	1A		MWF	9:00- 9:50A	ROLFE 3106		10			0.0
				363-300-202	DIS	1B		MWF	10:00-10:50A	ROLFE 3115		10			0.0
				363-300-203	DIS	1C		MWF	2:00- 2:50P	ROLFE 3119		10			0.0
				363-300-204	DIS	1D		TBA				10			0.0
110	CLASSICAL JAPANESE	Y		363-360-200	LEC	1		WF	10:00-11:15A	ROYCE 162	MARRA, M.F.	45	03	G	4.0
CM122	STRUCTUR-JAPANESE 1	N		363-432-200	LEC	1		TR	9:30-10:45A	ROLFE 3118	AKATSUKA, N.	15	12	G	4.0
				SAME AS : LING M176A											
130B	MODERN JAPANESE LIT	Y		363-482-200	DIS	1		TR	2:00- 3:15P	BUNCHE 2160	PLUTSCHOW, H.E.	30	15	G	4.0
151	LIT-TRANSLTN-MODERN	Y		363-607-200	LEC	1		TR	12:30- 1:45P	ROLFE 3126	BOURDAGHS, M.K.	50	14		4.0
154	POSTWAR CULTURE&LIT	Y		363-624-200	LEC	1		TR	3:30- 5:30P	HAINES A2	LIPPIT, S.M.	80	16		4.0
161	RELIG LIFE-MOD JAPN	N		363-666-200	LEC	1		TR	2:00- 3:15P	ROYCE 160	BODIFORD, W.M.	30	15	G	4.0
C195	AESTHTCS&HERMNEUTCS	Y		363-871-200	LEC	1		WF	12:00- 1:15P	PUB POL 1343	MARRA, M.F.	25	05		4.0
200	BIBLIOG&MTHDS-RSRCH	N		763-001-200	LEC	1		R	3:00- 5:50P	ROLFE 3115	BOURDAGHS, M.K.	10	16		4.0
226	FUNCTNL LINGUISTICS	N		763-158-200	LEC	1		TR	2:00- 3:15P	ROLFE 3118	AKATSUKA, N.	10	15		4.0
C295	AESTHTCS&HERMNEUTCS	N		763-571-200	LEC	1		WF	12:00- 1:15P	PUB POL 1343	MARRA, M.F.	25	05		4.0

Korean

All L&S undergraduate courses, except independent studies and other similar courses without webpages, are subject to the Instructional Enhancement Fee. See Course Materials Fees under "Miscellaneous Fees" in the "Registration" section.

Students who have a background in Korean and want to enroll in a Korean language class (1, 1A, 2, 2A, 3, 3A, 4, 4A, 5, 5A, 6, 6A, 100ABC) must take the Korean Placement Test. You will be placed in the proper level according to your score.

Students who take the test to fulfill foreign language requirement will have their scores posted to indicate who has passed one year of the foreign language requirement and who has fulfilled two years of the foreign language requirement.

There are no official sign-ups; just show up at the correct time and place with your UCLA ID and proof of enrollment. The test will be offered September 24, 2001, at 10 a.m. in Rolfe 1200.

1	ELEM MODERN KOREAN	N		-----	LEC	1		TR	10:00-10:50A	ROYCE 162	SOHN, S.	45	13		5.0
				RESTRICT: INSTRUCTOR CONSENT											
				364-003-201	DIS	1A		MWF	10:00-10:50A	ROLFE 3119		15			0.0
				364-003-202	DIS	1B		MWF	11:00-11:50A	BUNCHE 3143		15			0.0
				364-003-203	DIS	1C		MWF	12:00-12:50P	BUNCHE 3143		15			0.0
1A	ELEM KORN-KORN SPKR	N		364-004-201	LEC	1		MTWRF	9:00- 9:50A	ROLFE 3120	SOHN, S.	15	02		5.0
				RESTRICT: INSTRUCTOR CONSENT											
				364-004-202	LEC	2		MTWRF	10:00-10:50A	KINSEY 94	SOHN, S.	15	03		5.0
				RESTRICT: INSTRUCTOR CONSENT											
				364-004-203	LEC	3		MTWRF	11:00-11:50A	KINSEY 94	SOHN, S.	15	04		5.0
				RESTRICT: INSTRUCTOR CONSENT											
				364-004-204	LEC	4		MTWRF	12:00-12:50P	ROLFE 3120	SOHN, S.	15	05		5.0
				RESTRICT: INSTRUCTOR CONSENT											
				364-004-205	LEC	5		MTWRF	1:00- 1:50P	ROLFE 3120	SOHN, S.	15	06		5.0
				RESTRICT: INSTRUCTOR CONSENT											
4	INTRMED MDRN KOREAN	Y		364-012-201	LEC	1		MTWRF	10:00-10:50A	BUNCHE 2150	LEE, E.H.	15	03		5.0
				RESTRICT: INSTRUCTOR CONSENT											
4A	INTRMDT KOREAN-NATV	Y		364-013-201	LEC	1		MTWRF	10:00-10:50A	ROLFE 3120	LEE, E.H.	17	03		5.0
				RESTRICT: INSTRUCTOR CONSENT											
				364-013-202	LEC	2		MTWRF	11:00-11:50A	ROLFE 3120	LEE, E.H.	17	04		5.0
				RESTRICT: INSTRUCTOR CONSENT											
				364-013-203	LEC	3		MTWRF	1:00- 1:50P	HAINES A6	LEE, E.H.	17	06		5.0
				RESTRICT: INSTRUCTOR CONSENT											
100A	ADV MODERN KOREAN	Y		364-300-201	LEC	1		MTWRF	10:00-10:50A	HAINES A74	LEE, E.H.	20	03		4.0
				RESTRICT: INSTRUCTOR CONSENT											
101A	ADV RDNG-MOD KOREAN	Y		364-306-200	LEC	1		TR	9:30-10:45A	ROLFE 3119	SOHN, S.	15	12		4.0
				RESTRICT: INSTRUCTOR CONSENT											
102A	ADV KOREAN CONVRSTN	Y		364-312-200	LEC	1		MWF	1:00- 1:50P	PUB POL 1264	SOHN, S.	15	06		4.0
				RESTRICT: INSTRUCTOR CONSENT											
C105A	KOREAN ACADMC TEXTS	Y		364-330-200	LEC	1		TR	11:00-12:15P	BUNCHE 3150	SOHN, S.	30	13		4.0
130A	MODERN KOREAN LIT	Y		364-481-200	LEC	1		T	12:30- 3:15P	ROLFE 3123	LEE, P.H.	10	15	G	4.0
150	CLASCL LIT-TRANSLTN	Y		364-601-200	LEC	1		TR	9:30-10:45A	ROLFE 3134	LEE, P.H.	30	12		4.0
C160	KOREAN BUDDHISM	N		364-660-200	LEC	1		MWF	11:00-11:50A	ROYCE 160		40	04	G	4.0
172	TOPCS-KOR CHRISTIAN	N		364-743-200	LEC	1		TR	9:30-10:45A	KNUDSEN 1240B		50	12	G	4.0
180B	CLTRL HISTORY-KOREA	Y		364-781-200	LEC	1		TR	12:30- 1:45P	ROYCE 160	DUNCAN, J.	40	14		4.0
197B	CNTMP KOR SOC&CULTR	Y		364-871-200	SEM	1		TR	2:00- 3:15P	ROLFE 2135		20	15	G	4.0
200	BIBLIO&RSRCH-KOREAN	Y		764-001-200	LEC	1		M	1:00- 2:50P	BUNCHE 2173	LEE, P.H.	8	05	G	4.0
C205A	KOREAN ACADMC TEXTS	Y		764-030-200	LEC	1		TR	11:00-12:15P	BUNCHE 3150	THE STAFF	5	13		4.0

CATALOG NUMBER	COURSE TITLE	ENF REQ	IM ID NUMBER	CLS TYP	SEC	FEE	DAYS	TIME	BUILDING/ ROOM	INSTRUCTOR	ENRL CAP	XC	CR TP	UNITS
224B	TOPICS-KOREAN LING	N	764-145-200	SEM	1		T	2:00- 4:50P	ROYCE 234B	SOHN, S.	8	15	T2	4.0
			RESTRICT: GRADUATE STUDENTS											
South and Se Asian Langs and Cult														
All L&S undergraduate courses, except independent studies and other similar courses without webpages, are subject to the Instructional Enhancement Fee. See Course Materials Fees under "Miscellaneous Fees" in the "Registration" section.														
Enrollment in SSEALC classes is by PTE only. All interested students MUST take the placement exam scheduled on Wednesday, September 26, from 5:00-7:00 p.m. The exam will place a student in the appropriate course. This placement exam is only for students new to the program. Those who have taken first- and second-year SSEALC courses at UCLA do not have to take the exam to enroll in a more advanced course.														
The placement exam may also allow a student to waive the foreign language requirement. Students must preregister for the placement exam in one of the following ways:														
1) come to the first class of the Fall Quarter, 2) sign up outside Kinsey 195, 3) send an e-mail message to the appropriate instructor:														
Tagalog/Filipino (iwasaki@humnet.ucla.edu), Vietnamese (tinpham@ucla.edu), Hindi (mahajan@humnet.ucla.edu), Thai(iwasaki@humnet.ucla.edu), Indonesian (jwijaya@humnet.ucla.edu).														
The placement exams will be held as follows on Wednesday, September 26, 2001, from 5 to 7 p.m.: Hindi, Kinsey 169; Tagalog, Kinsey 141; Thai, Royce 190; Vietnamese, Haines 118, and Indonesian, Royce 164.														
40A	INTRODUCTORY HINDI	N	-----	LEC	1		MW	8:30- 9:50A	PUB POL 2278	MAHAJAN, G.	20	30		5.0
			RESTRICT: INSTRUCTOR CONSENT											
			351-120-201	DIS	1A		F	10:00-11:50A	ROLFE 3114		20			0.0
			-----	LEC	2		MW	12:00- 1:30P	HAINES 122	MAHAJAN, G.	20	30		5.0
			RESTRICT: INSTRUCTOR CONSENT											
			351-120-211	DIS	2A		F	12:00- 1:50P	DODD 178		20			0.0
41A	INTERMEDIATE HINDI	Y	351-123-200	LEC	1		MW	10:00-11:50A	ROLFE 3135	MAHAJAN, G.	25	30		5.0
							F	1:00- 1:50P	ROYCE 150					
50A	INTRO VIETNAMESE	N	351-150-200	LEC	1		MW	12:00- 1:50P	PUB POL 1256	PHAM, T.C.	25	30	G	5.0
							F	12:00-12:50P	PUB POL 1256					
			RESTRICT: INSTRUCTOR CONSENT											
			351-150-201	LEC	2		MW	2:00- 3:50P	PUB POL 1256	THE STAFF	25	30	G	5.0
							F	1:00- 1:50P	PUB POL 1256					
51A	INTERMDT VIETNAMESE	Y	351-153-200	LEC	1		MW	4:00- 5:50P	PUB POL 1256	PHAM, T.C.	20	30	G	5.0
							F	2:00- 2:50P	PUB POL 1256					
			RESTRICT: INSTRUCTOR CONSENT											
60A	INTRODUCTORY THAI	N	351-180-200	LEC	1		MW	12:00- 1:50P	ROLFE 3135	THE STAFF	25	30	G	5.0
							F	12:00-12:50P	HAINES A82					
			RESTRICT: INSTRUCTOR CONSENT											
60C	INTRODUCTORY THAI	Y	351-182-200	LEC	1		F	1:00- 1:50P	HAINES 110	THE STAFF	20	30	G	5.0
							M	2:00- 3:50P	ROLFE 2134					
							W	2:00- 3:50P	ROLFE 2106					
			RESTRICT: INSTRUCTOR CONSENT											
61A	INTERMEDIATE THAI	Y	351-183-200	LEC	1		M	9:00-10:50A	ROLFE 3123	THE STAFF	20	01	G	5.0
							W	9:00-10:50A	DICKSON 4260					
							F	10:00-10:50A	ROLFE 3106					
70A	INTRO TAGALOG	N	351-210-200	LEC	1		TR	12:00- 1:50P	PUB POL 2278		25	30	G	5.0
							F	1:00- 1:50P	PUB POL 2250					
			RESTRICT: INSTRUCTOR CONSENT											
			351-210-201	LEC	2		TR	2:00- 3:50P	PUB POL 1323		25	30	G	5.0
							F	1:00- 1:50P	PUB POL 1329					
71A	INTERMEDIAT TAGALOG	Y	351-213-200	LEC	1		MW	2:00- 3:50P	ROYCE 160		35	07	G	5.0
							F	2:00- 2:50P	ROYCE 160					
80A	INTRO INDONESIA	N	351-240-200	LEC	1		MW	10:00-11:50A	HAINES A78	IWASAKI, S.	20	30		5.0
							F	11:00-11:50A	HAINES A76					
			RESTRICT: INSTRUCTOR CONSENT											

ECONOMICS

All L&S undergraduate courses, except independent studies and other similar courses without webpages, are subject to the Instructional Enhancement Fee. See Course Materials Fees under "Miscellaneous Fees" in the "Registration" section.

1	PRIN OF ECONOMICS	N	-----	LEC	1		TR	12:30- 1:45P	KINSEY 51	CAMERON, T.A.	275	14		0.0
			180-004-201	QIZ	1A		M	1:00- 1:50P	BUNCHE 3164		25			4.0
			180-004-202	QIZ	1B		M	2:00- 2:50P	BUNCHE 3211		25			4.0
			180-004-203	QIZ	1C		T	10:00-10:50A	BUNCHE 3164		25			4.0
			180-004-204	QIZ	1D		R	4:00- 4:50P	BUNCHE 2156		25			4.0
			180-004-205	QIZ	1E		T	9:00- 9:50A	PUB POL 2284		25			4.0
			180-004-206	QIZ	1F		W	8:00- 8:50A	BUNCHE 2156		25			4.0
			180-004-207	QIZ	1G		W	2:00- 2:50P	BUNCHE 3211		25			4.0
			180-004-208	QIZ	1H		R	10:00-10:50A	BUNCHE 2160		25			4.0
			180-004-209	QIZ	1I		R	9:00- 9:50A	BUNCHE 3143		25			4.0
			180-004-210	QIZ	1J		T	2:00- 2:50P	BUNCHE 3143		25			4.0
			180-004-211	QIZ	1K		F	10:00-10:50A	PUB POL 2242		25			4.0
			-----	LEC	2		MW	7:30- 8:45A	ROLFE 1200	ALLEN, W.R.	275	01		0.0
			180-004-221	QIZ	2A		M	12:00-12:50P	BUNCHE 3150		25			4.0
			180-004-222	QIZ	2B		M	2:00- 2:50P	BUNCHE 3178		25			4.0
			180-004-223	QIZ	2C		T	2:00- 2:50P	BUNCHE 3211		25			4.0
			180-004-224	QIZ	2D		W	12:00-12:50P	BUNCHE 3170		25			4.0
			180-004-225	QIZ	2E		M	10:00-10:50A	BUNCHE 3211		25			4.0
			180-004-226	QIZ	2F		W	1:00- 1:50P	BUNCHE 3211		25			4.0
			180-004-227	QIZ	2G		R	2:00- 2:50P	BUNCHE 3143		25			4.0
			180-004-228	QIZ	2H		T	3:00- 3:50P	BUNCHE 3211		25			4.0
			180-004-229	QIZ	2I		M	3:00- 3:50P	BUNCHE 2181		25			4.0
			180-004-230	QIZ	2J		T	5:00- 5:50P	BUNCHE 2181		25			4.0
			180-004-231	QIZ	2K		W	4:00- 4:50P	BUNCHE 3123		25			4.0
2	PRIN OF ECONOMICS	N	-----	LEC	1		MWF	8:00- 8:50A	DICKSON 2160E	SWANSON, R.B.	275	01		0.0
			180-008-201	QIZ	1A		M	12:00-12:50P	BUNCHE 3156		25			4.0
			180-008-202	QIZ	1B		M	3:00- 3:50P	BUNCHE 1221A		25			4.0
			180-008-203	QIZ	1C		T	4:00- 4:50P	BUNCHE 2156		25			4.0
			180-008-204	QIZ	1D		M	5:00- 5:50P	BUNCHE 2181		25			4.0
			180-008-205	QIZ	1E		T	3:00- 3:50P	PUB POL 2242		25			4.0
			180-008-206	QIZ	1F		W	2:00- 2:50P	BUNCHE 3178		25			4.0
			180-008-207	QIZ	1G		W	12:00-12:50P	BUNCHE 3164		25			4.0
			180-008-208	QIZ	1H		R	10:00-10:50A	BUNCHE 3178		25			4.0
			180-008-209	QIZ	1I		R	1:00- 1:50P	PUB POL 2238		25			4.0
			180-008-210	QIZ	1J		W	10:00-10:50A	BUNCHE 3153		25			4.0
			180-008-211	QIZ	1K		F	12:00-12:50P	BUNCHE 3117		25			4.0
			-----	LEC	2		TR	12:30- 1:45P	ROLFE 1200	MCDEVITT, E.P.	275	14		0.0
			180-008-221	QIZ	2A		M	12:00-12:50P	BUNCHE 3170		25			4.0
			180-008-222	QIZ	2B		M	2:00- 2:50P	BUNCHE 3157		25			4.0

Check <http://www.registrar.ucla.edu/schedule> for daily updates

CATALOG NUMBER	COURSE TITLE	ENF REQ	IM	ID NUMBER	CLS TYP	SEC	FEE	DAYS	TIME	BUILDING/ ROOM	INSTRUCTOR	ENRL CAP	XC	CR TP	UNITS		
11	MICROECONOMC THEORY	Y		180-008-223	QIZ	2C		T	2:00-2:50P	BUNCHE 3156		25			4.0		
				180-008-224	QIZ	2D		T		5:00-5:50P	BUNCHE 2168		25			4.0	
				180-008-225	QIZ	2E		W		4:00-4:50P	BUNCHE 3211		25			4.0	
				180-008-226	QIZ	2F		W		3:00-3:50P	BUNCHE 3211		25			4.0	
				180-008-227	QIZ	2G		R		5:00-5:50P	BUNCHE 2181		25			4.0	
				180-008-228	QIZ	2H		T		9:00-9:50A	BUNCHE 3211		25			4.0	
				180-008-229	QIZ	2I		R		2:00-2:50P	BUNCHE 3211		25			4.0	
				180-008-230	QIZ	2J		F		9:00-9:50A	BUNCHE 3117		25			4.0	
				180-008-231	QIZ	2K		F		12:00-12:50P	BUNCHE 3156		25			4.0	
				-----	LEC	1		MW		3:00-4:15P	FOWLER A103B	THE STAFF		275	08		4.0
				180-052-201	DIS	1A		M		12:00-12:50P	BUNCHE 3164		25			0.0	
				180-052-202	DIS	1B		T		12:00-12:50P	BUNCHE 3211		25			0.0	
				180-052-203	DIS	1C		W		9:00-9:50A	DODD 167		25			0.0	
				180-052-204	DIS	1D		R		2:00-2:50P	BUNCHE 3178		25			0.0	
				180-052-205	DIS	1E		F		10:00-10:50A	ROLFE 3126		25			0.0	
				180-052-206	DIS	1F		M		9:00-9:50A	BUNCHE 3157		25			0.0	
				180-052-207	DIS	1G		T		1:00-1:50P	BUNCHE 3211		25			0.0	
				180-052-208	DIS	1H		W		12:00-12:50P	PUB POL 2250		25			0.0	
				180-052-209	DIS	1I		R		3:00-3:50P	BUNCHE 3211		25			0.0	
				180-052-210	DIS	1J		W		2:00-2:50P	BUNCHE 2156		25			0.0	
				180-052-211	DIS	1K		M		10:00-10:50A	PUB POL 2242		25			0.0	
				-----	LEC	2		TR		8:00-9:20A	DODD 147	MCDEVITT, E.P.		275	11		4.0
				180-052-221	DIS	2A		M		9:00-9:50A	BUNCHE 3143		25			0.0	
				180-052-222	DIS	2B		M		2:00-2:50P	PUB POL 1343		25			0.0	
				180-052-223	DIS	2C		T		12:00-12:50P	BUNCHE 3153		25			0.0	
				180-052-224	DIS	2D		R		3:00-3:50P	PUB POL 1278		25			0.0	
				180-052-225	DIS	2E		W		2:00-2:50P	HAINES A44		25			0.0	
				180-052-226	DIS	2F		F		11:00-11:50A	PUB POL 1337		25			0.0	
				180-052-227	DIS	2G		W		3:00-3:50P	PUB POL 2238		25			0.0	
				180-052-228	DIS	2H		R		12:00-12:50P	BUNCHE 3153		25			0.0	
				180-052-229	DIS	2I		T		5:00-5:50P	BUNCHE 3143		25			0.0	
				180-052-230	DIS	2J		R		5:00-5:50P	BUNCHE 2160		25			0.0	
				180-052-231	DIS	2K		M		10:00-10:50A	HAINES A44		25			0.0	
M40	INTRO-STATIS MTHDS	N		-----	LEC	1		MWF	9:00-9:50A	KNUDSEN 1240B	THE STAFF	30	02		5.0		
				SAME AS : STATS M11													
				180-150-201	DIS	1A		T	8:00-8:50A	MS 5203		10			0.0		
								R	8:00-8:50A	BOELTER 9413							
				180-150-202	DIS	1B		T	9:00-9:50A	MS 5203		10			0.0		
								R	9:00-9:50A	BOELTER 9413							
				180-150-203	DIS	1C		T	10:00-10:50A	MS 5203		10			0.0		
								R	10:00-10:50A	BOELTER 9413							
				-----	LEC	2		MWF	11:00-11:50A	BUNCHE 3178	THE STAFF	30	04		5.0		
				180-150-211	DIS	2A		T	11:00-11:50A	MS 5203		10			0.0		
								R	11:00-11:50A	BOELTER 9413							
				180-150-212	DIS	2B		T	12:00-12:50P	MS 5203		10			0.0		
								R	12:00-12:50P	BOELTER 9413							
				180-150-213	DIS	2C		T	1:00-1:50P	MS 5203		10			0.0		
								R	1:00-1:50P	BOELTER 9413							
				-----	LEC	3		MWF	1:00-1:50P	KINSEY 169		30	06		5.0		
				180-150-221	DIS	3A		T	2:00-2:50P	MS 5203		10			0.0		
								R	2:00-2:50P	BOELTER 9413							
				180-150-222	DIS	3B		T	3:00-3:50P	MS 5203		10			0.0		
								R	3:00-3:50P	BOELTER 9413							
				180-150-223	DIS	3C		T	4:00-4:50P	MS 5203		10			0.0		
								R	4:00-4:50P	BOELTER 9413							
				-----	LEC	4		MWF	12:00-12:50P	KNUDSEN 1200B	THE STAFF	30	05		5.0		
				180-150-231	DIS	4A		R	2:00-2:50P	MS 5203		10			0.0		
								T	2:00-2:50P	BOELTER 9413							
				180-150-232	DIS	4B		R	3:00-3:50P	MS 5203		10			0.0		
								T	3:00-3:50P	BOELTER 9413							
				180-150-233	DIS	4C		R	4:00-4:50P	MS 5203		10			0.0		
								T	4:00-4:50P	BOELTER 9413							
	IMPACTED COURSE for L&S students: Economics 101																
101	MICROECONOMC THEORY	Y	Y	-----	LEC	1		MW	12:00-1:15P	DICKSON 2160E	DEVEREUX, P.J.	390	05		4.0		
				Y 180-346-201	DIS	1A		T	8:00-8:50A	BUNCHE 1221A		26			0.0		
				Y 180-346-202	DIS	1B		T	1:00-1:50P	BUNCHE 2160		26			0.0		
				Y 180-346-203	DIS	1C		M	3:00-3:50P	BUNCHE 3150		26			0.0		
				Y 180-346-204	DIS	1D		T	2:00-2:50P	BUNCHE 1221A		26			0.0		
				Y 180-346-205	DIS	1E		W	9:00-9:50A	BUNCHE 3211		26			0.0		
				Y 180-346-206	DIS	1F		R	8:00-8:50A	BUNCHE 1221A		26			0.0		
				Y 180-346-207	DIS	1G		R	10:00-10:50A	BUNCHE 3164		26			0.0		
				Y 180-346-208	DIS	1H		R	1:00-1:50P	BUNCHE 3211		26			0.0		
				Y 180-346-209	DIS	1I		R	3:00-3:50P	DODD 78		26			0.0		
				Y 180-346-210	DIS	1J		M	9:00-9:50A	BUNCHE 3156		26			0.0		
				Y 180-346-211	DIS	1K		M	10:00-10:50A	PUB POL 2238		26			0.0		
				Y 180-346-212	DIS	1L		M	11:00-11:50A	PUB POL 2238		26			0.0		
				Y 180-346-213	DIS	1M		W	2:00-2:50P	BUNCHE 2178		26			0.0		
				Y 180-346-214	DIS	1N		W	3:00-3:50P	HAINES A44		26			0.0		
				Y 180-346-215	DIS	1O		W	4:00-4:50P	BUNCHE 3153		26			0.0		
	IMPACTED COURSE for L&S students: Economics 102																
102	MACRO ECON THEORY	Y	Y	-----	LEC	1		TR	9:30-10:45A	DODD 147	FARMER, R.E.	360	12		4.0		
				Y 180-364-201	QIZ	1A		M	3:00-3:50P	BUNCHE 3178		24			0.0		
				Y 180-364-202	QIZ	1B		W	3:00-3:50P	BUNCHE 3178		24			0.0		
				Y 180-364-203	QIZ	1C		W	4:00-4:50P	BUNCHE 3178		24			0.0		
				Y 180-364-204	QIZ	1D		F	1:00-1:50P	BUNCHE 3178		24			0.0		
				Y 180-364-105	QIZ	1E		T	11:00-11:50A	PUB POL 2242		24			0.0		
				Y 180-364-106	QIZ	1F		T	1:00-1:50P	BUNCHE 3178		24			0.0		
				Y 180-364-107	QIZ	1G		R	1:00-1:50P	BUNCHE 3178		24			0.0		
				Y 180-364-108	QIZ	1H		R	4:00-4:50P	BUNCHE 3178		24			0.0		
				Y 180-364-109	QIZ	1I		M	9:00-9:50A	BUNCHE 2178		24			0.0		

CATALOG NUMBER	COURSE TITLE	ENF REQ	IM ID NUMBER	CLS TYP	SEC	FEE	DAYS	TIME	BUILDING/ ROOM	INSTRUCTOR	ENRL CAP	XC	CR TP	UNITS
		Y	180-364-110	QIZ	1J		M	12:00-12:50P	PUB POL 1329		24			0.0
		Y	180-364-111	QIZ	1K		F	9:00- 9:50A	BUNCHE 1221A		24			0.0
		Y	180-364-112	QIZ	1L		T	8:00- 8:50A	BUNCHE 2156		24			0.0
		Y	180-364-113	QIZ	1M		W	12:00-12:50P	DODD 78		24			0.0
		Y	180-364-114	QIZ	1N		R	2:00- 2:50P	BUNCHE 1221A		24			0.0
		Y	180-364-115	QIZ	1O		F	11:00-11:50A	PUB POL 2232		24			0.0
103	INTRO-ECONOMETRICS	Y	-----	LEC	1		TR	12:00- 1:15P	BOELTER 3400	THE STAFF	160	14		5.0
			180-374-201	DIS	1A		M	11:00-11:50A	HAINES A76		24			0.0
			180-374-202	DIS	1B		T	4:00- 4:50P	BUNCHE 3211		27			0.0
			180-374-203	DIS	1C		T	2:00- 2:50P	BUNCHE 3150		27			0.0
			180-374-204	DIS	1D		W	3:00- 3:50P	ROLFE 3105		27			0.0
			180-374-205	DIS	1E		R	9:00- 9:50A	BUNCHE 3170		27			0.0
			180-374-206	DIS	1F		F	12:00-12:50P	HAINES A74		27			0.0
	Economics 104 is limited to SENIOR Business Economics majors on the first enrollment pass. Other Business Economics majors may enroll during the second enrollment pass.													
104	MANAGERIAL ECONOMIC	Y	-----	LEC	1		TR	3:30- 4:45P	DODD 147	MCDEVITT, E.P.	157	16		4.0
	RESTRICT: SENIOR BUSINESS/ECON													
	Economics 106 is limited to SENIOR Business Economics majors on the first enrollment pass. Other Business Economics majors may enroll during the second enrollment pass.													
106	TOPCS-BUSINESS ECON	Y	180-413-200	LEC	1		TR	11:00-12:15P	PUB POL 2250	ACKERBERG, D.A.	60	13		4.0
	RESTRICT: SENIOR BUSINESS/ECON													
	Economics 106: Economics of Entrepreneurship													
107	HIST OF ECON THEORY	Y	180-421-200	LEC	1		MWF	2:00- 2:50P	FOWLER A103B	MURPHY, G.G.	300	07		4.0
111	THEORS-GROWTH&DEVEL	Y	180-448-200	LEC	1		TR	2:00- 3:15P	BUNCHE 1209B	LAL, D.K.	180	15		4.0
130	PUBLIC FINANCE	Y	180-502-200	LEC	1		WF	3:00- 4:15P	LS 2147	GALLES, G.M.	200	08		4.0
141A	MATH FINANCE A	Y	180-575-200	LEC	1		TR	2:00- 3:15P	PUB POL 2400A	ELICKSON, B.C.	48	15		4.0
150	WAGE THEORY	Y	180-646-200	LEC	1		MW	7:30- 8:45A	FRANZ 1178	BREWER, D.	200	01		4.0
152	TRD UNION&PROF ASOC	N	180-665-200	LEC	1		WF	2:00- 3:15P	BUNCHE 2209A	THOMPSON, E.A.	150	07		4.0
160	MONEY AND BANKING	Y	180-673-200	LEC	1		MW	11:00-12:15P	DODD 147	SCHNEIDER, K.M.	170	04		4.0
170	MONOPOLY&COMPETITN	Y	180-710-200	LEC	1		WF	4:00- 5:15P	MS 4000A	THOMPSON, E.A.	160	09		4.0
171	IND ORG-THEOR&TCTCS	Y	180-718-200	LEC	1		MW	4:45- 5:50P	BUNCHE 2209A	THE STAFF	180	09		4.0
172	ANLY-LAWS&LEGL INST	Y	180-745-200	LEC	1		TR	11:00-12:15P	PUB POL 1222	HIRSCH, W.Z.	98	13		4.0
	Economics 173 is limited to SENIOR Business Economics majors on the first enrollment pass. Other Business Economics majors may enroll during the second enrollment pass.													
173	CENTRALIZED MARKETS	Y	180-748-200	LEC	1		TR	3:30- 4:45P	DODD 161	BATCHELDER, R.W.	80	16		4.0
	RESTRICT: SENIOR BUSINESS/ECON													
	Economics 174 is limited to SENIOR Business Economics majors on the first enrollment pass. Other Business Economics majors may enroll during the second enrollment pass.													
174	ORGNZTN OF THE FIRM	Y	180-751-200	LEC	1		TR	12:30- 1:45P	DODD 121	MERRELL, D.R.	157	14		4.0
	RESTRICT: SENIOR BUSINESS/ECON													
	Economics 184 is limited to SENIOR Business Economics majors on the first enrollment pass. Other Business Economics majors may enroll during the second enrollment pass.													
184	ENTRPRS&ENTRPRNR-US	N	180-802-200	LEC	1		TR	9:30-10:45A	PUB POL 1234	SOKOLOFF, K.L.	80	12		4.0
	RESTRICT: SENIOR BUSINESS/ECON													
188F	APPLICATN ECON THRY	Y	180-877-200	SEM	1		TR	12:30- 1:45P	PUB POL 2400A	YELLEN, E.	48	14		4.0
	RESTRICT: SENIOR BUSINESS/ECON													
	Economics 188F: Trading Game													
188T	APPLICATN ECON THRY	Y	180-891-200	SEM	1		MW	1:00- 2:15P	PUB POL 2250	SCHNEIDER, K.M.	60	06		4.0
	Economics 188T: Financial Markets and Institutions													
191	INTERNTL TRADE THRY	Y	180-817-200	LEC	1		MWF	10:00-10:50A	ROLFE 1200	SWANSON, R.B.	180	03		4.0
192	INTERNATNL FINANCE	Y	180-826-200	LEC	1		MWF	12:00-12:50P	HAINES 39	SWANSON, R.B.	180	05		4.0
193	INTRNATNL AREA STDS	N	180-829-200	SEM	1		UNSCHE			TORNELL, A.	25	30		4.0
	RESTRICT: DEPARTMENT CONSENT													
	Economics 195H is restricted to department honors students.													
195H	HONORS THESIS SEM	N	180-836-200	SEM	1		UNSCHE			OHANIAN, L.	20	30		4.0
	RESTRICT: DEPARTMENT CONSENT													
200	MATH METHODS-ECON	N	580-002-200	LEC	1		UNSCHE			THE STAFF	45	30	SU	4.0
	RESTRICT: ECONOMICS GRADUATE STUDENTS													
201A	THEORY-FIRM&CONSUMR	N	580-003-200	LEC	1		TR	9:00-10:50A	HAINES 220	RILEY, J.G.	60	15		4.0
							F	9:00-10:50A	PUB POL 1246					
	RESTRICT: ECONOMICS GRADUATE STUDENTS													
202A	DYNMICS&GRWTH THRY	N	580-008-200	LEC	1		TR	1:00- 2:50P	DODD 175	HANSEN, G.D.	60	16		4.0
							F	1:00- 2:50P	DODD 175					
	RESTRICT: ECONOMICS GRADUATE STUDENTS													
203A	PROB&STAT-ECONMTRCS	N	580-021-200	LEC	1		MW	10:30-11:50A	PUB POL 1246	IMBENS, G.W.	60	14		4.0
							F	4:00- 5:50P	PUB POL 2270					
	RESTRICT: ECONOMICS GRADUATE STUDENTS													
204E	APPLIC OF ECON THRY	N	580-035-200	LEC	1		TRF	5:00- 6:50P	BUNCHE 2249	HARBERGER, A.C.	20	30		4.0
	RESTRICT: ECONOMICS GRADUATE STUDENTS													
M204L	PHARMCTCL ECON&PLCY	N	580-046-200	SEM	1		R	4:30- 6:50P	PUB HLT 16059	COMANOR, W.S.	20	30	T1	1.0
	SAME AS : HLT SER M204A													
	RESTRICT: ECONOMICS GRADUATE STUDENTS													
211A	UNCRNTNTY&INFO&GAMES	N	580-070-200	LEC	1		TR	2:00- 3:15P	BUNCHE 2249	RILEY, J.G.	12	15		4.0
	RESTRICT: ECONOMICS GRADUATE STUDENTS													
213A	GNRL EQLBRM&GM THRY	N	580-090-200	LEC	1		TBA			OSTROY, J.M.	15	20		4.0
	RESTRICT: ECONOMICS GRADUATE STUDENTS													
218A	SEM-ECONOMIC THEORY	N	580-109-200	SEM	1		T	12:00- 1:00P	BUNCHE 8271	LEVINE, D.K.	20	30	SU	4.0
	RESTRICT: ECONOMICS GRADUATE STUDENTS													
219A	ECON THRY&MATH ECON	N	580-112-200	LEC	1		R	3:30- 4:50P	BUNCHE 9383	CAI, H.	30	30	SU	4.0
	RESTRICT: ECONOMICS GRADUATE STUDENTS													
221A	MONETARY ECON I	N	580-125-200	LEC	1		R	3:00- 5:50P	DODD 175	AZARIADIS, C.	30	30		4.0
	RESTRICT: ECONOMICS GRADUATE STUDENTS													
228A	SEM-MONETARY ECON	N	580-166-200	SEM	1		T	12:30- 1:45P	BUNCHE 2249	HANSEN, G.D.	30	30	SU	4.0
	RESTRICT: ECONOMICS GRADUATE STUDENTS													
229A	WKSHP-MONETARY ECON	N	580-172-200	LEC	1		M	3:30- 4:50P	BUNCHE 3156	HANSEN, G.D.	40	30	SU	4.0
	RESTRICT: ECONOMICS GRADUATE STUDENTS													
231A	SINGLE EQUATN MODLS	N	580-187-200	LEC	1		MW	1:30- 2:50P	BUNCHE 1221A	IMBENS, G.W.	30	06		4.0
							F	2:30- 3:20P	BUNCHE 1221A					
	RESTRICT: ECONOMICS GRADUATE STUDENTS													
239A	WRKSH-P-ECONOMETRICS	N	580-234-200	LEC	1		R	4:00- 5:50P	BUNCHE 3156	IMBENS, G.W.	40	30	SU	4.0
	RESTRICT: ECONOMICS GRADUATE STUDENTS													
241	ECON HIST-W EUROPE	N	580-245-200	LEC	1		MW	11:00-12:50P	BUNCHE 1221A	SOKOLOFF, K.L.	30	04		4.0
	RESTRICT: ECONOMICS GRADUATE STUDENTS													
249A	HIST-ENTRPRNRSH-P-US	N	580-322-200	LEC	1		W	2:00- 3:50P	BUNCHE 9383	LAMOREAUX, N.R.	40	30	SU	4.0
	RESTRICT: ECONOMICS GRADUATE STUDENTS													
251B	PUBLIC PRJCTS&PRGRMS	N	580-332-200	LEC	1		TRF	9:00-10:50A	BUNCHE 2249	HARBERGER, A.C.	30	12		4.0
	RESTRICT: ECONOMICS GRADUATE STUDENTS													

CATALOG NUMBER	COURSE TITLE	ENF REQ	IM ID NUMBER	CLS TYP	SEC	FEE	DAYS	TIME	BUILDING/ ROOM	INSTRUCTOR	ENRL CAP	XC	CR TP	UNITS
261A	LABOR ECONOMICS I	N	580-376-200	LEC	1		MW	3:00- 4:50P	BUNCHE 2156	DEVEREUX, P.J.	24	08		4.0
				RESTRICT: ECONOMICS GRADUATE STUDENTS										
268A	SEM-LABOR&POPULATN	N	580-412-200	SEM	1		T	11:00-11:50A	BUNCHE 9383	CURRIE, J.	30	30	SU	4.0
				RESTRICT: ECONOMICS GRADUATE STUDENTS										
269A	WORKSHOP-LABOR ECON	N	580-420-200	LEC	1		T	3:30- 4:50P	BUNCHE 9383	CURRIE, J.	40	30	SU	4.0
				RESTRICT: ECONOMICS GRADUATE STUDENTS										
271A	IND ORG&PRC PLC®	N	580-427-200	LEC	1		TR	10:00-11:50A	BUNCHE 3288	ACKERBERG, D.A.	20	13		4.0
				RESTRICT: ECONOMICS GRADUATE STUDENTS										
278A	INDSTR L ORGN®LTN	N	580-472-200	SEM	1		F	2:00- 3:30P	BUNCHE 9383	LESLIE, P.	30	30	SU	4.0
				RESTRICT: ECONOMICS GRADUATE STUDENTS										
279A	WRKSH P-BUSINESS ORG	N	580-478-200	LEC	1		M	3:00- 4:30P	BUNCHE 9383	LESLIE, P.	40	30	SU	4.0
				RESTRICT: ECONOMICS GRADUATE STUDENTS										
281A	INTERNTL TRADE THRY	N	580-487-200	LEC	1		MW	9:00-10:50A	BUNCHE 2249	LEAMER, E.E.	24	30		4.0
				RESTRICT: ECONOMICS GRADUATE STUDENTS										
282A	TPCS-INTERNTNL ECON	N	580-493-200	LEC	1		R	5:00- 7:50P	BUNCHE 9383	TORNELL, A.	24	16		4.0
				RESTRICT: ECONOMICS GRADUATE STUDENTS										
	Economics 282A: Balance of Payments Crisis and Foreign Exchange Market Puzzles													
285A	WRKSH P-INTRNTL ECON	N	580-510-200	LEC	1		W	3:30- 4:50P	BUNCHE 3156	LAHIRI, A.	40	30	SU	4.0
				RESTRICT: ECONOMICS GRADUATE STUDENTS										
286B	CST-BENEFT ANLY-DEV	Y	580-517-200	LEC	1		TRF	9:00-10:50A	BUNCHE 2249	HARBERGER, A.C.	30	30		4.0
				RESTRICT: ECONOMICS GRADUATE STUDENTS										
288A	INTRNTL&DEVELP ECON	N	580-526-200	SEM	1		R	12:30- 1:50P	BUNCHE 2249	VEGH, C.A.	25	30	SU	4.0
				RESTRICT: ECONOMICS GRADUATE STUDENTS										
291A	GNRL EQLBRM&FINANCE	N	580-536-200	LEC	1		TR	10:30-12:00P	PUB POL 2400A	ELLSICKSON, B.C.	48	13		4.0
				RESTRICT: ECONOMICS GRADUATE STUDENTS										
375	TCHNG APRNTC PRCTCM	N	580-600-201	SEM	1			UNSCHED		HYSLOP, D.R.	20	30	SU	1.0- 4.0
				RESTRICT: ECONOMICS GRADUATE STUDENTS										
			580-600-202	SEM	2			UNSCHED		DOEPKE, L.R.	20	30	SU	1.0- 4.0
				RESTRICT: ECONOMICS GRADUATE STUDENTS										
			580-600-203	SEM	3			UNSCHED		OSTROY, J.M.	20	30	SU	1.0- 4.0
				RESTRICT: ECONOMICS GRADUATE STUDENTS										
			580-600-204	SEM	4			UNSCHED		LAHIRI, A.	20	30	SU	1.0- 4.0
				RESTRICT: ECONOMICS GRADUATE STUDENTS										
495	TCHNG-COLLEGE ECON	N	580-775-200	SEM	1		M	6:00- 7:50P	BUNCHE 2249	LAHIRI, A.	20	30	SU	2.0
				RESTRICT: ECONOMICS GRADUATE STUDENTS										

EDUCATION

For undergraduate courses that require department consent, email cavanagh@gseis.ucla.edu. Education minors will receive first priority.

125A	EXCPTNL INDIVIDUALS	N	183-457-200	LEC	1		MW	9:00-10:50A	MOORE 3140	REIN, R.P.	45	30		4.0
				RESTRICT: DEPARTMENT CONSENT										
180	SOCL PSYCH-HGHR ED	N	-----	LEC	1		MW	9:00-10:45A	NWAUD 101A	ANDERSON, E.C.	300	02		4.0
				DIS	1A		T	6:30- 7:50P	SPROUL 101C		12			0.0
				DIS	1B		T	6:30- 7:50P	BOELTER 5514		12			0.0
				DIS	1C		T	3:30- 4:50P	PUB POL 2317		12			0.0
				DIS	1D		T	3:30- 4:50P	COVEL 218		12			0.0
				DIS	1E		T	6:30- 7:50P	COVEL 218		12			0.0
				DIS	1F		W	12:30- 1:50P	COVEL 203		12			0.0
				DIS	1G		W	12:30- 1:50P	COVEL 225		12			0.0
				DIS	1H		W	12:30- 1:50P	COVEL 218		12			0.0
				DIS	1I		W	4:00- 5:20P	COVEL 218		12			0.0
				DIS	1J		W	4:00- 5:20P	HAINES A20		12			0.0
				DIS	1K		W	6:30- 7:50P	COVEL 218		12			0.0
				DIS	1L		W	4:00- 5:20P	MS 6201		12			0.0
				DIS	1M		R	2:00- 3:20P	MOORE 3030		12			0.0
				DIS	1N		R	2:00- 3:20P	MOORE 1048		12			0.0
				DIS	1O		F	10:30-11:50A	MOORE 3021		12			0.0
				DIS	1P		R	3:30- 4:50P	ROLFE 2106		12			0.0
				DIS	1Q		R	6:30- 7:50P	MOORE 1003		12			0.0
				DIS	1R		R	2:00- 3:20P	MOORE 2016		12			0.0
				DIS	1S		F	10:30-11:50A	BUNCHE 2173		12			0.0
				DIS	1T		W	12:30- 1:50P	COVEL 222		12			0.0
				DIS	1U		F	10:30-11:50A	ROLFE 2106		12			0.0
				DIS	1V		F	10:30-11:50A	DICKSON 4260		12			0.0
				DIS	1W		W	12:30- 1:50P	COVEL 224		12			0.0
				DIS	1X		T	2:00- 3:20P	WGYOUNG 2018		12			0.0
				DIS	1Y		W	4:00- 5:20P	COVEL 225		20			0.0
181A	EARLY CHILDHOOD ED	N	183-787-200	LEC	1		TR	1:00- 2:50P	MOORE 3140	FESHBACH, N.D.	30	30	G	4.0
				RESTRICT: DEPARTMENT CONSENT										
181C	PERSPCTV-US COLLEGE	N	183-789-200	LEC	1		TR	3:00- 4:50P	MOORE 2120	LEVIS-FITZGERALD,M	30	16	G	4.0
				RESTRICT: DEPARTMENT CONSENT										
	Students must enroll in both the 190 lecture and one of the 193 discussion sections for an additional 4 units.													
190	CMNTY SRVC LEARNING	N	183-842-200	LEC	1		M	1:00- 2:50P	HAINES 118	ANDERSON, E.C.	140	30	G	2.0
192B	SOCL PSYC-HIGHER ED	Y	183-854-200	LEC	1		T	9:00-11:50A	COVEL 203	RABIN, J.	50	30	G	6.0
				RESTRICT: INSTRUCTOR CONSENT										
192D	ACADEMIC WORKSHOPS	Y	183-856-200	LEC	1		R	1:00- 3:50P	COVEL 203	BARBEE, B.L.	30	30		4.0
				RESTRICT: INSTRUCTOR CONSENT										
	Education 192D: Peer Teaching													
			183-856-201	LEC	2		W	3:00- 4:50P	MS 5203	THE STAFF	20	09		4.0
				RESTRICT: INSTRUCTOR CONSENT										
			183-856-202	LEC	3			UNSCHED	OFF CAM	ANDERSON, E.C.	30	30		4.0
				RESTRICT: INSTRUCTOR CONSENT										
	For Education 193A, discussion 1 is for LINGS only; 193B discussions are for CBOP only; 193D is for Community Service only.													
193A	LINGS	Y	183-860-200	DIS	1		M	3:00- 4:50P	BUNCHE A163	ANDERSON, E.C.	40	30	G	4.0
193B	CBOP	Y	183-861-201	DIS	1		M	11:00-12:50P	MOORE 2120	ANDERSON, E.C.	40	30	G	4.0
			183-861-202	DIS	2		M	3:00- 4:50P	MOORE 2120	ANDERSON, E.C.	40	30	G	4.0
			183-861-203	DIS	3		M	5:00- 6:50P	MOORE 2120	ANDERSON, E.C.	40	30	G	4.0
	Education 193C, discussion 1, is for America Reads only. This section will NOT serve Jumpstart students.													
193C	AMERICA READS	Y	183-862-204	DIS	1		R	9:00-10:50A	GSEIS 121	BAILIS, P.G.	32	30	G	4.0
	Education 193C, discussion 2, is for America Reads only. This section will serve Jumpstart students ONLY.													
			183-862-205	DIS	2		R	11:00-12:50P	GSEIS 121	BAILIS, P.G.	32	30	G	4.0
193D	COMMUNITY SERVICE	Y	183-863-206	DIS	1		R	11:00-12:50P	MOORE 1048	ANDERSON, E.C.	40	30	G	4.0

CATALOG NUMBER	COURSE TITLE	ENF REQ	IM ID NUMBER	CLS TYP	SEC	FEE	DAYS	TIME	BUILDING/ ROOM	INSTRUCTOR	ENRL CAP	XC	CR TP	UNITS
193E	PEER COUNSELING	Y	183-864-207	DIS	1		M	1:00- 2:50P	MS 3915G	THE STAFF	20	30	G	4.0
			RESTRIC: INSTRUCTOR CONSENT											
			183-864-208	DIS	2		T	3:00- 4:50P	MS 7608	THE STAFF	20	30	G	4.0
			RESTRIC: INSTRUCTOR CONSENT											
			183-864-209	DIS	3		W	1:00- 2:50P	MS 7608	THE STAFF	20	30	G	4.0
			RESTRIC: INSTRUCTOR CONSENT											
			183-864-210	DIS	4		R	3:00- 4:50P	MOORE 1003	THE STAFF	20	30	G	4.0
			RESTRIC: INSTRUCTOR CONSENT											
193F	TEACHING INTERNSHIP	Y	183-865-200	DIS	1		UNSCHE		OFF CAM	ERICKSON, F.D.	15	30	G	4.0
			RESTRIC: INSTRUCTOR CONSENT											
	For 194A, some fieldwork is required.													
194A	LANG&LITRCY&HUM DEV	N	183-570-200	LEC	1		TR	9:30-10:50A	MOORE 1048	GUTIERREZ, K.D.	30	30	G	6.0- 8.0
197F	ED-EXCPTNL INDIVIDLS	N	183-889-200	LEC	1		W	1:00- 2:50P	MOORE 1003	REIN, R.P.	25	30		4.0
			RESTRIC: INSTRUCTOR CONSENT											
200B	SURVEY RSRCH MTHDS	N	583-007-200	LEC	1		R	9:00-12:50P	MOORE 3140	JAMISON, D.T.	20	12		4.0
			RESTRIC: GRADUATE STUDENTS											
204A	INTRO-EDUC&SOCL SCI	N	583-046-200	LEC	1		T	1:00- 4:50P	MOORE 3030	COHEN, S.	20	30		4.0
			RESTRIC: GRADUATE STUDENTS											
204B	INTR-COMPARTVE EDUC	N	583-053-200	LEC	1		M	5:00- 8:50P	MOORE 3021	RUST, V.D.	25	30		4.0
			RESTRIC: GRADUATE STUDENTS											
204C	EDUC&NATNL DEVLPMNT	N	583-057-200	LEC	1		R	1:00- 4:50P	MOORE 3021	MUKUDI, E.	25	16		4.0
			RESTRIC: GRADUATE STUDENTS											
205	COMPTRS-EDUCL PRCSS	N	583-071-200	LEC	1		T	9:00-12:50P	MOORE 2016	ENYEDY, N.D.	25	30		4.0
			RESTRIC: GRADUATE STUDENTS											
209A	HIST OF HIGHER EDUC	N	583-109-200	LEC	1		MR	11:00-12:50P	MOORE 3030	COHEN, A.M.	25	30	G	4.0
			RESTRIC: GRADUATE STUDENTS											
209C	RSCH&EVAL-HIGH EDUC	N	583-119-200	LEC	1		W	1:00- 4:50P	MOORE 1048	SAX, L.J.	20	06		4.0
			RESTRIC: GRADUATE STUDENTS											
210A	EDUCATN AS PROFESSN	N	583-123-201	LEC	1		R	8:30-12:30P	MOORE 2120	FRANKE, M.L.	14	30	T1	2.0
			RESTRIC: INSTRUCTOR CONSENT											
			583-123-202	LEC	2		R	8:30-12:30P	MOORE 2016	MCDONOUGH, P.M.	14	30	T1	2.0
			RESTRIC: INSTRUCTOR CONSENT											
			583-123-203	LEC	3		R	8:30-12:30P	MOORE 2137	ROSE, M.A.	14	30	T1	2.0
			RESTRIC: INSTRUCTOR CONSENT											
			583-123-204	LEC	4		R	8:30-12:30P	MOORE 3021		14	12	T1	2.0
			RESTRIC: INSTRUCTOR CONSENT											
			583-123-205	LEC	5		R	8:30-12:30P	MOORE 3320	SANDOVAL, W.A.	14	30	T1	2.0
			RESTRIC: INSTRUCTOR CONSENT											
211A	MEASUREMENT IN EDUC	N	583-135-200	LEC	1		T	9:00-12:50P	MOORE 3030	ABEDI, J.	20	30		4.0
			RESTRIC: GRADUATE STUDENTS											
212A	LEARNING&EDUCATION	N	583-146-200	LEC	1		T	1:00- 4:50P	MOORE 1048	KAFAI, Y.B.	25	30		4.0
			RESTRIC: GRADUATE STUDENTS											
214A	COUNSELNG THRY&PRAC	N	583-159-200	LEC	1		T	9:00-12:50P	MOORE 3320	TIDWELL, R.	25	30		4.0
			RESTRIC: GRADUATE STUDENTS											
214C	AMERICAN PROFESSORT	N	583-163-200	DIS	1		W	9:00-12:50P	MOORE 3021	ASTIN, H.S.	30	02	G	4.0
			RESTRIC: GRADUATE STUDENTS											
M217A	SOCIAL DVLPMNT&EDUC	N	583-182-200	SEM	1		W	9:00-12:50P	MOORE 2137	HOWES, C.	20	30		4.0
			SAME AS : PSYCH M242D											
			RESTRIC: GRADUATE STUDENTS											
M222A	LAB-NTRLSTC OBSRVTN	N	583-212-200	LAB	1		W	1:00- 4:50P	MOORE 3320	RHOADS, R.A.	25	30		4.0
			SAME AS : ANTHRO M236Q, PSYCH M295, PSYCTRY M235											
			RESTRIC: INSTRUCTOR CONSENT											
			583-212-201	LAB	2		T	9:00-12:50P	MOORE 3140	ERICKSON, F.D.	25	30		4.0
			RESTRIC: GRADUATE STUDENTS											
225A	ISS-ED EXCPTL INDIV	N	583-223-200	LEC	1		T	9:00-12:50P	MOORE 3021	HODAPP, R.M.	25	11		4.0
			RESTRIC: GRADUATE STUDENTS											
229	SEM-URBAN SCHOOLING	N	583-255-200	SEM	1		M	1:00- 4:50P	MOORE 1048	KOURILSKY, M.	20	05	G	4.0
			RESTRIC: GRADUATE STUDENTS											
	Education 229, seminar 1: Urban Schooling and Economic Analysis													
			583-255-201	SEM	2		T	9:00-12:50P	MOORE 2137	COOPER, R.	20	11	G	4.0
			RESTRIC: GRADUATE STUDENTS											
	Education 229, seminar 2: Polittics of Urban Schooling													
	For all sections of Education 230A, non-Education majors require instructor consent.													
230A	RSRCH DESIGN&STATS	N	583-230-200	LEC	1		MW	1:00- 2:50P	MOORE 2120	SELTZER, M.H.	30	06	G	4.0
			RESTRIC: EDUCATION, SPECIAL ED MAJORS											
			583-230-201	LEC	2		T	5:00- 8:50P	MOORE 2120	ENDER, P.	30	15	G	4.0
			RESTRIC: EDUCATION, SPECIAL ED MAJORS											
			583-230-202	LEC	3		TR	1:00- 2:50P	MOORE 2120	CHRISTIE, C.A.	20	15	G	4.0
			RESTRIC: EDUCATION, SPECIAL ED MAJORS											
231A	MULTIVARIATE ANLY	Y	583-244-200	LEC	1		TR	3:00- 4:50P	MOORE 3140	KLEIN, A.G.	25	16	G	4.0
			RESTRIC: GRADUATE STUDENTS											
233A	PROFESSIONL WRITING	N	583-267-200	LEC	1		T	1:00- 4:50P	MOORE 1003	ROSE, M.A.	25	30	G	4.0
			RESTRIC: INSTRUCTOR CONSENT											
250A	ORGS&SSTM-HIGHER ED	N	583-346-200	LEC	1		M	1:00- 4:50P	MOORE 3030	CHANG, M.J.	25	30	G	4.0
			RESTRIC: GRADUATE STUDENTS											
270	CULTURAL STUDIES	N	583-493-200	LEC	1		T	5:00- 8:50P	MOORE 1048	KELLNER, D.M.	25	30	G	4.0
			RESTRIC: GRADUATE STUDENTS											
274	RSCH AFTR EURCNTRSM	N	583-504-200	LEC	1		T	9:00-12:50P	MOORE 2120	HARDING, S.	25	11	G	4.0
			RESTRIC: GRADUATE STUDENTS											
283	MLTCLTR&PSTCLNL WLD	N	583-483-200	LEC	1		M	1:00- 4:50P	MOORE 2016	HARDING, S.	25	05	G	4.0
			RESTRIC: GRADUATE STUDENTS											
288	RESEARCH APPRENTICE	N	583-565-200	DIS	1		TBA			BAKER, E.L.	10	30	SU	2.0
			RESTRIC: INSTRUCTOR CONSENT											
			583-565-202	DIS	3		T	4:00- 5:50P	MOORE 2320	DORR, A.	10	30	SU	2.0
			RESTRIC: INSTRUCTOR CONSENT											
			583-565-203	DIS	4		W	9:00-12:50P	MOORE 2016	FRANKE, M.L.	10	30	SU	2.0
			RESTRIC: INSTRUCTOR CONSENT											
	Education 288, discussion 4: Urban Teacher Education													
			583-565-204	DIS	5		TBA			HODAPP, R.M.	10	30	SU	2.0
			RESTRIC: INSTRUCTOR CONSENT											
			583-565-205	DIS	6		W	1:00- 4:50P	MOORE 2137	HOWES, C.	10	30	SU	2.0
			RESTRIC: INSTRUCTOR CONSENT											
			583-565-206	DIS	7		T	1:00- 2:50P	MOORE 2016	KAFAI, Y.B.	10	30	SU	2.0
			RESTRIC: INSTRUCTOR CONSENT											

CATALOG NUMBER	COURSE TITLE	ENF REQ	IM	ID NUMBER	CLS TYP	SEC	FEE	DAYS	TIME	BUILDING/ ROOM	INSTRUCTOR	ENRL CAP	XC	CR TP	UNITS
				583-565-207	DIS	8		T	1:00- 2:50P	MOORE 2137	KASARI, C.L.	10	30	SU	2.0
				RESTRICT: INSTRUCTOR CONSENT											
				583-565-208	DIS	9		TBA			MUTHEN, B.	10	30	SU	2.0
				RESTRICT: INSTRUCTOR CONSENT											
				583-565-209	DIS	10		W	1:00- 4:50P	MOORE 3140	OAKES, J.L.	20	30	SU	2.0
				RESTRICT: INSTRUCTOR CONSENT											
				Economics 288, discussion 10: Research Group/Equity and Access											
				583-565-210	DIS	11		TBA			SELTZER, M.H.	10	30	SU	2.0
				RESTRICT: INSTRUCTOR CONSENT											
				583-565-211	DIS	12		R	5:00- 8:50P	MOORE 2137	SOLORZANO, D.G.	10	30	SU	2.0
				RESTRICT: INSTRUCTOR CONSENT											
				583-565-212	DIS	13		F	9:00-12:50P	MOORE 3140	TORRES, C.A.	10	30	SU	2.0
				RESTRICT: INSTRUCTOR CONSENT											
				583-565-213	DIS	14		T	1:00- 4:50P	MOORE 3021	VALADEZ, C.M.	10	30	SU	2.0
				RESTRICT: INSTRUCTOR CONSENT											
				Education 288, discussion 14: Research Group											
				583-565-214	DIS	15		TBA			ERICKSON, F.D.	20	30	SU	2.0
				RESTRICT: INSTRUCTOR CONSENT											
290	ED POLICY ANALYSIS	N		583-542-200	SEM	1		R	5:00- 8:50P	MOORE 1048	CATTERALL, J.S.	20	24	G	4.0
				RESTRICT: GRADUATE STUDENTS											
299A	RSRCH PRACTICM EDUC	N		583-587-200	CLI	1		T	1:00- 4:50P	MOORE 3320	ASTIN, H.S.	25	30		4.0- 8.0
				RESTRICT: GRADUATE STUDENTS											
				583-587-201	CLI	2		M	9:00-12:50P	MOORE 3021	DORR, A.	25	30		4.0- 8.0
				RESTRICT: GRADUATE STUDENTS											
				583-587-202	CLI	3		W	1:00- 4:50P	MOORE 3030	NAKANISHI, D.T.	25	30		4.0- 8.0
				RESTRICT: GRADUATE STUDENTS											
				583-587-203	CLI	4		TBA			SELTZER, M.H.	25	30		4.0- 8.0
				RESTRICT: GRADUATE STUDENTS											
299B	RSRCH PRACTICM EDUC	N		583-590-200	CLI	1		W	1:00- 4:50P	MOORE 3140	COOPER, R.	20	30		4.0- 8.0
				RESTRICT: GRADUATE STUDENTS											
				Education 299B, clinic 1: Equity and Access											
				583-590-201	CLI	2		M	1:00- 4:50P	MOORE 2137	HOWES, C.	20	30		4.0- 8.0
				RESTRICT: GRADUATE STUDENTS											
				583-590-202	CLI	3		W	9:00-12:50P	MOORE 2016	OBIDAH, J.E.	20	30		4.0- 8.0
				RESTRICT: GRADUATE STUDENTS											
				Education 299B, clinic 3: Urban Teacher Education											
				583-590-203	CLI	4		T	1:00- 4:50P	MOORE 3021	THE STAFF	20	30		4.0- 8.0
				RESTRICT: GRADUATE STUDENTS											
299C	RSRCH PRACTICM EDUC	N		583-591-200	CLI	1		UNSCHE			SELTZER, M.H.	25	30		4.0- 8.0
				RESTRICT: GRADUATE STUDENTS											
414A	STU AFFR-PRACT&THRY	N		583-834-200	LEC	1		W	9:00-12:50P	MOORE 3030	NAPLES, R.J.	25	02	G	4.0
				RESTRICT: GRADUATE STUDENTS											
498A	DIRECTED FLD EXPER	N		583-786-201	CLI	1		R	5:00- 8:50P	MOORE 3030	HEALY, C.C.	25	30		2.0- 8.0
				RESTRICT: GRADUATE STUDENTS											

ELECTRICAL ENGINEERING

1	PHYSICS-ELCTR ENGR	Y		-----	LEC	1		TR	10:00-11:20A	BOELTER 3400	ITOH, T.	150	13	G	4.0
				RESTRICT: EE, CS, CS&E UNDERGRAD											
				190-001-201	DIS	1A		M	9:00- 9:50A	BOELTER 5280		25			0.0
				190-001-202	DIS	1B		T	9:00- 9:50A	BOELTER 5273		25			0.0
				190-001-203	DIS	1C		W	4:00- 4:50P	BOELTER 5422		25			0.0
				190-001-204	DIS	1D		R	4:00- 4:50P	BOELTER 5273		25			0.0
				190-001-205	DIS	1E		F	9:00- 9:50A	MS 5148		25			0.0
				190-001-206	DIS	1F		T	12:00-12:50P	BOELTER 5419		25			0.0
2	PHYSICS-ELCTR ENGR	N		-----	LEC	1		TR	9:30-10:50A	LS 2147	WU, M.C.	200	12	G	4.0
				RESTRICT: EE,CS,CHEM ENGR,MAT SCI UNDERGRADS											
				190-007-201	DIS	1A		M	9:00- 9:50A	BOELTER 5273		25			0.0
				190-007-202	DIS	1B		T	9:00- 9:50A	BOELTER 4283		25			0.0
				190-007-203	DIS	1C		W	4:00- 4:50P	BOELTER 5272		25			0.0
				190-007-204	DIS	1D		R	4:00- 4:50P	BOELTER 5272		25			0.0
				190-007-205	DIS	1E		F	9:00- 9:50A	MS 5217		25			0.0
				190-007-206	DIS	1F		T	12:00-12:50P	BOELTER 5272		25			0.0
				190-007-207	DIS	1G		R	12:00-12:50P	BOELTER 5280		25			0.0
				190-007-208	DIS	1H		F	12:00-12:50P	DODD 154		25			0.0
10	CIRCUIT ANALYSIS I	Y		-----	LEC	1		MWF	3:00- 3:50P	WGYOUNG CS24	KATZ, S.	138	08	G	4.0
				RESTRICT: EE, CS&E, MAT SCI UNDERGRADS											
				190-030-201	DIS	1A		M	12:00-12:50P	BOELTER 5272		23			0.0
				190-030-202	DIS	1B		M	2:00- 2:50P	BOELTER 5420		23			0.0
				190-030-203	DIS	1C		R	1:00- 1:50P	BOELTER 5436		23			0.0
				190-030-204	DIS	1D		R	2:00- 2:50P	BOELTER 5420		23			0.0
				190-030-205	DIS	1E		R	4:00- 4:50P	BOELTER 5264		23			0.0
				190-030-206	DIS	1F		F	8:00- 8:50A	GEOLOGY 4660		23			0.0
M16	LOGC DSGN-DGTL SSTM	Y		-----	LEC	1		MW	10:00-11:50A	KINSEY 169	STAUDHAMMER, J.	50	03	G	4.0
				SAME AS : COM SCI M51A											
				RESTRICT: COM SCI,EL ENGR,MATERIALS UNDERGRADS											
				190-048-201	DIS	1A		F	2:00- 3:50P	BOELTER 5264		25			0.0
				190-048-202	DIS	1B		F	4:00- 5:50P	BOELTER 5264		25			0.0
				-----	LEC	2		TR	10:00-11:50A	BOELTER 2444	AVIZIENIS, A.	1	13	G	4.0
				RESTRICT: COM SCI,EL ENGR,MATERIALS UNDERGRADS											
				190-048-211	DIS	2A		F	10:00-11:50A	BOELTER 5264		0			0.0
				190-048-212	DIS	2B		F	8:00- 9:50A	BOELTER 5280		0			0.0
				-----	LEC	3		TR	2:00- 3:50P	BOELTER 3400	AVIZIENIS, A.	1	15	G	4.0
				RESTRICT: COM SCI,EL ENGR,MATERIALS UNDERGRADS											
				190-048-221	DIS	3A		F	12:00- 1:50P	BOELTER 5272		0			0.0
				190-048-222	DIS	3B		F	8:00- 9:50A	BOELTER 5273		0			0.0
100	ELCTRCL&ELCTRNC CIR	Y		-----	LEC	1		MWF	10:00-10:50A	BOTANY 325	PEDINOFF, M.E.	60	03	G	4.0
				RESTRICT: AERO,C&EE,CHM ENG,MECH, MAT SCI UGRD											
				190-397-201	DIS	1A		M	12:00-12:50P	BOELTER 4283		20			0.0
				190-397-202	DIS	1B		M	1:00- 1:50P	BOELTER 4283		20			0.0
				190-397-203	DIS	1C		R	12:00-12:50P	BOELTER 4283		20			0.0
101	ENGR ELECTROMAGNTCS	Y		-----	LEC	1		TR	8:00- 9:50A	BOELTER 3400	HOUSHMAND, B.	150	11	G	4.0
				RESTRICT: EE AND MAT SCI UNDERGRADS											

CATALOG NUMBER	COURSE TITLE	ENF REQ	IM ID NUMBER	CLS TYP	SEC	FEE	DAYS	TIME	BUILDING/ ROOM	INSTRUCTOR	ENRL CAP	XC	CR TP	UNITS			
102	SYSTEMS AND SIGNALS	Y	190-408-201	DIS	1A		M	9:00- 9:50A	BOELTER 5440		25			0.0			
			190-408-202	DIS	1B		F	1:00- 1:50P	MS 6201		25			0.0			
			190-408-203	DIS	1C		F	11:00-11:50A	BOELTER 5436		25			0.0			
			190-408-204	DIS	1D		F	12:00-12:50P	BOELTER 5280		25			0.0			
			190-408-205	DIS	1E		F	2:00- 2:50P	MS 5203		25			0.0			
			190-408-206	DIS	1F		T	12:00-12:50P	BOELTER 5440		25			0.0			
				LEC	1		MW	8:00- 9:50A	BUNCHE 1209B	PAGANINI, F.		150	01	G	4.0		
			RESTRICT: EE, CS&E, CYBER, AERO UNDERGRADS														
			190-412-201	DIS	1A		M		5:00- 5:50P	BOELTER 5436		25			0.0		
			190-412-202	DIS	1B		T		10:00-10:50A	BOELTER 5422		25			0.0		
			190-412-203	DIS	1C		W		1:00- 1:50P	BOELTER 5272		25			0.0		
190-412-204	DIS	1D		R		5:00- 5:50P	BOELTER 5436		25			0.0					
190-412-205	DIS	1E		F		12:00-12:50P	BOELTER 4283		25			0.0					
190-412-206	DIS	1F		F		1:00- 1:50P	BOELTER 5436		25			0.0					
103	APPLD NUMERICAL COMP	Y		LEC	1		TR	2:00- 3:20P	WGYOUNG CS24	POTTIE, G.J.	182	15	G	4.0			
RESTRICT: EE,CS,CS&E,CYBR,C&EE,MECH,AERO UGRAD																	
190-416-201	DIS	1A		F		10:00-10:50A	BOELTER 3760		26				0.0				
190-416-202	DIS	1B		M		11:00-11:50A	BOELTER 3760		26				0.0				
190-416-203	DIS	1C		M		1:00- 1:50P	BOELTER 3760		26				0.0				
190-416-204	DIS	1D		M		4:00- 4:50P	BOELTER 3760		26				0.0				
190-416-205	DIS	1E		T		1:00- 1:50P	BOELTER 3760		26				0.0				
190-416-206	DIS	1F		W		1:00- 1:50P	BOELTER 3760		26				0.0				
190-416-207	DIS	1G		W		11:00-11:50A	BOELTER 3760		26				0.0				
110	CIRCUIT ANALYSIS II	Y		LEC	1		MW	4:00- 5:20P	WGYOUNG CS24	MAYER, D.C.	189	09	G	4.0			
RESTRICT: EE, CS&E UNDERGRADS																	
190-448-201	DIS	1A		T		10:00-10:50A	BOELTER 5436		27				0.0				
190-448-202	DIS	1B		T		9:00- 9:50A	BOELTER 2760		27				0.0				
190-448-203	DIS	1C		R		10:00-10:50A	BOELTER 5420		27				0.0				
190-448-204	DIS	1D		R		11:00-11:50A	BOELTER 5440		27				0.0				
190-448-205	DIS	1E		F		3:00- 3:50P	MS 5203		27				0.0				
190-448-206	DIS	1F		M		9:00- 9:50A	BOELTER 5419		27				0.0				
190-448-207	DIS	1G		F		12:00-12:50P	BOELTER 5436		27				0.0				
110L	CIRCUIT MSRMNTS LAB	N		LAB	1		R	4:00- 7:50P	ENGR IV 54137	BAGHDASARIAN, A.	20	16	G	2.0			
RESTRICT: MECHANIC,EL ENGR,COM SCI&ENGR JR&SR																	
190-460-210	LAB	2		F		12:00- 3:50P	ENGR IV 54137	MESGHALI, F.	20	07	G		2.0				
RESTRICT: MECHANIC,EL ENGR,COM SCI&ENGR JR&SR																	
190-460-220	LAB	3		M		4:00- 7:50P	ENGR IV 54137	THE STAFF	20	08	G		2.0				
RESTRICT: MECHANIC,EL ENGR,COM SCI&ENGR JR&SR																	
190-460-230	LAB	4		T		8:00-11:50A	ENGR IV 54137	THE STAFF	20	11	G		2.0				
RESTRICT: MECHANIC,EL ENGR,COM SCI&ENGR JR&SR																	
190-460-240	LAB	5		T		4:00- 7:50P	ENGR IV 54137	BAGHDASARIAN, A.	20	15	G		2.0				
RESTRICT: MECHANIC,EL ENGR,COM SCI&ENGR JR&SR																	
190-460-250	LAB	6		W		12:00- 3:50P	ENGR IV 54137	THE STAFF	20	06	G		2.0				
RESTRICT: MECHANIC,EL ENGR,COM SCI&ENGR JR&SR																	
190-460-260	LAB	7		W		4:00- 7:50P	ENGR IV 54137	BAGHDASARIAN, A.	20	09	G		2.0				
RESTRICT: MECHANIC,EL ENGR,COM SCI&ENGR JR&SR																	
190-460-270	LAB	8		R		8:00-11:50A	ENGR IV 54137	THE STAFF	20	12	G		2.0				
RESTRICT: MECHANIC,EL ENGR,COM SCI&ENGR JR&SR																	
113	DIGITAL SIGNAL PROCS	N		LEC	1		TR	2:00- 2:50P	FRANZ 1260	SAYED, A.H.	82	15	G	4.0			
RESTRICT: EE JUNIORS AND SENIORS																	
190-471-201	DIS	1A		M		9:00- 9:50A	BOELTER 5272		28				0.0				
190-471-202	DIS	1B		M		12:00-12:50P	BOELTER 9436		28				0.0				
190-471-203	DIS	1C		W		8:00- 8:50A	BOELTER 5440		27				0.0				
190-471-204	DIS	1D		F		12:00-12:50P	BOELTER 9436		27				0.0				
113L	DGTL SIGNAL PRCSG LAB	N		LAB	1		T	2:00- 5:50P	ENGR IV 44110	JAIN, R.	32	15	G	2.0			
RESTRICT: ELECTRICAL ENGINEERING SENIORS																	
115A	ANALG ELCTRN CRCT 1	Y		LEC	1		MW	8:00- 9:20A	ROYCE 362	THE STAFF	110	01	G	4.0			
RESTRICT: EE AND CS&E JUNIORS AND SENIORS																	
190-492-201	DIS	1A		M		1:00- 1:50P	BOELTER 5280		19				0.0				
190-492-202	DIS	1B		W		4:00- 4:50P	BOELTER 5419		19				0.0				
190-492-203	DIS	1C		T		3:00- 3:50P	BOELTER 9436		18				0.0				
190-492-204	DIS	1D		F		12:00-12:50P	ROYCE 164		18				0.0				
190-492-205	DIS	1E		F		1:00- 1:50P	KINSEY 346		18				0.0				
190-492-206	DIS	1F		F		12:00-12:50P	HAINES A44		18				0.0				
115AL	ANALOG ELCTRN LAB 1	Y		LAB	1		W	8:00-11:50A	ENGR IV 54137	BABAIE, H.	20	02	G	2.0			
RESTRICT: EE AND CS&E JUNIORS AND SENIORS																	
190-493-210	LAB	2		F		8:00-11:50A	ENGR IV 54137	BABAIE, H.	20	03	G		2.0				
RESTRICT: EE AND CS&E JUNIORS AND SENIORS																	
190-493-220	LAB	3		M		8:00-11:50A	ENGR IV 54137	BABAIE, H.	20	01	G		2.0				
RESTRICT: EE AND CS&E JUNIORS AND SENIORS																	
190-493-230	LAB	4		M		12:00- 3:50P	ENGR IV 54137	THE STAFF	20	05	G		2.0				
RESTRICT: EE AND CS&E JUNIORS AND SENIORS																	
190-493-240	LAB	5		T		12:00- 3:50P	ENGR IV 54137	MESGHALI, F.	20	15	G		2.0				
RESTRICT: EE AND CS&E JUNIORS AND SENIORS																	
115B	ANALG ELCTRN CRCT 2	Y		LEC	1		MW	2:00- 3:20P	WGYOUNG 2200	THE STAFF	60	07	G	4.0			
RESTRICT: EE, CS, CS&E, CYBER UNDERGRADS																	
190-494-201	DIS	1A		W		9:00- 9:50A	BOELTER 5272		20				0.0				
190-494-202	DIS	1B		R		12:00-12:50P	BOELTER 5273		20				0.0				
190-494-203	DIS	1C		F		2:00- 2:50P	MS 3915A		20				0.0				
115C	DGTL ELCTRN CIRCTS	Y		LEC	1		MW	10:00-11:20A	HAINES A18	VERBAUWHEDE, I.M.	96	03	G	4.0			
RESTRICT: EE AND CS&E JUNIORS AND SENIORS																	
190-496-201	DIS	1A		T		9:00- 9:50A	BOELTER 5272		16				0.0				
190-496-202	DIS	1B		F		3:00- 3:50P	MS 6229		16				0.0				
190-496-203	DIS	1C		F		4:00- 4:50P	BOELTER 5436		16				0.0				
190-496-204	DIS	1D		F		12:00-12:50P	ROLFE 3134		16				0.0				
190-496-205	DIS	1E		W		4:00- 4:50P	BOELTER 5420		16				0.0				
190-496-206	DIS	1F		M		4:00- 4:50P	BOELTER 5422		16				0.0				
M116C	COMPUTR SYSTMS ARCH	Y		LEC	1		MW	2:00- 3:50P	BOELTER 5249	RENNELS, D.A.	1	07	G	4.0			
SAME AS : COM SCI M151B																	
RESTRICT: CS,EE,CYBR,CS&L,MTH-COM,COG JR,SR																	
190-509-201	DIS	1A		F		2:00- 3:50P	BOELTER 5249		0				0.0				
190-509-202	DIS	1B		F		4:00- 5:50P	BOELTER 2444		0				0.0				

CATALOG NUMBER	COURSE TITLE	ENF REQ	IM ID NUMBER	CLS TYP	SEC	FEE	DAYS	TIME	BUILDING/ ROOM	INSTRUCTOR	ENRL CAP	XC	CR TP	UNITS
			-----	LEC	2		MW	4:00- 5:50P	WG YOUNG 2200	LOUIE, M.E.	0	09	G	4.0
			190-509-211	DIS	2A		F	12:00- 1:50P	BOELTER 5419		0			0.0
			190-509-212	DIS	2B		F	8:00- 9:50A	BOELTER 5419		0			0.0
M116D	DGTL DSGN PROJ LAB	Y	190-510-201	LAB	1		MWF	10:00-11:50A	BOELTER 3256S	RENNELS, D.A.	0	27	G	4.0
			SAME AS : COM SCI M152B											
			190-510-202	LAB	2		TRF	12:00- 1:50P	BOELTER 3256S	RENNELS, D.A.	0	27	G	4.0
			190-510-203	LAB	3		TRF	8:00- 9:50A	ENGR IV 44110	MANGIONE-SMITH, W.	0	27	G	4.0
M116L	DIGITAL DESIGN LAB	Y	190-511-201	LAB	1		MW	12:00- 1:50P	BOELTER 3815	RENNELS, D.A.	0	05	G	2.0
			SAME AS : COM SCI M152A											
			190-511-202	LAB	2		MW	2:00- 3:50P	BOELTER 3815	RENNELS, D.A.	0	07	G	2.0
			190-511-203	LAB	3		TR	4:00- 5:50P	BOELTER 3815	RENNELS, D.A.	0	16	G	2.0
			190-511-204	LAB	4		TR	2:00- 3:50P	BOELTER 3815	STAUDHAMMER, J.	0	15	G	2.0
123A	FUNDMNT-SOLID ST I	Y	-----	LEC	1		MWF	1:00- 1:50P	BOELTER 9436	YABLONOVITCH, E.	24	06	G	4.0
			RESTRICT: EE AND MAT SCI UNDERGRADS											
			190-586-201	DIS	1A		M	2:00- 2:50P	BOELTER 5514		12			0.0
			190-586-202	DIS	1B		R	5:00- 5:50P	BOELTER 5272		12			0.0
131A	PROBABILITY	Y	-----	LEC	1		TR	10:00-11:50A	KNUDSEN 1200B	ROYCHOWDHURY, V.P.	92	13	G	4.0
			RESTRICT: EE AND CYBER UNDERGRADS											
			190-625-201	DIS	1A		M	1:00- 1:50P	BOELTER 5272		23			0.0
			190-625-202	DIS	1B		M	4:00- 4:50P	BOELTER 4283		23			0.0
			190-625-203	DIS	1C		T	12:00-12:50P	BOELTER 2760		23			0.0
			190-625-204	DIS	1D		F	12:00-12:50P	BOELTER 4413		23			0.0
141	PRINC-FEEDBK CONTRL	Y	-----	LEC	1		MW	2:00- 3:50P	HAINES 220	LEVAN, N.	81	07	G	4.0
			RESTRICT: EE JUNIORS AND SENIORS											
			190-675-201	DIS	1A		M	4:00- 4:50P	BOELTER 5419		27			0.0
			190-675-202	DIS	1B		R	8:00- 8:50A	BOELTER 5436		27			0.0
			190-675-203	DIS	1C		F	10:00-10:50A	BOELTER 5272		27			0.0
M150L	MICROMCHNG&MEMS LAB	Y	-----	LEC	1		MW	12:00- 1:50P	BOELTER 5440	JUDY, J.W.	48	05	G	4.0
			SAME AS : BIOMED M150L, MECH&AE M180L											
			190-723-201	LAB	1A		M	2:00- 5:50P	ENGR IV 18132	JUDY, J.W.	8			0.0
			190-723-202	LAB	1B		F	8:00-11:50A	ENGR IV 18132	JUDY, J.W.	8			0.0
			190-723-203	LAB	1C		T	2:00- 5:50P	ENGR IV 18132	JUDY, J.W.	8			0.0
			190-723-204	LAB	1D		W	2:00- 5:50P	ENGR IV 18132	JUDY, J.W.	8			0.0
			190-723-205	LAB	1E		R	8:00-11:50A	ENGR IV 18132	JUDY, J.W.	8			0.0
			190-723-206	LAB	1F		R	2:00- 5:50P	ENGR IV 18132	JUDY, J.W.	8			0.0
161	ELECTROMAGNTC WAVES	Y	-----	LEC	1		MW	10:00-11:50A	BOELTER 5440	THE STAFF	50	03	G	4.0
			RESTRICT: EE JUNIORS AND SENIORS											
			190-776-201	DIS	1A		W	9:00- 9:50A	BOELTER 5440		25			0.0
			190-776-202	DIS	1B		W	12:00-12:50P	BOELTER 5272		25			0.0
163C	ACTIV MICROWV CRCTS	N	190-788-200	LEC	1		TR	4:00- 5:50P	BOELTER 5280	SHIH, Y.	20	16	G	4.0
			RESTRICT: EE JUNIORS AND SENIORS											
M171L	DATA COMM SSTMS LAB	N	190-836-200	LAB	1		R	4:00- 5:50P	BOELTER 5252	DZHANIDZE, R.P.	0	16	G	2.0- 4.0
							T	12:00- 4:50P	BOELTER 3704					
			SAME AS : COM SCI M171L											
			RESTRICT: CS, EE, CYBR, CS&L, MTH-COM, COG JR, SR											
172	INTRO-LASR&QUAN ELC	N	-----	LEC	1		MWF	12:00-12:50P	KINSEY 169	JOSHI, C.J.	102	05	G	4.0
			RESTRICT: EE JUNIORS AND SENIORS											
			190-840-201	DIS	1A		M	1:00- 1:50P	BOELTER 5420		20			0.0
			190-840-202	DIS	1B		W	1:00- 1:50P	BOELTER 4283		20			0.0
			190-840-203	DIS	1C		R	12:00-12:50P	BOELTER 5272		20			0.0
172L	LASER LABORATORY	Y	190-841-200	LAB	1		T	1:00- 4:50P	ENGR IV 53133	JALALI, B.	6	15	G	4.0
			RESTRICT: EE JUNIORS AND SENIORS											
			190-841-210	LAB	2		F	1:00- 4:50P	ENGR IV 53133	JALALI, B.	6	07	G	4.0
			RESTRICT: EE JUNIORS AND SENIORS											
			190-841-220	LAB	3		F	8:00-11:50A	ENGR IV 53133	JALALI, B.	1	03	G	4.0
			RESTRICT: EE JUNIORS AND SENIORS											
			190-841-230	LAB	4		T	8:00-11:50A	ENGR IV 53133	JALALI, B.	6	11	G	4.0
			RESTRICT: EE JUNIORS AND SENIORS											
M185	PLASMA ELECTRONICS	Y	-----	LEC	1		MWF	3:00- 3:50P	MS 3915A	THE STAFF	12	08	G	4.0
			SAME AS : PHYSICS M122											
			RESTRICT: EE JUNIORS AND SENIORS											
			190-916-201	DIS	1A		M	10:00-10:50A	BOELTER 5273		12			0.0
202A	EMBD&REAL-TIME SSTM	N	594-012-200	LEC	1		TR	4:00- 5:50P	MS 5117	SRIVASTAVA, M.B.	24	16	G	4.0
211A	DIGITL IMAGE PRCSNG	N	594-034-200	LEC	1		TR	2:00- 3:50P	BOELTER 5273	VILLASENOR, J.D.	30	15	G	4.0
			RESTRICT: GRADUATE STUDENTS											
212A	THRY&DSGN DGTL FILT	N	594-035-200	LEC	1		MW	10:00-11:50A	DODD 167	THE STAFF	50	03	G	4.0
			RESTRICT: GRADUATE STUDENTS											
215A	ANALOG INTGRD CRCT	N	594-058-200	LEC	1		TR	10:00-11:50A	FRANZ 2258A	RAZAVI, B.	57	13	G	4.0
			RESTRICT: GRADUATE STUDENTS											
M216A	LSI-CMPTR SSTM DSGN	N	594-091-200	LEC	1		MW	2:00- 3:50P	BOELTER 2760	YANG, C.K.	50	07	G	4.0
			SAME AS : COM SCI M258A											
			RESTRICT: GRADUATE STUDENTS											
221A	PHYCS-SEMICONDUCT 1	N	594-119-200	LEC	1		MW	2:00- 3:50P	BOELTER 5422	CHANG, M.F.	35	07	G	4.0
			RESTRICT: GRADUATE STUDENTS											
223	SOLID ST ELECTRNC I	N	594-128-200	LEC	1		TR	10:00-11:50A	MS 3915D	BROWN, E.R.	14	13	G	4.0
			RESTRICT: GRADUATE STUDENTS											
230A	COMMNCTN&RADAR ENGR	N	594-172-200	LEC	1		MW	2:00- 3:50P	GEOLOGY 3656	CHANG, C.	56	07	G	4.0
			RESTRICT: GRADUATE STUDENTS											
231A	CHNNL&SOURCE CODING	Y	594-178-200	LEC	1		MW	10:00-11:50A	BOELTER 5264	WESEL, R.D.	45	03	G	4.0
			RESTRICT: GRADUATE STUDENTS											
232A	STOCHST-TELECOM SYS	N	594-184-200	LEC	1		MW	12:00- 1:50P	BOELTER 5273	RUBIN, I.	47	05	G	4.0
			RESTRICT: GRADUATE STUDENTS											
236A	LINEAR PROGRAMMING	Y	594-209-200	LEC	1		TR	10:00-11:50A	BOELTER 5264	VANDENBERGHE, L.	30	13	G	4.0
			RESTRICT: GRADUATE STUDENTS											
M240A	LINEAR DNMC SYSTEMS	Y	594-236-200	LEC	1		MW	2:00- 3:50P	BOELTER 5272	THE STAFF	16	07	G	4.0
			SAME AS : CHM ENG M280A, MECH&AE M270A											
			RESTRICT: GRADUATE STUDENTS											
241A	STOCHASTC PROCESSES	N	594-242-200	LEC	1		TR	2:00- 3:50P	BOELTER 5264	BALAKRISHNAN, A.V.	20	15	G	4.0
			RESTRICT: GRADUATE STUDENTS											
260A	ADV ENGR ELECTRODYN	N	594-354-200	LEC	1		MW	2:00- 3:50P	BOELTER 4283	THE STAFF	24	07	G	4.0
			RESTRICT: GRADUATE STUDENTS											

CATALOG NUMBER	COURSE TITLE	ENF REQ	IM ID NUMBER	CLS TYP	SEC	FEE	DAYS	TIME	BUILDING/ ROOM	INSTRUCTOR	ENRL CAP	XC	CR TP	UNITS	
262	ANTENNA THRY&DESIGN	N	594-360-200	LEC	1		TR	2:00- 3:50P	BOELTER 5252	GULICK, J.J.	20	15	G	4.0	
				RESTRICT: GRADUATE STUDENTS											
270	APLD QUANTM MECHNCs	N	594-377-200	LEC	1		TR	4:00- 5:50P	MS 5127	LIU, J.	25	16	G	4.0	
375	TCHNG APRNTC PRCTCM	N	594-620-200	SEM	1		UNSCHEd			RAHMAT-SAMII, Y.	40	30	SU	1.0- 4.0	

ENGINEERING AND APPLIED SCIENCE

The department will cancel your enrollment in Engineering 95 if you do not attend any of the first-week classes. After the first week of classes, students may enroll in Engineering 95 only with PTE number obtained from the instructor.

95	ETHCL&PRFSNL ISSUES	N	-----	LEC	1		TR	2:00- 3:50P	MS 4000A	ONEILL, R.R.	60	15	G	4.0	
				RESTRICT: COM SCI AND EL ENGR JUNIORS&SENIORS											
			186-258-201	DIS	1A		R	4:00- 4:50P	BOELTER 5436	ONEILL, R.R.	30			0.0	
			186-258-202	DIS	1B		T	4:00- 4:50P	BOELTER 5436	ONEILL, R.R.	0			0.0	
			186-258-203	DIS	1C		T	1:00- 1:50P	BOELTER 2760	ONEILL, R.R.	0			0.0	
			186-258-204	DIS	1D		R	1:00- 1:50P	BOELTER 2760	ONEILL, R.R.	0			0.0	
97	ENGINEERING DSCPLNS	N	-----	LEC	1		TR	2:00- 3:50P	BOELTER 2760	JACOBSEN, S.E.	65	15	PN	4.0	
				RESTRICT: UG SCHOOL OF ENGINEERING STUDENTS											
			186-266-201	DIS	1A		TR	10:00-11:50A	ENGR I 3154B		15			0.0	
			186-266-210	DIS	1B		TR	11:00-12:50P	BOELTER 5436		0			0.0	
			186-266-220	DIS	1C		TR	10:00-11:50A	BOELTER 5273		0			0.0	
			186-266-230	DIS	1D		TR	11:00-12:50P	BOELTER 5514		0			0.0	

The department will cancel your enrollment in Engineering 98 if you do not attend any of the first-week classes. After the first week of classes, students may enroll in Engineering 98 only with PTE number obtained from the instructor.

98	ENGR LEADERSHIP	N	-----	LEC	1		MW	10:00-11:50A	BOELTER 5436	MILLER, J.	25	03	G	4.0	
				RESTRICT: SENIORS ONLY											
			186-274-201	DIS	1A		F	10:00-10:50A	BOELTER 5436	MILLER, J.	25			0.0	
200	PROGRM MGMT PRNCPLS	N	586-000-200	LEC	1		TR	4:00- 5:50P	BOELTER 4413	LACKMAN, L.M.	20	16	G	4.0	

ENGLISH

English

All L&S undergraduate courses, except independent studies and other similar courses without webpages, are subject to the Instructional Enhancement Fee. See Course Materials Fees under "Miscellaneous Fees" in the "Registration" section.

4HW	CRITCL READ&WRITING	Y	196-120-200	LEC	1		MW	12:00- 1:50P	MS 6201		20	30	G	5.0	
				RESTRICT: DEPARTMENT CONSENT											
			196-120-201	LEC	2		TR	3:00- 4:50P	HAINES A24	BRESKY, M.L.	20	16	G	5.0	
				RESTRICT: DEPARTMENT CONSENT											
4W	CRITCL READ&WRITING	Y	196-113-201	LEC	1		MW	8:00- 9:50A	MS 7608	BATTEN, C.L.	20	01	G	5.0	
			196-113-202	LEC	2		MW	9:00-10:50A	MS 3915D	BATTEN, C.L.	20	02	G	5.0	
			196-113-203	LEC	3		MW	4:00- 5:50P	PUB POL 2284	BATTEN, C.L.	20	09	G	5.0	
			196-113-204	LEC	4		MW	11:00-12:50P	MS 3915D	BATTEN, C.L.	20	04	G	5.0	
				RESTRICT: ENGLISH OR AMERICN LIT&CULTURE MAJOR											
			196-113-205	LEC	5		MW	12:00- 1:50P	BUNCHE 3178		20	05	G	5.0	
			196-113-206	LEC	6		MW	1:00- 2:50P	MS 3915A	BATTEN, C.L.	20	06	G	5.0	
			196-113-207	LEC	7		MW	2:00- 3:50P	ROYCE 148	BATTEN, C.L.	20	07	G	5.0	
			196-113-208	LEC	8		MW	3:00- 4:50P	ROLFE 3115	BATTEN, C.L.	20	08	G	5.0	
				RESTRICT: ENGLISH OR AMERICN LIT&CULTURE MAJOR											
			196-113-209	LEC	9		MW	4:00- 5:50P	ROYCE 148	BATTEN, C.L.	20	30	G	5.0	
			196-113-211	LEC	11		TR	9:00-10:50A	HAINES A76		20	12	G	5.0	
				RESTRICT: ENGLISH OR AMERICN LIT&CULTURE MAJOR											
			196-113-212	LEC	12		TR	10:00-11:50A	HAINES 110	BATTEN, C.L.	20	13	G	5.0	
			196-113-213	LEC	13		TR	4:00- 5:50P	ROYCE 148	BATTEN, C.L.	20	16	G	5.0	
			196-113-214	LEC	14		TR	12:00- 1:50P	BUNCHE 3170	BATTEN, C.L.	20	14	G	5.0	
			196-113-215	LEC	15		TR	1:00- 2:50P	ROLFE 2134	TITOLO, M.	20	15	G	5.0	
				RESTRICT: ENGLISH OR AMERICN LIT&CULTURE MAJOR											
			196-113-216	LEC	16		TR	2:00- 3:50P	MS 6201	MOE, M.L.	20	30	G	5.0	
			196-113-217	LEC	17		TR	12:00- 1:50P	MS 3915D	BATTEN, C.L.	20	30	G	5.0	
			196-113-218	LEC	18		TR	4:00- 5:50P	KINSEY 289	BATTEN, C.L.	20	16	G	5.0	
10A	ENGL LIT TO 1660	Y	-----	LEC	1		MWF	9:00- 9:50A	KINSEY 51	KIPLING, G.L.	280	02		5.0	
			196-127-201	DIS	1A		F	1:00- 1:50P	BUNCHE 3288		20			0.0	
			196-127-202	DIS	1B		F	1:00- 1:50P	ROLFE 3134		20			0.0	
			196-127-203	DIS	1C		F	1:00- 1:50P	MS 7608		20			0.0	
			196-127-204	DIS	1D		F	1:00- 1:50P	HAINES A74		20			0.0	
			196-127-205	DIS	1E		F	1:00- 1:50P	MS 3915A		20			0.0	
			196-127-206	DIS	1F		F	1:00- 1:50P	MOORE 1003		20			0.0	
			196-127-207	DIS	1G		F	1:00- 1:50P	BUNCHE 2156		20			0.0	
			196-127-208	DIS	1H		F	2:00- 2:50P	HAINES A6		20			0.0	
			196-127-209	DIS	1I		F	2:00- 2:50P	HAINES A20		20			0.0	
			196-127-210	DIS	1J		F	2:00- 2:50P	HAINES A28		20			0.0	
			196-127-211	DIS	1K		F	2:00- 2:50P	HAINES 110		20			0.0	
			196-127-212	DIS	1L		F	2:00- 2:50P	HAINES A76		20			0.0	
			196-127-213	DIS	1M		F	2:00- 2:50P	ROYCE 150		20			0.0	
			196-127-214	DIS	1N		F	2:00- 2:50P	ROLFE 3134		20			0.0	
10B	ENGL LIT 1660-1832	Y	-----	LEC	1		MWF	11:00-11:50A	BUNCHE 1209B	BATTEN, C.L.	160	04		5.0	
			196-134-201	DIS	1A		F	12:00-12:50P	HAINES A6		20			0.0	
			196-134-202	DIS	1B		F	12:00-12:50P	HAINES 122		20			0.0	
			196-134-203	DIS	1C		F	12:00-12:50P	HAINES A24		20			0.0	
			196-134-204	DIS	1D		F	12:00-12:50P	BUNCHE 3170		20			0.0	
			196-134-205	DIS	1E		F	1:00- 1:50P	BUNCHE 2178		20			0.0	
			196-134-206	DIS	1F		F	1:00- 1:50P	PUB POL 2333		20			0.0	
			196-134-207	DIS	1G		F	1:00- 1:50P	BUNCHE 3164		20			0.0	
			196-134-208	DIS	1H		F	1:00- 1:50P	PUB POL 2278		20			0.0	
10C	ENGL LIT 1832-PRES	Y	-----	LEC	1		MWF	1:00- 1:50P	FOWLER A103B	BATTEN, C.L.	160	06		5.0	
			196-141-201	DIS	1A		F	1:00- 1:50P	BUNCHE 3170		20			0.0	
			196-141-202	DIS	1B		F	1:00- 1:50P	BUNCHE 1221A		20			0.0	
			196-141-203	DIS	1C		F	1:00- 1:50P	ROLFE 3135		20			0.0	
			196-141-204	DIS	1D		F	1:00- 1:50P	BUNCHE 3150		20			0.0	
			196-141-205	DIS	1E		F	2:00- 2:50P	KINSEY 289		20			0.0	
			196-141-206	DIS	1F		F	2:00- 2:50P	KINSEY 346		20			0.0	
			196-141-207	DIS	1G		F	2:00- 2:50P	ROLFE 2126		20			0.0	
			196-141-208	DIS	1H		F	2:00- 2:50P	ROLFE 2134		20			0.0	

CATALOG NUMBER	COURSE TITLE	ENF REQ	IM ID NUMBER	CLS TYP	SEC	FEE	DAYS	TIME	BUILDING/ ROOM	INSTRUCTOR	ENRL CAP	XC	CR TP	UNITS		
80	MAJOR AMER AUTHORS	N	-----	LEC	1		TR	12:30- 1:45P	FRANZ 1178	BRESKY, M.L.	160	14		5.0		
		RESTRICT: NON-ENGLISH MAJORS														
			196-220-201	DIS	1A			F	10:00-10:50A	HAINES A6			20			0.0
			196-220-202	DIS	1B			F	10:00-10:50A	HAINES A76			20			0.0
			196-220-203	DIS	1C			F	10:00-10:50A	MOORE 1003			20			0.0
			196-220-204	DIS	1D			F	10:00-10:50A	KINSEY 184			20			0.0
			196-220-205	DIS	1E			F	11:00-11:50A	KINSEY 289			20			0.0
			196-220-206	DIS	1F			F	11:00-11:50A	KINSEY 96			20			0.0
	196-220-207	DIS	1G			F	11:00-11:50A	ROLFE 3134			20			0.0		
	196-220-208	DIS	1H			F	11:00-11:50A	MS 3915A			20			0.0		
85	AMERICAN NOVEL	N	-----	LEC	1		MWF	1:00- 1:50P	ROLFE 1200	MOTT, C.M.	200	06		5.0		
		RESTRICT: NON-ENGLISH MAJORS														
			196-227-202	DIS	1B			F	12:00-12:50P	PUB POL 1329			20			0.0
			196-227-203	DIS	1C			F	12:00-12:50P	BUNCHE 1221A			20			0.0
			196-227-204	DIS	1D			F	12:00-12:50P	ROLFE 3135			20			0.0
			196-227-205	DIS	1E			F	12:00-12:50P	BUNCHE 3150			20			0.0
			196-227-206	DIS	1F			F	11:00-11:50A	BUNCHE 3157			20			0.0
			196-227-207	DIS	1G			F	11:00-11:50A	BUNCHE 2174			20			0.0
			196-227-208	DIS	1H			F	11:00-11:50A	PUB POL 2325			20			0.0
			196-227-210	DIS	1J			F	10:00-10:50A	KINSEY 96			20			0.0
	196-227-213	DIS	1M			F	11:00-11:50A	PUB POL 2284			20			0.0		
	196-227-214	DIS	1N			F	10:00-10:50A	KINSEY 346			20			0.0		
90	SHAKESPEARE	N	-----	LEC	1		TR	2:00- 3:15P	ROYCE 190	LITTLE, A.L.	120	15		5.0		
		RESTRICT: NON-ENGLISH MAJORS														
			196-234-201	DIS	1A			F	10:00-10:50A	MS 5203			20			0.0
			196-234-202	DIS	1B			F	10:00-10:50A	ROLFE 2135			20			0.0
			196-234-203	DIS	1C			F	10:00-10:50A	MS 3915D			20			0.0
			196-234-204	DIS	1D			F	9:00- 9:50A	HAINES A6			20			0.0
			196-234-205	DIS	1E			F	9:00- 9:50A	HAINES A28			20			0.0
			196-234-206	DIS	1F			F	9:00- 9:50A	HAINES 110			20			0.0
M101A	GAY LIT-PRE STONEWL	Y	196-315-200	LEC	1		TR	12:00- 1:50P	PUB POL 2232	LITTLE, A.L.	40	14		5.0		
SAME AS : LGBT S M101A, WOM STD M101A																
M102B	ASIA AM LIT-1980 ON	Y	196-325-200	LEC	1		MW	2:00- 3:50P	KINSEY 247	LING, J.	40	07		5.0		
SAME AS : ASIA AM M112B																
M104B	AFR-AM-HRLM REN-60S	Y	196-338-200	LEC	1		TR	12:00- 1:50P	DODD 170	SILVER, N.	40	14		5.0		
SAME AS : AFRO-AM M104B																
M107A	AMRCN WOMEN WRITERS	Y	196-361-200	LEC	1		MW	4:00- 5:50P	PUB POL 2270	CURTIS, T.L.	40	09		5.0		
SAME AS : WOM STD M107A																
108A	ENGL BIBLE AS LIT	Y	196-368-200	LEC	1		MW	12:00- 1:50P	DODD 170	MANIQUIS, R.M.	60	05		4.0		
112	CHILDRENS LIT	Y	196-411-200	LEC	1		MW	2:00- 3:50P	DODD 175	MYERS, M.	60	07		4.0		
113	LIT-ADLSCNT&YNG ADL	Y	196-415-200	LEC	1		MW	4:00- 5:50P	DODD 175	MYERS, M.	60	09		4.0		
117	DETECTIVE FICTION	Y	196-433-200	LEC	1		MW	4:00- 5:50P	HAINES A18	HUTTER, A.D.	100	09		4.0		
118	FILM & LITERATURE	Y	196-435-200	LEC	1		TR	2:00- 4:50P	PUB POL 2250	HALLORAN, W.D.	60	30		4.0		
English 118: Heroes on Film																
119	LIT-CLFRNIA&US WEST	Y	196-439-200	LEC	1		MW	12:00- 1:50P	DODD 167	SEE, C.	60	30		4.0		
133	CREATV WRIT-POETRY	Y	196-483-200	LEC	1		T	12:00- 2:50P	ROLFE 3112	HARJO, J.	15	30		5.0		
RESTRICT: INSTRUCTOR CONSENT																
			196-483-201	LEC	2		T	9:00-11:50A	PUB POL 2292	MULLEN, H.R.	15	30		5.0		
RESTRICT: INSTRUCTOR CONSENT																
134	CREAT WRIT-SHT STRY	Y	196-491-200	LEC	1		M	3:00- 5:50P	ROLFE 3112	SIMPSON, M.	15	30		5.0		
RESTRICT: INSTRUCTOR CONSENT																
			196-491-201	LEC	2		R	3:00- 5:50P	ROLFE 3114	LOUIE, D.W.	15	30		5.0		
RESTRICT: INSTRUCTOR CONSENT																
English 140A through M197 are limited to English and American Literature and Culture majors during the FIRST ENROLLMENT PASS ONLY. Restrictions are lifted at the beginning of the second pass.																
140A	CRITICISM-HIST&THRY	Y	196-508-200	LEC	1		TR	10:00-11:50A	KINSEY 247	KATES, J.L.	60	13		5.0		
RESTRICT: ENGLISH OR AMERICN LIT&CULTURE MAJOR																
141A	CHAUCER-CBURY TALES	Y	196-514-200	LEC	1		MW	2:00- 3:50P	ROYCE 164	BASWELL, C.C.	40	07		5.0		
		RESTRICT: ENGLISH MAJORS														
			196-514-201	LEC	2			MW	10:00-11:50A	ROYCE 156	CONDREN, E.I.	40	03		5.0	
RESTRICT: ENGLISH MAJORS																
			196-514-202	LEC	3		TR	10:00-11:50A	ROYCE 160	JAGER, E.	40	13		5.0		
142A	SHAKES-POEM&ER PLAY	Y	-----	LEC	1		MW	1:00- 2:50P	DODD 147	MCEACHERN, C.	160	06		5.0		
		RESTRICT: ENGLISH OR AMERICN LIT&CULTURE MAJOR														
			196-519-201	DIS	1A			F	12:00-12:50P	PUB POL 2284			20		0.0	
			196-519-202	DIS	1B			F	12:00-12:50P	PUB POL 2325			20		0.0	
			196-519-203	DIS	1C			F	12:00-12:50P	PUB POL 2319			20		0.0	
			196-519-204	DIS	1D			F	12:00-12:50P	BUNCHE 3288			20		0.0	
			196-519-205	DIS	1E			F	1:00- 1:50P	PUB POL 2284			20		0.0	
			196-519-206	DIS	1F			F	1:00- 1:50P	PUB POL 2325			20		0.0	
			196-519-207	DIS	1G			F	1:00- 1:50P	PUB POL 1270			20		0.0	
			196-519-208	DIS	1H			F	2:00- 2:50P	PUB POL 1270			20		0.0	
			196-521-200	LEC	1			MW	12:00- 1:50P	ROYCE 162	DICKEY, S.J.	45	05		5.0	
142B	SHAKESP-LATER PLAYS	RESTRICT: ENGLISH OR AMERICN LIT&CULTURE MAJOR														
			196-521-201	LEC	2			MW	10:00-11:50A	ROYCE 164	RODES, D.S.	45	03		5.0	
		RESTRICT: ENGLISH OR AMERICN LIT&CULTURE MAJOR														
			196-521-202	LEC	3			TR	2:00- 3:50P	ROYCE 162	KATES, J.L.	45	15		5.0	
143	MILTON	RESTRICT: ENGLISH OR AMERICN LIT&CULTURE MAJOR														
		Y	196-525-200	LEC	1		TR	12:00- 1:50P	ROYCE 154	LEWIS, J.E.	45	14		5.0		
		RESTRICT: ENGLISH OR AMERICN LIT&CULTURE MAJOR														
			196-525-201	LEC	2			TR	10:00-11:50A	ROYCE 154	ROWE, K.E.	45	13		5.0	
RESTRICT: ENGLISH OR AMERICN LIT&CULTURE MAJOR																
			196-525-202	LEC	3		MW	12:00- 1:50P	ROYCE 154	SHUGER, D.K.	45	05		5.0		
RESTRICT: ENGLISH OR AMERICN LIT&CULTURE MAJOR																
150B	LATER MEDIEVAL LIT	Y	196-550-200	LEC	1		MW	2:00- 3:50P	DODD 167	CONDREN, E.I.	60	07		5.0		
RESTRICT: ENGLISH MAJORS																
154	RESTOR & EAR 18TH C	Y	196-561-200	LEC	1		MW	12:00- 1:50P	PUB POL 2270	DEUTSCH, H.E.	60	30		5.0		
RESTRICT: ENGLISH MAJORS																
160	EARLIER ROMANTC LIT	Y	196-580-200	LEC	1		TR	2:00- 3:50P	KINSEY 247	BURWICK, F.L.	60	15		5.0		
RESTRICT: ENGLISH OR AMERICN LIT&CULTURE MAJOR																
162	EARLY VICT POET&PRS	Y	196-585-200	LEC	1		MW	2:00- 3:50P	DICKSON 3273	GALVAN, J.N.	60	07		5.0		
RESTRICT: ENGLISH OR AMERICN LIT&CULTURE MAJOR																

CATALOG NUMBER	COURSE TITLE	ENF REQ	IM ID NUMBER	CLS TYP	SEC	FEE	DAYS	TIME	BUILDING/ ROOM	INSTRUCTOR	ENRL CAP	XC	CR TP	UNITS	
163	LATER VICT POET&PRS	Y	196-587-200	LEC	1		TR	10:00-11:50A	ROYCE 156	TITOLO, M.	50	13		5.0	
			RESTRICT: ENGLISH OR AMERICAN LIT&CULTURE MAJOR												
164	THE NOVEL 1832-1900	Y	196-589-200	LEC	1		MW	12:00- 1:50P	KINSEY 247	BEHDAD, A.	60	30		5.0	
			RESTRICT: ENGLISH OR AMERICAN LIT&CULTURE MAJOR												
169	TOPICS-BRITISH STDS	Y	196-604-200	LEC	1		MW	2:00- 3:50P	DODD 170	MIMLITSCH, M.N.	60	07		5.0	
			RESTRICT: ENGLISH OR AMERICAN LIT&CULTURE MAJOR												
171B	AMER LIT 1866-1912	Y	196-647-200	LEC	1		TR	12:00- 1:50P	KINSEY 247	SELTZER, M.I.	50	14		5.0	
			RESTRICT: ENGLISH OR AMERICAN LIT&CULTURE MAJOR												
172A	AMER LIT 1912-1945	Y	196-652-200	LEC	1		MW	2:00- 3:50P	PUB POL 2214	MCGURL, M.J.	80	07		5.0	
			RESTRICT: ENGLISH OR AMERICAN LIT&CULTURE MAJOR												
172B	AMER LIT SINCE 1945	Y	196-653-200	LEC	1		MW	10:00-11:50A	HAINES A25	MAGRUDER, E.D.	60	03		5.0	
			RESTRICT: ENGLISH OR AMERICAN LIT&CULTURE MAJOR												
173B	AMER FCTN 1900-1945	Y	196-659-200	LEC	1		TR	4:00- 5:50P	KINSEY 247	ALLMENDINGER, B.	60	16		5.0	
			RESTRICT: ENGLISH OR AMERICAN LIT&CULTURE MAJOR												
173C	AMER FCTN SNCE 1945	Y	196-660-200	LEC	1		MW	12:00- 1:50P	PUB POL 2214	MIMLITSCH, M.N.	60	05		5.0	
			RESTRICT: ENGLISH OR AMERICAN LIT&CULTURE MAJOR												
174B	AMER PTRY 1900-1945	Y	196-665-201	LEC	1		TR	2:00- 3:50P	PUB POL 2214	LINCOLN, K.R.	60	15		5.0	
			RESTRICT: ENGLISH OR AMERICAN LIT&CULTURE MAJOR												
174C	AMER PTRY SNCE 1945	Y	196-666-200	LEC	1		MW	10:00-11:50A	DICKSON 3273	MULLEN, H.R.	60	03		5.0	
			RESTRICT: ENGLISH OR AMERICAN LIT&CULTURE MAJOR												
177	SPECL TPCS-AMER LIT	Y	196-682-200	LEC	1		TR	12:00- 1:50P	DODD 78	DIMURO, J.	50	14		5.0	
			RESTRICT: ENGLISH OR AMERICAN LIT&CULTURE MAJOR												
	English 177, lecture 1: American Fiction of the 1920s: Texts and Contexts														
178	PERSPEC-AMER CLTURE	Y	196-627-200	LEC	1		MW	10:00-11:50A	KINSEY 247	BANNER, D.L.	60	03		5.0	
			RESTRICT: ENGLISH OR AMERICAN LIT&CULTURE MAJOR												
	English 178: The Rocket's Red Glare: War in Twentieth Century American Culture														
	English 180 through 189 are limited to SENIOR English or American Literature and Culture majors on the FIRST ENROLLMENT PASS ONLY. Restrictions are lifted at the beginning of the second pass.														
180X	SPECIALIZD STDS-LIT	Y	196-700-200	SEM	1		W	12:00- 2:50P	ROLFE 3114	JAGER, E.	15	30		5.0	
			RESTRICT: INSTRUCTOR CONSENT												
	English 180X, seminar 1: Classical Literature for English Majors														
			196-700-201	SEM	2		F	12:00- 2:50P	ROLFE 3112	DEUTSCH, H.E.	15	30		5.0	
			RESTRICT: SENIOR ENGLISH MAJORS												
	English 180X, seminar 2: Illness Narrative as Genre														
			196-700-202	SEM	3		M	3:00- 5:50P	ROLFE 3114	BHATT, N.	15	30		5.0	
			RESTRICT: SENIOR ENGLISH OR AM LIT AND CULTURE												
	English 180X, seminar 3: Literature and Environmentalism														
			196-700-203	SEM	4		M	6:00- 8:50P	ROYCE 166	GROBEL, L.M.	15	30		5.0	
			RESTRICT: INSTRUCTOR CONSENT												
	English 180X, seminar 4: Life Skills: The Art of the Interview														
			196-700-204	SEM	5		W	12:00- 2:50P	ROLFE 3127	CURTIS, T.L.	15	06		5.0	
			RESTRICT: SENIOR AMERICAN LIT AND CULTURE												
	English 180X, seminar 5: Los Angeles in Literature														
			196-700-205	SEM	6		T	3:00- 5:50P	ROLFE 3114	HAYLES, N.K.	15	15		5.0	
			RESTRICT: SENIOR ENGLISH MAJORS												
	English 180X, seminar 6: Writing Machines: Flesh, Machine, Word														
181	RENAISSANCE LIT	Y	196-710-200	SEM	1		W	9:00-11:50A	ROLFE 3112	DICKEY, S.J.	15	30		5.0	
			RESTRICT: SENIOR ENGLISH MAJORS												
	English 181, seminar 1:														
			196-710-202	SEM	2		M	9:00-11:50A	ROLFE 3114	MCEACHERN, C.	15	30		5.0	
			RESTRICT: SENIOR ENGLISH MAJORS												
	English 181, seminar 2: The Protestant Heroine in British Literature														
184	ROMANTIC LITERATURE	Y	196-740-200	SEM	1		T	12:00- 2:50P	ROLFE 3114	RIEHLE, L.D.	15	15		5.0	
			RESTRICT: SENIOR ENGLISH MAJORS												
186	20TH CENT BRIT LIT	Y	196-760-200	SEM	1		R	9:00-11:50A	ROLFE 3114	KOLB, G.J.	15	30		5.0	
			RESTRICT: SENIOR ENGLISH MAJORS												
	English 186: James Joyce														
188	19TH CENT AMER LIT	Y	196-780-200	SEM	1		T	9:00-11:50A	ROLFE 3114	MAGRUDER, E.D.	15	11		5.0	
			RESTRICT: SENIOR AMERICAN LIT AND CULTURE												
	English 188: Fictions of Ownership: Property, Narrative, and the Law														
189	20TH CENT AMER LIT	Y	196-790-200	SEM	1		R	12:00- 2:50P	ROLFE 3114	ALLMENDINGER, B.	15	30		5.0	
			RESTRICT: SENIOR AMERICAN LIT AND CULTURE												
	English 189, seminar 1: The Black West														
			196-790-201	SEM	2		M	9:00-11:50A	ROLFE 3112	DICKEY, S.J.	15	30		5.0	
			RESTRICT: SENIOR AMERICAN LIT AND CULTURE												
	English 189, seminar 2: The Beat Generation														
190	LIT AND SOCIETY	Y	196-804-200	LEC	1		MW	12:00- 1:50P	DICKSON 3273	HUTTER, A.D.	60	05		5.0	
244	OLD&MEDIVL ENGL LIT	N	596-318-200	LEC	1		T	3:00- 5:50P	ROLFE 3112	KELLY, H.A.	12	30		4.0	
			RESTRICT: ENGLISH GRADUATE STUDENTS												
247	SHAKESPEARE	N	596-348-200	LEC	1		R	12:00- 2:50P	ROLFE 3112	WATSON, R.N.	12	16		4.0	
			RESTRICT: ENGLISH GRADUATE STUDENTS												
251	ROMANTIC WRITERS	N	596-383-200	LEC	1		R	9:00-11:50A	ROLFE 3112	BURWICK, F.L.	12	12		4.0	
			RESTRICT: ENGLISH GRADUATE STUDENTS												
252	VICTORIAN LIT	N	596-398-201	LEC	1		W	3:00- 5:50P	ROLFE 3112	BEHDAD, A.	12	30		4.0	
			RESTRICT: ENGLISH GRADUATE STUDENTS												
253	CONTEMP BRITISH LIT	N	596-403-200	LEC	1		T	9:00-11:50A	ROLFE 3112	NORTH, M.A.	12	11		4.0	
			RESTRICT: ENGLISH GRADUATE STUDENTS												
254	AMER LIT TO 1900	N	596-413-200	LEC	1		W	9:00-11:50A	ROLFE 3114	PACKER, B.L.	12	02		4.0	
			RESTRICT: ENGLISH GRADUATE STUDENTS												
255	CONTEMP AMERICAN LIT	N	596-418-200	LEC	1		W	12:00- 2:50P	ROLFE 3112	SELTZER, M.I.	12	06		4.0	
			RESTRICT: ENGLISH GRADUATE STUDENTS												
			596-418-201	LEC	2		R	3:00- 5:50P	ROLFE 3112	PEREZ-TORRES, R.	12	16		4.0	
			RESTRICT: ENGLISH GRADUATE STUDENTS												
259	STUDIES IN CRITICSM	N	596-448-200	LEC	1		T	12:00- 2:50P	PUB POL 1329	REINHARD, K.	30	15		4.0	
			For English Composition 300 and 495, see English Composition above.												
375	TCHNG APRNTC PRCTCM	N	596-620-200	SEM	1		F	12:00- 2:50P	ROYCE 190	MAASIK, S.	100	30	SU	1.0- 4.0	
			RESTRICT: ENGLISH GRADUATE STUDENTS												
495E	TCHNG WITH TECHNLYG	N	596-801-200	SEM	1		M	2:00- 3:50P	BUNCHE 3165	MOTT, C.M.	20	30	SU	2.0- 4.0	
			RESTRICT: GRADUATE STUDENTS												

English Composition

Enrollment in English A is limited to students who have been held by results of the Subject A Placement Examination. English A displaces 4 units on your Study List but yields NO CREDIT toward a degree.

A	UNIVERSITY DSCOURSE	Y	194-009-200	LEC	1		TR	10:00-11:50A	PUB POL 2284	MANO, S.	12	30	G	4.0
			RESTRICT: DEPARTMENT CONSENT											
2	UNIVERSITY WRITING	Y	194-036-201	LEC	1		MW	8:00- 9:50A	HAINES 122	POPHAM, S.A.	20	30	G	5.0

Check <http://www.registrar.ucla.edu/schedule> for daily updates

CATALOG NUMBER	COURSE TITLE	ENF REQ	IM ID	NUMBER	CLS TYP	SEC	FEE	DAYS	TIME	BUILDING/ ROOM	INSTRUCTOR	ENRL CAP	XC	CR TP	UNITS
				194-036-202	LEC	2		MW	8:00- 9:50A	ROLFE 3135	THE STAFF	0	30	G	5.0
				194-036-203	LEC	3		MW	8:00- 9:50A	HAINES A28	THE STAFF	0	30	G	5.0
				194-036-204	LEC	4		MW	10:00-11:50A	PUB POL 2284	POPHAM, S.A.	18	30	G	5.0
				194-036-205	LEC	5		TR	10:00-11:50A	BUNCHE 3170	CHEN, W.C.	20	30	G	5.0
				194-036-206	LEC	6		TR	10:00-11:50A	BUNCHE 3157	LEWIS, J.S.	18	30	G	5.0
				194-036-207	LEC	7		MW	12:00- 1:50P	ROLFE 2126	THE STAFF	0	30	G	5.0
				194-036-208	LEC	8		MW	12:00- 1:50P	PUB POL 2284	THE STAFF	0	30	G	5.0
	Lecture 9 is an intensive section of English Composition 2. Call (310) 206-1145 to enroll.														
				194-036-209	LEC	9		MWF	12:00- 1:50P	HAINES A20	THE STAFF	0	30	G	5.0
	Lecture 10 is an intensive section of English Composition 2. Call (310)206-1145 to enroll.														
				194-036-210	LEC	10		TBA			LISLE, B.J.	0	30	G	5.0
					F				12:00- 1:50P	ROLFE 3114		0	30	G	5.0
				194-036-211	LEC	11		TR	12:00- 1:50P	PUB POL 2284	THE STAFF	0	30	G	5.0
				194-036-212	LEC	12		TR	12:00- 1:50P	HAINES 110	THE STAFF	0	30	G	5.0
				194-036-213	LEC	13		TR	12:00- 1:50P	BUNCHE 3157	CHEN, W.C.	20	30	G	5.0
				194-036-214	LEC	14		TR	12:00- 1:50P	HAINES A20	THE STAFF	0	30	G	5.0
				194-036-215	LEC	15		MW	2:00- 3:50P	PUB POL 2284	THE STAFF	0	30	G	5.0
3	ENGL COMP-RHET&LANG	Y		194-099-201	LEC	1		MW	8:00- 9:15A	PUB POL 2325	THE STAFF	0	30	G	5.0
				194-099-202	LEC	2		MW	8:00- 9:15A	BUNCHE 3117	THE STAFF	0	30	G	5.0
				194-099-203	LEC	3		MW	8:00- 9:15A	KINSEY 184	BALGLEY, K.A.	15	30	G	5.0
				194-099-204	LEC	4		TR	8:00- 9:15A	ROLFE 3115	THE STAFF	0	30	G	5.0
				194-099-205	LEC	5		TR	8:00- 9:15A	BUNCHE 3117	THE STAFF	0	30	G	5.0
				194-099-206	LEC	6		MW	9:30-10:45A	PUB POL 2325	WHEELER, J.M.	0	30	G	5.0
				194-099-207	LEC	7		MW	9:30-10:45A	BUNCHE 3178	BALGLEY, K.A.	15	30	G	5.0
				194-099-208	LEC	8		MW	9:30-10:45A	KINSEY 184	HARRIS, L.C.	15	30	G	5.0
				194-099-209	LEC	9		TR	9:30-10:45A	HAINES A28	MERRILL, C.	15	30	G	5.0
				194-099-210	LEC	10		TR	9:30-10:45A	PUB POL 2325	WESTBAY, J.	15	30	G	5.0
				194-099-211	LEC	11		TR	9:30-10:45A	BUNCHE 3117	THE STAFF	0	30	G	5.0
				194-099-212	LEC	12		TR	9:30-10:45A	HAINES A20	RUBINSON, G.J.	15	30	G	5.0
				194-099-213	LEC	13		MW	11:00-12:15P	PUB POL 2325	HARRIS, L.C.	15	30	G	5.0
				194-099-214	LEC	14		MW	11:00-12:15P	BUNCHE 3117	WHEELER, J.M.	0	30	G	5.0
				194-099-215	LEC	15		MW	11:00-12:15P	ROLFE 2135	BALGLEY, K.A.	15	30	G	5.0
				194-099-216	LEC	16		MW	11:00-12:15P	MS 3915A	MCCORMICK, A.H.	15	30	G	5.0
				194-099-217	LEC	17		TR	11:00-12:15P	PUB POL 2325	RUBINSON, G.J.	15	30	G	5.0
	Lecture 18 will meet in a computer lab. No previous computer experience needed.														
				194-099-218	LEC	18		TR	11:00-12:15P	KINSEY 87	GERRARD, L.	15	30	G	5.0
				194-099-219	LEC	19		TR	11:00-12:15P	BUNCHE 3117	MOE, M.L.	15	30	G	5.0
				194-099-220	LEC	20		TBA			SAVELSON, K.A.	15	30	G	5.0
				194-099-221	LEC	21		TR	11:00-12:15P	ROLFE 3119	CREESE, R.A.	15	30	G	5.0
				194-099-222	LEC	22		MW	12:30- 1:45P	PUB POL 2325	GORDON, T.P.	15	30	G	5.0
				194-099-223	LEC	23		TR	12:30- 1:45P	PUB POL 2325	MOE, M.L.	15	30	G	5.0
				194-099-224	LEC	24		MW	12:30- 1:45P	HAINES A24	THE STAFF	0	30	G	5.0
				194-099-225	LEC	25		TBA			THE STAFF	0	30	G	5.0
				194-099-226	LEC	26		TBA			THE STAFF	0	30	G	5.0
				194-099-227	LEC	27		TR	12:30- 1:45P	BUNCHE 3117	SAVELSON, K.A.	15	30	G	5.0
				194-099-228	LEC	28		TR	12:30- 1:45P	ROLFE 3118	CREESE, R.A.	15	30	G	5.0
				194-099-229	LEC	29		TBA			THE STAFF	0	30	G	5.0
				194-099-230	LEC	30		TR	12:30- 1:45P	MS 3915A	THE STAFF	0	30	G	5.0
				194-099-231	LEC	31		MW	2:00- 3:15P	PUB POL 2319	HARRIS, L.C.	15	30	G	5.0
				194-099-232	LEC	32		TBA			THE STAFF	0	30	G	5.0
				194-099-233	LEC	33		TBA			THE STAFF	0	30	G	5.0
				194-099-234	LEC	34		MW	2:00- 3:15P	BUNCHE 3117	GORDON, T.P.	15	30	G	5.0
				194-099-235	LEC	35		MW	2:00- 3:15P	PUB POL 2325	DE, E.N.	15	30	G	5.0
				194-099-236	LEC	36		MW	2:00- 3:15P	BUNCHE 3123	WHEELER, J.M.	0	30	G	5.0
				194-099-237	LEC	37		TR	2:00- 3:15P	PUB POL 2325	THE STAFF	0	30	G	5.0
				194-099-238	LEC	38		TR	2:00- 3:15P	PUB POL 2333	THE STAFF	0	30	G	5.0
				194-099-239	LEC	39		TR	2:00- 3:15P	BUNCHE 3117	THE STAFF	0	30	G	5.0
				194-099-240	LEC	40		TR	2:00- 3:15P	PUB POL 2317	THE STAFF	0	30	G	5.0
				194-099-241	LEC	41		TR	2:00- 3:15P	BUNCHE 3123	THE STAFF	0	30	G	5.0
				194-099-242	LEC	42		MW	3:30- 4:45P	PUB POL 2325	THE STAFF	0	30	G	5.0
				194-099-243	LEC	43		MW	3:30- 4:45P	BUNCHE 3117	THE STAFF	0	30	G	5.0
				194-099-244	LEC	44		TR	3:30- 4:45P	PUB POL 2325	THE STAFF	0	30	G	5.0
				194-099-245	LEC	45		TR	3:30- 4:45P	ROLFE 3118	THE STAFF	0	30	G	5.0
				194-099-246	LEC	46		TR	3:30- 4:45P	BUNCHE 3117	THE STAFF	0	30	G	5.0
				194-099-247	LEC	47		MW	5:00- 6:15P	PUB POL 2325	GORDON, T.P.	15	30	G	5.0
				194-099-248	LEC	48		TR	5:00- 6:15P	PUB POL 2325	THE STAFF	0	30	G	5.0
				194-099-249	LEC	49		TR	5:00- 6:15P	ROLFE 3118	THE STAFF	0	30	G	5.0
	To enroll in English Composition 3H, you must be an honors student. Please bring proof of honors status to 271 Kinsey Hall to enroll.														
3H	ENGL COMP-RHET&LANG	N		194-106-200	LEC	1		MW	9:30-10:45A	BUNCHE 3117	THE STAFF	0	30	G	5.0
				RESTRICT: DEPARTMENT CONSENT											
30W	INTMDT ACADMC WRNG	Y			LEC	1		TR	12:00- 1:50P	PUB POL 2333	MAASIK, S.	40	30	G	5.0
	English Composition 30W: Space: Places We Inhabit and Their Impact on Our Lives														
				194-181-201	DIS	1A		M	2:00- 2:50P	BUNCHE 2156		20			0.0
				194-181-202	DIS	1B		W	2:00- 2:50P	ROLFE 3135		20			0.0
	English Composition 100W, lecture 1, is reserved for transfer students. Call (310) 206-1145 to enroll.														
100W	ACADEMIC WRITING	Y		194-301-201	LEC	1		MW	10:00-11:50A	PUB POL 2333	GADDA, G.E.	0	30	G	5.0
				RESTRICT: DEPARTMENT CONSENT											
	English Composition 100W, lecture 1: American Slavery and Its Legacy														
	English Composition 100W, lecture 2, is reserved for transfer students. Call (310) 206-1145 to enroll.														
				194-301-202	LEC	2		MW	12:00- 1:50P	BUNCHE 2178	GADDA, G.E.	0	30	G	5.0
				RESTRICT: DEPARTMENT CONSENT											
	English Composition 100W, lecture 2: American Slavery and Its Legacy														
				194-301-203	LEC	3		MW	2:00- 3:50P	PUB POL 2333	THE STAFF	0	30	G	5.0
				194-301-204	LEC	4		TR	10:00-11:50A	PUB POL 2333	FRANKEL, E.P.	20	30	G	5.0
				194-301-205	LEC	5		TR	8:00- 9:50A	PUB POL 2333	THE STAFF	0	30	G	5.0
				194-301-206	LEC	6		TR	2:00- 3:50P	PUB POL 2284	MOYLE, G.	20	30	G	5.0
	English Composition 100W, lecture 1, is reserved for transfer students. Call (310) 206-1145 to enroll.														
				194-301-207	LEC	7		TR	4:00- 5:50P	PUB POL 2333	MOYLE, G.	0	30	G	5.0
				RESTRICT: DEPARTMENT CONSENT											
	English Composition 100W, lecture 7: Immigration														
				194-301-208	LEC	8		TR	12:00- 1:50P	HAINES A28	THE STAFF	0	30	G	5.0

CATALOG NUMBER	COURSE TITLE	ENF REQ	IM ID NUMBER	CLS TYP	SEC	FEE	DAYS	TIME	BUILDING/ ROOM	INSTRUCTOR	ENRL CAP	XC	CR TP	UNITS
				194-301-209	LEC	9	MW	12:00- 1:50P	ROLFE 2134	FRETZ, R.	20	30	G	5.0
				For lecture 1 of English Composition 110, you also must be enrolled in Film and Television 106A.										
				English Composition 110, lecture 1, is reserved for transfer students. Please call (310) 206-1145 to enroll.										
110	WRITING ADJUNCT	Y		194-379-200	LEC	1	TR	12:00- 1:50P	HAINES A74	LEWIS, J.S.	0	30		4.0
				RESTRICT: DEPARTMENT CONSENT										
				For lecture 2 of English Composition 110, you also must be enrolled in Education 180.										
				English Composition 110, lecture 2, is reserved for transfer students. Please call (310) 206-1145 to enroll.										
				194-379-201	LEC	2	TR	12:00- 1:50P	KINSEY 289	LISLE, B.J.	0	30		4.0
				RESTRICT: DEPARTMENT CONSENT										
120A	LANG STDY TCHR-ELEM	N		194-442-200	LEC	1	MW	10:00-11:50A	BUNCHE 3157	MACH, S.P.	20	30		4.0
129A	ACADEMIC WRITNG-LIT	N		194-466-200	LEC	1	TR	2:00- 3:50P	PUB POL 2319	RUBINSON, G.J.	20	30		4.0
130A	COMP-ELEM SCHL TCHR	N		194-472-200	LEC	1	TR	2:00- 3:50P	BUNCHE 3175	MANO, S.	20	30	G	4.0
131A	WRITNG-LAW&POLITICS	N		194-476-201	LEC	1	MW	8:00- 9:50A	HAINES A6	GRIFFIN, S.M.	22	30		4.0
				194-476-202	LEC	2	MW	12:00- 1:50P	HAINES A74	GRIFFIN, S.M.	22	30		4.0
131B	WRITNG-BSNS&SOC PLCY	N		194-481-201	LEC	1	MW	9:00-10:50A	BUNCHE 1221A	CREASY, W.C.	22	30		4.0
				194-481-202	LEC	2	MW	11:00-12:50P	ROLFE 3134	CREASY, W.C.	22	30		4.0
				194-481-203	LEC	3	MW	2:00- 3:50P	HAINES A76	CREASY, W.C.	22	30		4.0
				194-481-204	LEC	4	TR	2:00- 3:50P	HAINES A76	THE STAFF	0	30		4.0
131C	WRITNG-MED&PBLC HLTH	N		194-482-200	LEC	1	TR	10:00-11:50A	BUNCHE 2174	THE STAFF	0	30		4.0
				194-482-201	LEC	2	TR	12:00- 1:50P	BUNCHE 3164	THE STAFF	0	30		4.0
131D	WRITNG-MEDIA&COMMCTN	N		194-483-201	LEC	1	MW	10:00-11:50A	BUNCHE 3164	SHERMAN, S.D.	22	30		4.0
				194-483-202	LEC	2	TR	12:00- 1:50P	HAINES A24	GILMORE-JAFFE, P.	22	30		4.0
				194-483-203	LEC	3	MW	12:00- 1:50P	PUB POL 2333	SHERMAN, S.D.	22	30		4.0
				194-483-204	LEC	4	MW	2:00- 3:50P	PUB POL 2317	THE STAFF	0	30		4.0
132B	AUTOBIOGRPH WRITING	N		194-491-200	LEC	1	TR	12:00- 1:50P	DODD 167	WESTBAY, J.	20	30		4.0
132C	WRITING-CULTRL STDS	N		-----	LEC	1	MW	4:00- 5:50P	PUB POL 2232	DE, E.N.	25	30		4.0
				English Composition 132C: Women, Violence, and Resistance: Philippines, India, and Vietnam										
				194-493-201	DIS	1A	M	6:00- 6:50P	PUB POL 2284		13			0.0
				194-493-202	DIS	1B	W	6:00- 6:50P	PUB POL 2284		12			0.0
				English Composition 132D, lecture 1, will meet in a computer lab. No previous computer experience needed.										
132D	WRITING-VARIABL TPC	N		194-494-200	LEC	1	TR	8:00- 9:50A	KINSEY 87	GERRARD, L.	20	30		4.0
				194-494-201	LEC	2	MW	8:00- 9:50A	ROLFE 3126	FRETZ, R.	40	30		4.0
495B	SUPRVSD TEACHR PREP	N		600-680-200	SEM	1	M	11:00-12:50P	SLICHTR 2834	MAASIK, S.	15	30	SU	2.0
				RESTRICT: GRADUATE STUDENTS										
495C	SUPRVSD TEACHR PREP	Y		600-681-200	SEM	1		UNSCHE		MAASIK, S.	15	30	SU	2.0
				RESTRICT: GRADUATE STUDENTS										

Yiddish

All L&S undergraduate courses, except independent studies and other similar courses without webpages, are subject to the Instructional Enhancement Fee. See Course Materials Fees under "Miscellaneous Fees" in the "Registration" section.

102A	ACCEL ELEM YIDDISH	N		365-312-200	LEC	1	TR	12:00- 1:50P	ROLFE 3106	KORAL, M.R.	10	14		6.0
------	--------------------	---	--	-------------	-----	---	----	--------------	------------	-------------	----	----	--	-----

ENVIRONMENT

All L&S undergraduate courses, except independent studies and other similar courses without webpages, are subject to the Instructional Enhancement Fee. See Course Materials Fees under "Miscellaneous Fees" in the "Registration" section.

M1A	GLOBAL ENVIRONMNT 1	N		-----	LEC	1	MWF	11:00-11:50A	DODD 121	STOLZENBACH, K.D.	0	04	G	5.0
				SAME AS : GE CLST M1A										
				184-001-201	DIS	1A	M	9:00-10:50A	ROYCE 166		0			0.0
				184-001-202	DIS	1B	M	1:00- 2:50P	ROYCE 166		0			0.0
				184-001-203	DIS	1C	M	3:00- 4:50P	ROYCE 166		0			0.0
				184-001-204	DIS	1D	T	9:00-10:50A	ROYCE 166		0			0.0
				184-001-205	DIS	1E	T	11:00-12:50P	ROYCE 166		0			0.0
				184-001-206	DIS	1F	W	3:00- 4:50P	ROYCE 166		0			0.0
				184-001-207	DIS	1G	R	9:00-10:50A	ROYCE 166		0			0.0
				184-001-208	DIS	1H	R	11:00-12:50P	ROYCE 166		0			0.0
M161	GLOBL ENV&WORLD POL	N		184-666-200	LEC	1	TR	3:00- 4:50P	FRANZ 1260	RAUSTIALA, K.	15	16		4.0
				SAME AS : POL SCI M122B										

ENVIRONMENTAL HEALTH SCIENCES

100	INTR-ENVRMNTL HLTH	N		042-300-200	LEC	1	TR	1:00- 2:50P	HLTHSCI	ECKHERT, C.D.	140	15		4.0
				RESTRICT: ALL PUBLIC HEALTH STUDENTS ONLY										
				042-300-201	LEC	2	U	1:00- 4:50P	PUB HLT	COLLINS, M.D.	0	30		4.0
				RESTRICT: HEALTH&ALLIED PROFESSIONAL MPH PROGR										
				042-300-301	LEC	3	S	8:00-11:50A	HLTHSCI	COLLINS, M.D.	30	30		4.0
				RESTRICT: HEALTH&ALLIED PROFESSIONAL MPH PROGR										
200A	FOUNDTN-ENV HLT SCI	N		842-001-200	LEC	1	MWF	2:00- 3:50P	PUB HLT 61269	DAVOS, C.A.	35	07	G	6.0
				RESTRICT: ENVIRON HLTH SCI, PUBLIC HLTH MAJORS										
200C	ENVR HLTH SCI-NURSE	N		842-019-200	LEC	1	MWF	2:00- 3:50P	PUB HLT 61269	DAVOS, C.A.	15	07	G	3.0
				RESTRICT: NURSING GRADUATE STUDENTS										
201	HLT EFCTS-ENVR CNTM	Y		842-006-200	SEM	1	T	8:00- 9:50A	PUB HLT 41235	ECKHERT, C.D.	30	30		2.0
				RESTRICT: GRADUATE STUDENTS										
203	SEM-ECOTOXICOLOGY	N		842-018-200	SEM	1	TBA		PUB HLT	AMBROSE, R.F.	20	30	SU	2.0
				RESTRICT: PUBLIC HEALTH (789 MAJOR CODE ONLY)										
230	ENVIRONMENTAL MGMT	Y		842-180-200	LEC	1	TR	10:00-11:50A	PUB HLT 41235	DAVOS, C.A.	30	13	G	4.0
				RESTRICT: GRADUATE STUDENTS										
M245	TOXICOLOGICAL MTHDS	N		-----	LEC	1	TBA		PUB HLT	THE STAFF	10	30	G	2.0
				SAME AS : M PHARM M234C, MOL TOX M245										
				RESTRICT: GRADUATE STUDENTS										
255	AIRBRN CNTMNT-INDUS	N		842-270-201	LAB	1A	TBA		PUB HLT		10			0.0
				-----	LEC	1	T	1:00- 2:50P	PUB HLT 61235	HINDS, W.C.	8	15		4.0
				RESTRICT: ENV HLT,ENV SCI&ENGR,PUBLIC HEALTH										
				842-331-201	LAB	1A	R	1:00- 2:50P	PUB HLT 61235	HINDS, W.C.	8			0.0
				RESTRICT: ENV HLT,ENV SCI&ENGR,PUBLIC HEALTH										
256	MNTR-OCC&ENVRN HLTH	N		842-338-200	LEC	1	F	9:00-11:50A	PUB HLT 61243	QUE HEE, S.S.	20	03	G	4.0
				RESTRICT: GRADUATE STUDENTS										
M259H	BIOMECH-TRAUMA INJR	N		842-361-200	LEC	1	M	4:00- 5:50P	BOELTER 5272	KABO, J.M.	5	08	G	4.0
				SAME AS : BIOMED M259H										
296A	COASTAL ECO PROBLMS	N		842-570-200	SEM	1		UNSCHE		AMBROSE, R.F.	10	30	SU	2.0
				RESTRICT: INSTRUCTOR CONSENT										
296B	TERATOGENESIS	N		842-571-200	SEM	1		UNSCHE		COLLINS, M.D.	10	30	SU	2.0
				RESTRICT: INSTRUCTOR CONSENT										

CATALOG NUMBER	COURSE TITLE	ENF REQ	IM ID NUMBER	CLS TYP	SEC	FEE	DAYS	TIME	BUILDING/ ROOM	INSTRUCTOR	ENRL CAP	XC	CR TP	UNITS
296C	ENVIRONMENTAL EVAL	N	842-572-200	SEM 1				UNSCHE		DAVOS, C.A.	10	30	SU	2.0
			RESTRICT: INSTRUCTOR CONSENT											
296D	POLLUTN PRVNTN ANLY	N	842-573-200	SEM 1				UNSCHE		DUKE, L.D.	10	30	SU	2.0
			RESTRICT: INSTRUCTOR CONSENT											
296E	MOLEC TPC-BORON BIO	N	842-574-200	SEM 1				UNSCHE		ECKHERT, C.D.	10	30	SU	2.0
			RESTRICT: INSTRUCTOR CONSENT											
296F	TOXIC CHEMICALS	N	842-575-200	SEM 1				UNSCHE		FROINES, J.R.	10	30	SU	2.0
			RESTRICT: INSTRUCTOR CONSENT											
296G	AEROSOL TECHNOLOGY	N	842-576-200	SEM 1				UNSCHE		HINDS, W.C.	10	30	SU	2.0
			RESTRICT: INSTRUCTOR CONSENT											
296H	OCCUPATIONAL SAFETY	N	842-577-200	SEM 1				UNSCHE		LIU, W.C.	10	30	SU	2.0
			RESTRICT: INSTRUCTOR CONSENT											
296I	INDUS&ENVIR HYGIENE	N	842-578-200	SEM 1				UNSCHE		QUE HEE, S.S.	10	30	SU	2.0
			RESTRICT: INSTRUCTOR CONSENT											
296J	GERM CELL BIOMARKER	N	842-579-200	SEM 1				UNSCHE		ROBBINS, W.A.	10	30	SU	2.0
			RESTRICT: INSTRUCTOR CONSENT											
296K	AQUATIC CHEMISTRY	N	842-580-200	SEM 1				UNSCHE		SUFFET, I.H.	10	30	SU	2.0
			RESTRICT: INSTRUCTOR CONSENT											
296L	WATER SCIENCE&HLTH	N	842-581-200	SEM 1				UNSCHE		VALENTINE, J.	10	30	SU	2.0
			RESTRICT: INSTRUCTOR CONSENT											
296M	ATMOSPHERIC POLLUTN	N	842-582-200	SEM 1				UNSCHE		WINER, A.M.	10	30	SU	2.0
			RESTRICT: INSTRUCTOR CONSENT											
M411	ENVIRN HLTH SCI SEM	N	842-622-200	SEM 1			R	12:00-12:50P	HLTHSCI	VALENTINE, J.	60	30	SU	2.0
			SAME AS : ENV SCI M411											
			RESTRICT: GRADUATE STUDENTS											
M412	EFFECTIV TECH WRNG	N	842-624-200	LEC 1			W	4:00- 5:30P	PUB HLT 61235	WINER, A.M.	20	30	SU	2.0
			SAME AS : ENV SCI M412											
			RESTRICT: PUBLIC HEALTH (789 MAJOR CODE ONLY)											
461	WATER QUALITY&HLTH	Y	842-722-200	LEC 1			MW	9:00-10:50A	PUB HLT 61243	VALENTINE, J.	20	02		4.0
			RESTRICT: GRADUATE STUDENTS											

ENVIRONMENTAL SCIENCE AND ENGINEERING

400A	ENV SCI&ENGR PRB CR	N	599-610-200	DIS 1				TBA	HLTHSCI	SUFFET, I.H.	10	30	T1	8.0
			RESTRICT: ENVIRON SCIENCE AND ENGR MAJORS											
			599-610-201	DIS 2				TBA	HLTHSCI	AMBROSE, R.F.	35	30	T1	8.0
			RESTRICT: ENVIRON SCIENCE AND ENGR MAJORS											
			599-610-202	DIS 3				TBA	HLTHSCI	DUKE, L.D.	10	30	T1	8.0
			RESTRICT: ENVIRON SCIENCE AND ENGR MAJORS											
			599-610-203	DIS 4				TBA	HLTHSCI	WINER, A.M.	10	30	T1	8.0
			RESTRICT: ENVIRON SCIENCE AND ENGR MAJORS											
410A	ENV SCI&ENGR WRKSHP	N	599-625-200	DIS 1			W	2:15- 3:45P	PUB HLT 61235	WINER, A.M.	15	30	SU	2.0
			RESTRICT: ENVIRON SCIENCE AND ENGR MAJORS											
M411	ENVIRN HLTH SCI SEM	N	599-631-200	SEM 1			R	12:00-12:50P	HLTHSCI	VALENTINE, J.	30	30	SU	2.0
			SAME AS : ENV HLT M411											
			RESTRICT: ENVIRON SCIENCE AND ENGR MAJORS											
M412	EFFECTIV TECH WRNG	N	599-962-200	LEC 1			W	4:00- 5:30P	PUB HLT 61235	WINER, A.M.	5	30	SU	2.0
			SAME AS : ENV HLT M412											
			RESTRICT: ENVIRON SCIENCE AND ENGR MAJORS											

EPIDEMIOLOGY

200	EPIDEMIOLOGY I	N	-----	LEC 1			TR	3:00- 3:50P	PUB HLT 41268	FRERICHS, R.R.	20	16	G	4.0
			RESTRICT: EPIDEMIOLOGY MAJORS											
			844-001-201	LAB 1A			TR	4:00- 5:50P	PUB HLT 41268	FRERICHS, R.R.	20			0.0
			RESTRICT: EPIDEMIOLOGY MAJORS											
			-----	LEC 2			TR	3:00- 3:50P	PUB HLT 71257	DETELS, R.	25	16	G	4.0
			RESTRICT: EPIDEMIOLOGY MAJORS											
			844-001-203	LAB 2A			TR	4:00- 5:50P	PUB HLT 71257	DETELS, R.	25			0.0
			RESTRICT: EPIDEMIOLOGY MAJORS											
M204	LOGIC&CAUS&PROBLTY	N	844-025-200	LEC 1			MW	1:00- 2:50P	PUB HLT 71257	GREENLAND, S.	30	06		4.0
			RESTRICT: GRADUATE STUDENTS											
M218	QUESTNNR DSGN&ADMIN	N	844-110-200	LEC 1			MW	8:00- 9:50A	PUB HLT	BOURQUE, L.B.	20	30	G	4.0
			SAME AS : COM HLT M218											
			RESTRICT: INSTRUCTOR CONSENT											
220	INFECT DISEAS EPIDM	N	844-122-200	LEC 1			TR	10:00-11:50A	PUB HLT 71257	SORVILLO, F.J.	40	13		4.0
			RESTRICT: GRADUATE STUDENTS											
240	CARDIOVASCLR EPIDEM	N	844-240-200	LEC 1			M	5:00- 6:50P	PUB HLT 71257	WONG, N.D.	30	08	G	2.0
			RESTRICT: GRADUATE STUDENTS											
242	CANCER EPIDEMIOLOGY	Y	844-253-200	LEC 1			MW	10:00-11:50A	PUB HLT 71257	ZHANG, Z.	30	03		4.0
			RESTRICT: GRADUATE STUDENTS											
246	EPIDEMIOLOGY-AGING	N	844-276-200	LEC 1			F	10:00-11:50A	PUB HLT 71257	MALMGREN, R.M.	30	03		2.0
			RESTRICT: GRADUATE STUDENTS											
251	EPDMLG-NONINTN INJR	N	844-306-200	LEC 1			T	1:00- 2:50P	PUB HLT 61269	KRAUS, J.F.	30	15	G	4.0
			RESTRICT: GRADUATE STUDENTS											
260	ENVIRON EPIDEMIOLOGY	Y	844-360-200	LEC 1			MR	8:00- 9:50A	PUB HLT 71257	RITZ, B.R.	30	01		2.0/ 4.0
			RESTRICT: GRADUATE STUDENTS											
270	EPIDEMIOLOGY&HLTH PLCY	N	844-420-200	LEC 1			T	3:00- 4:50P	PUB HLT 61269	MORGENSTERN, H.	30	15		2.0
			RESTRICT: GRADUATE STUDENTS											
292	ADV SEM-EPIDEMIOLOGY	N	844-552-200	SEM 1			M	3:00- 4:50P	PUB HLT 71257	VISSCHER, B.R.	20	30	SU	2.0
			RESTRICT: EPIDEMIOLOGY, PUBLIC HEALTH MAJORS											
293	INTNTL HIV&AIDS SEM	N	844-558-200	SEM 1			T	10:00-11:50A	PUB HLT 41268	DETELS, R.	30	13	SU	2.0
			RESTRICT: INSTRUCTOR CONSENT											
294	OCUPATN&ENVIRON HLT	Y	844-564-200	DIS 1			W	3:00- 4:50P	PUB HLT 71257	RITZ, B.R.	30	09		2.0
			RESTRICT: GRADUATE STUDENTS											
295	SEMINAR IN CANCER	N	844-570-200	SEM 1			F	12:00- 1:50P	PUB HLT 71257	ZHANG, Z.	30	07		2.0
			RESTRICT: INSTRUCTOR CONSENT											
417	INJURY PREVENTION	N	844-634-200	LEC 1			W	8:00- 9:50A	PUB HLT 71257	THE STAFF	20	02		2.0

ETHNOMUSICOLOGY

10A	WORLD MUSIC THEORY	N	208-030-200	LEC 1			MTWR	9:00-10:50A	SMB 1402	THE STAFF	30	02	G	4.0
			RESTRICT: ETHNOMUSICOLOGY MAJORS											
20A	MUSIC-EURO&AMERICAS	N	-----	LEC 1			TR	1:00- 2:50P	SMB 1200	LOZA, S.J.	105	15		4.0
			208-060-201	DIS 1A			F	12:00-12:50P	SMB 1420		35			0.0

CATALOG NUMBER	COURSE TITLE	ENF REQ	IM ID NUMBER	CLS TYP	SEC	FEE	DAYS	TIME	BUILDING/ ROOM	INSTRUCTOR	ENRL CAP	XC	CR TP	UNITS
			208-060-202	DIS	1B		F	1:00- 1:50P	SMB 1420		35			0.0
			RESTRICT: ETHNOMUSICOLOGY MAJORS											
			208-060-203	DIS	1C		F	2:00- 2:50P	SMB 1420		35			0.0
			91A through 91Z - Ethnomusicology Performance Organizations: Open to all students, regardless of major. Some restrictions may apply.											
91B	MUSIC OF BALI	N	208-251-200	ACT	1		T	7:00- 9:50P	SMB 1659	WENTEN, I.N.	20	30		2.0
			RESTRICT: INSTRUCTOR CONSENT											
91C	MUSIC&DANCE-BALKANS	N	208-252-200	ACT	1		M	7:00- 9:50P	SMB 1846	BEBELEKOV, V.J.	20	30		2.0
			RESTRICT: INSTRUCTOR CONSENT											
91D	MUSIC OF CHINA	N	208-253-200	ACT	1				SMB	LI, C.	25	30		2.0
			RESTRICT: INSTRUCTOR CONSENT											
91E	MUSIC&DANCE-GHANA	N	208-254-200	ACT	1		R	4:00- 6:50P	SMB 1659	LADZEKPO, K.	20	30		2.0
			RESTRICT: INSTRUCTOR CONSENT											
91F	MUSIC OF INDIA	N	208-255-200	ACT	1				SMB	KAUSHAL, A.	20	30		2.0
			RESTRICT: INSTRUCTOR CONSENT											
			208-255-201	ACT	2				SMB	HUSAIN, S.	10	30		2.0
			RESTRICT: INSTRUCTOR CONSENT											
91G	MUSIC OF JAPAN	N	208-256-200	ACT	1		M	5:00- 7:50P	SMB 1842	YUGE, I.	25	30		2.0
			RESTRICT: INSTRUCTOR CONSENT											
91H	MUSIC OF JAVA	N	208-257-200	ACT	1		T	4:00- 5:50P	SMB 1659	WENTEN, I.N.	20	30		2.0
			RESTRICT: INSTRUCTOR CONSENT											
91J	MUSIC OF KOREA	N	208-259-200	ACT	1				SMB	KIM, D.D.	40	30		2.0
			RESTRICT: INSTRUCTOR CONSENT											
91K	MUSIC OF MEXICO	N	208-260-200	ACT	1		M	7:00- 9:50P	SMB 1343	GUZMAN, J.A.	50	30		2.0
			RESTRICT: INSTRUCTOR CONSENT											
91N	MUSIC OF NEAR EAST	N	208-263-200	ACT	1		R	7:00- 9:50P	SMB 1846	RACY, A.J.	20	24		2.0
			RESTRICT: INSTRUCTOR CONSENT											
			For Ethnomusicology 91P, an audition is required. Come prepared with one song of any kind.											
91P	MUSIC-AFRCN AMERCNS	N	208-265-200	ACT	1		R	11:00-12:50P	SMB 1325	ROBERSON, J.E.	80	30		2.0
			RESTRICT: INSTRUCTOR CONSENT											
91Z	OPEN ENSEMBLE	N	208-275-200	ACT	1		W	7:00- 9:50P	SMB 1659	AGUABELLA, F.U.	35	30		2.0
			RESTRICT: INSTRUCTOR CONSENT											
			Ethnomusicology 91Z, activity 1: Afro-Cuban Music											
			208-275-201	ACT	2		T	3:00- 5:50P	SMB 1439	MOREIRA, A.G.	20	15		2.0
			RESTRICT: INSTRUCTOR CONSENT											
			Ethnomusicology 91Z, activity 2: Music of Brazil											
92	MUSIC INSTRUCTION	N	208-276-200	STU	1			UNSCHED		RICE, T.	10	30	G	2.0
			RESTRICT: DEPARTMENT CONSENT											
106A	TRADL NA INDIAN MUS	N	208-339-200	LEC	1		MW	11:00-12:50P	SMB 1439	BROWNER, T.C.	40	04		4.0
M119	CULTRAL HISTORY-RAP	N	-----	LEC	1		TR	11:00-12:50P	SMB 1200	KEYES, C.L.	80	13		4.0
			SAME AS : AFRO-AM M107, FLKLORE M110											
			208-414-201	DIS	1A		F	11:00-11:50A	SMB 1440		27			0.0
			208-414-202	DIS	1B		F	12:00-12:50P	SMB 1440		27			0.0
			208-414-203	DIS	1C		F	1:00- 1:50P	SMB 1440		27			0.0
120A	DEVELOPMENT OF JAZZ	N	-----	LEC	1		TR	9:00-10:50A	SMB 1100	WILSON, G.	480	12		4.0
			208-420-201	DIS	1A		F	9:00- 9:50A	SMB 1439		40			0.0
			208-420-202	DIS	1B		F	10:00-10:50A	SMB 1439		40			0.0
			208-420-203	DIS	1C		F	11:00-11:50A	SMB 1439		40			0.0
			208-420-204	DIS	1D		F	12:00-12:50P	SMB 1439		40			0.0
			208-420-205	DIS	1E		F	1:00- 1:50P	SMB 1439		40			0.0
			208-420-206	DIS	1F		F	2:00- 2:50P	SMB 1439		40			0.0
			208-420-207	DIS	1G		F	9:00- 9:50A	SMB 1420		40			0.0
			208-420-208	DIS	1H		F	11:00-11:50A	SMB 1344		40			0.0
			208-420-209	DIS	1I		F	12:00-12:50P	SMB 1344		40			0.0
			208-420-210	DIS	1J		F	1:00- 1:50P	SMB 1344		40			0.0
M127	JAZZ KEYBRD HARMONY	N	208-462-200	LAB	1		T	3:00- 4:50P	SMB 1151	RANIER, T.J.	15	15	G	1.0
			SAME AS : MUSIC M127											
			RESTRICT: INSTRUCTOR CONSENT											
M129A	JAZZ THEORY&IMPROV	N	208-474-200	LEC	1		TR	1:00- 2:50P	SMB 1325	RANIER, T.J.	15	30	G	2.0
			SAME AS : MUSIC M129A											
			RESTRICT: INSTRUCTOR CONSENT											
C136B	MUSIC OF AFRICA	N	208-517-200	LEC	1		TR	1:00- 2:50P	SMB 1439	DJEDJE, J.C.	30	15	G	4.0
C156A	MUSIC IN CHINA	Y	208-636-200	LEC	1		TR	11:00-12:50P	SMB 1402	REES, H.M.	20	13	G	4.0
171	ADV JAZZ PERFORMANCE	N	208-726-201	LAB	1				SMB	MIRANDA, R.	5	30	G	2.0
			RESTRICT: DEPARTMENT CONSENT											
			208-726-202	LAB	2				SMB	BURRELL, K.E.	5	30	G	2.0
			RESTRICT: DEPARTMENT CONSENT											
			208-726-203	LAB	3				SMB	MASEK, D.H.	0	30	G	2.0
			RESTRICT: DEPARTMENT CONSENT											
			208-726-204	LAB	4				SMB	WILSON, A.J.	5	30	G	2.0
			RESTRICT: DEPARTMENT CONSENT											
			208-726-205	LAB	5				SMB	BOHANON, G.R.	5	30	G	2.0
			RESTRICT: DEPARTMENT CONSENT											
			208-726-206	LAB	6				SMB	FERGUSON, S.	3	30	G	2.0
			RESTRICT: DEPARTMENT CONSENT											
			208-726-207	LAB	7				SMB	RANIER, T.J.	3	30	G	2.0
			RESTRICT: DEPARTMENT CONSENT											
			208-726-208	LAB	8				SMB	CLAYTON, J.L.	3	30	G	2.0
			RESTRICT: DEPARTMENT CONSENT											
			208-726-209	LAB	9				SMB	PRICE, R.	3	30	G	2.0
			RESTRICT: DEPARTMENT CONSENT											
			208-726-210	LAB	10				SMB	MORRISON, B.	3	30	G	2.0
			RESTRICT: DEPARTMENT CONSENT											
			208-726-211	LAB	11				SMB	WEIR, M.A.	5	30	G	2.0
			RESTRICT: DEPARTMENT CONSENT											
			208-726-212	LAB	12				SMB	CLAYTON, J.L.	5	30	G	2.0
			RESTRICT: DEPARTMENT CONSENT											
			208-726-213	LAB	13				SMB	RODRIGUEZ, B.H.	5	30	G	2.0
			RESTRICT: DEPARTMENT CONSENT											
C176	PSYCH OF FILM MUSIC	N	208-756-200	LEC	1		TR	1:00- 2:50P	SMB 1402	KENDALL, R.A.	30	15	G	4.0
M177	JAZZ COMBO	N	208-762-201	ACT	1		T	3:00- 4:50P	SMB 1421	WEIR, M.A.	10	30	G	2.0
			SAME AS : MUSIC M177											
			RESTRICT: INSTRUCTOR CONSENT											
			Ethnomusicology M177, activity 1: Vocal											

CATALOG NUMBER	COURSE TITLE	ENF REQ	IM ID NUMBER	CLS TYP	SEC	FEE	DAYS	TIME	BUILDING/ ROOM	INSTRUCTOR	ENRL CAP	XC	CR TP	UNITS
			208-762-202	ACT 2			R	5:00- 6:50P	SMB 1439	BURRELL, K.E.	5	30	G	2.0
	Ethnomusicology M177, activity 2: Instrumental		RESTRICT: INSTRUCTOR CONSENT											
			208-762-203	ACT 3			W	5:00- 6:50P	SMB 1344	BURRELL, K.E.	5	30	G	2.0
	Ethnomusicology M177, activity 3: Instrumental		RESTRICT: INSTRUCTOR CONSENT											
			208-762-204	ACT 4			T	5:00- 6:50P	SMB 1151	LAND, H.	5	30	G	2.0
	Ethnomusicology M177, activity 4: Instrumental		RESTRICT: INSTRUCTOR CONSENT											
			208-762-205	ACT 5			T	5:00- 6:50P	SMB 1344	FERGUSON, S.	10	30	G	2.0
	Ethnomusicology M177, activity 5: Instrumental		RESTRICT: INSTRUCTOR CONSENT											
			208-762-206	ACT 6			T	7:00- 8:50P	SMB 1440	LOZA, S.J.	10	30	G	2.0
	Ethnomusicology M177, activity 6: World Music		RESTRICT: INSTRUCTOR CONSENT											
			208-762-207	ACT 7			M	5:00- 6:50P	SMB 1344	BOHANON, G.R.	15	30	G	2.0
	Ethnomusicology M177, activity 7: Jazz Fusion		RESTRICT: INSTRUCTOR CONSENT											
			208-762-208	ACT 8			W	5:00- 6:50P	SMB 1439	WILSON, A.J.	10	30	G	2.0
	Ethnomusicology M177, activity 8: Instrumental		RESTRICT: INSTRUCTOR CONSENT											
M180	ANLY-TRADITNL MUSIC	N	208-780-200	LEC 1			MW	9:00-10:50A	SMB 1354	KEYES, C.L.	20	02		4.0
			SAME AS : FLKLORE M180											
191B	ADV MUSIC OF BALI	N	208-855-200	ACT 1			T	7:00- 9:50P	SMB 1659	WENTEN, I.N.	10	30	G	2.0
			RESTRICT: INSTRUCTOR CONSENT											
191C	ADV MSC&DNC-BALKANS	N	208-856-200	ACT 1			M	7:00- 9:50P	SMB 1846	BEBELEKOV, V.J.	10	30	G	2.0
			RESTRICT: INSTRUCTOR CONSENT											
191D	ADV MUSIC OF CHINA	N	208-857-200	ACT 1			TBA		SMB	LI, C.	20	30	G	2.0
			RESTRICT: INSTRUCTOR CONSENT											
191E	ADV MUSC&DANC-GHANA	N	208-858-200	ACT 1			R	4:00- 6:50P	SMB 1659	LADZEKPO, K.	10	30	G	2.0
			RESTRICT: INSTRUCTOR CONSENT											
191F	ADV MUSIC OF INDIA	N	208-859-200	ACT 1			TBA		SMB	KAUSHAL, A.	10	30	G	2.0
			RESTRICT: INSTRUCTOR CONSENT											
			208-859-201	ACT 2			TBA		SMB	HUSAIN, S.	15	30	G	2.0
			RESTRICT: INSTRUCTOR CONSENT											
191G	ADV MUSIC OF JAPAN	N	208-860-200	ACT 1			M	5:00- 7:50P	SMB 1842	YUGE, I.	10	30	G	2.0
			RESTRICT: INSTRUCTOR CONSENT											
191H	ADV MUSIC OF JAVA	N	208-861-200	ACT 1			T	4:00- 5:50P	SMB 1659	WENTEN, I.N.	10	30	G	2.0
			RESTRICT: INSTRUCTOR CONSENT											
191J	ADV MUSIC OF KOREA	N	208-863-200	ACT 1			TBA		SMB	KIM, D.D.	40	30	G	2.0
			RESTRICT: INSTRUCTOR CONSENT											
191K	ADV MUSIC OF MEXICO	N	208-864-200	ACT 1			M	7:00- 9:50P	SMB 1343	GUZMAN, J.A.	30	30	G	2.0
			RESTRICT: INSTRUCTOR CONSENT											
191N	ADV MUSIC-NEAR EAST	N	208-867-200	ACT 1			R	7:00- 9:50P	SMB 1846	RACY, A.J.	10	30	G	2.0
			RESTRICT: INSTRUCTOR CONSENT											
	For Ethnomusicology 191P, an audition is required. Come prepared with one song of any kind.													
191P	ADV MUSIC-AFR AMRCN	N	208-869-200	ACT 1			R	11:00-12:50P	SMB 1325	ROBERSON, J.E.	40	30	G	2.0
			RESTRICT: INSTRUCTOR CONSENT											
191Z	ADV OPEN ENSEMBLE	N	208-879-200	ACT 1			W	7:00- 9:50P	SMB 1659	AGUABELLA, F.U.	10	30	G	2.0
			RESTRICT: INSTRUCTOR CONSENT											
	Ethnomusicology 191Z, activity 1: Afro-Cuban Music													
			208-879-201	ACT 2			T	3:00- 5:50P	SMB 1439	MOREIRA, A.G.	10	15	G	2.0
	Ethnomusicology 191Z, activity 2: Music of Brazil													
192	ADV MUSIC INSTRUCTN	N	208-852-200	STU 1				UNSCHE		RICE, T.	20	30	G	2.0
			RESTRICT: DEPARTMENT CONSENT											
201	HIST-ETHNOMUSICOLGY	N	608-008-200	SEM 1			M	3:00- 5:50P	SMB 1846	LOZA, S.J.	15	30	G	4.0
			RESTRICT: GRADUATE STUDENTS & ETHNOMUSICOLOGY MAJORS											
C236B	MUSIC OF AFRICA	N	608-218-200	LEC 1			TR	1:00- 2:50P	SMB 1439	DJEDJE, J.C.	10	15	G	4.0
			RESTRICT: GRADUATE STUDENTS											
240	MUSIC-ARAB NR EAST	N	608-240-200	LEC 1			R	3:00- 5:50P	SMB 1846	RACY, A.J.	15	16		4.0
			RESTRICT: ETHNOMUSICOLOGY MAJORS & GRADUATE STUDENTS											
C256A	MUSIC IN CHINA	Y	608-336-200	LEC 1			TR	11:00-12:50P	SMB 1402	REES, H.M.	10	13		4.0
			RESTRICT: GRADUATE STUDENTS											
275	SEM-AESTHETCS-MUSIC	N	608-450-200	SEM 1			R	3:00- 5:50P	SMB B544	SAVAGE, R.	10	16		6.0
			RESTRICT: ETHNOMUSICOLOGY, MUSIC, MUSICOLOGY & GRADUATE STUDENTS											
279	SEM-SYSTMTC MUSCLGY	N	608-474-200	SEM 1			T	3:00- 5:50P	SMB B544	KENDALL, R.A.	15	15		4.0
			RESTRICT: ETHNOMUSICOLOGY, MUSIC, MUSICOLOGY & GRADUATE STUDENTS											
282	SEMINAR IN ANALYSIS	N	608-492-200	SEM 1			W	3:00- 5:50P	SMB B544	BROWNER, T.C.	15	09		6.0
			RESTRICT: ETHNOMUSICOLOGY MAJORS & GRADUATE STUDENTS											
283	SEMINAR-ORGANOLOGY	N	608-498-200	SEM 1			T	3:00- 5:50P	SMB 1846	RACY, A.J.	10	15		6.0
			RESTRICT: ETHNOMUSICOLOGY, MUSIC, MUSICOLOGY & GRADUATE STUDENTS											
289	RSCH DSGN&GRNT WRTG	N	608-534-200	SEM 1			M	3:00- 5:50P	SMB B544	REES, H.M.	10	08		4.0
			RESTRICT: ETHNOMUSICOLOGY MAJORS & GRADUATE STUDENTS											
290	SEM-ETHNOMUSICOLOGY	N	608-540-200	SEM 1			W	3:00- 5:50P	SMB 1846	RICE, T.	15	09		6.0
			RESTRICT: GRADUATE STUDENTS											
375	TCHNG APRNTC PRCTCM	N	608-620-200	SEM 1				UNSCHE		RICE, T.	30	30	SU	1.0- 4.0
			RESTRICT: ETHNOMUSICOLOGY MAJORS & GRADUATE STUDENTS											
495A	TCHNG APPRNTC PRACT	N	608-791-200	SEM 1			T	11:30-12:50P	SMB 1354	RICE, T.	20	30	SU	2.0
			RESTRICT: GRADUATE STUDENTS & ETHNOMUSICOLOGY MAJORS											

EUROPEAN STUDIES

All L&S undergraduate courses, except independent studies and other similar courses without webpages, are subject to the Instructional Enhancement Fee. See Course Materials Fees under "Miscellaneous Fees" in the "Registration" section.

101	INTRO-EUROPEAN STDS	N	200-306-200	DIS 1			T	1:00- 3:50P	BUNCHE 2150	KNUDSEN, C.	15	15	G	4.0
			RESTRICT: EUROPEAN STUDIES MAJORS											

European Studies 101: European Union

FILM, TELEVISION, AND DIGITAL MEDIA

100	UNDERGRAD SYMPOSIUM	N	238-300-200	LAB 1					MELNITZ	SMITH, B.J.	60	30	G	1.0- 2.0
			RESTRICT: INSTRUCTOR CONSENT											
106A	HIST AM MOTION PIC	N	238-336-201	DIS 1A			MW	1:00- 4:50P	MELNITZ 1409	KUNTZ, J.A.	200	30		0.0
			238-336-202	DIS 1B			M	9:00- 9:50A	MELNITZ 2589		20			6.0
							M	10:00-10:50A	MELNITZ 2589		20			6.0

CATALOG NUMBER	COURSE TITLE	ENF REQ	IM ID NUMBER	CLS TYP	SEC	FEE	DAYS	TIME	BUILDING/ ROOM	INSTRUCTOR	ENRL CAP	XC	CR TP	UNITS
			238-336-203	DIS	1C		T	9:00- 9:50A	MELNITZ 2589		20			6.0
			238-336-204	DIS	1D		T	10:00-10:50A	MELNITZ 2589		20			6.0
			238-336-205	DIS	1E		T	11:00-11:50A	MELNITZ 2589		20			6.0
			238-336-206	DIS	1F		T	12:00-12:50P	MELNITZ 2589		20			6.0
			238-336-207	DIS	1G		R	9:00- 9:50A	MELNITZ 2589		20			6.0
			238-336-208	DIS	1H		R	10:00-10:50A	MELNITZ 2589		20			6.0
			238-336-209	DIS	1I		R	11:00-11:50A	MELNITZ 2589		20			6.0
			238-336-210	DIS	1J		R	12:00-12:50P	MELNITZ 2589		20			6.0
106C	AFR&ASN&LAT-AM FILM	N	-----	LEC	1		TR	1:00- 4:50P	MELNITZ 1409	GABRIEL, T.H.	120	15		0.0
			238-338-201	DIS	1A		M	2:00- 2:50P	MELNITZ 2589		20			6.0
			238-338-202	DIS	1B		M	3:00- 3:50P	MELNITZ 2589		20			6.0
			238-338-203	DIS	1C		W	2:00- 2:50P	PUB POL		20			6.0
			238-338-204	DIS	1D		W	3:00- 3:50P	PUB POL		20			6.0
			238-338-205	DIS	1E		F	11:00-11:50A	MELNITZ 2589		20			6.0
			238-338-206	DIS	1F		F	12:00-12:50P	MELNITZ 2589		20			6.0
108	HIST-DOCUMNTY FILM	N	-----	LEC	1		TR	9:00-12:50P	MELNITZ 1409	GOLDOVSKAYA, M.	120	12		0.0
			238-348-201	DIS	1A		M	11:00-11:50A	MELNITZ 2589		20			6.0
			238-348-202	DIS	1B		M	12:00-12:50P	MELNITZ 2589		20			6.0
			238-348-203	DIS	1C		W	9:00- 9:50A	MELNITZ 2589		20			6.0
			238-348-204	DIS	1D		W	10:00-10:50A	MELNITZ 2589		20			6.0
			238-348-205	DIS	1E		W	11:00-11:50A	MELNITZ 2589		20			6.0
			238-348-206	DIS	1F		W	12:00-12:50P	MELNITZ 2589		20			6.0
110A	AMERICAN TV HISTORY	N	-----	LEC	1		MW	9:00-12:50P	MELNITZ 1409	THE STAFF	160	02	G	4.0
			238-360-201	DIS	1A		T	2:00- 2:50P	PUB POL		20			0.0
			238-360-202	DIS	1B		T	3:00- 3:50P	PUB POL		20			0.0
			238-360-203	DIS	1C		R	2:00- 2:50P	MELNITZ 2589		20			0.0
			238-360-204	DIS	1D		R	3:00- 3:50P	MELNITZ 2589		20			0.0
			238-360-205	DIS	1E		F	9:00- 9:50A	MELNITZ 2589		20			0.0
			238-360-206	DIS	1F		F	10:00-10:50A	MELNITZ 2589		20			0.0
			238-360-207	DIS	1G		F	2:00- 2:50P	MELNITZ 2589		20			0.0
			238-360-208	DIS	1H		F	3:00- 3:50P	MELNITZ 2589		20			0.0
128	MEDIA AND ETHNICITY	N	238-468-200	LEC	1		TBA			NAKAMURA, R.A.	20	30		4.0
				RESTRICT: INSTRUCTOR CONSENT										
130A	SCREENWRITNG FNDMTLS	N	238-480-200	LEC	1		M	12:00-12:50P	FOWLER A103B	WALTER, R.	320	05		2.0
130B	SCRNWRT FNDMT WKSHP	N	238-481-200	DIS	1		T	1:00- 3:50P	MELNITZ 2589	CARUSO, D.	20	15		4.0
				RESTRICT: INSTRUCTOR CONSENT										
			238-481-201	DIS	2		M	4:00- 6:50P	MELNITZ 2589	CARUSO, D.	20	08		4.0
				RESTRICT: INSTRUCTOR CONSENT										
135A	ADV SCRNRWRTNG WKSHP	Y	238-510-200	LAB	1		W	2:00- 4:50P	MELNITZ 2589	HOBLOCK, R.C.	20	09	G	8.0
				RESTRICT: INSTRUCTOR CONSENT										
C142	DGTL IMAGRY&VISLZTN	N	238-552-200	LEC	1		TBA		MELNITZ	BARMINSKI, W.J.	20	30	G	4.0
				RESTRICT: INSTRUCTOR CONSENT										
C143	MOVING DIGITL IMAGE	N	238-558-200	LEC	1		TBA		MELNITZ	THE STAFF	20	30	G	4.0
				RESTRICT: INSTRUCTOR CONSENT										
153	MOTION PICT LIGHTNG	Y	238-618-200	LEC	1		TBA		MELNITZ	SIMMONS, J.W.	20	30	G	4.0
				RESTRICT: INSTRUCTOR CONSENT										
165	ADV NARRATV TV DRCT	Y	238-690-200	LAB	1		F	9:00-12:50P	MELNITZ 1451B	STEIN, H.D.	20	03	G	4.0
				RESTRICT: INSTRUCTOR CONSENT										
175A	UNDRGRD FILM PRDCTN	N	238-750-200	LEC	1		TBA		MELNITZ	WAGMISTER, C.	20	30		8.0
				RESTRICT: INSTRUCTOR CONSENT										
			238-750-201	LEC	2		TBA		MELNITZ	GONZALEZ, A.P.	20	30		8.0
				RESTRICT: INSTRUCTOR CONSENT										
M177	FILM&TV ACTNG WKSHP	N	238-762-201	LAB	1		TR	9:00-11:50A	MELNITZ 1462A	SALVI, D.N.	10	30	G	2.0
				SAME AS : THEATER M178										
				RESTRICT: INSTRUCTOR CONSENT										
			238-762-202	LAB	2		TBA			THE STAFF	10	30	G	2.0
				RESTRICT: INSTRUCTOR CONSENT										
178	FILM&TV PRODCNTN LAB	N	238-768-201	LAB	1		UNSCHE			THE STAFF	10	30	G	2.0/ 4.0
				RESTRICT: INSTRUCTOR CONSENT										
			238-768-202	LAB	2		UNSCHE			THE STAFF	10	30	G	2.0/ 4.0
				RESTRICT: INSTRUCTOR CONSENT										
			238-768-203	LAB	3		UNSCHE			THE STAFF	10	30	G	2.0/ 4.0
				RESTRICT: INSTRUCTOR CONSENT										
			238-768-204	LAB	4		UNSCHE			THE STAFF	10	30	G	2.0/ 4.0
				RESTRICT: INSTRUCTOR CONSENT										
			238-768-205	LAB	5		UNSCHE			THE STAFF	10	30	G	2.0/ 4.0
				RESTRICT: INSTRUCTOR CONSENT										
			238-768-206	LAB	6		UNSCHE			THE STAFF	10	30	G	2.0/ 4.0
				RESTRICT: INSTRUCTOR CONSENT										
			238-768-207	LAB	7		UNSCHE			THE STAFF	10	30	G	2.0/ 4.0
				RESTRICT: INSTRUCTOR CONSENT										
			238-768-208	LAB	8		UNSCHE			THE STAFF	10	30	G	2.0/ 4.0
				RESTRICT: INSTRUCTOR CONSENT										
			238-768-209	LAB	9		UNSCHE			THE STAFF	10	30	G	2.0/ 4.0
				RESTRICT: INSTRUCTOR CONSENT										
			238-768-210	LAB	10		UNSCHE			THE STAFF	10	30	G	2.0/ 4.0
				RESTRICT: INSTRUCTOR CONSENT										
			238-768-211	LAB	11		UNSCHE			THE STAFF	10	30	G	2.0/ 4.0
				RESTRICT: INSTRUCTOR CONSENT										
			238-768-212	LAB	12		UNSCHE			THE STAFF	10	30	G	2.0/ 4.0
				RESTRICT: INSTRUCTOR CONSENT										
181A	ANIMTN DSGN-FILM&TV	N	-----	LEC	1		M	1:00- 3:50P	MELNITZ 2487	MCLAUGHLIN, D.	25	05		4.0
				RESTRICT: INSTRUCTOR CONSENT										
			238-786-201	LAB	1A		WR	1:00- 3:50P	MELNITZ 2487		25			0.0
181B	WRITING-ANIMATION	N	238-787-200	STU	1		TR	10:00-12:50P	MELNITZ 2487	MCLAUGHLIN, D.	25	13		4.0/ 8.0
				RESTRICT: INSTRUCTOR CONSENT										
181C	ANIMATION WORKSHOP	N	238-788-200	STU	1		W	1:00- 4:50P	MELNITZ	MERCER, C.L.	10	06		4.0/ 8.0
				RESTRICT: INSTRUCTOR CONSENT										
185	UG TV&VIDEO PRODCNTN	N	238-810-200	LAB	1		MW	9:00-12:50P	MELNITZ 1462A	KENNEY, H.W.	20	30	G	6.0
				RESTRICT: INSTRUCTOR CONSENT										
			238-810-201	LAB	2		MW	1:00- 4:50P	MELNITZ 1462A	KENNEY, H.W.	20	30	G	6.0
				RESTRICT: INSTRUCTOR CONSENT										

CATALOG NUMBER	COURSE TITLE	ENF REQ	IM ID NUMBER	CLS TYP	SEC	FEE	DAYS	TIME	BUILDING/ ROOM	INSTRUCTOR	ENRL CAP	XC	CR TP	UNITS
459A	DIRECTING-FILM&TV	N	638-718-200	LEC	1		TBA			CATES, G.	25	30		4.0
				RESTRICT: INSTRUCTOR CONSENT										
464A	ADV FILM DIRECTING	N	638-728-200	STU	1		TBA			ALBREZZI, S.D.	20	30		8.0
				RESTRICT: INSTRUCTOR CONSENT										
465	NARRTVE TV WORKSHOP	N	638-730-200	LAB	1		F	9:00-12:50P	MELNITZ	STEIN, H.D.	20	30	G	8.0
				RESTRICT: INSTRUCTOR CONSENT										
482A	ADV ANIMATN WRKSH	N	638-764-200	STU	1		F	9:30- 4:20P	MELNITZ 2487	VILPPU, G.V.	25	03		4.0/ 8.0
				RESTRICT: INSTRUCTOR CONSENT										
482B	ADV ANIMATN WRKSH	N	638-765-200	STU	1		W	7:00- 9:50P	MELNITZ 2487	SHEETZ, C.E.	25	23		4.0/ 8.0
				RESTRICT: INSTRUCTOR CONSENT										
488A	INTERACTIVE ANIMATN	N	638-776-200	LEC	1		TR	4:00- 6:50P	MELNITZ 2487	BOYL, B.L.	25	16	G	4.0- 8.0
				RESTRICT: INSTRUCTOR CONSENT										
489A	CMPTR ANMTN-FLM&VID	N	638-778-200	LEC	1		TR	1:00- 3:50P	MELNITZ	MERCER, C.L.	25	15	G	4.0- 8.0
				RESTRICT: INSTRUCTOR CONSENT										
489B	PRDCTN-CMPTR ANMATN	N	638-779-200	LEC	1		M	7:00- 9:50P	MELNITZ 2487	MCLAUGHLIN, D.	25	21	G	4.0- 8.0
				RESTRICT: INSTRUCTOR CONSENT										
496	TEACHING FILM&TV	N	638-792-200	DIS	1		TBA			MCDONALD, W.	40	30	SU	2.0
				RESTRICT: INSTRUCTOR CONSENT										

FOLKLORE AND MYTHOLOGY

All L&S undergraduate courses, except independent studies and other similar courses without webpages, are subject to the Instructional Enhancement Fee. See Course Materials Fees under "Miscellaneous Fees" in the "Registration" section.

M15	INTR-AMER FLKLR STD	N	-----	LEC	1		TR	12:30- 1:45P	HAINES 220	POSEY, S.A.	90	14		4.0
				SAME AS : WLD ART M22										
			203-045-201	DIS	1A		F	9:00- 9:50A	PUB POL 2319		15			0.0
			203-045-202	DIS	1B		F	10:00-10:50A	PUB POL 2325		15			0.0
			203-045-203	DIS	1C		F	11:00-11:50A	PUB POL 2319		15			0.0
			203-045-204	DIS	1D		F	9:00- 9:50A	PUB POL 2325		15			0.0
			203-045-205	DIS	1E		F	10:00-10:50A	PUB POL 2333		15			0.0
			203-045-206	DIS	1F		F	11:00-11:50A	PUB POL 2333		15			0.0
CM109	VODOU AND SANTERIA	N	203-423-200	LEC	1		TR	12:30- 1:45P	DODD 146	COSENTINO, D.J.	5	14	G	4.0
				SAME AS : WLD ART CM139										
M110	CULTRAL HISTORY-RAP	N	-----	LEC	1		TR	11:00-11:50A	SMB 1200	THE STAFF	15	13		4.0
				SAME AS : AFRO-AM M107, ETHNOMU M119										
			203-426-201	DIS	1A		F	11:00-11:50A	SMB 1440		5			0.0
			203-426-202	DIS	1B		F	12:00-12:50P	SMB 1440		5			0.0
			203-426-203	DIS	1C		F	1:00- 1:50P	SMB 1440		5			0.0
M180	ANLY-TRADITNL MUSIC	N	203-792-200	LEC	1		MW	9:00-10:50A	SMB 1354	KEYES, C.L.	5	30		4.0
				SAME AS : ETHNOMU M180										
CM209	VODOU AND SANTERIA	N	603-057-200	LEC	1		TR	12:30- 1:45P	DODD 146	COSENTINO, D.J.	5	14		4.0
				SAME AS : WLD ART CM239										
				RESTRICT: GRADUATE STUDENTS										
375	TCHNG APRNTC PRCTCM	N	603-590-200	SEM	1		UNSCHE			JONES, M.O.	15	30	SU	1.0- 4.0
				RESTRICT: GRADUATE STUDENTS										
400A	DIRCTD PROFSNL ACTS	N	603-605-200	LEC	1		UNSCHE			JONES, M.O.	15	30	SU	4.0
				RESTRICT: GRADUATE STUDENTS										

FRENCH AND FRANCOPHONE STUDIES

French

All L&S undergraduate courses, except independent studies and other similar courses without webpages, are subject to the Instructional Enhancement Fee. See Course Materials Fees under "Miscellaneous Fees" in the "Registration" section.

Enrollment in French 1 through 6 is contingent on proper placement, as determined by the results of the departmental placement exam to be given on Monday, September 24, 2001, from 4 to 6 p.m. in Royce 164 (photo ID required).

For those who miss the exam on September 24, it will be offered again on Tuesday, September 25, 4-6 p.m. in location TBA. After that date, the exam will be offered Wednesday, November 7, 4 to 6 p.m., for Winter 2002 (photo ID required).

1) Students with one or more years of high school French MUST present a placement exam score on the first day of class. 2) Students who have taken the AP exam and received a score of 3 or more need not take the departmental placement exam.

3) Students who have never had high school French may preenroll in French 1 without taking the placement exam, but should consult the UCLA General Catalog for credit equivalencies.

4) Transfer students who have had French at another college should check their degree progress report for credit equivalencies granted on admission (see counselors in A316 Murphy Hall or call 825-3382).

1	ELEMENTARY FRENCH	N	236-003-201	LEC	1		MTWRF	8:00- 8:50A	DODD 154	JANSMA, K.	23	21		4.0
			236-003-202	LEC	2		MTWRF	9:00- 9:50A	DODD 154	JANSMA, K.	23	21		4.0
			236-003-203	LEC	3		MTWRF	10:00-10:50A	DODD 154	JANSMA, K.	23	21		4.0
			236-003-204	LEC	4		MTWRF	11:00-11:50A	DODD 154	JANSMA, K.	23	21		4.0
			236-003-205	LEC	5		MTRF	11:00-11:50A	GEOLOGY 6704	JANSMA, K.	23	21		4.0
							W	11:00-11:50A	PUB POL 2319					
			236-003-206	LEC	6		MTWRF	1:00- 1:50P	DODD 154	JANSMA, K.	23	21		4.0
			236-003-207	LEC	7		MTWRF	1:00- 1:50P	PUB POL 2319	JANSMA, K.	23	21		4.0
1G	ELEM FRENCH-GRADS	N	236-004-200	LEC	1		MWF	9:00- 9:50A	ROLFE 2135	MAGAHA, R.C.	30	02	SU	3.0
2	ELEMENTARY FRENCH	Y	236-006-201	LEC	1		MTWRF	10:00-10:50A	DODD 162	JANSMA, K.	23	22		4.0
			236-006-202	LEC	2		MTWRF	11:00-11:50A	DODD 162	JANSMA, K.	23	22		4.0
			236-006-203	LEC	3		MTWRF	12:00-12:50P	DODD 162	JANSMA, K.	23	22		4.0
			236-006-204	LEC	4		MTWRF	1:00- 1:50P	DODD 162	JANSMA, K.	23	22		4.0
3	ELEMENTARY FRENCH	Y	236-009-201	LEC	1		MTWRF	8:00- 8:50A	BUNCHE 3123	JANSMA, K.	23	23		4.0
			236-009-202	LEC	2		MTWRF	9:00- 9:50A	BUNCHE 3123	JANSMA, K.	23	23		4.0
			236-009-203	LEC	3		MTWRF	10:00-10:50A	BUNCHE 3123	JANSMA, K.	23	23		4.0
			236-009-204	LEC	4		MTWRF	11:00-11:50A	BUNCHE 3123	JANSMA, K.	23	23		4.0
			236-009-205	LEC	5		MTWRF	12:00-12:50P	BUNCHE 3123	JANSMA, K.	23	23		4.0
			236-009-206	LEC	6		MTWRF	1:00- 1:50P	BUNCHE 3123	JANSMA, K.	23	23		4.0
4	INTERMEDIATE FRENCH	Y	236-012-201	LEC	1		MTWF	9:00- 9:50A	BUNCHE A152	DUFRESNE, N.I.	20	02		4.0
			236-012-202	LEC	2		MTWF	10:00-10:50A	BUNCHE A152	DUFRESNE, N.I.	20	03		4.0
			236-012-203	LEC	3		MTWF	11:00-11:50A	BUNCHE A152	DUFRESNE, N.I.	20	04		4.0
			236-012-204	LEC	4		MTWF	12:00-12:50P	BUNCHE A152	DUFRESNE, N.I.	20	05		4.0
5	INTERMEDIATE FRENCH	Y	236-015-201	LEC	1		MTWF	9:00- 9:50A	DODD 162	DUFRESNE, N.I.	20	02		4.0
			236-015-202	LEC	2		MTWF	10:00-10:50A	HAINES 122	DUFRESNE, N.I.	20	03		4.0
			236-015-203	LEC	3		MTWF	12:00-12:50P	MOORE 1003	DUFRESNE, N.I.	20	05		4.0
6	INTERMEDIATE FRENCH	Y	236-018-201	LEC	1		MTWF	11:00-11:50A	HAINES A28	DUFRESNE, N.I.	20	04		4.0
			236-018-202	LEC	2		MTWF	1:00- 1:50P	HAINES A76	DUFRESNE, N.I.	20	06		4.0
10A	FRENCH CONVERSATION	Y	236-030-201	DIS	1		MWF	11:00-11:50A	HAINES A6	THE STAFF	16	04		2.0
10B	FRENCH CONVERSATION	Y	236-031-201	DIS	1		MWF	12:00-12:50P	HAINES A76	THE STAFF	16	05		2.0
12	INTRO-STDY OF FR LT	Y	236-036-201	LEC	1		MWF	12:00-12:50P	KINSEY 230	THOMAS, D.R.	40	05		5.0

CATALOG NUMBER	COURSE TITLE	ENF REQ	IM ID NUMBER	CLS TYP	SEC	FEE	DAYS	TIME	BUILDING/ ROOM	INSTRUCTOR	ENRL CAP	XC	CR TP	UNITS
14W	INTRO-FRENCH CVLZTN	Y	-----	LEC	1		MW	1:00- 1:50P	HAINES A44	MELZER, S.E.	40	06	G	5.0
			236-043-202	DIS	1A		F	1:00- 1:50P	HAINES A24		20			0.0
			236-043-203	DIS	1B		F	12:00-12:50P	MS 6201		20			0.0
100	WRITTEN EXPRESSION	Y	236-300-200	LEC	1		MWF	9:00- 9:50A	HAINES A74	THE STAFF	20	02		4.0
101	WRITTEN EXPRESSION	Y	236-306-200	LEC	1		MWF	11:00-11:50A	HAINES A82	THE STAFF	20	04		4.0
102	ADV EXPOSITRY WRITNG	Y	236-312-201	LEC	1		MWF	1:00- 1:50P	MS 3915D	DUFRESNE, N.I.	20	06		4.0
107	ADV ORAL EXPRESSION	Y	236-342-201	LEC	1		MWF	11:00-11:50A	HAINES A24	JANSMA, K.	20	04		4.0
	French 107: Media, Current Issues, and Argumentation													
114B	LIT-17TH&18TH CNTRY	Y	236-385-201	LEC	1		MWF	11:00-11:50A	HAINES A44	COLEMAN, P.D.	40	04		5.0
115B	MDVL KNIGHT-HEROISM	N	236-391-201	LEC	1		MW	3:00- 4:15P	HAINES A82	Haidu, P.	20	08		4.0
116A	PLEIADE&16 C POETRY	N	236-396-201	LEC	1		TR	11:00-12:15P	HAINES A76	CARRON, J.	20	13		4.0
117A	17TH CENTURY-THEATR	N	236-402-200	LEC	1		MW	3:00- 4:15P	ROLFE 3119	MELZER, S.E.	20	08		4.0
	French 117A: France's Hidden Colonial History: Underside of Classicism													
119A	ROMANTICISM	N	236-414-201	LEC	1		TR	3:00- 4:15P	HAINES A82	GANS, E.L.	20	16		4.0
124	THE SHORT STORY	N	236-444-200	LEC	1		MWF	9:00- 9:50A	HAINES A82	WERNER, S.D.	20	02		4.0
130	FRNCH&FRNCOPHN CLTR	Y	236-480-201	LEC	1		TR	2:00- 3:15P	HAINES A28	CARRON, J.C.	20	15	G	4.0
156	CNTMP FR&FRNCPH LIT	N	236-636-201	LEC	1		TR	2:00- 3:15P	HAINES A6	LIONNET, F.	20	15		4.0
164B	FRENCH NOVL-TRNSLTN	N	236-685-201	LEC	1		TR	12:30- 1:45P	ROLFE 2126	GANS, E.L.	30	14		4.0
	French 164B: French Novel from 1850 to the Present													
202	BACKGROUND-LIT CRIT	N	636-012-201	LEC	1		W	2:00- 4:50P	DICKSON 4260	LOSELLE, A.N.	12	09		4.0
203	CNTMPORARY THEORIES	N	636-018-200	LEC	1		R	3:00- 5:50P	ROLFE 3127	STEFANOVSKA, M.	12	16		4.0
205	TECHNIQUES-LIT ANLY	N	636-030-200	LEC	1		M	2:00- 4:50P	ROLFE 3127	WERNER, K.D.	12	08		4.0
	French 205: Explication de texte													
375	TCHNG APRNTC PRCTCM	N	636-620-200	SEM	1			UNSCHE		DUFRESNE, N.I.	25	30	SU	1.0- 4.0
	RESTRIC: FRENCH,COM LIT,ROMANCE GRAD STUDENTS													
495	TCHNG-COLLEGE LEVEL	N	636-790-200	SEM	1			UNSCHE		JANSMA, K.	12	30	SU	4.0
	GENERAL EDUCATION CLUSTERS													
M1A	GLOBAL ENVIRONMNT 1	N	-----	LEC	1		MWF	11:00-11:50A	DODD 121	STOLZENBACH, K.D.	168	04	G	5.0
				SAME AS : ENVIRON M1A										
				RESTRIC: FRESHMEN ONLY										
			226-001-201	DIS	1A		M	9:00-10:50A	ROYCE 166		21			0.0
			226-001-202	DIS	1B		M	1:00- 2:50P	ROYCE 166		21			0.0
			226-001-203	DIS	1C		M	3:00- 4:50P	ROYCE 166		21			0.0
			226-001-204	DIS	1D		T	9:00-10:50A	ROYCE 166		21			0.0
			226-001-205	DIS	1E		T	11:00-12:50P	ROYCE 166		21			0.0
			226-001-206	DIS	1F		W	3:00- 4:50P	ROYCE 166		21			0.0
			226-001-207	DIS	1G		R	9:00-10:50A	ROYCE 166		21			0.0
			226-001-208	DIS	1H		R	11:00-12:50P	ROYCE 166		21			0.0
20A	INTERRCL DYNAMCS-US	N	-----	LEC	1		TR	11:00-12:15P	BUNCHE 2209A	PEREZ-TORRES, R.	160	13	G	5.0
				RESTRIC: FRESHMEN ONLY										
			226-060-201	DIS	1A		R	9:00-10:50A	CAMPBEL 2226		16			0.0
			226-060-202	DIS	1B		T	1:00- 2:50P	ROYCE 166		16			0.0
			226-060-203	DIS	1C		T	3:00- 4:50P	ROYCE 166		16			0.0
			226-060-204	DIS	1D		R	1:00- 2:50P	CAMPBEL 2226		16			0.0
			226-060-205	DIS	1E		R	1:00- 2:50P	ROYCE 166		16			0.0
			226-060-206	DIS	1F		R	3:00- 4:50P	ROYCE 166		16			0.0
			226-060-207	DIS	1G		F	9:00-10:50A	ROYCE 166		16			0.0
			226-060-208	DIS	1H		F	11:00-12:50P	ROYCE 166		16			0.0
			226-060-209	DIS	1I		F	1:00- 2:50P	ROYCE 166		16			0.0
			226-060-210	DIS	1J		F	3:00- 4:50P	ROYCE 166		16			0.0
21A	HIST-MODERN THOUGHT	N	-----	LEC	1		TR	9:30-10:45A	DODD 121	PRAGER, J.	200	12	G	5.0
				RESTRIC: FRESHMEN ONLY										
			226-066-201	DIS	1A		T	11:00-12:50P	CAMPBEL 2226		20			0.0
			226-066-202	DIS	1B		T	1:00- 2:50P	CAMPBEL 2226		20			0.0
			226-066-203	DIS	1C		T	3:00- 4:50P	CAMPBEL 2226		20			0.0
			226-066-204	DIS	1D		W	9:00-10:50A	CAMPBEL 2226		20			0.0
			226-066-205	DIS	1E		W	9:00-10:50A	ROYCE 166		20			0.0
			226-066-206	DIS	1F		W	11:00-12:50P	ROYCE 166		20			0.0
			226-066-207	DIS	1G		W	11:00-12:50P	CAMPBEL 2226		20			0.0
			226-066-208	DIS	1H		W	1:00- 2:50P	ROYCE 166		20			0.0
			226-066-209	DIS	1I		W	1:00- 2:50P	CAMPBEL 2226		20			0.0
			226-066-210	DIS	1J		W	3:00- 4:50P	CAMPBEL 2226		20			0.0
22A	ECON-GLOBALIZATION	N	-----	LEC	1		TR	11:00-12:15P	BUNCHE 1209B	OZLER, S.	140	13	G	5.0
			226-072-201	DIS	1A		M	9:00-10:50A	CAMPBEL 2226		17			0.0
			226-072-202	DIS	1B		M	11:00-12:50P	CAMPBEL 2226		18			0.0
			226-072-203	DIS	1C		M	1:00- 2:50P	CAMPBEL 2226		17			0.0
			226-072-204	DIS	1D		T	9:00-10:50A	CAMPBEL 2226		18			0.0
			226-072-205	DIS	1E		R	3:00- 4:50P	CAMPBEL 2226		17			0.0
			226-072-206	DIS	1F		F	9:00-10:50A	CAMPBEL 2226		18			0.0
			226-072-207	DIS	1G		F	11:00-12:50P	CAMPBEL 2226		17			0.0
			226-072-208	DIS	1H		F	1:00- 2:50P	CAMPBEL 2226		18			0.0
60A	THE U S 1963-1974	N	-----	LEC	1		TR	9:30-10:45A	BUNCHE 2209A	WATSON, R.N.	160	12	G	5.0
				RESTRIC: FRESHMEN ONLY										
			226-180-201	DIS	1A		TBA		COVEL		20			0.0
			226-180-202	DIS	1B		TBA		COVEL		20			0.0
			226-180-203	DIS	1C		TBA		COVEL		20			0.0
			226-180-204	DIS	1D		TBA		COVEL		20			0.0
			226-180-205	DIS	1E		TBA		COVEL		20			0.0
			226-180-206	DIS	1F		TBA		COVEL		20			0.0
			226-180-207	DIS	1G		TBA		COVEL		20			0.0
			226-180-208	DIS	1H		TBA		COVEL		20			0.0
70A	COSMOS AND LIFE	N	-----	LEC	1		TR	12:30- 1:45P	KNUDSEN 1220B	MORRIS, M.R.	160	14	G	5.0
				RESTRIC: FRESHMEN ONLY										
			226-210-201	DIS	1A		T	1:00- 2:50P	GEOLOGY 5644		20			0.0
			226-210-202	DIS	1B		W	9:00-10:50A	GEOLOGY 5644		20			0.0
			226-210-203	DIS	1C		W	11:00-12:50P	GEOLOGY 5644		20			0.0
			226-210-204	DIS	1D		W	1:00- 2:50P	GEOLOGY 5644		20			0.0
			226-210-205	DIS	1E		W	3:00- 4:50P	GEOLOGY 5644		20			0.0
			226-210-206	DIS	1F		T	3:00- 4:50P	GEOLOGY 5644		20			0.0
			226-210-207	DIS	1G		R	1:00- 2:50P	GEOLOGY 5644		20			0.0

CATALOG NUMBER	COURSE TITLE	ENF REQ	IM	ID NUMBER	CLS TYP	SEC	FEE	DAYS	TIME	BUILDING/ ROOM	INSTRUCTOR	ENRL CAP	XC	CR TP	UNITS	
80A	FRONTRS-HUMAN AGING	N		226-210-208	DIS	1H		R	3:00- 4:50P	GEOLOGY 5644		20			0.0	
				-----	LEC	1		TR	3:30- 4:45P	NWAUD 101A	DAMRON-RODRIGUEZ,J	120	16	G	5.0	
				226-270-201	DIS	1A				TBA	COVEL		20			0.0
				226-270-202	DIS	1B				TBA	COVEL		20			0.0
				226-270-203	DIS	1C				TBA	COVEL		20			0.0
				226-270-204	DIS	1D				TBA	COVEL		20			0.0
				226-270-205	DIS	1E				TBA	COVEL		20			0.0
				226-270-206	DIS	1F		TBA	COVEL		20			0.0		
GEOGRAPHY																
All L&S undergraduate courses, except independent studies and other similar courses without webpages, are subject to the Instructional Enhancement Fee. See Course Materials Fees under "Miscellaneous Fees" in the "Registration" section.																
Undergraduates are encouraged to contact the instructor regarding enrollment in graduate geography courses.																
1	PHYSICAL ENVIRONMNT	N		-----	LEC	1		MW	8:00- 9:15A	HAINES A2	TRIMBLE, S.W.	120	01		0.0	
				207-005-201	LAB	1A		M	2:00- 3:50P	BUNCHE A162		20			4.0	
				207-005-202	LAB	1B		T	9:00-10:50A	BUNCHE A162		20			4.0	
				207-005-203	LAB	1C		W	4:00- 5:50P	BUNCHE A162		20			4.0	
				207-005-204	LAB	1D		R	9:00-10:50A	BUNCHE A162		20			4.0	
				207-005-205	LAB	1E		F	11:00-12:50P	BUNCHE A162		20			4.0	
				207-005-206	LAB	1F		T	3:00- 4:50P	BUNCHE A162		20			4.0	
2	BIOGEOG-CHNGNG WRLD	N		-----	LEC	1		MWF	1:00- 1:50P	BUNCHE 2209A	GILLESPIE, T.W.	120	06		0.0	
				207-046-201	LAB	1A		W	9:00-10:50A	BUNCHE A162		20			4.0	
				207-046-202	LAB	1B		F	9:00-10:50A	BUNCHE A162		20			4.0	
				207-046-203	LAB	1C		R	5:00- 6:50P	BUNCHE A162		20			4.0	
				207-046-204	LAB	1D		T	5:00- 6:50P	BUNCHE A162		20			4.0	
				207-046-205	LAB	1E		M	9:00-10:50A	BUNCHE A162		20			4.0	
				207-046-206	LAB	1F		R	3:00- 4:50P	BUNCHE A162		20			4.0	
3	CULTURAL GEOGRAPHY	N		-----	LEC	1		TR	9:30-10:45A	FRANZ 1260	CURRY, M.R.	120	12		0.0	
				207-065-201	DIS	1A		T	1:00- 2:15P	BUNCHE A162		20			4.0	
				207-065-202	DIS	1B		R	1:00- 2:15P	BUNCHE A162		20			4.0	
				207-065-203	DIS	1C		W	12:00- 1:15P	BUNCHE A162		20			4.0	
				207-065-204	DIS	1D		W	2:00- 3:15P	BUNCHE A162		20			4.0	
				207-065-205	DIS	1E		M	5:00- 6:15P	BUNCHE A162		20			4.0	
				207-065-206	DIS	1F		R	3:00- 4:15P	BUNCHE A162		20			4.0	
4	REGNL DEV&WRLD ECON	N		-----	LEC	1		MWF	10:00-10:50A	PUB POL 221A	TRABALZI, F.	80	03		0.0	
				207-077-201	LAB	1A		M	11:00-11:50A	BUNCHE A162		20			4.0	
				207-077-202	LAB	1B		T	12:00-12:50P	BUNCHE A162		20			4.0	
				207-077-203	LAB	1C		F	11:00-11:50A	BUNCHE A162		20			4.0	
				207-077-204	LAB	1D		R	12:00-12:50P	BUNCHE A162		20			4.0	
5	PEOPLE&EARTH ECOSYS	N		-----	LEC	1		TR	12:30- 1:45P	BUNCHE 1209B	THE STAFF	150	14		0.0	
				207-086-201	LAB	1A		M	5:00- 6:50P	BUNCHE A170		25			4.0	
				207-086-202	LAB	1B		R	9:00-10:50A	BUNCHE A170		25			4.0	
				207-086-203	LAB	1C		F	1:00- 2:50P	BUNCHE A170		25			4.0	
				207-086-204	LAB	1D		R	5:00- 6:50P	BUNCHE A170		25			4.0	
				207-086-205	LAB	1E		F	11:00-12:50P	BUNCHE A170		25			4.0	
				207-086-206	LAB	1F		M	10:00-11:50A	BUNCHE A170		25			4.0	
M40	STAT MTHDS-SOCL SCI	N		-----	LEC	1		MWF	10:00-10:50A	DODD 121	SANCHEZ, J.	30	03		5.0	
				SAME AS : ANTHRO M80, SOCIOLOG M18, STATS M12												
				207-172-201	DIS	1A		T	8:00- 8:50A	BOELTER 9413		10			0.0	
								R	8:00- 8:50A	MS 5203						
				207-172-202	DIS	1B		T	9:00- 9:50A	BOELTER 9413		10			0.0	
								R	9:00- 9:50A	MS 5203						
				207-172-203	DIS	1C		T	10:00-10:50A	BOELTER 9413		10			0.0	
								R	10:00-10:50A	MS 5203						
100	PRNCPLS-GEOMORPHGY	Y		207-304-200	LEC	1		TR	9:30-10:45A	BUNCHE A163	ORME, A.R.	50	12		4.0	
100A	PRN-GEOMRPH-FLD&LAB	Y		207-306-200	LAB	1		R	4:00- 6:50P	BUNCHE A163	ORME, A.R.	90	16		2.0	
106	APPLIED CLIMATOLOGY	N		207-337-200	LEC	1		TR	2:00- 3:15P	BUNCHE A163	XUE, Y.	90	15		4.0	
108	WORLD VEGETATION	N		207-345-200	LEC	1		MW	10:00-11:15A	BUNCHE 1221B	MACDONALD, G.M.	49	03		4.0	
111	FOREST ECOSYSTEMS	Y		207-369-200	LEC	1		MWF	9:00- 9:50A	BUNCHE A163	GILLESPIE, T.W.	90	02		4.0	
121	CONSERVATN-UNDERDEV	N		207-440-200	LEC	1		T	6:00- 8:50P	BUNCHE A170	BENNETT JR, C.F.	95	22		4.0	
126	GEOGRPHY-EXTINCTION	N		207-483-200	LEC	1		TR	2:00- 3:15P	BUNCHE 1221B	WALTER, H.	49	15		4.0	
129	SEM-ENVIRNMNTL STDS	N		207-506-200	SEM	1		W	2:00- 4:50P	BUNCHE A163	WALTER, H.	20	09		4.0	
131	ENVIRONMENTL CHANGE	N		207-517-200	LEC	1		W	6:00- 8:50P	BUNCHE A163	MACDONALD, G.M.	90	23		4.0	
140	POLITICAL GEOGRAPHY	N		207-545-100	LEC	1		MWF	11:00-11:50A	BUNCHE A163	AGNEW, J.A.	90	30		4.0	
144	ETHNICITY-US CITY	N		207-556-200	LEC	1		W	5:00- 7:50P	BUNCHE A170	CARNEY, J.A.	14	09		4.0	
166	IMAGES OF THE EARTH	N		207-661-200	LEC	1		TR	11:00-12:15P	BUNCHE A163	COSGROVE, D.E.	50	13		4.0	
168	GEOG INFO SYSTEMS	Y		207-671-200	LEC	1		MW	3:00- 4:15P	BUNCHE 1221B	THE STAFF	49	30		4.0	
169	REMOTE SENSING&GIS	Y		207-676-200	LEC	1		TR	12:30- 1:45P	BUNCHE A163	SMITH, L.	49	30		4.0	
202	FLUVL GEOMORPHL SEM	N		607-037-200	SEM	1		M	6:00- 8:50P	BUNCHE 1261	TRIMBLE, S.W.	15	21		4.0	
				RESTRICT: GRADUATE STUDENTS												
233	SEM-CULTURAL GEOG	N		607-213-200	SEM	1		R	6:00- 8:50P	BUNCHE 1261	COSGROVE, D.E.	15	24		4.0	
				RESTRICT: GRADUATE STUDENTS												
248	LOCATION&SPACE ECMY	N		607-248-200	LEC	1		T	2:00- 4:50P	BUNCHE 1261	SCOTT, A.J.	15	15		4.0	
				RESTRICT: GRADUATE STUDENTS												
M270A	SEM-CLIMATE DYNAMCS	N		607-368-200	SEM	1		T	12:30- 1:30P	GEOLOGY 3637	GHIL, M.	5	30		2.0- 4.0	
				SAME AS : ATMOSCI M272A, E&S SCI M270A												
				RESTRICT: GRADUATE STUDENTS												
282	SOUTH AMERICA	N		607-465-200	SEM	1		R	2:00- 4:50P	BUNCHE 1261	BELL, S.A.	20	16		4.0	
				RESTRICT: GRADUATE STUDENTS												
298A	PHIL ISS-GEOG INQRY	N		607-551-200	LEC	1		W	3:00- 5:50P	BUNCHE 1261	ENTRIKIN, J.N.	20	09		4.0	
				RESTRICT: GRADUATE STUDENTS												
375	TCHNG APRNTC PRCTCM	N		607-620-200	SEM	1			UNSCHED		MACDONALD, G.M.	20	30	SU	1.0- 4.0	
				RESTRICT: GRADUATE STUDENTS												
495	TCHNG-COLLEGE GEOG	N		607-795-200	SEM	1		T	5:00- 7:50P	BUNCHE 1221B	MACDONALD, G.M.	20	30	SU	2.0	
				RESTRICT: GRADUATE STUDENTS												

GERMANIC LANGUAGES**German**

All L&S undergraduate courses, except independent studies and other similar courses without webpages, are subject to the Instructional Enhancement Fee. See Course Materials Fees under "Miscellaneous Fees" in the "Registration" section.

Check <http://www.registrar.ucla.edu/schedule> for daily updates

CATALOG NUMBER	COURSE TITLE	ENF REQ	IM ID NUMBER	CLS TYP	SEC	FEE	DAYS	TIME	BUILDING/ ROOM	INSTRUCTOR	ENRL CAP	XC	CR TP	UNITS
M249E	ADV TPCS-HLTH ECON	N	846-292-200	SEM	1		W	9:00-11:50A	PUB HLT 61262	RICE, T.H.	30	30	G	4.0
SAME AS : PLCY ST M266 RESTRICT: GRADUATE STUDENTS														
249G	MEDICAL TECHNOLOGY	Y	846-296-200	SEM	1		T	8:00-10:50A	PUB HLT 51279	KEELER, E.B.	30	30	G	4.0
RESTRICT: GRADUATE STUDENTS														
249H	CURRNT RSRCH ISSUES	N	846-297-200	DIS	1		R	12:00- 1:30P	PUB HLT 31235	RICE, T.H.	20	30		2.0- 4.0
RESTRICT: INSTRUCTOR CONSENT														
249M	CURRENT HS MGMT LIT	N	846-302-200	LEC	1		UFS	6:00- 6:50P	PUB HLT	TORRENS, P.R.	0	30	G	2.0
RESTRICT: HEALTH&ALLIED PROFESSIONAL MPH PROGR														
249N	HLTH CARE MGMT DATA	N	846-303-200	LEC	1		UFS	7:00- 8:50P	PUB HLT	TORRENS, P.R.	0	30	G	2.0
RESTRICT: HEALTH&ALLIED PROFESSIONAL MPH PROGR														
251	INFOSYS-HLTH CR ORG	Y	846-306-200	LEC	1		MW	1:00- 2:50P	PUB HLT 41235	LUCK, J.	30	06	G	4.0
440A	HLT INF SYS-ORG&MGMT	Y	846-680-300	LEC	1		F	1:00- 4:50P	PUB HLT	LUCK, J.	30	30	G	4.0
RESTRICT: HEALTH&ALLIED PROFESSIONAL MPH PROGR														
442A	MANAGED HEALTH CARE	N	846-679-200	LEC	1		UFS	8:00-11:50A	PUB HLT	BOWNE, S.P.	0	30	G	4.0
RESTRICT: HEALTH&ALLIED PROFESSIONAL MPH PROGR														

HISTORY

All L&S undergraduate courses, except independent studies and other similar courses without webpages, are subject to the Instructional Enhancement Fee. See Course Materials Fees under "Miscellaneous Fees" in the "Registration" section.

1A	WESTERN CIVILIZATN	N	-----	LEC	1		TR	11:00-12:15P	DICKSON 2160E	CHAMBERS, M.H.	400	13		0.0
221-004-201 DIS 1A T 2:00- 3:50P PUB POL 1278 20 4.0														
221-004-202 DIS 1B T 3:00- 4:50P MS 3915A 20 4.0														
221-004-203 DIS 1C T 3:00- 4:50P PUB POL 1284 20 4.0														
221-004-204 DIS 1D T 4:00- 5:50P PUB POL 1323 20 4.0														
221-004-205 DIS 1E T 4:00- 5:50P BUNCHE 3123 20 4.0														
221-004-206 DIS 1F T 4:00- 5:50P BUNCHE 3164 20 4.0														
221-004-207 DIS 1G W 8:00- 9:50A BUNCHE 3157 20 4.0														
221-004-208 DIS 1H W 2:00- 3:50P BUNCHE 3170 20 4.0														
221-004-209 DIS 1I F 8:00- 9:50A BUNCHE 3157 20 4.0														
221-004-210 DIS 1J W 3:00- 4:50P BUNCHE 1221A 20 4.0														
221-004-211 DIS 1K W 4:00- 5:50P ROLFE 2126 20 4.0														
221-004-212 DIS 1L W 4:00- 5:50P ROLFE 3105 20 4.0														
221-004-213 DIS 1M R 2:00- 3:50P KINSEY 289 20 4.0														
221-004-214 DIS 1N R 2:00- 3:50P DODD 162 20 4.0														
221-004-215 DIS 1O R 3:00- 4:50P MS 7608 20 4.0														
221-004-216 DIS 1P R 3:00- 4:50P MS 3915A 20 4.0														
221-004-217 DIS 1Q R 4:00- 5:50P BUNCHE 2178 20 4.0														
221-004-218 DIS 1R R 4:00- 5:50P BUNCHE 3164 20 4.0														
221-004-219 DIS 1S F 8:00- 9:50A BUNCHE 2178 20 4.0														
221-004-220 DIS 1T F 10:00-11:50A BUNCHE 1221A 20 4.0														
1C	WESTERN CIVILIZATN	N	-----	LEC	1		TR	11:00-11:50A	KINSEY 51	URDANK, A.M.	280	13		0.0
221-009-201 DIS 1A T 2:00- 3:50P BUNCHE 3178 20 4.0														
221-009-202 DIS 1B T 3:00- 4:50P BUNCHE 3150 20 4.0														
221-009-203 DIS 1C T 3:00- 4:50P BUNCHE 2178 20 4.0														
221-009-204 DIS 1D T 4:00- 5:50P MS 6201 20 4.0														
221-009-205 DIS 1E T 4:00- 5:50P ROLFE 2135 20 4.0														
221-009-207 DIS 1G W 3:00- 4:50P ROYCE 150 20 4.0														
221-009-208 DIS 1H W 4:00- 5:50P BUNCHE 3170 20 4.0														
221-009-209 DIS 1I F 8:00- 9:50A ROLFE 3114 20 4.0														
221-009-210 DIS 1J R 2:00- 3:50P DODD 154 20 4.0														
221-009-211 DIS 1K R 2:00- 3:50P BUNCHE 3150 20 4.0														
221-009-212 DIS 1L R 4:00- 5:50P HAINES A76 20 4.0														
221-009-213 DIS 1M R 4:00- 5:50P KINSEY 365 20 4.0														
221-009-214 DIS 1N F 8:00- 9:50A BUNCHE 3153 20 4.0														
221-009-215 DIS 1O F 10:00-11:50A BUNCHE 3150 20 4.0														
2B	SOCL KNOWLEDGE&POWR	N	221-012-200	LEC	1		TR	11:00-12:15P	DODD 146	MELDRUM, M.	80	13		0.0
221-012-201 DIS 1A W 2:00- 3:50P PUB POL 1343 20 4.0														
221-012-202 DIS 1B W 4:00- 5:50P PUB POL 1343 20 4.0														
221-012-203 DIS 1C R 3:00- 4:50P HAINES 122 20 4.0														
221-012-204 DIS 1D R 4:00- 5:50P HAINES A6 20 4.0														
3A	INTRO HIST SCIENCE	N	-----	LEC	1		MWF	11:00-11:50A	BUN POL 1234	TERRALL, M.	80	04		0.0
221-016-201 DIS 1A T 3:00- 4:50P BUNCHE 3153 20 4.0														
221-016-202 DIS 1B T 4:00- 5:50P ROLFE 3105 20 4.0														
221-016-203 DIS 1C R 2:00- 3:50P PUB POL 1329 20 4.0														
221-016-204 DIS 1D R 3:00- 4:50P DODD 178 20 4.0														
8A	COLONIAL LATIN AMER	N	-----	LEC	1		TR	11:00-12:15P	ROLFE 1200	TERRACIANO, K.B.	280	13		0.0
221-043-201 DIS 1A T 3:00- 4:50P BUNCHE 3143 20 4.0														
221-043-202 DIS 1B T 4:00- 5:50P BUNCHE 3178 20 4.0														
221-043-203 DIS 1C T 4:00- 5:50P BUNCHE 2160 20 4.0														
221-043-204 DIS 1D W 8:00- 9:50A BUNCHE 2178 20 4.0														
221-043-205 DIS 1E W 3:00- 4:50P BUNCHE 3150 20 4.0														
221-043-206 DIS 1F W 4:00- 5:50P DODD 178 20 4.0														
221-043-207 DIS 1G R 2:00- 3:50P PUB POL 1343 20 4.0														
221-043-208 DIS 1H R 2:00- 3:50P BUNCHE 2178 20 4.0														
221-043-209 DIS 1I R 3:00- 4:50P BUNCHE 3153 20 4.0														
221-043-210 DIS 1J R 3:00- 4:50P BUNCHE 3143 20 4.0														
221-043-211 DIS 1K R 4:00- 5:50P ROLFE 3105 20 4.0														
221-043-212 DIS 1L R 4:00- 5:50P DODD 162 20 4.0														
221-043-213 DIS 1M F 8:00- 9:50A BUNCHE 3178 20 4.0														
221-043-214 DIS 1N F 10:00-11:50A BUNCHE 3153 20 4.0														
9A	INDIA	N	-----	LEC	1		MWF	12:00-12:50P	HAINES 118	LAL, V.	120	05		0.0
221-049-201 DIS 1A T 8:00- 9:50A BUNCHE 3288 20 4.0														
221-049-202 DIS 1B T 3:00- 4:50P KINSEY 184 20 4.0														
221-049-203 DIS 1C T 4:00- 5:50P ROLFE 3134 20 4.0														
221-049-204 DIS 1D W 3:00- 4:50P BUNCHE 2178 20 4.0														
221-049-205 DIS 1E R 4:00- 5:50P DODD 154 20 4.0														
221-049-206 DIS 1F R 3:00- 4:50P ROLFE 2134 20 4.0														
9D	NEAR & MIDDLE EAST	N	-----	LEC	1		MWF	9:00- 9:50A	PERLOFF 1102	PITERBERG, G.	120	02		0.0
221-052-201 DIS 1A M 2:00- 3:50P BUNCHE 3170 20 4.0														

CATALOG NUMBER	COURSE TITLE	ENF REQ	IM ID NUMBER	CLS TYP	SEC	FEE	DAYS	TIME	BUILDING/ ROOM	INSTRUCTOR	ENRL CAP	XC	CR TP	UNITS
			221-052-202	DIS	1B		T	3:00-4:50P	BUNCHE 3156		20			4.0
			221-052-203	DIS	1C		T	4:00-5:50P	DODD 162		20			4.0
			221-052-204	DIS	1D		W	4:00-5:50P	KINSEY 96		20			4.0
			221-052-205	DIS	1E		R	3:00-4:50P	BUNCHE 3170		20			4.0
			221-052-206	DIS	1F		R	4:00-5:50P	BUNCHE 3150		20			4.0
9E	SE ASIAN CROSSROADS	N	-----	LEC	1		TR	9:30-10:45A	PUB POL 1222	REID, A.	80	12		4.0
			221-055-201	DIS	1A		T	3:00-4:50P	BUNCHE 3170		20			0.0
			221-055-202	DIS	1B		R	4:00-5:50P	PUB POL 2319		20			0.0
			221-055-203	DIS	1C		R	3:00-4:50P	PUB POL 1284		20			0.0
			221-055-204	DIS	1D		F	10:00-11:50A	PUB POL 1329		20			0.0
11B	HIS-CHINA-1000-1950	N	221-062-200	LEC	1		TR	9:30-10:45A	HAINES 118	BERNHARDT, K.	120	12		0.0
			221-062-201	DIS	1A		T	3:00-4:50P	BUNCHE 2168		20			4.0
			221-062-202	DIS	1B		T	4:00-5:50P	DODD 154		20			4.0
			221-062-203	DIS	1C		W	8:00-9:50A	BUNCHE 3153		20			4.0
			221-062-204	DIS	1D		W	3:00-4:50P	BUNCHE 3143		20			4.0
			221-062-205	DIS	1E		R	3:00-4:50P	ROLFE 2126		20			4.0
			221-062-206	DIS	1F		R	4:00-5:50P	PUB POL 2317		20			4.0
13A	US&COLONIAL ORIGINS	N	-----	LEC	1		MW	11:00-11:50A	HAINES A2	THE STAFF	120	04		0.0
			221-067-201	DIS	1A		T	2:00-3:50P	DODD 162		20			4.0
			221-067-202	DIS	1B		R	8:00-9:50A	BUNCHE 3288		20			4.0
			221-067-203	DIS	1C		T	4:00-5:50P	ROYCE 160		20			4.0
			221-067-204	DIS	1D		W	3:00-4:50P	ROLFE 3135		20			4.0
			221-067-205	DIS	1E		W	4:00-5:50P	BUNCHE 3164		20			4.0
			221-067-206	DIS	1F		R	4:00-5:50P	BUNCHE 3123		20			4.0
13C	US&COLONL ORGNS-20C	N	-----	LEC	1		TR	2:00-2:50P	HAINES 39	BRAITMAN, J.	200	15		0.0
			221-069-201	DIS	1A		T	4:00-5:50P	PUB POL 1256		20			4.0
			221-069-202	DIS	1B		T	4:00-5:50P	PUB POL 1264		20			4.0
			221-069-203	DIS	1C		W	8:00-9:50A	BUNCHE 3143		20			4.0
			221-069-204	DIS	1D		W	2:00-3:50P	BUNCHE 3164		20			4.0
			221-069-205	DIS	1E		W	3:00-4:50P	BUNCHE 3157		20			4.0
			221-069-206	DIS	1F		W	4:00-5:50P	ROLFE 3134		20			4.0
			221-069-207	DIS	1G		R	4:00-5:50P	PUB POL 2278		20			4.0
			221-069-208	DIS	1H		R	4:00-5:50P	PUB POL 2284		20			4.0
			221-069-209	DIS	1I		F	8:00-9:50A	ROLFE 3112		20			4.0
			221-069-210	DIS	1J		F	10:00-11:50A	BUNCHE 3117		20			4.0
20	WRLD HIST TO AD 600	N	-----	LEC	1		MWF	12:00-12:50P	BUNCHE 2209A	VON GLAHN, R.	120	05		4.0
			221-085-201	DIS	1A		T	3:00-4:50P	BUNCHE 3157		20			0.0
			221-085-202	DIS	1B		T	4:00-5:50P	KINSEY 365		20			0.0
			221-085-203	DIS	1C		W	3:00-4:50P	BUNCHE 2160		20			0.0
			221-085-204	DIS	1D		W	4:00-5:50P	ROLFE 2134		20			0.0
			221-085-205	DIS	1E		R	2:00-3:50P	BUNCHE 3156		20			0.0
			221-085-206	DIS	1F		R	3:00-4:50P	BUNCHE 3157		20			0.0
99	INT-HISTRCL PRCTICE	N	221-273-201	SEM	1		R	2:00-4:50P	BUNCHE 3288	THE STAFF	15	30		4.0
	History 99, seminar 1:		221-273-202	SEM	2		T	12:00-2:50P	BUNCHE 2173	MCCLENDON, M.	15	30		4.0
	History 99, seminar 2: Unsolved Mysteries of Early Modern World		221-273-203	SEM	3		W	2:00-4:50P	PUB POL 1284	SILVERMAN, D.L.	15	30		4.0
							W	1:00-3:50P	BUNCHE 2173					
	History 99, seminar 3: Approaches to Cultural History and Visual Culture		221-273-204	SEM	4		W	3:00-5:50P	KINSEY 94	HILL, R.A.	15	30		4.0
	History 99, seminar 4: Black Historical Vindication		221-273-205	SEM	5		T	9:00-11:50A	BUNCHE 2173	DAVIS, A.	15	30		4.0
	History 99, seminar 5: Civil Rights in the U.S. since Dred Scott		221-273-206	SEM	6		W	2:00-4:50P	BUNCHE 2174	YU, H.S.	15	30		4.0
	History 99, seminar 6: How Tiger Woods Lost His Stripes: Understanding U.S. History through Lenses of Race, Sports, and Marketing		221-273-207	SEM	7		R	1:00-3:50P	BUNCHE 2173	THE STAFF	15	30		4.0
	History 99, seminar 7:		221-273-208	SEM	8		R	3:00-5:50P	BUNCHE A152	KENAN, O.	15	30		4.0
	History 99, seminar 8: History of Israel and Current Historiographical Debates between Zionist and Post-Zionist Historians		221-273-209	SEM	9		W	2:00-4:50P	PUB POL 2292	SPENCER, J.	15	30		4.0
	History 99, seminar 9: Historical Practice: Latin America--History, Politics, and Culture		221-273-210	SEM	10		M	1:00-3:50P	MOORE 1003	BRAITMAN, J.	15	30		4.0
	History 99, seminar 10: Biography as History: 19th- and 20th-Century American Women		221-273-211	SEM	11		R	11:00-1:50P	HAINES A78	STEVENSON, B.	15	30		4.0
	History 99, seminar 11: Women in Slavery		221-273-212	SEM	12		M	9:00-11:50A	BUNCHE 2173	ACHEBE, N.	15	30		4.0
	History 99, seminar 12: Women and Power in Sub-Saharan Africa (19th and 20th Centuries)		221-273-213	SEM	13		W	2:00-4:50P	BUNCHE A152	SYMCOX, G.W.	15	30		4.0
	History 99, seminar 13: Doing World History		221-273-014	SEM	14		T	2:00-4:50P	BUNCHE A152	JACOBY, R.	15	30		4.0
	History 99, seminar 14: Popular and Mass Culture: History and Approaches		221-301-200	LEC	1		TR	9:30-10:45A	PUB POL 2270	JACOBY, R.	70	12		4.0
100	HISTORY&HISTORIANS	N	-----	LEC	1		TR	9:30-10:45A	PERLOFF 1102	WENDRICH, W.Z.	60	30		4.0
M104A	ANCIENT EGYPT CIV	N	-----	LEC	1		TR	9:30-10:45A	PERLOFF 1102	WENDRICH, W.Z.	60	30		4.0
	SAME AS : AN N EA M104A													
			221-318-201	DIS	1A		M	2:00-2:50P	PUB POL 1278		15			0.0
			221-318-202	DIS	1B		M	3:00-3:50P	PUB POL 1278		15			0.0
			221-318-203	DIS	1C		W	2:00-2:50P	PUB POL 1337		15			0.0
			221-318-204	DIS	1D		W	3:00-3:50P	PUB POL 1337		15			0.0
106A	MID EAST 500-1300	N	221-319-200	LEC	1		TR	11:00-12:15P	PUB POL 2317	MORONY, M.G.	80	13		4.0
114	MIDDLE EASTERN HIST	N	221-364-200	LEC	1		MWF	10:00-10:50A	DODD 161	GELVIN, J.L.	100	03		4.0
	History 114: Palestine and Origins of Arab-Israeli Conflict, 1840 to 1948													
117A	HISTORY OF ROME	N	221-376-200	LEC	1		MWF	11:00-11:50A	HAINES 118	THE STAFF	120	04		4.0
121A	EUROPE 400-1000	N	221-388-200	LEC	1		MWF	12:00-12:50P	PUB POL 1222	GEARY, P.	80	05		4.0
121D	TOPCS-MEDIEVAL HIST	N	221-392-200	LEC	1		TR	2:00-3:15P	DICKSON 2160E	RUIZ, T.F.	280	15		4.0
	History 121D: Crisis and Renewal: Europe from Late Middle Ages to Modernity, 1300 to 1521													
123A	BYZANTINE HISTORY	N	-----	LEC	1		MWF	10:00-10:50A	DODD 146	RAPP, C.	60	30		4.0
127A	WAR&DIPLOMACY-EUROP	N	221-429-200	LEC	1		MWF	11:00-11:50A	BUNCHE 2209A	SYMCOX, G.W.	150	04		4.0
131A	ORIGINS-RSE MUSCOVY	N	221-451-200	LEC	1		MWF	11:00-11:50A	PUB POL 1222	KREKIC, B.	70	04		4.0
138A	TPCS-MDVL ENGL HIST	N	221-505-200	LEC	1		MWF	10:00-10:50A	BUNCHE 3175	ROUSE, R.H.	50	03		4.0
139B	EURO ECON 1780-1914	N	221-513-200	LEC	1		TR	9:30-10:45A	ROLFE 3126	BEREND, I.T.	50	12		4.0
141A	BRITAIN-1485-1715	N	221-520-200	LEC	1		TR	12:30-1:45P	DICKSON 3273	MCCLENDON, M.	50	14		4.0

CATALOG NUMBER	COURSE TITLE	ENF REQ	IM ID NUMBER	CLS TYP	SEC	FEE	DAYS	TIME	BUILDING/ ROOM	INSTRUCTOR	ENRL CAP	XC	CR TP	UNITS
146	US HIST 1800-1850	N	221-576-200	LEC	1		TR	2:00- 3:15P	DODD 146	THE STAFF	80	15		4.0
147A	US CIVIL WAR&RECON	N	221-585-200	LEC	1		TR	9:30-10:45A	BUNCHE 1209B	THE STAFF	180	12		4.0
149A	US ECON-1790-1910	N	221-603-200	LEC	1		TR	11:00-12:15P	GEOLOGY 4660	YEAGER, M.A.	50	13		4.0
			221-603-201	DIS	1A		T	3:00- 3:50P	PUB POL 1329		20			0.0
			221-603-202	DIS	1B		T	5:00- 5:50P	PUB POL 2278		20			0.0
			221-603-203	DIS	1C		R	4:00- 4:50P	PUB POL 1323		20			0.0
156C	U S WOMEN 1600-1860	N	221-646-200	LEC	1		TR	11:00-12:15P	PERLOFF 1102	BLOCH, R.H.	120	13		4.0
			221-646-201	DIS	1A		T	2:00- 2:50P	BUNCHE 3157		20			0.0
			221-646-202	DIS	1B		T	4:00- 4:50P	PUB POL 2319		20			0.0
			221-646-203	DIS	1C		W	3:00- 3:50P	KINSEY 230		20			0.0
			221-646-204	DIS	1D		W	5:00- 5:50P	BUNCHE 3288		20			0.0
			221-646-205	DIS	1E		R	3:00- 3:50P	BUNCHE 3178		20			0.0
			221-646-206	DIS	1F		R	4:00- 4:50P	PUB POL 1256		20			0.0
M158B	INTRO AFRO-AMER HIS	N	221-653-200	LEC	1		MWF	10:00-10:50A	PUB POL 1222	FETT, S.M.	80	03		4.0
			SAME AS : AFRO-AM M158B											
M158C	INTRO AFRO-AMER HIS	N	221-654-200	LEC	1		TR	12:30- 1:45P	PUB POL 1222	HILL, R.A.	90	14		4.0
			SAME AS : AFRO-AM M158C											
M159A	HIST-CHICANO PEOPLE	N	221-658-200	LEC	1		TR	12:30- 1:45P	PUB POL 1234	GOMEZ-QUINONES, J.	80	14		4.0
			SAME AS : CHICANO M159A											
165C	INDIANS-COLNL MEXCO	N	221-688-200	LEC	1		TR	3:30- 4:45P	WG YOUNG CS76	TERRACIANO, K.B.	200	16		4.0
178B	HIST-CENTRAL AFRICA	N	221-737-200	LEC	1		TR	2:00- 3:15P	DODD 167	EHRET, C.	60	15		4.0
187C	JAPAN-MODERN	N	221-779-200	LEC	1		TR	9:30-10:45A	KINSEY 169	THE STAFF	120	12		4.0
			221-779-201	DIS	1A		T	2:00- 2:50P	HAINES 122		20			0.0
			221-779-202	DIS	1B		R	2:00- 2:50P	HAINES 122		20			0.0
			221-779-203	DIS	1C		R	4:00- 4:50P	PUB POL 1278		20			0.0
M191A	JWSH HIS-BIB-MD AGE	N	221-788-200	LEC	1		TR	9:30-10:45A	DODD 146	SCHNIEDEWIND, W.M.	40	12		4.0
			SAME AS : JEWISH M191A											
M191C	FOCL THEM-JWSH HST	N	221-790-200	LEC	1		TR	11:00-12:15P	ROLFE 3126	MYERS, D.N.	25	13		4.0
			SAME AS : JEWISH M191C											
194A	EARLY CHRISTIANS	N	221-804-200	LEC	1		TR	11:00-12:15P	HAINES A18	BARTCHY, S.S.	120	13		4.0
			221-804-201	DIS	1A		T	3:00- 3:50P	ROLFE 3134		20			0.0
			221-804-202	DIS	1B		T	4:00- 4:50P	PUB POL 2284		20			0.0
			221-804-203	DIS	1C		W	2:00- 2:50P	BUNCHE 3156		20			0.0
			221-804-204	DIS	1D		W	3:00- 3:50P	ROLFE 3134		20			0.0
			221-804-205	DIS	1E		R	4:00- 4:50P	PUB POL 1264		20			0.0
			221-804-206	DIS	1F		R	5:00- 5:50P	BUNCHE 3288		20			0.0
195A	HIST-HEALING ARTS	N	221-806-200	LEC	1		TR	2:00- 3:15P	PUB POL 1234	WEINER, D.B.	70	15		4.0
197A	UNDERGRAD SEMINAR	N	221-824-200	SEM	1		W	2:00- 4:50P	DODD 162	FRANK, S.	0	30		4.0
			RESTRICT: HISTORY, HISTORY/ART HISTORY & JUNIORS AND ABOVE											
			History 197A: Crime and Punishment in Europe, 18th to early 20th Centuries											
197B	UNDERGRAD SEMINAR	N	221-825-200	SEM	1		W	1:00- 3:50P	BUNCHE 3153	HOVANNISIAN, R.G.	0	30		4.0
			RESTRICT: HISTORY, HISTORY/ART HISTORY & JUNIORS AND ABOVE											
			History 197B: Issues in Modern Armenian History											
197C	UNDERGRAD SEMINAR	N	221-826-200	SEM	1		W	9:00-11:50A	BUNCHE 2173	YEAGER, M.A.	0	30		4.0
			RESTRICT: HISTORY, HISTORY/ART HISTORY & JUNIORS AND ABOVE											
			History 197C: Goods, Goodies, and Do-Gooders: Business Practices and American Culture in the Twentieth Century											
197D	UNDERGRAD SEMINAR	N	221-827-200	SEM	1		R	3:00- 5:50P	BUNCHE 2150	THE STAFF	0	30		4.0
			RESTRICT: HISTORY, HISTORY/ART HISTORY & JUNIORS AND ABOVE											
			History 197D: History of Anglo-American Jury Trials											
197E	UNDERGRAD SEMINAR	N	221-828-200	SEM	1		W	9:00-11:50A	BUNCHE 2174	DAVIS, A.	0	30		4.0
			RESTRICT: INSTRUCTOR CONSENT											
			History 197E: Civil Rights Movement in America since 1846											
197F	UNDERGRAD SEMINAR	N	221-829-200	SEM	1		M	2:00- 4:50P	BUNCHE A152	MARSOT, A.	0	30		4.0
			RESTRICT: HISTORY, HISTORY/ART HISTORY & JUNIORS AND ABOVE											
			History 197F: Arab and Muslim Women: Fact and Fiction											
197G	UNDERGRAD SEMINAR	N	221-830-200	SEM	1		M	2:00- 4:50P	PUB POL 2292	ALPERS, E.A.	0	30		4.0
			RESTRICT: HISTORY, HISTORY/ART HISTORY & JUNIORS AND ABOVE											
			History 197G: African Diaspora: Global Perspective											
197I	UNDERGRAD SEMINAR	N	221-832-200	SEM	1		T	2:00- 4:50P	BUNCHE 2174	MYERS, D.N.	0	30		4.0
			RESTRICT: HISTORY, HISTORY/ART HISTORY & JUNIORS AND ABOVE											
			History 197I: Jewish Thought from Spinoza											
197J	UNDERGRAD SEMINAR	N	221-833-200	SEM	1		M	2:00- 4:50P	BUNCHE 1265	PITERBERG, G.	0	30		4.0
			RESTRICT: HISTORY, HISTORY/ART HISTORY & JUNIORS AND ABOVE											
			History 197J: Consciousness and Literature of Decline											
197K	UNDERGRAD SEMINAR	N	221-834-200	SEM	1		W	2:00- 4:50P	HAINES A28	LAL, V.	0	30		4.0
			RESTRICT: HISTORY, HISTORY/ART HISTORY & JUNIORS AND ABOVE											
			History 197K: Hindu-Muslim Relations and Encounters in India											
197L	UNDERGRAD SEMINAR	N	221-835-200	SEM	1		R	2:00- 4:50P	PUB POL 2292	GOMEZ-QUINONES, J.	0	30		4.0
			RESTRICT: HISTORY, HISTORY/ART HISTORY & JUNIORS AND ABOVE											
			History 197L: Indio-Mestizo-African Relations within North American Societies, 1500-2000											
197M	UNDERGRAD SEMINAR	N	221-836-200	SEM	1		R	1:00- 3:50P	BUNCHE 2174	MATSUMOTO, V.J.	0	30		4.0
			RESTRICT: HISTORY, HISTORY/ART HISTORY & JUNIORS AND ABOVE											
			History 197M: Asian American Culture, Cuisine, and Economy											
197O	UNDERGRAD SEMINAR	N	221-838-200	SEM	1		M	3:00- 5:50P	BUNCHE 3161	RAPP, C.	10	30		4.0
			RESTRICT: JUNIORS AND ABOVE & HISTORY, HISTORY/ART HISTORY											
197P	UNDERGRAD SEMINAR	N	221-839-200	SEM	1		M	2:00- 4:50P	PUB POL 1270	LAMOREAUX, N.R.	0	30		4.0
			RESTRICT: JUNIORS AND ABOVE & HISTORY, HISTORY/ART HISTORY											
			History 197P: Murder in a Mill Town: Window on Social Change during Industrial Revolution											
200C	ADV HIST MEDIEVAL	N	621-004-200	SEM	1		T	2:00- 4:50P	BUNCHE 3169	GEARY, P.	10	30		4.0
			RESTRICT: HISTORY GRADUATE STUDENTS											
200D	ADV HIST EUROPE	N	621-005-200	SEM	1		W	11:00- 1:50P	BUNCHE 3165	URDANK, A.M.	10	30		4.0
			RESTRICT: HISTORY GRADUATE STUDENTS											
2000	ADV HIST SCI-TECHNL	N	621-016-200	SEM	1		W	3:00- 5:50P	BUNCHE 5288	TERRALL, M.	10	30		4.0
			RESTRICT: HISTORY GRADUATE STUDENTS											
M200W	ADV HIST-AMRCN INDN	N	621-024-200	SEM	1		M	2:00- 4:50P	ROLFE 2106	NABOKOV, P.	7	30	G	4.0
			SAME AS : AM IND M200A											
			RESTRICT: HISTORY GRADUATE STUDENTS											
201C	TOPICS-MEDIEVAL	N	621-031-200	SEM	1		M	3:00- 5:50P	BUNCHE 3161	RAPP, C.	5	30		4.0
			RESTRICT: HISTORY GRADUATE STUDENTS											
			History 201C, seminar 1:											
201E	TOPICS-MODRN EUROPE	N	621-033-200	SEM	1		W	4:00- 6:50P	BUNCHE 1265	WOHL, R.A.	10	30		4.0
			RESTRICT: HISTORY GRADUATE STUDENTS											
			History 201E: Advanced Studies in Modern European Cultural History											

Fall 2001 Class Listings

HONORS COLLEGIUM / 101

CATALOG NUMBER	COURSE TITLE	ENF REQ	IM ID NUMBER	CLS TYP	SEC	FEE	DAYS	TIME	BUILDING/ ROOM	INSTRUCTOR	ENRL CAP	XC	CR TP	UNITS
201H	TOPICS-U S	N	621-036-200	SEM 1			R	2:00- 4:50P	PUB POL 2292	GOMEZ-QUINONES, J.	5	30		4.0
	History 201H, seminar 1: Indio-Mestizo-African Relations within North American Societies, 1500-2000													
			621-036-201	SEM 2			R	1:00- 3:50P	BUNCHE 2174	MATSUMOTO, V.J.	4	30		4.0
	History 201H, seminar 2: Asian American Culture, Cuisine, and Economy													
201I	TOPICS-LAT AMERICA	N	621-037-200	SEM 1			M	2:00- 4:50P	BUNCHE 2174	MOYA, J.C.	5	30		4.0
	History 201I, seminar 1: Recent Scholarship in Latin American History													
201J	TOPICS-NEAR EAST	N	621-038-200	SEM 1			M	2:00- 4:50P	BUNCHE 1265	PITERBERG, G.	5	30		4.0
	History 201J: Consciousness and Literature of Decline													
201L	TOPICS-CHINA	N	621-040-200	SEM 1			W	2:00- 4:50P	BUNCHE 3165	ELMAN, B.A.	10	30		4.0
	History 201L, seminar 1: From Jesuits to Protestants: Problems in the Transmission of Modern Science in China, 1600 to 1900													
			621-040-201	SEM 2			T	2:00- 4:50P	BUNCHE 3161	BERNHARDT, K.	10	30		4.0
	History 201L, seminar 2: Women in Late Imperial and Modern Chinese History													
201M	TOPICS-JAPAN	N	621-041-200	SEM 1			M	9:00-11:50A	BUNCHE 3165	OOMS, H.	10	30		4.0
	History 201M, seminar 1: Topics in Social History of Early Modern Japan, 1600 to 1850													
			621-041-201	SEM 2			R	2:00- 4:50P	BUNCHE 3173	NOTEHELPER, F.G.	10	30		4.0
	History 201M, seminar 2: Westerners in "Treaty Port" Japan													
201N	TOPICS-AFRICA	N	621-042-200	SEM 1			M	2:00- 4:50P	PUB POL 2292	ALPERS, E.A.	5	30		4.0
	History 201N: The African Diaspora: A Global Perspective													
201R	TOPICS-JEWISH HIST	N	621-046-200	SEM 1			T	2:00- 4:50P	BUNCHE 2174	MYERS, D.N.	5	30		4.0
	History 201R: Jewish Thought from Spinoza													
201T	TOPICS-SOUTHEA ASIA	N	621-048-200	SEM 1			W	2:00- 4:50P	HAINES A28	LAL, V.	10	30		4.0
	History 201T: Hindu-Muslim Relations and Encounters in India													
217	SRCS&HNBKS-MED HST	N	621-126-200	SEM 1			MW	3:00- 4:50P	ROLFE 3131	ROUSE, R.H.	10	30		4.0
	RESTRIC: HISTORY GRADUATE STUDENTS													
225	GRD STD-MOD EUR HIS	N	621-154-200	SEM 1			M	1:00- 3:50P	BUNCHE 5288	JACOB, M.C.	15	30		4.0
	RESTRIC: HISTORY GRADUATE STUDENTS													
229B	EARLY MOD EUROPEAN	N	621-173-200	SEM 1			T	2:00- 4:50P	BUNCHE 3165	REILL, P.H.	10	30	T2	4.0
	RESTRIC: HISTORY GRADUATE STUDENTS													
M230B	SEM-MODERN EUROPEAN	N	621-176-200	SEM 1			W	2:00- 4:50P	BUNCHE 2150	HUNT, L.A.	10	30	T2	4.0
	SAME AS : ART HIS M241B													
	RESTRIC: HISTORY GRADUATE STUDENTS													
231A	MOD EUR INTEL&CULT	N	621-201-200	SEM 1			W	2:00- 4:50P	BUNCHE 3169	FRIEDLANDER, S.P.	10	30	T1	4.0
	History 231A: European Intellectuals and Fascism													
M236A	SEM-POLITICAL PSYCH	N	621-211-200	SEM 1			TR	1:30- 3:20P	FRANZ 5461	SEARS, D.O.	5	30		4.0
	SAME AS : POL SCI M261A, PSYCH M228A													
	RESTRIC: GRADUATE STUDENTS													
242	EUROPEAN HISTORY	N	621-426-200	DIS 1			R	4:00- 5:50P	PUB POL 1343	HUNT, L.A.	30	30	SU	2.0
	RESTRIC: INSTRUCTOR CONSENT													
246A	US HIST-COLONIAL PR	N	621-257-200	SEM 1			W	2:00- 4:50P	PUB POL 1323	BLOCH, R.H.	15	30		4.0
	RESTRIC: HISTORY GRADUATE STUDENTS													
257B	SEM-US URBAN HIST	N	621-316-200	SEM 1			T	2:00- 4:50P	PUB POL 1270	REIFF, J.L.	15	30	T2	4.0
	RESTRIC: HISTORY GRADUATE STUDENTS													
263A	SEM-HIST AMER WEST	N	621-339-200	SEM 1			R	2:00- 4:50P	BUNCHE 3161	ARON, S.A.	10	30	T1	4.0
	RESTRIC: HISTORY GRADUATE STUDENTS													
275A	COLLOQ-AFRICAN HIST	N	621-416-200	SEM 1			R	9:00-11:50A	BUNCHE A152	EHRET, C.	10	30		4.0
	RESTRIC: HISTORY GRADUATE STUDENTS													
278A	SEM&DSST-AFRICAN HIST	N	621-428-200	SEM 1			R	9:00-11:50A	BUNCHE A152	EHRET, C.	10	30		4.0
	RESTRIC: HISTORY GRADUATE STUDENTS													
285B	SEM-JAPANESE HIST	N	621-471-200	SEM 1			T	4:00- 6:50P	ROLFE 2106	SILVERBERG, M.R.	10	30	T2	4.0
	History 285B: The Other Within													
297A	SEM-HIST OF SCIENCE	N	621-505-200	SEM 1			T	2:00- 4:50P	BUNCHE 5288	WISE, M.N.	10	30	T1	4.0
	History 297A: Balancing Acts in Enlightenment: Equality, Equilibrium, and Rationality													
495	TEACHING OF HISTORY	N	621-795-200	SEM 1			UNSCHE			THE STAFF	50	30	SU	4.0
	RESTRIC: HISTORY GRADUATE STUDENTS													

HONORS COLLEGIUM

All L&S undergraduate courses, except independent studies and other similar courses without webpages, are subject to the Instructional Enhancement Fee. See Course Materials Fees under "Miscellaneous Fees" in the "Registration" section.

STUDENT RESEARCH (SRP) NOW CARRIES ACADEMIC CREDIT (1 to 4 units). All undergraduates are eligible to enroll after completing an SRP contract in Honors 99 courses, for details; see Honors Collegium 99.

1	SYSTEMS THINKING	N	-----	SEM 1			MWF	2:00- 2:50P	MS 6201	NARDI, D.	20	07		5.0
			222-004-201	LAB 1A			W	3:00- 3:50P	MS 7608	NARDI, D.	10			0.0
							W	3:00- 3:50P	MOORE 1003					
							W	3:00- 3:50P	KINSEY 96					
3	HIST&VISUAL CULTURE	N	222-022-200	SEM 1			T	2:00- 4:50P	ROLFE 2126	HUNT, L.A.	18	15		5.0
11	REINVENT AFRICAN HIST	N	222-072-200	SEM 1			M	1:00- 3:50P	KINSEY 364	POSNANSKY, M.	18	05		5.0
12	LIT&POETRY IN INDIA	N	222-066-200	SEM 1			TR	2:00- 3:50P	PUB POL 1264	SCHARFE, H.E.	17	30		4.0
15	ACTING MYTH	N	222-084-200	SEM 1			M	9:00-11:50A	MACGOWN 1330	CARUSO, S.	40	01		4.0
19	LEGAL ADVOCACY	N	222-098-200	SEM 1			W	2:00- 4:50P	GEOLOGY 4645	GOLDBERG, S.M.	18	09		4.0
21W	RISE&FALL-MODERNISM	Y	-----	SEM 1			T	10:00-12:50P	BUNCHE 3165	CREESE, R.A.	18	13	G	6.0
			222-104-201	LAB 1A			R	11:00-12:50P	CAMPBELL 2226	CREESE, R.A.	18			0.0
44	TRAIL OF LIGHT	N	222-164-200	LEC 1			R	9:00-11:50A	BUNCHE 3153	GRUNER, G.	36	12		4.0
70B	NONLIFE TO LIFE	N	-----	LEC 1			TR	9:30-10:45A	BUNCHE 3156	SCHOPF, J.W.	40	12		5.0
			222-234-201	DIS 1A			T	1:00- 2:50P	GEOLOGY 4653		10			0.0
			222-234-202	DIS 1B			T	3:00- 4:50P	GEOLOGY 4653		10			0.0
			222-234-203	DIS 1C			R	1:00- 2:50P	GEOLOGY 4653	CZAJA, A.D.	10			0.0
			222-234-204	DIS 1D			R	3:00- 4:50P	GEOLOGY 4653		10			0.0
73	ELEM PRCLIS-UNIVERS	N	-----	LEC 1			MW	8:30- 9:50A	PUB POL 2242	CLINE, D.B.	46	01		4.0
			222-242-201	DIS 1A			F	10:00-10:50A	PUB POL 2278		23			0.0
			222-242-202	DIS 1B			F	11:00-11:50A	PUB POL 1256		23			0.0

Check <http://www.registrar.ucla.edu/schedule> for daily updates

CATALOG NUMBER	COURSE TITLE	ENF REQ	IM ID NUMBER	CLS TYP	SEC	FEE	DAYS	TIME	BUILDING/ ROOM	INSTRUCTOR	ENRL CAP	XC	CR TP	UNITS
82	COMMUNITY&LABOR DVLP	N	222-262-200	LEC	1		TR	10:00-11:50A	PUB POL 1329	LEAVITT, J.	18	13		4.0
Honors Collegium 99 requires a contract signed by a faculty research mentor. Contracts are NOT processed by the Honors Program Office.														
Contracts may be obtained from the Undergraduate Research Center for Life Sciences (2121 Life Sciences) or for Humanities (1201A Campbell Hall) and are due by Friday of the second week of classes.														
99	STUDENT RESEARCH	N	-----	TUT	989			UNSCHE			10	30	PN	1.0- 4.0
RESTRICT: INSTRUCTOR CONSENT														
110	MARX APRCH-CLTR STD	N	222-360-200	SEM	1		W	12:00- 2:50P	BUNCHE 3157	EMIGH, R.J.	18	30		4.0
M118	ROOTS OF PATRIARCHY	N	222-408-200	LEC	1		T	9:00-11:50A	BUNCHE 2178	DEXTER, M.R.	13	11		4.0
SAME AS : WOM STD M128														
RESTRICT: JUNIORS AND ABOVE														
122	VILNCE-WMN-CRSSCULT	N	222-432-200	SEM	1		F	2:00- 4:50P	BUNCHE 3288	BABIOR, S.I.	18	30		4.0
134	IDENTITY&AMER DREAM	N	222-504-200	SEM	1		T	1:00- 3:50P	KINSEY 364	ROSECRANCE, B.	18	15		5.0

HUMAN GENETICS

CM153G	MACROMOLCULR STRUCT	Y	276-618-200	LEC	1		MTWRF	9:00- 9:50A	HLTHSCI 33105A	CAREY, M.F.	5	02	G	6.0
SAME AS : BIOL CH CM153G, CHEM CM153G														
			276-618-202	LEC	2		MTWRF	10:00-10:50A	HLTHSCI 43105A	CAREY, M.F.	5	03	G	6.0
CM156	HUMAN GENETICS	Y	-----	LEC	1		MWF	9:00- 9:50A	HAINES 39	LUSIS, A.J.	12	02	G	4.0
SAME AS : MCD BIO CM156, MICROB CM156														
			276-636-201	DIS	1A		M	2:00- 2:50P	LS 4127		2			0.0
			276-636-202	DIS	1B		M	3:00- 3:50P	LS 4127		2			0.0
			276-636-203	DIS	1C		M	4:00- 4:50P	LS 4127		2			0.0
			276-636-204	DIS	1D		M	5:00- 5:50P	LS 4127		2			0.0
			276-636-205	DIS	1E		T	8:00- 8:50A	LS 4127		2			0.0
			276-636-206	DIS	1F		T	9:00- 9:50A	LS 4127		2			0.0
M207A	THEORTC GENTC MDLNG	N	676-042-200	LEC	1		TR	11:00-12:50P	HLTHSCI AV139	SINSHEIMER, J.S.	5	13		4.0
SAME AS : BIOMATH M207A, BIostat M237A														
RESTRICT: GRADUATE STUDENTS														
CM253	MACROMOLCULR STRUCT	N	676-318-200	LEC	1		MTWRF	9:00- 9:50A	HLTHSCI 33105A	CAREY, M.F.	25	02	G	6.0
SAME AS : BIOL CH CM253, CHEM CM253														
RESTRICT: GRADUATE STUDENTS														
			676-318-202	LEC	2		MTWRF	10:00-10:50A	HLTHSCI 43105A	CAREY, M.F.	5	03	G	6.0
RESTRICT: GRADUATE STUDENTS														
CM256	HUMAN GENETICS	Y	-----	LEC	1		MWF	9:00- 9:50A	HAINES 39	LUSIS, A.J.	5	02	G	4.0
SAME AS : MCD BIO CM256, MICROB CM256														
RESTRICT: GRADUATE STUDENTS														
			676-336-201	DIS	1A		F	1:00- 2:50P	ROLFE 3106	DOOLITTLE, M.H.	5			0.0

INFORMATION STUDIES

200	INFORMATION-SOCIETY	N	628-001-200	LEC	1		W	5:00- 8:30P	PUB POL 1234	LIEVROUW, L.A.	85	30	G	4.0
RESTRICT: LIBRARY AND INFORMATION SCIENCE														
209	INFO POLICY&ISSUES	N	628-054-200	SEM	1		W	1:00- 4:30P	GSEIS 121	BESSER, H.A.	20	30		4.0
227	INFO SRVC-CLTR DVRS	N	628-162-200	LEC	1		T	1:00- 4:30P	GSEIS 245	CHU, C.	20	30	G	4.0
234	CONTEMP CHLDNRN LIT	N	628-204-200	LEC	1		W	9:00-12:30P	GSEIS 111	WALTER, V.	30	30		4.0
RESTRICT: LIBRARY AND INFORMATION SCIENCE														
245	INFORMATION ACCESS	N	628-271-200	LEC	1		T	1:00- 4:30P	GSEIS 111	BATES, M.J.	40	30	G	4.0
RESTRICT: LIBRARY AND INFORMATION SCIENCE														
256	INFO RSRCS-BUSINESS	N	628-336-200	LEC	1		F	9:00-12:30P	GSEIS 121	ATKINSON, J.D.	32	30	G	4.0
260	INFORMATN STRUCTURS	N	628-361-200	LEC	1		W	1:00- 4:30P	GSEIS 111	LEAZER, G.H.	40	30	G	4.0
			628-361-201	LEC	2		R	9:00-12:30P	GSEIS 111	LEAZER, G.H.	40	30	G	4.0
282	INFO SYS ANLY&DSGN	N	628-493-200	DIS	1		T	9:00-12:30P	GSEIS 111	PAI, E.Y.	25	30		4.0
285	RSRCH DSGN&METHDLGY	N	628-511-200	SEM	1		W	5:00- 8:30P	GSEIS 245	BATES, M.J.	15	30	G	4.0
289	ISSUES-INFO STUDIES	N	628-535-200	SEM	1		T	1:00- 4:30P	GSEIS 121	BORGMAN, C.L.	20	30	G	2.0- 4.0
Information Studies 289, seminar 1: Electronic Publishing														
			628-535-201	SEM	2		T	5:00- 8:30P	GSEIS 121	MARTINEZ, E.	20	30	G	2.0- 4.0
Information Studies 289, seminar 2: National Information Policy Issues														
			628-535-202	SEM	3		M	5:00- 8:30P	GSEIS 111	THE STAFF	20	30	G	2.0- 4.0
Information Studies 289, seminar 3: Metadata Standards and Vocabulary Control														
			628-535-203	SEM	4		R	5:00- 8:30P	GSEIS 111	RICCI, S.	20	30	G	2.0- 4.0
Information Studies 289, seminar 4: Moving Image Collection														
290	SEM-INFO STUDIES	N	628-541-200	SEM	1		R	3:00- 4:50P	GSEIS 111	CLOONAN, M.V.	20	30	SU	1.0- 2.0
RESTRICT: LIBRARY AND INFORMATION SCIENCE														
416	INTPRSN COM-LIB SYS	N	628-632-200	LEC	1		F	9:00-12:30P	GSEIS 245	ANDERSON, D.J.	15	30	SU	4.0
455	GOVERNMENT INFO	N	628-710-200	LEC	1		M	9:00-12:30P	GSEIS 111	RICHARDSON, J.V.	25	30		4.0
461	DESCRPTVE CATALOGNG	N	628-723-200	LEC	1		R	5:00- 8:30P	GSEIS 121	THE STAFF	25	30		4.0
498	INTERNSHIP	N	-----	DIS	1		M	1:00- 4:30P	GSEIS 121	BOTELLO, K.S.	35	30	SU	4.0
RESTRICT: LIBRARY AND INFORMATION SCIENCE														
			628-796-201	FLD	1A					BOTELLO, K.S.	30			0.0
RESTRICT: LIBRARY AND INFORMATION SCIENCE														

INTERNATIONAL DEVELOPMENT STUDIES

All L&S undergraduate courses, except independent studies and other similar courses without webpages, are subject to the Instructional Enhancement Fee. See Course Materials Fees under "Miscellaneous Fees" in the "Registration" section.

100A	ECON DVLP&CLTR CHNG	N	230-300-200	SEM	1		T	3:00- 5:50P	BUNCHE 1221A	THE STAFF	30	30		4.0
RESTRICT: INSTRUCTOR CONSENT														
M100B	PLTCL ECON-DEVLPMNT	N	230-301-200	LEC	1		R	3:00- 5:50P	BUNCHE 1221A	THE STAFF	30	30		4.0
SAME AS : POL SCI M197G, SOCIOL M180														
195A	DIRECTD STDS-HONORS	N	230-870-200	TUT	1			UNSCHE		THE STAFF	10	30		4.0
RESTRICT: INSTRUCTOR CONSENT														
195B	DIRECTD STDS-HONORS	N	230-871-200	TUT	1			UNSCHE		THE STAFF	10	30	T1	4.0
RESTRICT: INSTRUCTOR CONSENT														
195C	DIRECTD STDS-HONORS	N	230-872-200	TUT	1			UNSCHE		THE STAFF	10	30	T2	4.0
RESTRICT: INSTRUCTOR CONSENT														
197	TPCS-INTL DEVLPMNT	N	230-882-200	LEC	1		TR	12:30- 1:50P	GEOLOGY 4660	PANOSIAN, C.B.	20	14		4.0
RESTRICT: JUNIORS AND SENIORS														

ITALIAN

All L&S undergraduate courses, except independent studies and other similar courses without webpages, are subject to the Instructional Enhancement Fee. See Course Materials Fees under "Miscellaneous Fees" in the "Registration" section.

Students who have taken Italian elsewhere (without receiving any university credit at UCLA) and wish to take Italian 1 through 6 must take a placement exam to be given on Tuesday, September 25 from 2-4pm at location TBA (photo ID required).

1	ELEMENTARY ITALIAN	N	237-003-201	LEC	1		MTWRF	9:00- 9:50A	ROYCE 148	TOGNOZZI, E.A.	25	27		4.0
---	--------------------	---	-------------	-----	---	--	-------	-------------	-----------	----------------	----	----	--	-----

CATALOG NUMBER	COURSE TITLE	ENF REQ	IM ID NUMBER	CLS TYP	SEC	FEE	DAYS	TIME	BUILDING/ ROOM	INSTRUCTOR	ENRL CAP	XC	CR TP	UNITS
			237-003-202	LEC	2		MTWRF	10:00-10:50A	ROYCE 148	TOGNOZZI, E.A.	25	27		4.0
			237-003-203	LEC	3		MTWRF	11:00-11:50A	ROYCE 148	TOGNOZZI, E.A.	25	27		4.0
			237-003-204	LEC	4		MTWRF	11:00-11:50A	DODD 178	TOGNOZZI, E.A.	25	27		4.0
			237-003-205	LEC	5		MTWRF	12:00-12:50P	ROYCE 148	TOGNOZZI, E.A.	25	27		4.0
			237-003-206	LEC	6		MTWRF	1:00- 1:50P	ROYCE 148	TOGNOZZI, E.A.	25	27		4.0
2	ELEMENTARY ITALIAN	Y	237-009-201	LEC	1		MTWRF	9:00- 9:50A	ROYCE 150	TOGNOZZI, E.A.	25	27		4.0
			237-009-202	LEC	2		MTWRF	10:00-10:50A	ROYCE 150	TOGNOZZI, E.A.	25	27		4.0
3	ELEMENTARY ITALIAN	Y	237-015-201	LEC	1		MTWRF	10:00-10:50A	PUB POL 2319	TOGNOZZI, E.A.	25	27		4.0
			237-015-202	LEC	2		MTWRF	9:00- 9:50A	ROYCE 150	TOGNOZZI, E.A.	25	27		4.0
4	INTERMED ITALIAN	Y	237-021-201	LEC	1		MTWRF	9:00- 9:50A	PUB POL 1256	TOGNOZZI, E.A.	18	27		4.0
			237-021-202	LEC	2		MTWRF	11:00-11:50A	PUB POL 1270	TOGNOZZI, E.A.	18	27		4.0
5	INTERMED ITALIAN	Y	237-024-201	LEC	1		MTWRF	12:00-12:50P	PUB POL 1270	TOGNOZZI, E.A.	20	27		4.0
6	INTERMED ITALIAN	Y	237-027-201	LEC	1		MWF	12:00-12:50P	BUNCHE 2173	TOGNOZZI, E.A.	15	27		4.0
46	ITAL CINEMA&CULTURE	N	-----	LEC	1		T R	2:00- 4:50P 2:00- 2:50P	ROLFE 1200 ROLFE 1200	HARRISON, T.J.	171	28		4.0
	Italian 46: Sex and Politics													
			237-110-201	DIS	1A		F	9:00- 9:50A	ROYCE 160		19			0.0
			237-110-202	DIS	1B		F	10:00-10:50A	ROLFE 3135		19			0.0
			237-110-203	DIS	1C		F	11:00-11:50A	ROLFE 3135		19			0.0
			237-110-204	DIS	1D		F	12:00-12:50P	ROLFE 2126	CODEBO, M.	19			0.0
			237-110-205	DIS	1E		F	1:00- 1:50P	ROLFE 2134	CODEBO, M.	19			0.0
			237-110-206	DIS	1F		F	2:00- 2:50P	ROLFE 3135	CODEBO, M.	19			0.0
			237-110-207	DIS	1G		F	11:00-11:50A	ROLFE 3112		19			0.0
			237-110-208	DIS	1H		F	12:00-12:50P	BUNCHE 2178		19			0.0
			237-110-209	DIS	1I		F	1:00- 1:50P	BUNCHE 3153		19			0.0
50B	LIT-BAROQUE-PRESENT	N	237-154-201	LEC	1		TR	2:00- 3:15P	HAINES A18	RE, L.	90	15		4.0
	Italian 50B: Literature and Spectacle													
100	COMPOSITION & STYLE	Y	237-300-200	LEC	1		MWF	12:00-12:50P	HAINES 110	PELLEGRINI, M.G.	15	05		4.0
102C	ITAL CULTURAL EXPER	N	237-324-201	LEC	1		WF	9:00-10:15A	HAINES A20	CODEBO, M.	20	02		4.0
103C	INTRO-LIT&ANALYSIS	Y	237-330-201	LEC	1		TR	12:30- 1:45P	PUB POL 2292	RE, L.	20	14		4.0
110	DANTE, IN ENGLISH	N	237-364-200	LEC	1		TR	11:00-12:15P	PUB POL 1246	BETTI, F.	75	13		4.0
113	LA DIVINA COMMEDIA	Y	237-381-200	LEC	1		TR	11:00-12:15P	ROLFE 3127	CIAVOLELLA, M.	13	13		4.0
190	HIST-ITALIAN LANG	N	237-880-201	LEC	1		MW	8:30- 9:50A	BUNCHE 3288	TUTTLE, E.F.	20	01		4.0
205A	BRIEF HIST-LIT CRIT	N	637-064-200	LEC	1		T	4:00- 6:50P	ROYCE 342	RE, L.	12	15		4.0
220	TURN OF CENTURY LIT	N	637-234-201	LEC	1		R	2:00- 4:50P	ROYCE 342	LUPERINI, R.	12	16		4.0
222A	HIST-ITALIAN LANG	N	637-243-201	LEC	1		W	2:00- 4:50P	ROYCE 342	TUTTLE, E.F.	12	09		4.0
375	TCHNG APRNTC PRCTCM	N	637-620-200	SEM	1			UNSCHE		TOGNOZZI, E.A.	15	30	SU	1.0- 4.0
495A	TCHG ITAL-CLGE LEVL	N	637-765-200	SEM	1		M	1:00- 2:50P	ROLFE 3123	TOGNOZZI, E.A.	10	30	SU	2.0- 4.0

LATIN AMERICAN STUDIES

All L&S undergraduate courses, except independent studies and other similar courses without webpages, are subject to the Instructional Enhancement Fee. See Course Materials Fees under "Miscellaneous Fees" in the "Registration" section.

205	LATN AMRCN SCHLRSP	N	643-030-200	LEC	1		F	2:00- 4:50P	BUNCHE 3150	JOHNSON, A.W.	35	30		4.0
				RESTRICT: GRADUATE STUDENTS										

LAW

Undergraduate Law

98J	LEGAL ED&RHETORIC	N	245-200-200	SEM	1		T	8:00-10:50A	BUNCHE 3173	GRAHAM, K.W.	15	30	G	4.0
-----	-------------------	---	-------------	-----	---	--	---	-------------	-------------	--------------	----	----	---	-----

LESBIAN, GAY, BISEXUAL & TRANSGENDER STUDIES

M101A	GAY LIT-PRE STONEWL	Y	246-306-200	LEC	1		TR	12:00- 1:50P	PUB POL 2232	LITTLE, A.L.	10	14		5.0
				SAME AS : ENGL M101A, WOM STD M101A										
M114	LSBN&GAY&BSX&TRNGND	N	-----	LEC	1		TR	2:00- 3:15P	WGYOUNG 2200	SCHULTZ, J.A.	42	15		4.0
				SAME AS : WOM STD M114										
			246-384-201	DIS	1A		W	3:00- 3:50P	MS 3915D		10			0.0
			246-384-202	DIS	1B		W	4:00- 4:50P	KINSEY 230		11			0.0
			246-384-203	DIS	1C		R	12:00-12:50P	BUNCHE 2173		11			0.0
			246-384-204	DIS	1D		R	1:00- 1:50P	BUNCHE 3156		11			0.0
M118	QUEERING AMER HIST	N	246-408-200	LEC	1		W	3:00- 5:50P	ROLFE 3123	ECHOLS, A.	10	09		4.0

LIFE SCIENCES

All L&S undergraduate courses, except independent studies and other similar courses without webpages, are subject to the Instructional Enhancement Fee. See Course Materials Fees under "Miscellaneous Fees" in the "Registration" section.

For both lectures of Life Sciences 1, there will be two Wednesday evening midterm exams at 5:00 p.m.: October 17 and November 14, 2001.

Demonstration sections for Life Sciences 1 do NOT begin until the week of October 2.

1	EVOLUTN&ECOL&BIODIV	N	-----	LEC	1		MWF	11:00-11:50A	DICKSON 2160E	NONACS/HESPENHEIDE	390	21	G	4.0
			252-003-201	DEM	1A		T	9:00-10:50A	WGYOUNG 2343		24			0.0
			252-003-202	DEM	1B		T	11:00-12:50P	WGYOUNG 2343		24			0.0
			252-003-203	DEM	1C		T	1:00- 2:50P	WGYOUNG 2343		24			0.0
			252-003-204	DEM	1D		T	3:00- 4:50P	WGYOUNG 2343		24			0.0
			252-003-205	DEM	1E		T	3:00- 4:50P	SLICHTER 2870		24			0.0
			252-003-206	DEM	1F		T	5:00- 6:50P	WGYOUNG 2343		24			0.0
			252-003-207	DEM	1G		W	8:00- 9:50A	WGYOUNG 2343		24			0.0
			252-003-208	DEM	1H		W	12:00- 1:50P	WGYOUNG 2343		24			0.0
			252-003-209	DEM	1I		W	2:00- 3:50P	SLICHTER 2870		24			0.0
			252-003-210	DEM	1J		W	2:00- 3:50P	WGYOUNG 2343		24			0.0
			252-003-211	DEM	1K		R	8:00- 9:50A	WGYOUNG 2343		24			0.0
			252-003-212	DEM	1L		R	10:00-11:50A	WGYOUNG 2343		24			0.0
			252-003-213	DEM	1M		R	12:00- 1:50P	WGYOUNG 2343		24			0.0
			252-003-214	DEM	1N		R	12:00- 1:50P	SLICHTER 2870		24			0.0
			252-003-215	DEM	1O		R	2:00- 3:50P	WGYOUNG 2343		24			0.0
			252-003-216	DEM	1P		R	4:00- 5:50P	WGYOUNG 2343		24			0.0
			252-003-217	DEM	1Q		F	9:00-10:50A	WGYOUNG 2343		24			0.0
			252-003-218	DEM	1R		F	1:00- 2:50P	SLICHTER 2870		24			0.0

For both lectures of Life Sciences 1, there will be two Wednesday evening midterm exams at 5:00 p.m.: October 17 and November 14.

Demonstration sections for Life Sciences 1 do NOT begin until the week of October 2.

			-----	LEC	2		MWF	2:00- 2:50P	DICKSON 2160E	HESPENHEIDE/NONACS	390	21	G	4.0
			252-003-221	DEM	2A		T	9:00-10:50A	SLICHTER 2870		24			0.0
			252-003-222	DEM	2B		T	11:00-12:50P	SLICHTER 2870		24			0.0

CATALOG NUMBER	COURSE TITLE	ENF REQ	IM ID NUMBER	CLS TYP	SEC	FEE	DAYS	TIME	BUILDING/ ROOM	INSTRUCTOR	ENRL CAP	XC	CR TP	UNITS	
			252-003-223	DEM	2C		T	1:00-2:50P	SLICHTR 2870		24			0.0	
			252-003-224	DEM	2D		T	5:00-6:50P	SLICHTR 2870		24			0.0	
			252-003-225	DEM	2E		W	8:00-9:50A	SLICHTR 2870		24			0.0	
			252-003-226	DEM	2F		W	10:00-11:50A	WG YOUNG 2343		24			0.0	
			252-003-227	DEM	2G		W	10:00-11:50A	SLICHTR 2870		24			0.0	
			252-003-228	DEM	2H		W	12:00-1:50P	SLICHTR 2870		24			0.0	
			252-003-229	DEM	2I		R	8:00-9:50A	SLICHTR 2870		24			0.0	
			252-003-230	DEM	2J		R	10:00-11:50A	SLICHTR 2870		24			0.0	
			252-003-231	DEM	2K		R	2:00-3:50P	SLICHTR 2870		24			0.0	
			252-003-232	DEM	2L		R	4:00-5:50P	SLICHTR 2870		24			0.0	
			252-003-233	DEM	2M		F	9:00-10:50A	SLICHTR 2870		24			0.0	
			252-003-234	DEM	2N		F	11:00-12:50P	WG YOUNG 2343		24			0.0	
			252-003-235	DEM	2O		F	11:00-12:50P	SLICHTR 2870		24			0.0	
			252-003-236	DEM	2P		TBA				24			0.0	
			252-003-237	DEM	2Q		TBA				0			0.0	
			252-003-238	DEM	2R		TBA				0			0.0	
IMPACTED COURSE for L&S students: Life Sciences 2															
For Life Sciences 2, lecture 1, there will be two evening midterm exams on the following Fridays at 4:00 p.m.: October 19 and November 16, 2001.															
Discussion sections for Life Sciences 2 do NOT begin until the week of October 2nd.															
2	CELLS&TISSUES&ORGN	Y	Y	-----	LEC	1	\$ 10	MWF	10:00-10:50A	FOWLER A103B	SCHEIN/HABERLAND	288	24	G	5.0
		Y	252-006-201	DIS	1A			T	11:00-1:50P	WG YOUNG 2336		16			0.0
		Y	252-006-202	DIS	1B			T	2:00-4:50P	WG YOUNG 2336		16			0.0
		Y	252-006-203	DIS	1C			T	11:00-1:50P	WG YOUNG 2370		16			0.0
		Y	252-006-204	DIS	1D			T	2:00-4:50P	WG YOUNG 2370		16			0.0
		Y	252-006-205	DIS	1E			W	11:00-1:50P	WG YOUNG 2336		16			0.0
		Y	252-006-206	DIS	1F			W	2:00-4:50P	WG YOUNG 2336		16			0.0
		Y	252-006-207	DIS	1G			W	5:00-7:50P	WG YOUNG 2336		16			0.0
		Y	252-006-208	DIS	1H			W	11:00-1:50P	WG YOUNG 2379		16			0.0
		Y	252-006-209	DIS	1I			W	2:00-4:50P	WG YOUNG 2379		16			0.0
		Y	252-006-210	DIS	1J			R	11:00-1:50P	WG YOUNG 2336		16			0.0
		Y	252-006-211	DIS	1K			R	2:00-4:50P	WG YOUNG 2336		16			0.0
		Y	252-006-212	DIS	1L			R	5:00-7:50P	WG YOUNG 2336		16			0.0
		Y	252-006-213	DIS	1M			R	11:00-1:50P	WG YOUNG 2370		16			0.0
		Y	252-006-214	DIS	1N			F	12:00-2:50P	WG YOUNG 2336		16			0.0
		Y	252-006-215	DIS	1O			F	1:00-3:50P	WG YOUNG 2370		16			0.0
		Y	252-006-216	DIS	1P			F	11:00-1:50P	WG YOUNG 2379		16			0.0
For Life Sciences 2, lecture 2, there will be two evening midterm exams at the following days and times: Friday, October 19 at 4:00 pm and Tuesday, November 20 at 5:00 pm.															
Discussion sections for Life Sciences 2 do NOT begin until the week of October 2nd.															
		Y	-----	LEC	2	\$ 10	TR	11:00-12:15P	FRANZ 1178	COOPER/FAIN	288	24	G	5.0	
		Y	252-006-221	DIS	2A			T	5:00-7:50P	WG YOUNG 2336		16			0.0
		Y	252-006-222	DIS	2B			T	5:00-7:50P	WG YOUNG 2370		16			0.0
		Y	252-006-223	DIS	2C			T	1:00-3:50P	WG YOUNG 2379		16			0.0
		Y	252-006-224	DIS	2D			T	4:00-6:50P	WG YOUNG 2379		16			0.0
		Y	252-006-225	DIS	2E			W	9:00-11:50A	WG YOUNG 2370		16			0.0
		Y	252-006-226	DIS	2F			W	12:00-2:50P	WG YOUNG 2370		16			0.0
		Y	252-006-227	DIS	2G			W	3:00-5:50P	WG YOUNG 2370		16			0.0
		Y	252-006-228	DIS	2H			W	8:00-10:50A	WG YOUNG 2379		16			0.0
		Y	252-006-229	DIS	2I			W	5:00-7:50P	WG YOUNG 2379		16			0.0
		Y	252-006-230	DIS	2J			R	2:00-4:50P	WG YOUNG 2370		16			0.0
		Y	252-006-231	DIS	2K			R	5:00-7:50P	WG YOUNG 2370		16			0.0
		Y	252-006-232	DIS	2L			R	1:00-3:50P	WG YOUNG 2379		16			0.0
		Y	252-006-233	DIS	2M			R	4:00-6:50P	WG YOUNG 2379		2			0.0
		Y	252-006-234	DIS	2N			F	9:00-11:50A	WG YOUNG 2336		16			0.0
		Y	252-006-235	DIS	2O			F	10:00-12:50P	WG YOUNG 2370		16			0.0
		Y	252-006-236	DIS	2P			F	8:00-10:50A	WG YOUNG 2379		16			0.0
IMPACTED COURSE for L&S students: Life Sciences 3															
For Life Sciences 3, lecture 1, there will be two evening midterm exams on the following Tuesdays at 5:00 pm: October 23 and November 13, 2001.															
Discussion sections for Life Sciences 3 do NOT begin until the week of October 2.															
3	INTRO-MOLECULAR BIO	Y	Y	-----	LEC	1	\$ 10	TR	9:30-10:45A	WG YOUNG CS50	BLACK, D.A.	252	23	G	5.0
		Y	252-009-201	DIS	1A			T	11:00-1:50P	SLICHTR 2834		16			0.0
		Y	252-009-202	DIS	1B			T	2:00-4:50P	SLICHTR 2834		15			0.0
		Y	252-009-203	DIS	1C			T	11:00-1:50P	MS 3915G		16			0.0
		Y	252-009-204	DIS	1D			T	2:00-4:50P	MS 3915G		16			0.0
		Y	252-009-205	DIS	1E			W	11:00-1:50P	SLICHTR 2834		16			0.0
		Y	252-009-206	DIS	1F			W	2:00-4:50P	SLICHTR 2834		16			0.0
		Y	252-009-207	DIS	1G			W	5:00-7:50P	SLICHTR 2834		16			0.0
		Y	252-009-208	DIS	1H			W	11:00-1:50P	MS 3915H		16			0.0
		Y	252-009-209	DIS	1I			W	2:00-4:50P	MS 3915H		16			0.0
		Y	252-009-210	DIS	1J			R	11:00-1:50P	SLICHTR 2834		16			0.0
		Y	252-009-211	DIS	1K			R	2:00-4:50P	SLICHTR 2834		16			0.0
		Y	252-009-212	DIS	1L			R	5:00-7:50P	SLICHTR 2834		16			0.0
		Y	252-009-213	DIS	1M			R	11:00-1:50P	MS 3915G		16			0.0
		Y	252-009-214	DIS	1N			F	12:00-2:50P	SLICHTR 2834		16			0.0
		Y	252-009-215	DIS	1O			F	1:00-3:50P	MS 3915G		16			0.0
		Y	252-009-216	DIS	1P			F	11:00-1:50P	MS 3915H		16			0.0
		Y	252-009-217	DIS	1Q			W	8:00-10:50A	SLICHTR 2834		16			0.0
		Y	252-009-218	DIS	1R			F	2:00-4:50P	MS 3915H		16			0.0
Discussion sections for Life Sciences 3 do NOT begin until the week of October 2.															
		Y	-----	LEC	2	\$ 10	TR	11:00-12:15P	FOWLER A103B	FREKING, F.W.	252	23	G	5.0	
		Y	252-009-221	DIS	2A			T	5:00-7:50P	SLICHTR 2834		16			0.0
		Y	252-009-222	DIS	2B			T	5:00-7:50P	MS 3915G		16			0.0
		Y	252-009-223	DIS	2C			T	1:00-3:50P	MS 3915H		16			0.0
		Y	252-009-224	DIS	2D			T	4:00-6:50P	MS 3915H		16			0.0
		Y	252-009-225	DIS	2E			W	9:00-11:50A	MS 3915G		16			0.0
		Y	252-009-226	DIS	2F			W	12:00-2:50P	MS 3915G		16			0.0
		Y	252-009-227	DIS	2G			W	3:00-5:50P	MS 3915G		16			0.0
		Y	252-009-228	DIS	2H			W	8:00-10:50A	MS 3915H		17			0.0
		Y	252-009-229	DIS	2I			W	5:00-7:50P	MS 3915H		16			0.0
		Y	252-009-230	DIS	2J			R	2:00-4:50P	MS 3915G		16			0.0
		Y	252-009-231	DIS	2K			R	5:00-7:50P	MS 3915G		16			0.0
		Y	252-009-232	DIS	2L			R	1:00-3:50P	MS 3915H		16			0.0

CATALOG NUMBER	COURSE TITLE	ENF REQ	IM	ID NUMBER	CLS TYP	SEC	FEE	DAYS	TIME	BUILDING/ ROOM	INSTRUCTOR	ENRL CAP	XC	CR TP	UNITS
		Y		252-009-233	DIS	2M		R	4:00- 6:50P	MS 3915H		16			0.0
		Y		252-009-234	DIS	2N		F	9:00-11:50A	SLICHTR 2834		16			0.0
		Y		252-009-235	DIS	2O		F	10:00-12:50P	MS 3915G		16			0.0
		Y		252-009-236	DIS	2P		F	8:00-10:50A	MS 3915H		16			0.0
Discussion sections for Life Sciences 4 do NOT begin until the week of October 2nd.															
For both lectures of Life Sciences 4, there will be two evening midterm exams on the following Monday evenings at 5:00 pm: October 22 and November 19.															
4	GENETICS	Y		-----	LEC	1		MWF	11:00-11:50A	HAINES 39	PHELAN, J.P.	340	22	G	5.0
				252-012-201	DIS	1A		T	8:00- 9:50A	MS 5225		25			0.0
				252-012-202	DIS	1B		T	11:00-12:50P	MS 5225		24			0.0
				252-012-203	DIS	1C		T	1:00- 2:50P	MS 5225		24			0.0
				252-012-204	DIS	1D		T	3:00- 4:50P	MS 5225		24			0.0
				252-012-205	DIS	1E		T	5:00- 6:50P	MS 5225		24			0.0
				252-012-206	DIS	1F		W	9:00-10:50A	MS 5225		24			0.0
				252-012-207	DIS	1G		W	1:00- 2:50P	MS 5225		24			0.0
				252-012-208	DIS	1H		W	3:00- 4:50P	MS 5225		24			0.0
				252-012-209	DIS	1I		W	5:00- 6:50P	MS 5225		24			0.0
				252-012-210	DIS	1J		R	10:00-11:50A	LS 4127		24			0.0
				252-012-211	DIS	1K		M	12:00- 1:50P	MS 5225		25			0.0
				252-012-212	DIS	1L		F	9:00-10:50A	MS 5225		25			0.0
Discussion sections for Life Sciences 4 do NOT begin until the week of October 2nd.															
For both lectures of Life Sciences 4, there will be two evening midterm exams on the following Monday evenings at 5:00 pm: October 22 and November 19.															
				-----	LEC	2		MWF	1:00- 1:50P	HAINES 39	PHELAN, J.P.	340	22	G	5.0
				252-012-221	DIS	2A		T	10:00-11:50A	LS 4127		22			0.0
				252-012-222	DIS	2B		W	11:00-12:50P	LS 4127		22			0.0
				252-012-223	DIS	2C		W	11:00-12:50P	MS 5225		22			0.0
				252-012-224	DIS	2D		W	3:00- 4:50P	LS 4127		22			0.0
				252-012-225	DIS	2E		W	5:00- 6:50P	LS 4127		22			0.0
				252-012-226	DIS	2F		R	9:00-10:50A	MS 5225		22			0.0
				252-012-227	DIS	2G		R	11:00-12:50P	MS 5225		22			0.0
				252-012-228	DIS	2H		R	1:00- 2:50P	MS 5225		22			0.0
				252-012-229	DIS	2I		R	3:00- 4:50P	MS 5225		22			0.0
				252-012-230	DIS	2J		R	5:00- 6:50P	MS 5225		22			0.0
Discussion sections for Life Sciences 15 do NOT begin until the week of October 2.															
15	LIFE-CONCPTS&ISSUES	N		-----	LEC	1		TR	9:30-10:50A	HAINES 39	THE STAFF	225	22		5.0
				252-045-201	DIS	1A		T	12:00- 1:50P	LS 4127		23			0.0
				252-045-202	DIS	1B		T	2:00- 3:50P	LS 4127		23			0.0
				252-045-203	DIS	1C		T	4:00- 5:50P	LS 4127		23			0.0
				252-045-204	DIS	1D		W	9:00-10:50A	LS 4127		23			0.0
				252-045-205	DIS	1E		W	1:00- 2:50P	LS 4127		23			0.0
				252-045-206	DIS	1F		R	12:00- 1:50P	LS 4127		23			0.0
				252-045-207	DIS	1G		R	2:00- 3:50P	LS 4127		23			0.0
				252-045-208	DIS	1H		R	4:00- 5:50P	LS 4127		23			0.0
				252-045-209	DIS	1I		F	1:00- 2:50P	MS 5225		23			0.0
130	SCI CLASSRM OBSRVTN	N		252-480-200	SEM	1		W	4:00- 5:00P	WG YOUNG 1039	LAYTON, W.J.	20	30	PN	1.0- 2.0
194	TCHG PRCTCM-LIFESCI	N		252-864-200	DIS	1		UNSCHED				36	30	G	2.0/ 4.0
RESTRICT: DEPARTMENT CONSENT															

LINGUISTICS

African Languages

All L&S undergraduate courses, except independent studies and other similar courses without webpages, are subject to the Instructional Enhancement Fee. See Course Materials Fees under "Miscellaneous Fees" in the "Registration" section.

1A	ELEMENTARY SWAHILI	N		254-001-200	LEC	1		TBA			HINNEBUSCH, T.J.	25	20		4.0
2A	INTERMEDIATE SWAHIL	Y		254-004-200	LEC	1		TBA			HINNEBUSCH, T.J.	15	30		4.0
7A	ELEMENTARY ZULU	N		254-019-200	LEC	1		TR	12:00- 1:50P	BUNCHE 2178	SOSIBO, Z.C.	25	14		4.0
41A	ELEMENTARY HAUSA	N		254-123-200	LEC	1		MT	1:00- 1:50P	MS 7608	SCHUH, R.G.	20	06		4.0
								R	12:00- 1:50P	ROLFE 3115					
								M	12:00-12:50P	HAINES A6					
42A	INTERMEDIATE HAUSA	Y		254-126-200	LEC	1		UNSCHED			SCHUH, R.G.	30	30		4.0
61A	ELEMENTARY WOLOF	N		254-200-200	LEC	1		W	12:00- 1:50P	BUNCHE 2174	SCHUH, R.G.	15	06		4.0
								T	8:00- 9:50A	ROLFE 3106					
62A	INTERMEDIATE WOLOF	Y		254-203-200	LEC	1		TBA			SCHUH, R.G.	10	30		4.0
97	STDS-AFRICAN LANG	N		254-290-200	SEM	1		M	11:00-11:50A	ROLFE 3106	SCHUH, R.G.	10	30	G	1.0- 6.0
RESTRICT: INSTRUCTOR CONSENT															
103A	ADVANCED SWAHILI	Y		254-349-200	LEC	1		TBA			HINNEBUSCH, T.J.	10	30		4.0
143A	ADVANCED HAUSA	Y		254-679-200	LEC	1		TBA			SCHUH, R.G.	15	30		4.0
150A	AFRIC LIT-ENGL TRAN	N		254-751-100	LEC	1		TBA			THE STAFF	20	20		4.0

Indigenous Languages of the Americas

All L&S undergraduate courses, except independent studies and other similar courses without webpages, are subject to the Instructional Enhancement Fee. See Course Materials Fees under "Miscellaneous Fees" in the "Registration" section.

18A	ELEMENTARY QUECHUA	N		255-021-200	LEC	1		MW	1:00- 2:50P	HAINES A82	DAZA, J.L.	20	06		4.0
								F	1:00- 2:20P	HAINES A82					
119A	ADVANCED QUECHUA	N		255-336-200	LEC	1		T	11:00-12:50P	BUNCHE 3169	DAZA, J.L.	10	30		4.0
								W	11:00-12:20P	DICKSON 4260					

Linguistics

All L&S undergraduate courses, except independent studies and other similar courses without webpages, are subject to the Instructional Enhancement Fee. See Course Materials Fees under "Miscellaneous Fees" in the "Registration" section.

1	INTR-STUDY-LANGUAGE	N		-----	LEC	1		TR	9:30-10:45A	DICKSON 2160E	SCHUH, R.G.	405	12		4.0
				253-002-201	DIS	1A		R	1:00- 1:50P	PUB POL 1337		27			0.0
				253-002-202	DIS	1B		R	1:00- 1:50P	PUB POL 1329		27			0.0
				253-002-203	DIS	1C		R	2:00- 2:50P	PUB POL 1278		27			0.0
				253-002-204	DIS	1D		R	2:00- 2:50P	PUB POL 1284		27			0.0
				253-002-205	DIS	1E		R	3:00- 3:50P	ROYCE 154		27			0.0
				253-002-206	DIS	1F		R	3:00- 3:50P	ROLFE 3126		27			0.0
				253-002-207	DIS	1G		F	9:00- 9:50A	PUB POL 1337		27			0.0
				253-002-208	DIS	1H		F	9:00- 9:50A	KINSEY 96		27			0.0
				253-002-209	DIS	1I		F	10:00-10:50A	PUB POL 1256		27			0.0
				253-002-210	DIS	1J		F	10:00-10:50A	ROLFE 2134		27			0.0
				253-002-211	DIS	1K		F	1:00- 1:50P	BUNCHE 3143		27			0.0

CATALOG NUMBER	COURSE TITLE	ENF REQ	IM ID NUMBER	CLS TYP	SEC	FEE	DAYS	TIME	BUILDING/ ROOM	INSTRUCTOR	ENRL CAP	XC	CR TP	UNITS
			253-002-212	DIS	1L		R	12:00-12:50P	PUB POL 1329		27			0.0
			253-002-213	DIS	1M		F	1:00- 1:50P	ROLFE 2126	SCHUH, R.G.	27			0.0
			RESTRIC: DEPARTMENT CONSENT											
			253-002-214	DIS	1N		F	10:00-10:50A	ROLFE 2126		27			0.0
			253-002-215	DIS	1O		R	1:00- 1:50P	PUB POL 1264		27			0.0
			253-002-216	DIS	1P		R	2:00- 2:50P	BUNCHE 2181		27			0.0
10	STRCTR-ENGLISH WORDS	N	-----	LEC	1		TR	12:00- 1:50P	KINSEY 141	NICOLAS, A.D.	91	14		4.0
			253-061-201	DIS	1A		R	2:00- 2:50P	MOORE 1003		16			0.0
				R			R	2:00- 2:50P	ROLFE 3119					
			253-061-202	DIS	1B		R	2:00- 2:50P	PUB POL 2238		25			0.0
			253-061-203	DIS	1C		R	3:00- 3:50P	PUB POL 2238		25			0.0
				R			R	3:00- 3:50P	PUB POL 2242					
				R			R	4:00- 4:50P	ROYCE 154		25			0.0
20	INTRO TO LINGUISTCS	N	253-061-204	DIS	1D		R	2:00- 3:50P	PUB POL 1246	KEATING, P.	100	07		4.0
			-----	LEC	1		MW				25			0.0
			253-090-201	DIS	1A		TBA				25			0.0
			253-090-204	DIS	1D		F	9:00- 9:50A	HAINES A44		25			0.0
			253-090-205	DIS	1E		R	1:00- 1:50P	MOORE 1003		25			0.0
			253-090-207	DIS	1G		F	10:00-10:50A	PUB POL 1337		25			0.0
103	INTRO-GEN PHONETICS	N	-----	LEC	1		TR	10:00-11:50A	PUB POL 2232	HAYES, B.P.	52	30		4.0
			253-334-201	DIS	1A		F	1:00- 1:50P	ROLFE 3123		13			0.0
			253-334-202	DIS	1B		F	2:00- 2:50P	ROLFE 3123		13			0.0
			253-334-203	DIS	1C		F	3:00- 3:50P	CAMPBEL 2226		13			0.0
			253-334-204	DIS	1D		F	11:00-11:50A	BUNCHE 3165		13			0.0
104	EXPRMNTL PHONETICS	N	-----	LEC	1		MW	9:00-10:50A	BUNCHE 3150	JUN, S.	20	02		4.0
			253-351-201	DIS	1A		F	9:00- 9:50A	CAMPBEL 2101K		10			0.0
			253-351-202	DIS	1B		F	10:00-10:50A	CAMPBEL 2101K		10			0.0
120B	SYNTAX I	N	-----	LEC	1		MW	11:00-12:50P	BUNCHE 3211	SPORTICHE, D.L.	45	04		4.0
			253-437-201	DIS	1A		F	9:00- 9:50A	BUNCHE 3211		23			0.0
			253-437-202	DIS	1B		TBA				20			0.0
C130	LANGUAGE DEVELOPMNT	N	-----	LEC	1		TR	10:00-11:50A	BUNCHE 3211	HYAMS, N.M.	30	13	G	4.0
			253-471-201	DIS	1A		R	1:00- 1:50P	BUNCHE 2150		15			0.0
			253-471-202	DIS	1B		R	2:00- 2:50P	ROLFE 3120		15			0.0
C132	LANGUAGE PROCESSING	Y	-----	LEC	1		TR	2:00- 3:50P	BUNCHE 3164	SCHUTZE, C.T.	30	15	G	4.0
			253-491-201	DIS	1A		TBA				15			0.0
			253-491-202	DIS	1B		TBA				15			0.0
M146	LANGUAGE IN CULTURE	Y	-----	LEC	1		TR	11:00-12:15P	HAINES A25	GOODWIN, M.H.	15	13		4.0
			SAME AS : ANTHRO M140											
			253-521-201	DIS	1A		T	1:00- 1:50P	HAINES 310		5			0.0
			253-521-202	DIS	1B		W	2:00- 2:50P	HAINES 310		5			0.0
			253-521-203	DIS	1C		R	1:00- 1:50P	HAINES 310		5			0.0
M176A	STRUCTUR-JAPANESE 1	N	253-747-200	LEC	1		TR	9:30-10:45A	ROLFE 3118	AKATSUKA, N.	5	12	G	4.0
			SAME AS : JAPANESE CM122											
C180	MATH STRUCT-LANG I	Y	-----	LEC	1		TR	12:00- 1:50P	PUB POL 1343	KEENAN, E.L.	20	14		4.0
			253-761-201	DIS	1A		F	9:00- 9:50A	PUB POL 2278		10			0.0
			253-761-202	DIS	1B		TBA				10			0.0
195	SENIOR ESSAY	N	253-793-200	TUT	1		UNSCHE			SCHUH, R.G.	20	30		4.0
			RESTRIC: INSTRUCTOR CONSENT											
196B	HONORS ESSAY	N	253-795-200	TUT	1		UNSCHE			KEENAN, E.L.	20	30	T2	2.0
			RESTRIC: INSTRUCTOR CONSENT											
200A	PHONOLGCL THEORY I	N	653-009-200	LEC	1		MW	9:00-10:50A	ROLFE 2106	WILSON, C.C.	15	30		4.0
			RESTRIC: LING, TESL, AP LING, ROM LING GRADS											
207	SEMANTIC THEORY II	Y	653-120-200	LEC	1		TR	12:00- 1:50P	BUNCHE 3161	BURING, D.	15	14	G	4.0
			RESTRIC: LING, TESL, AP LING, ROM LING GRADS											
C208	MATH STRUCT-LANG I	Y	653-123-200	LEC	1		TR	12:00- 1:50P	PUB POL 1343	KEENAN, E.L.	10	14		4.0
			RESTRIC: LING, TESL, AP LING, ROM LING GRADS											
210A	FIELD METHODS I	N	653-134-200	LEC	1		TR	10:00-11:50A	ROLFE 3106	KOOPMAN, H.	15	13		4.0
			RESTRIC: LING, TESL, AP LING, ROM LING GRADS											
216	SYNTACTC THEORY III	N	653-149-200	LEC	1		MW	2:00- 3:50P	CAMPBEL	STOWELL, T.A.	15	07		4.0
			RESTRIC: LING, TESL, AP LING, ROM LING GRADS											
C232	LANGUAGE PROCESSING	Y	-----	LEC	1		TR	2:00- 3:50P	BUNCHE 3164	SCHUTZE, C.T.	10	15	G	4.0
			RESTRIC: LING, TESL, AP LING, ROM LING GRADS											
			653-252-201	DIS	1A		TBA				5			0.0
			653-252-202	DIS	1B		TBA				5			0.0
C233	LANGUAGE DEVELOPMNT	N	653-254-200	LEC	1		TR	10:00-11:50A	BUNCHE 3211	HYAMS, N.M.	15	13	G	4.0
			RESTRIC: LING, TESL, AP LING, ROM LING GRADS											
251A	TPCS-PHNTCS&PHONLGY	N	653-382-200	SEM	1		TR	2:00- 3:50P	CAMPBEL	STERIADE, D.	15	30	G	4.0
			RESTRIC: LING, TESL, AP LING, ROM LING GRADS											
			653-382-201	SEM	2		TR	10:00-11:50A	CAMPBEL 2122A	WILSON, C.C.	15	30	G	4.0
			RESTRIC: LING, TESL, AP LING, ROM LING GRADS											
251B	TPCS-PHNTCS&PHONLGY	N	653-383-201	SEM	1		TR	2:00- 3:50P	CAMPBEL	STERIADE, D.	15	30	SU	2.0
			RESTRIC: LING, TESL, AP LING, ROM LING GRADS											
			653-383-202	SEM	2		TR	10:00-11:50A	CAMPBEL 2122A	WILSON, C.C.	15	30	SU	2.0
			RESTRIC: LING, TESL, AP LING, ROM LING GRADS											
252A	TPC-SYNTAX&SEMANTCS	N	653-390-200	SEM	1		TR	2:00- 3:50P	ROLFE 3105	MAHAJAN, A.K.	15	30	G	4.0
			RESTRIC: LING, TESL, AP LING, ROM LING GRADS											
252B	TPC-SYNTAX&SEMANTCS	N	653-391-200	SEM	1		TR	2:00- 3:50P	ROLFE 3105	MAHAJAN, A.K.	15	30	SU	2.0
			RESTRIC: LING, TESL, AP LING, ROM LING GRADS											
			653-391-201	SEM	2		UNSCHE			SPORTICHE, D.L.	15	30	SU	2.0
			RESTRIC: LING, TESL, AP LING, ROM LING GRADS											
254A	TPCS IN LINGUISTICS	N	653-406-200	SEM	1		MW	1:00- 1:50P	DICKSON 4260	HYAMS, N.M.	10	06	G	4.0
			RESTRIC: LING, TESL, AP LING, ROM LING GRADS											
254B	TPCS IN LINGUISTICS	N	653-407-200	SEM	1		MW	1:00- 1:50P	DICKSON 4260	HYAMS, N.M.	15	30	SU	2.0
			RESTRIC: LING, TESL, AP LING, ROM LING GRADS											
260A	SEM-PHONETICS	N	653-431-200	SEM	1		M	4:00- 5:50P	CAMPBEL 2122A		15	30	SU	2.0/ 4.0
			RESTRIC: LING, TESL, AP LING, ROM LING GRADS											
261A	SEM IN PHONOLOGY	N	653-438-200	SEM	1		T	4:00- 5:50P	CAMPBEL 2122A	HAYES, B.P.	15	30	SU	2.0/ 4.0
			RESTRIC: LING, TESL, AP LING, ROM LING GRADS											
262A	SEM-SYNTAX&SEMANTCS	N	653-457-200	SEM	1		F	2:00- 5:50P	ROLFE 3114	BURING, D.	15	30	SU	2.0/ 4.0
			RESTRIC: LING, TESL, AP LING, ROM LING GRADS											
264A	SPCL TPCS-LING THRY	N	653-473-200	SEM	1		W	11:00-12:50P	CAMPBEL 2210F	SCHUTZE, C.T.	15	30	SU	2.0/ 4.0
			RESTRIC: LING, TESL, AP LING, ROM LING GRADS											

CATALOG NUMBER	COURSE TITLE	ENF REQ	IM ID NUMBER	CLS TYP	SEC	FEE	DAYS	TIME	BUILDING/ ROOM	INSTRUCTOR	ENRL CAP	XC	CR TP	UNITS
276	LING COLLOQUIUM	N	653-518-200	DIS	1		F	11:00- 1:50P	ROLFE 3126	MAHAJAN, A.K.	50	30	SU	0.0
				RESTRICT: LING, TESL, AP LING, ROM LING GRADS										
375	TCHNG APRNTC PRCTCM	N	653-620-200	SEM	1			UNSCHE		MAHAJAN, A.K.	50	30	SU	1.0- 4.0
				RESTRICT: LING, TESL, AP LING, ROM LING GRADS										
403	PRACTICAL PHONETICS	N	653-704-200	LEC	1		TR	10:00-11:50A	PUB POL 2232	HAYES, B.P.	5	30	SU	1.0
				RESTRICT: LING, TESL, AP LING, ROM LING GRADS										
411A	RESEARCH ORIENTATN	N	653-711-200	LEC	1		F	4:00- 4:50P	CAMPBEL 2122A	MAHAJAN, A.K.	15	30	SU	2.0
				RESTRICT: LING, TESL, AP LING, ROM LING GRADS										
422	PHONETIC DATA ONLY	N	653-725-200	LAB	1		M	1:00- 1:50P	CAMPBEL 2101K	LADEFOGED, P.N.	15	30	SU	2.0
				RESTRICT: LING, TESL, AP LING, ROM LING GRADS										
444	M A THESIS PREP SEM	N	653-680-200	SEM	1		W	4:00- 5:50P	BUNCHE 2173	MAHAJAN, A.K.	15	30	SU	4.0
				RESTRICT: LING, TESL, AP LING, ROM LING GRADS										

MANAGEMENT

Management 1A, lectures 1 and 2, will meet on Tuesday, September 25, 2001 (first day of class), in the Bradley Center, International Room at their regular times. Thereafter, the courses will meet at Korn Hall Auditorium (room C314).

IMPACTED COURSE for L&S students: Management 1A

1A	ELEMENTARY ACCOUNTN	N	Y	-----	LEC	1		TR	3:00- 4:50P	KORN C314	RAVETCH, D.S.	350	16		4.0
					RESTRICT: SOPHOMORES AND ABOVE										
		Y	260-024-201	DIS	1A		M	9:00- 9:50A	ROYCE 156			30			0.0
		Y	260-024-202	DIS	1B		M	4:00- 4:50P	ROLFE 3105			30			0.0
		Y	260-024-203	DIS	1C		M	2:00- 2:50P	ROLFE 3105			30			0.0
		Y	260-024-204	DIS	1D		M	12:00-12:50P	ROYCE 156			30			0.0
		Y	260-024-205	DIS	1E		W	8:00- 8:50A	ROLFE 2135			30			0.0
		Y	260-024-206	DIS	1F		M	3:00- 3:50P	ROLFE 3134			30			0.0
		Y	260-024-207	DIS	1G		W	2:00- 2:50P	ROLFE 3134			30			0.0
		Y	260-024-208	DIS	1H		R	9:00- 9:50A	ROLFE 2126			30			0.0
		Y	260-024-209	DIS	1I		R	8:00- 8:50A	ROYCE 156			30			0.0
		Y	260-024-210	DIS	1J		W	9:00- 9:50A	ROYCE 156			30			0.0
		Y	260-024-211	DIS	1K		TBA					30			0.0
		Y	260-024-212	DIS	1L		M	1:00- 1:50P	ROLFE 3134			30			0.0

Management 1A, lectures 1 and 2, will meet on Tuesday, September 25, 2001 (first day of class), in the Bradley Center, International Room. Thereafter, the course will meet at the Anderson School, Korn Hall Auditorium (room C314).

		Y	-----	LEC	2		TR	10:00-11:50A	KORN C314	GARDNER TRELOAR, J	350	13		4.0	
				RESTRICT: SOPHOMORES AND ABOVE											
		Y	260-024-221	DIS	2A		M	8:00- 8:50A	ROLFE 2135			30			0.0
		Y	260-024-222	DIS	2B		R	1:00- 1:50P	ROLFE 3134			30			0.0
		Y	260-024-223	DIS	2C		T	1:00- 1:50P	ROLFE 3134			30			0.0
		Y	260-024-224	DIS	2D		M	11:00-11:50A	ROLFE 3126			30			0.0
		Y	260-024-225	DIS	2E		W	10:00-10:50A	HAINES A44			30			0.0
		Y	260-024-226	DIS	2F		W	11:00-11:50A	ROLFE 2134			30			0.0
		Y	260-024-227	DIS	2G		M	9:00- 9:50A	ROYCE 154			30			0.0
		Y	260-024-228	DIS	2H		M	1:00- 1:50P	ROLFE 3126			30			0.0
		Y	260-024-229	DIS	2I		M	2:00- 2:50P	ROYCE 154			30			0.0
		Y	260-024-230	DIS	2J		M	5:00- 5:50P	ROLFE 2135			30			0.0
		Y	260-024-231	DIS	2K		W	2:00- 2:50P	ROLFE 2134			30			0.0
		Y	260-024-232	DIS	2L		W	1:00- 1:50P	ROLFE 3134			30			0.0

Management 1B, lecture 1, will meet on Tuesday, September 25, 2001 (first day of class), in the Bradley Center, International Room at its regular time. Thereafter, the course will meet at Korn Hall Auditorium (room C314).

IMPACTED COURSE for L&S students: Management 1B

1B	ELEMENTARY ACCOUNTN	Y	Y	-----	LEC	1		TR	1:00- 2:50P	KORN C314	RAVETCH, D.S.	350	15		4.0
					RESTRICT: SOPHOMORES AND ABOVE										
		Y	260-026-201	DIS	1A		W	8:00- 8:50A	ROYCE 156			30			0.0
		Y	260-026-202	DIS	1B		W	4:00- 4:50P	ROYCE 156			30			0.0
		Y	260-026-203	DIS	1C		T	9:00- 9:50A	ROLFE 2126			30			0.0
		Y	260-026-204	DIS	1D		W	9:00- 9:50A	ROYCE 154			30			0.0
		Y	260-026-205	DIS	1E		M	3:00- 3:50P	ROLFE 3105			30			0.0
		Y	260-026-206	DIS	1F		T	3:00- 3:50P	BUNCHE 2181			30			0.0
		Y	260-026-207	DIS	1G		R	10:00-10:50A	WGYOUNG 2018			30			0.0
		Y	260-026-208	DIS	1H		W	3:00- 3:50P	ROLFE 2134			30			0.0
		Y	260-026-209	DIS	1I		M	9:00- 9:50A	ROYCE 162			30			0.0
		Y	260-026-210	DIS	1J		R	11:00-11:50A	BUNCHE 2160			30			0.0
		Y	260-026-211	DIS	1K		R	8:00- 8:50A	ROLFE 3135			30			0.0
		Y	260-026-212	DIS	1L		R	9:00- 9:50A	ROLFE 3135			30			0.0

IMPACTED COURSE for L&S students: Management 108

98	MGMT STRTG-CHNG WLD	N	260-143-200	SEM	1		T	9:00-11:50A	CORNELL D311	ANDERSEN, T.A.	15	11	G	4.0	
108	BUSINESS LAW	N	Y	260-320-200	LEC	1		TR	9:30-10:50A	ROYCE 190	GUERIN, J.	95	12		4.0
					RESTRICT: SOPHOMORES AND ABOVE										
		Y	260-320-201	LEC	2		MW	3:00- 4:20P	HAINES A2	KLEIN, G.L.	95	08		4.0	
				RESTRICT: SOPHOMORES AND ABOVE											
		Y	260-320-202	LEC	3		MW	2:00- 3:20P	HAINES A18	FREIXES, G.	95	07		4.0	
				RESTRICT: SOPHOMORES AND ABOVE											

IMPACTED COURSE for L&S students: Management 120A

For Management 120A, lectures 4, 5, and 6 are wait lists for lectures 1, 2, and 3, respectively, for NON-Business Economics and NON-Math/Applied Science majors.

Students who have not been officially admitted to the Math/Applied Science or Business Economics majors may be considered for enrollment in Management 120A by enrolling in the wait-list-only section corresponding to the restricted section.

Priority for Management 120A, 120B, 122, 123, 127A, and 127B is given to those students who have been admitted to the Business Economics or Math/Applied Science major.

Those students who are not in these majors but who would like to enroll in one or more of these classes should wait-list themselves in a wait-list-only section which meets at the same time as the restricted section.

The wait-list-only sections are not real classes. Students who sign up for these sections will be given PTE numbers for the restricted section only IF THERE IS SPACE AVAILABLE. PTE numbers will not be given out before classes begin.

Priority will be given to those students who have been accepted into the Accounting minor. Students must sign up for the wait-list-only sections by September 20, 2001. These sections will be cancelled after September 20.

120A	INTRMED ACCNTNG I	N	Y	260-491-200	LEC	1		TR	8:00- 9:50A	PUB POL 2232	TSUI, R.N.	57	11		4.0
					RESTRICT: MATH/APP. BUS-ECON										
		Y	260-491-201	LEC	2		TR	1:00- 2:50P	PUB POL 2270	TSUI, R.N.	65	11		4.0	
				RESTRICT: MATH/APP. BUS-ECON											
		Y	260-491-202	LEC	3		TR	3:00- 4:50P	PUB POL 2270	TSUI, R.N.	65	11		4.0	
				RESTRICT: MATH/APP. BUS-ECON											
		Y	260-491-203	LEC	4		TR	8:00- 9:50A	PUB POL 2232	TSUI, R.N.	0	11		4.0	
		Y	260-491-204	LEC	5		TR	1:00- 2:50P	PUB POL 2270	TSUI, R.N.	0	11		4.0	
		Y	260-491-205	LEC	6		TR	3:00- 4:50P	PUB POL 2270	TSUI, R.N.	0	11		4.0	

IMPACTED COURSE for L&S students: Management 120B

For Management 120B, lectures 3 and 4 are wait lists for lectures 1 and 2, respectively, for NON-Business Economics and NON-Math/Applied Science majors.

Students who have not been officially admitted to the Math-Applied Science or Business-Economics majors may be considered for enrollment in Management 120B by enrolling in the wait-list-only section corresponding

CATALOG NUMBER	COURSE TITLE	ENF REQ	IM	ID NUMBER	CLS TYP	SEC	FEE	DAYS	TIME	BUILDING/ ROOM	INSTRUCTOR	ENRL CAP	XC	CR TP	UNITS
to the restricted section.															
120B	INTRMED ACCNTNG II	N	Y	260-492-200	LEC	1		MW	10:00-11:50A	ROYCE 190	KLEIN, G.L.	95	06		4.0
		RESTRICT: MATH/APP, BUS-ECON													
		Y		260-492-201	LEC	2		MW	1:00- 2:50P	KINSEY 141	KLEIN, G.L.	95	06		4.0
		RESTRICT: MATH/APP, BUS-ECON													
		Y		260-492-202	LEC	3		MW	10:00-11:50A	ROYCE 190	KLEIN, G.L.	0	06		4.0
		Y		260-492-203	LEC	4		MW	1:00- 2:50P	KINSEY 141	KLEIN, G.L.	0	06		4.0
IMPACTED COURSE for L&S students: Management 122															
For Management 122, lecture 3 and 4 are wait lists for lectures 1 and 2, for NON-Business Economics and NON-Math/Applied Science majors.															
122	MANAGEMNT ACCOUNTNG	N	Y	260-510-200	LEC	1		TR	9:30-10:50A	DICKSON 3273	WILLIAMS, M.G.	75	12		4.0
		RESTRICT: MATH/APP, BUS-ECON													
		Y		260-510-201	LEC	2		TR	11:00-12:20P	DICKSON 3273	WILLIAMS, M.G.	75	12		4.0
		RESTRICT: MATH/APP, BUS-ECON													
		Y		260-510-202	LEC	3		TR	9:30-10:50A	DICKSON 3273	WILLIAMS, M.G.	0	12		4.0
		Y		260-510-203	LEC	4		TR	11:00-12:20P	DICKSON 3273	WILLIAMS, M.G.	0	12		4.0
IMPACTED COURSE for L&S students: Management 123															
For Management 123, lecture 2 is a wait list for lecture 1 for NON-Business Economics and NON-Math/Applied Science majors.															
Students who have not been officially admitted to the Math-Applied Science or Business-Economics majors may be considered for enrollment in Management 122 by enrolling in the wait-list-only section corresponding to the restricted section.															
123	AUDITING	Y	Y	260-518-200	LEC	1		TR	12:30- 1:50P	ROYCE 190	GARDNER TRELOAR, J	95	14		4.0
		RESTRICT: MATH/APP, BUS-ECON													
		Y		260-518-201	LEC	2		TR	12:30- 1:50P	ROYCE 190	GARDNER TRELOAR, J	0	14		4.0
IMPACTED COURSE for L&S students: Management 127A															
For Management 127A, lecture 2 is a wait list for lecture 1 for NON-Business Economics and NON-Math/Applied Science majors.															
Students who have not been officially admitted to the Math-Applied Science or Business-Economics majors may be considered for enrollment in Management 120A by enrolling in the wait-list-only section corresponding to the restricted section.															
127A	TAX PRINCIPLES&PLCY	Y	Y	260-539-200	LEC	1		MW	11:00-12:20P	KINSEY 141	YOON, S.	95	02		4.0
		RESTRICT: MATH/APP, BUS-ECON													
		Y		260-539-201	LEC	2		MW	9:30-10:50A	HAINES A2	YOON, S.	95	02		4.0
		RESTRICT: MATH/APP, BUS-ECON													
		Y		260-539-202	LEC	3		MW	11:00-12:20P	KINSEY 141	YOON, S.	0	02		4.0
		Y		260-539-203	LEC	4		MW	9:30-10:50A	HAINES A2	YOON, S.	0	02		4.0
IMPACTED COURSE for L&S students: Management 127B															
For Management 127B, lecture 2 is a wait list for lecture 1 for NON-Business Economics and NON-Math/Applied Science majors.															
Students who have not been officially admitted to the Math-Applied Science or Business-Economics majors may be considered for enrollment in Management 127A by enrolling in the wait-list-only section corresponding to the restricted section.															
127B	CORP&PARTNERSHP TAX	Y	Y	260-540-200	LEC	1		MW	11:00-12:20P	DODD 161	FREIXES, G.	95	04		4.0
		RESTRICT: MATH/APP, BUS-ECON													
		Y		260-540-201	LEC	2		MW	11:00-12:20P	DODD 161	FREIXES, G.	0	04		4.0
128	SPCL TPC-ACCOUNTING	N		260-541-200	LEC	1		MW	3:00- 4:50P	ROYCE 154	RAVETCH, D.S.	40	30		4.0
		RESTRICT: INSTRUCTOR CONSENT													
130A	BASIC MANAGR FINANC	N		260-548-200	LEC	1		TR	8:00- 9:20A	PUB POL 1222	LITT, D.S.	85	01		4.0
		RESTRICT: JUNIORS AND ABOVE													
140	ELEM PROD&OPER RSCH	N		260-572-200	LEC	1		TR	11:00-12:20P	BUNCHE 3178	BIKHCHANDANI, S.	42	13		4.0
		RESTRICT: JUNIORS AND ABOVE													
For Management 197, the class is best suited for students in the Labor and Workplace Studies specialization.															
197	SPECIAL TOPICS-MGMT	N		260-850-200	LEC	1		R	1:00- 3:50P	BUNCHE 2156	ERICKSON, C.L.	26	16		4.0
		RESTRICT: INSTRUCTOR CONSENT													
Management 197: Introduction to Negotiations															
Management 200-299, 404, 406, and 407 may be available to UCLA graduate students who meet the prerequisites for the class, provided space is available.															
Interested students should obtain a PTE number from the instructor during THE FIRST CLASS MEETING. PTE numbers will not be issued before classes begin.															
210A	MATH PROGRAMMING	N		660-047-200	DIS	1		T	9:00-11:50A	ENTRPNR C303	THE STAFF	20	11		4.0
		RESTRICT: MANAGEMENT M.S./PH.D. MAJORS													
220A	INTRM FNNC ACCTG I	N		660-100-200	LEC	1		MW	10:30-11:50A	GOLD B301	SUSSMAN, E.H.	50	30		4.0
		RESTRICT: FULL-TIME MBA, MGMT MS/PHD STUDENTS													
				660-100-201	LEC	2		M	1:00- 3:50P	GOLD B313	SUSSMAN, E.H.	50	30		4.0
		RESTRICT: FULL-TIME MBA, MGMT MS/PHD STUDENTS													
222	MANAGEMNT ACCOUNTNG	N		660-110-200	LEC	1		MW	9:00-10:20A	ENTRPNR C301	LITT, D.S.	50	30		4.0
		RESTRICT: FULL-TIME MBA, MGMT MS/PHD STUDENTS													
224	LAW-ENTREPRENEURS	N		660-116-200	LEC	1		T	1:00- 3:50P	GOLD B301	GUERIN, J.	50	15		4.0
		RESTRICT: FULL-TIME MBA, MGMT MS/PHD STUDENTS													
226	INTERNTL ACCOUNTING	N		660-150-200	LEC	1		MW	4:00- 5:20P	GOLD B313	SUSSMAN, E.H.	50	09		4.0
		RESTRICT: FULL-TIME MBA, MGMT MS/PHD STUDENTS													
227B	TAXATN&BUSNS PLANNG	N		660-156-200	LEC	1		W	1:00- 3:50P	ENTRPNR C301	WILLIAMS, M.G.	50	06		4.0
		RESTRICT: FULL-TIME MBA, MGMT MS/PHD STUDENTS													
229X	ACCOUNTING WORKSHOP	N		660-166-200	DIS	1		F	10:30-11:50A	ENTRPNR C303	ZHANG, L.	20	30	SU	1.0
		RESTRICT: MANAGEMENT M.S./PH.D. MAJORS													
230	THEORY OF FINANCE	N		660-169-200	LEC	1		W	9:00-11:50A	GOLD B313	LIU, J.	50	02		4.0
		RESTRICT: FULL-TIME MBA, MGMT MS/PHD STUDENTS													
				660-169-201	LEC	2		W	1:00- 3:50P	GOLD B313	LIU, J.	50	06		4.0
		RESTRICT: FULL-TIME MBA, MGMT MS/PHD STUDENTS													
231D	TAKEOVERS&RESTRUCTR	N		660-189-200	LEC	1		W	9:00-11:50A	CORNELL D310	WESTON, J.F.	45	02		4.0
		RESTRICT: FULL-TIME MBA, MGMT MS/PHD STUDENTS													
231E	FINNC-EMERG ENTRPRS	N		660-190-200	LEC	1		M	1:00- 3:50P	COLLINS A301	COCKRUM, W.M.	75	30		4.0
		RESTRICT: FULL-TIME MBA, MGMT MS/PHD STUDENTS													
				660-190-201	LEC	2		M	4:00- 6:50P	COLLINS A301	COCKRUM, W.M.	75	30		4.0
		RESTRICT: FULL-TIME MBA, MGMT MS/PHD STUDENTS													
233B	FINANCIAL INST	N		660-203-200	LEC	1		T	1:00- 3:50P	GOLD B313	CHOWDHRY, B.	50	30		4.0
		RESTRICT: FULL-TIME MBA, MGMT MS/PHD STUDENTS													
239A	EXCHGS UNDR UNCRNTY	N		660-223-200	LEC	1		F	10:00- 1:00P	GOLD B312	PIAZZESI, M.	20	03		4.0
		RESTRICT: MANAGEMENT M.S./PH.D. MAJORS													
239X	FINANCE WORKSHOP	N		660-227-200	DIS	1		F	3:30- 5:00P	GOLD B313	PIAZZESI, M.	20	30	SU	1.0
		RESTRICT: MANAGEMENT M.S./PH.D. MAJORS													
242A	OP PLAN&SCHD&CNTRL	N		660-250-200	DIS	1		TBA			RAJARAM, K.	20	30		4.0
		RESTRICT: MANAGEMENT M.S./PH.D. MAJORS													
243C	SCH MDLS-INTRMT SYS	N		660-260-200	DIS	1		R	2:00- 4:50P	ENTRPNR C303	AHMADI, R.H.	20	16		4.0
		RESTRICT: FULL-TIME MBA, MGMT MS/PHD STUDENTS													
243X	OPRTN&TECH MGMT SEM	N		660-266-200	SEM	1		TBA			AHMADI, R.H.	20	30		1.0
		RESTRICT: MANAGEMENT M.S./PH.D. MAJORS													
244X	RSCH-OPER&TECH MGMT	N		660-272-200	LEC	1		UNSCHE			PIERSKALLA, W.P.	25	30		1.0
		RESTRICT: MANAGEMENT M.S./PH.D. MAJORS													

CATALOG NUMBER	COURSE TITLE	ENF REQ	IM ID NUMBER	CLS TYP	SEC	FEE	DAYS	TIME	BUILDING/ ROOM	INSTRUCTOR	ENRL CAP	XC	CR TP	UNITS
259B	HUMAN RESOURCE MGMT	N	660-332-200	LEC	1		M	2:00- 4:50P	ENTRPNR C303	JACOBY, S.M.	20	08		4.0
			RESTRICT: MANAGEMENT M.S./PH.D. MAJORS											
260A	ADV MARKETING MGMT	N	660-333-200	DIS	1		T	2:00- 4:50P	ENTRPNR C301	COOPER, L.G.	50	15		4.0
			RESTRICT: FULL-TIME MBA, MGMT MS/PHD STUDENTS											
260B	MARKTNG STRTG&PLAN	N	660-341-200	LEC	1		R	1:00- 3:50P	GOLD B301	HANSENS, D.M.	50	30	G	4.0
			RESTRICT: FULL-TIME MBA, MGMT MS/PHD STUDENTS											
269B	RSCH-MARKETING MGMT	N	660-383-200	DIS	1		TBA			BRONNENBERG, B.J.	20	30		4.0
			RESTRICT: MANAGEMENT M.S./PH.D. MAJORS											
269X	WORKSHOP-MARKETING	N	660-388-200	DIS	1		UNSCHE			DROLET, A.L.	20	30	T1	1.0
			RESTRICT: MANAGEMENT M.S./PH.D. MAJORS											
274A	TOPICS-INFO SYSTEMS	N	660-400-200	DIS	1		T	6:00- 8:50P	CORNELL D301	GREENBERGER, M.	50	30		4.0
			RESTRICT: FULL-TIME MBA, MGMT MS/PHD STUDENTS											
	Management 274A: Strategy in Digital Economy													
274X	CRNT RSCH-INFO SYST	N	660-403-200	DIS	1		R	4:00- 6:50P	CORNELL D310	SWANSON, E.B.	20	30	SU	1.0
			RESTRICT: MANAGEMENT M.S./PH.D. MAJORS											
293C	ETHIC CNSDRTNS-BSNS	N	660-519-200	LEC	1		T	9:00-11:50A	COLLINS A301	COCKRUM, W.M.	75	30	G	4.0
			RESTRICT: ALL ANDERSON STUDENTS											
295A	ENTRPRN&VNTR INITIA	N	660-530-200	DIS	1		T	9:00-11:50A	GOLD B313	CHURCHILL, N.C.	50	30		4.0
			RESTRICT: FULL-TIME MBA, MGMT MS/PHD STUDENTS											
296A	INTNATL BUS MGMT	N	660-534-200	DIS	1		R	1:00- 3:50P	CORNELL D307	SCHOLLHAMMER, H.	45	16		4.0
			RESTRICT: FULL-TIME MBA, MGMT MS/PHD STUDENTS											
297C	INTRNATNAL BUS LAW	N	660-541-200	DIS	1		W	9:00-11:50A	CORNELL D307	THE STAFF	45	02		4.0
			RESTRICT: FULL-TIME MBA, MGMT MS/PHD STUDENTS											
298D	SPEC TOPICS MANGMNT	N	660-547-200	DIS	1		W	6:00- 8:50P	CORNELL D310	JOHNSON, R.D.	45	30		1.0- 4.0
			RESTRICT: FULL-TIME MBA, MGMT MS/PHD STUDENTS											
	Management 298D, discussion 1: Managing Challenges of Diversity													
			660-547-201	DIS	2		M	4:00- 6:50P	CORNELL D307	JOHNSON, R.D.	45	30		1.0- 4.0
			RESTRICT: FULL-TIME MBA, MGMT MS/PHD STUDENTS											
	Management 298D, discussion 2: Career Management													
298X	MGMT STRATGY&POLICY	N	660-548-200	DIS	1		F	3:30- 5:00P	CORNELL D313	MCCARDLE, K.F.	20	30	SU	1.0
			RESTRICT: MANAGEMENT M.S./PH.D. MAJORS											
299M	DOCT SEM-RSCH MTHDL	N	660-556-200	SEM	1		UNSCHE			LAWRENCE, B.S.	20	30		4.0
			RESTRICT: MANAGEMENT M.S./PH.D. MAJORS											
375	TCHNG APRNTC PRCTCM	N	660-590-200	SEM	1		UNSCHE			MOKOVER, E.L.	10	30	SU	1.0- 4.0
404	INFORMATION SYSTEMS	N	660-629-200	LEC	1		W	4:00- 6:50P	CORNELL D307	SWANSON, E.B.	45	09		4.0
			RESTRICT: FULL-TIME MBA, MGMT MS/PHD STUDENTS											
406	GLOBAL ECONOMY	N	660-642-200	LEC	1		R	9:00-11:50A	GOLD B301	THE STAFF	50	12	G	4.0
			RESTRICT: FULL-TIME MBA, MGMT MS/PHD STUDENTS											
407	MANAGERIAL MDL BLDNG	N	660-649-200	LEC	1		MW	1:00- 2:20P	ENTRPNR C315	HERMAN, A.D.	50	06	G	4.0
			RESTRICT: FULL-TIME MBA, MGMT MS/PHD STUDENTS											

MATERIALS SCIENCE AND ENGINEERING

14	SCIENCE-ENGR MATERL	Y	-----	LEC	1		MW	10:00-11:50A	BOELTER 2760	THE STAFF	69	03	G	4.0
			191-053-201	DIS	1A		F	8:00- 8:50A	ENGR I 2025		20			0.0
			191-053-202	DIS	1B		F	10:00-10:50A	ENGR I 2025		20			0.0
			191-053-203	DIS	1C		F	12:00-12:50P	ENGR I 2025		20			0.0
			-----	LEC	2		MW	12:00- 1:50P	BOELTER 2760	THE STAFF	69	05	G	4.0
			191-053-211	DIS	2A		F	9:00- 9:50A	ENGR I 2025		20			0.0
			191-053-212	DIS	2B		F	11:00-11:50A	ENGR I 2025		20			0.0
			191-053-213	DIS	2C		F	1:00- 1:50P	ENGR I 2025		20			0.0
88	SEM-NEW MATERIALS	N	191-264-200	SEM	1		F	1:00- 3:50P	BOELTER 5280	THE STAFF	50	07	G	2.0
90L	PHYSCL MSRMNT-MATRL	N	191-270-200	LAB	1		R	1:00- 4:50P	BOELTER 2541	THE STAFF	12	16	G	2.0
110	INTR-MTRLs CHRCTR A	N	191-437-200	LEC	1		MW	10:00-11:50A	BOELTER 5272	THE STAFF	20	03	G	4.0
110L	MTRLs CHRCTRZ A LAB	N	191-439-200	LAB	1		W	2:00- 5:50P	BOELTER 2541	THE STAFF	10	09	G	2.0
			191-439-210	LAB	2		T	2:00- 5:50P	BOELTER 2541	THE STAFF	10	15	G	2.0
130	PHASE RLATNS-SOLIDS	N	191-517-200	LEC	1		TR	10:00-11:50A	BOELTER 5252	THE STAFF	20	13	G	4.0
160	INT-CERAMCS&GLASSES	Y	191-750-200	LEC	1		MW	2:00- 3:50P	BOELTER 5252	THE STAFF	20	07	G	4.0
197	TECH WRTRNG-MAT ENGR	N	191-970-200	SEM	1		F	1:00- 2:50P	BOELTER 6549	THE STAFF	10	07	G	2.0
200	PRINC-MATERIALS SCI	N	595-001-200	LEC	1		MW	4:00- 5:50P	BOELTER 5252	THE STAFF	20	09	G	4.0
			RESTRICT: GRADUATE STUDENTS											
243C	DSL&STRN MCHN-SLDS	N	595-292-200	LEC	1		MW	10:00-11:50A	BOELTER 5252	ARDELL, A.J.	20	03	G	4.0
			RESTRICT: GRADUATE STUDENTS											
298	SEM IN ENGINEERING	N	595-610-200	SEM	1		TBA			XIE, Y.	20	30	G	2.0- 4.0
			RESTRICT: GRADUATE STUDENTS											
375	TCHNG APRNTC PRCTCM	N	595-620-200	SEM	1		UNSCHE			TU, K.	20	30	SU	1.0- 4.0
			RESTRICT: GRADUATE STUDENTS											

MATHEMATICS

Computing, Program in

All L&S undergraduate courses, except independent studies and other similar courses without webpages, are subject to the Instructional Enhancement Fee. See Course Materials Fees under "Miscellaneous Fees" in the "Registration" section.

After the first week of classes, students may enroll in PIC classes only with permission to enroll obtained from the instructor.

PIC 1 is not open to students with credit for PIC 10A. PIC 1 and PIC 10A cannot be taken concurrently. See PIC 1S below.

PIC 1 students are asked to bring a 3 1/2" high-density floppy disk (which may be purchased from the UCLA Store) to their first discussion section.

1	COMPUTERS&COMPUTING	N	-----	LEC	1		MWF	1:00- 1:50P	MS 5200	NARDI, D.	120	33		4.0
			157-005-201	LAB	1A		T	1:00- 1:50P	MS 3970		20			0.0
			157-005-202	LAB	1B		R	1:00- 1:50P	MS 3970		20			0.0
			157-005-203	LAB	1C		T	11:00-11:50A	MS 3970		20			0.0
			157-005-204	LAB	1D		T	12:00-12:50P	MS 3970		20			0.0
			157-005-205	LAB	1E		R	12:00-12:50P	MS 3970		20			0.0
			157-005-206	LAB	1F		R	10:00-10:50A	MS 3970		20			0.0
	PIC 1S is open to all students who have some familiarity with computers and do not have credit for PIC 1.													
1S	SOFTWARE-INFO MGMT	N	157-006-200	LAB	1		M	1:00- 1:50P	MS 3970	THE STAFF	25	30	PN	1.0
10A	INTR TO PROGRAMMING	N	-----	LEC	1		MWF	9:00- 9:50A	MS 5200	THE STAFF	120	33		5.0
			157-050-201	DIS	1A		TR	9:00- 9:50A	GEOLOGY 6704		30			0.0
			157-050-202	DIS	1B		TR	9:00- 9:50A	ROYCE 154		30			0.0
			157-050-203	DIS	1C		TR	11:00-11:50A	BOELTER 5422		30			0.0
			157-050-204	DIS	1D		TR	11:00-11:50A	GEOLOGY 4645		30			0.0
			-----	LEC	2		MWF	10:00-10:50A	MS 5200	THE STAFF	120	33		5.0
			157-050-211	DIS	2A		TR	10:00-10:50A	ROLFE 2134		30			0.0
			157-050-212	DIS	2B		TR	10:00-10:50A	MS 5233		30			0.0

CATALOG NUMBER	COURSE TITLE	ENF REQ	IM	ID NUMBER	CLS TYP	SEC	FEE	DAYS	TIME	BUILDING/ ROOM	INSTRUCTOR	ENRL CAP	XC	CR TP	UNITS
				157-050-213	DIS	2C		TR	9:00- 9:50A	ROYCE 162		30			0.0
				157-050-214	DIS	2D		TR	9:00- 9:50A	ROYCE 156		30			0.0
				-----	LEC	3		MWF	12:00-12:50P	HAINES A2	DE LEON, D.	120	33		5.0
				157-050-221	DIS	3A		TR	11:00-11:50A	BOELTER 5420		30			0.0
				157-050-222	DIS	3B		TR	12:00-12:50P	MS 5148		30			0.0
				157-050-223	DIS	3C		TR	1:00- 1:50P	KINSEY 96		30			0.0
				157-050-224	DIS	3D		TR	11:00-11:50A	MS 5233		30			0.0
				-----	LEC	4		MWF	1:00- 1:50P	HAINES 220	DE LEON, D.	120	33		5.0
				157-050-231	DIS	4A		TR	2:00- 2:50P	MS 5148		30			0.0
				157-050-232	DIS	4B		TR	2:00- 2:50P	MS 5118		30			0.0
				157-050-233	DIS	4C		TR	1:00- 1:50P	MS 5147		30			0.0
				157-050-234	DIS	4D		TR	1:00- 1:50P	MS 5217		30			0.0
				-----	LEC	5		MWF	3:00- 3:50P	MS 5200	THE STAFF	0	33		5.0
				157-050-241	DIS	5A		TR	2:00- 2:50P	KINSEY 230		0			0.0
				157-050-242	DIS	5B		TR	1:00- 1:50P	MS 5148		0			0.0
				157-050-243	DIS	5C		TR	3:00- 3:50P	MS 5148		0			0.0
				157-050-244	DIS	5D		TR	3:00- 3:50P	MS 5233		0			0.0
10B	INTRMDT PROGRAMMING	Y		-----	LEC	1		MWF	11:00-11:50A	BOELTER 3400	DANNER, N.	120	33		5.0
				157-051-201	DIS	1A		TR	11:00-11:50A	MS 5148		30			0.0
				157-051-202	DIS	1B		TR	10:00-10:50A	KINSEY 365		30			0.0
				157-051-203	DIS	1C		TR	9:00- 9:50A	BUNCHE 3157		30			0.0
				157-051-204	DIS	1D		TR	10:00-10:50A	ROLFE 3135		30			0.0
				-----	LEC	2		MWF	12:00-12:50P	HAINES 220	DANNER, N.	120	33		5.0
				157-051-211	DIS	2A		TR	12:00-12:50P	BUNCHE 3143		30			0.0
				157-051-212	DIS	2B		TR	1:00- 1:50P	MS 5233		30			0.0
				157-051-213	DIS	2C		TR	3:00- 3:50P	MS 6229		30			0.0
				157-051-214	DIS	2D		TR	2:00- 2:50P	PUB POL 2232		30			0.0
				-----	LEC	3		MWF	2:00- 2:50P	HAINES A25	THE STAFF	0	33		5.0
				157-051-221	DIS	3A		TR	2:00- 2:50P	ROYCE 154		0			0.0
				157-051-222	DIS	3B		TR	3:00- 3:50P	MS 5217		0			0.0
10C	ADVNCED PROGRAMMING	Y		-----	LEC	1		MWF	9:00- 9:50A	HAINES A18	LEONARD, M.W.	120	02		5.0
				157-052-201	DIS	1A		TR	9:00- 9:50A	MS 5148		30			0.0
				157-052-202	DIS	1B		TR	9:00- 9:50A	DODD 78		30			0.0
				157-052-203	DIS	1C		TR	10:00-10:50A	MS 5148		30			0.0
				157-052-204	DIS	1D		TR	8:00- 8:50A	BOELTER 5280		30			0.0
15	LISP&SYMBOLC CMPPTN	Y		-----	LEC	1		MWF	10:00-10:50A	MS 5217	THE STAFF	30	03		5.0
20A	JAVA LANG-APPLICATN	Y		157-075-201	DIS	1A		TR	10:00-10:50A	MS 5217		30			0.0
				-----	LEC	1		MWF	9:00- 9:50A	HAINES 118	THE STAFF	120	02		5.0
				157-102-201	DIS	1A		TR	9:00- 9:50A	ROLFE 2134		30			0.0
				157-102-202	DIS	1B		TR	9:00- 9:50A	BOELTER 5280		30			0.0
				157-102-203	DIS	1C		TR	11:00-11:50A	MS 5118		30			0.0
				157-102-204	DIS	1D		TR	8:00- 8:50A	BOELTER 5273		30			0.0
				-----	LEC	2		MWF	2:00- 2:50P	MS 5200	THE STAFF	60	07		5.0
				157-102-211	DIS	2A		TR	2:00- 2:50P	MS 6229		30			0.0
				157-102-212	DIS	2B		TR	2:00- 2:50P	MS 5217		30			0.0
20B	ADV JAVA-APPLICATN	Y		-----	LEC	1		MWF	12:00-12:50P	MS 6627	ANDRIANOV, F.A.	30	05		5.0
				157-103-201	DIS	1A		TR	12:00-12:50P	MS 6627		30			0.0
30	MCHN ORG&ASMBL LANG	Y		-----	LEC	1		MWF	9:00- 9:50A	MS 5117	WESTMAN, J.	30	02		5.0
				157-150-201	DIS	1A		TR	9:00- 9:50A	MS 5117		30			0.0
40	INTERNET&MULTIMEDIA	Y		-----	LEC	1		MWF	12:00-12:50P	MS 5200	MOSSINGHOFF, M.J.	120	05		5.0
				157-165-201	DIS	1A		TR	12:00-12:50P	MS 5118		30			0.0
				157-165-202	DIS	1B		TR	12:00-12:50P	MS 5127		30			0.0
				157-165-203	DIS	1C		TR	1:00- 1:50P	PUB POL 1270		30			0.0
				157-165-204	DIS	1D		TR	1:00- 1:50P	WGYOUNG 2018		30			0.0
375	TCHNG APRNTC PRCTCM	N		557-620-200	SEM	1		UNSCHED			GREENE, R.E.	35	30	SU	1.0- 4.0
				RESTRICT: GRADUATE STUDENTS											

Mathematics

All L&S undergraduate courses, except independent studies and other similar courses without webpages, are subject to the Instructional Enhancement Fee. See Course Materials Fees under "Miscellaneous Fees" in the "Registration" section.

FOR MATHEMATICS 1, 3A, and 31A: Enrollment is contingent on taking and passing the Mathematics Diagnostic Test. The test will be given at each UCLA Summer Freshman Orientation session.

The test also will be given on Monday, September 24, 2001, 8 a.m. to 12 noon, in WGYoung CS50. Information on the Mathematics Diagnostic Test is available at <http://www.math.ucla.edu/undergrad/diagnostic.html>.

ADVANCED PLACEMENT CREDIT: For questions regarding Advanced Placement (AP) credit, please see <http://www.math.ucla.edu/undergrad/apcredit.html>.

For Mathematics 1, the Mathematics Diagnostic Test is required. See note under Mathematics listing.

1	PRECALCULUS	Y		-----	LEC	1		MWF	8:00- 8:50A	BOELTER 3400	THE STAFF	120	01		4.0
				262-022-201	DIS	1A		T	8:00- 8:50A	KINSEY 96		30			0.0
				262-022-202	DIS	1B		R	8:00- 8:50A	BOELTER 5272		30			0.0
				262-022-203	DIS	1C		T	8:00- 8:50A	MS 5217		30			0.0
				262-022-204	DIS	1D		R	8:00- 8:50A	MS 5217		30			0.0
				-----	LEC	2		MWF	9:00- 9:50A	BOELTER 3400	COHEN, D.	120	02		4.0
				262-022-211	DIS	2A		T	9:00- 9:50A	ROYCE 160		30			0.0
				262-022-212	DIS	2B		R	9:00- 9:50A	BOELTER 2760		30			0.0
				262-022-213	DIS	2C		T	9:00- 9:50A	BOELTER 5422		30			0.0
				262-022-214	DIS	2D		R	9:00- 9:50A	BUNCHE 3164		30			0.0
				-----	LEC	3		MWF	1:00- 1:50P	LS 2147	THE STAFF	180	06		4.0
				262-022-221	DIS	3A		T	1:00- 1:50P	BOELTER 5440		30			0.0
				262-022-222	DIS	3B		R	1:00- 1:50P	ROLFE 2135		30			0.0
				262-022-223	DIS	3C		T	1:00- 1:50P	BOELTER 9436		30			0.0
				262-022-224	DIS	3D		R	1:00- 1:50P	WGYOUNG 2200		30			0.0
				262-022-225	DIS	3E		T	1:00- 1:50P	BOELTER 5272		30			0.0
				262-022-226	DIS	3F		R	1:00- 1:50P	BOELTER 5272		30			0.0
2	FINITE MATHEMATICS	N		-----	LEC	1		MWF	9:00- 9:50A	LS 2147	ROTHSCHILD, B.L.	180	02		4.0
				262-052-201	DIS	1A		T	9:00- 9:50A	PUB POL 2278		30			0.0
				262-052-202	DIS	1B		R	9:00- 9:50A	GEOLOGY 4645		30			0.0
				262-052-203	DIS	1C		T	9:00- 9:50A	BOELTER 5420		30			0.0
				262-052-204	DIS	1D		R	9:00- 9:50A	BOELTER 5272		30			0.0
				262-052-205	DIS	1E		T	9:00- 9:50A	MS 5217		30			0.0
				262-052-206	DIS	1F		R	9:00- 9:50A	MS 5217		30			0.0

For Mathematics 3A, the Mathematics Diagnostic Test is required. See note under Mathematics listing.

3A	CALC LIFE SCI STD	Y		-----	LEC	1		MWF	8:00- 8:50A	KNUDSEN 1220B	COHEN, D.	120	01		4.0
				262-074-201	DIS	1A		T	8:00- 8:50A	MS 5117		30			0.0

Check <http://www.registrar.ucla.edu/schedule> for daily updates

CATALOG NUMBER	COURSE TITLE	ENF REQ	IM ID NUMBER	CLS TYP	SEC	FEE	DAYS	TIME	BUILDING/ ROOM	INSTRUCTOR	ENRL CAP	XC	CR TP	UNITS
			262-074-202	DIS	1B		R	8:00- 8:50A	MS 5117		30			0.0
			262-074-203	DIS	1C		T	8:00- 8:50A	KINSEY 346		30			0.0
			262-074-204	DIS	1D		R	8:00- 8:50A	KINSEY 96		30			0.0
			-----	LEC	2		MWF	9:00- 9:50A	MS 4000A	SCHONMANN, R.	180	02		4.0
			262-074-221	DIS	2A		T	9:00- 9:50A	KINSEY 365		30			0.0
			262-074-222	DIS	2B		R	9:00- 9:50A	BOELTER 5440		30			0.0
			262-074-223	DIS	2C		T	9:00- 9:50A	BOELTER 5440		30			0.0
			262-074-224	DIS	2D		R	9:00- 9:50A	BOELTER 5273		30			0.0
			262-074-225	DIS	2E		T	9:00- 9:50A	ROLFE 3135		30			0.0
			262-074-226	DIS	2F		R	9:00- 9:50A	BOELTER 5419		30			0.0
3B	CALC LIFE SCI STDT	Y	-----	LEC	1		MWF	8:00- 8:50A	LS 2147	POPA, S.	180	01		4.0
			262-083-201	DIS	1A		T	8:00- 8:50A	MS 5147		30			0.0
			262-083-202	DIS	1B		R	8:00- 8:50A	MS 5147		30			0.0
			262-083-203	DIS	1C		T	8:00- 8:50A	MS 6229		30			0.0
			262-083-204	DIS	1D		R	8:00- 8:50A	MS 6229		30			0.0
			262-083-205	DIS	1E		T	8:00- 8:50A	MS 5233		30			0.0
			262-083-206	DIS	1F		R	8:00- 8:50A	MS 5233		30			0.0
3C	CALC LIFE SCI STDT	Y	-----	LEC	1		MWF	12:00-12:50P	LS 2147	SHE, Z.	180	05		4.0
			262-089-201	DIS	1A		T	12:00-12:50P	BOELTER 5273		30			0.0
			262-089-202	DIS	1B		R	12:00-12:50P	MS 6229		30			0.0
			262-089-203	DIS	1C		T	12:00-12:50P	BOELTER 5280		30			0.0
			262-089-204	DIS	1D		R	12:00-12:50P	BOELTER 5419		30			0.0
			262-089-205	DIS	1E		T	12:00-12:50P	MS 5217		30			0.0
			262-089-206	DIS	1F		R	12:00-12:50P	MS 5217		30			0.0
For Mathematics 31A, the Mathematics Diagnostic Test is required. See note under Mathematics listing.														
There will be two midterm exams for all lectures of Mathematics 31A scheduled on the following Thursdays from 5 to 6:30 p.m.: October 25 and November 15, 2001.														
31A	CALC&ANALYTIC GEOM	Y	-----	LEC	1		MWF	9:00- 9:50A	FRANZ 1260	THE STAFF	120	32		4.0
			262-181-201	DIS	1A		T	9:00- 9:50A	MS 5138		30			0.0
			262-181-202	DIS	1B		R	9:00- 9:50A	MS 5138		30			0.0
			262-181-203	DIS	1C		T	9:00- 9:50A	MS 5147		30			0.0
			262-181-204	DIS	1D		R	9:00- 9:50A	MS 5147		30			0.0
			-----	LEC	2		MWF	10:00-10:50A	MS 4000A	ROGAWSKI, J.D.	180	32		4.0
			262-181-211	DIS	2A		T	10:00-10:50A	MS 5117		30			0.0
			262-181-212	DIS	2B		R	10:00-10:50A	MS 5117		30			0.0
			262-181-213	DIS	2C		T	10:00-10:50A	MS 5137		30			0.0
			262-181-214	DIS	2D		R	10:00-10:50A	MS 5138		30			0.0
			262-181-215	DIS	2E		T	10:00-10:50A	BUNCHE 3178		30			0.0
			262-181-216	DIS	2F		R	10:00-10:50A	GEOLOGY 4645		30			0.0
			-----	LEC	3		MWF	1:00- 1:50P	MS 4000A	THE STAFF	180	32		4.0
			262-181-221	DIS	3A		T	1:00- 1:50P	MS 5127		30			0.0
			262-181-222	DIS	3B		R	1:00- 1:50P	MS 5117		30			0.0
			262-181-223	DIS	3C		T	1:00- 1:50P	BOELTER 5273		30			0.0
			262-181-224	DIS	3D		R	1:00- 1:50P	MS 6229		30			0.0
			262-181-225	DIS	3E		T	1:00- 1:50P	BOELTER 5280		30			0.0
			262-181-226	DIS	3F		R	1:00- 1:50P	BOELTER 5273		30			0.0
			-----	LEC	4		MWF	3:00- 3:50P	FRANZ 1260	THE STAFF	120	32		4.0
			262-181-231	DIS	4A		T	3:00- 3:50P	MS 5117		30			0.0
			262-181-232	DIS	4B		R	3:00- 3:50P	MS 5117		30			0.0
			262-181-233	DIS	4C		T	3:00- 3:50P	DODD 78		30			0.0
			262-181-234	DIS	4D		R	3:00- 3:50P	GEOLOGY 4645		30			0.0
There will be two midterm exams for all lectures of Mathematics 31B scheduled on the following Tuesdays from 5 to 6:30 p.m.: Oct ober 23 and November 13, 2001.														
31B	CALC&ANALYTIC GEOM	Y	-----	LEC	1		MWF	8:00- 8:50A	MS 4000A	THE STAFF	180	32		4.0
			262-187-201	DIS	1A		T	8:00- 8:50A	MS 5137		30			0.0
			262-187-202	DIS	1B		R	8:00- 8:50A	MS 5137		30			0.0
			262-187-203	DIS	1C		T	8:00- 8:50A	MS 5138		30			0.0
			262-187-204	DIS	1D		R	8:00- 8:50A	MS 5138		30			0.0
			262-187-205	DIS	1E		T	8:00- 8:50A	MS 5148		30			0.0
			262-187-206	DIS	1F		R	8:00- 8:50A	MS 5148		30			0.0
			-----	LEC	2		MWF	11:00-11:50A	MS 4000A	MUNOZ-GARCIA, E.	180	32		4.0
			262-187-211	DIS	2A		T	11:00-11:50A	MS 5138		30			0.0
			262-187-212	DIS	2B		R	11:00-11:50A	MS 5117		30			0.0
			262-187-213	DIS	2C		T	11:00-11:50A	ROLFE 2126		30			0.0
			262-187-214	DIS	2D		R	11:00-11:50A	MS 5147		30			0.0
			262-187-215	DIS	2E		T	11:00-11:50A	WG YOUNG 2018		30			0.0
			262-187-216	DIS	2F		R	11:00-11:50A	WG YOUNG 2018		30			0.0
			-----	LEC	3		MWF	12:00-12:50P	FRANZ 1178	THE STAFF	180	32		4.0
			262-187-221	DIS	3A		T	12:00-12:50P	MS 5117		30			0.0
			262-187-222	DIS	3B		R	12:00-12:50P	BUNCHE 3156		30			0.0
			262-187-223	DIS	3C		T	12:00-12:50P	DODD 154		30			0.0
			262-187-224	DIS	3D		R	12:00-12:50P	BUNCHE 3211		30			0.0
			262-187-225	DIS	3E		T	12:00-12:50P	WG YOUNG 2018		30			0.0
			262-187-226	DIS	3F		R	12:00-12:50P	WG YOUNG 2018		30			0.0
			-----	LEC	4		MWF	2:00- 2:50P	LS 2147	THE STAFF	180	32		4.0
			262-187-231	DIS	4A		T	2:00- 2:50P	MS 5117		30			0.0
			262-187-232	DIS	4B		R	2:00- 2:50P	MS 5117		30			0.0
			262-187-233	DIS	4C		T	2:00- 2:50P	MS 5137		30			0.0
			262-187-234	DIS	4D		R	2:00- 2:50P	MS 5147		30			0.0
			262-187-235	DIS	4E		T	2:00- 2:50P	KINSEY 96		30			0.0
			262-187-236	DIS	4F		R	2:00- 2:50P	KINSEY 96		30			0.0
			-----	LEC	5		MWF	3:00- 3:50P	MS 4000A	THE STAFF	180	32		4.0
			262-187-241	DIS	5A		T	3:00- 3:50P	MS 5137		30			0.0
			262-187-242	DIS	5B		R	3:00- 3:50P	MS 5137		30			0.0
			262-187-243	DIS	5C		T	3:00- 3:50P	MS 5147		30			0.0
			262-187-244	DIS	5D		R	3:00- 3:50P	MS 5147		30			0.0
			262-187-245	DIS	5E		T	3:00- 3:50P	ROYCE 154		30			0.0
			262-187-246	DIS	5F		R	3:00- 3:50P	KINSEY 230		30			0.0
32A	CALC OF SEVRL VAR	Y	-----	LEC	1		MWF	8:00- 8:50A	MS 5200	EDWARDS, R.D.	120	01		4.0
			262-206-201	DIS	1A		T	8:00- 8:50A	MS 5118		30			0.0
			262-206-202	DIS	1B		R	8:00- 8:50A	MS 5118		30			0.0
			262-206-203	DIS	1C		T	8:00- 8:50A	MS 5127		30			0.0

CATALOG NUMBER	COURSE TITLE	ENF REQ	IM	ID NUMBER	CLS TYP	SEC	FEE	DAYS	TIME	BUILDING/ ROOM	INSTRUCTOR	ENRL CAP	XC	CR TP	UNITS
				262-206-204	DIS	1D		R	8:00- 8:50A	MS 5127		30			0.0
				-----	LEC	2		MWF	9:00- 9:50A	ROYCE 190	MUSCALU, C.F.	120	02		4.0
				262-206-211	DIS	2A		T	9:00- 9:50A	MS 5127		30			0.0
				262-206-212	DIS	2B		R	9:00- 9:50A	MS 5118		30			0.0
				262-206-213	DIS	2C		T	9:00- 9:50A	MS 6229		30			0.0
				262-206-214	DIS	2D		R	9:00- 9:50A	BOELTER 5420		30			0.0
				-----	LEC	3		MWF	11:00-11:50A	KNUDSEN 1220B	THE STAFF	120	04		4.0
				262-206-221	DIS	3A		T	11:00-11:50A	MS 6627		30			0.0
				262-206-222	DIS	3B		R	11:00-11:50A	MS 5137		30			0.0
				262-206-223	DIS	3C		T	11:00-11:50A	MS 5217		30			0.0
				262-206-224	DIS	3D		R	11:00-11:50A	MS 5217		30			0.0
				-----	LEC	4		MWF	1:00- 1:50P	BOELTER 3400	MESS, G.	120	06		4.0
				262-206-231	DIS	4A		T	1:00- 1:50P	MS 5138		30			0.0
				262-206-232	DIS	4B		R	1:00- 1:50P	MS 5118		30			0.0
				262-206-233	DIS	4C		T	1:00- 1:50P	BOELTER 5419		30			0.0
				262-206-234	DIS	4D		R	1:00- 1:50P	BOELTER 5280		30			0.0
				-----	LEC	5		MWF	3:00- 3:50P	KNUDSEN 1220B	LIU, G.	120	08		4.0
				262-206-241	DIS	5A		T	3:00- 3:50P	MS 5127		30			0.0
				262-206-242	DIS	5B		R	3:00- 3:50P	MS 5127		30			0.0
				262-206-243	DIS	5C		T	3:00- 3:50P	ROYCE 164		30			0.0
				262-206-244	DIS	5D		R	3:00- 3:50P	BOELTER 5422		30			0.0
32B	CALC OF SEVRL VAR		Y	-----	LEC	1		MWF	10:00-10:50A	FRANZ 1260	RALSTON JR, J.V.	120	03		4.0
				262-211-201	DIS	1A		T	10:00-10:50A	MS 5118		30			0.0
				262-211-202	DIS	1B		R	10:00-10:50A	MS 5118		30			0.0
				262-211-203	DIS	1C		T	10:00-10:50A	MS 6229		30			0.0
				262-211-204	DIS	1D		R	10:00-10:50A	ROLFE 2126		30			0.0
				-----	LEC	2		MWF	1:00- 1:50P	FRANZ 1260	DE SAPIO, R.	120	06		4.0
				262-211-211	DIS	2A		T	1:00- 1:50P	MS 5137		30			0.0
				262-211-212	DIS	2B		R	1:00- 1:50P	KINSEY 230		30			0.0
				262-211-213	DIS	2C		T	1:00- 1:50P	MS 5117		30			0.0
				262-211-214	DIS	2D		R	1:00- 1:50P	BUNCHE 2160		30			0.0
33A	LINEAR ALGBRA&APPLS		Y	-----	LEC	1		MWF	9:00- 9:50A	HAINES 220	THE STAFF	120	02		4.0
				262-221-201	DIS	1A		T	9:00- 9:50A	BUNCHE 3143		30			0.0
				262-221-202	DIS	1B		R	9:00- 9:50A	BOELTER 5422		30			0.0
				262-221-203	DIS	1C		T	9:00- 9:50A	MS 5233		30			0.0
				262-221-204	DIS	1D		R	9:00- 9:50A	MS 5233		30			0.0
				-----	LEC	2		MWF	10:00-10:50A	HAINES 220	MUNOZ-GARCIA, E.	120	03		4.0
				262-221-211	DIS	2A		T	10:00-10:50A	MS 5147		30			0.0
				262-221-212	DIS	2B		R	10:00-10:50A	MS 5127		30			0.0
				262-221-213	DIS	2C		T	10:00-10:50A	GEOLOGY 4645		30			0.0
				262-221-214	DIS	2D		R	10:00-10:50A	MS 6627		30			0.0
				-----	LEC	3		MWF	2:00- 2:50P	MS 4000A	GARIBALDI, R.L.	180	07		4.0
				262-221-221	DIS	3A		T	2:00- 2:50P	MS 5147		30			0.0
				262-221-222	DIS	3B		R	2:00- 2:50P	MS 5127		30			0.0
				262-221-223	DIS	3C		T	2:00- 2:50P	BOELTER 5420		30			0.0
				262-221-224	DIS	3D		R	2:00- 2:50P	KINSEY 184		30			0.0
				262-221-225	DIS	3E		T	2:00- 2:50P	KINSEY 184		30			0.0
				262-221-226	DIS	3F		R	2:00- 2:50P	ROLFE 3126		30			0.0
33B	INFINITE SERIES		Y	-----	LEC	1		MWF	11:00-11:50A	MS 5200	VESE, L.A.	120	04		4.0
				262-217-201	DIS	1A		T	11:00-11:50A	BOELTER 5440		30			0.0
				262-217-202	DIS	1B		R	11:00-11:50A	MS 6229		30			0.0
				262-217-203	DIS	1C		T	11:00-11:50A	KINSEY 141		30			0.0
				262-217-204	DIS	1D		R	11:00-11:50A	MS 5127		30			0.0
				-----	LEC	2		MWF	12:00-12:50P	ROLFE 1200	EFFROS, E.G.	180	05		4.0
				262-217-211	DIS	2A		T	12:00-12:50P	BOELTER 9436		30			0.0
				262-217-212	DIS	2B		R	12:00-12:50P	MS 5138		30			0.0
				262-217-213	DIS	2C		T	12:00-12:50P	GEOLOGY 4645		30			0.0
				262-217-214	DIS	2D		R	12:00-12:50P	BOELTER 9436		30			0.0
				262-217-215	DIS	2E		T	12:00-12:50P	MS 5233		30			0.0
				262-217-216	DIS	2F		R	12:00-12:50P	MS 5233		30			0.0
35AH	INTRMED CALC-HONORS		Y	-----	LEC	1		MWF	10:00-10:50A	MS 5137	WHITE, J.H.	35	03		4.0
				262-224-201	DIS	1A		R	10:00-10:50A	MS 5137		35			0.0
38A	MATH-ELEMNTY TCHRS		N	262-230-200	LEC	1		TR	9:00-10:45A	MS 6201	KRIEGLER, S.S.	25	30		4.0
				262-230-210	LEC	2		TR	11:00-12:45P	MS 6201	KRIEGLER, S.S.	25	30		4.0
61	DISCRETE STRUCTURES		Y	-----	LEC	1		MWF	12:00-12:50P	BOELTER 3400	FINIS, T.	120	05		4.0
				262-268-201	DIS	1A		T	12:00-12:50P	MS 5147		30			0.0
				262-268-202	DIS	1B		R	12:00-12:50P	MS 5137		30			0.0
				262-268-203	DIS	1C		T	12:00-12:50P	ROLFE 2135		30			0.0
				262-268-204	DIS	1D		R	12:00-12:50P	ROLFE 2135		30			0.0
				-----	LEC	2		MWF	2:00- 2:50P	FRANZ 1260	KETCHERSID, R.O.	120	07		4.0
				262-268-211	DIS	2A		T	2:00- 2:50P	MS 5138		30			0.0
				262-268-212	DIS	2B		R	2:00- 2:50P	BUNCHE 3157		30			0.0
				262-268-213	DIS	2C		T	2:00- 2:50P	MS 5233		30			0.0
				262-268-214	DIS	2D		R	2:00- 2:50P	MS 5233		30			0.0
98	MATH&SCI SCHLRS SEM		N	262-294-200	SEM	1		TR	2:00- 3:15P	KNUDSEN 1200B	THE STAFF	100	30	PN	2.0- 4.0
				-----	RESTRIC	DEPARTMENT									
				-----	CONSENT										
106	HIST OF MATHEMATICS		Y	-----	LEC	1		MWF	11:00-11:50A	MS 5127	GROSSMAN, N.	35	04		4.0
				262-328-201	DIS	1A		T	11:00-11:50A	MS 5127		35			0.0
110A	ALGEBRA		Y	-----	LEC	1		MWF	2:00- 2:50P	MS 5137	HIDA, H.	35	07		4.0
				262-338-201	DIS	1A		R	2:00- 2:50P	MS 5137		35			0.0
110AH	ALGEBRA-HONORS		N	-----	LEC	1		MWF	2:00- 2:50P	MS 5138	ELMAN, R.S.	35	07		4.0
				262-344-201	DIS	1A		R	2:00- 2:50P	MS 5138		35			0.0
113	COMBINATORICS		Y	-----	LEC	1		MWF	11:00-11:50A	MS 5138	ROTHSCHILD, B.L.	35	04		4.0
				262-382-201	DIS	1A		R	11:00-11:50A	MS 5138		35			0.0
				-----	LEC	2		MWF	12:00-12:50P	MS 5147	HIDA, H.	35	05		4.0
				262-382-211	DIS	2A		R	12:00-12:50P	MS 5147		35			0.0
115A	LINEAR ALGEBRA		N	-----	LEC	1		MWF	9:00- 9:50A	MS 5118	ENDERTON, H.B.	35	02		4.0
				262-398-201	DIS	1A		T	9:00- 9:50A	MS 5118		35			0.0
				-----	LEC	2		MWF	11:00-11:50A	MS 5137	THE STAFF	35	04		4.0
				262-398-211	DIS	2A		T	11:00-11:50A	MS 5137		35			0.0

CATALOG NUMBER	COURSE TITLE	ENF REQ	IM ID NUMBER	CLS TYP	SEC	FEE	DAYS	TIME	BUILDING/ ROOM	INSTRUCTOR	ENRL CAP	XC	CR TP	UNITS
				-----	LEC 3		MWF	1:00- 1:50P	MS 5127	MERKURJEV, A.S.	35	06		4.0
			262-398-221	DIS 3A			R	1:00- 1:50P	MS 5127		35			0.0
115AH	LINEAR ALGEBRA-HNRS	N		-----	LEC 1		MWF	12:00-12:50P	MS 5138	BAKER, K.A.	35	05		4.0
			262-395-201	DIS 1A			T	12:00-12:50P	MS 5138		35			0.0
117	ALGEBRA-APPLICATNS	N		-----	LEC 1		MWF	10:00-10:50A	MS 5138	MARTIN, D.A.	35	03		4.0
			262-400-201	DIS 1A			T	10:00-10:50A	MS 5138		35			0.0
120A	DIFFERENTIAL GEOM	Y		-----	LEC 1		MWF	1:00- 1:50P	MS 6627	LIU, G.	35	06		4.0
			262-407-201	DIS 1A			T	1:00- 1:50P	BOELTER 5436		35			0.0
131A	ANALYSIS	Y		-----	LEC 1		MWF	9:00- 9:50A	MS 5137	MIECH, R.J.	25	02		4.0
			262-447-201	DIS 1A			T	9:00- 9:50A	MS 5137		25			0.0
			-----	LEC 2			MWF	11:00-11:50A	MS 5147	HJORTH, G.	25	04		4.0
			262-447-211	DIS 2A			T	11:00-11:50A	MS 5147		25			0.0
			-----	LEC 3			MWF	1:00- 1:50P	MS 5137	CHAYES, L.	25	06		4.0
			262-447-221	DIS 3A			R	1:00- 1:50P	MS 5137		25			0.0
131AH	ANALYSIS-HONORS	N		-----	LEC 1		MWF	11:00-11:50A	MS 6229	RALSTON JR, J.V.	25	04		4.0
			262-449-201	DIS 1A			T	11:00-11:50A	MS 6229		25			0.0
131AX	ANALYSIS TECHNIQUES	Y		-----	LEC 1		R	9:00- 9:50A	MS 5137	MIECH, R.J.	25	12		1.0
			262-453-200	LEC 1										
				RESTRICT: INSTRUCTOR CONSENT										
132	CMPLX ANLY-APLIC TNS	Y		-----	LEC 1		MWF	10:00-10:50A	MS 5147	TAKESAKI, M.	35	03		4.0
			262-469-201	DIS 1A			R	10:00-10:50A	MS 5147		35			0.0
			-----	LEC 2			MWF	1:00- 1:50P	MS 5118	CONNELL, C.R.	35	06		4.0
			262-469-211	DIS 2A			T	1:00- 1:50P	MS 5118		35			0.0
135A	ORDNRY DFRNTL EQ TNS	Y		-----	LEC 1		MWF	9:00- 9:50A	MS 5127	THE STAFF	35	02		4.0
			262-480-201	DIS 1A			R	9:00- 9:50A	MS 5127		35			0.0
			-----	LEC 2			MWF	1:00- 1:50P	MS 5138	THE STAFF	35	06		4.0
			262-480-211	DIS 2A			R	1:00- 1:50P	MS 5138		35			0.0
142	MATHEM TCL MODELING	Y		-----	LEC 1		MWF	10:00-10:50A	MS 6229	MALGOUYRES, F.	35	03		4.0
			262-513-201	DIS 1A			R	10:00-10:50A	MS 6229		35			0.0
151A	APPLD NUMRCL MTHDS	Y		-----	LEC 1		MWF	9:00- 9:50A	MS 6229	FATTORINI, H.O.	35	02	G	4.0
			262-564-200	DIS 1A			R	9:00- 9:50A	MS 6229		35			0.0
			-----	LEC 2			MWF	1:00- 1:50P	MS 6229	LIU, H.	35	06	G	4.0
			262-564-211	DIS 2A			T	1:00- 1:50P	MS 6229		35			0.0
			-----	LEC 3			MWF	12:00-12:50P	MS 5117	CAFLISCH, R.E.	35	05	G	4.0
			262-564-221	DIS 3A			R	12:00-12:50P	MS 5117		35			0.0
153	NUMC MTHDS FOR PDES	Y		-----	LEC 1		MWF	12:00-12:50P	MS 6229	ANDERSON, C.R.	35	05	G	4.0
			262-561-201	DIS 1A			T	12:00-12:50P	MS 6229		35			0.0
164	LINEAR PROGRAMMING	Y		-----	LEC 1		MWF	12:00-12:50P	MS 5137	BROWN, R.F.	35	05		4.0
			262-628-201	DIS 1A			T	12:00-12:50P	MS 5137		35			0.0
170A	PROBABILITY THEORY	Y		-----	LEC 1		MWF	10:00-10:50A	MS 5127	HOLROYD, A.E.	35	03		4.0
			262-660-201	DIS 1A			T	10:00-10:50A	MS 5127		35			0.0
			-----	LEC 2			MWF	11:00-11:50A	MS 5117	THE STAFF	35	04		4.0
			262-660-211	DIS 2A			T	11:00-11:50A	MS 5117		35			0.0
172A	ACTUARIAL MATH	Y		-----	LEC 1		TR	3:00- 4:50P	MS 5118	KONG, L.F.	30	16	G	4.0
181	MATHEMATICS-FINANCE	Y		-----	LEC 1		MWF	10:00-10:50A	BOELTER 5422	CAFLISCH, R.E.	35	03		4.0
			262-682-201	DIS 1A			R	10:00-10:50A	BOELTER 5422		35			0.0
192	PROBLEM SOLVING	Y		-----	LEC 1		MWF	3:00- 3:50P	MS 6201	MESS, G.	30	08	G	4.0
197	ADV TOPICS IN MATH	N		-----	LEC 1		MWF	2:00- 2:50P	MS 5117	HONG, J.M.	20	07		4.0
			262-829-200	LEC 1										
				Mathematics 197: Introduction to Hyperbolic Systems of Conservation Laws										
205C	NUMBER THEORY	Y		-----	LEC 1		TF	4:00- 5:15P	MS 5148	DUKE, W.D.	30	16		4.0
			662-015-200	LEC 1										
				RESTRICT: GRADUATE STUDENTS										
208A	TPCS-APPLD NUM THRY	N		-----	LEC 1		MW	4:00- 5:15P	MS 5148	BLASIUS, D.M.	30	09		4.0
			662-024-200	LEC 1										
				RESTRICT: GRADUATE STUDENTS										
210A	ALGEBRA	N		-----	LEC 1		MWF	2:00- 2:50P	MS 5127	MERKURJEV, A.S.	35	07		4.0
			662-025-201	DIS 1A			T	2:00- 2:50P	MS 5127		35			0.0
220A	MATH LOGIC&SET THRY	Y		-----	LEC 1		MWF	10:00-10:50A	MS 5148	NEEMAN, I.	30	30		4.0
			662-051-200	LEC 1										
				RESTRICT: GRADUATE STUDENTS										
223C	RECURSION THEORY	N		-----	LEC 1		MWF	12:00-12:50P	MS 5217	ENGLERT, B.	25	05		4.0
			662-110-200	LEC 1										
				RESTRICT: GRADUATE STUDENTS										
225A	DIFFRNTBL MANIFOLDS	N		-----	LEC 1		MWF	11:00-11:50A	BOELTER 5273	GREENE, R.E.	40	30		4.0
			662-116-201	DIS 1A			R	11:00-11:50A	MS 6627		40			0.0
229A	LIE GRPS&LIE ALGEBR	N		-----	LEC 1		MWF	10:00-10:50A	MS 5117	VARADARAJAN, V.S.	40	03		4.0
			662-134-200	LEC 1										
				RESTRICT: GRADUATE STUDENTS										
236	GEOMETRIC TOPOLOGY	N		-----	LEC 1		MWF	11:00-11:50A	MS 5217	EDWARDS, R.D.	25	04		4.0
			662-173-200	LEC 1										
				RESTRICT: GRADUATE STUDENTS										
245A	REAL ANALYSIS	N		-----	LEC 1		MWF	9:00- 9:50A	MS 5138	GARNETT, J.B.	40	02		4.0
			662-191-201	DIS 1A			T	3:00- 3:50P	MS 5138		40			0.0
246B	COMPLEX ANALYSIS	N		-----	LEC 1		MWF	1:00- 1:50P	MS 5147	THE STAFF	40	06		4.0
247A	CLSSCL FOURIER ANLY	N		-----	LEC 1		MWF	9:00- 9:50A	MS 5147	THIELE, C.M.	40	02		4.0
			662-201-200	LEC 1										
				RESTRICT: GRADUATE STUDENTS										
251A	INTRO-PART DIFF EQN	N		-----	LEC 1		MWF	2:00- 2:50P	MS 5147	PETERSEN, P.	40	30		4.0
			662-241-200	LEC 1										
				RESTRICT: GRADUATE STUDENTS										
255A	FUNCTIONAL ANALYSIS	N		-----	LEC 1		MWF	12:00-12:50P	MS 5127	SHLYAKHTENKO, D.Y.	40	30		4.0
			662-260-200	LEC 1										
				RESTRICT: GRADUATE STUDENTS										
259A	OPER ALG-HILB SPACE	N		-----	LEC 1		MWF	11:00-11:50A	MS 5233	TAKESAKI, M.	25	04		4.0
			662-284-200	LEC 1										
				RESTRICT: GRADUATE STUDENTS										
266A	APPL ORD DIFF EQUAT	Y		-----	LEC 1		MWF	10:00-10:50A	MS 5118	OSHER, S.J.	40	03		4.0
			662-321-201	DIS 1A			T	10:00-10:50A	MS 6627		40			0.0
269A	ADV NUMERICAL ANLY	Y		-----	LEC 1		MWF	2:00- 2:50P	MS 6229	ANDERSON, C.R.	40	07		4.0
			662-352-201	DIS 1A			R	3:00- 3:50P	MS 5138		40			0.0
			662-365-200	LEC 1			MWF	12:00-12:50P	MS 5118	THE STAFF	40	05		4.0
				RESTRICT: GRADUATE STUDENTS										
270B	MATH-SCNTFC CMPUTNG	Y		-----	LEC 1		MWF	3:00- 3:50P	MS 5117	SHE, Z.	40	08		4.0
			662-368-200	LEC 1										
				RESTRICT: GRADUATE STUDENTS										
274A	ASYMPTOTIC METHODS	N		-----	LEC 1		MWF	11:00-11:50A	MS 5118	SCHONMANN, R.	40	30		4.0
			662-388-200	LEC 1										
				RESTRICT: GRADUATE STUDENTS										
275C	STOCHASTC PROCESSES	N		-----	LEC 1		MWF	11:00-11:50A	MS 5118	SCHONMANN, R.	40	30		4.0
			662-388-200	LEC 1										
				RESTRICT: GRADUATE STUDENTS										
330	MATH&SCI INSTRUCTN	N		-----	SEM 1		UNSCHE			THE STAFF	25	30	SU	1.0- 2.0
			662-628-200	SEM 1										
				RESTRICT: INSTRUCTOR CONSENT										

CATALOG NUMBER	COURSE TITLE	ENF REQ	IM ID NUMBER	CLS TYP	SEC	FEE	DAYS	TIME	BUILDING/ ROOM	INSTRUCTOR	ENRL CAP	XC	CR TP	UNITS
375	TCHNG APRNTC PRCTCM	N	662-620-200	SEM	1			UNSCHE		GREENE, R.E.	75	30	SU	1.0- 4.0
				RESTRIC										
				GRADUATE										
495	TEACHG COLLEGE MATH	N	662-790-200	SEM	1		W	5:00- 5:50P	MS 6620	BROWN, R.F.	65	30	SU	2.0
				RESTRIC										
				GRADUATE										
MECHANICAL AND AEROSPACE ENGINEERING														
20	FORTRAN PROGRAMMING	Y	-----	LEC	1		MW	4:00- 5:30P	BOELTER 5264	THE STAFF	40	09	G	4.0
				RESTRIC										
				GRADUATE										
				210-060-201	DIS	1A	T	4:00- 5:50P	BOELTER 5273		40			0.0
94	CMPTR AID DSGN&DRFT	N	-----	LEC	1		T	10:00-11:50A	ENGR IV 18138	THE STAFF	30	13	G	4.0
				210-282-201	LAB	1A	R	8:00- 9:50A	ENGR IV 18138		15			0.0
				210-282-202	LAB	1B	F	10:00-11:50A	ENGR IV 18138		15			0.0
102	MECH-PRCTL&RIGD BOD	Y	-----	LEC	1		TR	4:00- 5:50P	BOELTER 5440	THE STAFF	60	16	G	4.0
				RESTRIC										
				UG SCHOOL										
				OF ENGINEERING										
				STUDENTS										
				210-312-201	DIS	1A	T	8:00- 9:50A	BOELTER 5419		30			0.0
				210-312-202	DIS	1B	F	8:00- 9:50A	BOELTER 5422		30			0.0
103	ELEM FLUID MECHANIC	Y	-----	LEC	1		MW	2:00- 3:50P	BOELTER 5440	THE STAFF	60	07	G	4.0
				RESTRIC										
				EE AND CYBER										
				UNDERGRADS										
				210-318-201	DIS	1A	F	8:00- 9:50A	BOELTER 5420		30			0.0
				210-318-202	DIS	1B	F	2:00- 3:50P	GEOLOGY 4660		30			0.0
M105A	INT-ENGR THERMODYNC	Y	-----	LEC	1		TR	2:00- 3:50P	BOELTER 2444	THE STAFF	73	15	G	4.0
				SAME AS :										
				CHM ENG M105A										
				RESTRIC										
				UG SCHOOL										
				OF ENGR, CHEM,										
				BIOCHEM										
				210-330-201	DIS	1A	F	10:00-10:50A	BOELTER 5440		36			0.0
				210-330-202	DIS	1B	R	10:00-10:50A	BOELTER 5440		37			0.0
105D	TRANSPORT PHENOMENA	Y	-----	LEC	1		MW	8:00- 9:50A	BOELTER 2444	THE STAFF	60	01	G	4.0
				RESTRIC										
				UG SCHOOL										
				OF ENGR, CHEM,										
				BIOCHEM										
				210-333-201	DIS	1A	R	1:00- 1:50P	BOELTER 5419		30			0.0
				210-333-202	DIS	1B	F	1:00- 1:50P	BOELTER 5420		30			0.0
131A	INTRMED HEAT TRNSFR	Y	-----	LEC	1		MW	12:00- 1:50P	LS 2142	THE STAFF	50	05	G	4.0
				RESTRIC										
				UG SCHOOL										
				OF ENGINEERING										
				STUDENTS										
				210-486-201	DIS	1A	F	10:00-11:50A	BOELTER 2444		50			0.0
132A	MASS TRANSFER	Y	-----	LEC	1		TR	8:00- 9:50A	BOELTER 9436	THE STAFF	25	11	G	4.0
133A	ENGR THERMODYNAMICS	N	-----	LEC	1		MW	8:00- 9:50A	BOELTER 2760	THE STAFF	50	01	G	4.0
				RESTRIC										
				UG SCHOOL										
				OF ENGINEERING										
				STUDENTS										
				210-498-201	DIS	1A	F	8:00- 9:50A	BOELTER 2760		50			0.0
154S	FLIGHT MECHANICS	N	-----	LEC	1		TR	8:00- 9:50A	BOELTER 5264	THE STAFF	30	11	G	4.0
				RESTRIC										
				UG SCHOOL										
				OF ENGINEERING										
				STUDENTS										
155	INTERMED DYNAMICS	N	-----	LEC	1		MW	4:00- 5:50P	BOELTER 2760	THE STAFF	50	09	G	4.0
				RESTRIC										
				UG SCHOOL										
				OF ENGINEERING										
				STUDENTS										
156A	STRENGTH OF MATERLS	Y	-----	LEC	1		TR	12:00- 1:50P	BOELTER 2444	THE STAFF	40	14	G	4.0
				RESTRIC										
				UG SCHOOL										
				OF ENGINEERING										
				STUDENTS										
				210-636-201	DIS	1A	F	2:00- 2:50P	BOELTER 2444		40			0.0
157	BASIC MECH ENGR LAB	Y	-----	LAB	1		MW	2:00- 5:50P	ENGR IV 43116	THE STAFF	20	07	G	4.0
				RESTRIC										
				UG SCHOOL										
				OF ENGINEERING										
				STUDENTS										
161A	INTRO-ASTRONAUTICS	Y	-----	LEC	1		TR	4:00- 5:50P	BOELTER 9436	THE STAFF	50	16	G	4.0
				RESTRIC										
				UG SCHOOL										
				OF ENGINEERING										
				STUDENTS										
162A	INT-MCHNMS&MECH SYS	Y	-----	LEC	1		MW	10:00-11:50A	PUB POL 2270	THE STAFF	60	03	G	4.0
				RESTRIC										
				EE AND CYBER										
				UNDERGRADS										
				210-672-201	DIS	1A	TBA				30			0.0
				210-672-202	DIS	1B	F	2:00- 3:50P	WG YOUNG 4216		30			0.0
162B	MECHANCL PRDCT DSGN	Y	-----	LEC	1		R	2:00- 5:50P	ENGR IV 44116	THE STAFF	20	16	G	4.0
				RESTRIC										
				UG SCHOOL										
				OF ENGINEERING										
				STUDENTS										
163A	CMPTR-CONTRLD MCHNS	N	-----	LEC	1		TR	8:00- 9:50A	BOELTER 5249	THE STAFF	60	11	G	4.0
				RESTRIC										
				UG SCHOOL										
				OF ENGINEERING										
				STUDENTS										
166A	ANLY-FLIGHT STRCTRS	N	-----	LEC	1		MW	2:00- 3:50P	BOELTER 5436	THE STAFF	35	07	G	4.0
				RESTRIC										
				UG SCHOOL										
				OF ENGINEERING										
				STUDENTS										
169A	INTRO MECH VIBRATNS	Y	-----	LEC	1		TR	4:00- 5:50P	BOELTER 5249	THE STAFF	60	16	G	4.0
171A	DYNAM SYS CNTRL I	N	-----	LEC	1		TR	10:00-11:50A	BOELTER 2760	THE STAFF	50	13	G	4.0
				210-726-201	DIS	1A	T	4:00- 5:50P	BOELTER 5272		25			0.0
				210-726-202	DIS	1B	F	10:00-11:50A	BOELTER 5252		25			0.0
M180L	MICROMCHNG&MEMS LAB	Y	-----	LEC	1		MW	12:00- 1:50P	BOELTER 5440	JUDY, J.W.	10	05	G	4.0
				SAME AS :										
				BIOMED M150L,										
				EL ENGR M150L										
				210-781-201	LAB	1A	M	2:00- 5:50P	ENGR IV 18132		5			0.0
				210-781-202	LAB	1B	T	8:00-11:50A	ENGR IV 18132		5			0.0
				210-781-203	LAB	1C	T	2:00- 5:50P	ENGR IV 18132		5			0.0
				210-781-204	LAB	1D	W	2:00- 5:50P	ENGR IV 18132		5			0.0
				210-781-205	LAB	1E	R	8:00-11:50A	ENGR IV 181					

CATALOG NUMBER	COURSE TITLE	ENF REQ	IM ID NUMBER	CLS TYP	SEC	FEE	DAYS	TIME	BUILDING/ ROOM	INSTRUCTOR	ENRL CAP	XC	CR TP	UNITS
295	CMPTR-AIDED MNFCTRG	Y	610-570-200	LEC	1		W	8:00- 9:50A	BOELTER 5514	THE STAFF	15	02	G	4.0
				RESTRICT: GRADUATE STUDENTS										
375	TCHNG APRNTC PRCTCM	N	610-620-200	SEM	1			UNSCHED		THE STAFF	30	30	SU	1.0- 4.0
				RESTRICT: GRADUATE STUDENTS										

MEDICINE

M196B	MDLNG&SMLTN-BIO SYS	Y	-----	LEC	1		TR	4:00- 5:50P	BOELTER 5419	MAK, P.H.	5	16	G	5.0
				SAME AS : BIOMED M196B, COM SCI M196B, CYBER M196B										
			264-859-201	DIS	1A		F	8:00- 9:50A	BOELTER 3760					0.0
M260A	CLINICAL RESEARCH 1	N	664-382-200	LEC	1		TR	5:00- 6:50P	MP 200 204	ELASHOFF, R.M.	5	30		6.0
				SAME AS : BIOMATH M260A										
				RESTRICT: GRADUATE STUDENTS										
M261	ETHCS-PATIENT RSRCH	N	664-388-200	LEC	1		W	4:00- 5:50P	HLTHSCI 63105A	THE STAFF	25	30		2.0
				SAME AS : BIOMATH M261										
				RESTRICT: INSTRUCTOR CONSENT										
M270C	MODEL MTHDLG-BIOMED	Y	664-432-200	LEC	1		MW	2:00- 3:50P	BOELTER 5280	DISTEFANO, J.J.	5	07	G	4.0
				SAME AS : BIOMED M296A, COM SCI M296A										
M290A	CHILD ABUSE&NEGLECT	N	664-540-200	LEC	1		R	4:00- 5:50P	LAW 1447	GOLDSTEIN, R.D.	0	30	G	2.0
				SAME AS : COM HLT M245A, EDUC M217G, NURSING M290A, SOC WEL M203F										

MICROBIOLOGY AND IMMUNOLOGY

M262A	IMMUNOBIOLOGY-CANCER	N	672-373-200	SEM	1		T	4:00- 5:50P	HLTHSCI 43130	BONAVIDA, B.	15	30		2.0
				SAME AS : MICROB M262A										

MICROBIOLOGY AND MOLECULAR GENETICS

All L&S undergraduate courses, except independent studies and other similar courses without webpages, are subject to the Instructional Enhancement Fee. See Course Materials Fees under "Miscellaneous Fees" in the "Registration" section.

Microbiology 6 will have an evening midterm examination on Thursday, November 1, 2001, from 5 to 6:30 pm.

6	INTRO MICROBIOLOGY	N	-----	LEC	1		TR	11:00-12:15P	MOORE 100	ROBINSON, R.W.	300	13		4.0
			270-015-201	DIS	1A		W	2:00- 2:50P	GNUDSEN 1240B		100			0.0
			270-015-202	DIS	1B		W	3:00- 3:50P	GNUDSEN 1200B		100			0.0
			270-015-203	DIS	1C		F	9:00- 9:50A	HAINES A2		100			0.0
7	DEVELOPMNTS-BIOTECH	N	-----	LEC	1		TR	2:00- 3:15P	HAINES 220	ROBINSON, R.W.	100	15		4.0
			270-019-201	DEM	1A		R	10:00-11:20A	WGYOUNG 3336		25			0.0
			270-019-202	DEM	1B		R	3:30- 4:50P	WGYOUNG 3336		25			0.0
			270-019-203	DEM	1C		F	10:00-11:20A	WGYOUNG 3336		25			0.0
			270-019-204	DEM	1D		F	3:00- 4:20P	WGYOUNG 3336		25			0.0

Microbiology 101 has two midterms on the following Wednesday evenings: October 24 and November 14, 2001, 5:30-7:00 p.m.

101	FUNDAMENTALS BACTER	Y	-----	LEC	1		MWF	9:00- 9:50A	FRANZ 1178	SCHROEDER, I.	300	02	G	5.0
			270-310-201	DIS	1A		M	12:00-12:50P	GEOLOGY 6704		33			0.0
			270-310-202	DIS	1B		M	2:00- 2:50P	LS 2142		34			0.0
			270-310-203	DIS	1C		T	2:00- 2:50P	GEOLOGY 4645		33			0.0
			270-310-204	DIS	1D		T	4:00- 4:50P	LS 2142		33			0.0
			270-310-205	DIS	1E		W	12:00-12:50P	BOELTER 9436		34			0.0
			270-310-206	DIS	1F		W	2:00- 2:50P	LS 2142		33			0.0
			270-310-207	DIS	1G		M	3:00- 3:50P	GEOLOGY 4645		28			0.0
			270-310-208	DIS	1H		T	2:00- 2:50P	BOELTER 5422		28			0.0
			270-310-209	DIS	1I		W	3:00- 3:50P	MS 6229		28			0.0

Microbiology 101L is restricted on first pass to Microbiology majors and premajors, Chemical Engineering majors, and Biology and Biochemistry seniors. ALL OTHER MAJORS MAY ENROLL ON SECOND PASS. Attendance at the first laboratory meeting is mandatory. If you do not attend on the first day, your space will be reassigned and you will have to drop the course through URSA.

There will be an evening midterm on Wednesday, November 7, 5:30-7:00 p.m., the final exam will be on Friday, December 7, 5:00-7:00 p.m.

101L	BACTERIOLOGY LAB	Y	-----	DIS	1	\$ 45	M	12:00-12:50P	PUB POL 1234	SIMONS, R.W.	110	30	G	3.0
			270-311-201	LAB	1A		WF	10:00-12:20P	WGYOUNG 3340		22			0.0
			270-311-202	LAB	1B		WF	10:00-12:20P	WGYOUNG 3370		22			0.0
			270-311-203	LAB	1C		WF	12:30- 2:50P	WGYOUNG 3370		22			0.0
			270-311-204	LAB	1D		WF	3:00- 5:20P	WGYOUNG 3370		22			0.0
			270-311-205	LAB	1E		WF	12:30- 2:50P	WGYOUNG 3340		22			0.0

Microbiology 101L is restricted on first pass to Microbiology majors and premajors, Chemical Engineering majors, and Biology and Biochemistry seniors. ALL OTHER MAJORS MAY ENROLL ON SECOND PASS. Attendance at the first laboratory meeting is mandatory. If you do not attend on the first day, your space will be reassigned and you will have to drop the course through URSA.

There will be an evening midterm on Wednesday, November 7, 5:30-7:00 p.m., the final exam will be on Friday, December 7, 5:00-7:00 p.m.

			-----	DIS	2	\$ 45	M	1:00- 1:50P	PUB POL 1234	SIMONS, R.W.	88	30	G	3.0
			270-311-211	LAB	2A		TR	9:30-11:50A	WGYOUNG 3340		22			0.0
			270-311-212	LAB	2B		TR	9:30-11:50A	WGYOUNG 3370		22			0.0
			270-311-213	LAB	2C		TR	12:00- 2:20P	WGYOUNG 3340		22			0.0
			270-311-214	LAB	2D		TR	12:00- 2:20P	WGYOUNG 3370		22			0.0
CM156	HUMAN GENETICS	N	-----	LEC	1		MWF	9:00- 9:50A	HAINES 39	LUSIS, A.J.	60	02	G	4.0
				SAME AS : HUM GEN CM156, MCD BIO CM156										
			270-625-201	DIS	1A		M	2:00- 2:50P	LS 4127		10			0.0
			270-625-202	DIS	1B		M	3:00- 3:50P	LS 4127		10			0.0
			270-625-203	DIS	1C		M	4:00- 4:50P	LS 4127		10			0.0
			270-625-204	DIS	1D		M	5:00- 5:50P	LS 4127		10			0.0
			270-625-205	DIS	1E		T	8:00- 8:50A	LS 4127		10			0.0
			270-625-206	DIS	1F		T	9:00- 9:50A	LS 4127		10			0.0

CM176	ANIMAL VIRUS&HOST	Y	-----	LEC	1		MW	11:00-12:50P	BOTANY 325	KASAMATSU, H.	15	04		4.0
				SAME AS : MCD BIO CM176										
			270-720-201	DIS	1A		T	9:00- 9:50A	FRANZ 2288		5			0.0
			270-720-202	DIS	1B		T	10:00-10:50A	FRANZ 2288		5			0.0
			270-720-203	DIS	1C		T	1:00- 1:50P	FRANZ 2288		5			0.0
185A	IMMUNOLOGY	Y	-----	LEC	1		TR	9:30-10:45A	WGYOUNG CS76	MORRISON, S.L.	225	12	G	5.0
			270-754-201	DIS	1A		W	9:00-10:20A	FRANZ 2288		15			0.0
			270-754-202	DIS	1B		W	10:30-11:50A	FRANZ 2288		15			0.0
			270-754-203	DIS	1C		W	12:00- 1:20P	FRANZ 2288		15			0.0
			270-754-204	DIS	1D		W	1:30- 2:50P	FRANZ 2288		15			0.0
			270-754-205	DIS	1E		W	3:00- 4:20P	FRANZ 2288		15			0.0
			270-754-206	DIS	1F		W	4:00- 5:20P	WGYOUNG 2018		15			0.0
			270-754-207	DIS	1G		R	11:00-12:20P	FRANZ 2268		15			0.0
			270-754-208	DIS	1H		R	12:30- 1:50P	FRANZ 2288		15			0.0
			270-754-209	DIS	1I		R	2:00- 3:20P	FRANZ 2288		15			0.0
			270-754-210	DIS	1J		R	3:30- 4:50P	FRANZ 2288		15			0.0
			270-754-211	DIS	1K		F	8:00- 9:20A	FRANZ 2288		15			0.0
			270-754-212	DIS	1L		F	9:30-10:50A	FRANZ 2288		15			0.0

CATALOG NUMBER	COURSE TITLE	ENF REQ	IM ID NUMBER	CLS TYP	SEC	FEE	DAYS	TIME	BUILDING/ ROOM	INSTRUCTOR	ENRL CAP	XC	CR TP	UNITS
			270-754-213	DIS	1M		F	11:00-12:20P	FRANZ 2288		15			0.0
			270-754-214	DIS	1N		F	12:30- 1:50P	FRANZ 2288		15			0.0
			270-754-215	DIS	1O		F	2:00- 3:20P	FRANZ 2288		15			0.0
242	MICROB MOLEC GENETC	N	670-315-200	SEM	1			UNSCHE		SIMONS, R.W.	10	30		2.0
			RESTRICT: GRADUATE STUDENTS											
250	MICROBIAL METABOLIS HUMAN GENETICS	N	670-328-200	SEM	1			UNSCHE		SCHROEDER, I.	12	30		2.0
CM256		N	-----	LEC	1		MWF	9:00- 9:50A	HAINES 39	LUSIS, A.J.	5	02	G	4.0
			SAME AS : HUM GEN CM256, MCD BIO CM256											
			RESTRICT: GRADUATE STUDENTS											
CM258	ANIMAL VIRUS&HOST	N	670-362-201	DIS	1A		F	1:00- 2:50P	ROLFE 3106	DOOLITTLE, M.H.	5			0.0
			670-367-200	LEC	1		MW	11:00-12:50P	BOTANY 325	KASAMATSU, H.	5	04		4.0
			SAME AS : M PHARM M276, MCD BIO CM258											
			RESTRICT: GRADUATE STUDENTS											
M262A	IMMUNOBIOLOGY-CANCER	N	670-388-200	SEM	1		T	4:00- 5:50P	HLTHSCI 43130	BONAVIDA, B.	15	30		2.0
			SAME AS : MIC&IMM M262A											
270	SEM-MOLEC VIROLOGY	N	670-445-200	SEM	1			TBA		BERK, A.J.	12	30	SU	2.0
			RESTRICT: MICRO&MG,MICRO&IMMUN, MOL BIO GRADS											
290	MOLECULAR GENETICS	N	670-575-200	SEM	1			TBA		LAZZAZZA, B.A.	10	30	SU	2.0
			RESTRICT: GRADUATE STUDENTS											
375	TCHNG APRNTC PRCTCM	N	670-620-200	SEM	1			UNSCHE		GUNSALUS, R.P.	15	30	SU	1.0- 4.0
			RESTRICT: GRADUATE STUDENTS											
			Graduate students who are teaching Microbiology classes for the first time in Fall 2002, Winter 2003, or Spring 2003 are required to sign up for Microbiology and Molecular Genetics 495 in Fall 2001.											
495	TCH-MICRO-HIGHER ED	N	670-790-200	SEM	1			UNSCHE		SCHROEDER, I.	20	30	SU	2.0
			RESTRICT: GRADUATE STUDENTS											

MILITARY SCIENCE

All L&S undergraduate courses, except independent studies and other similar courses without webpages, are subject to the Instructional Enhancement Fee. See Course Materials Fees under "Miscellaneous Fees" in the "Registration" section.

Z	LEADERSHIP LAB	N	277-002-200	LAB	1			UNSCHE		HORTON, J.D.	30	30		0.0
10	INTRO TO LEADERSHIP	N	277-018-200	LEC	1		T	8:00- 9:50A	HERSHEY 1651	MC CLOSKEY, W.	30	30		2.0
			277-018-201	LEC	2		T	10:00-11:50A	HERSHEY 1651	MC CLOSKEY, W.	30	30		2.0
18	MODRN GUERILA WARFR	N	277-060-200	LEC	1		M	9:00-10:50A	HERSHEY 1651	PHILLIPS, L.	30	30		2.0
			RESTRICT: INSTRUCTOR CONSENT											
24	THEORY OF WARFARE	N	277-094-200	LEC	1		T	1:00- 2:50P	HERSHEY 1651	BABCOCK, S.M.	30	30		2.0
			277-094-201	LEC	2		W	1:00- 2:50P	HERSHEY 1651	BABCOCK, S.M.	30	30		2.0
113	THRY-LRNNG-TEACHING	N	277-341-200	LEC	1		W	9:00-10:50A	HERSHEY 1651	BARNETTE, P.L.	30	30		2.0
			RESTRICT: INSTRUCTOR CONSENT											

MOLECULAR AND MEDICAL PHARMACOLOGY

200	INTRO-LAB RSRCH	N	680-005-200	LAB	1			TBA	HLTHSCI	CHOW, S.A.	10	30		4.0- 6.0
			Pharmacology 211A is a SEMESTER course.											
			RESTRICT: PHARMACOLOGY MAJORS											
211A	PRIN-PHARMACOLOGY	N	680-070-200	LEC	1		MTWRF	8:00- 8:50A	HLTHSCI 63105A	MELEGA, W.P.	25	30		4.0
			RESTRICT: PHARMACOLOGY MAJORS											
M234C	TOXICOLOGICAL MTHDS	N	-----	LEC	1			TBA	PUB HLT	THE STAFF	10	30	G	2.0
			SAME AS : ENV HLT M245, MOL TOX M245											
			RESTRICT: GRADUATE STUDENTS											
			680-213-201	LAB	1A			TBA	PUB HLT		10			0.0
			RESTRICT: PHARMACOLOGY MAJORS											
237	CELLULR&MOLEC PHARM	Y	680-235-200	LEC	1		MTWRF	9:00-10:50A	HLTHSCI 22096	CHOW, S.A.	25	30		4.0
			RESTRICT: PHARMACOLOGY MAJORS OR ACCESS											
251	SEM-PHARMACOLOGY	N	680-306-200	SEM	1		W	12:00-12:50P	HLTHSCI 23105A	THE STAFF	60	30	SU	2.0
			RESTRICT: PHARMACOLOGY MAJORS											
M276	ANIMAL VIRUS&HOST	N	680-494-200	LEC	1		MW	11:00-12:50P	BOTANY 325	KASAMATSU, H.	10	04		4.0
			SAME AS : MCD BIO CM258, MICROB CM258											
			RESTRICT: GRADUATE STUDENTS											
291	SPECIAL TOPICS	N	680-584-200	LEC	1		TR	2:00- 3:50P	HLTHSCI 22096	GUNDERSEN, C.B.	10	30		2.0/ 4.0
			RESTRICT: PHARMACOLOGY MAJORS											
375	TCHNG APRNTC PRCTCM	N	680-620-201	SEM	1			UNSCHE		CHOW, S.A.	5	30	SU	1.0- 4.0
			RESTRICT: PHARMACOLOGY MAJORS OR ACCESS											

MOLECULAR BIOLOGY

297	MOLEC&CELL LIFE SCI	N	679-590-201	SEM	1			TBA		THE STAFF	18	30		2.0
			RESTRICT: GRADUATE STUDENTS											
			679-590-202	SEM	2			TBA		THE STAFF	18	30		2.0
			RESTRICT: GRADUATE STUDENTS											
			679-590-203	SEM	3			TBA		THE STAFF	18	30		2.0
			RESTRICT: GRADUATE STUDENTS											
298	CURRENT TOPICS	N	679-595-201	SEM	1			TBA		THE STAFF	18	30	SU	2.0
			RESTRICT: GRADUATE STUDENTS											
			679-595-202	SEM	2			TBA		THE STAFF	18	30	SU	2.0
			RESTRICT: GRADUATE STUDENTS											

MOLECULAR TOXICOLOGY

M245	TOXICOLOGICAL MTHDS	N	-----	LEC	1			TBA	PUB HLT	THE STAFF	5	30	G	2.0
			SAME AS : ENV HLT M245, M PHARM M234C											
			RESTRICT: GRADUATE STUDENTS											
			678-270-201	LAB	1A			TBA	PUB HLT		5			0.0

MOLECULAR, CELL, AND DEVELOPMENTAL BIOLOGY

All L&S undergraduate courses, except independent studies and other similar courses without webpages, are subject to the Instructional Enhancement Fee. See Course Materials Fees under "Miscellaneous Fees" in the "Registration" section.

40	AIDS&SEXUAL TRANSMIT	N	269-120-200	LEC	1		MW	3:00- 4:20P	MOORE 100	BOHMAN, R.E.	400	08		4.0
			269-120-201	LEC	2		F	3:00- 4:50P	MOORE 100					
							MWF	10:00-10:50A	DICKSON 2160E	BOHMAN, R.E.	400	03		4.0
			IMPACTED COURSE for L&S students: MCD Biology 104											
104	CELL&MOLEC BIO LAB	Y	Y	LEC	1	\$ 45	MW	10:00-10:50A	GEOLOGY 6704	PERRY, L.J.	32	03	G	6.0
			RESTRICT: INSTRUCTOR CONSENT											
			Y	269-324-201	LAB	1A		MW	1:00- 4:50P	WGYOUNG 3337	16			0.0
			Y	269-324-202	LAB	1B		TR	1:00- 4:50P	WGYOUNG 3337	16			0.0
144	MOLECULAR BIOLOGY	Y	-----	LEC	1			TR	2:00- 3:15P	GEOLOGY 3656	60	15	G	5.0

CATALOG NUMBER	COURSE TITLE	ENF REQ	IM ID NUMBER	CLS TYP	SEC	FEE	DAYS	TIME	BUILDING/ ROOM	INSTRUCTOR	ENRL CAP	XC	CR TP	UNITS						
CM156	HUMAN GENETICS	Y	269-564-201	DIS	1A		W	2:00- 2:50P	GEOLOGY 6704		15			0.0						
			269-564-202	DIS	1B		W	3:00- 3:50P	GEOLOGY 6704		15			0.0						
			269-564-203	DIS	1C		W	4:00- 4:50P	GEOLOGY 6704		15			0.0						
			269-564-204	DIS	1D		R	4:00- 4:50P	GEOLOGY 6704		15			0.0						
			-----	LEC	1		MWF	9:00- 9:50A	HAINES 39	LUSIS, A.J.	60	02	G	4.0						
			SAME AS : HUM GEN CM156, MICROB CM156																	
			269-636-201	DIS	1A		M		2:00- 2:50P	LS 4127		10			0.0					
			269-636-202	DIS	1B		M		3:00- 3:50P	LS 4127		10			0.0					
			269-636-203	DIS	1C		M		4:00- 4:50P	LS 4127		10			0.0					
			269-636-204	DIS	1D		M		5:00- 5:50P	LS 4127		10			0.0					
165	BIOLOGY OF THE CELL	Y	269-636-205	DIS	1E		T	8:00- 8:50A	LS 4127		10			0.0						
			269-636-206	DIS	1F		T	9:00- 9:50A	LS 4127		10			0.0						
			-----	LEC	1		TR	11:00-12:15P	LS 2147	IRUELA-ARISPE, L.M	90	13	G	5.0						
			269-690-201	DIS	1A		T	3:30- 4:20P	FRANZ 2288		15			0.0						
			269-690-202	DIS	1B		T	4:30- 5:20P	FRANZ 2288		15			0.0						
			269-690-203	DIS	1C		W	8:00- 8:50A	GEOLOGY 6704		15			0.0						
			269-690-204	DIS	1D		W	9:00- 9:50A	GEOLOGY 6704		15			0.0						
			269-690-205	DIS	1E		R	8:00- 8:50A	GEOLOGY 3656		15			0.0						
			269-690-206	DIS	1F		R	1:00- 1:50P	GEOLOGY 3656		15			0.0						
			-----	LEC	1		TR	12:30- 1:45P	FRANZ 2258A	OLAGUE, P.H.	80	14	G	4.0						
171	PRINCP-NEUROBIOLOGY	Y	269-726-201	DIS	1A		W	8:00- 8:50A	LS 4127		20			0.0						
			269-726-202	DIS	1B		W	11:00-11:50A	GEOLOGY 6704		20			0.0						
			269-726-203	DIS	1C		W	12:00-12:50P	GEOLOGY 6704		20			0.0						
			269-726-204	DIS	1D		R	10:00-10:50A	GEOLOGY 6704		20			0.0						
			For MCD Biology M175A, there will be two evening exams on the following Mondays from 7 to 9 p.m.: October 22 and November 19, 2001.																	
			M175A	CELL&SSTMS NEUROSCI	Y	-----	LEC	1		TR	2:00- 3:50P	LS 2147	CHANDLER, S.H.	24	15		5.0			
						SAME AS : NEUROSC M101A, PHY SCI M180A, PSYCH M117A														
						269-750-201	DIS	1A		F		8:00- 9:20A	LS 4127		3			0.0		
						269-750-202	DIS	1B		F		9:30-10:50A	LS 4127		3			0.0		
						269-750-203	DIS	1C		F		12:00- 1:20P	LS 4127		3			0.0		
269-750-204	DIS	1D					F		1:30- 2:50P	LS 4127		3			0.0					
269-750-205	DIS	1E					F		8:00- 9:20A	GEOLOGY 3656		3			0.0					
269-750-206	DIS	1F					F		9:30-10:50A	GEOLOGY 3656		3			0.0					
269-750-207	DIS	1G					F		12:00- 1:20P	GEOLOGY 3656		3			0.0					
269-750-208	DIS	1H					F		1:30- 2:50P	GEOLOGY 3656		3			0.0					
CM176	ANIMAL VIRUS&HOST	Y	-----	LEC	1		MW	11:00-12:50P	BOTANY 325	KASAMATSU, H.	60	04		4.0						
			SAME AS : MICROB CM176																	
			269-756-201	DIS	1A		T		9:00- 9:50A	FRANZ 2288		20			0.0					
			269-756-202	DIS	1B		T		10:00-10:50A	FRANZ 2288		20			0.0					
			269-756-203	DIS	1C		T		1:00- 1:50P	FRANZ 2288		20			0.0					
M194	TPCS-BIOMEDICAL SCI	N	269-864-200	SEM	1		TBA			AGUILERA, R.J.	5	30		2.0						
			SAME AS : OBEE M194, PHY SCI M194																	
			RESTRICT: INSTRUCTOR CONSENT																	
			CM256	HUMAN GENETICS	Y	-----	LEC	1		MWF	9:00- 9:50A	HAINES 39	LUSIS, A.J.	5	02	G	4.0			
						SAME AS : HUM GEN CM256, MICROB CM256														
RESTRICT: BIO,MB,MIC,M&I,BIOCH,CHM,MCD GRAD																				
CM258	ANIMAL VIRUS&HOST	N				669-336-201	DIS	1A		TBA			DOOLITTLE, M.H.	5			0.0			
						669-348-200	LEC	1		MW	11:00-12:50P	BOTANY 325	KASAMATSU, H.	5	04		4.0			
			SAME AS : M PHARM M276, MICROB CM258																	
			RESTRICT: GRADUATE STUDENTS																	
			M266A	SEM-MOLEC EMBRYOLGY	N	669-396-200	SEM	1		TBA		MBI	DE ROBERTIS, E.M.	5	30	SU	2.0			
SAME AS : BIOL CH M266A																				
RESTRICT: BIO,MB,MIC,M&I,BIOCH,CHM,MCD GRAD																				
276	SEM-MOLEC GENETICS	N				669-456-200	SEM	1		UNSCHE			SALSER, W.A.	20	30		2.0			
						RESTRICT: INSTRUCTOR CONSENT														
			278	MOLEC GNTCS-DVLPMT	N	669-468-200	SEM	1		T	4:00- 5:50P	BOYER 159	LENGYEL, J.A.	16	30		2.0			
						RESTRICT: INSTRUCTOR CONSENT														
						292	SEM-MOLEC EVOLUTION	N	669-552-200	SEM	1		UNSCHE			LAKE, J.A.	20	30	G	2.0
RESTRICT: BIO,MB,MIC,M&I,BIOCH,CHM,MCD GRAD																				
375	TCHNG APRNTC PRCTCM	N							669-620-200	SEM	1		UNSCHE			BIRNBAUMER, L.	50	30	SU	1.0- 4.0
			RESTRICT: BIO,MB,MIC,M&I,BIOCH,CHM,MCD GRAD																	
			495	TCH MCD BIO-HGHR ED	N				669-790-200	SEM	1		TBA			LASKI, F.A.	40	30	SU	2.0
						RESTRICT: BIO,MB,MIC,M&I,BIOCH,CHM,MCD GRAD														
						MUSIC														
3	PREP THRY-MUSIC MJR	N				-----	LEC	1		MW	11:00-12:50P	SMB 1354	HALL, J.L.	26	04	G	4.0			
						RESTRICT: MUSIC MAJORS														
			281-011-201	LAB	1A		F		11:00-11:50A	SMB B648		13			0.0					
			281-011-202	LAB	1B		F		12:00-12:50P	SMB B648		13			0.0					
			4A	BASIC MUSICIANSHIP	N	281-013-200	STU	1		TRF	11:00-11:50A	SMB B648	HALL, J.L.	13	13		2.0			
RESTRICT: MUSIC, MUSICOLOGY, ETHNOMUSICOLOGY																				
281-013-201	STU	2					TRF		12:00-12:50P	SMB B648	HALL, J.L.	13	14		2.0					
RESTRICT: MUSIC, MUSICOLOGY, ETHNOMUSICOLOGY																				
15	THE ART OF LISTNING	N				281-050-200	LEC	1		MW	11:00-12:50P	SMB 1100	CHAPMAN, A.	500	04		4.0			
			To enroll in Music 20A, you must pass the Theory Placement Examination at either at your Freshman Summer Orientation or on Monday, September 24, at 9:00 a.m. in SMB 1200.																	
			20A	MUSIC THEORY I	N	-----	LEC	1		MW	1:00- 2:50P	SMB 1420	LEFKOWITZ, D.S.	20	06		4.0			
						RESTRICT: DEPARTMENT CONSENT														
						281-064-201	DIS	1A		TR		1:00- 2:50P	SMB 1420		20			0.0		
RESTRICT: DEPARTMENT CONSENT																				
-----	LEC	2					MW		9:00-10:50A	SMB 1420	CARLSON, M.C.	30	02		4.0					
RESTRICT: DEPARTMENT CONSENT																				
20C	MUSIC THEORY III	Y	281-064-211	DIS	2A		TR		9:00-10:50A	SMB 1420		15			0.0					
			RESTRICT: DEPARTMENT CONSENT																	
			281-064-212	DIS	2B		TR		9:00-10:50A	SMB 1354		15			0.0					
			RESTRICT: DEPARTMENT CONSENT																	
			-----	LEC	1		MW		1:00- 2:50P	SMB 1440	THE STAFF	15	06		4.0					
71	JAZZ PERFORMANCE	N	281-066-201	DIS	1A		TR		1:00- 2:50P	SMB 1440		15			0.0					
			RESTRICT: MUSIC MAJORS																	
			20C	MUSIC THEORY III	Y	-----	LEC	1		MW	1:00- 2:50P	SMB 1440	THE STAFF	15	06		4.0			
						RESTRICT: MUSIC MAJORS														
						281-066-201	DIS	1A		TR		1:00- 2:50P	SMB 1440		15			0.0		
RESTRICT: MUSIC MAJORS																				
281-202-201	LAB	1					TBA			SMB	MIRANDA, R.	5	30	G	2.0					
RESTRICT: DEPARTMENT CONSENT																				

CATALOG NUMBER	COURSE TITLE	ENF REQ	IM	ID NUMBER	CLS TYP	SEC	FEE	DAYS	TIME	BUILDING/ ROOM	INSTRUCTOR	ENRL CAP	XC	CR TP	UNITS
				281-202-202	LAB	2		TBA		SMB	BURRELL, K.E.	5	30	G	2.0
				281-202-203	LAB	3		TBA		SMB	MASEK, D.H.	5	30	G	2.0
				281-202-204	LAB	4		TBA		SMB	WILSON, A.J.	5	30	G	2.0
				281-202-205	LAB	5		TBA		SMB	BOHANON, G.R.	5	30	G	2.0
				281-202-206	LAB	6		TBA		SMB	FERGUSON, S.	5	30	G	2.0
				281-202-207	LAB	7		TBA		SMB	RANIER, T.J.	5	30	G	2.0
				281-202-208	LAB	8		TBA		SMB	CLAYTON, J.L.	5	30	G	2.0
				281-202-209	LAB	9		TBA		SMB	PRICE, R.	5	30	G	2.0
				281-202-210	LAB	10		TBA		SMB	MORRISON, B.	5	30	G	2.0
				281-202-211	LAB	11		TBA		SMB	WEIR, M.A.	5	30	G	2.0
				281-202-212	LAB	12		TBA		SMB	RODRIGUEZ, B.H.	5	30	G	2.0
Music 90A-90N, Performance Organizations. Audition REQUIRED.															
C90A	UCLA CHORALE	N		281-254-200	ACT	1		MW	3:00- 5:15P	SMB 1325	NEUEN, D.	150	30		2.0
90B	COLLEGIATE CHORUS	N		281-256-200	ACT	1		TR	3:20- 5:00P	SMB 1325	NEUEN, D.	150	30		2.0
PTE numbers for Music 90D will be given out after the audition															
90D	OPERA WORKSHOP	N		281-258-200	ACT	1		MW	3:00- 5:50P	SMB 1200 SMB 1100	VENDICE, W.V.	40	30		2.0
RESTRIC: INSTRUCTOR CONSENT															
C90E	SYMPHONY ORCHESTRA	N		281-259-200	ACT	1		TR	3:00- 4:50P	SMB 1343	ROBERTSON, J.	100	30		2.0
90F	SYMPHONIC BAND	N		281-260-200	ACT	1		T	3:00- 4:50P	SMB 1345	LEE, D.T.	90	30		2.0
C90G	WIND ENSEMBLE	N		281-262-200	ACT	1		MW	3:00- 4:50P	SMB 1345	LEE, D.T.	80	30		2.0
For Music 90L, PTE numbers will be given out after the audition.															
90L	MUSIC THEATER WKSHP	N		281-267-200	ACT	1		TR	3:00- 5:50P	SMB 1200 SMB 1100	HALL, J.L.	40	30		2.0
RESTRIC: INSTRUCTOR CONSENT															
90M	MRCHNG&VARSITY BAND	N		281-268-200	ACT	1		RF	3:00- 4:50P	SMB 1345 SMB 1345	HENDERSON, G.	200	30		2.0
90N	JAZZ ENSEMBLE	N		281-269-200	ACT	1		T	5:00- 6:50P	SMB 1345	HENDERSON, G.	30	30		2.0
		N		281-269-201	ACT	2		W	7:00- 9:50P	SMB 1345	HENDERSON, G.	30	30		2.0
		N		281-269-202	ACT	3		T	6:00- 7:50P	SMB 1439	RODRIGUEZ, B.H.	15	22		2.0
90P	ALEXANDER TECHNIQUE	N		281-271-200	LEC	1		F	1:00- 2:50P	SMB 1345	RODRIGUEZ, J.	10	30	PN	2.0
RESTRIC: INSTRUCTOR CONSENT															
100A	GENERAL MUSIC	N		281-302-200	LEC	1		TR	9:00-10:50A	SMB 1325 SMB 1402	HEUSER, F.	20	30	G	4.0
RESTRIC: MUSIC, EDUCATION MAJORS & SENIORS AND ABOVE															
104A	MODAL COUNTERPOINT	Y		281-303-200	LEC	1		MW	1:00- 2:50P	SMB 1402	KROUSE, I.	10	06	G	3.0
RESTRIC: MUSIC MAJORS & JUNIORS AND ABOVE															
106A	ORCHESTRATION I	Y		281-324-200	DIS	1		MW	9:00-10:20A	SMB 1440	KROUSE, I.	20	30		4.0
RESTRIC: MUSIC MAJORS															
115A	STRINGS	N		281-359-200	STU	1		MW	9:30-10:50A	SMB 1343	KROVOZA, R.M.	20	30	G	1.0
RESTRIC: MUSIC, EDUCATION MAJORS															
115E	VOICE	N		281-371-200	STU	1		MW	12:30- 1:50P	SMB 1325	THE STAFF	20	05	G	1.0
RESTRIC: MUSIC, EDUCATION MAJORS															
116	INTRO TO CONDUCTING	N		281-372-200	LEC	1		MW	11:00-12:20P	SMB 1345	LEE, D.T.	30	04		2.0
RESTRIC: MUSIC, EDUCATION MAJORS															
118A	ADV-CHORL&INSTR LIT	N		281-376-200	LEC	1		MW	11:00-12:20P	SMB 1325	NEUEN, D.	15	30		2.0
RESTRIC: MUSIC MAJORS & SENIORS AND ABOVE															
120A	MUSIC THEORY IV	N		281-382-200	LEC	1		MTWR	9:00-10:50A	SMB 1421	BOURLAND, R.	20	02		4.0
RESTRIC: DEPARTMENT CONSENT															
		N		281-382-201	LEC	2		MTWR	1:00- 2:50P	SMB 1421	REALE, P.V.	20	06		4.0
RESTRIC: DEPARTMENT CONSENT															
123A	COMPOSITION	N		281-409-200	LEC	1		MW	11:00-12:20P	SMB 1421	CARLSON, M.C.	15	04		4.0
RESTRIC: DEPARTMENT CONSENT															
M127	JAZZ KEYBRD HARMONY	N		281-398-200	LAB	1		T	3:00- 4:50P	SMB 1151	RANIER, T.J.	10	15	G	1.0
SAME AS : ETHNOMU M127															
RESTRIC: INSTRUCTOR CONSENT															
M129A	JAZZ THEORY&IMPROV	N		281-426-200	LEC	1		TR	1:00- 2:50P	SMB 1325	RANIER, T.J.	10	30	G	2.0
SAME AS : ETHNOMU M129A															
RESTRIC: INSTRUCTOR CONSENT															
174C	LANG OF SNG-ITALIAN	N		281-748-200	LEC	1		MW	11:00-11:50A	SMB 1151	BLANKENBURG, H.H.	10	04		2.0
RESTRIC: MUSIC MAJORS															
C175	CHAMBER ENSEMBLES	N		281-757-201	ACT	1		TBA		SMB	KAPLAN, M.S.	15	30		2.0
RESTRIC: INSTRUCTOR CONSENT															
Music C175, activity 1: Strings															
		N		281-757-202	ACT	2		TBA		SMB	WILSON, E.N.	15	30		2.0
RESTRIC: INSTRUCTOR CONSENT															
Music C175, activity 2: Strings															
		N		281-757-203	ACT	3		TBA		SMB	CARR, C.	15	30		2.0
RESTRIC: INSTRUCTOR CONSENT															
Music C175, activity 3: Strings															
		N		281-757-204	ACT	4		TBA		SMB	HANULIK, C.	15	30		2.0
RESTRIC: INSTRUCTOR CONSENT															
Music C175, activity 4: Strings															
		N		281-757-205	ACT	5		R	2:00- 3:50P	SMB 1344	YATES, P.F.	15	30		2.0
RESTRIC: INSTRUCTOR CONSENT															
Music C175, activity 5: Guitar															
		N		281-757-206	ACT	6		TBA		SMB	STOKES, S.	15	30		2.0
RESTRIC: INSTRUCTOR CONSENT															
Music C175, activity 6: Woodwinds															

CATALOG NUMBER	COURSE TITLE	ENF REQ	IM ID NUMBER	CLS TYP	SEC	FEE	DAYS	TIME	BUILDING/ ROOM	INSTRUCTOR	ENRL CAP	XC	CR TP	UNITS
			281-757-207	ACT	7		TBA		SMB	KUSZYK, M.A.	15	30		2.0
	Music C175, activity 7: Woodwinds		RESTRICT: INSTRUCTOR CONSENT											
			281-757-208	ACT	8		M	6:00- 7:50P	SMB 1354	GRAY, G.G.	15	30		2.0
	Music C175, activity 8: Woodwinds		RESTRICT: INSTRUCTOR CONSENT											
			281-757-209	ACT	9		TBA		SMB	COKER, C.A.	15	30		2.0
	Music C175, activity 9: Woodwinds		RESTRICT: INSTRUCTOR CONSENT											
			281-757-210	ACT	10		TBA		SMB	MASEK, D.H.	15	30		2.0
	Music C175, activity 10: Woodwinds		RESTRICT: INSTRUCTOR CONSENT											
			281-757-211	ACT	11		TBA		SMB	THE STAFF	15	30		2.0
	Music C175, activity 11: Brass		RESTRICT: INSTRUCTOR CONSENT											
			281-757-212	ACT	12		TBA		SMB	O'CONNOR, B.	15	30		2.0
	Music C175, activity 12: Brass		RESTRICT: INSTRUCTOR CONSENT											
			281-757-213	ACT	13		TBA		SMB	BOOTH, W.C.	15	30		2.0
	Music C175, activity 13: Brass		RESTRICT: INSTRUCTOR CONSENT											
			281-757-214	ACT	14		M	5:00- 6:50P	SMB B665A	PETERS, M.T.	15	30		2.0
	Music C175, activity 14: Percussion		RESTRICT: INSTRUCTOR CONSENT											
			281-757-215	ACT	15		TBA		SMB	PONCE, W.	15	30		2.0
	Music C175, activity 15: Keyboard and Other Instruments		RESTRICT: INSTRUCTOR CONSENT											
			281-757-216	ACT	16		TBA		SMB	MARGULIS, V.	15	30		2.0
	Music C175, activity 16: Keyboard and Other Instruments		RESTRICT: INSTRUCTOR CONSENT											
			281-757-217	ACT	17		TBA		SMB	HARMON, T.F.	15	30		2.0
	Music C175, activity 17: Organ Accompaniment		RESTRICT: INSTRUCTOR CONSENT											
			281-757-218	ACT	18		R	1:00- 2:50P	SMB 1151	HANSEN, J.I.	15	30		2.0
	Music C175, activity 18: Art Song		RESTRICT: INSTRUCTOR CONSENT											
			281-757-219	ACT	19		TBA			ROBERTSON, J.	15	30		2.0
	Music C175, activity 19: Gluck Ensembles		RESTRICT: INSTRUCTOR CONSENT											
			281-757-220	ACT	20		F	1:00- 2:50P	SMB 1325	NEUEN, D.	15	30		2.0
	Music C175, activity 20: Chamber Choir		RESTRICT: INSTRUCTOR CONSENT											
			281-757-221	ACT	21		TBA			BEGHIN, T.	15	30		2.0
	Music C175, activity 21: Fortepiano and Other Instruments		RESTRICT: INSTRUCTOR CONSENT											
C176	ELECTRNC MUSIC COMP	N	281-786-200	LEC	1		W	3:00- 5:50P	SMB 2646	BOURLAND, R.	15	09		4.0
			RESTRICT: MUSIC MAJORS											
M177	JAZZ COMBO	N	281-790-201	ACT	1		T	3:00- 4:50P	SMB 1421	WEIR, M.A.	10	30	G	2.0
	Music M177, activity 1: Vocal		SAME AS : ETHNOMU M177											
			RESTRICT: INSTRUCTOR CONSENT											
			281-790-202	ACT	2		R	5:00- 6:50P	SMB 1439	BURRELL, K.E.	10	30	G	2.0
	Music M177, activity 2: Instrumental		RESTRICT: INSTRUCTOR CONSENT											
			281-790-203	ACT	3		W	5:00- 6:50P	SMB 1344	BURRELL, K.E.	5	30	G	2.0
	Music M177, activity 3: Instrumental		RESTRICT: INSTRUCTOR CONSENT											
			281-790-204	ACT	4		T	5:00- 6:50P	SMB 1151	LAND, H.	5	30	G	2.0
	Music M177, activity 4: Instrumental		RESTRICT: INSTRUCTOR CONSENT											
			281-790-205	ACT	5		T	5:00- 6:50P	SMB 1344	FERGUSON, S.	10	30	G	2.0
	Music M177, activity 5: Instrumental		RESTRICT: INSTRUCTOR CONSENT											
			281-790-206	ACT	6		T	7:00- 8:50P	SMB 1440	LOZA, S.J.	10	30	G	2.0
	Music M177, activity 6: World Music		RESTRICT: INSTRUCTOR CONSENT											
			281-790-207	ACT	7		M	5:00- 6:50P	SMB 1344	BOHANON, G.R.	15	30	G	2.0
	Music M177, activity 7: Jazz Fusion		RESTRICT: INSTRUCTOR CONSENT											
			281-790-208	ACT	8		W	5:00- 6:50P	SMB 1439	WILSON, A.J.	10	30	G	2.0
	Music M177, activity 8: Instrumental		RESTRICT: INSTRUCTOR CONSENT											
204	BIBLIOG-PERFORMERS	N	681-032-200	LEC	1		R	10:00-12:50P	SMB 1440	THE STAFF	25	14		4.0
			RESTRICT: MUSIC GRADUATE STUDENTS											
C226	ELECTRNC MUSIC COMP	N	681-152-200	LEC	1		W	3:00- 5:50P	SMB 2646	BOURLAND, R.	15	09		4.0
			RESTRICT: MUSIC GRADUATE STUDENTS											
252A	SEM IN COMPOSITION	N	681-318-200	SEM	1		M	3:00- 5:50P	SMB 1402	LEFKOWITZ, D.S.	15	30		6.0
			RESTRICT: MUSIC GRADUATE STUDENTS											
261F	PRB PERFORMNC PRACT	N	681-380-200	SEM	1		T	10:00-12:50P	SMB 1151	WINTER, R.S.	12	13		4.0
			RESTRICT: MUSIC GRADUATE STUDENTS											
266B	SEM MUSIC 20TH CENT	N	681-407-200	SEM	1		T	3:00- 5:50P	SMB 1420	REALE, P.V.	15	15		4.0
			RESTRICT: MUSIC GRADUATE STUDENTS											
370	MUSIC GENERAL EDUC	N	681-618-200	SEM	1		TBA		SMB	HEUSER, F.	15	30		2.0
			RESTRICT: MUSIC, EDUCATION MAJORS											
375	TCHNG APRNTC PRCTCM	N	681-620-200	SEM	1		UNSCHE			ROBERTSON, J.	40	30	SU	1.0- 4.0
			RESTRICT: GRADUATE STUDENTS											
401	NEW MUSIC FORUM	N	681-630-200	TUT	1		UNSCHE			ROBERTSON, J.	40	30	G	2.0
			RESTRICT: MUSIC GRADUATE STUDENTS											
	460A - 475 Graduate Instruction in Performance-M.M. and D.M.A. STUDENTS ONLY													
460A	VIOLIN	N	681-644-200	STU	1		TBA			KAPLAN, M.S.	5	30	G	6.0
			RESTRICT: MUSIC GRADUATE STUDENTS											
460B	VIOLA	N	681-645-200	STU	1		TBA			WILSON, E.N.	6	30	G	6.0
			RESTRICT: MUSIC GRADUATE STUDENTS											

CATALOG NUMBER	COURSE TITLE	ENF REQ	IM ID NUMBER	CLS TYP	SEC	FEE	DAYS	TIME	BUILDING/ ROOM	INSTRUCTOR	ENRL CAP	XC	CR TP	UNITS
460C	CELLO	N	681-646-200	STU	1		TBA			CARR, C.	5	30	G	6.0
				RESTRICT: MUSIC GRADUATE STUDENTS										
460D	STRING BASS	N	681-647-200	STU	1		TBA			HANULIK, C.	3	30	G	6.0
				RESTRICT: MUSIC GRADUATE STUDENTS										
460E	HARP	N	681-648-200	STU	1		TBA			NEILL, L.A.	3	30	G	6.0
				RESTRICT: MUSIC GRADUATE STUDENTS										
460F	CLASSICAL GUITAR	N	681-649-200	STU	1		TBA			YATES, P.F.	5	30	G	6.0
				RESTRICT: MUSIC GRADUATE STUDENTS										
461A	FLUTE	N	681-664-200	STU	1		TBA			STOKES, S.	5	30	G	6.0
				RESTRICT: MUSIC GRADUATE STUDENTS										
461B	OBOE	N	681-665-200	STU	1		TBA			KUSZYK, M.A.	3	30	G	6.0
				RESTRICT: MUSIC GRADUATE STUDENTS										
461C	CLARINET	N	681-666-200	STU	1		TBA			GRAY, G.G.	5	30	G	6.0
				RESTRICT: MUSIC GRADUATE STUDENTS										
461D	BASSOON	N	681-667-200	STU	1		TBA			COCKER, C.A.	5	30	G	6.0
				RESTRICT: MUSIC GRADUATE STUDENTS										
461E	SAXOPHONE	N	681-668-200	STU	1		TBA			MASEK, D.H.	3	30	G	6.0
				RESTRICT: MUSIC GRADUATE STUDENTS										
462A	TRUMPET	N	681-684-200	STU	1		TBA			THE STAFF	5	30	G	6.0
				RESTRICT: MUSIC GRADUATE STUDENTS										
462B	FRENCH HORN	N	681-685-200	STU	1		TBA			O'CONNOR, B.	3	30	G	6.0
				RESTRICT: MUSIC GRADUATE STUDENTS										
462C	TROMBONE	N	681-687-200	STU	1		TBA			BOOTH, W.C.	3	30	G	6.0
				RESTRICT: MUSIC GRADUATE STUDENTS										
462D	TUBA	N	681-688-200	STU	1		TBA			JOHNSON, J.T.	3	30	G	6.0
				RESTRICT: MUSIC GRADUATE STUDENTS										
463	PERCUSSION	N	681-702-200	STU	1		TBA			PETERS, M.T.	5	30	G	6.0
				RESTRICT: MUSIC GRADUATE STUDENTS										
464A	PIANO	N	681-719-200	STU	1		TBA			PONCE, W.	8	30	G	6.0
				RESTRICT: MUSIC GRADUATE STUDENTS										
			681-719-201	STU	2		TBA			MARGULIS, V.	10	30	G	6.0
				RESTRICT: MUSIC GRADUATE STUDENTS										
464B	ORGAN	N	681-736-200	STU	1		TBA			HARMON, T.F.	5	30	G	6.0
				RESTRICT: MUSIC GRADUATE STUDENTS										
465	VOICE	N	681-770-200	STU	1		TBA		SMB	MUSSARD, T.S.	10	30	G	6.0
				RESTRICT: MUSIC GRADUATE STUDENTS										
			681-770-201	STU	2		TBA		SMB	GONDEK, J.K.	5	30	G	6.0
				RESTRICT: MUSIC GRADUATE STUDENTS										
470	OPERA STUDIO-GRADS	N	681-780-200	LAB	1		TBA		SMB	VENDICE, W.V.	15	30		4.0
				RESTRICT: MUSIC GRADUATE STUDENTS										
475	MSTR CLASS-CONDUCTNG	N	681-787-200	STU	1		TBA			LEE, D.T.	4	30		6.0
				RESTRICT: MUSIC GRADUATE STUDENTS										
			681-787-201	STU	2		TBA			NEUEN, D.	10	30		6.0
				RESTRICT: MUSIC GRADUATE STUDENTS										
			681-787-202	STU	3		TBA			ROBERTSON, J.	6	30		6.0
				RESTRICT: MUSIC GRADUATE STUDENTS										
C480	UCLA CHORALE	N	681-790-200	ACT	1		MW	3:00- 5:15P	SMB 1325	NEUEN, D.	15	30	G	2.0
				RESTRICT: MUSIC GRADUATE STUDENTS										
C481	SYMPHONY ORCHESTRA	N	681-791-200	ACT	1		TR	3:00- 4:50P	SMB 1343	ROBERTSON, J.	20	30	G	2.0
				RESTRICT: MUSIC GRADUATE STUDENTS										
C482	WIND ENSEMBLE	N	681-792-200	ACT	1		MW	3:00- 4:50P	SMB 1345	LEE, D.T.	20	30	G	2.0
				RESTRICT: MUSIC GRADUATE STUDENTS										
C485	CHAMBER ENSEMBLES	N	681-794-201	ACT	1		TBA		SMB	KAPLAN, M.S.	15	30	G	2.0
				RESTRICT: MUSIC GRADUATE STUDENTS										
	Music C485, activity 1: Strings		681-794-202	ACT	2		TBA		SMB	WILSON, E.N.	15	30	G	2.0
				RESTRICT: MUSIC GRADUATE STUDENTS										
	Music C485, activity 2: Strings		681-794-203	ACT	3		TBA		SMB	CARR, C.	15	30	G	2.0
				RESTRICT: MUSIC GRADUATE STUDENTS										
	Music C485, activity 3: Strings		681-794-204	ACT	4		TBA		SMB	HANULIK, C.	15	30	G	2.0
				RESTRICT: MUSIC GRADUATE STUDENTS										
	Music C485, activity 4: Strings		681-794-205	ACT	5		R	2:00- 3:50P	SMB 1344	YATES, P.F.	15	30	G	2.0
				RESTRICT: MUSIC GRADUATE STUDENTS										
	Music C485, activity 5: Guitar		681-794-206	ACT	6		TBA		SMB	STOKES, S.	15	30	G	2.0
				RESTRICT: MUSIC GRADUATE STUDENTS										
	Music C485, activity 6: Woodwinds		681-794-207	ACT	7		TBA		SMB	KUSZYK, M.A.	15	30	G	2.0
				RESTRICT: MUSIC GRADUATE STUDENTS										
	Music C485, activity 7: Woodwinds		681-794-208	ACT	8		M	6:00- 7:50P	SMB 1354	GRAY, G.G.	15	30	G	2.0
				RESTRICT: MUSIC GRADUATE STUDENTS										
	Music C485, activity 8: Woodwinds		681-794-209	ACT	9		TBA		SMB	COCKER, C.A.	15	30	G	2.0
				RESTRICT: MUSIC GRADUATE STUDENTS										
	Music C485, activity 9: Woodwinds		681-794-210	ACT	10		TBA		SMB	MASEK, D.H.	15	30	G	2.0
				RESTRICT: MUSIC GRADUATE STUDENTS										
	Music C485, activity 10: Woodwinds		681-794-211	ACT	11		TBA		SMB	THE STAFF	15	30	G	2.0
				RESTRICT: MUSIC GRADUATE STUDENTS										
	Music C485, activity 11: Brass		681-794-212	ACT	12		TBA		SMB	O'CONNOR, B.	15	30	G	2.0
				RESTRICT: MUSIC GRADUATE STUDENTS										
	Music C485, activity 12: Brass		681-794-213	ACT	13		TBA		SMB	BOOTH, W.C.	15	30	G	2.0
				RESTRICT: MUSIC GRADUATE STUDENTS										
	Music C485, activity 13: Brass		681-794-214	ACT	14		M	5:00- 6:50P	SMB B665A	PETERS, M.T.	15	30	G	2.0
				RESTRICT: MUSIC GRADUATE STUDENTS										
	Music C485, activity 14: Percussion													

CATALOG NUMBER	COURSE TITLE	ENF REQ	IM ID NUMBER	CLS TYP	SEC	FEE	DAYS	TIME	BUILDING/ ROOM	INSTRUCTOR	ENRL CAP	XC	CR TP	UNITS
			681-794-215	ACT	15		TBA		SMB	PONCE, W.	15	30	G	2.0
	Music C485, activity 15: Keyboard and Other Instruments													
			681-794-216	ACT	16		TBA		SMB	MARGULIS, V.	15	30	G	2.0
	Music C485, activity 16: Keyboard and Other Instruments													
			681-794-217	ACT	17		TBA		SMB	HARMON, T.F.	15	30	G	2.0
	Music C485, activity 17: Organ Accompaniment													
			681-794-218	ACT	18		R	1:00- 2:50P	SMB	1151 HANSEN, J.I.	15	30	G	2.0
	Music C485, activity 18: Art Song													
			681-794-219	ACT	19		TBA		SMB	ROBERTSON, J.	15	30	G	2.0
	Music C485, activity 19: Gluck Ensembles													
			681-794-220	ACT	20		F	1:00- 2:50P	SMB	1325 NEUEN, D.	15	30	G	2.0
	Music C485, activity 20: Chamber Choir													
			681-794-221	ACT	21		TBA		SMB	BEGHIN, T.	15	30	G	2.0
	Music C485, activity 21: Fortepiano and Other Instruments													
495	INTRO PRACTICUM	N	681-800-200	SEM	1		TBA		SMB	HEUSER, F.	20	30	SU	2.0

MUSICOLOGY

Music History

All L&S undergraduate courses, except independent studies and other similar courses without webpages, are subject to the Instructional Enhancement Fee. See Course Materials Fees under "Miscellaneous Fees" in the "Registration" section.

5	HIST-ROCK AND ROLL	N	278-015-200	LEC	1		TR	11:00-12:50P	SMB	1100 THE STAFF	500	13	G	4.0
26A	HIST&ANLY-MUSIC I	Y	-----	LEC	1		TR	11:00-12:50P	SMB	1439 MORRIS, M.B.	40	13	G	4.0
			278-078-201	LAB	1A		F	10:00-10:50A	SMB	1421	20			0.0
			278-078-202	LAB	1B		F	11:00-11:50A	SMB	1421	20			0.0
126A	HIST&ANLY-MUSIC II	Y	-----	LEC	1		TR	11:00-12:50P	SMB	1344 MCCLARY, S.K.	40	13	G	4.0
			278-456-201	LAB	1A		F	10:00-10:50A	SMB	1420	20			0.0
			278-456-202	LAB	1B		F	11:00-11:50A	SMB	1420	20			0.0
127E	MUSIC-ROMANTIC	N	278-466-200	DIS	1		M	1:00- 3:50P	SMB	1354 THE STAFF	10	05		4.0
135A	HISTORY OF OPERA	N	278-510-200	LEC	1		MW	11:00-12:50P	SMB	1200 THE STAFF	120	04		4.0
			278-510-201	LAB	1A		F	9:00- 9:50A	SMB	1344	60			0.0
			278-510-201	LAB	1A		F	9:00- 9:50A	SMB	1344	60	03		0.0
			278-510-202	LAB	1B		F	10:00-10:50A	SMB	1344	60	03		0.0
			278-510-202	LAB	1B		F	10:00-10:50A	SMB	1344	60			0.0
145	AMERICAN MUSICAL	N	278-570-200	LEC	1		TR	9:00-10:50A	SMB	1200 KNAPP, R.L.	130	12		4.0
189A	THE SYMPHONY	N	278-834-200	LEC	1		TR	11:00-12:50P	SMB	1420 BRADSHAW, M.C.	40	13	G	4.0
195	HONORS COURSE	N	278-870-200	TUT	1		UNSCHE			LE GUIN, E.C.	1	30		4.0

Musicology

All L&S undergraduate courses, except independent studies and other similar courses without webpages, are subject to the Instructional Enhancement Fee. See Course Materials Fees under "Miscellaneous Fees" in the "Registration" section.

200A	RSRCH MTHDS&BIBLIOG	N	682-001-200	LEC	1		R	2:00- 4:50P	SMB	1818 MORRIS, M.B.	10	30	G	6.0
250A	SEM-HIST-MUSIC THRY	N	682-300-200	SEM	1		R	2:00- 4:50P	SMB	1354 BRADSHAW, M.C.	10	16		6.0
260C	HIST MSCGLY-BAROQUE	Y	682-362-200	SEM	1		W	2:00- 4:50P	SMB	1818 MCCLARY, S.K.	10	09	G	6.0
260F	HIST MSCGLY-20TH C	Y	682-365-200	SEM	1		M	2:00- 4:50P	SMB	1818 WALSER, R.A.	10	08	G	6.0
375	TCHNG APRNTC PRCTCM	N	682-620-200	SEM	1		UNSCHE			WALSER, R.A.	20	30	SU	1.0- 4.0
495	INTRO PRACTICUM	N	682-790-200	SEM	1		UNSCHE			WALSER, R.A.	10	30	SU	2.0

NAVAL SCIENCE

All L&S undergraduate courses, except independent studies and other similar courses without webpages, are subject to the Instructional Enhancement Fee. See Course Materials Fees under "Miscellaneous Fees" in the "Registration" section.

Z	DRILL	N	283-002-200	LAB	1		T	8:00- 9:50A	KNUDSEN	1200B CALLAHAN, H.J.	75	30		0.0
1A	INTRO-NAVAL SCIENCE	N	283-007-200	LEC	1		R	8:00- 9:50A	BUNCHE	2178 THE STAFF	35	12		2.0
1B	NAVAL SHIP SYS I	N	283-014-200	LEC	1		TR	10:00-11:50A	BUNCHE	3143 THE STAFF	30	13		4.0

NEAR EASTERN LANGUAGES AND CULTURES

Ancient Near East

All L&S undergraduate courses, except independent studies and other similar courses without webpages, are subject to the Instructional Enhancement Fee. See Course Materials Fees under "Miscellaneous Fees" in the "Registration" section.

M104A	ANCIENT EGYPT CIV	N	-----	LEC	1		TR	9:30-10:45A	PERLOFF	1102 WENDRICH, W.Z.	60	30		4.0
			SAME AS : HIST M104A											
			286-300-201	DIS	1A		M	2:00- 2:50P	PUB POL	1278	15			0.0
			286-300-202	DIS	1B		M	3:00- 3:50P	PUB POL	1278	15			0.0
			286-300-203	DIS	1C		W	2:00- 2:50P	PUB POL	1337	15			0.0
			286-300-204	DIS	1D		W	3:00- 3:50P	PUB POL	1337	15			0.0
120A	ELEM ANCNT EGYPTIAN	N	286-338-200	LEC	1		MWF	10:00-10:50A	MS	3915A THE STAFF	20	03		4.0
145	SUMERIAN LITRY TXTS	N	286-534-200	LEC	1		MW	10:00-11:20A	KINSEY	96 FITZPATRICK	25	03		4.0
220	SEM-ANCIENT EGYPT	N	686-101-200	SEM	1		TBA			WENDRICH, W.Z.	10	30		4.0

Arabic

All L&S undergraduate courses, except independent studies and other similar courses without webpages, are subject to the Instructional Enhancement Fee. See Course Materials Fees under "Miscellaneous Fees" in the "Registration" section.

1A	ELEMNTY LIT ARABIC	N	287-014-201	LEC	1		MWF	1:00- 2:50P	KINSEY	96 FISHBEIN, M.	25	06		4.0
			287-014-202	LEC	2		MWF	9:00-10:50A	ROLFE	3134 FISHBEIN, M.	25	02		4.0
102A	INTERMED LIT ARABIC	Y	287-323-200	LEC	1		MWF	11:00-12:50P	MS	5148 FISHBEIN, M.	25	04		4.0

CATALOG NUMBER	COURSE TITLE	ENF REQ	IM ID NUMBER	CLS TYP	SEC	FEE	DAYS	TIME	BUILDING/ ROOM	INSTRUCTOR	ENRL CAP	XC	CR TP	UNITS
103A	ADVANCED ARABIC	Y	287-342-200	LEC	1		TR	2:00- 3:50P	PUB POL 1256	FISHBEIN, M.	15	15		4.0
110	PARLLEL READ-ARABIC	N	287-354-200	DIS	1		W	11:00-11:50A	ROLFE 3106	MEHANDJIYSKA, M.M.	10	06		1.0
120	ISLAMIC TEXTS	Y	287-418-200	LEC	1		MW	12:00- 1:50P	PUB POL 2292	POONAWALA, I.K.	15	30		4.0
RESTRIC: INSTRUCTOR CONSENT														
Arabic 120: Readings from Ahadith														
220	SEM-ISLAMIC TEXTS	N	687-106-200	SEM	1		W	2:00- 4:50P	PUB POL 1270	POONAWALA, I.K.	10	30		4.0
Arabic 220: Readings from Tafasir														

Armenian

All L&S undergraduate courses, except independent studies and other similar courses without webpages, are subject to the Instructional Enhancement Fee. See Course Materials Fees under "Miscellaneous Fees" in the "Registration" section.

101A	ELEM WSTRN ARMENIAN	N	288-317-200	LEC	1		TR	9:00-10:50A	KINSEY 96	HAGOPIAN, G.	25	30		4.0
102A	INTRMD WST ARMENIAN	Y	288-337-200	LEC	1		TR	11:00-12:50P	KINSEY 96	HAGOPIAN, G.	25	30		4.0
104A	ELEM MOD EAST ARMEN	N	288-368-200	LEC	1		MW	10:00-11:50A	MS 6201	KESHISHIAN, A.	25	03	G	4.0
106A	ADV MOD EAST ARMEN	Y	288-374-200	LEC	1		MW	12:00- 1:50P	MS 5233	KESHISHIAN, A.	25	05	G	4.0
155	ARMEN AMER LIT&CLTR	N	288-630-200	LEC	1		MW	2:00- 3:50P	HAINES A24	COWE, P.S.	25	07		4.0
230A	ELEM CLSCL ARMENIAN	N	688-180-200	LEC	1		TR	11:00-12:20P	ROLFE 2106	COWE, P.S.	10	13	G	4.0
RESTRIC: GRADUATE STUDENTS														

Hebrew

All L&S undergraduate courses, except independent studies and other similar courses without webpages, are subject to the Instructional Enhancement Fee. See Course Materials Fees under "Miscellaneous Fees" in the "Registration" section.

1A	ELEMENTARY HEBREW	N	290-005-200	LEC	1		MTWRF	11:00-11:50A	KINSEY 365	EZER, N.	30	04		4.0
			290-005-201	LEC	2		MTWRF	12:00-12:50P	KINSEY 365	EZER, N.	30	05		4.0
102A	INTERMEDIATE HEBREW	N	290-396-200	LEC	1		MWF	10:00-10:50A	BUNCHE 3143	EZER, N./SABAR, Y.	25	03		4.0
							TR	1:00- 1:50P	KINSEY 365					
103A	ADVANCED HEBREW	N	290-446-200	LEC	1		TR	9:30-10:45A	KINSEY 184	HAKAK, L.	25	12		4.0
110A	PHON&MRPH-BIBL HBRW	N	290-360-200	LEC	1		MWF	2:00- 2:50P	MS 3915D	SCHNIEDEWIND, W.M.	20	07	G	4.0
130	RABBINIC TEXTS	N	290-644-200	LEC	1		MWF	12:00-12:50P	KINSEY 96	THE STAFF	25	05		4.0
140	MOD HEBREW POET&PRO	N	290-692-200	LEC	1		TR	12:30- 1:45P	PUB POL 1256	HAKAK, L.	25	14		4.0

Iranian

All L&S undergraduate courses, except independent studies and other similar courses without webpages, are subject to the Instructional Enhancement Fee. See Course Materials Fees under "Miscellaneous Fees" in the "Registration" section.

1A	ELEMENTARY PERSIAN	N	291-001-200	LEC	1		MWF	9:00-10:50A	KINSEY 365	HAGIGI, L.E.	30	02		4.0
			291-001-202	LEC	2		MWF	3:00- 4:50P	KINSEY 365		30	08		4.0
20A	ACCLRT ELEM PERSIAN	N	291-061-200	LEC	1		MWF	9:00-10:50A	GEOLOGY 4660	HAGIGI, L.E.	40	02		6.0
102A	INTRMEDIATE PERSIAN	Y	291-339-200	LEC	1		MWF	1:00- 2:50P	KINSEY 365	HAGIGI, L.E.	45	06		4.0

Jewish Studies

All L&S undergraduate courses, except independent studies and other similar courses without webpages, are subject to the Instructional Enhancement Fee. See Course Materials Fees under "Miscellaneous Fees" in the "Registration" section.

10	SCL CULT&RELG-JUDSM	N	-----	LEC	1		TR	2:00- 3:15P	KNUDSEN 1220B	SEIDLER-FELLER, C.	120	15		4.0
			293-030-201	DIS	1A		T	4:00- 4:50P	KINSEY 230		30			0.0
			293-030-202	DIS	1B		T	5:00- 5:50P	KINSEY 230		30			0.0
			293-030-203	DIS	1C		W	2:00- 2:50P	PUB POL 2238	YASHARPOUR, D.	30			0.0
			293-030-204	DIS	1D		W	3:00- 3:50P	BUNCHE 2168	YASHARPOUR, D.	30			0.0
M191A	JWSH HIS-BIB-MD AGE	N	293-864-200	LEC	1		TR	9:30-10:45A	DODD 146	SCHNIEDEWIND, W.M.	40	12		4.0
SAME AS : HIST M191A														
M191C	FOCL THEM-JEWSH HST	N	293-866-200	LEC	1		TR	11:00-12:15P	ROLFE 3126	MYERS, D.N.	25	13		4.0
SAME AS : HIST M191C														

Near Eastern Languages

All L&S undergraduate courses, except independent studies and other similar courses without webpages, are subject to the Instructional Enhancement Fee. See Course Materials Fees under "Miscellaneous Fees" in the "Registration" section.

50A	FIRST CIVILIZATIONS	N	285-153-200	LEC	1		MWF	1:00- 1:50P	ROYCE 156	CARTER, E.F.	52	30	G	4.0
200	BIBLIO&MTH-LANG&LIT	N	685-005-200	LEC	1		F	10:00-11:50A	HAINES 110	CARTER, E.F.	20	03		4.0
RESTRIC: GRADUATE STUDENTS														
375	TCHNG APRNTC PRCTCM	N	685-620-200	SEM	1		UNSCHE			SCHNIEDEWIND, W.M.	10	30	SU	1.0- 4.0
RESTRIC: GRADUATE STUDENTS														

Semitics

All L&S undergraduate courses, except independent studies and other similar courses without webpages, are subject to the Instructional Enhancement Fee. See Course Materials Fees under "Miscellaneous Fees" in the "Registration" section.

220A	UGARITIC	N	695-120-200	LEC	1		TBA			RAINEY, A.F.	10	30		4.0
RESTRIC: GRADUATE STUDENTS														
240	SEM-AKKADIAN LANG	N	695-240-200	SEM	1		MW	1:00- 2:15P	KINSEY 230	RAINEY, A.F.	10	06		4.0
RESTRIC: GRADUATE STUDENTS														

Turkic Languages

All L&S undergraduate courses, except independent studies and other similar courses without webpages, are subject to the Instructional Enhancement Fee. See Course Materials Fees under "Miscellaneous Fees" in the "Registration" section.

111A	ELEMENTARY UZBEK	N	296-334-200	LEC	1		W	11:00-12:50P	ROLFE 3126	BODROGLIGETI, A.E.	40	06		4.0
							F	11:00-11:50A	BUNCHE 3175					
165	ISLM LIT-CNTRL ASIA	N	-----	LEC	1		WF	10:00-10:50A	BUNCHE 3156	BODROGLIGETI, A.E.	50	03	G	4.0
			296-685-201	DIS	1A		F	1:00- 1:50P	BUNCHE 3156		50			0.0

NEUROBIOLOGY

104	HISTOLOGY&CELL BIOL	N	-----	LEC	1		MTR	2:00- 2:50P	HLTHSCI	CAMPBELL, J.H.	30	30		6.0
							F	10:00-10:50A	HLTHSCI					
RESTRIC: INSTRUCTOR CONSENT														
			307-324-201	LAB	1A		MTR	3:00- 4:50P	HLTHSCI 63127	CAMPBELL, J.H.	30			0.0
M200F	CELLULAR NROPHYSLGY	N	707-007-200	LEC	1		MWF	11:00-11:50A	GEOLOGY 3656	O'DELL, T.J.	5	04	G	4.0
							M	4:00- 5:50P	GEOLOGY 3656					
SAME AS : NEUROSC M202, PHY SCI M202														
RESTRIC: GRADUATE STUDENTS														
201	MICR ANAT&CELL BIO	N	-----	LEC	1		MF	9:00- 9:50A	HLTHSCI 63105A	GORSKI, R.A.	30	30		7.0
RESTRIC: GRADUATE STUDENTS														
			707-006-201	LAB	1A		MF	10:00-11:50A	HLTHSCI 63127	GORSKI, R.A.	30			0.0
211	CELLR BSS-LRND BHVR	N	707-066-200	LEC	1		T	12:00- 1:30P	HLTHSCI 73278	WOODY, C.D.	30	30		2.0
RESTRIC: GRADUATE STUDENTS														

CATALOG NUMBER	COURSE TITLE	ENF REQ	IM ID NUMBER	CLS TYP	SEC	FEE	DAYS	TIME	BUILDING/ ROOM	INSTRUCTOR	ENRL CAP	XC	CR TP	UNITS
M234	NEUROENDOCRINEIMMUN	N	707-204-200	SEM	1		T	5:00- 6:50P	DENT A3023	CHIAPPELLI, F.	5	30		2.0
			SAME AS : ORL BIO M234 RESTRICT: GRADUATE STUDENTS											
270A	CEL&MOL&INTGRTV BIO	N	707-420-200	SEM	1		T	3:30- 4:50P	HLTHSCI 63214	BRECHA, N.C.	10	30	SU	1.0
			RESTRICT: GRADUATE STUDENTS											
296	RSRCH SEM&JRNL CLUB	N	707-576-201	SEM	1		M	12:00-12:50P	HLTHSCI 63214	OTIS, T.S.	10	30	SU	1.0
			RESTRICT: DEPARTMENT CONSENT											
495B	PREP-TCHNG-ANAT SCI	N	707-795-200	SEM	1			TBA	HLTHSCI	BRECHA, N.C.	30	30	SU	2.0- 4.0
			RESTRICT: GRADUATE STUDENTS											
495C	PREP-TCHNG-ANAT SCI	N	707-796-200	SEM	1			TBA	HLTHSCI	BRECHA, N.C.	30	30	SU	2.0- 4.0
			RESTRICT: GRADUATE STUDENTS											
495D	PREP-TCHNG-ANAT SCI	N	707-797-200	SEM	1			TBA	HLTHSCI	BRECHA, N.C.	30	30	SU	2.0- 4.0
			RESTRICT: GRADUATE STUDENTS											

NEUROSCIENCE

For Neuroscience M101A, there will be two evening examinations on the following Mondays from 7 to 9 p.m.: October 22 and November 19, 2001.

M101A	CELL&SSTMS NEUROSCI	Y	-----	LEC	1		TR	2:00- 3:50P	LS 2147	CHANDLER, S.H.	120	15		5.0	
			SAME AS : MCD BIO M175A, PHY SCI M180A, PSYCH M117A												
			298-309-201	DIS	1A		F	8:00- 9:20A	LS 4127		15			0.0	
			298-309-202	DIS	1B		F	9:30-10:50A	LS 4127		15			0.0	
			298-309-203	DIS	1C		F	12:00- 1:20P	LS 4127		15			0.0	
			298-309-204	DIS	1D		F	1:30- 2:50P	LS 4127		15			0.0	
			298-309-205	DIS	1E		F	8:00- 9:20A	GEOLOGY 3656		15			0.0	
			298-309-206	DIS	1F		F	9:30-10:50A	GEOLOGY 3656		15			0.0	
			298-309-207	DIS	1G		F	12:00- 1:20P	GEOLOGY 3656		15			0.0	
			298-309-208	DIS	1H		F	1:30- 2:50P	GEOLOGY 3656		15			0.0	
	IMPACTED COURSE for L&S students: Neuroscience 102														
102	CENTRL NERVOUS SSTM	Y	Y	-----	LEC	1		TR	9:00- 9:50A	HLTHSCI 63105A	SCHEIBEL, A.B.	65	12		4.0
			RESTRICT: NEUROSCIENCE MAJORS & SENIORS ONLY												
			Y	298-316-201	LAB	1A		T	10:00-11:50A	HLTHSCI 63125		65			0.0
201	BIOLOGY-NEURAL CELL	N	-----	LEC	1			TBA		BOULTER, J.R.	20	30	G	4.0	
			RESTRICT: NEUROSCIENCE GRADUATE STUDENTS												
			698-011-201	DIS	1A			TBA			20			0.0	
M202	CELLULAR NROPHYSGLY	N	698-020-200	LEC	1			MWF	11:00-11:50A	GEOLOGY 3656	O'DELL, T.J.	40	04	G	4.0
			SAME AS : NEURBIO M200F, PHY SCI M202 RESTRICT: NEUROSCIENCE GRADUATE STUDENTS												
210A	CURRENT LIT-NEUROSC	N	698-060-200	DIS	1			TBA		THE STAFF	25	30	SU	2.0	
			RESTRICT: NEUROSCIENCE GRADUATE STUDENTS												
211A	EVAL-RESEARCH LIT	N	698-065-200	DIS	1			TBA		THE STAFF	25	30	SU	2.0	
			RESTRICT: NEUROSCIENCE GRADUATE STUDENTS												
M255	FUNCTNL ORGAN-BEHAV	N	698-306-200	LEC	1		T	12:00- 1:30P	HLTHSCI 73378	WOODY, C.D.	20	30		2.0	
			SAME AS : PSYCTRY M255 RESTRICT: GRADUATE STUDENTS												
	Neuroscience M266A will have an organizational meeting September 21, 2001 at 9:00am in Slichter 2851.														
M266A	CELLULAR NEUROSCI	Y	698-372-200	SEM	1			TBA		CHANDLER, S.H.	5	30		2.0- 4.0	
			SAME AS : PHY SCI M295A RESTRICT: GRADUATE STUDENTS												
M273	NEURAL BASIS-MEMORY	N	698-414-200	LEC	1		T	12:00- 1:30P	HLTHSCI 73378	WOODY, C.D.	20	30		4.0	
			SAME AS : PSYCTRY M270 RESTRICT: GRADUATE STUDENTS												
375	TCHNG APRNTC PRCTCM	N	698-620-200	SEM	1			UNSCHED		CHANDLER, S.H.	10	30	SU	1.0- 4.0	
			RESTRICT: GRADUATE STUDENTS												

NURSING

104	HLTH&ILL-CLTRL DVRS	Y	302-329-200	LEC	1		W	11:00- 2:50P	FACTOR	VANSERVELLEN, G.	25	06	G	4.0
			RESTRICT: NURSING MAJORS											
192	PHYSICAL ASSESSMENT	N	-----	LEC	1		M	1:00- 3:50P	FACTOR	FREDRICKSON, J.M.	44	05	G	4.0
			RESTRICT: DEPARTMENT CONSENT											
			302-796-201	LAB	1A		W	9:00-11:50A	FACTOR 4148	FREDRICKSON, J.M.	28			0.0
			RESTRICT: NURSING MAJORS											
			302-796-202	LAB	1B			TBA		FREDRICKSON, J.M.	16			0.0
200A	BIOBHV-HLTH ASSESMT	Y	702-002-200	LEC	1		T	8:00- 9:50A	FACTOR	WUERKER, A.K.	150	11	G	3.0
			RESTRICT: NURSING MAJORS											
202	PHIL FOUNDATNS-NRSG	N	702-009-200	LEC	1		T	1:00- 3:50P	FACTOR	CHANG, B.L.	15	15		4.0
			RESTRICT: NURSING MAJORS											
204	RSRCH DSGN&CRITIQUE	Y	-----	LEC	1		W	10:00-11:20A	FACTOR	VREDEVOE, D.L.	150	02	G	4.0
			RESTRICT: NURSING MAJORS											
			702-029-201	DIS	1A		W	11:30-12:50P	FACTOR	VREDEVOE, D.L.	150			0.0
			RESTRICT: NURSING MAJORS											
206A	NURSING THEORY DEV	N	702-062-200	SEM	1		T	9:00-11:50A	FACTOR	COMPTON, M.A.	15	11	T1	4.0
			RESTRICT: NURSING MAJORS											
209	DVRSTY-HLTH&ILLNESS	N	702-092-200	LEC	1			TBA		ANDERSON, N.L.	50	20	G	2.0
			RESTRICT: NURSING MAJORS											
213A	OCUPATNL HLTH NRSG	N	702-117-200	LEC	1		W	1:00- 3:50P	FACTOR	ROBBINS, W.A.	30	06	G	4.0
			RESTRICT: NURSING MAJORS											
213B	ASSMT&RSCH&PROMN-OH	Y	702-118-200	LEC	1		W	4:00- 5:50P	FACTOR	ROBBINS, W.A.	30	09	G	3.0
			RESTRICT: NURSING MAJORS											
214	HUMAN RESPNS-CANCER	N	702-122-200	LEC	1		T	1:00- 2:50P	FACTOR	SARNA, L.P.	30	15	G	2.0
			RESTRICT: NURSING MAJORS											
214F	HUMAN RESPNS-CANCER	N	-----	LEC	1		T	1:00- 3:50P	FACTOR	SARNA, L.P.	30	15	G	4.0
			RESTRICT: NURSING MAJORS											
			702-123-201	FLD	1A			UNSCHED		SARNA, L.P.	30			0.0
			RESTRICT: NURSING MAJORS											
216	HMN RSPNS-CRTCL ILL	N	702-131-200	LEC	1		T	1:00- 1:50P	FACTOR	BERG, J.P.	40	15	G	2.0
			RESTRICT: NURSING MAJORS											
C216F	HMN RSPNS-CRTCL ILL	N	-----	LEC	1		T	1:00- 3:50P	FACTOR	BERG, J.P.	40	15	G	4.0
			RESTRICT: NURSING MAJORS											
			702-132-201	DIS	1A		T	4:00- 4:50P	FACTOR	BERG, J.P.	40			0.0
			RESTRICT: NURSING MAJORS											
218B	NURSNG ADMIN THEORY	Y	702-141-200	LEC	1		W	9:00-12:50P	FACTOR	MCNEESE-SMITH, D.K	30	02	G	4.0
			RESTRICT: NURSING MAJORS											

CATALOG NUMBER	COURSE TITLE	ENF REQ	IM ID NUMBER	CLS TYP	SEC	FEE	DAYS	TIME	BUILDING/ ROOM	INSTRUCTOR	ENRL CAP	XC	CR TP	UNITS
219A	ACCNTNG&BDGT-HLTHCR	N	702-146-200	LEC	1		T	1:00- 4:50P	FACTOR	CARDIN, S.	30	15	G	4.0
				RESTRICT: NURSING MAJORS										
220	INSTRCT&LEARN-NRSNG	N	-----	LEC	1		T	10:00-11:50A	FACTOR	KONIAK-GRIFFIN, D.	150	13	G	3.0
				RESTRICT: NURSING MAJORS										
			702-149-201	LAB	1A		TBA		FACTOR	KONIAK-GRIFFIN, D.	150			0.0
				RESTRICT: NURSING MAJORS										
			702-149-210	LEC	2		T	10:00-11:50A	FACTOR	KONIAK-GRIFFIN, D.	10	13	G	3.0
				RESTRICT: NURSING MAJORS										
229	HEALTH AND ILLNESS	N	702-196-200	LEC	1		TBA		FACTOR	GAWLINSKI, A.F.	50	20	G	2.0
				RESTRICT: NURSING MAJORS										
235	REPRDCTV ENDCRINLGY	Y	702-226-200	LEC	1		M	8:00- 9:50A	FACTOR	HUSER, S.M.	20	01	G	2.0
				RESTRICT: NURSING MAJORS										
237A	ANTEPARTUM MNGMNT	N	702-247-200	LEC	1		T	1:00- 4:50P	FACTOR	HUSER, S.M.	100	15	G	4.0
				RESTRICT: NURSING MAJORS										
237D	ADV NURSE-MIDWIFERY	Y	702-250-200	LEC	1		M	2:00- 5:50P	FACTOR	TRUDELL, A.	20	08	G	4.0
				RESTRICT: NURSING MAJORS										
238B	NURSING OF CHILDREN	Y	702-257-200	LEC	1		W	1:00- 4:50P	FACTOR	OPAS, S.R.	70	06	G	2.0/ 4.0
				RESTRICT: NURSING MAJORS										
				RESTRICT: NURSING MAJORS										
239B	ACUITY&CHRONCTY-ILL	Y	702-261-200	LEC	1		W	8:00-11:50A	FACTOR	ANDERSON, N.L.	150	02	G	4.0
				RESTRICT: NURSING MAJORS										
M290A	CHILD ABUSE&NEGLECT	N	702-540-200	LEC	1		R	4:00- 5:50P	LAW 1447	GOLDSTEIN, R.D.	5	16	G	2.0
				SAME AS : COM HLT M245A, EDUC M217G, MED M290A, SOC WEL M203F										
				RESTRICT: NURSING MAJORS										
299A	NURSNR RESEARCH SEM	Y	702-592-200	SEM	1		T	8:00-10:50A	FACTOR	VANSERVELLEN, G.	20	11	SU	4.0
				RESTRICT: NURSING MAJORS										
299D	NURSING EDUC SEM	Y	702-597-200	SEM	1		T	9:00-11:50A	FACTOR	GYLYS, K.H.	20	11	SU	1.0- 4.0
				RESTRICT: NURSING MAJORS										
375	TCHNG APRNTC PRCTCM	N	702-601-200	SEM	1			UNSCHE		NYAMATHI, A.M.	50	30	SU	1.0- 4.0
				RESTRICT: NURSING MAJORS										
418B	NURSNR ADMIN PRCTCM	Y	702-654-200	CLI	1			UNSCHE	NO FAC	CARDIN, S.	30	30	G	3.0
				RESTRICT: NURSING MAJORS										
437A	MIDWIFE CLIN MGMT I	N	702-727-200	CLI	1			UNSCHE		HUSER, S.M.	20	30	G	2.0
				RESTRICT: NURSING MAJORS										
437D	MIDWIFE CLI MGMT IV	Y	702-753-200	CLI	1			UNSCHE		TRUDELL, A.	50	30	G	6.0
				RESTRICT: NURSING MAJORS										
438B	CHLDRN-COMMN ILLNSS	N	702-754-200	CLI	1			UNSCHE	NO FAC	FREDRICKSON, J.M.	20	30	G	4.0
				RESTRICT: NURSING MAJORS										
439B	CLINICAL PRACTICUM	N	702-746-200	CLI	1			TBA	FACTOR	CANOBBIO, M.M.	10	30	G	4.0
				RESTRICT: NURSING MAJORS										
			702-746-201	CLI	2			TBA	FACTOR	CUTLER, L.A.	10	30	G	4.0
				RESTRICT: NURSING MAJORS										
			702-746-202	CLI	3			TBA	FACTOR	COTE, S.	10	30	G	4.0
				RESTRICT: NURSING MAJORS										
			702-746-203	CLI	4			TBA	FACTOR	KEENAN, C.K.	10	30	G	4.0
				RESTRICT: NURSING MAJORS										
			702-746-204	CLI	5			TBA	FACTOR	MARTINEZ, J.Y.	10	30	G	4.0
				RESTRICT: NURSING MAJORS										
			702-746-205	CLI	6			TBA	FACTOR	CADOGAN, M.	10	30	G	4.0
				RESTRICT: NURSING MAJORS										
			702-746-206	CLI	7			TBA	FACTOR	MYLAR, L.A.	10	30	G	4.0
				RESTRICT: NURSING MAJORS										
			702-746-207	CLI	8			TBA	FACTOR	CASWELL, D.R.	10	30	G	4.0
				RESTRICT: NURSING MAJORS										
			702-746-208	CLI	9			TBA	FACTOR	ORTIZ, J.D.	10	30	G	4.0
				RESTRICT: NURSING MAJORS										
			702-746-209	CLI	10			TBA	FACTOR	PERRY, D.R.	10	30	G	4.0
				RESTRICT: NURSING MAJORS										
			702-746-210	CLI	11			TBA	FACTOR	RICE, D.A.	10	30	G	4.0
				RESTRICT: NURSING MAJORS										
			702-746-211	CLI	12			TBA	FACTOR	SARNA, L.P.	10	30	G	4.0
				RESTRICT: NURSING MAJORS										
			702-746-212	CLI	13			TBA	FACTOR	STONE, D.S.	10	30	G	4.0
				RESTRICT: NURSING MAJORS										
			702-746-213	CLI	14			TBA	FACTOR	MARKHAM, Y.K.	10	30	G	4.0
				RESTRICT: NURSING MAJORS										

ORGANISMIC BIOLOGY, ECOLOGY, AND EVOLUTION

All L&S undergraduate courses, except independent studies and other similar courses without webpages, are subject to the Instructional Enhancement Fee. See Course Materials Fees under "Miscellaneous Fees" in the "Registration" section.

102	BIOL-MARINE INVRTBT	Y	-----	LEC	1			TBA	OFF CAM	HAMNER, W.M.	24	30		4.0
				RESTRICT: DEPARTMENT CONSENT										
			309-312-201	LAB	1A			TBA	OFF CAM		24			0.0
105	BIOLOGY-INVERTEBRTS	Y	-----	LEC	1	\$ 25	MWF	11:00-11:50A	LS	2142	48	04		6.0
			309-330-201	LAB	1A		MW	1:00- 3:50P	LS	1113	24			0.0
			309-330-202	LAB	1B		TR	1:00- 3:50P	LS	1113	24			0.0
				IMPACTED COURSE for L&S students: OBEE 110										
110	VERTEBRATE MORPHOLG	Y Y	-----	LEC	1	\$ 45	MWF	12:00-12:50P	FRANZ	2258A	60	05	G	6.0
			309-360-201	LAB	1A		T	1:00- 5:50P	WG YOUNG	2337	15			6.0
			309-360-202	LAB	1B		W	1:00- 5:50P	WG YOUNG	2337	15			6.0
			309-360-203	LAB	1C		R	1:00- 5:50P	WG YOUNG	2337	15			6.0
			309-360-204	LAB	1D		F	1:00- 5:50P	WG YOUNG	2337	15			6.0
112	ICHTHYOLOGY	Y	309-372-200	LEC	1		TR	11:00-12:15P	LS	1315	24	13	G	6.0
			309-372-201	LAB	1A		TR	2:00- 4:50P	LS	1315	24			0.0
120	EVOLUTION	Y	309-420-200	LEC	1		TR	12:30- 1:45P	FRANZ	1260	90	14		4.0
			309-420-201	DIS	1A		T	2:00- 3:50P	BOTANY	133	15			0.0
			309-420-202	DIS	1B		T	4:00- 5:50P	BOTANY	133	15			0.0
			309-420-203	DIS	1C		W	8:00- 9:50A	BOTANY	133	15			0.0
			309-420-204	DIS	1D		W	10:00-11:50A	BOTANY	133	15			0.0
			309-420-205	DIS	1E		R	2:00- 3:50P	BOTANY	133	15			0.0
			309-420-206	DIS	1F		R	4:00- 5:50P	BOTANY	133	15			0.0
121	MOLECL BIOL&EVOLUTN	Y	-----	LEC	1		TR	9:30-10:45A	HAINES	A25	60	12	G	4.0

CATALOG NUMBER	COURSE TITLE	ENF REQ	IM ID NUMBER	CLS TYP	SEC	FEE	DAYS	TIME	BUILDING/ ROOM	INSTRUCTOR	ENRL CAP	XC	CR TP	UNITS	
			309-426-201	DIS	1A		T	1:00- 1:50P	FRANZ 1354		10			0.0	
			309-426-202	DIS	1B		T	2:00- 2:50P	FRANZ 1354		10			0.0	
			309-426-203	DIS	1C		R	1:00- 1:50P	FRANZ 1354		10			0.0	
			309-426-204	DIS	1D		R	2:00- 2:50P	WGYOUNG 2018		10			0.0	
			309-426-205	DIS	1E		R	3:00- 3:50P	FRANZ 1354		10			0.0	
			309-426-206	DIS	1F		R	4:00- 4:50P	FRANZ 1354		10			0.0	
	OBEE 123 is offered only as part of the Marine Biology Quarter.														
123	MARINE ECOLOGY	Y	-----	LEC	1		TBA		OFF CAM	VANCE, R.R.	24	30	G	4.0/ 8.0	
				RESTRIC: DEPARTMENT CONSENT											
			309-438-201	LAB	1A		TBA		OFF CAM		24			0.0/ 0.0	
				RESTRIC: DEPARTMENT CONSENT											
	For priority enrollment and the first pass, OBEE 129 is restricted to Biology, Pre-Biology, Marine Biology, Plant Biology, Psychobiology, and Ecology, Behavior, and Evolution majors.														
129	ANIMAL BEHAVIOR	Y	-----	LEC	1		MWF	10:00-10:50A	BOELTER 3400	GRETHER, G.F.	120	03		4.0	
			309-474-201	DIS	1A		M	1:00- 2:50P	BOTANY 133		20			0.0	
			309-474-202	DIS	1B		M	3:00- 4:50P	BOTANY 133		20			0.0	
			309-474-203	DIS	1C		T	8:00- 9:50A	BOTANY 133		20			0.0	
			309-474-204	DIS	1D		T	10:00-11:50A	BOTANY 133		20			0.0	
			309-474-205	DIS	1E		W	1:00- 2:50P	BOTANY 133		20			0.0	
			309-474-206	DIS	1F		W	3:00- 4:50P	BOTANY 133		20			0.0	
146	PHYSICOCHEM BIOLOGY	Y	309-576-200	LEC	1		TR	2:00- 3:50P	GEOLOGY 6704	NOBEL, P.S.	40	15	G	4.0	
148	BIOL-MARINE PLANTS	Y	-----	LEC	1		TBA		OFF CAM	FONG, P.M.	24	30	G	4.0	
				RESTRIC: DEPARTMENT CONSENT											
			309-588-201	LAB	1A		TBA		OFF CAM		24			0.0	
152	FUNCTL PLANT ANAT	Y	309-612-200	LEC	1		TR	9:30-10:45A	BOTANY 325	GIBSON, A.C.	48	12		5.0	
			309-612-201	LAB	1A		TR	11:00-12:15P	BOTANY 306		24			0.0	
			309-612-202	LAB	1B		TR	12:30- 1:45P	BOTANY 306		24			0.0	
C159	COMPUTATIONAL BIOL	Y	-----	LEC	1		MWF	11:00-11:50A	LS 1154	TAYLOR, C.E.	25	30		4.0	
			309-654-201	LAB	1A		R	1:00- 2:50P	LS 1154		25			0.0	
163	MARINE TETRAPODS	Y	-----	LEC	1		TBA		OFF CAM	SCHLINGER, B.	24	30	G	4.0	
				RESTRIC: DEPARTMENT CONSENT											
			309-678-201	LAB	1A		TBA		OFF CAM		24			0.0	
170	ANIML ENVIR PHYSIOL	Y	309-720-200	LEC	1		MWF	1:00- 1:50P	GEOLOGY 6704	NAGY, K.A.	36	06	G	6.0	
			309-720-201	LAB	1A		MW	2:00- 4:50P	LS 5309		18			0.0	
			309-720-202	LAB	1B		TR	1:00- 3:50P	LS 5309		18			0.0	
188	SEM-BIOLOGY&SOCIETY	N	309-828-200	SEM	1		T	4:00- 5:50P	GEOLOGY 6704	GORDON, M.S.	20	15		2.0	
190A	HONORS RESEARCH	N	309-840-200	TUT	1			UNSCHE		VAN VALKENBURGH, B	20	30	T1	2.0- 4.0	
				RESTRIC: DEPARTMENT CONSENT											
190B	HONORS RESEARCH	N	309-841-200	TUT	1			UNSCHE		VAN VALKENBURGH, B	20	30	T2	2.0- 4.0	
				RESTRIC: DEPARTMENT CONSENT											
190C	HONORS RESEARCH	N	309-842-200	TUT	1			UNSCHE		VAN VALKENBURGH, B	20	30		2.0- 4.0	
				RESTRIC: DEPARTMENT CONSENT											
190D	HONORS RESEARCH	N	309-843-200	TUT	1			UNSCHE		VAN VALKENBURGH, B	20	30		2.0- 4.0	
				RESTRIC: DEPARTMENT CONSENT											
192	TEACHING PRACTICUM	N	309-852-200	TUT	1			UNSCHE		VAN VALKENBURGH, B	20	30		1.0- 4.0	
				RESTRIC: INSTRUCTOR CONSENT											
M194	TPCS-BIOMEDICAL SCI	N	309-864-200	SEM	1		TBA			AGUILERA, R.J.	5	30		2.0	
				SAME AS : MCD BIO M194, PHY SCI M194											
				RESTRIC: INSTRUCTOR CONSENT											
M200A	EVOLUTIONRY BIOLOGY	N	709-006-200	LEC	1		MW	5:00- 6:50P	LS 5301	WAYNE, R.	25	09		4.0	
				SAME AS : E&S SCI M216											
				RESTRIC: BIO,MB,MIC,M&I,BIOCH,CHM,MCD GRAD											
265	SEM-BIOPH PLANT ECO	N	709-390-200	SEM	1			UNSCHE		RUNDEL, P.W.	15	30		2.0	
				RESTRIC: BIO,MB,MIC,M&I,BIOCH,CHM,MCD GRAD											
268	SEM-POPULATION BIOL	N	709-408-200	SEM	1			UNSCHE		HESPENHEIDE, H.A.	10	30		2.0	
C275	COMPUTATIONAL BIOL	Y	-----	LEC	1		MWF	11:00-11:50A	LS 1154	TAYLOR, C.E.	5	30		4.0	
				RESTRIC: BIO,MB,MIC,M&I,BIOCH,CHM,MCD GRAD											
			709-450-201	LAB	1A		R	1:00- 2:50P	LS 1154		5			0.0	
279	EVOLUTIONRY BIOLOGY	N	709-474-200	SEM	1			TBA		JACOBS, D.K.	10	30		2.0	
375	TCHNG APRNTC PRCTCM	N	709-620-200	SEM	1			UNSCHE		VAN VALKENBURGH, B	100	30	SU	1.0- 4.0	
				RESTRIC: BIO,MB,MIC,M&I,BIOCH,CHM,MCD GRAD											
495	TCHG BIOL-HGHR EDUC	N	709-790-200	SEM	1			TBA		STRAND, S.W.	40	30	SU	2.0	
				RESTRIC: BIO,MB,MIC,M&I,BIOCH,CHM,MCD GRAD											

PATHOLOGY AND LABORATORY MEDICINE

200A	DENTAL PATHOLOGY	N	706-005-200	LEC	1		TBA		HLTHSCI	BHUTA, S.M.	10	30		3.0
				RESTRIC: GRADUATE STUDENTS										
207	GROSS&DVLPMNTL ANAT	N	-----	LEC	1		TBA		HLTHSCI	ADINOLFI, A.M.	10	30	G	12.0
				RESTRIC: GRADUATE STUDENTS										
			706-042-201	LAB	1A		TBA		HLTHSCI	ADINOLFI, A.M.	10			0.0
231A	PATH ANATOM&PHYSIO	N	706-122-200	LEC	1		TBA		HLTHSCI	DRAKE, T.A.	10	30		6.0
				RESTRIC: GRADUATE STUDENTS										

PHILOSOPHY

All L&S undergraduate courses, except independent studies and other similar courses without webpages, are subject to the Instructional Enhancement Fee. See Course Materials Fees under "Miscellaneous Fees" in the "Registration" section.

4	ANLY-CNTMP MORL ISS	N	-----	LEC	1		MWF	10:00-10:50A	FRANZ 1178	THE STAFF	216	03		4.0
			312-019-201	DIS	1A		M	1:00- 1:50P	PUB POL 2238		27			0.0
			312-019-202	DIS	1B		M	2:00- 2:50P	DODD 154		27			0.0
			312-019-203	DIS	1C		W	1:00- 1:50P	DODD 178		27			0.0
			312-019-204	DIS	1D		W	2:00- 2:50P	PUB POL 2242		27			0.0
			312-019-205	DIS	1E		T	9:00- 9:50A	BUNCHE 3164		27			0.0
			312-019-206	DIS	1F		T	10:00-10:50A	PUB POL 1256		27			0.0
			312-019-207	DIS	1G		R	10:00-10:50A	PUB POL 2242		27			0.0
			312-019-208	DIS	1H		R	11:00-11:50A	BUNCHE 1221A		27			0.0
6	INTRO-POLITICL PHIL	N	-----	LEC	1		MWF	10:00-10:50A	LS 2147	NORMORE, C.G.	216	03		4.0
			312-035-201	DIS	1A		T	9:00- 9:50A	PUB POL 2319		27			0.0
			312-035-202	DIS	1B		T	10:00-10:50A	BUNCHE 2160		27			0.0
			312-035-203	DIS	1C		TBA				27			0.0
			312-035-204	DIS	1D		R	11:00-11:50A	BUNCHE 2178		27			0.0
			312-035-205	DIS	1E		M	1:00- 1:50P	PUB POL 2242		27			0.0
			312-035-206	DIS	1F		M	2:00- 2:50P	PUB POL 1329		27			0.0

CATALOG NUMBER	COURSE TITLE	ENF REQ	IM ID NUMBER	CLS TYP	SEC	FEE	DAYS	TIME	BUILDING/ ROOM	INSTRUCTOR	ENRL CAP	XC	CR TP	UNITS			
7	INT PHILOSOPHY-MIND	N	312-035-207	DIS	1G		W	8:00- 8:50A	DODD 178		27			0.0			
			312-035-208	DIS	1H		W	9:00- 9:50A	PUB POL 1337		27			0.0			
			-----	LEC	1		TR	11:00-12:50P	HAINES 39	ALMOG, J.	270	13		4.0			
			312-040-201	DIS	1A		M	1:00- 1:50P	FRANZ 2288		27			0.0			
			312-040-202	DIS	1B		M	2:00- 2:50P	DODD 162		27			0.0			
			312-040-203	DIS	1C		W	10:00-10:50A	BUNCHE 3211		27			0.0			
			312-040-204	DIS	1D		TBA				27			0.0			
			312-040-205	DIS	1E		T	9:00- 9:50A	BUNCHE 3170		27			0.0			
			312-040-206	DIS	1F		TBA				27			0.0			
			312-040-207	DIS	1G		R	9:00- 9:50A	DODD 162		27			0.0			
			312-040-208	DIS	1H		R	10:00-10:50A	PUB POL 1337		27			0.0			
			312-040-209	DIS	1I		M	10:00-10:50A	DODD 178		27			0.0			
312-040-210	DIS	1J		M	11:00-11:50A	BUNCHE 3150		27			0.0						
21	SKEPTICISM&RATNALTY	N	-----	LEC	1		MWF	11:00-11:50A	ROLFE 1200	HSU, A.	160	04		4.0			
			312-076-201	DIS	1A		M	1:00- 1:50P	DODD 178		27			0.0			
			312-076-202	DIS	1B		M	2:00- 2:50P	DODD 178		27			0.0			
			312-076-203	DIS	1C		W	9:00- 9:50A	DODD 178		27			0.0			
			312-076-204	DIS	1D		W	10:00-10:50A	PUB POL 2242		27			0.0			
			312-076-205	DIS	1E		F	9:00- 9:50A	DODD 178		27			0.0			
			312-076-206	DIS	1F		F	10:00-10:50A	DODD 178		27			0.0			
			312-076-207	DIS	1G		T	1:00- 1:50P	DODD 178		27			0.0			
			312-076-208	DIS	1H		T	2:00- 2:50P	DODD 178		27			0.0			
			312-076-209	DIS	1I		R	10:00-10:50A	PUB POL 1256		27			0.0			
			312-076-210	DIS	1J		TBA				27			0.0			
			31	LOGIC-1ST CRSE	N	-----	LEC	1		WF	10:00-11:50A	PERLOFF 1102	KAPLAN, D.B.	108	03		4.0
312-082-201	DIS	1A					W	2:00- 2:50P	DODD 178		31			0.0			
312-082-202	DIS	1B					W	3:00- 3:50P	DODD 178		31			0.0			
312-082-203	DIS	1C					T	10:00-10:50A	DODD 178		30			0.0			
312-082-204	DIS	1D					T	11:00-11:50A	PUB POL 1264		31			0.0			
-----	LEC	1					MW	12:00- 1:50P	DODD 146	LAWRENCE, G.	90	05		4.0			
100A	HIST-GREEK PHILOS	N	312-305-201	DIS	1A		M	9:00- 9:50A	DODD 178		15			0.0			
			312-305-202	DIS	1B		M	10:00-10:50A	BUNCHE 2174		15			0.0			
			312-305-203	DIS	1C		W	9:00- 9:50A	BUNCHE 3156		15			0.0			
			312-305-204	DIS	1D		W	10:00-10:50A	DODD 178		15			0.0			
			312-305-205	DIS	1E		R	1:00- 1:50P	DODD 178		15			0.0			
			312-305-206	DIS	1F		R	2:00- 2:50P	DODD 178		15			0.0			
			C112	LOCKE & BERKELEY	N	312-412-200	LEC	1		TR	9:00-10:50A	BUNCHE 3150	LOTTEBACH, H.K.	30	12		4.0
			135A	SENTENTIAL LOGIC	N	312-536-200	LEC	1		MW	10:00-11:50A	DODD 78	ALMOG, J.	35	03		4.0
			153B	TPCS-ETHICAL THEORY	N	312-590-200	LEC	1		MW	1:00- 2:50P	BUNCHE 3150	HIERONYMI, P.	35	06		4.0
			161	TPCS-AESTHETIC THRY	N	312-653-200	LEC	1		TR	1:00- 2:50P	BUNCHE 3153	LOTTEBACH, H.K.	35	15		4.0
			172	PHILOS-LANG&COMMCTN	N	312-689-200	LEC	1		WF	1:00- 2:50P	DODD 78	KAPLAN, D.B.	50	06		4.0
			189	MAJ PHILOSOPHS-20 C	N	312-818-200	LEC	1		MW	1:00- 2:50P	BUNCHE 3143	HSU, A.	35	06		4.0
196	UNDRGRAD SEM-PHILOS	N	312-877-200	SEM	1		R	3:30- 6:20P	ROLFE 3131	LAWRENCE, G.	15	16		4.0			
200A	SEM-FIRST YR GRADS	N	712-010-200	SEM	1		R	3:30- 6:20P	DODD 325	KAPLAN, D.B.	15	30		4.0			
RESTRICT: PHILOSOPHY GRADUATE STUDENTS																	
C212	LOCKE & BERKELEY	N	712-147-200	LEC	1		TR	9:00-10:50A	BUNCHE 3150	LOTTEBACH, H.K.	5	12		4.0			
220	SEM-HIST-PHILOSOPHY	N	712-178-200	SEM	1		M	3:00- 5:50P	DODD 325	CARRIERO, J.P.	15	08		4.0			
RESTRICT: PHILOSOPHY GRADUATE STUDENTS																	
248	PROBS-MORAL PHILOS	N	712-330-200	SEM	1		T	3:00- 5:50P	DODD 178	HIERONYMI, P.	15	15		4.0			
RESTRICT: PHILOSOPHY GRADUATE STUDENTS																	
287	SEM-PHILOS OF LANG	N	712-568-200	SEM	1		T	3:00- 5:50P	DODD 325	PARSONS, T.	15	15		4.0			
RESTRICT: PHILOSOPHY GRADUATE STUDENTS																	
291	PHILOSOPHY OF MATH	N	712-591-200	SEM	1		W	3:00- 5:50P	DODD 399	MARTIN, D.A.	15	30		4.0			
RESTRICT: PHILOSOPHY GRADUATE STUDENTS																	
375	TCHNG APRNTC PRCTCM	N	712-620-200	SEM	1		UNSCHE			CARRIERO, J.P.	25	30	SU	1.0- 4.0			
RESTRICT: PHILOSOPHY GRADUATE STUDENTS																	
495	TEACHNG-COLL PHILOS	N	712-795-200	SEM	1		UNSCHE			CARRIERO, J.P.	10	30	SU	2.0- 4.0			
RESTRICT: PHILOSOPHY GRADUATE STUDENTS																	

PHYSICS AND ASTRONOMY

Astronomy

All L&S undergraduate courses, except independent studies and other similar courses without webpages, are subject to the Instructional Enhancement Fee. See Course Materials Fees under "Miscellaneous Fees" in the "Registration" section.

3	ASTR-NATURE OF UNIV	N	-----	LEC	1		TR	11:00-12:15P	MS 4000A		210	13		4.0
			123-006-201	DIS	1A		F	10:00-10:50A	BOELTER 5280		35			0.0
			123-006-202	DIS	1B		F	12:00-12:50P	BUNCHE 3157		35			0.0
			123-006-203	DIS	1C		F	1:00- 1:50P	BUNCHE 3157		35			0.0
			123-006-204	DIS	1D		F	11:00-11:50A	ROLFE 2134		35			0.0
			123-006-205	DIS	1E		F	12:00-12:50P	ROLFE 2134		35			0.0
			123-006-206	DIS	1F		F	2:00- 2:50P	GEOLOGY 6704		35			0.0
			-----	LEC	2		MWF	12:00-12:50P	MS 4000A		210	05		4.0
			123-006-211	DIS	2A		R	11:00-11:50A	DODD 170		35			0.0
			123-006-212	DIS	2B		F	9:00- 9:50A	ROYCE 156		35			0.0
			123-006-213	DIS	2C		F	10:00-10:50A	ROYCE 156		35			0.0
			4	STARS&STELLR SYSTMS	Y	123-006-214	DIS	2D		R	12:00-12:50P	GEOLOGY 6704		35
123-006-215	DIS	2E					R	1:00- 1:50P	GEOLOGY 6704		35			0.0
123-006-216	DIS	2F					F	11:00-11:50A	BOELTER 5272		35			0.0
-----	LEC	1					MWF	12:00-12:50P	KNUDSEN 1240B	ULRICH, R.K.	70	05		4.0
123-038-201	DIS	1A					T	12:00-12:50P	GEOLOGY 6704		35			0.0
123-038-202	DIS	1B					R	1:00- 1:50P	PUB POL 2250		35			0.0
5	LIFE IN THE UNIVERS	N	123-048-200	LEC	1		TR	11:00-12:15P	KNUDSEN 1240B		70	13		4.0
			-----	LEC	1		F	11:00-11:50A	KNUDSEN 1240B					
8A	ASTRNMY WITH PHYSCS	N	-----	LEC	1		MWF	11:00-11:50A	KNUDSEN 1200B	HUFFMAN, A.H.	100	04		5.0
			123-067-201	DIS	1A		R	11:00-11:50A	KINSEY 141		50			0.0
			123-067-202	DIS	1B		R	12:00-12:50P	BOELTER 2760		50			0.0
			123-067-211	LAB	M1		M	1:00- 2:50P	KINSEY 166		16			0.0
			123-067-212	LAB	M2		M	3:00- 4:50P	KINSEY 166		16			0.0
			123-067-213	LAB	M3		T	1:00- 2:50P	KINSEY 166		16			0.0
			123-067-214	LAB	M4		W	1:00- 2:50P	KINSEY 166		16			0.0
			123-067-215	LAB	M5		R	1:00- 2:50P	KINSEY 166		16			0.0

Check <http://www.registrar.ucla.edu/schedule> for daily updates

CATALOG NUMBER	COURSE TITLE	ENF REQ	IM ID NUMBER	CLS TYP	SEC FEE	DAYS	TIME	BUILDING/ ROOM	INSTRUCTOR	ENRL CAP	XC	CR TP	UNITS
180	ASTROPHYSICS LAB	N	123-067-216	LAB	M6	F	1:00-2:50P	KINSEY 166		16			0.0
270	FLUIDS AND DYNAMICS	N	123-801-200	LAB	1	MW	11:00-11:50A	MS 8349	LARKIN, J.E.	22	30		4.0
276	INSTRMNTN&OBSRVATN	N	523-382-200	LEC	1	MW	1:00-2:50P	MS 8349	TURNER, J.L.	16	06	G	4.0
277A	ASTRO RSRCH PROJECT	N	523-430-200	LEC	1	TR	2:00-3:50P	MS 8349	MCLEAN, I.S.	16	15	G	4.0
278	SPECIAL TOPIC-ASTRO	N	523-436-200	TUT	1	UNSCHE			TURNER, J.L.	10	30	SU	6.0
279	CURRENT ASTRO RSRCH	N	523-444-200	SEM	1	MW	9:00-10:50A	MS 8349	BECKLIN, E.E.	16	02		2.0-4.0
M297	RSCH-ASTRPRTCL PHYS	N	523-452-200	SEM	1	W	4:00-5:30P	MS 5200		40	30	SU	2.0
375	TCHNG APRNTC PRCTCM	N	523-576-200	TUT	1	T	1:00-1:50P	MS 8349		20	30	SU	2.0-4.0
		N	523-620-200	SEM	1	UNSCHE			TURNER, J.L.	20	30	SU	1.0-4.0

Physics

All L&S undergraduate courses, except independent studies and other similar courses without webpages, are subject to the Instructional Enhancement Fee. See Course Materials Fees under "Miscellaneous Fees" in the "Registration" section.

The enrollment section for Physics 6A, 6B, and 6C is the discussion section (refer to "Compound Classes" instructions listed under URSA). However, enrollment cannot be completed unless you are also able to enroll in a lab section.

Wait lists are not possible for Physics 6A, 6B, or 6C because of their three-part structure (lecture, discussion, and lab).

1A	MECHANICS	Y	-----	LEC	1	MTWF	2:00-2:50P	KINSEY 51	PATEL, C.K.	240	07		5.0
			318-001-201	DIS	1A	F	10:00-10:50A	BUNCHE 3170		40			0.0
			318-001-202	DIS	1B	F	12:00-12:50P	DODD 167		40			0.0
			318-001-203	DIS	1C	F	1:00-1:50P	KINSEY 230		40			0.0
			318-001-204	DIS	1D	F	9:00-9:50A	BUNCHE 3164		40			0.0
			318-001-205	DIS	1E	F	10:00-10:50A	BUNCHE 3164		40			0.0
			318-001-206	DIS	1F	F	12:00-12:50P	GEOLOGY 4660		40			0.0
1AH	MECHANICS-HONORS	Y	-----	LEC	1	MTWF	1:00-1:50P	KNUDSEN 1200B	ZOCCHI, G.	35	06		5.0
			318-020-201	DIS	1A	R	1:00-1:50P	LS 2142		35			0.0
1B	OSCLTNS&WAVES&FLDS	Y	-----	LEC	1	MTWF	8:00-8:50A	KINSEY 51	CORONITI, F.	180	01		5.0
			318-007-201	DIS	1A	F	10:00-10:50A	ROYCE 164		30			0.0
			318-007-202	DIS	1B	F	11:00-11:50A	ROYCE 164		30			0.0
			318-007-203	DIS	1C	F	1:00-1:50P	WGYOUNG 4216		30			0.0
			318-007-204	DIS	1D	F	11:00-11:50A	BUNCHE 3164		30			0.0
			318-007-205	DIS	1E	F	12:00-12:50P	BUNCHE 3164		30			0.0
			318-007-206	DIS	1F	F	2:00-2:50P	ROYCE 154		30			0.0
1C	ELECTRODYNMC&OPTICS	Y	-----	LEC	1	MTWF	10:00-10:50A	KNUDSEN 1220B	PUTTERMAN, S.J.	150	03		5.0
			318-008-201	DIS	1A	F	11:00-11:50A	ROYCE 156		50			0.0
			318-008-202	DIS	1B	F	12:00-12:50P	ROYCE 156		50			0.0
			318-008-203	DIS	1C	F	2:00-2:50P	KINSEY 247		50			0.0
			-----	LEC	2	MTWF	3:00-3:50P	KINSEY 51	SCHLEIN, P.E.	150	08		5.0
			318-008-211	DIS	2A	F	9:00-9:50A	KINSEY 247		50			0.0
			318-008-212	DIS	2B	F	10:00-10:50A	KINSEY 247		50			0.0
			318-008-213	DIS	2C	F	1:00-1:50P	KINSEY 247		50			0.0
4AL	LAB-MECHANICS	Y	318-016-201	LAB	1	M	11:00-1:50P	KINSEY 146	SLATER, W.E.	20	30	G	2.0
			318-016-202	LAB	2	M	2:00-4:50P	KINSEY 146	SLATER, W.E.	20	30	G	2.0
			318-016-203	LAB	3	M	5:00-7:50P	KINSEY 146	SLATER, W.E.	20	30	G	2.0
			318-016-204	LAB	4	T	9:00-11:50A	KINSEY 146	SLATER, W.E.	20	30	G	2.0
			318-016-205	LAB	5	T	12:00-2:50P	KINSEY 146	SLATER, W.E.	20	30	G	2.0
			318-016-206	LAB	6	T	3:00-5:50P	KINSEY 146	SLATER, W.E.	20	30	G	2.0
			318-016-207	LAB	7	T	6:00-8:50P	KINSEY 146	SLATER, W.E.	20	30	G	2.0
			318-016-208	LAB	8	W	9:00-11:50A	KINSEY 146	SLATER, W.E.	20	30	G	2.0
			318-016-209	LAB	9	W	12:00-2:50P	KINSEY 146	SLATER, W.E.	20	30	G	2.0
			318-016-210	LAB	10	W	3:00-5:50P	KINSEY 146	SLATER, W.E.	20	30	G	2.0
			318-016-211	LAB	11	W	6:00-8:50P	KINSEY 146	SLATER, W.E.	20	30	G	2.0
4BL	LAB-ELCTRCTY&MGNTSM	Y	318-017-201	LAB	1	M	2:00-4:50P	KINSEY 178	STENZEL, R.L.	20	30	G	2.0
			318-017-202	LAB	2	M	5:00-7:50P	KINSEY 178	STENZEL, R.L.	20	30	G	2.0
			318-017-203	LAB	3	T	11:00-1:50P	KINSEY 178	STENZEL, R.L.	20	30	G	2.0
			318-017-204	LAB	4	T	2:00-4:50P	KINSEY 178	STENZEL, R.L.	20	30	G	2.0
			318-017-205	LAB	5	T	5:00-7:50P	KINSEY 178	STENZEL, R.L.	20	30	G	2.0
			318-017-206	LAB	6	W	11:00-1:50P	KINSEY 178	STENZEL, R.L.	20	30	G	2.0
			318-017-207	LAB	7	W	2:00-4:50P	KINSEY 178	STENZEL, R.L.	20	30	G	2.0
			318-017-208	LAB	8	W	5:00-7:50P	KINSEY 178	STENZEL, R.L.	20	30	G	2.0
			318-017-209	LAB	9	R	8:00-10:50A	KINSEY 178	STENZEL, R.L.	20	30	G	2.0
			318-017-210	LAB	10	R	11:00-1:50P	KINSEY 178	STENZEL, R.L.	20	30	G	2.0
			318-017-211	LAB	11	R	2:00-4:50P	KINSEY 178	STENZEL, R.L.	20	30	G	2.0
6A	STATICS & DYNAMICS	Y	-----	LEC	1	MWF	9:00-9:50A	KNUDSEN 1220B	CORONITI, F.	140	02		4.0
			318-032-201	DIS	1A	F	10:00-10:50A	DODD 170		45			0.0
			318-032-202	DIS	1B	F	11:00-11:50A	DODD 170		45			0.0
			318-032-203	DIS	1C	F	1:00-1:50P	ROYCE 162		45			0.0
			-----	LEC	2	MWF	10:00-10:50A	KINSEY 51	PELLEGRINI, C.	240	03		4.0
			318-032-211	DIS	2A	F	11:00-11:50A	PUB POL 2242		40			0.0
			318-032-212	DIS	2B	F	12:00-12:50P	PUB POL 2242		40			0.0
			318-032-213	DIS	2C	F	2:00-2:50P	HAINES A44		40			0.0
			318-032-214	DIS	2D	F	11:00-11:50A	DODD 167		40			0.0
			318-032-215	DIS	2E	F	1:00-1:50P	DODD 170		40			0.0
			318-032-216	DIS	2F	F	2:00-2:50P	DODD 170		40			0.0
			-----	LEC	3	MWF	1:00-1:50P	KINSEY 51		240	06		4.0
			318-032-221	DIS	3A	F	9:00-9:50A	ROYCE 162		40			0.0
			318-032-222	DIS	3B	F	11:00-11:50A	BUNCHE 3211		40			0.0
			318-032-223	DIS	3C	F	12:00-12:50P	BUNCHE 3211		40			0.0
			318-032-224	DIS	3D	F	10:00-10:50A	HAINES A25		40			0.0
			318-032-225	DIS	3E	F	11:00-11:50A	HAINES A25		40			0.0
			318-032-226	DIS	3F	F	2:00-2:50P	BUNCHE 3211		40			0.0
			318-032-251	LAB	M1	M	2:00-3:50P	KINSEY 120		20			0.0
			318-032-252	LAB	M2	M	4:00-5:50P	KINSEY 120		20			0.0
			318-032-253	LAB	M3	M	6:00-7:50P	KINSEY 120		20			0.0
			318-032-254	LAB	M4	T	8:00-9:50A	KINSEY 120		20			0.0
			318-032-255	LAB	M5	T	10:00-11:50A	KINSEY 120		20			0.0
			318-032-256	LAB	M6	T	12:00-1:50P	KINSEY 120		20			0.0

CATALOG NUMBER	COURSE TITLE	ENF REQ	IM ID NUMBER	CLS TYP	SEC	FEE	DAYS	TIME	BUILDING/ ROOM	INSTRUCTOR	ENRL CAP	XC	CR TP	UNITS	
			318-032-257	LAB	M7		T	2:00- 3:50P	KINSEY 120		20			0.0	
			318-032-258	LAB	M8		T	4:00- 5:50P	KINSEY 120		20			0.0	
			318-032-259	LAB	M9		T	6:00- 7:50P	KINSEY 120		20			0.0	
			318-032-260	LAB	M10		W	8:00- 9:50A	KINSEY 120		20			0.0	
			318-032-261	LAB	M11		W	10:00-11:50A	KINSEY 120		20			0.0	
			318-032-262	LAB	M12		W	12:00- 1:50P	KINSEY 120		20			0.0	
			318-032-263	LAB	M13		W	2:00- 3:50P	KINSEY 120		20			0.0	
			318-032-264	LAB	M14		W	4:00- 5:50P	KINSEY 120		20			0.0	
			318-032-265	LAB	M15		W	6:00- 7:50P	KINSEY 120		20			0.0	
			318-032-266	LAB	M16		R	8:00- 9:50A	KINSEY 120		20			0.0	
			318-032-267	LAB	M17		R	10:00-11:50A	KINSEY 120		20			0.0	
			318-032-268	LAB	M18		R	12:00- 1:50P	KINSEY 120		20			0.0	
			318-032-269	LAB	M19		R	2:00- 3:50P	KINSEY 120		20			0.0	
			318-032-270	LAB	M20		R	4:00- 5:50P	KINSEY 120		20			0.0	
			318-032-271	LAB	M21		R	6:00- 7:50P	KINSEY 120		20			0.0	
			318-032-272	LAB	M22		F	8:00- 9:50A	KINSEY 120		20			0.0	
			318-032-273	LAB	M23		F	10:00-11:50A	KINSEY 120		20			0.0	
			318-032-274	LAB	M24		F	12:00- 1:50P	KINSEY 120		20			0.0	
			318-032-275	LAB	M25		F	2:00- 3:50P	KINSEY 120		20			0.0	
			318-032-276	LAB	M26		F	4:00- 5:50P	KINSEY 120		20			0.0	
			318-032-277	LAB	M27		F	6:00- 7:50P	KINSEY 120		20			0.0	
			318-032-299	LAB	M99			UNSCHED			50			0.0	
			RESTRICT: DEPARTMENT CONSENT												
6B	SOUND&LIGHT&HYDRDYN	Y	-----	LEC	1		MWF	11:00-11:50A	KINSEY 51	RUDNICK, J.A.	240	04		4.0	
			318-033-201	DIS	1A		F	9:00- 9:50A	DODD 167		40			0.0	
			318-033-202	DIS	1B		F	10:00-10:50A	DODD 167		40			0.0	
			318-033-203	DIS	1C		F	12:00-12:50P	ROYCE 162		40			0.0	
			318-033-204	DIS	1D		F	10:00-10:50A	BUNCHE 3211		40			0.0	
			318-033-205	DIS	1E		F	1:00- 1:50P	DODD 167		40			0.0	
			318-033-206	DIS	1F		F	2:00- 2:50P	DODD 167		40			0.0	
			318-033-251	LAB	M1		M	2:00- 3:50P	KINSEY 130		20			0.0	
			318-033-252	LAB	M2		M	4:00- 5:50P	KINSEY 130		20			0.0	
			318-033-253	LAB	M3		T	8:00- 9:50A	KINSEY 130		20			0.0	
			318-033-254	LAB	M4		T	10:00-11:50A	KINSEY 130		20			0.0	
			318-033-255	LAB	M5		T	12:00- 1:50P	KINSEY 130		20			0.0	
			318-033-256	LAB	M6		T	2:00- 3:50P	KINSEY 130		20			0.0	
			318-033-257	LAB	M7		T	4:00- 5:50P	KINSEY 130		20			0.0	
			318-033-258	LAB	M8		W	8:00- 9:50A	KINSEY 130		20			0.0	
			318-033-259	LAB	M9		W	12:00- 1:50P	KINSEY 130		20			0.0	
			318-033-260	LAB	M10		W	2:00- 3:50P	KINSEY 130		20			0.0	
			318-033-261	LAB	M11		W	4:00- 5:50P	KINSEY 130		20			0.0	
			318-033-262	LAB	M12		R	11:00-12:50P	KINSEY 130		20			0.0	
6C	ELCTRC&MAGNT&TRNSPT	Y	-----	LEC	1		MWF	12:00-12:50P	KINSEY 51	BUCHANAN, C.D.	240	05		4.0	
			318-037-201	DIS	1A		F	9:00- 9:50A	BUNCHE 2160		40			0.0	
			318-037-202	DIS	1B		F	10:00-10:50A	BUNCHE 2160		40			0.0	
			318-037-203	DIS	1C		F	1:00- 1:50P	MS 5117		40			0.0	
			318-037-204	DIS	1D		F	11:00-11:50A	KINSEY 230		40			0.0	
			318-037-205	DIS	1E		F	1:00- 1:50P	BUNCHE 2160		40			0.0	
			318-037-206	DIS	1F		F	2:00- 2:50P	BUNCHE 2160		40			0.0	
			-----	LEC	2		MWF	2:00- 2:50P	GNUDSEN 1220B		150	07		4.0	
			RESTRICT: DEPARTMENT CONSENT												
			318-037-211	DIS	2A		F	9:00- 9:50A	KINSEY 230		50			0.0	
			318-037-212	DIS	2B		F	11:00-11:50A	KINSEY 247		50			0.0	
			318-037-213	DIS	2C		F	12:00-12:50P	KINSEY 247		50			0.0	
			318-037-251	LAB	M1		M	2:00- 3:50P	KINSEY 160		20			0.0	
			318-037-252	LAB	M2		M	4:00- 5:50P	KINSEY 160		20			0.0	
			318-037-253	LAB	M3		M	6:00- 7:50P	KINSEY 160		20			0.0	
			318-037-254	LAB	M4		T	8:00- 9:50A	KINSEY 160		20			0.0	
			318-037-255	LAB	M5		T	10:00-11:50A	KINSEY 160		20			0.0	
			318-037-256	LAB	M6		T	12:00- 1:50P	KINSEY 160		20			0.0	
			318-037-257	LAB	M7		T	2:00- 3:50P	KINSEY 160		20			0.0	
			318-037-258	LAB	M8		T	4:00- 5:50P	KINSEY 160		20			0.0	
			318-037-259	LAB	M9		T	6:00- 7:50P	KINSEY 160		20			0.0	
			318-037-260	LAB	M10		W	8:00- 9:50A	KINSEY 160		20			0.0	
			318-037-261	LAB	M11		W	10:00-11:50A	KINSEY 160		20			0.0	
			318-037-262	LAB	M12		W	12:00- 1:50P	KINSEY 160		20			0.0	
			318-037-263	LAB	M13		W	2:00- 3:50P	KINSEY 160		20			0.0	
			318-037-264	LAB	M14		W	4:00- 5:50P	KINSEY 160		20			0.0	
			318-037-265	LAB	M15		W	6:00- 7:50P	KINSEY 160		20			0.0	
			318-037-266	LAB	M16		R	8:00- 9:50A	KINSEY 160		20			0.0	
10	PHYSICS	N	-----	LEC	1		MWF	12:00-12:50P	GNUDSEN 1220B	COUSINS, R.D.	150	05		4.0	
			318-065-201	DIS	1A		F	9:00- 9:50A	DODD 78		50			0.0	
			318-065-202	DIS	1B		F	10:00-10:50A	DODD 78		50			0.0	
			318-065-203	DIS	1C		F	1:00- 1:50P	GEOLOGY 4660		50			0.0	
			-----	LEC	2		MWF	1:00- 1:50P	GNUDSEN 1220B	COUSINS, R.D.	150	06		4.0	
			318-065-211	DIS	2A		F	11:00-11:50A	DODD 78		50			0.0	
			318-065-212	DIS	2B		F	12:00-12:50P	DODD 78		50			0.0	
			318-065-213	DIS	2C		F	2:00- 2:50P	ROYCE 156		50			0.0	
17	LIGHT&MATR&RELTVTY	Y	318-092-200	LEC	1		MWF	9:00- 9:50A	GNUDSEN 2115	JURA, M.A.	30	02		4.0	
			318-092-201	DIS	1A		R	12:00-12:50P	DODD 178		30			0.0	
91A	PHYSICS WORKSHOP	Y	318-270-200	DIS	1		TBA		GNUDSEN	THE STAFF	0	30	PN	1.0	
91B	PHYSICS WORKSHOP	Y	318-271-200	DIS	1		TBA		GNUDSEN	THE STAFF	0	30	PN	1.0	
91C	PHYSICS WORKSHOP	Y	318-272-200	DIS	1		TBA		GNUDSEN	THE STAFF	0	30	PN	1.0	
96A	PHYSICS WORKSHOP	Y	318-288-200	DIS	1		TBA		GNUDSEN	THE STAFF	0	30	PN	1.0	
96B	PHYSICS WORKSHOP	Y	318-289-200	DIS	1		TBA		GNUDSEN	THE STAFF	0	30	PN	1.0	
96C	PHYSICS WORKSHOP	Y	318-290-200	DIS	1		TBA		GNUDSEN	THE STAFF	0	30	PN	1.0	
105A	ANALYTIC MECHANICS	Y	-----	LEC	1		MWF	10:00-10:50A	KINSEY 230	FRONSDAL, C.	50	03		4.0	
			318-310-201	DIS	1A		T	11:00-11:50A	DODD 170		50			0.0	
105B	ANALYTIC MECHANICS	Y	-----	LEC	1		MWF	10:00-10:50A	LS 2142	SLATER, W.E.	40	03		4.0	
			318-311-201	DIS	1A		R	1:00- 1:50P	GNUDSEN 6107		40			0.0	

CATALOG NUMBER	COURSE TITLE	ENF REQ	IM	ID NUMBER	CLS TYP	SEC	FEE	DAYS	TIME	BUILDING/ ROOM	INSTRUCTOR	ENRL CAP	XC	CR TP	UNITS
110B	ELECTRICITY&MAGNET	Y		----- 318-339-201	LEC DIS	1 1A		MWF W	9:00- 9:50A 12:00-12:50P	GEOLOGY 4645 HAINES A44	STENZEL, R.L.	40	02		4.0
112	THERMODYNAMICS	Y		----- 318-350-201	LEC DIS	1 1A		TR F	9:00-10:50A 10:00-10:50A	LS 2142 BUNCHE 3157	DURIAN, D.J.	40	12		4.0
115A	QUANTUM MECHANICS	Y		----- 318-373-201	LEC DIS	1 1A		MWF R	1:00- 1:50P 2:00- 2:50P	GEOLOGY 4645 DODD 78	ABERS, E.S.	40	06	G	4.0
115B	QUANTUM MECHANICS	Y		----- 318-374-201	LEC DIS	1 1A		MWF R	1:00- 1:50P 3:00- 3:50P	BOELTER 5422 WG YOUNG 4216	JIANG, H.	30	06	G	4.0
M122	PLASMA ELECTRONICS	Y		----- 318-413-201	LEC DIS	1 1A		MWF M	3:00- 3:50P 10:00-10:50A	MS 3915A BOELTER 5273	WONG, A.Y.	10	08	G	4.0
				SAME AS : EL ENGR M185											
124	NUCLEAR PHYSICS	Y		----- 318-422-201	LEC DIS	1 1A		MWF T	2:00- 2:50P 2:00- 2:50P	MS 5233 KINSEY 289	HUANG, H.Z.	15	07		4.0
131	MATH METHDS-PHYSICS	Y		----- 318-460-201	LEC DIS	1 1A		MWF T	12:00-12:50P 2:00- 2:50P	GEOLOGY 4645 BOELTER 9436	GELMINI, G.B.	40	05		4.0
132	MATH METHDS-PHYSICS	Y		----- 318-470-201	LEC DIS	1 1A		TR F	11:00-12:15P 12:00-12:50P	BUNCHE 1265 MS 3915A	TOMBOULIS, E.T.	20	13		4.0
140A	INTR-SOLD STAT PHYS	Y		----- 318-551-201	LEC DIS	1 1A		MWF T	11:00-11:50A 1:00- 1:50P	MS 7608 KNUDSEN 6107	HOLCZER, K.	15	04	G	4.0
180B	PHYSCL OPT&SPEC LAB	N		318-749-200	LAB	1		T	3:00- 4:50P	FRANZ 1354	GRUNER, G.	10	30		4.0
				RESTRICT: DEPARTMENT CONSENT											
180F	ELEM PARTICLE LAB	N		318-757-200	LAB	1		R	1:00- 2:50P	MS 7608	SCHLEIN, P.E.	15	16		4.0
				RESTRICT: DEPARTMENT CONSENT											
210A	ELECTROMAGNETIC THR	N		718-011-200	LEC	1		TR	9:00-10:50A	KNUDSEN 6107	WONG, C.W.	30	12		4.0
				RESTRICT: PHYSICS AND ASTR GRADUATE STUDENTS											
221A	QUANTUM MECHANICS	N		718-072-200	LEC	1		MW	9:00-10:50A	KNUDSEN 6107	CHAKRAVARTY, S.	30	02		4.0
				RESTRICT: PHYSICS AND ASTR GRADUATE STUDENTS											
222A	PLASMA PHYSICS	N		718-085-200	LEC	1		TR	2:00- 3:50P	KNUDSEN 6107	MORI, W.B.	30	15		4.0
				RESTRICT: PHYSICS GRADUATE STUDENTS											
226A	ELEM PARTICLE PHYS	N		718-108-200	LEC	1		MW	11:00-12:50P	KNUDSEN 2115	ARISAKA, K.	25	04		6.0
				RESTRICT: PHYSICS GRADUATE STUDENTS											
226D	BEYOND STNDRD MODEL	N		718-111-200	LEC	1		TR	11:00-12:50P	KNUDSEN 2115	KRAUS, P.J.	20	30	SU	4.0
				RESTRICT: PHYSICS GRADUATE STUDENTS											
230A	REL QUANTUM THEORY	N		718-209-200	LEC	1		TR	11:00-12:50P	KNUDSEN 6107	KUSENKO, A.	40	30		6.0
				RESTRICT: PHYSICS GRADUATE STUDENTS											
241A	SOLID STATE PHYSICS	Y		718-285-200	LEC	1		MW	11:00-12:50P	KNUDSEN 6107	KIVELSON, S.	40	30		4.0
				RESTRICT: PHYSICS GRADUATE STUDENTS											
243E	SPCL TPC-SLD ST PHY	N		718-308-200	LEC	1		MW	1:00- 2:50P	KNUDSEN 2115		40	30		4.0
				RESTRICT: PHYSICS GRADUATE STUDENTS											
250	ACCEL-CHARGD PRTCLS	N		718-330-200	LEC	1		TR	9:00-10:50A	KNUDSEN 2115	ROSENZWEIG, J.	20	30		4.0
				RESTRICT: PHYSICS GRADUATE STUDENTS											
269B	SEM-EL PARTICLE PHY	N		718-402-200	SEM	1		TBA			ARISAKA, K.	15	30		2.0- 4.0
				RESTRICT: PHYSICS AND ASTR GRADUATE STUDENTS											
290	RSRCH TUTRL-PLASMA	N		718-557-200	TUT	1		UNSCHE			THE STAFF	10	30	SU	2.0/ 4.0
				RESTRICT: PHYSICS GRADUATE STUDENTS											
291	RSRCH TUTRL-PARTCL	N		718-562-200	TUT	1		T	4:00- 5:50P	KNUDSEN 6107		10	30	SU	2.0/ 4.0
				RESTRICT: PHYSICS GRADUATE STUDENTS											
292	RSRCH-SPECTROSCOPY	N		718-567-200	TUT	1		W	4:00- 5:50P	KNUDSEN 6107	JIANG, H.	10	30	SU	2.0/ 4.0
				RESTRICT: PHYSICS GRADUATE STUDENTS											
293	RSRCH-CURRNT TOPICS	N		718-569-200	TUT	1		R	3:30- 4:50P	KNUDSEN 1200B		50	30	SU	2.0
				RESTRICT: PHYSICS GRADUATE STUDENTS											
294	RSRCH-ACCELTRR PHYS	N		718-571-200	TUT	1		UNSCHE			THE STAFF	10	30	SU	2.0- 4.0
				RESTRICT: PHYSICS GRADUATE STUDENTS											
M297	RSCH-ASTRPRTCL PHYS	N		718-578-200	TUT	1		T	1:00- 1:50P	MS 8349		30	30	SU	2.0- 4.0
				RESTRICT: PHYSICS GRADUATE STUDENTS											
298	RSRCH-EXPR PARTICLE	N		718-580-200	TUT	1		W	4:00- 5:50P	KNUDSEN 4134	HAUSER, J.	25	30	SU	2.0/ 4.0
				RESTRICT: PHYSICS GRADUATE STUDENTS											
299	RSRCH-NUCLEAR PHYS	N		718-590-200	TUT	1		UNSCHE			THE STAFF	10	30	SU	2.0/ 4.0
				RESTRICT: PHYSICS GRADUATE STUDENTS											
375	TCHNG APRNTC PRCTCM	N		718-620-200	SEM	1		UNSCHE			BUCHANAN, C.D.	100	30	SU	1.0- 4.0
				RESTRICT: GRADUATE STUDENTS											
495	TCHG-COLLG PHYSICS	N		718-780-200	SEM	1		M	4:00- 5:50P	KNUDSEN 1200B	BUCHANAN, C.D.	50	30	SU	2.0
				RESTRICT: PHYSICS AND ASTR GRADUATE STUDENTS											

PHYSIOLOGICAL SCIENCE

All L&S undergraduate courses, except independent studies and other similar courses without webpages, are subject to the Instructional Enhancement Fee. See Course Materials Fees under "Miscellaneous Fees" in the "Registration" section.

5 HMN PHYS-DIET&EXRCS N 321-015-200 LEC 1 TR 9:30-10:45A MOORE 100 ROBERTS, C. 375 12 4.0
RESTRICT: NON-PHYSIOLOGICAL SCIENCE MAJORS

IMPACTED COURSE for L&S students: Physiological Science 107

For Physiological Science 107, you must enroll in a tutorial section in addition to a lab section and the lecture in order to complete your enrollment in the class.

Physiological Science 107 labs and tutorial sections will not begin until the week of October 1. There will be a midterm exam on November 5 from 3-6 pm.

107 SYSTEMS ANATOMY Y Y ----- LEC 1 \$20 MW 3:00- 4:50P FRANZ 1178 PHELPS, P.E. 260 08 G 5.0
RESTRICT: PHYSIOLOGICAL SCIENCE MAJORS

Y	321-342-201	LAB	1A	M	9:00-11:50A	BOELTER	2808	20	0.0
Y	321-342-202	LAB	1B	M	12:00- 2:50P	BOELTER	2808	20	0.0
Y	321-342-203	LAB	1C	M	5:30- 8:20P	BOELTER	2808	20	0.0
Y	321-342-204	LAB	1D	T	8:00-10:50A	BOELTER	2808	20	0.0
Y	321-342-205	LAB	1E	T	11:00- 1:50P	BOELTER	2808	20	0.0
Y	321-342-206	LAB	1F	T	2:00- 4:50P	BOELTER	2808	20	0.0
Y	321-342-207	LAB	1G	T	5:00- 7:50P	BOELTER	2808	20	0.0
Y	321-342-208	LAB	1H	W	9:00-11:50A	BOELTER	2808	20	0.0
Y	321-342-209	LAB	1I	W	12:00- 2:50P	BOELTER	2808	20	0.0
Y	321-342-210	LAB	1J	R	8:00-10:50A	BOELTER	2808	20	0.0
Y	321-342-211	LAB	1K	R	11:00- 1:50P	BOELTER	2808	20	0.0
Y	321-342-212	LAB	1L	R	2:00- 4:50P	BOELTER	2808	20	0.0
Y	321-342-213	LAB	1M	TBA				20	0.0
Y	321-342-221	TUT	M1	R	5:00- 6:50P	BOELTER	2808	52	0.0
Y	321-342-222	TUT	M2	F	8:00- 9:50A	BOELTER	2808	52	0.0
Y	321-342-223	TUT	M3	F	10:00-11:50A	BOELTER	2808	52	0.0
Y	321-342-224	TUT	M4	F	2:00- 3:50P	BOELTER	2808	52	0.0
Y	321-342-225	TUT	M5	S	9:00-10:50A	BOELTER	2808	52	0.0

CATALOG NUMBER	COURSE TITLE	ENF REQ	IM ID NUMBER	CLS TYP	SEC	FEE	DAYS	TIME	BUILDING/ ROOM	INSTRUCTOR	ENRL CAP	XC	CR TP	UNITS		
111C	FOUNDTNS-PHYSIO SCI	Y	321-342-226	TUT	M6		S	11:00-12:50P	BOELTER 2808		52			0.0		
		Y	-----	LEC	1		MWF	8:30- 9:50A	FOWLER A103B	FARAHBAKHS, N.A.	255	01	G	6.0		
				RESTRICT: PHYSIOLOGICAL SCIENCE MAJORS												
				321-368-201	LAB	1A		M	10:00-11:50A	LS 2226		17			0.0	
				321-368-202	LAB	1B		M	1:00- 2:50P	LS 2226		17			0.0	
				321-368-203	LAB	1C		M	3:00- 4:50P	LS 2226		17			0.0	
				321-368-204	LAB	1D		T	8:00- 9:50A	LS 2226		17			0.0	
				321-368-205	LAB	1E		T	10:00-11:50A	LS 2226		17			0.0	
				321-368-206	LAB	1F		T	2:00- 3:50P	LS 2226		17			0.0	
				321-368-207	LAB	1G		W	10:00-11:50A	LS 2226		17			0.0	
				321-368-208	LAB	1H		W	2:00- 3:50P	LS 2226		17			0.0	
				321-368-209	LAB	1I		W	4:00- 5:50P	LS 2226		17			0.0	
				321-368-210	LAB	1J		R	8:00- 9:50A	LS 2226		17			0.0	
				321-368-211	LAB	1K		R	10:00-11:50A	LS 2226		17			0.0	
				321-368-212	LAB	1L		R	2:00- 3:50P	LS 2226		17			0.0	
				321-368-213	LAB	1M		F	10:00-11:50A	LS 2226		17			0.0	
				321-368-214	LAB	1N		F	1:00- 2:50P	LS 2226		17			0.0	
				321-368-215	LAB	1O		F	3:00- 4:50P	LS 2226		17			0.0	
		111L	PHYSIOL SCIENCE LAB	Y	321-377-201	LAB	1	\$ 45	M	1:00- 4:50P	LS 5323	COOPER, R.H.	20	30	G	2.0
						RESTRICT: PHYSIOLOGICAL SCIENCE MAJORS										
			321-377-202	LAB	2	\$ 45	T	1:00- 4:50P	LS 5323	COOPER, R.H.	20	30	G	2.0		
				RESTRICT: PHYSIOLOGICAL SCIENCE MAJORS												
			321-377-203	LAB	3	\$ 45	W	1:00- 4:50P	LS 5323	COOPER, R.H.	20	30	G	2.0		
				RESTRICT: PHYSIOLOGICAL SCIENCE MAJORS												
			321-377-204	LAB	4	\$ 45	R	1:00- 4:50P	LS 5323	COOPER, R.H.	20	30	G	2.0		
				RESTRICT: PHYSIOLOGICAL SCIENCE MAJORS												
C144	NEURL CNTRL-PHYSIOL	Y	321-564-200	LEC	1		TR	9:00-10:50A	GEOLOGY 4660	GOMEZ-PINILLA, F.	45	12	G	5.0		
				RESTRICT: PHYSIOLOGICAL SCIENCE MAJORS												
For Physiological Science M180A, there will be two evening exams on the following Mondays from 7 to 9 p.m.: October 22 and November 19, 2001.																
M180A	CELL&SSTMS NEUROSCI	Y	-----	LEC	1		TR	2:00- 3:50P	LS 2147	CHANDLER, S.H.	32	15		5.0		
				SAME AS : MCD BIO M175A, NEUROSC M101A, PSYCH M117A												
				RESTRICT: PHYSIOLOGICAL SCIENCE MAJORS												
			321-783-201	DIS	1A		F	8:00- 9:20A	LS 4127		4			0.0		
			321-783-202	DIS	1B		F	9:30-10:50A	LS 4127		4			0.0		
			321-783-203	DIS	1C		F	12:00- 1:20P	LS 4127		4			0.0		
			321-783-204	DIS	1D		F	1:30- 2:50P	LS 4127		4			0.0		
			321-783-205	DIS	1E		F	8:00- 9:20A	GEOLOGY 3656		4			0.0		
			321-783-206	DIS	1F		F	9:30-10:50A	GEOLOGY 3656		4			0.0		
			321-783-207	DIS	1G		F	12:00- 1:20P	GEOLOGY 3656		4			0.0		
			321-783-208	DIS	1H		F	1:30- 2:50P	GEOLOGY 3656		4			0.0		
193	FIELD STUDIES	N	321-850-200	FLD	1			UNSCHE		GLANZMAN, D.L.	5	30	PN	4.0		
				RESTRICT: DEPARTMENT CONSENT												
			321-850-201	FLD	2			UNSCHE		HEBER, D.	5	30	PN	4.0		
				RESTRICT: DEPARTMENT CONSENT												
M194	TPCS-BIOMEDICAL SCI	N	321-853-200	SEM	1			TBA		AGUILERA, R.J.	5	30		2.0		
				SAME AS : MCD BIO M194, OBEE M194												
				RESTRICT: INSTRUCTOR CONSENT												
196	LAB-SYSTEMS ANATOMY	Y	321-862-200	LAB	1			UNSCHE		PHELPS, P.E.	10	30		0.0		
				RESTRICT: DEPARTMENT CONSENT												
197E	VAR TPCS-PHYSIO SCI	N	321-874-200	SEM	1		MWF	11:00-11:50A	GEOLOGY 4660	FALLER, L.D.	50	04		4.0		
				RESTRICT: JUNIORS AND SENIORS & PHYSIOLOGICAL SCIENCE MAJORS												
M202	CELLULAR NROPHYSGLY	N	721-012-200	LEC	1		MWF	11:00-11:50A	GEOLOGY 3656	O'DELL, T.J.	15	04	G	4.0		
							M	4:00- 5:50P	GEOLOGY 3656							
				SAME AS : NEURBIO M200F, NEUROSC M202												
				RESTRICT: INSTRUCTOR CONSENT												
C244	NEURL CNTRL-PHYSIOL	N	721-264-200	LEC	1		TR	9:00-10:50A	GEOLOGY 4660	GOMEZ-PINILLA, F.	10	12	G	5.0		
				RESTRICT: GRADUATE STUDENTS												
270C	MOD CONCEPT-PHYSIOL	Y	721-422-200	LEC	1		TR	2:00- 3:50P	MS 3915D	ARNOLD, A.P.	20	15	G	4.0		
				RESTRICT: PHYSIOLOGICAL SCI GRAD STUDENTS												
				Physiological Science M295A will have an organizational meeting September 21, 2001 at 9:00 AM in Slichter 2851												
M295A	CELLULAR NEUROSCI	Y	721-570-200	SEM	1			TBA		CHANDLER, S.H.	5	30		2.0- 4.0		
				SAME AS : NEUROSC M266A												
				RESTRICT: GRADUATE STUDENTS												
495	PRACTICM-TA-PHY SCI	N	721-795-200	SEM	1		R	4:00- 5:50P	LS 2226	TIDBALL, J.G.	20	30	SU	2.0		
				RESTRICT: GRADUATE STUDENTS												

PHYSIOLOGY

Physiology 100 follows the UCLA School of Dentistry academic calendar and is restricted to first-year dental students or to enrollment by permission to enroll.

100	ELEM HUMAN PHYSIOL	N	-----	LEC	1		T	8:00- 8:50A	HLTHSCI	WAYNE, N.L.	10	11		6.0		
				RESTRICT: DEPARTMENT CONSENT												
			320-305-201	LAB	1A		F	1:00- 4:50P	HLTHSCI	WAYNE, N.L.	10			0.0		
				For Physiology 298, students should enroll for 2 units and on an S/U basis.												
298	TOPICS-PHYSIOLOGY	N	720-588-200	DIS	1		M	4:00- 5:50P	MACDNLD 3248	WEISS, J.N.	9	30		2.0- 4.0		
				Physiology 298: Modeling Biological Systems												

POLICY STUDIES

10A	INTRO-PUBLIC POLICY	N	323-030-200	LEC	1		MW	1:00- 2:20P	DODD 121	STOLL, M.A.	85	30	G	4.0		
M111	CULTURE&IDENT&MEDIA	N	323-366-200	DIS	1		TR	9:30-10:45A	PUB POL 2214	GROPER, R.P.	5	12	G	4.0		
				SAME AS : COM STD M157												
190	TOPCS-PUBLIC POLICY	N	323-840-200	DIS	1		TR	2:00- 3:50P	PUB POL 6362	THE STAFF	20	15		4.0		
				Policy Studies 190: Affirmative Action-Rights and Wrongs												
201	MICROECON THEORY 1	N	723-007-200	LEC	1		MW	10:30-11:50A	PUB POL 2343	LEIBOWITZ, A.	55	03	G	4.0		
				RESTRICT: POLICY STUDIES GRADUATE STUDENTS												
202	AMRCN POL INSTITTNS	N	723-012-202	LEC	1		MW	2:30- 3:50P	PUB POL 2343	PETERSON, M.A.	55	30	G	4.0		
				RESTRICT: POLICY STUDIES GRADUATE STUDENTS												
203	MTHDS-POLCY ANLYS 1	N	723-019-200	LEC	1		MW	9:00-10:20A	PUB POL 2343	PHILLIPS, M.	40	02	G	4.0		
				RESTRICT: POLICY STUDIES GRADUATE STUDENTS												
M210	SOCIAL WELFARE PLCY	N	723-060-200	LEC	1		T	2:00- 4:50P	PUB POL 2343	BECERRA, R.	9	30		4.0		
							T	2:00- 4:50P	PUB POL 2355							
				SAME AS : SOC WEL M221A, URB PLN M241												
				RESTRICT: POLICY STUDIES GRADUATE STUDENTS												

Check <http://www.registrar.ucla.edu/schedule> for daily updates

CATALOG NUMBER	COURSE TITLE	ENF REQ	IM ID NUMBER	CLS TYP	SEC	FEE	DAYS	TIME	BUILDING/ ROOM	INSTRUCTOR	ENRL CAP	XC	CR TP	UNITS
M212	CHILD WELFARE PLCY	N	723-072-200	LEC	1		T	2:00- 4:50P	PUB POL 2238	LINDSEY, D.	9	15		4.0
			SAME AS : SOC WEL M290J RESTRICT: GRADUATE STUDENTS											
M216	PUB POL-CHLRN&YOUTH	N	723-096-200	LEC	1		T	2:00- 4:50P	PUB POL 3343C	FRANKE, T.M.	9	30		4.0
			SAME AS : SOC WEL M290N RESTRICT: POLICY STUDIES GRADUATE STUDENTS											
218	RSRCH DESIGN&METHDS	N	723-108-200	LEC	1		MW	4:00- 5:20P	PUB POL 2355	PHILLIPS, M.	40	30	G	4.0
			RESTRICT: POLICY STUDIES GRADUATE STUDENTS											
M220	LAND USE&URBAN FORM	N	723-121-200	LEC	1		M	3:00- 5:50P	PUB POL 3343C	CRANE, R.D.	5	08	G	4.0
			SAME AS : URB PLN M254 RESTRICT: GRADUATE STUDENTS											
M224A	GEOG INFO SYSTEMS	N	723-145-200	LEC	1		T	5:00- 7:50P	PUB POL 1015A	ESTRADA, L.F.	8	30	G	4.0
			SAME AS : URB PLN M206A RESTRICT: POLICY STUDIES GRADUATE STUDENTS											
M242	DEV&URBN&INDUS PLCY	N	723-188-200	LEC	1		W	2:00- 4:50P	PUB POL 6362	SCOTT, A.J.	10	07	G	4.0
			SAME AS : URB PLN M231											
M266	ADV TPCS-HLTH ECON	N	723-396-200	SEM	1		W	9:00-11:50A	PUB HLT 61262	RICE, T.H.	10	30	G	4.0
			SAME AS : HLT SER M249E RESTRICT: POLICY STUDIES GRADUATE STUDENTS											
M268	MICECNM THR-HL SECT	N	723-408-200	LEC	1		MW	8:00- 9:50A	HLTHSCI 23105A	SCHWEITZER, S.O.	10	30	G	4.0
			SAME AS : HLT SER M236 RESTRICT: POLICY STUDIES GRADUATE STUDENTS											
290	TOPCS-PUBLIC POLICY	N	723-540-200	DIS	1		MW	10:30-11:50A	PUB POL 6362	SABL, A.	25	03	G	4.0
M295	LAW AND THE POOR	N	723-570-200	LEC	1		MW	3:00- 4:15P	LAW 1327	HANDLER, J.F.	10	65	G	4.0
			SAME AS : SOC WEL M290R, URB PLN M248											

POLITICAL SCIENCE

All L&S undergraduate courses, except independent studies and other similar courses without webpages, are subject to the Instructional Enhancement Fee. See Course Materials Fees under "Miscellaneous Fees" in the "Registration" section.

Political Science undergraduate class discussion sections will NOT meet prior to the first lecture meeting.

6	INTRO-QUANTVE RSCH	N	-----	LEC	1		MWF	12:00-12:50P	BUNCHE 1209B	YAMANISHI, D.S.	108	05		0.0
			324-055-201	DIS	1A		M	10:00-10:50A	BUNCHE 3169		12			4.0
			324-055-202	DIS	1B		M	11:00-11:50A	BUNCHE 3169		12			4.0
			324-055-203	DIS	1C		W	11:00-11:50A	ROLFE 3127		12			4.0
			324-055-204	DIS	1D		W	1:00- 1:50P	BUNCHE 3173		12			4.0
			324-055-205	DIS	1E		R	1:00- 1:50P	BUNCHE 3165		12			4.0
			324-055-206	DIS	1F		R	2:00- 2:50P	ROLFE 3127		12			4.0
			324-055-207	DIS	1G		R	3:00- 3:50P	ROLFE 3123		12			4.0
			324-055-208	DIS	1H		F	10:00-10:50A	BUNCHE 3169		12			4.0
			324-055-209	DIS	1I		F	11:00-11:50A	BUNCHE 3169		12			4.0
10	INTR-POLITCL THEORY	N	-----	LEC	1		TR	2:00- 3:15P	DODD 147	O'NEILL, D.I.	288	15		0.0
			324-070-201	DIS	1A		T	4:00- 4:50P	ROLFE 3127		12			4.0
			324-070-202	DIS	1B		T	5:00- 5:50P	BUNCHE 3173		12			4.0
			324-070-203	DIS	1C		W	9:00- 9:50A	BUNCHE 3165		12			4.0
			324-070-204	DIS	1D		W	10:00-10:50A	BUNCHE 3169		12			4.0
			324-070-205	DIS	1E		W	11:00-11:50A	ROLFE 3131		12			4.0
			324-070-206	DIS	1F		W	12:00-12:50P	BUNCHE 3173		12			4.0
			324-070-207	DIS	1G		W	1:00- 1:50P	BUNCHE 3169		12			4.0
			324-070-208	DIS	1H		W	3:00- 3:50P	BOELTER 5514		12			4.0
			324-070-209	DIS	1I		W	3:00- 3:50P	PUB POL 2242		12			4.0
			324-070-210	DIS	1J		W	4:00- 4:50P	PUB POL 2333		12			4.0
			324-070-211	DIS	1K		W	5:00- 5:50P	BUNCHE 3161		12			4.0
			324-070-212	DIS	1L		R	9:00- 9:50A	BUNCHE 3161		12			4.0
			324-070-213	DIS	1M		R	10:00-10:50A	BUNCHE 3161		12			4.0
			324-070-214	DIS	1N		R	11:00-11:50A	BUNCHE 3161		12			4.0
			324-070-215	DIS	1O		R	12:00-12:50P	BUNCHE A152		12			4.0
			324-070-216	DIS	1P		R	1:00- 1:50P	BUNCHE 3169		12			4.0
			324-070-217	DIS	1Q		R	4:00- 4:50P	BUNCHE 2174		12			4.0
			324-070-218	DIS	1R		R	5:00- 5:50P	BUNCHE 3173		12			4.0
			324-070-219	DIS	1S		F	9:00- 9:50A	BUNCHE 3169		12			4.0
			324-070-220	DIS	1T		F	10:00-10:50A	BUNCHE 3173		12			4.0
			324-070-221	DIS	1U		F	11:00-11:50A	BUNCHE 3173		12			4.0
			324-070-222	DIS	1V		F	12:00-12:50P	BUNCHE 3161		12			4.0
			324-070-223	DIS	1W		F	1:00- 1:50P	BUNCHE 3161		12			4.0
			324-070-224	DIS	1X		F	2:00- 2:50P	BUNCHE 3161		12			4.0
30	INTR-POLITICAL ECON	N	-----	LEC	1		TR	9:30-10:45A	ROYCE 362	BAWN, K.	108	12		0.0
			324-107-201	DIS	1A		T	1:00- 1:50P	BUNCHE 3165		14			4.0
			324-107-202	DIS	1B		T	2:00- 2:50P	ROLFE 3131		14			4.0
			324-107-203	DIS	1C		T	3:00- 3:50P	HAINES A78		14			4.0
			324-107-204	DIS	1D		W	10:00-10:50A	BUNCHE 3165		14			4.0
			324-107-205	DIS	1E		W	11:00-11:50A	BUNCHE 3169		14			4.0
			324-107-206	DIS	1F		R	11:00-11:50A	HAINES A20		14			4.0
			324-107-207	DIS	1G		R	12:00-12:50P	BUNCHE 2174		14			4.0
			324-107-208	DIS	1H		R	1:00- 1:50P	BUNCHE 3173		14			4.0
			324-107-209	DIS	1I		R	2:00- 2:50P	PUB POL 1270		14			4.0
40	INTRO-AMERICN PLTCS	N	-----	LEC	1		TR	12:30- 1:45P	FOWLER A103B	SCHWARTZ, T.	288	14		0.0
			324-121-201	DIS	1A		T	2:00- 2:50P	HAINES A20		12			4.0
			324-121-202	DIS	1B		T	3:00- 3:50P	DICKSON 4260		12			4.0
			324-121-203	DIS	1C		T	4:00- 4:50P	BUNCHE 1265		12			4.0
			324-121-204	DIS	1D		T	5:00- 5:50P	BUNCHE 2174		12			4.0
			324-121-205	DIS	1E		T	5:00- 5:50P	BUNCHE 1265		12			4.0
			324-121-206	DIS	1F		W	9:00- 9:50A	BUNCHE 3169		12			4.0
			324-121-207	DIS	1G		W	9:00- 9:50A	HAINES A78		12			4.0
			324-121-208	DIS	1H		W	10:00-10:50A	ROLFE 3127		12			4.0
			324-121-209	DIS	1I		W	12:00-12:50P	ROLFE 2106		12			4.0
			324-121-210	DIS	1J		W	3:00- 3:50P	ROLFE 3127		12			4.0
			324-121-211	DIS	1K		W	4:00- 4:50P	BUNCHE 3161		12			4.0
			324-121-212	DIS	1L		W	4:00- 4:50P	PUB POL 2317		12			4.0
			324-121-213	DIS	1M		W	5:00- 5:50P	BUNCHE 2150		12			4.0
			324-121-214	DIS	1N		W	5:00- 5:50P	BUNCHE 3165		12			4.0
			324-121-215	DIS	1O		R	9:00- 9:50A	BUNCHE 3169		12			4.0

CATALOG NUMBER	COURSE TITLE	ENF REQ	IM ID NUMBER	CLS TYP	SEC	FEE	DAYS	TIME	BUILDING/ ROOM	INSTRUCTOR	ENRL CAP	XC	CR TP	UNITS
				324-121-216	DIS 1P		R	10:00-10:50A	BUNCHE 3169		12			4.0
				324-121-217	DIS 1Q		R	11:00-11:50A	BUNCHE 3165		12			4.0
				324-121-218	DIS 1R		R	2:00- 2:50P	BUNCHE A152		12			4.0
				324-121-219	DIS 1S		R	3:00- 3:50P	KINSEY 94		12			4.0
				324-121-220	DIS 1T		R	4:00- 4:50P	BUNCHE 2173		12			4.0
				324-121-221	DIS 1U		R	5:00- 5:50P	BUNCHE 1265		12			4.0
				324-121-222	DIS 1V		R	5:00- 5:50P	BUNCHE 2173		12			4.0
				324-121-223	DIS 1W		F	11:00-11:50A	BUNCHE 3161		12			4.0
				324-121-224	DIS 1X		F	12:00-12:50P	BUNCHE 2174		12			4.0
50	INTRO-COMPRTV PLTCS	N	-----	LEC 1			TR	9:30-10:45A	KINSEY 51	THIES, M.F.	252	12		0.0
				324-141-201	DIS 1A		T	11:00-11:50A	BUNCHE 3161		12			4.0
				324-141-202	DIS 1B		T	12:00-12:50P	BUNCHE 3288		12			4.0
				324-141-203	DIS 1C		T	1:00- 1:50P	BUNCHE 3169		12			4.0
				324-141-204	DIS 1D		T	2:00- 2:50P	HAINES 110		12			4.0
				324-141-205	DIS 1E		T	3:00- 3:50P	ROLFE 3131		12			4.0
				324-141-206	DIS 1F		T	4:00- 4:50P	HAINES A78		12			4.0
				324-141-207	DIS 1G		T	5:00- 5:50P	BUNCHE A152		12			4.0
				324-141-208	DIS 1H		W	9:00- 9:50A	BUNCHE 3173		12			4.0
				324-141-209	DIS 1I		W	9:00- 9:50A	BUNCHE 1265		12			4.0
				324-141-210	DIS 1J		W	10:00-10:50A	ROLFE 3106		12			4.0
				324-141-211	DIS 1K		W	12:00-12:50P	PUB POL 2278		12			4.0
				324-141-212	DIS 1L		W	4:00- 4:50P	BUNCHE 3288		12			4.0
				324-141-213	DIS 1M		W	5:00- 5:50P	BUNCHE 3169		12			4.0
				324-141-214	DIS 1N		W	5:00- 5:50P	BUNCHE 2174		12			4.0
				324-141-215	DIS 1O		W	5:00- 5:50P	BUNCHE A152		12			4.0
				324-141-216	DIS 1P		R	11:00-11:50A	BUNCHE 3173		12			4.0
				324-141-217	DIS 1Q		R	11:00-11:50A	PUB POL 2292		12			4.0
				324-141-218	DIS 1R		R	11:00-11:50A	BUNCHE 3169		12			4.0
				324-141-219	DIS 1S		R	12:00-12:50P	BUNCHE 3165		12			4.0
				324-141-220	DIS 1T		R	1:00- 1:50P	ROLFE 3127		12			4.0
				324-141-221	DIS 1U		R	2:00- 2:50P	ROLFE 3115		12			4.0
113	PROB-20C POLIT THRY	N		324-364-200	LEC 1		MW	3:00- 4:50P	BUNCHE 3175	WOLFENSTEIN, E.V.	50	08		4.0
119A	SPECL STDS POL THRY	N		324-390-200	LEC 1		TR	4:00- 6:50P	DODD 167	O'NEILL, D.I.	60	16		4.0
Political Science 119A: Scottish Enlightenment and Roots of Liberalism														
120	FOREIGN RELATION-US	N	-----	LEC 1			TR	11:00-12:15P	HAINES 118	LARSON, D.W.	102	13		4.0
				324-402-201	DIS 1A		T	1:00- 1:50P	ROLFE 3115		19			0.0
				324-402-202	DIS 1B		T	2:00- 2:50P	PUB POL 1284		19			0.0
				324-402-203	DIS 1C		W	9:00- 9:50A	MS 3915A		19			0.0
				324-402-204	DIS 1D		R	2:00- 2:50P	BUNCHE 3170		19			0.0
				324-402-205	DIS 1E		R	3:00- 3:50P	PUB POL 1270		19			0.0
				324-402-206	DIS 1F		R	4:00- 4:50P	PUB POL 1270		19			0.0
M122B	GLOBL ENV&WORLD POL	N	324-416-200	LEC 1			TR	3:00- 4:50P	FRANZ 1260	RAUSTIALA, K.	107	16		4.0
SAME AS : ENVIRON M161														
124	INTL POLITICAL ECON	N	324-422-200	LEC 1			MWF	10:00-10:50A	BUNCHE 1209B	KEAT, P.S.	150	03		4.0
125	ARMS CNTRL&INT SCRT	N	324-426-200	LEC 1			MW	6:00- 7:50P	PERLOFF 1102	RASMUSSEN, G.J.	148	21		4.0
126	PEACE AND WAR	N	324-430-200	LEC 1			TR	2:00- 3:50P	BUNCHE 1265	WILKINSON, D.O.	16	15		4.0
RESTRICT: INSTRUCTOR CONSENT														
132A	INTRNTL REL-MIDEAST	N	324-451-200	LEC 1			TR	9:00-10:50A	HAINES A18	BINDER, L.	100	12		4.0
134	FORGN POLICY DECISN	N	324-462-200	LEC 1			TR	9:00-10:50A	DODD 167	STEIN, A.A.	60	12		4.0
139A	SPC STDS-INTNTL REL	N	324-500-200	LEC 1			MWF	12:00-12:50P	PUB POL 1246	AMINI, G.M.	150	05		4.0
Political Science 139A: International Security and Strategy														
139B	SPC STDS-INTNTL REL	N	324-504-200	LEC 1			MWF	2:00- 2:50P	PERLOFF 1102	ROSHANDEL, J.	100	07		4.0
Political Science 139B: Iran and Emerging Middle East														
140C	SUPREME COURT	N	324-535-200	LEC 1			MWF	11:00-11:50A	ROYCE 362	HENNIG, R.A.	150	04		4.0
145D	JDCL OVRSIT-BURCRCY	N	324-563-200	LEC 1			MWF	2:00- 2:50P	FRANZ 1178	HENNIG, R.A.	185	07		4.0
146B	BURCRACY&PUBLG MGMT	Y	324-566-200	LEC 1			UNSCHED		OFF CAM	DESVEAUX, J.A.	40	30		4.0
RESTRICT: INSTRUCTOR CONSENT														
149	AMRCN GOVT&POLITICS	N	324-575-200	LEC 1			MWF	10:00-10:50A	ROYCE 362	RIPSTON, R.	50	03		4.0
Political Science 149: Can Law Change Society?														
151C	TOPICS-AFRICN PLTCS	N	324-595-200	LEC 1			MWF	10:00-10:50A	PUB POL 2250	KELLER, E.	60	03	G	4.0
Political Science 151C: The Politics of Cultural Pluralism in Africa														
152C	GOVT&POLTCS-GERMANY	N	324-599-200	LEC 1			MW	8:00- 9:50A	PUB POL 1246	KORBONSKI, A.	100	01		4.0
156A	POST-COMUNST RUSSIA	N	324-617-200	LEC 1			TR	2:00- 3:50P	DODD 170	ANDERSON, R.D.	60	15		4.0
156D	PLTCL ECNMY PST-COM	N	324-619-200	LEC 1			TR	10:00-11:50A	BUNCHE 3175	TREISMAN, D.S.	53	13		4.0
159B	CHINA-AGE OF REFORM	N	324-626-200	LEC 1			TR	11:00-12:50P	PUB POL 2270	BAUM, R.D.	60	13		4.0
195A	HONORS SEM&THESIS	N	324-850-200	SEM 1			W	2:00- 5:50P	PUB POL 2278	WILKINSON, D.O.	16	30		4.0
RESTRICT: INSTRUCTOR CONSENT														
C197C	POLITICS	N	324-871-201	SEM 1			W	2:00- 4:50P	BUNCHE 4280	GILLIAM, F.D.	16	09		4.0
Political Science C197C, seminar 1: Public Policy Issues in Minority Communities														
				324-871-220	SEM 2		T	4:00- 6:50P	BUNCHE 2150	VAVRECK, L.	15	15		4.0
Political Science C197C, seminar 2: Media and Politics														
C197D	COMPARATIV GOVRNMNT	N	324-875-200	SEM 1			W	2:00- 4:50P	ROLFE 3106	ANDERSON, R.D.	10	09		4.0
RESTRICT: POLITICAL SCIENCE MAJORS														
Political Science C197D, seminar 1: Political Language														
				324-875-220	SEM 2		W	2:00- 4:50P	HAINES A6	KELLER, E.	15	09		4.0
Political Science C197D, seminar 2: African Peace and Security in Era of Globalization														
M197G	PLTCL ECON-DEVLPMNT	N	324-886-200	LEC 1			R	3:00- 5:50P	BUNCHE 1221A	THE STAFF	0	16		4.0
SAME AS : INT DEV M100B, SOCIOL M180														
M197W	CAPP WASHGNTN SEM	N	-----	SEM 1			UNSCHED		OFF CAM	DESVEAUX, J.A.	30	30	G	8.0
SAME AS : SOCIOL M197W														
				324-880-201	LAB 1A		UNSCHED		OFF CAM	MILLWARD, J.	30			0.0
RESTRICT: INSTRUCTOR CONSENT														
200A	STATISTCL METHODS I	N	724-001-200	LEC 1			M	9:00-11:50A	BUNCHE 3153	DENARDO, J.D.	25	01	G	4.0
RESTRICT: POLITICAL SCIENCE GRADUATE STUDENTS														
200AL	STATS METHODS LAB I	N	724-007-200	LAB 1			T	9:00-11:50A	BUNCHE 3153	DENARDO, J.D.	25	11	G	4.0
RESTRICT: POLITICAL SCIENCE GRADUATE STUDENTS														
201A	FORMAL POLITCL ONLY	N	724-005-200	SEM 1			W	1:00- 3:50P	BUNCHE 3288	SCHWARTZ, T.	20	06		4.0
RESTRICT: GRADUATE STUDENTS														
M208D	MULT ANLY&LATENT VR	N	724-043-200	LEC 1			TR	11:00-12:15P	FRANZ 3312	ULLMAN, J.	5	13		4.0
SAME AS : PSYCH M257														
RESTRICT: GRADUATE STUDENTS														

CATALOG NUMBER	COURSE TITLE	ENF REQ	IM ID NUMBER	CLS TYP	SEC	FEE	DAYS	TIME	BUILDING/ ROOM	INSTRUCTOR	ENRL CAP	XC	CR TP	UNITS
C218	SEL TOPICS POL THRY	N	724-101-200	DIS	1		W	1:00- 3:50P	BUNCHE 1265	MCCLURE, K.M.	15	06		4.0
	Political Science C218: Readings in History, Theory, and Subject of Rights (I)													
222	STRATEGIC INTERACTN	N	724-134-200	SEM	1		M	1:00- 3:50P	BUNCHE 4280	LARSON, D.W.	15	05		4.0
	RESTRICT: GRADUATE STUDENTS													
254B	INSTITTN&DLGTM&PLCY	N	724-340-200	SEM	1		T	4:00- 6:50P	BUNCHE 3288	THIES, M.F.	15	15		4.0
	RESTRICT: GRADUATE STUDENTS													
255	SEM-POLITICAL CHNGE	N	724-342-200	SEM	1		W	3:00- 5:50P	ROLFE 3120	ROSS, M.	15	09		4.0
	RESTRICT: GRADUATE STUDENTS													
256	EXTRNL-DMSTC POLTCS	N	724-347-200	DIS	1		M	2:00- 4:50P	BUNCHE 3288	ROGOWSKI, R.L.	15	08		4.0
	RESTRICT: GRADUATE STUDENTS													
259	SEL TOPC-COMP PAR POL	N	724-365-200	DIS	1		T	1:00- 3:50P	BUNCHE 3288	TREISMAN, D.S.	15	15		4.0
	RESTRICT: GRADUATE STUDENTS													
	Political Science 259: Post-Communist Political and Economic Reforms													
M261A	SEM-POLITICAL PSYCH	N	724-381-200	SEM	1		TR	1:30- 3:20P	ROLFE 2106	SEARS, D.O.	10	15		4.0
	SAME AS : HIST M236A, PSYCH M228A													
	RESTRICT: GRADUATE STUDENTS													
269	SEM-POLITICL BEHAVR	N	724-422-200	SEM	1		W	6:00- 8:50P	BUNCHE 3288	VAVRECK, L.	15	23		4.0
	RESTRICT: GRADUATE STUDENTS													
495	TEACHING POLTCL SCI	N	724-780-200	SEM	1		R	4:00- 5:50P	BUNCHE 3175	WOLFENSTEIN, E.V.	50	30	SU	4.0
	RESTRICT: POLITICAL SCIENCE GRADUATE STUDENTS													

PSYCHIATRY AND BIOBEHAVIORAL SCIENCES

98D	VIOLENCE IN AMERICA	N	326-210-200	SEM	1		T	1:00- 3:50P	NPI&H C8550	MATISSE, O.V.	12	15	G	4.0
98K	ADDICTION-PROFESSNS	N	326-247-200	SEM	1		R	12:00- 2:50P	NPI&H C8550	COOMBS, R.H.	15	16	G	4.0
185	URBAN STUDENT EDUC	N	326-674-200	LEC	1		T	10:00-12:50P	HLTHSCI 13105A	KENNON, T.L.	30	13		6.0
	For information about enrollment in Psychiatry 192A, e-mail yezeeddi@ucla.edu.													
192A	AT-RISK POPULATIONS	N	326-850-200	LEC	1		TR	3:00- 4:50P	HLTHSCI 33105A	KENNON, T.L.	55	30		4.0
	RESTRICT: INSTRUCTOR CONSENT													
	For information about enrollment in Psychiatry 192B, e-mail yezeeddi@ucla.edu.													
192B	HLTH OUTREACH ISSUE	Y	326-851-200	DIS	1		T	12:00-12:50P	KINSEY 94	KENNON, T.L.	15	30		2.0/ 4.0
	RESTRICT: INSTRUCTOR CONSENT													
	For information about enrollment in Psychiatry 192B, e-mail yousef ezzeddine at yezeeddi@ucla.edu.													
	326-851-201 DIS 2						M	1:00- 1:50P	NPI&H C8177	KENNON, T.L.	10	30		2.0/ 4.0
	RESTRICT: INSTRUCTOR CONSENT													
	For information about enrollment in Psychiatry 192B, e-mail yousef ezzeddine at yezeeddi@ucla.edu.													
	326-851-202 DIS 3						R	11:00-11:50A	NPI&H 58261B	KENNON, T.L.	10	30		2.0/ 4.0
	RESTRICT: INSTRUCTOR CONSENT													
207A	HYPNOSIS SEMINAR	N	726-032-200	SEM	1		R	12:00- 1:50P	NPI&H	STOLAR, D.S.	25	16	SU	2.0
	RESTRICT: INSTRUCTOR CONSENT													
208A	CLINICAL NEUROPSYCH	N	726-044-200	LEC	1		R	1:30- 2:50P	NPI&H	GREEN, M.F.	25	30	G	2.0
	RESTRICT: INSTRUCTOR CONSENT													
M209	INTR NEURAL NETWRKS	N	726-051-200	LEC	1		TR	1:00- 2:50P	HLTHSCI AV139	BODNER, M.	5	15		4.0
	SAME AS : BIOMATH CM208C													
M235	LAB-NTRLSTC OBSRVTN	N	726-178-200	LAB	1		W	1:00- 4:50P	MOORE 3320	RHOADS, R.A.	5	30		4.0
	SAME AS : ANTHRO M236Q, EDUC M222A, PSYCH M295													
	RESTRICT: INSTRUCTOR CONSENT													
	726-178-202 LAB 2						T	9:00-12:50P	MOORE 3140	ERICKSON, F.D.	5	30		4.0
	RESTRICT: GRADUATE STUDENTS													
236A	PSYCH INTERN SEMINR	N	726-188-200	SEM	1		F	12:00- 1:50P	NPI&H	SENA, R.E.	25	30	SU	1.0
	RESTRICT: INSTRUCTOR CONSENT													
243A	MENTAL RETARDATION	N	726-292-200	LEC	1		M	10:00-11:15A	NPI&H 68236	FLUHARTY, A.L.	25	30	SU	1.0
	RESTRICT: INSTRUCTOR CONSENT													
M255	FUNCTNL ORGAN-BEHAV	N	726-417-200	LEC	1		T	12:00- 1:30P	HLTHSCI 73378	WOODY, C.D.	10	30		2.0
	SAME AS : NEUROSC M255													
	RESTRICT: GRADUATE STUDENTS													
M270	NEURAL BASIS-MEMORY	N	726-479-200	LEC	1		T	12:00- 1:30P	HLTHSCI 73378	WOODY, C.D.	10	30		4.0
	SAME AS : NEUROSC M273													
	RESTRICT: GRADUATE STUDENTS													
M277	BEHAVR THRPY-CHLDRN	N	726-491-200	SEM	1		F	9:30-10:50A	NPI&H	ASARNOW, J.R.	10	30	G	2.0/ 4.0
	SAME AS : PSYCH M285													
	RESTRICT: INSTRUCTOR CONSENT													
281	BHVR L THRPY-ED STNG	N	726-498-200	LAB	1		TBA		NPI&H	FORNESS, S.R.	25	30		4.0
	RESTRICT: INSTRUCTOR CONSENT													
295A	SEM-SUBSTANCE ABUSE	N	726-560-200	SEM	1		M	10:00-11:50A	OFF CAM	FIorentine, R.	25	01	SU	2.0
	RESTRICT: INSTRUCTOR CONSENT													
402	JOURNAL CLUB	N	726-606-200	SEM	1		M	1:00- 2:50P	OFF CAM	FIorentine, R.	25	05	SU	1.0
	RESTRICT: INSTRUCTOR CONSENT													
403	INDIV CASE SUPRVSN	N	726-605-201	TUT	1			UNSCHEd		WHYBROW, P.C.	10	30		1.0- 4.0
429	CHILD OUTPATIENT TM	N	726-665-200	DIS	1		M	11:30-12:50P	NPI&H	SENA, R.E.	25	30	SU	1.0
	RESTRICT: INSTRUCTOR CONSENT													
449	PARENT TRNGG INTRVN	N	726-699-200	LEC	1		TBA		NPI&H	FRANKEL, F.D.	25	30		2.0
	RESTRICT: INSTRUCTOR CONSENT													
479	GENETCS CLINIC PRES	N	726-773-200	LEC	1		M	4:00- 5:50P	MP 200 204	CEDERBAUM, S.D.	25	08		0.0
480	ANLYS-HMN CHRMSM ST	N	726-774-200	DIS	1		T	1:00- 1:50P	MP 300	CEDERBAUM, S.D.	25	30		1.0
	RESTRICT: INSTRUCTOR CONSENT													
482	CHLD ANXIETY&DISORD	N	726-779-200	CLI	1		TBA			PIACENTINI, J.C.	25	30	G	3.0
	RESTRICT: INSTRUCTOR CONSENT													
485	HUMAN GENETICS SEM	N	726-784-200	SEM	1		TBA			CEDERBAUM, S.D.	25	30		0.0
	RESTRICT: INSTRUCTOR CONSENT													

PSYCHOLOGY

All L&S undergraduate courses, except independent studies and other similar courses without webpages, are subject to the Instructional Enhancement Fee. See Course Materials Fees under "Miscellaneous Fees" in the "Registration" section.

10	INTRODUCTORY PSYCH	N	328-056-200	LEC	1		WF	8:00- 9:50A	MOORE 100	ADDISON, T.L.	300	01		4.0
			328-056-220	LEC	2		MW	2:00- 3:50P	HAINES 39	SCHLINGER, H.D.	300	30		4.0
15	INTRO PSYCHOBIOLOGY	N	328-081-200	LEC	1		TR	8:00- 9:15A	FRANZ 1178	WOOLF, N.J.	300	11		4.0
85	INTRO-COGNITIVE SCI	N	328-194-200	LEC	1		TR	2:00- 3:15P	LS 2142	STEVENS, G.T.	55	15		4.0

IMPACTED COURSE for L&S students: Psychology 100A

For the priority and first enrollment passes, Psychology 100A is limited to Jr/sr premajors. Juniors and Seniors will not have access to this course on second pass. Sophomore premajors may enroll on the second pass, space permitting.

100A	PSYCHOLOGICAL STATS	Y	Y						MW	4:00- 5:15P	KNUDSEN 1220B	THE STAFF	150	09	4.0
------	---------------------	---	---	--	--	--	--	--	----	-------------	---------------	-----------	-----	----	-----

CATALOG NUMBER	COURSE TITLE	ENF REQ	IM ID NUMBER	CLS TYP	SEC	FEE	DAYS	TIME	BUILDING/ ROOM	INSTRUCTOR	ENRL CAP	XC	CR TP	UNITS
							M	3:00- 3:50P	BOELTER 3400					
							RESTRICT: SOPHOMORES AND ABOVE & PREPSY,PRECOG,PREPSYBIO,LIN&PSY,AFRO							
							For Psych 100A, the discussion section in which you enroll reserves you a computer at that scheduled time. You may attend any section in order to complete your assignments, but a computer may not be available at an alternate time.							
		Y	328-304-201	LAB	1A		W	10:00-10:50A	FRANZ 3351		25			0.0
		Y	328-304-202	LAB	1B		W	11:00-11:50A	FRANZ 3351		25			0.0
		Y	328-304-203	LAB	1C		W	12:00-12:50P	FRANZ 3351		25			0.0
		Y	328-304-204	LAB	1D		W	1:00- 1:50P	FRANZ 3351		25			0.0
		Y	328-304-205	LAB	1E		W	2:00- 2:50P	FRANZ 3351		25			0.0
		Y	328-304-206	LAB	1F		W	3:00- 3:50P	FRANZ 3351		25			0.0
							For Psychology 100A, lecture 2, the first Tuesday 5-5:50 p.m. meeting will be on October 2.							
		Y	-----	LEC	2		TR	6:00- 7:15P	KNUDSEN 1220B	KAISER, R.	150	22		4.0
							T	5:00- 5:50P	KNUDSEN 1220B					
							RESTRICT: SOPHOMORES AND ABOVE & PREPSY,PRECOG,PREPSYBIO,LIN&PSY,AFRO							
		Y	328-304-221	LAB	2A		R	12:00-12:50P	FRANZ 3290		25			0.0
		Y	328-304-222	LAB	2B		R	1:00- 1:50P	FRANZ 3290		25			0.0
		Y	328-304-223	LAB	2C		R	2:00- 2:50P	FRANZ 3290		25			0.0
		Y	328-304-224	LAB	2D		R	3:00- 3:50P	FRANZ 3290		25			0.0
		Y	328-304-225	LAB	2E		R	4:00- 4:50P	FRANZ 3290		25			0.0
		Y	328-304-226	LAB	2F		R	5:00- 5:50P	FRANZ 3290		25			0.0
							IMPACTED COURSE for L&S students: Psychology 100B							
							The Psychology Department will cancel your enrollment in the class and from the wait list of Psychology 100B if you do not attend the first week of your ASSIGNED lab section.							
							For the priority and first enrollment passes, Psych 100B is limited to junior/senior premajors. Juniors and seniors will not have access to this course on second pass. Sophomore premajors may enroll on the second pass, space permitting.							
100B	RESEARCH METH-PSYCH	Y	Y	-----	LEC	1	M	1:00- 2:50P	MOORE 100	FIRSTENBERG, I.	216	30		6.0
							RESTRICT: SOPHOMORES AND ABOVE & PREPSY,PRECOG,PREPSYBIO,LIN&PSY,AFRO							
		Y	328-305-201	LAB	1A		TR	8:00- 9:50A	FRANZ 2527		12			0.0
		Y	328-305-202	LAB	1B		TR	10:00-11:50A	FRANZ 2527		12			0.0
		Y	328-305-203	LAB	1C		TR	12:00- 1:50P	FRANZ 2527		12			0.0
		Y	328-305-204	LAB	1D		TR	2:00- 3:50P	FRANZ 2527		12			0.0
		Y	328-305-205	LAB	1E		TR	4:00- 5:50P	FRANZ 2527		12			0.0
		Y	328-305-206	LAB	1F		WF	8:00- 9:50A	FRANZ 2527		12			0.0
		Y	328-305-207	LAB	1G		WF	10:00-11:50A	FRANZ 2527		12			0.0
		Y	328-305-208	LAB	1H		WF	12:00- 1:50P	FRANZ 2527		12			0.0
		Y	328-305-209	LAB	1I		WF	2:00- 3:50P	FRANZ 2527		12			0.0
		Y	328-305-210	LAB	1J		WF	4:00- 5:50P	FRANZ 2527		12			0.0
		Y	328-305-211	LAB	1K		TR	9:00-10:50A	FRANZ 3435		12			0.0
		Y	328-305-212	LAB	1L		TR	11:00-12:50P	FRANZ 3435		12			0.0
		Y	328-305-213	LAB	1M		TR	1:00- 2:50P	FRANZ 3435		12			0.0
		Y	328-305-214	LAB	1N		TR	3:00- 4:50P	FRANZ 3435		12			0.0
		Y	328-305-215	LAB	1O		WF	9:00-10:50A	FRANZ 3435		12			0.0
		Y	328-305-216	LAB	1P		WF	11:00-12:50P	FRANZ 3435		12			0.0
		Y	328-305-217	LAB	1Q		WF	1:00- 2:50P	FRANZ 3435		12			0.0
		Y	328-305-218	LAB	1R		WF	3:00- 4:50P	FRANZ 3435		12			0.0
							IMPACTED COURSE for L&S students: Psychology 110							
							For the first enrollment pass, Psychology 110 is limited to jr/sr departmental majors. Junior/senior departmental premajors may enroll on the second pass. Junior/senior nonmajors may attempt enrollment September 4-23, space permitting.							
110	FUND OF LEARNING	Y	Y	-----	LEC	1	TR	9:30-10:45A	FRANZ 1178	FANSELOW, M.	288	12		4.0
							RESTRICT: JUNIORS AND ABOVE & PSYCH, PSYCHOBIOLOGY, COGNITIVE SCI							
							For Psychology 110, you must attend the discussion section in which you are enrolled. Discussion sections do not meet every week. Check your course syllabus for details.							
		Y	328-336-201	DIS	1A		M	9:00- 9:50A	FRANZ 3435		22			0.0
		Y	328-336-202	DIS	1B		M	10:00-10:50A	FRANZ 3435		22			0.0
		Y	328-336-203	DIS	1C		M	1:00- 1:50P	FRANZ 1571		22			0.0
		Y	328-336-204	DIS	1D		M	2:00- 2:50P	FRANZ 1571		22			0.0
		Y	328-336-205	DIS	1E		T	12:00-12:50P	FRANZ A279		22			0.0
		Y	328-336-206	DIS	1F		T	1:00- 1:50P	FRANZ A279		22			0.0
		Y	328-336-207	DIS	1G		W	2:00- 2:50P	FRANZ 1571		22			0.0
		Y	328-336-208	DIS	1H		W	3:00- 3:50P	FRANZ 1571		22			0.0
		Y	328-336-209	DIS	1I		R	12:00-12:50P	FRANZ A279		22			0.0
		Y	328-336-210	DIS	1J		R	1:00- 1:50P	FRANZ A279		22			0.0
		Y	328-336-211	DIS	1K		F	8:00- 8:50A	FRANZ A279		22			0.0
		Y	328-336-212	DIS	1L		F	9:00- 9:50A	FRANZ A279		22			0.0
							IMPACTED COURSE for L&S students: Psychology 111							
111	LEARNING LAB	Y	Y	-----	LEC	1	M	1:00- 2:50P	FRANZ A461	TINSLEY, M.R.	20	05	G	4.0
							RESTRICT: JUNIORS AND ABOVE & PSYCH, PSYCHOBIOLOGY, COGNITIVE SCI							
		Y	328-339-201	LAB	1A		T	1:00- 3:50P	FRANZ A461	TINSLEY, M.R.	10			0.0
		Y	328-339-202	LAB	1B		R	1:00- 3:50P	FRANZ A461	TINSLEY, M.R.	10			0.0
							IMPACTED COURSE for L&S students: Psychology 115							
							For the first enrollment pass, Psychology 115 is limited to jr/sr departmental majors. Junior/senior departmental premajors may enroll on the second pass. Junior/senior nonmajors may attempt enrollment September 4-23, space permitting.							
115	BEHAVIORAL NEUROSCI	Y	Y	-----	LEC	1	MWF	11:00-11:50A	FRANZ 1178	GRIJALVA, C.V.	288	04		4.0
							RESTRICT: JUNIORS AND ABOVE & PSYCH, PSYCHOBIOLOGY, COGNITIVE SCI							
							For Psychology 115, you must attend the discussion section in which you are enrolled. Discussion sections do not meet every week. Check your course syllabus for details.							
		Y	328-350-201	DIS	1A		M	9:00- 9:50A	FRANZ 1571		22			0.0
		Y	328-350-202	DIS	1B		M	10:00-10:50A	FRANZ 1571		22			0.0
		Y	328-350-203	DIS	1C		M	1:00- 1:50P	FRANZ 3435		22			0.0
		Y	328-350-204	DIS	1D		M	2:00- 2:50P	FRANZ 3435		22			0.0
		Y	328-350-205	DIS	1E		T	2:00- 2:50P	FRANZ 1571		22			0.0
		Y	328-350-206	DIS	1F		T	3:00- 3:50P	FRANZ 1571		22			0.0
		Y	328-350-207	DIS	1G		W	8:00- 8:50A	FRANZ 1571		22			0.0
		Y	328-350-208	DIS	1H		W	9:00- 9:50A	FRANZ 1571		22			0.0
		Y	328-350-209	DIS	1I		R	12:00-12:50P	FRANZ 1571		22			0.0
		Y	328-350-210	DIS	1J		R	1:00- 1:50P	FRANZ 1571		22			0.0
		Y	328-350-211	DIS	1K		F	12:00-12:50P	FRANZ A279		22			0.0
		Y	328-350-212	DIS	1L		F	1:00- 1:50P	FRANZ A279		22			0.0
							IMPACTED COURSE for L&S students: Psychology 116							
							Psychology 116 is restricted to junior/senior Psychology majors. Junior/senior Psychology, Prepsychobiology, and Neuroscience majors may inquire about enrollment (space permitting) in Franz 1531, beginning August 6.							
116	BEHAVR NEUROSCI LAB	Y	Y	-----	LEC	1	F	11:00-11:50A	ROYCE 190	GRISHAM, W.E.	120	30		4.0
							RESTRICT: JUNIORS AND ABOVE & PSYCHOBIOLOGY MAJORS							
		Y	328-357-201	LAB	1A		T	9:00-11:50A	FRANZ A456	GRISHAM, W.E.	18			0.0
		Y	328-357-202	LAB	1B		T	1:30- 4:20P	FRANZ A456	GRISHAM, W.E.	18			0.0

CATALOG NUMBER	COURSE TITLE	ENF REQ	IM ID NUMBER	CLS TYP	SEC	FEE	DAYS	TIME	BUILDING/ ROOM	INSTRUCTOR	ENRL CAP	XC	CR TP	UNITS
		Y	328-357-203	LAB	1C		W	9:00-11:50A	FRANZ A456	GRISHAM, W.E.	18			0.0
		Y	328-357-204	LAB	1D		W	1:30- 4:20P	FRANZ A456	GRISHAM, W.E.	18			0.0
		Y	328-357-205	LAB	1E		R	9:00-11:50A	FRANZ A456	GRISHAM, W.E.	18			0.0
		Y	328-357-206	LAB	1F		R	1:30- 4:20P	FRANZ A456	GRISHAM, W.E.	18			0.0
For Psychology M117A, there will be two evening exams on the following Mondays from 7 to 9 p.m.: October 22 and November 19, 2001.														
M117A	CELL&SSTMS NEUROSCI	Y	-----	LEC	1		TR	2:00- 3:50P	LS 2147	CHANDLER, S.H.	16	15		5.0
SAME AS : MCD BIO M175A, NEUROSC M101A, PHY SCI M180A														
			328-331-201	DIS	1A		F	8:00- 9:20A	LS 4127		2			0.0
			328-331-202	DIS	1B		F	9:30-10:50A	LS 4127		2			0.0
			328-331-203	DIS	1C		F	12:00- 1:20P	LS 4127		2			0.0
			328-331-204	DIS	1D		F	1:30- 2:50P	LS 4127		2			0.0
			328-331-205	DIS	1E		F	8:00- 9:20A	GEOLOGY 3656		2			0.0
			328-331-206	DIS	1F		F	9:30-10:50A	GEOLOGY 3656		2			0.0
			328-331-207	DIS	1G		F	12:00- 1:20P	GEOLOGY 3656		2			0.0
			328-331-208	DIS	1H		F	1:30- 2:50P	GEOLOGY 3656		2			0.0
For the first enrollment pass, Psych 118 is limited to junior/senior psychology majors. Junior/senior psychology, neuroscience, and pre-psychobiology majors may enroll on the second pass, space permitting.														
118	COMPARTV PSYCHOBIO	N	328-360-200	LEC	1		MWF	1:00- 1:50P	KNUDSEN 1240B	ROVERUD, R.C.	75	06		4.0
RESTRICT: JUNIORS AND ABOVE & PSYCHOBIOLOGY MAJORS														
IMPACTED COURSE for L&S students: Psychology 120B														
For the first enrollment pass, Psychology 120B is limited to jr/sr departmental majors. Junior/senior departmental premajors may enroll on the second pass. Junior/senior nonmajors may attempt enrollment September 4-23, space permitting.														
120B	SENSATION&PERCPTION	Y	Y	-----	LEC	1		TR	2:00- 3:15P	FRANZ 1178	KELLMAN, P.	288	15	4.0
RESTRICT: JUNIORS AND ABOVE & PSYCH, PSYCHOBIO, COG SCI, LING&PSYCH														
For Psychology 120B, you must attend the discussion section in which you are enrolled. Discussion sections do not meet every week. Check your course syllabus for details.														
		Y	328-450-201	DIS	1A		M	11:00-11:50A	FRANZ 3435		22			0.0
		Y	328-450-202	DIS	1B		M	12:00-12:50P	FRANZ 3435		22			0.0
		Y	328-450-203	DIS	1C		M	3:00- 3:50P	FRANZ 1571		22			0.0
		Y	328-450-204	DIS	1D		M	4:00- 4:50P	FRANZ 1571		22			0.0
		Y	328-450-205	DIS	1E		T	8:00- 8:50A	FRANZ 1571		22			0.0
		Y	328-450-206	DIS	1F		T	9:00- 9:50A	FRANZ 1571		22			0.0
		Y	328-450-207	DIS	1G		W	12:00-12:50P	FRANZ 1571		22			0.0
		Y	328-450-208	DIS	1H		W	1:00- 1:50P	FRANZ 1571		22			0.0
		Y	328-450-209	DIS	1I		R	10:00-10:50A	FRANZ 1571		22			0.0
		Y	328-450-210	DIS	1J		R	11:00-11:50A	FRANZ 1571		22			0.0
		Y	328-450-211	DIS	1K		F	11:00-11:50A	FRANZ 1571		22			0.0
		Y	328-450-212	DIS	1L		F	12:00-12:50P	FRANZ 1571		22			0.0
IMPACTED COURSE for L&S students: Psychology 121														
121	LAB-COGNITIVE PSYCH	Y	Y	328-397-200	LAB	1		MW	2:00- 3:50P	FRANZ A258	CHENG, P.	20	30	4.0
RESTRICT: JUNIORS AND ABOVE & PSYCH, PSYCHOBIO, COG SCI, LING&PSYCH														
		Y	328-397-201	LAB	2		TR	1:00- 2:50P	FRANZ A258	HOLYOAK, K.	20	15		4.0
RESTRICT: JUNIORS AND ABOVE & PSYCH, PSYCHOBIO, COG SCI, LING&PSYCH														
124E	LANGUAGE&COGNITION	Y	328-404-200	SEM	1		R	12:00- 2:50P	GEOLOGY 4645	MACKAY, D.G.	30	16		4.0
RESTRICT: JUNIORS AND ABOVE														
IMPACTED COURSE for L&S students: Psychology 127														
For the first enrollment pass, Psychology 127 is limited to junior/senior departmental premajors and majors. Junior/senior nonmajors may enroll on the second pass, space permitting.														
127	ABNORMAL PSYCHOLOGY	Y	Y	328-408-200	LEC	1		TR	12:30- 1:45P	LS 2147	CHRISTENSEN, A.	200	14	4.0
RESTRICT: JUNIORS AND ABOVE & PRE-PSY, PSY, PSYCHOBIO, COG SCI, LING&PS														
		Y	328-408-204	LEC	2		TR	9:30-10:45A	MS 4000A	LOPEZ, S.R.	200	12		4.0
RESTRICT: JUNIORS AND ABOVE & PRE-PSY, PSY, PSYCHOBIO, COG SCI, LING&PS														
For the first enrollment pass, Psychology 129E is limited to senior departmental majors. All other seniors may enroll on the second pass. Juniors may enroll, space permitting, beginning September 4.														
129E	HUMAN SEXUALITY	N	328-424-200	LEC	1		TR	12:30- 1:45P	MOORE 100	ABRAMSON, P.R.	400	14		4.0
RESTRICT: SENIORS AND ABOVE & PSYCH, PSYCHOBIOLOGY, COGNITIVE SCI														
IMPACTED COURSE for L&S students: Psychology 131														
131	RSRCH-DVLPMTN PSYCH	Y	Y	328-431-200	LAB	1		MW	1:00- 2:50P	FRANZ 3534	GREENFIELD, P.M.	20	06	G 4.0
RESTRICT: JUNIORS AND ABOVE & PSYCH, PSYCHOBIOLOGY, COGNITIVE SCI														
			328-431-201	LAB	2		TR	8:00- 9:50A	KINSEY 289	WHALEY, S.	20	11	G 4.0	
RESTRICT: JUNIORS AND ABOVE & PSYCH, PSYCHOBIOLOGY, COGNITIVE SCI														
133B	COGNITIVE DEVELPMNT	Y	328-455-200	LEC	1		WF	2:00- 3:20P	BOELTER 3400	THE STAFF	165	07		4.0
RESTRICT: JUNIORS AND ABOVE & PRE-PSY, PSY, PSYCHOBIO, COG SCI, LING&PS														
For the first enrollment pass, Psychology 133D is limited to junior/senior departmental majors and premajors. Junior/senior nonmajors enroll on the second pass, space permitting.														
133D	SOCL&PRSNLTY DVLPMT	Y	328-461-200	LEC	1		TR	2:00- 3:15P	WG YOUNG CS76	THE STAFF	200	15		4.0
RESTRICT: JUNIORS AND ABOVE & PRE-PSY, PSY, PSYCHOBIO, COG SCI, LING&PS														
For enrollment in Psychology 133X, consult the Infant Development Director, Cathy Tsao, in Franz 1615.														
133X	APPLIED DEVL P PSYCH	Y	328-443-200	LEC	1		MW	3:00- 4:20P	FRANZ 3534	TSAO, C.J.	35	30	PN 4.0	
RESTRICT: DEPARTMENT CONSENT														
IMPACTED COURSE for L&S students: Psychology 135														
For the first enrollment pass, Psychology 135 is limited to jr/sr departmental majors. Junior/senior departmental premajors may enroll on the second pass. Junior/senior nonmajors may attempt enrollment September 4-23.														
135	SOCIAL PSYCHOLOGY	Y	Y	-----	LEC	1		TR	2:00- 3:15P	WG YOUNG CS50	LIEBERMAN, M.D.	288	15	4.0
RESTRICT: JUNIORS AND ABOVE & PSYCH, PSYCHOBIOLOGY, COGNITIVE SCI														
For Psychology 135, you must attend the discussion section in which you are enrolled. Discussion sections do not meet every week. Check your course syllabus for details.														
		Y	328-466-201	DIS	1A		M	11:00-11:50A	FRANZ 1571		22			0.0
		Y	328-466-202	DIS	1B		M	12:00-12:50P	FRANZ 1571		22			0.0
		Y	328-466-203	DIS	1C		T	12:00-12:50P	FRANZ 1571		22			0.0
		Y	328-466-204	DIS	1D		T	1:00- 1:50P	FRANZ 1571		22			0.0
		Y	328-466-205	DIS	1E		W	10:00-10:50A	FRANZ 1571		22			0.0
		Y	328-466-206	DIS	1F		W	11:00-11:50A	FRANZ 1571		22			0.0
		Y	328-466-207	DIS	1G		R	8:00- 8:50A	FRANZ 1571		22			0.0
		Y	328-466-208	DIS	1H		R	9:00- 9:50A	FRANZ 1571		22			0.0
		Y	328-466-209	DIS	1I		F	9:00- 9:50A	FRANZ 1571		22			0.0
		Y	328-466-210	DIS	1J		F	10:00-10:50A	FRANZ 1571		22			0.0
		Y	328-466-211	DIS	1K		F	1:00- 1:50P	FRANZ 1571		22			0.0
		Y	328-466-212	DIS	1L		F	2:00- 2:50P	FRANZ 1571		22			0.0
IMPACTED COURSE for L&S students: Psychology 136A														
136A	SOCIAL PSYCH LAB	Y	Y	328-475-200	LAB	1		MW	12:30- 2:50P	FRANZ A279	GREITEMEYER, T.	25	30	4.0
RESTRICT: JUNIORS AND ABOVE & PSYCH, PSYCHOBIOLOGY, COGNITIVE SCI														
		Y	328-475-201	LAB	2		MW	9:00-12:20P	FRANZ A279	MANCUSO, R.A.	25	02		4.0
RESTRICT: JUNIORS AND ABOVE & PSYCH, PSYCHOBIOLOGY, COGNITIVE SCI														
IMPACTED COURSE for L&S students: Psychology 136B														
136B	NONEXPER SOCL PSYCH	Y	Y	328-483-200	LEC	1		TR	9:30-11:20A	FRANZ A279	HUO, Y.J.	30	30	4.0
RESTRICT: JUNIORS AND ABOVE & PSYCH, PSYCHOBIOLOGY, COGNITIVE SCI														
137A	SPORT PSYCHOLOGY	N	328-489-200	LEC	1		TR	1:00- 2:15P	FRANZ 3534	SCANLAN, T.K.	25	15		4.0
RESTRICT: JUNIORS AND ABOVE & PSYCHOLOGY MAJORS														

CATALOG NUMBER	COURSE TITLE	ENF REQ	IM ID NUMBER	CLS TYP	SEC	FEE	DAYS	TIME	BUILDING/ ROOM	INSTRUCTOR	ENRL CAP	XC	CR TP	UNITS
137AH	SPORT PSYCH-HONORS	N	-----	LEC	1		TR	1:00-2:15P	FRANZ 3534	SCANLAN, T.K.	10	15		4.0
				RESTRICT: INSTRUCTOR CONSENT										
				328-494-201	DIS	1A								
137C	CLOSE RELATIONSHIPS	Y	328-491-200	LEC	1		TR	11:00-11:50A	FRANZ 3621C	SCANLAN, T.K. GABLE, S.L.	10	12		0.0 4.0
				RESTRICT: JUNIORS AND ABOVE										
M137E	WRK BEHAV-WOMEN&MEN	N	328-502-200	LEC	1		TR	12:30-1:45P	WG YOUNG CS76	GOODCHILDS, J.D.	150	14		4.0
				SAME AS : WOM STD M137E										
				RESTRICT: JUNIORS AND ABOVE										
M140	INTRO-STDY OF AGING	N	328-510-200	LEC	1		WF	12:00-1:50P	PUB POL 1234	BUTCHER, L.L.	70	05		4.0
				SAME AS : GRNTLGY M140, SOC WEL M140										
				RESTRICT: JUNIORS AND ABOVE										
170A	BEHAVIOR MODIFICATN	N	328-607-200	LEC	1		TR	3:30-4:45P	FRANZ 1178	LOVAAS, O.I.	200	16		4.0
				RESTRICT: JUNIORS AND ABOVE										
	For Psychology 170B, students work with autistic children at UCLA and in the community.													
170B	FLDWK-BEHAV MODIFCT	N	328-610-200	FLD	1		M	3:00-4:50P	GEOLOGY 6704	DEMING, J.E.	30	08		4.0
				RESTRICT: INSTRUCTOR CONSENT										
170C	ADV FLDWRK-BHVR MOD	N	328-611-200	FLD	1		M	4:00-5:50P	FRANZ 2527	DEMING, J.E.	20	08		4.0
				RESTRICT: INSTRUCTOR CONSENT										
	IMPACTED COURSE for L&S students: Psychology 171A													
	For Psychology 171A, students work with autistic children at UCLA and in the community.													
171A	ADV FLDWRK-BHVR MOD	N	Y 328-613-200	FLD	1		M	4:00-5:50P	FRANZ 2527	DEMING, J.E.	20	08		4.0
				RESTRICT: INSTRUCTOR CONSENT										
171B	BEHAVRL INTERVENTNS	N	328-614-200	FLD	1		T	4:00-5:50P	FRANZ 5552	DEMING, J.E.	10	15		4.0
				RESTRICT: INSTRUCTOR CONSENT										
	For Psychology 177 there is a mandatory two-hour discussion section, which will be scheduled the first day of class.													
177	COUNSLNG RELATNSHPS	Y	328-631-200	LEC	1		W	3:00-4:50P	PUB POL 2250	HENKER, B.A.	60	09		4.0
				RESTRICT: JUNIORS AND ABOVE										
	IMPACTED COURSE for L&S students: Psychology 186C													
186C	COG SCI-PSYCHOPHYSIC	Y	Y 328-689-200	LAB	1		TR	10:00-11:50A	FRANZ A258	THOMAS, J.P.	15	13	G	4.0
				RESTRICT: JUNIORS AND ABOVE & PSYCH, PSYCHOBIO, COG SCI, LING & PSYCH										
187A	PSYCHOLOGY AND LAW	N	328-686-200	LEC	1		WF	1:00-2:50P	MOORE 100	GEISELMAN, R.E.	325	06		4.0
				RESTRICT: JUNIORS AND ABOVE										
188A	RSRCH-COGNITIVE SCI	N	328-684-200	SEM	1		UNSCHE		NO FAC	BEATTY, J.	20	30	PN	4.0
				RESTRICT: DEPARTMENT CONSENT										
				328-684-201	SEM	2	UNSCHE		NO FAC	BEATTY, J.	10	30	PN	4.0
				RESTRICT: DEPARTMENT CONSENT										
188B	FLDWORK-COGNITV SCI	N	328-685-200	SEM	1		UNSCHE		NO FAC	BEATTY, J.	20	30	PN	4.0
				RESTRICT: DEPARTMENT CONSENT										
190A	HONORS COURSE	N	328-681-200	TUT	1		W	3:00-4:30P	FRANZ A279	BEATTY, J.	45	30		4.0
				RESTRICT: DEPARTMENT CONSENT										
192	PRACTUM-TCHNG PSYCH	N	328-690-200	LAB	1		UNSCHE		NO FAC	BEATTY, J.	50	30	PN	4.0
				RESTRICT: DEPARTMENT CONSENT										
				328-690-201	LAB	2	UNSCHE		NO FAC	BEATTY, J.	25	30	PN	4.0
				RESTRICT: DEPARTMENT CONSENT										
193	FIELDWORK IN PSYCH	N	328-693-200	FLD	1		F	10:00-11:50A	FRANZ A279	BEATTY, J.	75	30	PN	4.0
				RESTRICT: DEPARTMENT CONSENT										
				328-693-201	FLD	2	F	10:00-11:50A	FRANZ 2268	BEATTY, J.	40	30	PN	4.0
				RESTRICT: DEPARTMENT CONSENT										
				328-693-202	FLD	3	T	8:15-9:15A	FRANZ 3621C	TSAO, C.J.	10	30	PN	4.0
				RESTRICT: DEPARTMENT CONSENT										
	For the first enrollment pass, Psychology 197, lecture 1, is restricted to junior and senior Psychobiology majors. Psychology, Neuroscience, and Prepsychobiology majors may enroll on the second enrollment pass.													
197	CURRNT ISSUES-PSYCH	N	328-779-200	LEC	1		R	9:00-11:50A	FRANZ 3534	MCGINTY, D.J.	50	12		4.0
				RESTRICT: JUNIORS AND ABOVE & PSYCHOBIOLOGY MAJORS										
	Psychology 197, lecture 1: Psychobiology of Sleep and Dreams													
				328-779-201	LEC	2	T	9:00-11:50A	FRANZ 3534	ADELMAN, H.S.	30	30		4.0
				RESTRICT: JUNIORS AND ABOVE										
	Psychology 197, lecture 2: Mental Health in Schools: Policy and Practice													
				328-779-202	LEC	3	TR	11:00-12:15P	FRANZ 2288	FESHBACH, S.	20	30		4.0
				RESTRICT: JUNIORS AND ABOVE										
	Psychology 197, lecture 3: Aggression and Violence: Antecedents, Manifestations, and Regulation													
201	LEARNING AND BEHAVR	N	728-008-200	DIS	1		F	12:30-1:50P	FRANZ 6461	THE STAFF	15	30	SU	1.0
				RESTRICT: GRADUATE STUDENTS										
204A	BASIC MTVTNL PROCSS	N	728-018-201	LEC	1		TR	2:00-3:30P	FRANZ 6461	BALLEINE, B.W.	15	15		4.0
				RESTRICT: GRADUATE STUDENTS										
207A	SEM-PHYSIO PSYCH	N	728-043-200	SEM	1		TR	9:30-10:45A	FRANZ 6461	KNOWLTON, B.	15	12		4.0
				RESTRICT: GRADUATE STUDENTS										
	Psychology 207A: Neuropsychology of Memory													
212	RSCH LIT-PHYSL PSYCH	N	728-073-200	LEC	1		T	12:00-1:20P	FRANZ 8461C	THE STAFF	15	30	SU	1.0
				RESTRICT: GRADUATE STUDENTS										
220A	SOCIAL PSYCHOLOGY	N	728-122-200	LEC	1		MW	1:00-2:50P	FRANZ 5461	PEPLAU, L.A.	25	30		4.0
				RESTRICT: PSYCHOLOGY GRADUATE STUDENTS										
225	CRCL PRBLM SOC PSY	N	728-156-200	SEM	1		T	9:00-11:50A	FRANZ 5461	COLLINS, B.E.	15	11		4.0
				RESTRICT: GRADUATE STUDENTS										
	Psychology 225, seminar 1: Computer Use and Psychological Professionals													
				728-156-201	SEM	2	R	2:00-4:50P	FRANZ 1571	HASELTON, M.G.	15	16		4.0
				RESTRICT: GRADUATE STUDENTS										
	Psychology 226A is limited to graduate students in the social area.													
226A	CRNT LIT-SOCL PSYCH	N	728-157-200	DIS	1		F	3:30-4:50P	FRANZ 3534	HUO, Y.J.	20	30	SU	2.0
				RESTRICT: PSYCHOLOGY GRADUATE STUDENTS										
M228A	SEM-POLITICAL PSYCH	N	728-167-200	SEM	1		TR	1:30-3:20P	FRANZ 5461	SEARS, D.O.	15	15		4.0
				SAME AS : HIST M236A, POL SCI M261A										
				RESTRICT: GRADUATE STUDENTS										
240A	DEVELOPMENTAL PSYCH	N	728-223-200	LEC	1		M	1:00-3:50P	FRANZ 6461	STIGLER, J.W.	25	05		4.0
				RESTRICT: GRADUATE STUDENTS										
241	DEVELOPMENTAL PSYCH	N	728-231-200	DIS	1		T	2:00-3:20P	FRANZ 2288	GREENFIELD, P.M.	25	30		1.0
				RESTRICT: GRADUATE STUDENTS										
M242D	SOCIAL DVLPMTN&EDUC	N	728-237-200	SEM	1		W	9:00-12:50P	MOORE 2137		5	30		4.0
				SAME AS : EDUC M217A										
				RESTRICT: GRADUATE STUDENTS										
250A	ADV PSYCHO STATISTI	N	728-300-200	LEC	1		MWF	11:00-11:50A	FRANZ 2258A	WOODWARD, J.A.	50	04		4.0
				RESTRICT: GRADUATE STUDENTS										
							TR	8:00-8:50A	FRANZ 3534					
251C	RESEARCH METHODS	N	728-308-200	TUT	1		UNSCHE			WICKENS, T.D.	40	30		4.0
				RESTRICT: PSYCHOLOGY GRADUATE STUDENTS										

CATALOG NUMBER	COURSE TITLE	ENF REQ	IM ID NUMBER	CLS TYP	SEC	FEE	DAYS	TIME	BUILDING/ ROOM	INSTRUCTOR	ENRL CAP	XC	CR TP	UNITS
M257	MULT ANLY&LATENT VR	N	728-342-200	LEC	1		TR	11:00-12:15P	FRANZ 3312	ULLMAN, J.	25	13		4.0
			SAME AS : POL SCI M208D											
258	SPCL PROB PSYC STAT	N	728-348-200	LEC	1		MW	3:00- 4:20P	FRANZ	REISE, S.P.	10	08		4.0
			RESTRIC: GRADUATE STUDENTS											
	Psychology 258: Item Response Theory													
260A	PROSEM-COGNITIV PSY	N	728-360-200	SEM	1		F	3:00- 4:30P	FRANZ 6461	ENGEL, S.A.	20	30	SU	1.0
			RESTRIC: GRADUATE STUDENTS											
263	PSYCHOLINGUISTICS	N	728-378-200	LEC	1		T	11:00- 1:50P	FRANZ 6461	MACKAY, D.G.	15	13		4.0
			RESTRIC: GRADUATE STUDENTS											
	Psychology 270A is limited to graduate students in clinical psychology.													
270A	FOUNDATN-CLIN PSYCH	N	728-421-200	LEC	1		TR	9:00-11:30A	FRANZ 2220	MYERS, H.F.	15	30		4.0
			RESTRIC: PSYCHOLOGY GRADUATE STUDENTS											
	Psychology 271A is limited to graduate students in clinical psychology.													
271A	CLNCL PSYCHO MTHDS	N	728-426-200	LAB	1		T	1:00- 2:30P	FRANZ 2220	MYERS, H.F.	15	30	SU	2.0
			RESTRIC: PSYCHOLOGY GRADUATE STUDENTS											
	Psychology 271D is limited to graduate students in clinical psychology.													
271D	CLINICAL RESRCH LAB	N	728-429-200	LAB	1		R	1:00- 2:50P	FRANZ 2220	YEE-BRADBURY, C.M.	15	16	SU	2.0
			RESTRIC: PSYCHOLOGY GRADUATE STUDENTS				W	1:00- 2:50P	FRANZ 2220					
	RESTRIC: PSYCHOLOGY GRADUATE STUDENTS													
273A	PROFÐC-CLNC PSYC	N	728-444-200	LEC	1		T	1:00- 2:50P	FRANZ 2227	WATERMAN, J.M.	15	30		2.0
			RESTRIC: PSYCHOLOGY GRADUATE STUDENTS											
M285	BEHAVR THRPH-CHLDRN	N	728-511-200	SEM	1		F	9:30-10:50A	NPI&H	ASARNOW, J.R.	5	30	G	2.0/ 4.0
			SAME AS : PSYCTRY M277											
	RESTRIC: GRADUATE STUDENTS													
289A	CUR ISS-CLNCL PSYCH	N	728-534-200	DIS	1		T	4:00- 5:20P	FRANZ 3423	THE STAFF	15	30	T1	1.0
			RESTRIC: GRADUATE STUDENTS											
M295	LAB-NTRLSTC OBSRVTN	N	728-570-200	LAB	1		W	1:00- 4:50P	MOORE 3320	RHOADS, R.A.	5	30		4.0
			SAME AS : ANTHRO M236Q, EDUC M222A, PSYCTRY M235											
	RESTRIC: INSTRUCTOR CONSENT													
	728-570-202 LAB 2						T	9:00-12:50P	MOORE 3140	ERICKSON, F.D.	5	30		4.0
			RESTRIC: GRADUATE STUDENTS											
	Undergraduates interested in Psychology 298, discussion 1, may enroll by PTE. See the instructor.													
298	SPEC PROBLEMS-PSYCH	N	728-590-201	DIS	1		T	2:00- 4:50P	FRANZ 3621C	ABRAMSON, P.R.	15	30		4.0
			RESTRIC: GRADUATE STUDENTS											
	Psychology 298, discussion 1: Sex and the Law													
	728-590-202 DIS 2						M	9:00-11:50A	FRANZ 2220	BRADBURY, T.	15	30		4.0
			RESTRIC: GRADUATE STUDENTS											
	Psychology 298, discussion 2: Psychology of Marriage													
375	TCHNG APRNTC PRCTCM	N	728-620-200	SEM	1		UNSCHE			WOODWARD, J.A.	80	30	SU	1.0- 4.0
			RESTRIC: GRADUATE STUDENTS											
	Psychology 401 is limited to graduate students in clinical psychology.													
401	FLDWRK-CLINCL PSYCH	N	728-601-201	FLD	1		UNSCHE		NO FAC	HAMMEN, C.L.	75	30		1.0-12.0
			RESTRIC: PSYCHOLOGY GRADUATE STUDENTS											
402	CLINCL RSRCH PRCTCM	N	728-607-200	FLD	1		TBA		FRANZ	BRADBURY, T.	10	30	SU	2.0
			RESTRIC: GRADUATE STUDENTS											
	728-607-201 FLD 2						TBA		FRANZ	CHRISTENSEN, A.	10	30	SU	2.0
			RESTRIC: GRADUATE STUDENTS											
	728-607-202 FLD 3						TBA		FRANZ	YEE-BRADBURY, C.M.	10	30	SU	2.0
			RESTRIC: INSTRUCTOR CONSENT											
	728-607-203 FLD 4						TBA		FRANZ	WEISZ, J.	10	30	SU	2.0
			RESTRIC: GRADUATE STUDENTS											
	Psychology 410A is limited to graduate students in clinical psychology.													
410A	CLIN TCHNG&SUPRVSN	N	728-660-200	CLI	1		R	1:00- 2:50P	FRANZ 1221	WATERMAN, J.M.	20	30		4.0
			RESTRIC: INSTRUCTOR CONSENT											
	Psychology 410D is limited to graduate students in clinical psychology.													
410D	CLNCL ASSESS SPRVSN	N	728-663-200	CLI	1		T	12:00- 1:50P	FRANZ 2176	MILLER, E.N.	5	30	G	2.0
			RESTRIC: INSTRUCTOR CONSENT											
421	RSRCH-SOCIAL PSYCH	N	728-681-200	DIS	1		TBA		FRANZ	PEPLAU, L.A.	10	30	SU	2.0
			RESTRIC: INSTRUCTOR CONSENT											
	728-681-201 DIS 2						T	10:00-11:30A	FRANZ 4454	SCANLAN, T.K.	10	30	SU	2.0
			RESTRIC: PSYCHOLOGY GRADUATE STUDENTS											
	728-681-202 DIS 3						T	11:30- 1:00P	FRANZ 3621C	TAYLOR, S.E.	10	30	SU	2.0
			RESTRIC: INSTRUCTOR CONSENT											
	Undergraduates interested in Psychology 425 may enroll by PTE number. See the instructor.													
425	HLTH PSYCH LECT SRS	N	728-685-200	LEC	1		W	12:00-12:50P	FRANZ 5461	DUNKEL-SCHETTER, C	25	30	SU	2.0
			RESTRIC: GRADUATE STUDENTS											
	Psychology 451 is limited to graduate students in clinical psychology.													
451	INTERNSHP-CLIN PSYC	N	728-700-200	FLD	1		UNSCHE		NO FAC	HAMMEN, C.L.	20	30	SU	6.0-12.0
			RESTRIC: PSYCHOLOGY GRADUATE STUDENTS											

ROMANCE LINGUISTICS AND LITERATURE

All L&S undergraduate courses, except independent studies and other similar courses without webpages, are subject to the Instructional Enhancement Fee. See Course Materials Fees under "Miscellaneous Fees" in the "Registration" section.

202A	HISTORICAL ROMANCE	Y	733-006-200	SEM	1		W	2:00- 4:50P	ROYCE 342	TUTTLE, E.F.	12	09		4.0
255	TPCS-ROMANCE SYNTAX	N	733-216-200	LEC	1		M	2:00- 5:50P	ROLFE 3106	SPORTICHE, D.L.	12	08		1.0- 4.0
							W	2:00- 4:50P	PUB POL 1264					

Romance 255:

SCANDINAVIAN SECTION

All L&S undergraduate courses, except independent studies and other similar courses without webpages, are subject to the Instructional Enhancement Fee. See Course Materials Fees under "Miscellaneous Fees" in the "Registration" section.

1	ELEMENTARY SWEDISH	N	218-003-200	DIS	1		MTWR	10:00-10:50A	BUNCHE 1265	TANGHERLINI, T.R.	15	03		4.0
50W	INTRO TO SCAND LIT	Y	-----	LEC	1		TR	11:00-12:15P	MS 3915A	SHIDELER, R.P.	20	13	G	5.0
			218-151-201	DIS	1A		W	1:00- 1:50P	PUB POL 1270		20			0.0
			218-151-201	DIS	1A		W	1:00- 1:50P	PUB POL 1270		20			0.0
130	ELEMENTARY FINNISH	N	218-480-200	DIS	1		MTR	1:00- 1:50P	BUNCHE 1265	TANGHERLINI, T.R.	10	06		4.0
							W	1:00- 1:50P	BUNCHE 2156					
187	FILM-BERGMAN&OTHERS	N	218-825-200	DIS	1		MW	10:00-11:50A	PUB POL 1256	ZENTNER, J.	25	03		4.0
375	TCHNG APRNTC PRCTCM	N	618-620-200	SEM	1		UNSCHE			TANGHERLINI, T.R.	5	30	SU	1.0- 4.0
			RESTRIC: GRADUATE STUDENTS											

CATALOG NUMBER	COURSE TITLE	ENF REQ	IM ID NUMBER	CLS TYP	SEC	FEE	DAYS	TIME	BUILDING/ ROOM	INSTRUCTOR	ENRL CAP	XC	CR TP	UNITS
SLAVIC LANGUAGES AND LITERATURES														
Czech														
All L&S undergraduate courses, except independent studies and other similar courses without webpages, are subject to the Instructional Enhancement Fee. See Course Materials Fees under "Miscellaneous Fees" in the "Registration" section.														
102D	ADVANCED CZECH	N	336-320-200	REC	1		MTWRF	11:00-11:50A	KINSEY 184	THE STAFF	10	04		4.0
Hungarian														
All L&S undergraduate courses, except independent studies and other similar courses without webpages, are subject to the Instructional Enhancement Fee. See Course Materials Fees under "Miscellaneous Fees" in the "Registration" section.														
101A	ELEMENTRY HUNGARIAN	N	366-306-200	DIS	1		TR	11:00-12:15P	BUNCHE 2150	SIMON, J.S.	15	13		4.0
Lithuanian														
101A	ELEMNTRY LITHUANIAN	N	337-305-200	REC	1		MTWRF	1:00- 1:50P	KINSEY 115D	HEIM, M.H.	10	06		4.0
Polish														
All L&S undergraduate courses, except independent studies and other similar courses without webpages, are subject to the Instructional Enhancement Fee. See Course Materials Fees under "Miscellaneous Fees" in the "Registration" section.														
102D	ADVANCED POLISH	N	339-318-200	REC	1		MTWRF	9:00- 9:50A	KINSEY 94	HEIM, M.H.	15	02		4.0
Romanian														
All L&S undergraduate courses, except independent studies and other similar courses without webpages, are subject to the Instructional Enhancement Fee. See Course Materials Fees under "Miscellaneous Fees" in the "Registration" section.														
101A	ELEMENTARY ROMANIAN	N	340-310-200	REC	1		MW	3:00- 5:15P	MS 5217	GALATEANU, G.	25	08		5.0
Russian														
All L&S undergraduate courses, except independent studies and other similar courses without webpages, are subject to the Instructional Enhancement Fee. See Course Materials Fees under "Miscellaneous Fees" in the "Registration" section.														
1	ELEMENTARY RUSSIAN	N	341-005-201	REC	1		MTWRF	12:00-12:50P	KINSEY 184	KAGAN, O.	40	09		5.0
4	INTERMEDIATE RUSSIA	N	341-035-201	REC	1		MTWRF	1:00- 1:50P	KINSEY 184	KAGAN, O.	30	09		5.0
11A	SELF-PACED PROG-RUS	N	341-078-200	TUT	1			UNSCHE		KAGAN, O.	10	30		2.0
11B	SELF-PACED PROG-RUS	N	341-079-201	TUT	1			UNSCHE		KAGAN, O.	10	30		2.0
12A	SELF-PACED PROG-RUS	N	341-089-200	TUT	1			UNSCHE		KAGAN, O.	10	30		2.0
12B	SELF-PACED PROG-RUS	N	341-090-201	TUT	1			UNSCHE		KAGAN, O.	10	30		2.0
13A	SELF-PACED PROG-RUS	N	341-100-200	TUT	1			UNSCHE		KAGAN, O.	10	30		2.0
13B	SELF-PACED PROG-RUS	N	341-101-200	TUT	1			UNSCHE		KAGAN, O.	10	30		2.0
25	RUSSIAN NOVEL-TRNSL	N	341-125-200	LEC	1		TR	11:00-12:15P	KINSEY 169	VRON, R.W.	100	13		4.0
30	RUS LIT&WRLD CINEMA	N	341-140-200	LEC	1		TR	9:30-10:45A	HAINES A44	MACFADYEN, D.	30	12		4.0
99A	INTR-RUSSIAN CVLTZN	N	341-298-200	LEC	1		TR	12:30- 1:45P	ROYCE 162	VRON, R.W.	45	14		4.0
100A	LITERACY IN RUSSIAN	N	341-302-200	DIS	1		MWF	1:00- 1:50P	ROLFE 2106	KAGAN, O.	15	06		4.0
101A	THIRD-YEAR RUSSIAN	Y	341-313-200	REC	1		MW	9:00-10:50A	MS 5233	KRESIN, S.C.	20	09		5.0
								10:00-10:50A	BUNCHE 2174					
102A	FAMILY-CONTEMP RUSS	N	341-325-200	LEC	1		MWF	2:00- 2:50P	KINSEY 115D	KRESIN, S.C.	20	07		4.0
118	LIT-MDL AGES&ENLGH	N	341-418-200	LEC	1		TR	2:00- 3:15P	KINSEY 365	LENHOFF, G.D.	40	15		4.0
124T	RUSSIAN LIT-TOLSTOY	N	341-443-200	LEC	1		TR	9:30-10:45A	ROYCE 164	LENHOFF, G.D.	50	12		4.0
130A	INTR-RUSSIAN POETRY	N	341-483-200	LEC	1		TR	12:30- 1:45P	HAINES A44	OSPOVAT, A.	40	14		4.0
213	20TH CENT RUSS LIT	N	741-055-200	LEC	1		M	2:00- 4:50P	BUNCHE 3173	VRON, R.W.	10	08		4.0
215	CONTEMP RUSSIAN LIT	N	741-065-200	LEC	1		TR	2:00- 3:15P	KINSEY 115D	MACFADYEN, D.	10	15		4.0
Serbian/Croatian														
All L&S undergraduate courses, except independent studies and other similar courses without webpages, are subject to the Instructional Enhancement Fee. See Course Materials Fees under "Miscellaneous Fees" in the "Registration" section.														
103A	ELEM SERBIAN/CROATN	N	333-318-200	REC	1		MTWRF	10:00-10:50A	KINSEY 115D	KAGAN, O.	15	03		5.0
Slavic														
All L&S undergraduate courses, except independent studies and other similar courses without webpages, are subject to the Instructional Enhancement Fee. See Course Materials Fees under "Miscellaneous Fees" in the "Registration" section.														
201	INT-OLD CHURCH SLAV	N	734-006-200	LEC	1		MW	11:00-11:50A	ROLFE 2106	KLENIN, E.R.	10	04		4.0
							F	11:00-11:50A	ROLFE 3106					
211	GENDER LINGUISTICS	N	734-066-200	LEC	1		T	2:00- 4:50P	KINSEY 94	YOKOYAMA, O.T.	10	15		4.0
222	INT WEST SLAVIC LAN	N	734-160-200	LEC	1		MW	12:00- 1:30P	ROLFE 3106	KRESIN, S.C.	10	05		4.0
375	TCHNG APRNTC PRCTCM	N	734-620-200	SEM	1		W	3:00- 4:50P	KINSEY 184	KAGAN, O.	10	30	SU	1.0- 4.0
495	TCH SLAV LANG-COLEG	N	734-790-200	SEM	1		M	2:00- 4:50P	KINSEY 184	KAGAN, O.	10	30	SU	4.0
SOCIAL WELFARE														
98D	CNFLCT-DIVERSE CLTR	N	345-293-200	SEM	1		M	12:00- 2:50P	ROLFE 3114	HARTSOCK, D.E.	18	05		4.0
100A	INTR-SOCIAL WELFARE	N	345-300-200	LEC	1		W	3:00- 5:50P	DODD 147	PROVER, J.J.	360	30		4.0
M140	INTRO-STDY OF AGING	N	345-540-200	LEC	1		WF	12:00- 1:50P	PUB POL 1234	BUTCHER, L.L.	10	05		4.0
SAME AS : GRNTLGY M140, PSYCH M140														
201A	DYNAMC-HUMAN BEHAVR	N	-----	LEC	1		R	2:00- 3:50P	PUB POL 2343	FRANKE, T.M.	100	16	G	3.0
							R	2:00- 3:50P	PUB POL 2355					
			745-006-201	DIS	1A		R	4:00- 4:50P	PUB POL 2343		25			0.0
			745-006-202	DIS	1B		R	4:00- 4:50P	PUB POL 2355		25			0.0
			745-006-203	DIS	1C		R	5:00- 5:50P	PUB POL 2343		25			0.0
			745-006-204	DIS	1D		R	5:00- 5:50P	PUB POL 2355		25			0.0
202A	DYNAMC-HUMAN BEHAVR	N	745-011-200	DIS	1		R	2:00- 3:50P	KINSEY 169	PROVER, J.J.	100	30		2.0
Social Welfare 202A: Advanced Psychopathology														
M203F	CHILD ABUSE&NEGLECT	N	745-024-200	LEC	1		R	4:00- 5:50P	LAW 1447	GOLDSTEIN, R.D.	25	30	G	2.0
SAME AS : COM HLT M245A, EDUC M217G, MED M290A, NURSING M290A														
M221A	SOCIAL WELFARE PLCY	N	745-126-200	LEC	1		T	2:00- 4:50P	PUB POL 2343	BECERRA, R.	120	30		4.0
							T	2:00- 4:50P	PUB POL 2355					
SAME AS : PLCY ST M210, URB PLN M241														
230A	THRY-SOC WEL PRAC 1	N	745-177-200	LEC	1		R	10:00-11:50A	PUB POL 4320B	ZUKERMAN, R.	25	30		2.0
			745-177-201	LEC	2		R	10:00-11:50A	PUB POL 4357B	MAKI, M.T.	25	30		2.0
			745-177-202	LEC	3		R	8:00- 9:50A	PUB POL 3343C	MORGAN, M.L.	25	30		2.0
			745-177-203	LEC	4		R	8:00- 9:50A	PUB POL 4320B	MEYER, P.A.	25	30		2.0
231A	ADV-SOC WELF PRAC 4	N	745-196-200	LEC	1		T	8:00-10:50A	PUB POL 2355	MORGAN, M.L.	25	30		4.0
Social Welfare 231A, lecture 1:														
			745-196-201	LEC	2		T	8:00-10:50A	PUB POL 4371B	MAKI, M.T.	25	30		4.0
Social Welfare 231A, lecture 2:														

CATALOG NUMBER	COURSE TITLE	ENF REQ	IM	ID NUMBER	CLS TYP	SEC	FEE	DAYS	TIME	BUILDING/ ROOM	INSTRUCTOR	ENRL CAP	XC	CR TP	UNITS
				745-196-202	LEC	3		T	8:00-10:50A	PUB POL 1264	ZUKERMAN, R.	25	30		4.0
	Social Welfare 231A, lecture 3:														
240A	ORGS&COMNTYS&PLCY 1	N		745-233-200	LEC	1		T	9:00-11:50A	PUB POL 3343C	IGLEHART, A.P.	25	30	G	3.0
				745-233-201	LEC	2		T	9:00-11:50A	PUB POL 4320B	DUNHAM, L.R.	25	30	G	3.0
				745-233-202	LEC	3		T	9:00-11:50A	PUB POL 4357B	HALAAS, B.	25	30	G	3.0
				745-233-203	LEC	4		T	9:00-11:50A	PUB POL 6223	THE STAFF	25	30	G	3.0
241A	ADV SOCL WLFR PRCTC	N		745-246-200	LEC	1		R	8:00-10:50A	DODD 178	BERMAN, S.	25	30		4.0
	Social Welfare 241A, lecture 1: Human Resource Management														
				745-246-201	LEC	2		R	8:00-10:50A	PUB POL 4371B	BECERRA, R.	25	30		4.0
	Social Welfare 241A, lecture 2: Human Resource Management														
245A	EPISTEMLOGY-PRACTICE	N		745-273-200	DIS	1		M	2:00- 4:50P	PUB POL 6223	HASENFELD, Y.	15	30		4.0
258	CRITCL PROB-SOC WEL	N		745-348-200	DIS	1		M	2:00- 3:50P	PUB POL 4320B	KIRK, S.A.	15	30	SU	2.0
281A	ADV SOC WELF RSRCH	N		745-485-201	DIS	1			UNSCHE		AGBAYANI-SIEWERT,P	5	30	T1	2.0
				745-485-202	DIS	2			UNSCHE		BECERRA, R.	5	30	T1	2.0
				745-485-203	DIS	3			UNSCHE		BENJAMIN, A.E.	5	30	T1	2.0
				745-485-204	DIS	4			UNSCHE		DE ANDA, D.S.	5	30	T1	2.0
				745-485-206	DIS	6			UNSCHE		HASENFELD, Y.	5	30	T1	2.0
				745-485-207	DIS	7			UNSCHE		LUBBEN, J.E.	5	30	T1	2.0
				745-485-208	DIS	8			UNSCHE		MOON, A.	5	30	T1	2.0
				745-485-209	DIS	9			UNSCHE		MAKI, M.T.	5	30	T1	2.0
				745-485-210	DIS	10			UNSCHE		KITANO, H.H.	5	30	T1	2.0
				745-485-211	DIS	11			UNSCHE		ZUKERMAN, R.	5	30	T1	2.0
				745-485-212	DIS	12			UNSCHE		TORRES-GIL, F.M.	5	30	T1	2.0
				745-485-214	DIS	14			UNSCHE		FRANKE, T.M.	5	30	T1	2.0
				745-485-215	DIS	15			UNSCHE		IGLEHART, A.P.	5	30	T1	2.0
281B	ADV SOC WELF RSRCH	N		745-486-200	DIS	1			UNSCHE		MOON, A.	5	30	T2	2.0
286A	SURVEY-RSRCH MTHDS	N		745-517-200	DIS	1		W	2:00- 4:50P	PUB POL 4320B	KIRK, S.A.	15	30		4.0
286C	RESEARCH INTERNSHIP	N		745-522-201	DIS	1			UNSCHE		AGBAYANI-SIEWERT,P	10	30		4.0
				745-522-202	DIS	2			UNSCHE		BECERRA, R.	10	30		4.0
				745-522-203	DIS	3			UNSCHE		BENJAMIN, A.E.	10	30		4.0
				745-522-204	DIS	4			UNSCHE		DE ANDA, D.S.	10	30		4.0
				745-522-205	DIS	5			UNSCHE		FRANKE, T.M.	10	30		4.0
				745-522-206	DIS	6			UNSCHE		HASENFELD, Y.	10	30		4.0
				745-522-207	DIS	7			UNSCHE		IGLEHART, A.P.	10	30		4.0
				745-522-208	DIS	8			UNSCHE		KIRK, S.A.	10	30		4.0
				745-522-209	DIS	9			UNSCHE		LINDSEY, D.	10	30		4.0
				745-522-210	DIS	10			UNSCHE		LUBBEN, J.E.	10	30		4.0
				745-522-211	DIS	11			UNSCHE		MAKI, M.T.	10	30		4.0
				745-522-213	DIS	13			UNSCHE		MOON, A.	10	30		4.0
				745-522-214	DIS	14			UNSCHE		TORRES-GIL, F.M.	10	30		4.0
				745-522-215	DIS	15			UNSCHE		ZUKERMAN, R.	10	30		4.0
M290I	CHLDRN-SPCL HLTH CR	N		745-551-200	LEC	1		R	1:00- 3:50P	PUB HLT 61243	BAER, M.T.	5	16	G	4.0
				SAME AS : COM HLT M420											
M290J	CHILD WELFARE PLCY	N		745-550-200	LEC	1		T	2:00- 4:50P	PUB POL 2238	LINDSEY, D.	25	15		4.0
				SAME AS : PLCY ST M212											
M290N	PUB POL-CHLRN&YOUTH	N		745-553-200	LEC	1		T	2:00- 4:50P	PUB POL 3343C	FRANKE, T.M.	25	30		4.0
				SAME AS : PLCY ST M216											
M290R	LAW AND THE POOR	N		745-558-200	LEC	1		MW	3:00- 4:15P	LAW 1327	HANDLER, J.F.	5	65	G	4.0
				SAME AS : PLCY ST M295, URB PLN M248											
401A	PRACTICUM-SOC WORK	N		745-610-200	CLI	1		MWF	8:00- 4:50P	OFF CAM	NUNN, J.A.	30	30	T1	3.0
				745-610-201	CLI	2		MWF	8:00- 4:50P	OFF CAM	DAVIS, P.A.	30	30	T1	3.0
				745-610-202	CLI	3		MWF	8:00- 4:50P	OFF CAM	DUNHAM, L.R.	30	30	T1	3.0
				745-610-203	CLI	4		MWF	8:00- 4:50P	OFF CAM	FRIEND, C.	30	30	T1	3.0
				745-610-204	CLI	5		MWF	8:00- 4:50P	OFF CAM	CHUN-WETTERAU, S.L	30	30	T1	3.0
				745-610-206	CLI	7		MWF	8:00- 4:50P	OFF CAM	LAVINA, G.P.	30	30	T1	3.0
				745-610-207	CLI	8		MWF	8:00- 4:50P	OFF CAM	OLIVERI, M.K.	30	30	T1	3.0
				745-610-208	CLI	9		MWF	8:00- 4:50P	OFF CAM	WEHRLI, M.B.	30	30	T1	3.0
				745-610-209	CLI	10			UNSCHE		HECK, E.	10	30	T1	3.0
402A	ADV PRACT-SOC WORK	N		745-615-200	CLI	1		MWF	8:00- 5:00P	OFF CAM	NUNN, J.A.	20	30	T1	4.0
				RESTRICT: SOCIAL WELFARE MAJORS											
				745-615-201	CLI	2		MWF	8:00- 5:00P	OFF CAM	DAVIS, P.A.	20	30	T1	4.0
				RESTRICT: SOCIAL WELFARE MAJORS											
				745-615-202	CLI	3		MWF	8:00- 5:00P	OFF CAM	DUNHAM, L.R.	20	30	T1	4.0
				RESTRICT: SOCIAL WELFARE MAJORS											
				745-615-203	CLI	4		MWF	8:00- 5:00P	OFF CAM	FRIEND, C.	20	30	T1	4.0
				RESTRICT: SOCIAL WELFARE MAJORS											
				745-615-204	CLI	5		MWF	8:00- 5:00P	OFF CAM	CHUN-WETTERAU, S.L	20	30	T1	4.0
				RESTRICT: SOCIAL WELFARE MAJORS											
				745-615-206	CLI	7		MWF	8:00- 5:00P	OFF CAM	LAVINA, G.P.	25	30	T1	4.0
				RESTRICT: SOCIAL WELFARE MAJORS											
				745-615-207	CLI	8		MWF	8:00- 5:00P	OFF CAM	OLIVERI, M.K.	20	30	T1	4.0
				RESTRICT: SOCIAL WELFARE MAJORS											
				745-615-208	CLI	9		MWF	8:00- 5:00P	OFF CAM	WEHRLI, M.B.	20	30	T1	4.0
				RESTRICT: SOCIAL WELFARE MAJORS											
				745-615-209	CLI	10			UNSCHE		HECK, E.	10	30	T1	4.0
				RESTRICT: SOCIAL WELFARE MAJORS											

SOCIOLOGY

All L&S undergraduate courses, except independent studies and other similar courses without webpages, are subject to the Instructional Enhancement Fee. See Course Materials Fees under "Miscellaneous Fees" in the "Registration" section.

1	INTRODUCTORY SOCIO	N		-----	LEC	1		TR	11:00-12:15P	DODD 147	STEIN, J.	300	13		4.0
				347-002-201	DIS	1A		M	12:00-12:50P	HAINES A44		25			0.0
				347-002-202	DIS	1B		M	3:00- 3:50P	DODD 162		25			0.0
				347-002-203	DIS	1C		T	8:00- 8:50A	HAINES A24		25			0.0
				347-002-204	DIS	1D		T	4:00- 4:50P	HAINES A44		25			0.0
				347-002-205	DIS	1E		M	4:00- 4:50P	HAINES A24		25			0.0
				347-002-206	DIS	1F		W	9:00- 9:50A	HAINES A44		25			0.0
				347-002-207	DIS	1G		F	1:00- 1:50P	HAINES A44		25			0.0
				347-002-208	DIS	1H		R	8:00- 8:50A	HAINES A24		25			0.0
				347-002-209	DIS	1I		R	3:00- 3:50P	KINSEY 96		25			0.0
				347-002-210	DIS	1J		R	4:00- 4:50P	HAINES A44		25			0.0

Check <http://www.registrar.ucla.edu/schedule> for daily updates

CATALOG NUMBER	COURSE TITLE	ENF REQ	IM ID NUMBER	CLS TYP	SEC	FEE	DAYS	TIME	BUILDING/ ROOM	INSTRUCTOR	ENRL CAP	XC	CR TP	UNITS		
M18	STAT MTHDS-SOCL SCI	N	347-002-211	DIS	1K		R	5:00- 5:50P	HAINES A24		25			0.0		
			347-002-212	DIS	1L		F	2:00- 2:50P	HAINES A24		25			0.0		
			-----	LEC	1		MWF	10:00-10:50A	DODD 121	SANCHEZ, J.	15	03		5.0		
			SAME AS : ANTHRO M80, GEOG M40, STATS M12													
			347-022-201	DIS	1A		T		8:00- 8:50A	BOELTER 9413		5			0.0	
			347-022-202	DIS	1B		T		9:00- 9:50A	BOELTER 9413		5			0.0	
101	DEVELPMT SOC THEORY	N	347-022-203	DIS	1C		T	10:00-10:50A	BOELTER 9413		5			0.0		
			-----	LEC	1		TR	2:00- 3:15P	DODD 121	LUPHER, M.G.	150	15		4.0		
			RESTRICT: SOCIOLOGY OR JUNIOR OR SENIOR													
			347-303-201	DIS	1A		M		1:00- 1:50P	BUNCHE 3211		25			0.0	
			347-303-202	DIS	1B		M		4:00- 4:50P	HAINES A74		25			0.0	
			347-303-203	DIS	1C		W		4:00- 4:50P	HAINES A44		25			0.0	
102	CONTEMP SOC THEORY	Y	347-303-204	DIS	1D		R	8:00- 8:50A	HAINES A82		25			0.0		
			347-303-205	DIS	1E		R	1:00- 1:50P	HAINES A82		25			0.0		
			347-303-206	DIS	1F		F	10:00-10:50A	HAINES A44		25			0.0		
			-----	LEC	2		TR	11:00-12:15P	DODD 121	MANN, M.	150	13		4.0		
			RESTRICT: SOCIOLOGY OR JUNIOR OR SENIOR													
			347-303-221	DIS	2A		T		3:00- 3:50P	DODD 154		25			0.0	
			347-303-222	DIS	2B		T		1:00- 1:50P	HAINES A82		25			0.0	
			347-303-223	DIS	2C		W		1:00- 1:50P	PUB POL 2242		25			0.0	
			347-303-224	DIS	2D		R		10:00-10:50A	KINSEY 230		25			0.0	
			347-303-225	DIS	2E		R		9:00- 9:50A	HAINES A82		25			0.0	
			347-303-226	DIS	2F		R		2:00- 2:50P	HAINES A82		25			0.0	
			-----	LEC	1		TR		3:30- 4:45P	HAINES 220	THE STAFF	132	16		4.0	
			RESTRICT: SOCIOLOGY OR JUNIOR OR SENIOR													
			347-313-201	DIS	1A		T		2:00- 2:50P	DODD 78		22			0.0	
			347-313-202	DIS	1B		T		5:00- 5:50P	HAINES A24		22			0.0	
			347-313-203	DIS	1C		T		9:00- 9:50A	HAINES A74		22			0.0	
347-313-204	DIS	1D		R		9:00- 9:50A	MOORE 1003		22			0.0				
347-313-205	DIS	1E		W		4:00- 4:50P	HAINES A24		22			0.0				
347-313-206	DIS	1F		R		5:00- 5:50P	HAINES A74		22			0.0				
IMPACTED COURSE for L&S students: Sociology 104 Sociology 104 is restricted to Sociology majors on the first enrollment pass ONLY.																
104	INTRO SOC RSCH MTHD	N	347-313-206	DIS	1F		R	5:00- 5:50P	HAINES A74		22			0.0		
			-----	LEC	1		TR	8:00- 9:15A	HAINES 118	THE STAFF	135	11		4.0		
			RESTRICT: SOCIOLOGY OR JUNIOR OR SENIOR													
			Y 347-317-201	DIS	1A		T		12:00-12:50P	DODD 178		22			0.0	
			Y 347-317-202	DIS	1B		T		2:00- 2:50P	BUNCHE 2178		22			0.0	
			Y 347-317-203	DIS	1C		R		11:00-11:50A	HAINES A24		22			0.0	
			Y 347-317-204	DIS	1D		W		2:00- 2:50P	KINSEY 289		22			0.0	
			Y 347-317-205	DIS	1E		T		2:00- 2:50P	HAINES A82		22			0.0	
			Y 347-317-206	DIS	1F		R		10:00-10:50A	PUB POL 2278		22			0.0	
			-----	LEC	2		TR		2:00- 3:15P	HAINES 118	THE STAFF	135	15		4.0	
			RESTRICT: SOCIOLOGY OR JUNIOR OR SENIOR													
			Y 347-317-221	DIS	2A		T		9:00- 9:50A	PUB POL 1343		22			0.0	
			Y 347-317-222	DIS	2B		T		10:00-10:50A	PUB POL 2278		22			0.0	
			Y 347-317-223	DIS	2C		W		2:00- 2:50P	ROLFE 2126		22			0.0	
			Y 347-317-224	DIS	2D		T		5:00- 5:50P	PUB POL 1343		22			0.0	
			Y 347-317-225	DIS	2E		R		9:00- 9:50A	PUB POL 1343		22			0.0	
Y 347-317-226	DIS	2F		R		12:00-12:50P	ROLFE 3134		22			0.0				
C112	INTRO-MATHEMCL SOC	N	347-344-200	LEC	1		TR	8:00- 9:15A	ROLFE 2135	BONACICH, P.	30	11		4.0		
RESTRICT: INSTRUCTOR CONSENT																
114A CM124A	INTRO-SCI SOCIOLOGY CONVRSTNL STRCTRS 1	N	347-361-200	LEC	1		MW	2:00- 3:50P	DODD 146	TREIMAN, D.J.	50	07		4.0		
			-----	LEC	1		TR	12:30- 1:45P	BOTANY 325	SCHEGLOFF, E.A.	45	14		4.0		
SAME AS : COM STD M144A																
RESTRICT: SOCIOLOGY OR JUNIOR OR SENIOR																
132	SOC PSYCH-APPROACH	N	347-415-201	DIS	1A		T	5:00- 5:50P	ROYCE 162		15			0.0		
			347-415-202	DIS	1B		R	11:00-11:50A	PUB POL 2278		15			0.0		
			347-415-203	DIS	1C		R	8:00- 8:50A	ROYCE 162		15			0.0		
			-----	LEC	1		TR	3:30- 5:20P	BUNCHE 1209B	ANDERSON, T.L.	150	16		4.0		
			RESTRICT: SOCIOLOGY OR JUNIOR OR SENIOR													
			347-475-201	DIS	1A		W		12:00-12:50P	BUNCHE 3288		25			0.0	
347-475-202	DIS	1B		T		5:30- 6:20P	HAINES A82		25			0.0				
347-475-203	DIS	1C		W		3:00- 3:50P	MS 5147		25			0.0				
347-475-206	DIS	1F		R		5:30- 6:20P	HAINES A44		25			0.0				
133	COLLECTIVE BEHAVIOR	N	-----	LEC	1		TR	12:30- 1:45P	HAINES A18	JEPSON, M.C.	75	14		4.0		
			RESTRICT: JUNIORS AND ABOVE													
			347-481-201	DIS	1A		T		10:00-10:50A	KINSEY 230		25			0.0	
			347-481-202	DIS	1B		T		5:00- 5:50P	HAINES A74		25			0.0	
			347-481-203	DIS	1C		R		9:00- 9:50A	HAINES A74		25			0.0	
			347-481-204	DIS	1D		R		2:00- 2:50P	ROLFE 3134		25			0.0	
143	HUMN HEALTH&SOCIETY	N	347-481-205	DIS	1E		R	3:00- 3:50P	KINSEY 184		25			0.0		
			347-481-206	DIS	1F		W	2:00- 2:50P	BUNCHE 2181		25			0.0		
			347-535-200	LEC	1		TR	9:30-10:45A	DODD 175	HART, M.N.	75	12		4.0		
			RESTRICT: SOCIOLOGY OR JUNIOR OR SENIOR													
			347-535-201	DIS	1A		T		11:00-11:50A	PUB POL 2278		25			0.0	
			347-535-202	DIS	1B		T		3:00- 3:50P	KINSEY 96		25			0.0	
C146	INTERPERSONAL CONFL	N	347-535-203	DIS	1C		R	8:00- 8:50A	DODD 162		25			0.0		
			-----	LEC	1		TR	9:30-10:45A	HAINES A2	EMERSON, R.M.	75	12	G	4.0		
			RESTRICT: SOCIOLOGY OR JUNIOR OR SENIOR													
			347-572-201	DIS	1A		T		8:00- 8:50A	HAINES A74		25			0.0	
347-572-202	DIS	1B		T		11:00-11:50A	HAINES A24		25			0.0				
148	SOCIO-MENTAL ILLNES	N	347-572-203	DIS	1C		R	3:00- 3:50P	BUNCHE 2181		25			0.0		
			-----	LEC	1		TR	11:00-12:15P	DODD 175	POLLNER, M.	90	13		4.0		
			RESTRICT: SOCIOLOGY OR JUNIOR OR SENIOR													
			347-583-201	DIS	1A		T		2:00- 2:50P	BUNCHE 2168		30			0.0	
347-583-202	DIS	1B		W		9:00- 9:50A	DODD 78		30			0.0				
347-583-203	DIS	1C		R		3:00- 3:50P	ROYCE 164		30			0.0				

CATALOG NUMBER	COURSE TITLE	ENF REQ	IM ID NUMBER	CLS TYP	SEC	FEE	DAYS	TIME	BUILDING/ ROOM	INSTRUCTOR	ENRL CAP	XC	CR TP	UNITS
151	COMPRTV IMMIGRATION	N	-----	LEC	1		TR	11:00-12:15P	BOTANY 325	LIGHT, I.H.	75	13		4.0
			RESTRICT: SOCIOLOGY OR JUNIOR OR SENIOR											
			347-601-201	DIS	1A		T	10:00-10:50A	PUB POL 2242		25			0.0
			347-601-202	DIS	1B		T	1:00- 1:50P	KINSEY 230		25			0.0
			347-601-203	DIS	1C		R	4:00- 4:50P	ROYCE 162		25			0.0
M155	LATINOS IN THE U S	N	-----	LEC	1		MW	1:00- 2:50P	HAINES A2	ORTIZ, V.	45	06		4.0
			SAME AS : CHICANO M155											
			RESTRICT: SOCIOLOGY OR JUNIOR OR SENIOR											
			347-626-201	DIS	1A		M	4:00- 4:50P	HAINES A44		15			0.0
			347-626-202	DIS	1B		M	3:00- 3:50P	BUNCHE 2178		15			0.0
			347-626-203	DIS	1C		W	1:00- 1:50P	KINSEY 289		15			0.0
M161	COMP US INDN SOCTYS	Y	347-671-200	LEC	1		TR	2:00- 3:15P	HAINES A2	CHAMPAGNE, D.W.	85	15	G	4.0
			SAME AS : AM IND M161											
			RESTRICT: SOCIOLOGY OR JUNIOR OR SENIOR											
M162	SOCIOLOGY OF GENDER	N	-----	LEC	1		TR	11:00-12:15P	KNUDSEN 1220B	BEREND, Z.	120	13		4.0
			SAME AS : WOM STD M162											
			RESTRICT: SOCIOLOGY OR JUNIOR OR SENIOR											
			347-675-201	DIS	1A		T	3:00- 3:50P	KINSEY 230		20			0.0
			347-675-202	DIS	1B		T	4:00- 4:50P	HAINES A74		20			0.0
			347-675-203	DIS	1C		R	10:00-10:50A	PUB POL 1343		20			0.0
			347-675-204	DIS	1D		W	1:00- 1:50P	PUB POL 2238		20			0.0
			347-675-205	DIS	1E		R	1:00- 1:50P	BOELTER 9436		20			0.0
			347-675-206	DIS	1F		R	4:00- 4:50P	KINSEY 96		20			0.0
M164	POLTCS-REPRODUCTION	N	347-689-200	LEC	1		TR	12:30- 1:45P	HAINES A2	KLIGMAN, G.	60	14	G	4.0
			SAME AS : WOM STD M164											
			RESTRICT: SOCIOLOGY OR JUNIOR OR SENIOR											
168	ORGANIZATNS&SOCIETY	N	-----	LEC	1		TR	8:00- 9:15A	HAINES A2	ALVAREZ, R.	90	11		4.0
			RESTRICT: SOCIOLOGY OR JUNIOR OR SENIOR											
			347-694-201	DIS	1A		T	1:00- 1:50P	BOELTER 5422		31			0.0
			347-694-202	DIS	1B		R	2:00- 2:50P	HAINES A24		30			0.0
			347-694-203	DIS	1C		W	2:00- 2:50P	ROLFE 3105		30			0.0
169	LAW AND SOCIETY	N	-----	LEC	1		TR	3:30- 4:45P	DODD 121	MC COIN, S.L.	150	16		4.0
			RESTRICT: JUNIORS AND ABOVE											
			347-697-201	DIS	1A		M	12:00-12:50P	BUNCHE 3157		25			0.0
			347-697-202	DIS	1B		M	3:00- 3:50P	ROLFE 3118		25			0.0
			347-697-203	DIS	1C		TBA				25			0.0
			347-697-204	DIS	1D		W	12:00-12:50P	BUNCHE 3150		25			0.0
			347-697-205	DIS	1E		TBA				25			0.0
			347-697-206	DIS	1F		TBA				25			0.0
170	MEDICAL SOCIOLOGY	N	-----	LEC	1		TR	12:30- 1:45P	HAINES 118	JEAN, Y.A.	75	14		4.0
			RESTRICT: JUNIORS AND ABOVE											
			347-698-201	DIS	1A		T	5:00- 5:50P	ROYCE 154		25			0.0
			347-698-202	DIS	1B		W	2:00- 2:50P	ROYCE 162		25			0.0
			347-698-203	DIS	1C		R	9:00- 9:50A	ROYCE 160		25			0.0
M180	PLTCL ECON-DEVLPMNT	N	347-720-200	LEC	1		R	3:00- 5:50P	BUNCHE 1221A	THE STAFF	0	16		4.0
			SAME AS : INT DEV M100B, POL SCI M197G											
182	POLITICAL SOCIOLOGY	N	-----	LEC	1		TR	2:00- 3:15P	HAINES A25	LAL, B.B.	65	15		4.0
			RESTRICT: SOCIOLOGY OR JUNIOR OR SENIOR											
			347-725-201	DIS	1A		T	1:00- 1:50P	ROLFE 2135		20			0.0
			347-725-202	DIS	1B		T	4:00- 4:50P	MS 5233		20			0.0
			347-725-203	DIS	1C		W	2:00- 2:50P	KINSEY 184		20			0.0
183	COMPARTV&HIST SOCIO	N	347-751-200	LEC	1		TR	9:30-10:45A	DODD 170	ROY, W.G.	60	12		4.0
			RESTRICT: SOCIOLOGY OR JUNIOR OR SENIOR											
187	POPUL&SOC-MIDDLE EST	N	347-783-200	LEC	1		MW	12:00- 1:50P	HAINES A25	HAKAMI, N.F.	50	05		4.0
			RESTRICT: SOCIOLOGY OR JUNIOR OR SENIOR											
193	ASIA-PCFC AFTR WWII	N	347-796-200	LEC	1		TR	3:30- 4:45P	DODD 146	LUPHER, M.G.	75	16		4.0
			RESTRICT: SOCIOLOGY OR JUNIOR OR SENIOR											
197A	UNDRGRADUAT SEMINAR	N	347-846-200	SEM	1		M	1:30- 4:20P	HAINES A28	BAILEY, K.D.	17	30		4.0
			RESTRICT: SOCIOLOGY OR JUNIOR OR SENIOR											
			Sociology 197A: Environmental Sociology											
197B	UNDRGRADUAT SEMINAR	N	347-847-200	SEM	1		T	9:00-11:50A	ROLFE 3123	TENHOUTEN, W.D.	10	30		4.0
			RESTRICT: INSTRUCTOR CONSENT											
			Sociology 197B:											
197C	UNDRGRADUAT SEMINAR	N	347-848-200	SEM	1		W	12:00- 2:50P	HAINES A78	CLAYMAN, S.E.	10	30		4.0
			RESTRICT: INSTRUCTOR CONSENT											
			Sociology 197C: Talk and Mass Communication											
197D	UNDRGRADUAT SEMINAR	N	347-849-200	SEM	1		W	9:00-11:50A	HAINES 110	HALLE, D.J.	10	02		4.0
			RESTRICT: INSTRUCTOR CONSENT											
			Sociology 197D: Urban and Suburban Societies											
197E	UNDRGRADUAT SEMINAR	N	347-850-200	SEM	1		F	9:00-11:50A	HAINES A78	CAMPBELL, C.D.	10	03		4.0
			RESTRICT: INSTRUCTOR CONSENT											
			Sociology 197E: Introduction to Theory and Empirical Research											
M197W	CAPPP WASHINGTN SEM	N	-----	SEM	1		UNSCHE		OFF CAM	DESVEAUX, J.A.	10	30	G	8.0
			SAME AS : POL SCI M197W											
			RESTRICT: INSTRUCTOR CONSENT											
201A	PROSEM IN SOCIOLOGY	N	747-007-200	SEM	1		R	11:00-12:30P	OFF CAM PUB POL 1337	DESVEAUX, J.A. SELTZER, J.A.	0 25	30	SU	2.0
			RESTRICT: SOCIOLOGY GRADUATE STUDENTS											
202A	THEORY AND RESEARCH	N	747-014-200	LEC	1		MW	10:00-11:50A	PUB POL 1329	HERITAGE, J.	25	30	T1	4.0
			RESTRICT: SOCIOLOGY GRADUATE STUDENTS											
204	SOCIOLGCL THEORIZNG	N	747-028-221	SEM	2		R	3:00- 5:50P	HAINES 110	ZEITLIN, M.	15	30		4.0
			RESTRICT: GRADUATE STUDENTS											
			Sociology 204, seminar 2: Reading Marx, Weber, and Durkheim											
208A	SOCIAL NTRWRK METHDS	N	747-048-200	LEC	1		TR	9:30-10:45A	HAINES A78	BONACICH, P.	15	12	T1	4.0
			RESTRICT: GRADUATE STUDENTS											
210A	INTERMED STAT MTHDS	Y	747-058-200	LEC	1		MW	3:30- 4:45P	PUB POL 2319	LIM, N.	20	08		4.0
			RESTRICT: SOCIOLOGY GRADUATE STUDENTS											
211A	COMPRTV&HSTRCL MTHD	N	747-066-200	LEC	1		W	12:00- 2:50P	ROLFE 3131	EMIGH, R.J.	10	06	T1	4.0
			RESTRICT: SOCIOLOGY GRADUATE STUDENTS											
212A	SURVY DATA ANALYSIS	N	747-074-200	LEC	1		R	2:00- 4:50P	HAINES A74	TREIMAN, D.J.	20	16	T1	4.0
			RESTRICT: GRADUATE STUDENTS											

CATALOG NUMBER	COURSE TITLE	ENF REQ	IM ID NUMBER	CLS TYP	SEC	FEE	DAYS	TIME	BUILDING/ ROOM	INSTRUCTOR	ENRL CAP	XC	CR TP	UNITS
M213A	INTRO-DEMOG METHODS	N	747-080-200	LEC	1		TR	9:00-10:50A	MS 3915G	MARE, R.D.	15	12	G	4.0
			SAME AS : BIostat M208, COM HLT M208											
			RESTRICT: GRADUATE STUDENTS											
217A	ANALYZ ETHNOGRPHIES	N	747-104-200	SEM	1		W	12:00- 2:50P	PUB POL 1329	KLIGMAN, G.	10	30		4.0
			RESTRICT: GRADUATE STUDENTS											
226A	SOCIAL DEMOGRAPHY	N	747-157-200	LEC	1		F	9:00-11:50A	HAINES A78	SELTZER, J.A.	15	03		4.0
C229A	INTERPERSONAL CONFL	N	747-173-200	LEC	1		TR	9:30-10:45A	HAINES A2	EMERSON, R.M.	10	12	G	4.0
							F	10:00-11:50A	ROLFE 3127					
			RESTRICT: SOCIOLOGY GRADUATE STUDENTS											
235	THEORIES-ETHNICITY	N	747-211-200	LEC	1		M	12:00- 2:50P	HAINES A78	TELLES, E.E.	15	05	G	4.0
			RESTRICT: GRADUATE STUDENTS											
236	IMMIGRATION	N	747-217-200	LEC	1		R	2:00- 4:50P	HAINES A20	LIGHT, I.H.	15	16		4.0
			RESTRICT: GRADUATE STUDENTS											
237	COMPRTV SOCIAL ANLY	N	747-223-200	SEM	1		R	5:00- 7:50P	HAINES 122	EMIGH, R.J.	25	30	SU	2.0
			RESTRICT: GRADUATE STUDENTS											
C244A	CONVRSTNL STRCTRS 1	N	747-265-200	LEC	1		TR	12:30- 1:45P	BOTANY 325	SCHEGLOFF, E.A.	20	14		4.0
							R	4:00- 6:20P	HAINES A28					
			RESTRICT: GRADUATE STUDENTS											
M249B	HLTH&ILLNESS BEHAVR	N	747-292-200	LEC	1		T	1:00- 3:50P	PUB HLT 61243	BERKANOVIC, E.	5	15		4.0
			SAME AS : COM HLT M275											
			RESTRICT: INSTRUCTOR CONSENT											
252	SOCIOLOGY OF GENDER	N	747-313-200	LEC	1		T	11:00- 1:50P	ROLFE 3131	MILLER, L.L.	10	30	G	4.0
			RESTRICT: INSTRUCTOR CONSENT											
285A	SPCL TPCS-SOCIOLOGY	N	747-508-200	SEM	1		T	1:00- 3:50P	BOELTER 4283	THE STAFF	20	30		4.0
			RESTRICT: GRADUATE STUDENTS											
	Sociology 285A:													
285B	SPCL TPCS-SOCIOLOGY	N	747-509-200	SEM	1		W	9:00-11:50A	ROLFE 3123	MANN, M.	10	30		4.0
			RESTRICT: GRADUATE STUDENTS											
	Sociology 285B:													
285C	SPCL TPCS-SOCIOLOGY	N	747-510-200	SEM	1		TBA			MARE, R.D.	15	30		4.0
			RESTRICT: GRADUATE STUDENTS											
	Sociology 285C: Population Research Seminar													
288A	MNTL HLTH SRVC-AIDS	N	747-525-200	LEC	1		F	1:00- 3:50P	HAINES 122	GRUSKY, O.	10	30	SU	4.0
			RESTRICT: GRADUATE STUDENTS											
297B	URBAN&SUBURBAN SOC	N	747-588-200	LEC	1		W	9:00-11:50A	HAINES 110		10	02	G	4.0
495A	SUPERVISED TEACHING	N	747-781-200	SEM	1		W	5:00- 7:50P	HAINES 110	ANDERSON, T.L.	20	30	SU	2.0
			RESTRICT: SOCIOLOGY GRADUATE STUDENTS											

SPANISH AND PORTUGUESE

Portuguese

All L&S undergraduate courses, except independent studies and other similar courses without webpages, are subject to the Instructional Enhancement Fee. See Course Materials Fees under "Miscellaneous Fees" in the "Registration" section.

The Language Laboratory, 190 Powell Library, is open Monday through Thursday 8 a.m. to 9 p.m.; Friday 8 a.m. to 5 p.m.; Saturday and Sunday noon to 5 p.m.

Z	PORTUGUESE LAB	N	350-002-200	LAB	1			UNSCHE		SCHAFFER, S.C.	100	30		0.0
1	ELEMENTARY PORTUGUESE	N	350-005-200	DIS	1		MTWR	10:00-10:50A	ROLFE 2135	MARCHANT, E.A.	23	03		4.0
M35	NATURE OF LANGUAGE	N	350-105-200	LEC	1		TR	9:00-10:50A	KINSEY 141	QUICOLI, A.C.	20	12		4.0
			SAME AS : SPAN M35											
40A	PORTGS&PORT-AFR LIT	N	350-120-200	LEC	1		TR	11:00-12:50P	ROLFE 3135	FRIER, D.G.	30	13		4.0
100A	PHONOLOGY&MORPHOLGY	N	350-302-200	LEC	1		R	12:00- 2:50P	ROLFE 3123	QUICOLI, A.C.	10	16		4.0
			For Portuguese 102A, previous foreign language experience or consent of the program adviser is required.											
102A	INTENSVE PORTUGUESE	N	350-313-200	LEC	1		MWF	9:00-10:20A	PUB POL 1343	MARCHANT, E.A.	20	02		4.0
			350-313-201	LEC	2		MWF	10:30-11:50A	HAINES A20	MARCHANT, E.A.	20	03		4.0
			350-313-202	LEC	3		MWF	12:00- 1:20P	HAINES A28	MARCHANT, E.A.	20	05		4.0
105	ADV COMPOSITN&STYLE	N	350-330-200	LEC	1		MW	9:00-10:50A	ROLFE 4330	MARCHANT, E.A.	10	30		4.0
C133	MACHADO DE ASSIS	N	350-492-200	LEC	1		T	3:00- 5:50P	ROLFE 4330	JOHNSON, J.R.	10	15		4.0
202	MORPHOLGY&PHONOLOGY	N	750-012-200	LEC	1		R	12:00- 2:50P	ROLFE 3123	QUICOLI, A.C.	10	16		4.0
			RESTRICT: GRADUATE STUDENTS											
C233	MACHADO DE ASSIS	N	750-170-200	LEC	1		T	3:00- 5:50P	ROLFE 4330	JOHNSON, J.R.	5	15		4.0
290	SPECIAL TOPICS	N	750-540-201	DIS	1		R	3:00- 4:50P	ROLFE 3120	FRIER, D.G.	10	16		4.0
			RESTRICT: GRADUATE STUDENTS											
375	TCHNG APRNTC PRCTCM	N	750-620-200	SEM	1			UNSCHE		SCHAFFER, S.C.	10	30	SU	1.0- 4.0
			RESTRICT: GRADUATE STUDENTS											

Spanish

All L&S undergraduate courses, except independent studies and other similar courses without webpages, are subject to the Instructional Enhancement Fee. See Course Materials Fees under "Miscellaneous Fees" in the "Registration" section.

Enrollment in Spanish 1 through 25 is contingent upon proper placement, as determined by the results on the departmental placement exam, which is offered once per quarter. The exam dates for the 2001-2002 academic year are as follows:

Fall-----Thursday, September 20, 2001, 10 a.m.-12 noon Winter-----Tuesday, October 30, 2001, 4-6 p.m. Spring-----Thursday, February 7, 2002, 4-6 p.m. Exam rooms will be announced.

Students with one or more years of high school Spanish who do not present a placement exam score will be disenrolled. Students who have never had high school Spanish may enroll in Spanish 1 without taking the placement exam.

Z	SPANISH LAB	N	349-001-200	LAB	1			UNSCHE		SCHAFFER, S.C.	500	30		0.0
1	ELEMENTARY SPANISH	N	349-002-201	DIS	1		MTWRF	8:00- 8:50A	ROLFE 3105	SCHAFFER, S.C.	23	09		4.0
			349-002-202	DIS	2		MTWRF	8:00- 8:50A	PUB POL 1270	SCHAFFER, S.C.	23	09		4.0
			349-002-203	DIS	3		MTWRF	9:00- 9:50A	ROLFE 3105	SCHAFFER, S.C.	23	09		4.0
			349-002-204	DIS	4		MTWRF	9:00- 9:50A	PUB POL 1270	SCHAFFER, S.C.	23	09		4.0
			349-002-205	DIS	5		MTWRF	10:00-10:50A	ROLFE 3105	SCHAFFER, S.C.	23	09		4.0
			349-002-206	DIS	6		MTWRF	10:00-10:50A	PUB POL 1270	SCHAFFER, S.C.	23	09		4.0
			349-002-207	DIS	7		MTWRF	11:00-11:50A	ROLFE 3105	SCHAFFER, S.C.	23	09		4.0
			349-002-208	DIS	8		MTWRF	12:00-12:50P	ROLFE 3105	SCHAFFER, S.C.	23	09		4.0
			349-002-209	DIS	9		MTWRF	1:00- 1:50P	ROLFE 3105	SCHAFFER, S.C.	23	09		4.0
2	ELEMENTARY SPANISH	Y	349-008-201	DIS	1		MTWRF	8:00- 8:50A	PUB POL 1323	SCHAFFER, S.C.	23	09		4.0
			349-008-202	DIS	2		MTWRF	8:00- 8:50A	PUB POL 2317	SCHAFFER, S.C.	23	09		4.0
			349-008-203	DIS	3		MTWRF	9:00- 9:50A	PUB POL 1323	SCHAFFER, S.C.	23	09		4.0
			349-008-204	DIS	4		MTWRF	9:00- 9:50A	PUB POL 2317	SCHAFFER, S.C.	23	09		4.0
			349-008-205	DIS	5		MTWRF	10:00-10:50A	PUB POL 1323	SCHAFFER, S.C.	23	09		4.0
			349-008-206	DIS	6		MTWRF	10:00-10:50A	PUB POL 2317	SCHAFFER, S.C.	23	09		4.0
			349-008-207	DIS	7		MTWRF	11:00-11:50A	PUB POL 1323	SCHAFFER, S.C.	23	09		4.0
			349-008-208	DIS	8		MTWRF	11:00-11:50A	PUB POL 2317	SCHAFFER, S.C.	23	09		4.0
			349-008-209	DIS	9		MTWRF	12:00-12:50P	PUB POL 1323	SCHAFFER, S.C.	23	09		4.0
			349-008-210	DIS	10		MTWRF	12:00-12:50P	PUB POL 2317	SCHAFFER, S.C.	23	09		4.0

Check <http://www.registrar.ucla.edu/schedule> for daily updates

CATALOG NUMBER	COURSE TITLE	ENF REQ	IM ID NUMBER	CLS TYP	SEC	FEE	DAYS	TIME	BUILDING/ ROOM	INSTRUCTOR	ENRL CAP	XC	CR TP	UNITS			
3	ELEMENTARY SPANISH	Y	349-008-211	DIS	11		MTWRF	1:00- 1:50P	PUB POL 1323	SCHAFFER, S.C.	23	09		4.0			
			349-008-212	DIS	12		MTWRF	1:00- 1:50P	PUB POL 2317	SCHAFFER, S.C.	23	09		4.0			
			349-010-201	DIS	1		MTWRF	8:00- 8:50A	BUNCHE 2168	SCHAFFER, S.C.	23	09		4.0			
			349-010-202	DIS	2		MTWRF	8:00- 8:50A	BUNCHE 2181	SCHAFFER, S.C.	23	09		4.0			
			349-010-203	DIS	3		MTWRF	9:00- 9:50A	BUNCHE 2168	SCHAFFER, S.C.	23	09		4.0			
			349-010-204	DIS	4		MTWRF	9:00- 9:50A	BUNCHE 2181	SCHAFFER, S.C.	23	09		4.0			
			349-010-205	DIS	5		MTWRF	10:00-10:50A	BUNCHE 2168	SCHAFFER, S.C.	23	09		4.0			
			349-010-206	DIS	6		MTWRF	10:00-10:50A	BUNCHE 2181	SCHAFFER, S.C.	23	09		4.0			
			349-010-207	DIS	7		MTWRF	11:00-11:50A	BUNCHE 2168	SCHAFFER, S.C.	23	09		4.0			
			349-010-208	DIS	8		MTWRF	11:00-11:50A	BUNCHE 2181	SCHAFFER, S.C.	23	09		4.0			
			349-010-209	DIS	9		MTWRF	12:00-12:50P	BUNCHE 2168	SCHAFFER, S.C.	23	09		4.0			
349-010-210	DIS	10		MTWRF	12:00-12:50P	BUNCHE 2181	SCHAFFER, S.C.	23	09		4.0						
349-010-211	DIS	11		MTWRF	1:00- 1:50P	BUNCHE 2168	SCHAFFER, S.C.	23	09		4.0						
349-010-212	DIS	12		MTWRF	1:00- 1:50P	BUNCHE 2181	SCHAFFER, S.C.	23	09		4.0						
4	INTERMEDIATE SPAN	Y	349-012-201	DIS	1		MTWRF	8:00- 8:50A	PUB POL 1278	SCHAFFER, S.C.	18	09		4.0			
			349-012-202	DIS	2		MTWRF	9:00- 9:50A	PUB POL 1278	SCHAFFER, S.C.	18	09		4.0			
			349-012-203	DIS	3		MTWRF	10:00-10:50A	PUB POL 1278	SCHAFFER, S.C.	18	09		4.0			
			349-012-204	DIS	4		MTWRF	11:00-11:50A	PUB POL 1278	SCHAFFER, S.C.	18	09		4.0			
			349-012-205	DIS	5		MTWRF	12:00-12:50P	PUB POL 1278	SCHAFFER, S.C.	18	09		4.0			
			349-012-206	DIS	6		MTWRF	1:00- 1:50P	PUB POL 1278	SCHAFFER, S.C.	18	09		4.0			
			349-014-201	DIS	1		MTWRF	9:00- 9:50A	PUB POL 1284	SCHAFFER, S.C.	18	09		4.0			
5	INTERMEDIATE SPAN	Y	349-014-202	DIS	2		MTWRF	10:00-10:50A	PUB POL 1284	SCHAFFER, S.C.	18	09		4.0			
			349-014-203	DIS	3		MTWRF	11:00-11:50A	PUB POL 1284	SCHAFFER, S.C.	18	09		4.0			
			349-014-204	DIS	4		MTWRF	12:00-12:50P	PUB POL 1284	SCHAFFER, S.C.	18	09		4.0			
			349-014-205	DIS	5		MTWRF	1:00- 1:50P	PUB POL 1284	SCHAFFER, S.C.	18	09		4.0			
			349-015-201	DIS	1		MWRF	9:00- 9:50A	PUB POL 1264	SCHAFFER, S.C.	18	09		4.0			
6	INTERMEDIATE SPAN	Y	349-015-202	DIS	2		MWRF	10:00-10:50A	PUB POL 1264	SCHAFFER, S.C.	18	09		4.0			
			349-015-203	DIS	3		MWRF	11:00-11:50A	PUB POL 1264	SCHAFFER, S.C.	18	09		4.0			
			349-019-200	DIS	1		MWRF	10:00-10:50A	ROLFE 3131	SCHAFFER, S.C.	18	03		4.0			
7	INTRM SPN-SPAN SPKR ADV SPANISH COMP	N	349-054-201	LEC	1		MWF	9:00- 9:50A	BUNCHE 2150	THE STAFF	15	02		4.0			
			349-054-202	LEC	2		MWF	10:00-10:50A	MS 7608	THE STAFF	15	03		4.0			
			349-054-203	LEC	3		MWF	11:00-11:50A	BUNCHE 2150	THE STAFF	15	04		4.0			
			349-054-204	LEC	4		MWF	12:00-12:50P	BUNCHE 2150	THE STAFF	15	05		4.0			
			349-054-205	LEC	5		MWF	1:00- 1:50P	BUNCHE 2150	THE STAFF	15	06		4.0			
			349-054-206	LEC	6		MWF	10:00-10:50A	BUNCHE 3288	THE STAFF	15	03		4.0			
			349-062-200	LEC	1		MWF	11:00-11:50A	FRANZ 1354	THE STAFF	15	04		4.0			
			349-062-202	LEC	2		MWF	1:00- 1:50P	MS 5203	THE STAFF	15	06		4.0			
			349-072-200	LEC	1		TR	9:00-10:50A	KINSEY 141	QUICOLI, A.C.	80	12		4.0			
			M35	NATURE OF LANGUAGE	N	SAME AS : PORTGSE M35											
			60A	SPANISH LIT-TRNSLTN	N	349-139-200	LEC	1		MW	3:00- 4:50P	ROYCE 162	SHERNO, S.	40	08		4.0
100A	PHONOLOGY&MORPHOLGY	Y	349-307-200	LEC	1		TR	1:00- 2:50P	ROYCE 164	PLANN, S.J.	40	15		4.0			
100B	SYNTAX	Y	349-308-200	LEC	1		TR	11:00-12:50P	ROYCE 164	PARODI-LEWIN, C.	40	13		4.0			
105	SPANISH COMPOSITION	Y	349-329-200	LEC	1		MWF	9:00- 9:50A	PUB POL 2292	THE STAFF	15	30		4.0			
			349-329-202	LEC	2		MWF	10:00-10:50A	PUB POL 2292	THE STAFF	15	30		4.0			
			349-329-203	LEC	3		MWF	11:00-11:50A	BUNCHE 1265	THE STAFF	15	30		4.0			
			349-329-204	LEC	4		MWF	2:00- 2:50P	BUNCHE 2168	THE STAFF	15	30		4.0			
107	ADV COMP-SPAN SPKRS	Y	349-335-200	LEC	1		MWF	12:00-12:50P	BUNCHE 1265	THE STAFF	15	05		4.0			
119A	PROSE	Y	349-388-200	LEC	1		TR	3:00- 4:50P	PUB POL 2232	CALDERON, H.V.	30	16		4.0			
120A	HISPANC LIT TO 1700	Y	-----	LEC	1		MW	1:00- 2:50P	DODD 161	KRISTAL, E.	80	06		5.0			
			349-395-201	DIS	1A		R	9:00- 9:50A	HAINES 110		20			0.0			
			349-395-202	DIS	1B		R	11:00-11:50A	ROLFE 2135		20			0.0			
			349-395-203	DIS	1C		R	3:00- 3:50P	ROLFE 3134		20			0.0			
			349-395-204	DIS	1D		F	10:00-10:50A	ROLFE 3112		20			0.0			
123	MEDIEVAL LIT-POETRY	N	349-416-200	LEC	1		TR	1:00- 2:50P	ROLFE 3135	DAGENAIS, J.C.	30	15		4.0			
125	THE GOLDN AGE-PROSE	N	349-424-200	LEC	1		MW	1:00- 2:50P	ROLFE 2135	RODRIGUEZ-CEPEDA,E	30	06		4.0			
127	DON QUIJOTE	N	349-428-200	LEC	1		MW	9:00-10:50A	ROLFE 2126	RODRIGUEZ-CEPEDA,E	30	02		4.0			
133	20C SPAN POET&DRAMA	N	349-454-200	LEC	1		MW	9:00-10:50A	ROLFE 2134	MORRIS, C.B.	30	02		4.0			
137	LIT-COLONIAL SP AM	N	349-473-200	LEC	1		MW	11:00-12:50P	PUB POL 2242	PASCUAL BUXO, J.	30	04		4.0			
139	RMNT&RLSM-SP-AM LIT	N	349-480-200	LEC	1		TR	11:00-12:50P	ROLFE 2134	SKIRIUS, A.J.	30	13		4.0			
142	20C SP-AM-FCT&ESSAY	N	349-498-200	LEC	1		TR	9:00-10:50A	HAINES A6	BERGERO, A.J.	30	12		4.0			
M145A	CHICANO LIT TO 1960	Y	349-517-200	LEC	1		TR	3:00- 4:50P	PUB POL 1246	HERNANDEZ, G.E.	30	16		4.0			
			SAME AS : CHICANO M145A														
202A	PHONOLOGY	N	749-015-200	LEC	1		T	3:00- 4:50P	ROLFE 2134	PARODI-LEWIN, C.	15	15		4.0			
			RESTRICT: GRADUATE STUDENTS														
229	ROMANTICISM	N	749-178-200	LEC	1		T	12:00- 2:50P	ROLFE 4330	TORRECILLA, J.	15	15		4.0			
			RESTRICT: GRADUATE STUDENTS														
235	DRM&POET AFT CVL WR	N	749-212-200	LEC	1		W	12:00- 2:50P	ROLFE 4330	MORRIS, C.B.	15	06		4.0			
			RESTRICT: GRADUATE STUDENTS														
240	MODERN SPAN-AM LIT	N	749-241-200	LEC	1		R	12:00- 2:50P	ROLFE 3131	BERGERO, A.J.	15	16		4.0			
			RESTRICT: GRADUATE STUDENTS														
245	CONTEMP SP AM ESSAY	N	749-270-200	LEC	1		R	3:00- 5:50P	ROLFE 3119	SKIRIUS, A.J.	15	16		4.0			
			RESTRICT: GRADUATE STUDENTS														
290	SPECIAL TOPICS	N	749-530-200	LEC	1		W	3:00- 5:50P	HAINES A78	PASCUAL BUXO, J.	15	09		4.0			
			RESTRICT: GRADUATE STUDENTS														
375	TCHNG APRNTC PRCTCM	N	749-620-200	SEM	1		UNSCHE			SCHAFFER, S.C.	100	30	SU	1.0- 4.0			
			RESTRICT: GRADUATE STUDENTS														
495	TCH SPANISH-COLLEGE	N	749-781-200	SEM	1		M	2:00- 4:50P	ROLFE 3135	SCHAFFER, S.C.	25	30	SU	4.0			
			RESTRICT: GRADUATE STUDENTS														

SPEECH

All L&S undergraduate courses, except independent studies and other similar courses without webpages, are subject to the Instructional Enhancement Fee. See Course Materials Fees under "Miscellaneous Fees" in the "Registration" section.

1	PRINC ORAL COMMNCTN	N	352-004-201	DIS	1		MW	1:00- 2:50P	KINSEY 346	KOCHIAN, J.	21	06		4.0
			352-004-202	DIS	2		MW	11:00-12:50P	KINSEY 346	GREGORY, M.S.	21	04		4.0
			352-004-203	DIS	3		MW	3:00- 4:50P	KINSEY 346	KOCHIAN, J.	21	08		4.0
			352-004-204	DIS	4		TR	3:00- 4:50P	ROLFE 3135	PACKER, S.H.	10	16		4.0
			352-004-205	DIS	5		TR	12:00- 1:50P	KINSEY 346	MILLER, T.E.	21	14		4.0
190A	FORENSICS	N	352-840-200	LEC	1		T	2:00- 3:50P	KINSEY 346	MILLER, T.E.	35	15		2.0
191	ANALYSIS & BRIEFING	N	352-846-200	LEC	1		R	2:00- 3:50P	KINSEY 346	MILLER, T.E.	35	16		2.0

CATALOG NUMBER	COURSE TITLE	ENF REQ	IM ID NUMBER	CLS TYP	SEC	FEE	DAYS	TIME	BUILDING/ ROOM	INSTRUCTOR	ENRL CAP	XC	CR TP	UNITS
STATISTICS														
All L&S undergraduate courses, except independent studies and other similar courses without webpages, are subject to the Instructional Enhancement Fee. See Course Materials Fees under "Miscellaneous Fees" in the "Registration" section.														
10	STATISTCL REASONING	N	-----	LEC 1			MWF	8:00- 8:50A	GNUDSEN 1200B		90	01		4.0
			263-031-201	DIS 1A			T	8:00- 8:50A	MS 5128		30			0.0
			263-031-202	DIS 1B			T	9:00- 9:50A	MS 5128		30			0.0
			263-031-203	DIS 1C			R	8:00- 8:50A	MS 5128		30			0.0
			-----	LEC 2			MWF	10:00-10:50A	GNUDSEN 1200B		90	03		4.0
			263-031-211	DIS 2A			T	10:00-10:50A	MS 5128		30			0.0
			263-031-212	DIS 2B			R	10:00-10:50A	MS 5128		30			0.0
			263-031-213	DIS 2C			T	11:00-11:50A	MS 5128		30			0.0
			-----	LEC 3			MWF	11:00-11:50A	FRANZ 1260		90	04		4.0
			263-031-221	DIS 3A			R	1:00- 1:50P	MS 5128		30			0.0
			263-031-222	DIS 3B			T	12:00-12:50P	MS 5128		30			0.0
			263-031-223	DIS 3C			R	12:00-12:50P	MS 5128		30			0.0
			-----	LEC 4			MWF	2:00- 2:50P	GNUDSEN 1200B		90	07		4.0
			263-031-231	DIS 4A			T	4:00- 4:50P	MS 5128		30			0.0
			263-031-232	DIS 4B			R	2:00- 2:50P	MS 5128		30			0.0
			263-031-233	DIS 4C			R	4:00- 4:50P	MS 5128		30			0.0
			-----	LEC 5			MWF	12:00-12:50P	FRANZ 1260		90	05		4.0
			263-031-241	DIS 5A			T	12:00-12:50P	BOELTER 5422		30			0.0
			263-031-242	DIS 5B			R	12:00-12:50P	BOELTER 5422		30			0.0
			263-031-243	DIS 5C			R	1:00- 1:50P	BOELTER 5422		30			0.0
M11	INTRO-STATIS MTHDS	N	-----	LEC 1			MWF	9:00- 9:50A	GNUDSEN 1240B	THE STAFF	60	02		5.0
			SAME AS : ECON M40											
			263-033-201	DIS 1A			T	8:00- 8:50A	MS 5203		20			0.0
							R	8:00- 8:50A	BOELTER 9413					
			263-033-202	DIS 1B			T	9:00- 9:50A	MS 5203		20			0.0
							R	9:00- 9:50A	BOELTER 9413					
			263-033-203	DIS 1C			T	10:00-10:50A	MS 5203		20			0.0
							R	10:00-10:50A	BOELTER 9413					
			-----	LEC 2			MWF	11:00-11:50A	BUNCHE 3178	THE STAFF	60	04		5.0
			263-033-211	DIS 2A			T	11:00-11:50A	MS 5203		20			0.0
							R	11:00-11:50A	BOELTER 9413					
			263-033-212	DIS 2B			T	12:00-12:50P	MS 5203		20			0.0
							R	12:00-12:50P	BOELTER 9413					
			263-033-213	DIS 2C			T	1:00- 1:50P	MS 5203		20			0.0
							R	1:00- 1:50P	BOELTER 9413					
			-----	LEC 3			MWF	1:00- 1:50P	KINSEY 169		60	06		5.0
			263-033-221	DIS 3A			T	2:00- 2:50P	MS 5203		20			0.0
							R	2:00- 2:50P	BOELTER 9413					
			263-033-222	DIS 3B			T	3:00- 3:50P	MS 5203		20			0.0
							R	3:00- 3:50P	BOELTER 9413					
			263-033-223	DIS 3C			T	4:00- 4:50P	MS 5203		20			0.0
							R	4:00- 4:50P	BOELTER 9413					
			263-033-230	LEC 4			MWF	12:00-12:50P	GNUDSEN 1200B	THE STAFF	60	05		5.0
			263-033-231	DIS 4A			R	2:00- 2:50P	MS 5203		20			0.0
							T	2:00- 2:50P	BOELTER 9413					
			263-033-232	DIS 4B			R	3:00- 3:50P	MS 5203		20			0.0
							T	3:00- 3:50P	BOELTER 9413					
			263-033-233	DIS 4C			R	4:00- 4:50P	MS 5203		20			0.0
							T	4:00- 4:50P	BOELTER 9413					
M12	STAT MTHDS-SOCL SCI	N	-----	LEC 1			MWF	10:00-10:50A	DODD 121	THE STAFF	30	03		5.0
			SAME AS : ANTHRO M80, GEOG M40, SOCIOL M18											
			263-037-201	DIS 1A			T	8:00- 8:50A	BOELTER 9413		10			0.0
							R	8:00- 8:50A	MS 5203					
			263-037-202	DIS 1B			T	9:00- 9:50A	BOELTER 9413		10			0.0
							R	9:00- 9:50A	MS 5203					
			263-037-203	DIS 1C			T	10:00-10:50A	BOELTER 9413		10			0.0
							R	10:00-10:50A	MS 5203					
13	STATS-LIFE&HLTH SCI	N	-----	LEC 1			MWF	12:00-12:50P	DODD 175	THE STAFF	90	05		5.0
			263-040-201	DIS 1A			T	11:00-11:50A	BOELTER 9413		30			0.0
							R	11:00-11:50A	MS 5203					
			263-040-202	DIS 1B			T	12:00-12:50P	BOELTER 9413		30			0.0
							R	12:00-12:50P	MS 5203					
			263-040-203	DIS 1C			T	1:00- 1:50P	BOELTER 9413		30			0.0
							R	1:00- 1:50P	MS 5203					
100A	INTR-PROBABLTY THRY	Y	-----	LEC 1			MWF	11:00-11:50A	MS 5128		40	04		4.0
			263-303-201	DIS 1A			R	11:00-11:50A	MS 5128		40			0.0
			-----	LEC 2			MWF	12:00-12:50P	BOELTER 5422		30	05		4.0
			263-303-211	DIS 2A			T	10:00-10:50A	BOELTER 5420		30			0.0
110A	APPLIED STATISTICS	Y	-----	LEC 1			MWF	9:00- 9:50A	MS 5128		40	02		4.0
			263-362-201	DIS 1A			R	9:00- 9:50A	MS 5128		40			0.0
			-----	LEC 2			MWF	12:00-12:50P	MS 5128		40	05		4.0
			263-362-211	DIS 2A			T	1:00- 1:50P	MS 5128		40			0.0
			-----	LEC 3			MWF	2:00- 2:50P	MS 5128		40	07		4.0
			263-362-221	DIS 3A			T	3:00- 3:50P	MS 5128		40			0.0
110B	APPLIED STATISTICS	Y	-----	LEC 1			MWF	1:00- 1:50P	MS 5128		40	06		4.0
			263-363-201	DIS 1A			T	2:00- 2:50P	MS 5128		40			0.0
			-----	LEC 2			MWF	10:00-10:50A	MS 5128		30	03		4.0
			263-363-211	DIS 2A			T	10:00-10:50A	BOELTER 5440		30			0.0
CM120A	APPLD REGRESSN ANLY	N	-----	LEC 1			TR	9:30-10:45A	MS 3915A	BERK, R.A.	5	12		4.0
			SAME AS : BIOMATH M153A, BIOSSTAT M153A											
200A	STATISTICAL THEORY	Y	-----	LEC 1			MWF	11:00-11:50A	BOELTER 5420	THE STAFF	35	04	G	4.0
			RESTRIC: GRADUATE STUDENTS											
			663-001-201	DIS 1A			R	3:00- 3:50P	MS 5128		35			0.0
210A	APPLIED STATISTICS	Y	-----	LEC 1			MW	10:30-11:45A	MS 5203		25	03	G	4.0
			RESTRIC: GRADUATE STUDENTS											

CATALOG NUMBER	COURSE TITLE	ENF REQ	IM ID NUMBER	CLS TYP	SEC	FEE	DAYS	TIME	BUILDING/ ROOM	INSTRUCTOR	ENRL CAP	XC	CR TP	UNITS	
116A	ACTNG&VOICE&MVMNT 2	N	356-421-200	STU	1		MW	3:00- 5:50P	MACGOWN 102	ORTH, T.J.	20	30	G	6.0	
							TR	1:30- 2:50P	MACGOWN 101						
							MW	1:30- 2:50P	MACGOWN 1350						
			RESTRICT: INSTRUCTOR CONSENT												
			356-421-201	STU	2		TR	3:00- 5:50P	MACGOWN 102	ORTH, T.J.	20	30	G	6.0	
							MW	12:00- 1:20P	MACGOWN 102						
							MW	1:30- 2:50P	MACGOWN						
118A	CREATIVE DRAMATICS	N	356-428-200	LEC	1		TR	12:00- 1:20P	MACGOWN 1340	HARTER, P.M.	15	14		4.0	
121	ACTING WORKSHOP	N	356-453-200	STU	1		F	3:00- 5:50P	MACGOWN 1330	GARDNER, G.A.	20	30		2.0	
			RESTRICT: INSTRUCTOR CONSENT												
128A	ACTING&VOICE&MVMNT 2	N	356-500-200	STU	1		TR	4:30- 5:50P	MACGOWN		25	30	G	2.0	
			RESTRICT: INSTRUCTOR CONSENT												
130A	FUND PLAYWRITING I	N	356-490-200	LEC	1		TBA			GARDNER, G.A.	15	20		4.0	
			RESTRICT: INSTRUCTOR CONSENT												
C133A	SCRIPT DVLPMNT WKSHIP	N	356-509-200	LEC	1		TR	1:00- 2:50P	MACGOWN 2310A	VALENZUELA, J.L.	10	30	G	4.0- 8.0	
			RESTRICT: THEATER, THEATER ARTS MAJORS												
134A	DANCE&SNG-MUSC THTR	Y	356-547-200	STU	1		TR	1:30- 2:50P	MACGOWN 1350	GUNN, F.N.	25	30	G	1.0	
							MW	12:00- 1:20P	MACGOWN						
							F	4:00- 5:20P	MACGOWN						
			RESTRICT: INSTRUCTOR CONSENT												
135A	DANCE&SNG-MUSC THTR	Y	356-523-200	STU	1		TR	1:30- 2:50P	MACGOWN	GUNN, N.M.	20	15	G	1.0	
							MW	9:00-10:30A	MACGOWN 1350						
							F	2:30- 3:50P	MACGOWN 1350						
			RESTRICT: INSTRUCTOR CONSENT												
137A	CNTNUM STD-ACTG STG	N	356-340-200	STU	1		MW	12:00- 2:50P	MACGOWN 1340	OLIVIERI, J.M.	30	30		4.0	
							MW	3:00- 4:20P	MACGOWN						
			RESTRICT: INSTRUCTOR CONSENT												
			356-340-201	STU	2		MW	3:00- 5:50P	MACGOWN 1340	OLIVIERI, J.M.	15	30		4.0	
							MW	1:30- 2:50P	MACGOWN 1165						
			RESTRICT: INSTRUCTOR CONSENT												
138	SPC PRB PRFRMN TCHN	N	356-546-200	STU	1		MW	9:00-11:50A	MACGOWN	CARUSO, S.	20	02		4.0	
			RESTRICT: INSTRUCTOR CONSENT												
150	THTR PRDCTN&PRFRMNC	N	356-611-201	STU	1		MW	1:00- 3:50P	MACGOWN 1220	IONAZZI, D.A.	3	30	G	2.0	
			356-611-202	STU	2		TR	1:00- 3:50P	MACGOWN 1220	IONAZZI, D.A.	3	30	G	2.0	
			356-611-203	STU	3		F	9:00-11:50A	MACGOWN 1220	IONAZZI, D.A.	3	30	G	2.0	
							F	1:00- 3:50P	MACGOWN						
			356-611-204	STU	4		UNSCHE			IONAZZI, D.A.	8	30	G	2.0	
			RESTRICT: INSTRUCTOR CONSENT												
			356-611-205	STU	5		UNSCHE			IONAZZI, D.A.	4	30	G	2.0	
			356-611-206	STU	6		UNSCHE			IONAZZI, D.A.	10	30	G	2.0	
			356-611-207	STU	7		UNSCHE			IONAZZI, D.A.	10	30	G	2.0	
			356-611-208	STU	8		UNSCHE			IONAZZI, D.A.	10	30	G	2.0	
			356-611-209	STU	9		UNSCHE			IONAZZI, D.A.	10	30	G	2.0	
C151C	PRDCTN DSGN-FILM&TV	N	356-623-200	LEC	1		R	4:00- 6:50P	MACGOWN 2310C	DI MINICO, J.H.	10	30	G	4.0	
			RESTRICT: INSTRUCTOR CONSENT												
153A	COSTUME DESIGN	N	356-633-200	LEC	1		MF	2:00- 3:50P	MACGOWN	ARMSTRONG, A.M.	20	07	G	4.0	
			RESTRICT: INSTRUCTOR CONSENT												
C153C	COSTUME DSGN-FILM&TV	N	356-636-200	LEC	1		S	9:00-12:50P	MACGOWN 2310C	SCOTT, D.L.	20	30	G	4.0	
			RESTRICT: INSTRUCTOR CONSENT												
154A	SOUND DESIGN	N	356-638-200	LEC	1		TR	11:00-12:20P	MACGOWN 2310C	WARD, W.D.	10	30	G	4.0	
			RESTRICT: INSTRUCTOR CONSENT												
C155B	WATERCOLOR RENDERNG	N	356-642-200	STU	1		W	9:00-12:50P	MACGOWN	RAMICOVA, D.	10	30	G	2.0	
			RESTRICT: INSTRUCTOR CONSENT												
C156A	CMPTR ASSIST DRFTNG	N	356-654-200	STU	1		TR	9:00-10:50A	MACGOWN 2310C	ROSE, R.S.	10	30	G	2.0	
			RESTRICT: INSTRUCTOR CONSENT												
C157A	COSTUME CONSTRCTION	N	356-672-200	STU	1		R	9:00-10:50A	MACGOWN 2220	MCGUIRE, W.J.	10	30	G	2.0	
			RESTRICT: INSTRUCTOR CONSENT												
160	FUND-PLAY DIRECTION	N	356-648-200	LEC	1		F	3:00- 5:50P	MACGOWN	GARDNER, G.A.	20	07		5.0	
			RESTRICT: INSTRUCTOR CONSENT												
171A	ADV THEATER LAB	N	356-684-200	LAB	1		UNSCHE		NO FAC	GARDNER, G.A.	25	30		1.0- 4.0	
			RESTRICT: INSTRUCTOR CONSENT												
			356-684-201	LAB	2		UNSCHE		NO FAC	IONAZZI, D.A.	25	30		1.0- 4.0	
			RESTRICT: INSTRUCTOR CONSENT												
			356-684-202	LAB	3		UNSCHE		NO FAC	IONAZZI, D.A.	25	30		1.0- 4.0	
			RESTRICT: INSTRUCTOR CONSENT												
171B	ADV THEATER LAB	N	356-685-200	LAB	1		UNSCHE		NO FAC	IONAZZI, D.A.	25	30		1.0- 4.0	
			RESTRICT: INSTRUCTOR CONSENT												
			356-685-201	LAB	2		UNSCHE		NO FAC	IONAZZI, D.A.	25	30		1.0- 4.0	
			RESTRICT: INSTRUCTOR CONSENT												
			356-685-202	LAB	3		UNSCHE		NO FAC	IONAZZI, D.A.	25	30		1.0- 4.0	
			RESTRICT: INSTRUCTOR CONSENT												
			356-685-204	LAB	4		UNSCHE		NO FAC	IONAZZI, D.A.	20	30		1.0- 4.0	
			RESTRICT: INSTRUCTOR CONSENT												
173A	DESIGN ASGNMNT-ASST	N	356-694-200	STU	1		UNSCHE			ARMSTRONG, A.M.	10	30	G	2.0	
			RESTRICT: INSTRUCTOR CONSENT												
173B	PRDCTN DSGN ASGNMNT	N	356-695-200	STU	1		UNSCHE			ARMSTRONG, A.M.	10	30	G	2.0	
			RESTRICT: INSTRUCTOR CONSENT												
174A	STAGE MANAGNG TCHNQ	N	356-699-200	STU	1		M	10:00-11:20A	MACGOWN 2310A	MCDERMOTT, J.T.	20	01	G	2.0	
			RESTRICT: INSTRUCTOR CONSENT												
M178	FILM&TV ACTNG WKSHIP	N	356-715-201	LAB	1		TR	9:00-11:50A	MELNITZ 1462A	SALVI, D.N.	15	30	G	2.0	
			SAME AS : FILM TV M177												
			RESTRICT: INSTRUCTOR CONSENT												
			356-715-202	LAB	2		TR	1:00- 3:50P	MELNITZ 1462A	SALVI, D.N.	15	30	G	2.0	
			RESTRICT: INSTRUCTOR CONSENT												
180	SENIOR PROJECT	N	356-733-200	LEC	1		MW	10:30-11:50A	MACGOWN 2330	HARTER, P.M.	26	30	G	4.0	
			RESTRICT: SENIORS ONLY & THEATER, THEATER ARTS MAJORS												
192	MP&TV&THTR INTRNSHP	N	356-799-200	FLD	1		UNSCHE		NO FAC	WARD, W.D.	25	30		2.0/ 8.0	
			RESTRICT: INSTRUCTOR CONSENT												
202E	MOD CONSCSNESS-THEA	N	756-033-200	SEM	1		T	2:00- 4:50P	MACGOWN		15	15		4.0	
			RESTRICT: THEATER, THEATER ARTS MAJORS												
216A	THEORY AND CRIT I	N	756-153-200	LEC	1		M	3:00- 5:50P	MACGOWN	SORGENFREI, C.	15	08	G	6.0	
			RESTRICT: THEATER, THEATER ARTS MAJORS												

CATALOG NUMBER	COURSE TITLE	ENF REQ	IM ID NUMBER	CLS TYP	SEC	FEE	DAYS	TIME	BUILDING/ ROOM	INSTRUCTOR	ENRL CAP	XC	CR TP	UNITS
207	PUBL RESOURCE ALLOC	N	761-049-200	LEC	1		MW	9:00-10:20A	PUB POL 4357B	SHOUP, D.C.	48	30		4.0
			RESTRIC: URBAN PLANNING MAJORS											
			761-049-201	LEC	2		MW	12:30- 1:50P	PUB POL 1337	SHOUP, D.C.	48	30		4.0
			RESTRIC: URBAN PLANNING MAJORS											
210A	INTRO-PLANNING THRY	N	761-069-200	LEC	1		T	2:00- 4:50P	PUB POL 6223	TAKAHASHI, L.M.	20	30	G	4.0
			RESTRIC: URBAN PLANNING MAJORS											
211	LAW&QUALTY URBN LIF	N	761-072-200	LEC	1		TR	11:00-12:15P	PUB POL 1256	THE STAFF	30	30		4.0
			RESTRIC: URBAN PLANNING MAJORS											
220A	QANT ANL-URBN PLN I	N	761-127-200	LEC	1		MW	10:30-12:20P	PUB POL 2355	LIGGETT, R.S.	70	03		4.0
			RESTRIC: URBAN PLANNING MAJORS											
222	HIST&THRY-URBAN PLN	N	761-144-200	LEC	1		TR	9:30-10:50A	PUB POL 2343	BLUMENBERG, E.A.	60	12	G	4.0
			RESTRIC: URBAN PLANNING MAJORS											
229	SPCL TPC-PLNNG MTHD	N	761-200-200	LEC	1		W	2:00- 4:50P	PUB POL 6223	THE STAFF	20	09		2.0- 8.0
			RESTRIC: URBAN PLANNING MAJORS											
			761-200-201	LEC	2		TBA			ONG, P.M.	25	30		2.0- 8.0
			RESTRIC: URBAN PLANNING MAJORS											
M231	DEV&URBN&INDUS PLCY	N	761-218-200	LEC	1		M	2:00- 4:50P	PUB POL 6362	SCOTT, A.J.	5	07	G	4.0
			SAME AS : PLCY ST M242											
235A	URBNZ-DEVELPNG WRLD	N	761-245-200	LEC	1		M	2:00- 4:50P	PUB POL 1337	COMMINS, S.K.	35	08	G	4.0
			RESTRIC: URBAN PLANNING MAJORS											
237A	SECTORAL ANALYSIS	N	761-261-200	LEC	1		T	2:00- 4:50P	PUB POL 1343	WOLFF, G.	30	15	G	4.0
			RESTRIC: URBAN PLANNING MAJORS											
M240	LOCAL GOVERNMENT	N	761-280-200	LEC	1		MW	10:00-10:50A	LAW	SCHWARTZ, G.T.	5	62	G	2.0- 6.0
M241	SOCIAL WELFARE PLCY	N	761-284-200	LEC	1		T	2:00- 4:50P	PUB POL 2343	BECERRA, R.	10	30		4.0
			RESTRIC: URBAN PLANNING MAJORS						PUB POL 2355					
			SAME AS : PLCY ST M210, SOC WEL M221A											
247	RACE&GNDR&CLTR&CITY	N	761-323-200	DIS	1		R	2:00- 4:50P	PUB POL 3343C	HUNE, S.	20	30		4.0
			RESTRIC: URBAN PLANNING MAJORS											
M248	LAW AND THE POOR	N	761-328-200	LEC	1		MW	3:00- 4:15P	LAW 1327	HANDLER, J.F.	10	65	G	4.0
			SAME AS : PLCY ST M295, SOC WEL M290R											
			RESTRIC: URBAN PLANNING MAJORS											
249	TOPC-SOCL PLCY&ANLY	N	761-334-200	LEC	1		M	12:00- 2:50P	PUB POL 4357B	TAKAHASHI, L.M.	30	05		2.0- 8.0
			RESTRIC: URBAN PLANNING MAJORS											
			Urban Planning 249: Locational Conflict											
M254	LAND USE&URBAN FORM	N	761-372-200	LEC	1		M	3:00- 5:50P	PUB POL 3343C	CRANE, R.D.	30	08	G	4.0
			SAME AS : PLCY ST M220											
			RESTRIC: URBAN PLANNING MAJORS											
260	ENVIR PLTCS&GVRNCE	N	761-406-200	LEC	1		T	2:00- 4:50P	PUB POL 4320B	CRANE, R.D.	20	15	G	4.0
			RESTRIC: URBAN PLANNING MAJORS											
M264	ENVIRONMENTAL LAW	N	761-440-200	LEC	1		TR	12:30- 1:45P	LAW	FREEMAN, J.	5	57		3.0- 6.0
			RESTRIC: URBAN PLANNING MAJORS				W	1:00- 1:50P	LAW					
							M	2:00- 4:50P	PUB POL 2242	THE STAFF	45	30	G	4.0
271	COMNTY ECON DVLPMNT	Y	761-475-200	LEC	1									
			RESTRIC: URBAN PLANNING MAJORS											
280	NONPROFIT DEVLPMNT	N	761-521-200	DIS	1		W	9:00-11:50A	PUB POL 2238	RICHMAN, N.T.	40	30		4.0
			RESTRIC: URBAN PLANNING MAJORS											
375	TCHNG APRNTC PRCTCM	N	761-600-200	SEM	1			UNSCHE		SHOUP, D.C.	10	30	SU	1.0- 4.0
			RESTRIC: URBAN PLANNING MAJORS											
501	COOPERATIVE PROGRAM	N	761-805-200	TUT	1			UNSCHE			0	00	SU	2.0- 8.0
			RESTRIC: DEPARTMENT CONSENT											

WOMEN'S STUDIES

All L&S undergraduate courses, except independent studies and other similar courses without webpages, are subject to the Instructional Enhancement Fee. See Course Materials Fees under "Miscellaneous Fees" in the "Registration" section.

All L&S undergraduate courses, except independent studies and other similar courses without webpages, are subject to the Instructional Enhancement Fee. See Course Materials Fees under "Miscellaneous Fees" in the "Registration" section.

10	FMNST-WOMEN&SOCIETY	N	-----	LEC	1		MW	3:00- 4:50P	BUNCHE 1209B	BAYS, S.A.	160	08		4.0
			RESTRIC: INSTRUCTOR CONSENT											
			367-030-201	DIS	1A		TBA				20			0.0
			367-030-202	DIS	1B		T	3:00- 3:50P	KINSEY 289		20			0.0
			367-030-203	DIS	1C		T	4:00- 4:50P	KINSEY 96		20			0.0
			367-030-204	DIS	1D		W	3:00- 3:50P	MS 5128		20			0.0
			367-030-205	DIS	1E		R	1:00- 1:50P	BOELTER 4283		20			0.0
			367-030-206	DIS	1F		R	4:00- 4:50P	KINSEY 230		20			0.0
			367-030-207	DIS	1G		F	12:00-12:50P	MS 3915D		20			0.0
			367-030-208	DIS	1H		F	1:00- 1:50P	KINSEY 289		20			0.0
M101A	GAY LIT-PRE STONEWL	Y	367-306-200	LEC	1		TR	12:00- 1:50P	PUB POL 2232	LITTLE, A.L.	10	14		5.0
			SAME AS : ENGL M101A, LGBTS M101A											
105	TOPICS IN WOMEN&MED	N	367-330-200	LEC	1		MW	2:00- 3:30P	PUB POL 1222	FRIEDMAN, J????	75	07		4.0
M107A	AMRCN WOMEN WRITERS	Y	367-342-200	LEC	1		MW	4:00- 5:50P	PUB POL 2270	CURTIS, T.L.	20	09		5.0
			SAME AS : ENGL M107A											
110B	FMNST THRY-HUMNTIES	Y	367-361-200	LEC	1		MW	10:00-11:50A	DODD 170	LEE, R.C.	35	03		4.0
			RESTRIC: JUNIORS AND SENIORS											
M114	LSBN&GAY&BSX&TRNGND	N	-----	LEC	1		TR	2:00- 3:15P	WG YOUNG 2200	SCHULTZ, J.A.	20	15		4.0
			SAME AS : LGBTS M114											
			367-384-201	DIS	1A		W	3:00- 3:50P	MS 3915D		5			0.0
			367-384-202	DIS	1B		W	4:00- 4:50P	KINSEY 230		5			0.0
			367-384-203	DIS	1C		R	12:00-12:50P	BUNCHE 2173		5			0.0
			367-384-204	DIS	1D		R	1:00- 1:50P	BUNCHE 3156		5			0.0
M118	QUEERING AMER HIST	N	367-408-200	LEC	1		W	3:00- 5:50P	ROLFE 3123	ECHOLS, A.	5	09		4.0
120	INTRNSHP-WOMNS STDS	Y	367-420-200	SEM	1		T	2:00- 4:50P	PUB POL 2292	HALE, S.	15	15	G	4.0
			RESTRIC: DEPARTMENT CONSENT											
M128	ROOTS OF PATRIARCHY	N	367-468-200	LEC	1		T	9:00-11:50A	BUNCHE 2178	DEXTER, M.R.	12	11		4.0
			SAME AS : HNRS M118											
			RESTRIC: JUNIORS AND ABOVE											
130	WOMEN OF COLOR-U S	Y	367-480-200	LEC	1		MW	2:00- 3:50P	ROLFE 3126	RADCLIFFE, K.L.	60	30		4.0
			RESTRIC: JUNIORS AND ABOVE											
M132A	CHICANA FEMINISM	N	367-492-200	LEC	1		TBA			THE STAFF	7	30		4.0
			SAME AS : CHICANO M110											
			RESTRIC: INSTRUCTOR CONSENT											
M137E	WRK BEHAV-WOMEN&MEN	N	367-524-200	LEC	1		TR	12:30- 1:45P	WG YOUNG CS76	GOODCHILD, J.D.	75	14		4.0
			SAME AS : PSYCH M137E											
CM143	WOMN HLRS&RITL&TRNS	N	367-558-200	LEC	1		T	9:00-10:50A	KAUFMAN 103	DOSAMANTES-BEAUDRY	5	30		4.0

CATALOG NUMBER	COURSE TITLE	ENF REQ	IM ID NUMBER	CLS TYP	SEC	FEE	DAYS	TIME	BUILDING/ ROOM	INSTRUCTOR	ENRL CAP	XC	CR TP	UNITS
M151	MARRIAGE&FMLY&KNSHP			LEC	1		R	9:00-10:50A	KAUFMAN 216					
				DIS	1A						5			0.0
M154P	GENDR SYSTMS-N AMER			LEC	1		MWF	9:00- 9:50A	FOWLER A139	READ, D.W.	20	02		4.0
				DIS	1A						5			0.0
M162	SOCIOLOGY OF GENDER			LEC	1		TR	11:00-12:15P	HAINES A2	THE STAFF	40	13		5.0
				DIS	1C						5			0.0
				DIS	1D						5			0.0
				DIS	1E						5			0.0
				DIS	1F						5			0.0
M164	POLTCS-REPRODUCTION			LEC	1		TR	12:30- 1:45P	HAINES A2	KLIGMAN, G.	5	14	G	4.0
M170	FML VOICE-CNTMP LIT			SEM	1		W	2:00- 4:50P	FRANZ 1354	KOMAR, K.L.	5	09		4.0
197	SENIOR RESEARCH SEM			SEM	1		TBA			LEE, R.C.	15	30		4.0
201	FEMINIST THEORIES			LEC	1		M	12:00- 2:50P	ROLFE 3131	MELLOR, A.K.	12	30	G	4.0
CM243	WOMN HLRS&RITL&TRNS			LEC	1		T	9:00-10:50A	KAUFMAN 103	DOSAMANTES-BEAUDRY	5	30		4.0
				DIS	1A		R	9:00-10:50A	KAUFMAN 216					
375	TCHNG APRNTC PRCTCM			SEM	1		UNSCHE			BAYS, S.A.	10	30	SU	1.0- 4.0
				SEM	2		UNSCHE			THE STAFF	10	30	SU	1.0- 4.0

WORLD ARTS AND CULTURES

1	INTR-WORLD ART&CLTR			LEC	1		MW	1:00- 2:20P	ROYCE 362	WATERMAN, C.A.	120	06	G	5.0
				DIS	1A		M	4:00- 4:50P	KAUFMAN 103		20			0.0
				DIS	1B		W	3:00- 3:50P	KAUFMAN 103		20			0.0
				DIS	1C		T	2:30- 3:20P	KAUFMAN 105		20			0.0
				DIS	1D		R	2:30- 3:20P	KAUFMAN 105		20			0.0
				DIS	1E		F	10:00-10:50A	KAUFMAN 103		20			0.0
				DIS	1F		F	11:00-11:50A	KAUFMAN 103		20			0.0
2	LOWER DIVISION SEM			SEM	1		TR	11:00-12:15P	KAUFMAN 103	CAISE, Y.E.	20	13	G	4.0
				SEM	2		MW	9:00-10:20A	KAUFMAN 103	TOKOFSKY, P.I.	20	02	G	4.0
	World Arts 2, seminar 2: Family Traditions			SEM	3		TR	1:00- 2:20P	KAUFMAN 103	PETROVIC, A.	20	15	G	4.0
	World Arts 2, seminar 3: Gypsy Culture			SEM	4		MW	11:00-12:20P	KAUFMAN 103	FLORES-PENA, Y.M.	20	04	G	4.0
3	WORLD ARTS FORUM			LEC	1		F	11:00-12:20P	KAUFMAN 200	DALLY, L.M.	120	07	PN	1.0
6	BEG WAP-SUB S AFR			STU	1		MW	11:00-12:20P	KAUFMAN 200	DOME-PEREZ, T.	25	04		2.0
	World Arts 6, studio 1: Beginning Afro-Cuban Dance			STU	2		TR	1:00- 2:20P	KAUFMAN 152	WARDINSKY, S.E.	15	15		2.0
8	BEG WAP-LATIN AMER			STU	1		TR	3:00- 4:20P	KAUFMAN 214	DOME-PEREZ, T.	20	30		2.0
9	BEG WAP-N AMERICA			STU	1		TR	11:00-12:20P	KAUFMAN 208	DALLY, L.M.	20	30		2.0
11	BEG WAP-SOUTH ASIA			STU	1		TR	9:00-10:20A	KAUFMAN 200	KLEPINGER, L.E.	25	12		2.0
	World Arts 11, studio 1: Beginning Yoga			STU	2		TR	3:00- 4:20P	KAUFMAN 218	TATA, A.A.	20	16		2.0
12	BEG WAP-SE ASIA			STU	1		TR	3:30- 4:50P	KAUFMAN 200	SUSILOWATI, S.	25	30		2.0
13	BEG WAP-EUROPE			STU	1		TR	3:30- 4:50P	KAUFMAN 208	DE LEON-TORSIELLOL	20	30		2.0
	World Arts 13, studio 1: Beginning Flamenco			STU	2		MWF	9:00-10:20A	KAUFMAN 218	BLOOM, M.L.	25	02		2.0
15	BEG MOD/PSTMOD DNCE			LAB	1		MW	2:30- 3:50P	KAUFMAN 214	LEUNG, A.S.	20	30		2.0
				LAB	2		TR	9:00-10:50A	KAUFMAN 214	VETTER, K.T.	20	30		2.0
16	BEG IMPROVSTN-DANCE			LEC	1		MW	4:00- 5:20P	KAUFMAN 214	SMIAROWSKI, K.E.	20	30		2.0

CATALOG NUMBER	COURSE TITLE	ENF REQ	IM ID NUMBER	CLS TYP	SEC	FEE	DAYS	TIME	BUILDING/ ROOM	INSTRUCTOR	ENRL CAP	XC	CR TP	UNITS
CM239	VODOU AND SANTERIA	N	759-234-200	LEC	1		TR	12:30- 1:45P	DODD 146	COSENTINO, D.J.	15	14		4.0
			SAME AS : FLKLORE CM209 RESTRICT: GRADUATE STUDENTS											
CM240	WOMN HLRS&RITL&TRNS	N	759-239-200	LEC	1		T R	9:00-10:50A 9:00-10:50A	KAUFMAN 103 KAUFMAN 216	DOSAMANTES-BEAUDRY	5	30		4.0
			SAME AS : WOM STD CM243 RESTRICT: INSTRUCTOR CONSENT											
243C	PRODUCTION ARTS SEM	N	759-262-200	SEM	1		MW	11:00-12:50P	KAUFMAN 152	LEUNG, A.S.	20	04	G	4.0
			RESTRICT: WAC,DANCE,DANCE/MOVEMNT GRADS ONLY											
C280	VIDEO PRODUCTN-ARTS	N	759-482-200	LAB	1		TR	1:30- 3:20P	KAUFMAN 216	CAISE, Y.E.	6	15	G	4.0
			RESTRICT: WAC,DANCE,DANCE/MOVEMNT GRADS ONLY											
375	TCHNG APRNTC PRCTCM	N	759-620-200	SEM	1		UNSCHED			LEUNG, A.S.	25	30	SU	1.0- 4.0
			RESTRICT: WAC,DANCE,DANCE/MOVEMNT GRADS ONLY											
C413A	ADV WAP-EUROPE	N	759-626-200	STU	1		TR	9:00-10:50A	KAUFMAN 218	BLOOM, M.L.	5	30		2.0
			RESTRICT: INSTRUCTOR CONSENT											
	World Arts C413A: Advanced Ballet													
C415	ADV MOD/PSTMOD DNCE	Y	759-630-200	STU	1		MWF	9:00-10:50A	KAUFMAN 200	YU, C.	10	30		2.0
			RESTRICT: INSTRUCTOR CONSENT											
451	TEACHG ASSISTNT SEM	N	759-702-200	SEM	1		F	2:00- 3:50P	KAUFMAN 208	LEUNG, A.S.	20	30	SU	2.0
			RESTRICT: WAC,DANCE,DANCE/MOVEMNT GRADS ONLY											
498	PRFSNL INTERN-DANCE	N	759-794-200	SEM	1		TBA			LEUNG, A.S.	10	30		4.0-12.0
			RESTRICT: WAC,DANCE,DANCE/MOVEMNT GRADS ONLY											

TENTATIVE WINTER 2002 CLASS LISTINGS

The following section lists the undergraduate courses **TENTATIVELY SCHEDULED** for Winter Quarter. Only primary sections are listed. Revised information will be provided in the Winter online *Schedule of Classes*.

CATALOG NUMBER	COURSE TITLE	CATALOG NUMBER	COURSE TITLE	CATALOG NUMBER	COURSE TITLE
AEROSPACE STUDIES					
Z	LEADERSHIP LAB	32	SURVEY-CRIT THOUGHT	102	CHML ENGR THRMNDMCS
1B	FOUNDATION-USAF	130	ADVANCED DRAWING	104A	CHEMICAL ENGR LAB 1
20B	USAF AIR&SPACE POWR	133	ADVANCED PAINTING	104C	SEMICNDCTR PRCS LAB
130B	AIR FRCE LDRSP STDS	140	ADVANCED PRINTMAKNG	107	PRCS DYNAMICS&CNTRL
140B	PREP-ACTIVE DUTY	145	ADVANCED SCULPTURE	108A	PROCESS ECON&ANLY
AFRO-AMERICAN STUDIES					
M103B	AFR AM-MNSTRL-MUSCL	147	ADVANCED PHOTOGRPHY	CM133	BIOTECHNOLOGY
M104B	AFR-AM-HRLM REN-60S	148	ADVANCED CERAMICS	C140	FNDMTL-AEROSOL TECH
M144	AFRICAN-AMER POLTCS	150	SENIOR STUDIO	CHEMISTRY AND BIOCHEMISTRY	
M145	ELLINGTONIA	197	HONORS COURSE	14A	STRUCTRS&EQUILIBRIA
M164	AFRO-AMRC EXP IN US	ART HISTORY		14B	THERMODNMCS&KINETCS
M166	BLACK ENGLISH	51	MEDIAVAL ART	14BL	GEN&ORGN CHEM LAB 1
M197A	TPCS-AFRO-AMRCN LIT	57	RENSNC&BAROQUE ART	14C	ORGN CHEM LAB 2
AMERICAN INDIAN STUDIES					
10	AMERICN INDIAN STDS	M102E	HLNST GRK ART&ARCHL	14CL	GEN&ORGN CHEM LAB 2
197	AMERICN INDIAN STDS	C103A	MUSEUM STUDIES	14D	ORGANIC REACTIONS
ANTHROPOLOGY					
7	HUMAN EVOLUTION	104A	WESTERN ISLAMIC ART	20A	CHEMICAL STRUCTURE
8	ARCHAEOLOGY-INTRO	108B	NORTHRN RENAISSANCE	20B	ENERGETICS&CHANGE
9	CULTURE AND SOCIETY	C112A	US ART-PRE CIVL WAR	20BH	ENRGCS&CHANGE-HNRS
33	CULTURE&COMMUNICATN	C115C	ADV JAPANESE ART	20L	GENRL CHEMISTRY LAB
M80	STAT MTHDS-SOCL SCI	C115E	CHIN ART-210 BC-906	30A	INTRO-ORGANIC CHEM
113P	ARCHEOL OF NO AMER	127	UNDERGRAD SEMINAR	30AL	GENRL CHEMISTRY LAB
M115A	HIST ARCHEOL-WORLD	C150C	CNTMP ART 1980S-NOW	30B	ORGANIC CHEMISTRY 1
117Q	INTENSV LAB-ARCHLGY	195A	DPRTMNTL HONORS CRS	30BL	ORGANIC CHEM LAB
120G	BIOL ANTHRO-REVIEW	195B	DPRTMNTL HONORS CRS	30C	ORGANIC CHEMISTRY 2
121C	EVOLUTON-GENUS HOMO	ARTS AND ARCHITECTURE		30CL	ORGANIC CHEM LAB
132	TECHNOL&ENVIRONMENT	10	ART LITERACY-21ST C	96	SPECIAL COURSES
135B	PSYCHOLOGICL ANTHRO	ASIAN AMERICAN STUDIES		110A	PHYS-THERMODYNAMICS
M140	LANGUAGE IN CULTURE	100	ASIA AM COMMUNITIES	110B	STTSTC MCHNCS&KNITCS
141	ETHNOG-EVRYDAY SPCH	107A	VIDEO ETHNOGRAPHY	113A	PHYS-QUANTM MECHNCS
M145	BLACK ENGLISH	M112A	ASIA AM LIT TO 1980	114	PHYSICAL CHEM LAB
146	LANG&CLTR-POLYNESIA	121B	ASIAN AMERCN THEATR	114H	PHYS CHEM LAB-HONOR
147	SEL TPC-LING ANTHRO	M129A	HLTH-ASIAN&PAC ISLD	C115B	QUANTUM CHEMISTRY
150	STUDY-SOCIAL SYSTEMS	130A	PILPNO AMRCN EXPRNC	C123B	CLASS&STAT THERMDYN
M154Q	GENDR SYSTMS-GLOBAL	M154	CHINESE IMMIGRATION	CM133	BIOTECHNOLOGY
M155Q	WOMEN&SOCIAL MVMNTS	164	WOMEN&VOLNCE&RSTNCE	C143A	STRUC&MECH-ORG CHEM
M164	AFRO-AMRC EXP IN US	197A	TPCS-ASIAN AMER STD	153A	STRCTR&ENZMS&MTBLSM
175S	JAPAN	197B	TPCS-ASIAN AMER STD	153B	DNA&RNA&PROTN SYNTH
183	HISTORY OF ARCHEOL	197C	TPCS-ASIAN AMER STD	153BH	DNA&RNA&PRTEIN-HNRS
197HA	BEGINNING SEMINAR	M197C	TOPICS-ASIAN AM LIT	153C	METABOLISM®ULATN
197HD	WRITING FOR ANTHRO	197D	TPCS-ASIAN AMER STD	153L	BIOCHEMICAL MTHDS I
197M	SLCTD TOPICS-ANTHRO	197E	TPCS-ASIAN AMER STD	154	BIOCHEMICAL MTHDS II
APPLIED LINGUISTICS AND TEACHING ENGLISH AS A SECOND LANGUAGE					
Applied Linguistics and Teaching English as a Second Language					
101W	LANG LEARNING&TCHNG	197F	TPCS-ASIAN AMER STD	156	PHYSICAL BIOCHEM
C111	WRNG-SECND LANG ED	197L	TPCS-ASIAN AMER STD	CM170	PHOTOSNTHC APPARAT
C116	STRUC PRES-DAY ENGL	ATMOSPHERIC SCIENCES		C174	INORG&METALORG LAB
English as a Second Language					
33B	ENGL AS A 2ND LANG	2	AIR POLLUTION	C181	POLYMER CHEMISTRY
33C	ENGL AS A 2ND LANG	3	INTR-ATMOS ENVIRMNT	CHICANA AND CHICANO STUDIES	
35	DVLP COMP-ESL STDTS	5	CLIMATS-OTHR WORLDS	10B	SOC STRUC&CONT COND
36	INTER COMP-ESL STDT	10	INTRO-EARTH SYSTEM	101	THEORETICL CONCEPTS
38	STRESS&INTONATION	103	PHYSICAL OCEANOGRPHY	M103H	CONTMP CHICANO THTR
39B	COMMUNCTN STRATEGIES	104	AIR&WATER POLLUTION	M105B	RECENT CHICANO LIT
39C	PRESNTN&DISC LEADING	M105	INTRO-CHEM OCEANOLOGY	109	CHICANO FOLKLORE
106	ADV COMP-ESL STDNTS	C110	DYNMCS&SYNPTC MTRLGY	128	RACE&GENDR&US LABOR
107	ADV READG&VOCAB-ESL	CM120	INTRO-FLUID DYNAMCS	132	BORDER CONSCIOUSNSS
108	PRONUNCIATION	C185	STAT MTHDS-PHYS SCI	141	CHICANA&LATINA NARR
ARCHITECTURE AND URBAN DESIGN					
CM191	SUSTAINABLE ARCHITC	190	OPRATNL METEOROLOGY	142	MESOAMERICAN LIT
ART					
1A	DRAWING	BIOLOGICAL CHEMISTRY		M145B	CHICANO LIT-1960 ON
1B	SCULPTURE	CM133	BIOTECHNOLOGY	M159B	HIST-CHICANO PEOPLE
11A	PAINTING	CM169	CELL&SGNLNG&DIFRNTN	197B	TOPICS-CHICANO STDS
11B	PHOTOGRAPHY	195	CRNT RSCH-BIOL CHEM	197E	TOPICS-CHICANO STDS
11D	NEW GENRES	197	TOPICS-CONTEMP BIOL	CIVIL AND ENVIRONMENTAL ENGINEERING	
11E	CERAMICS	BIOMATHEMATICS		15	COMPUTING-CIVIL ENGR
31A	MODERNISM	108	INTRO-MDLNG-NEURBIO	106A	PRBLM SLV-ENGR ECON
CHEMICAL ENGINEERING					
101B	HEAT TRANSFER	160	MEDICAL&BIOL RESRCH	108	INT-MCHN-DFMBL SLDS

CLASSICS**Classics**

10	SRVY-CLASS GRK CULT
42	CINEMA&ANCIENT WRLD
144	STUDIES-ANCNT CULTR
M147	ARISTOTLE
150A	FEMALE IN GRK THGHT
M153E	HLNST GRK ART&ARCHL
167	GREEK&ROMAN MAGIC
195	SENIOR HONORS PAPER
197	SENIOR SEMINAR

Greek

2	ELEMENTARY GREEK
115	XENOPHON
130	READNGS-NEW TESTMNT

Latin

2	ELEMENTARY LATIN
105A	VERGIL-AENEID I-VI
116	THE ROMAN NOVEL

COMMUNICATION STUDIES

10	INTRO-COMMCTN STDS
88A	MASS COMMUNCTN THRY
115	DYAD COMM&INTPR REL
M125	TALK&SOCL INSTITTNS
140	THRY-PERSUASVE COMM
M144B	CONVRSTNL STRCTRS 2
M147	SOCIOLOG OF MASS COMM
150	COMMUNICATION RSRCH
160	POLITICAL COMMUNCTN
170	LEGAL COMMUNICATION
175	CRITCSM&PUBLIC ARTS
185	FLD STD-COMMUNICATN
191HB	DEPT HONORS RESRCH
197B	SSTMS&INSTTNS&PLCY
197C	MEDIA CNTNT-CRT&HIS
197F	SOCIAL SYSTEMATICS
197G	INTRPRSNL COMM THRY
197J	HETRGNS GROUPS COMM
197T	TECHNLGY IN COMMCTN

COMMUNITY HEALTH SCIENCES

19	PEER HLTH CNSLR TRN
100	INTRO-COMM HLTH SCI
M140	HLTH-ASIAN&PAC ISLD
195	CANCER CONTROL

COMPARATIVE LITERATURE

1B	WRD LIT-LAT MDL-17C
2CW	SRV-LIT-ENLITMNT-20C
2DW	GREAT BOOKS-WORLD
4AW	ANTQTY-ERLY MD AGES
4CW	ENLITMNT TO 20TH C
C153	POST-SYMBLST PERIOD
158	COLONIAL ENCOUNTERS
M165	HOLOCAUST IN LIT
M176	LIT & TECHNOLOGY
194	VARIABLE TOPICS
197	SENIOR ESSAY
197H	HONOR SENIOR THESIS

COMPUTER SCIENCE

31	INTRO TO COM SCI 1
32	INTRO TO COM SCI 2
M51A	LOGC DSGN-DGTL SSTM
111	OPERATNG SSTMS PRIN
112	COM SYS MDLG FNDMNTL
118	CMPTR NTRWK FNDMNTL
130	SOFTWARE ENGINEERNG
131	PROGRAMMING LANGS
132	COMPILER CONSTRCTN
M151B	COMPUTR SYSTEMS ARCH
M152A	DIGITAL DESIGN LAB
M152B	DGTL DSGN PROJ LAB
161	ARTIFCL INTELLIGNC
M171L	DATA COMM SSTMS LAB
174	ELEMNTS-CMPTR GRAPH
180	ALGORITHMS&COMPLXTY
181	FORML LANGS&AUTOMTA
190	COM SCI DSGN PROJECT

CYBERNETICS

195H	HONORS THESIS
------	---------------

DESIGN / MEDIA ARTS

21	COLOR
23	DRAWING
24	VISUAL TECHNOLOGIES
26	IMAGE CAPTURE
104	DESIGN AND SOCIETY
C122	ARCHITCTNCS-SYMMTRY

153	DESIGN FOR VIDEO
154	DESIGN-PRINT MEDIA
155	DSGN-PRINT&DIGITAL
156A	DESIGN-VIRTUAL FORM
156B	TM&MOTN-VIRTL SPACE
157B	ADV INTERACTV MEDIA
158	DSGN-ENVIRO COMMCTN
159	SENIOR PROJECT
160	TOPICS-AREA STUDIES
189	TOPICS IN DESIGN
197	HONORS COURSE

EARTH AND SPACE SCIENCES

1	INTRO TO EARTH SCI
5	ENVIRON GEOLOGY-L A
8	EARTHQUAKES
9	ORGN&EVLTN-SLR SYSTM
16	MJR EVNTS-HIST LIFE
51B	OPTCL MNRLGY-PETROG
111	STRATGRAPC&FLD GEOL
111G	FIELD GEOLOGY
116	PALEONTOLOGY
120	RUBEY COLLOUUIUM
C132	FLUID FLO&GEOL PROC
134	CMPYNG-ERTH&SPC SCI
139	ENGR&ENVIRNMNTL GEOL
152	PHYSCS OF THE EARTH

EAST ASIAN LANGUAGES AND CULTURES**Chinese**

2	ELEM MODERN CHINESE
2A	ADV ELEM MOD CHINES
3R	RD&WRT-ELEM MOD CHN
5	INTRMED MOD CHINESE
5A	ADV INTRM MOD CHNSE
100B	ADV MODERN CHINESE
101B	ADV READ-MOD CHINESE
110B	INTR-CLASCL CHINESE
140C	CLSCCL LIT-FICTION
151	TRANSLTN-MODERN LIT
175	INTR-CHINESE THOUGHT
190	ARCHAEOLOGY-CHINA
195	CHIN ETYMLGY&CALLIG

East Asian Languages and Cultures

60W	INTRO TO BUDDHISM
138	TRAVL WRITNG-E ASIA
162	BDDHST MDTTN TRDTNS

Indic

110B	INTRMEDIAT SANSKRIT
------	---------------------

Japanese

2	ELEM MOD JAPANESE
5	INTRMD MOD JAPANESE
100B	ADV MODERN JAPANESE
101A	ADV RDNGS-MDRN JPNS
140B	JAPANESE LIT-MEDEVL
M156	LIT & TECHNOLOGY
165	JAPANESE BUDDH TEXT
C180	RDNGS-JPNS LIT THGT
CM182	JAPANESE FOLKLORE

Korean

2	ELEM MODERN KOREAN
2A	ELEM KORN-KORN SPKR
5	INTRMED MDRN KOREAN
5A	INTRMDT KOREAN-NATV
50	KOREAN CIVILIZATION
100B	ADV MODERN KOREAN
101B	ADV RDNG-MOD KOREAN
102B	ADV KOREAN CONVRSTN
C105B	KOREAN ACADMC TEXTS
165	KOREAN BDDHST TEXTS
175	TRDTNL KOREAN THGHT
177	MODERN KOREAN THGHT
180C	CLTRL HISTORY-KOREA
M183	KOREAN FOLKLORE
197B	CNTMP KOR SOC&CULTR

South and Southeast Asian Langs and Cultures

40B	INTRODUCTORY HINDI
41B	INTERMEDIATE HINDI
50B	INTRO VIETNAMESE
51B	INTERMDT VIETNAMESE
60B	INTRODUCTORY THAI
61A	INTERMEDIATE THAI
61C	INTERMEDIATE THAI
70B	INTRO TAGALOG
71B	INTERMEDIAT TAGALOG
80B	INTRO INDONESIA

ECONOMICS

1	PRIN OF ECONOMICS
2	PRIN OF ECONOMICS
11	MICROECONOMIC THEORY
M40	INTRO-STATS MTHDS
101	MICROECONOMIC THEORY
102	MACRO ECON THEORY
103	INTRO-ECONOMETRICS
104	MANAGERIAL ECONOMIC
107	HIST OF ECON THEORY
110	PROB-UNDERDEV CNTRY
112	POLICIES-ECON DEV
130	PUBLIC FINANCE
M136	ECON MDL-POL CNFLCT
141B	MATH FINANCE B
142	PROBBLSTC MICROECON
143	APLIED REGRESN ANLY
150	WAGE THEORY
160	MONEY AND BANKING
170	MONOPOLY&COMPETTIN
171	IND ORG-THEOR&TCTCS
173	CENTRALIZED MARKETS
174	ORGNZTN OF THE FIRM
181B	DEV-ECON INST-W EUR
184	ENTRPRS&ENTRPRNR-US
188E	APPLICATN ECON THRY
188G	APPLICATN ECON THRY
188H	APPLICATN ECON THRY
188L	APPLICATN ECON THRY
191	INTERNTL TRADE THRY
192	INTERNATNL FINANCE
193	INTERNATNL AREA STDS
195H	HONORS THESIS SEM

EDUCATION

125A	EXCPTNL INDIVIDUALS
181A	EARLY CHILDHOOD ED
181B	K-12 IN US PUBLIC ED
181D	TEACHING PROFESSION
190	CMNTY SRVC LEARNING
191B	ISSUES IN EDUC-HIST
191G	ADOLESCNT PSYCHOSOC
191H	EDUCATION AND LAW
192E	EVAL-PEER TEACHING
193A	LINCS
193B	CBOP
193C	AMERICA READS
193D	COMMUNITY SERVICE
193E	PEER COUNSELING
193F	TEACHING INTERNSHIP
194B	CULT&GENDR&HUMN DEV
197C	CURRENT ISSUES-EDUC
197F	ED-EXCPTNL INDIVDLS
197I	CURRENT ISSUES-EDUC
197J	UG ACADEMIC SUCCESS

ELECTRICAL ENGINEERING

1	PHYSICS-ELCTRC ENGR
2	PHYSICS-ELCTRC ENGR
10	CIRCUIT ANALYSIS I
M16	LOGC DSGN-DGTL SSTM
100	ELCTRL&ELCTRNC CIR
101	ENGR ELECTROMAGNTCS
102	SYSTEMS AND SIGNALS
103	APPLD NUMERICL COMP
110	CIRCUIT ANALYSIS II
110L	CIRCUIT MSRMNTS LAB
113	DIGITAL SIGNL PROCS
115A	ANALG ELCTRN CRCT 1
115AL	ANALG ELCTRN LAB 1
115B	ANALG ELCTRN CRCT 2
115BL	ANALG ELCTRN LAB 2
115C	DGTL ELCTRNC CIRCTS
116B	VLSI SYSTEM DESIGN
M116C	COMPUTR SYSTEMS ARCH
M116D	DGTL DSGN PROJ LAB
M116L	DIGITAL DESIGN LAB
121B	PRIN-SEMICON DEVICE
123B	FUNDMNT-SOLID ST II
131A	PROBABILITY
132A	COMMUNICATN SYSTEMS
142	LNEAR SYS-STATE SPC
164AL	MICRWV WIRLSS LAB 1
M171L	DATA COMM SSTMS LAB
173	PHOTONIC DEVICES
173DL	PHOTONCS&CMNCTN LAB
176	LASRS-BIOMED APLCTN

ENGINEERING AND APPLIED SCIENCE

95	ETHCL&PRFSNL ISSUES
----	---------------------

ENGLISH

English

4HW CRITCL READ&WRITING
 4W CRITCL READ&WRITING
 10A ENGL LIT TO 1660
 10B ENGL LIT 1660-1832
 10C ENGL LIT 1832-PRES
 85 AMERICAN NOVEL
 88M LITERATURE&SOCIETY
 95B INTRO TO DRAMA
 103 JEWISH AMER FICTION
 M104C AFR-AM LIT-1960S ON
 M105B RECENT CHICANO LIT
 106 NATIV AMER LIT STDS
 M107A AMRCN WOMEN WRITERS
 108B ENGL BIBLE AS LIT
 110 STDY-INDIVL AUTHORS
 M111D CELTIC MYTHOLOGY
 116 SCIENCE FICTION
 133 CREATV WRIT-POETRY
 134 CREAT WRIT-SHT STRY
 140A CRITICISM-HIST&THRY
 141A CHAUCER-CBURY TALES
 141B CHACR-TROLUS&CRSYDE
 142A SHAKES-POEM&ER PLAY
 142B SHAKESP-LATER PLAYS
 142C SHAKESPEARE-TOPICS
 143 MILTON
 151 ELIZABETHAN LIT
 152A DRAMA-BGINNING-1576
 156 DRAMA 1660-1842
 157 THE NOVEL TO 1832
 160 EARLIER ROMANTIC LIT
 161 LATER ROMANTIC LIT
 163 LATER VICT POET&PRRS
 164 THE NOVEL 1832-1900
 167 DRAMA-1842-1945
 170B AMER LIT 1775-1832
 173A AMER FCTN TO 1900
 173B AMER FCTN 1900-1945
 173C AMER FCTN SNCE 1945
 174A AMER POETRY TO 1900
 174C AMER PTRY SNCE 1945
 175 AMRCN NONFCTN PROSE
 176 AMERICAN DRAMA
 177 SPECL TPCS-AMER LIT
 178 PERSPEC-AMER CLTURE
 179 AM LIT-CMPRTV CNTXT
 180 MEDIEVAL LITERATURE
 180X SPECIALIZD STDS-LIT
 181 RENAISSANCE LIT
 183 18TH CENTURY LIT
 184 ROMANTIC LITERATURE
 186 20TH CENT BRIT LIT
 188 19TH CENT AMER LIT
 189 20TH CENT AMER LIT
 190 LIT AND SOCIETY
 196 INTERRAC-CNTM AM LIT
 M197A TPCS-AFR-AMRCN LIT
 M197C TOPICS-ASIAN AM LIT

English Composition

2 UNIVERSITY WRITING
 3 ENGL COMP-RHET&LANG
 3H ENGL COMP-RHET&LANG
 30W INTMTD ACADMIC WRITNG
 100W ACADEMIC WRITING
 110 WRITING ADJUNCT
 120A LANG STDY TCHR-ELEM
 120B LANG STDY TCHR-ENGL
 130A COMP-ELEM SCHL TCHR
 131A WRITNG-LAW&POLITICS
 131B WRITNG-BSNS&SOC PLCY
 131C WRITNG-MED&PBLC HLTH
 131D WRITNG-MEDIA&COMMCTN
 132B AUTOBIOGRPH WRITING
 132C WRITING-CULTRL STDS

Yiddish

102A ACCEL ELEM YIDDISH
 102B ACCEL ELEM YIDDISH

ENVIRONMENT

M1B GLOBAL ENVIRONMNT 2
 M153 SUSTAINABLE ARCHITC
 163 MGMT&TECH&ENVIRONMT

EPIDEMIOLOGY

100 PRINCP-EPIDEMIOLOGY

ETHNOMUSICOLOGY

10B WORLD MUSIC THEORY
 20C MUSIC-ASIA&FAR EAST
 91B MUSIC OF BALI
 91C MUSIC&DANCE-BALKANS
 91D MUSIC OF CHINA
 91E MUSIC&DANCE-GHANA
 91F MUSIC OF INDIA
 91G MUSIC OF JAPAN
 91H MUSIC OF JAVA
 91J MUSIC OF KOREA
 91K MUSIC OF MEXICO
 91N MUSIC OF NEAR EAST
 91P MUSIC-AFRCN AMERCNS
 91Z OPEN ENSEMBLE
 92 MUSIC INSTRUCTION
 107 S AMER INDIAN MUSIC
 108B MUSIC-LATIN AMERICA
 M110A AFRCN AM MUS HERITG
 M111 ELLINGTONIA
 CM112 AFRCN AMER MUSIC-CA
 120B DEVELOPMENT OF JAZZ
 M129B JAZZ THEORY&IMPROV
 C169 MUSIC&SCI&TECHNOLOGY
 171 ADV JAZZ PERFORMANCE
 174 AESTHETICS OF MUSIC
 M177 JAZZ COMBO
 190 STUDY-ETHNOMUSICLOGY
 191B ADV MUSIC OF BALI
 191C ADV MSC&DNC-BALKANS
 191D ADV MUSIC OF CHINA
 191E ADV MUSC&DANC-GHANA
 191F ADV MUSIC OF INDIA
 191G ADV MUSIC OF JAPAN
 191H ADV MUSIC OF JAVA
 191J ADV MUSIC OF KOREA
 191K ADV MUSIC OF MEXICO
 191N ADV MUSIC-NEAR EAST
 191P ADV MUSIC-AFR AMRCN
 191Z ADV OPEN ENSEMBLE
 192 ADV MUSIC INSTRUCTN

EUROPEAN STUDIES

101 INTRO-EUROPEAN STDS

FILM, TELEVISION, AND DIGITAL MEDIA

106B HIST EUROPE MTN PIC
 106C AFR&ASN&LAT-AM FILM
 114 FILM GENRES
 130A SCREENWRITNG FNDMTLS
 130B SCRNRWRT FNDMT WKSHP
 135B ADV SCRNRWRTNG WKSHP
 C142 DGTL IMAGRY&VISLZTN
 C144 INTERACT MULTIMEDIA
 C145 CREATV AUTHORNG-WWW
 150 CINEMATOGRAPHY
 152 FILM&TV SND RECRDNG
 154 FILM EDITING
 155 DIGITAL MEDIA&TOOLS
 163 DIRECTING THE CAMERA
 164 DIRECTING THE ACTOR
 C170A INTR-DIGITAL EFFCTS
 175B UNDRGRD FILM PRDCTN
 176A ADV UNDRGRAD PRDCTN
 M177 FILM&TV ACTNG WKSHP
 178 FILM&TV PRDCTN LAB
 181C ANIMATION WORKSHOP
 192 FILM&TV INTERNSHIP

FOLKLORE AND MYTHOLOGY

M15 INTR-AMER FLKLR STD
 M111 LIT MYTH&ORAL TRAD
 M155 ORAL TRADTNS-AFRICA
 CM182 JAPANESE FOLKLORE
 M183 KOREAN FOLKLORE

FRENCH AND FRANCOPHONE STUDIES

French

1 ELEMENTARY FRENCH
 2 ELEMENTARY FRENCH
 3 ELEMENTARY FRENCH
 4 INTERMEDIATE FRENCH

5 INTERMEDIATE FRENCH
 6 INTERMEDIATE FRENCH
 10B FRENCH CONVERSATION
 10C FRENCH CONVERSATION
 10D FRENCH CONVERSATION
 12 INTRO-STDY OF FR LT
 15 THRY&CORRECTN-DICTN
 41 FRENCH CINEMA&CULTR
 100 WRITTEN EXPRESSION
 101 WRITTEN EXPRESSION
 102 ADV EXPOSITRY WRITNG
 109 LANG&COM-BSNS FRNCH
 114A MEDIEVL&RENSNC LIT
 118B 18TH CENTURY-NOVEL
 120B LIT FROM 1918-1945
 120C POST-WLD WAR II LIT
 152 STUDIES-17 CENT LIT
 158 STDS-HIST OF IDEAS
 165 FRENCH LIT-TRANSLTN

GENERAL EDUCATION CLUSTERS

M1B GLOBAL ENVIRONMNT 2
 20B INTERRCL DYNAMICS-US
 21B HIST-MODERN THOUGHT
 22B ECON-GLOBALIZATION
 60B THE U S 1963-1974
 70B COSMOS AND LIFE
 80B FRONTRS-HUMAN AGING

GEOGRAPHY

1 PHYSICAL ENVIRONMNT
 3 CULTURAL GEOGRAPHY
 4 REGNL DEV&WRLD ECON
 5 PEOPLE&EARTH ECOSYS
 M40 STAT MTHDS-SOCL SCI
 105 HYDROLOGY
 105A HYDROLOGY-FIELD&LAB
 112 ANALTCL ANIMAL GEOG
 M115 ENVIRONMENTALISM
 120 CONSERVATN-NO AMER
 124 ENVRMNTL IMPCT ANLY
 129 SEM-ENVRMNTL STDS
 130 GEOGPCL DISCV&EXPL
 132 FOOD&ENVIRO&AGRICLT
 133 CULT GEOG-MODRN WLD
 152 CITIES OF EUROPE
 159C PROBLEMS-GEOGRAPHY
 M171 INTRO-SPATIAL STATS
 172 ADV REM SENSNG&DATA
 181 MEX&CENT AMER&CARIB
 182B BRAZIL
 187 MIDDLE EAST

GERMANIC LANGUAGES

Dutch

113 MOD DUTCH&FLMSH LIT
 120 INTRO-DUTCH STUDIES

German

1 ELEMENTARY GERMAN
 1G ELEM GERMAN-GRADS
 2 ELEMENTARY GERMAN
 3 ELEMENTARY GERMAN
 4 INTERMEDIATE GERMAN
 5 INTERMEDIATE GERMAN
 6 INTERMEDIATE GERMAN
 50B LIT ROMANTIC-PRES
 62W TECHNOSCI&GER CLTRE
 100C HIST&CULT 1914-PRES
 106 FAUST TRAD REN-MDRN
 110 NIETZSCHE&WST CULTR
 116 SPC TPC-MOD LIT&CLT
 130B CONVRSTN&COMPOSTN 2
 132 BUSINESS GERMAN
 140A INTRO-GERMAN POETRY
 148 INTRO-CONTEMPOR LIT
 190 UNDRGRAD SEMINAR
 195 SENIOR THESIS CRSE

Old Norse Studies

C139 THE SAGA
 152 INTERMEDT OLD NORSE

GERONTOLOGY

M104E SOCIAL ASPECTS-AGING

HEALTH SERVICES

132 ACCOUNTG-HLTH SRVCS

HISTORY

1A	WESTERN CIVILIZATN
1B	WESTERN CIVILIZATN
2C	MYSTIC&HERTIC&WITCH
3B	INTRO HIST SCIENCE
4	INTRO-HIST RELIG
8B	LATIN AM UNDRDVLPMNT
10A	INT-CIVLZATN-AFRICA
11A	HIST-CHINA TO 1000
13A	US&COLONIAL ORIGINS
13B	US&COLONL ORGNS-19C
21	WORLD HIST 600-1760
	INT-HISTRCL PRCTICE
M105	ANCT MESOPOTM&SYRIA
106B	MID EAST 1300-1700
112C	ARMENIA-MODRN TIMES
116A	HIST ANCIENT GREECE
117B	HISTORY OF ROME
123B	BYZANTINE HISTORY
125C	MOD EUROP-1715-1815
125E	MOD EUROP-1914-1945
125F	MOD EUROP-1939-NOW
126B	EUR-CUL&INTELL-16C
126D	EUR-CUL&INTELL-18C
126E	EUR-CUL&INTELL-19C
126F	EUR-CUL&INTELL-20C
127B	WAR&DIPLOMACY-EUROP
129A	BAROO&ENLIGHT GRMNY
131B	IMPERIAL RUSSIA
132B	ITALY 1559-1848
135A	MARXIST THEORY&HIST
139C	EURO ECON 20TH CENT
148B	U S 1929 TO 1960
149B	US ECON-1910-NOW
152A	AMER DIPLOMATIC HIS
154D	HIST AMER ARCH
M159B	HIST-CHICANO PEOPLE
163	HIST OF CALIFORNIA
175D	AFRICA&DIASPORA
176B	HIST OF WEST AFRICA
185B	WOMEN-20TH C JAPAN
187B	JAPAN-EARLY MODERN
M189B	INDIAN IDNTTY IN US
190A	HIST SOUTHEAST ASIA
190C	PHILIPPINE HISTORY
M191B	JWSH HIS-MD AGE-PRS
191E	THIRD REICH & JEWS
195B	FOUNDNS-MODERN MED
195D	SCI&TECH-20TH CENT
195E	TOPICS-HIST OF SCI
197A	UNDERGRAD SEMINAR
197B	UNDERGRAD SEMINAR
197C	UNDERGRAD SEMINAR
197D	UNDERGRAD SEMINAR
197E	UNDERGRAD SEMINAR
197F	UNDERGRAD SEMINAR
197G	UNDERGRAD SEMINAR
197H	UNDERGRAD SEMINAR
197I	UNDERGRAD SEMINAR
197J	UNDERGRAD SEMINAR
197L	UNDERGRAD SEMINAR
197M	UNDERGRAD SEMINAR
197N	UNDERGRAD SEMINAR
197O	UNDERGRAD SEMINAR
197P	UNDERGRAD SEMINAR
197Q	UNDERGRAD SEMINAR
197R	UNDERGRAD SEMINAR
197S	UNDERGRAD SEMINAR
197T	UNDERGRAD SEMINAR
197U	UNDERGRAD SEMINAR
197V	UNDERGRAD SEMINAR
197W	UNDERGRAD SEMINAR
197X	UNDERGRAD SEMINAR

HONORS COLLEGIUM

2	COMPARATIV GENOCIDE
8	COMMUNICATN-ORGNSMS
10	SOCL CLASS&CATEGORY
14	SCIENCE AND SOCIETY
17	CIVL&WMN&HUMN RGHTS
31	CRNT ENVIRON PRBLMS
40W	TRNSFM-CULTRL STORY
59W	LIT&CLTR-AMER SOUTH
67	STRCTR-PHYSICL RLTY
79	GENOME
84	LOS ANGLS 1900-2000
92	GENES&THE INTERNET
99	STUDENT RESEARCH
113	GEOG ENCNTR&EXPLRTN
M116	ART&IMPRVSTN-MUSEUM
M118	ROOTS OF PATRIARCHY
123	WAR&PEACE IN AFRICA
130	COLD WAR

HUMAN GENETICS

CM169	CELL&SGNLNG&DFRNTRN
-------	---------------------

INTERNATIONAL DEVELOPMENT STUDIES

100A	ECON DVLP&CLTR CHNG
M100B	PLTCL ECON-DEVLPMNT
195A	DIRECTD STDS-HONORS
195B	DIRECTD STDS-HONORS
195C	DIRECTD STDS-HONORS

ITALIAN

1	ELEMENTARY ITALIAN
2	ELEMENTARY ITALIAN
3	ELEMENTARY ITALIAN
4	INTERMED ITALIAN
5	INTERMED ITALIAN
6	INTERMED ITALIAN
42A	ITALY THRU THE AGES
50A	LIT-MID AGES&RENSNC
103A	INTRO-LIT&ANALYSIS
119	ITALIAN OTTOCENTO
120	LIT IN 20TH CENTURY
131	READING & RECITING
M140	BOCCACCIO TO BASILE

LATIN AMERICAN STUDIES

99	INTRO-LATN AMER PRB
----	---------------------

LESBIAN, GAY, BISEXUAL AND TRANSGENDER STUDIES

196	SENIOR INTRNSHP SEM
197	TOPICS-LGBT STUDIES

LIFE SCIENCES

1	EVOLUTN&ECOL&BIODIV
2	CELLS&TISSUES&ORGNS
4	GENETICS
15	LIFE-CONCPTS&ISSUES

LINGUISTICS**African Languages**

1B	ELEMENTARY SWAHILI
2B	INTERMEDIATE SWAHL
7B	ELEMENTARY ZULU
8B	INTERMEDIATE ZULU
41B	ELEMENTARY HAUSA
42B	INTERMEDIATE HAUSA
61B	ELEMENTARY WLOF
97	STDS-AFRICAN LANG
103B	ADVANCED SWAHILI
109B	ADVANCED ZULU
143B	ADVANCED HAUSA

Indigenous Languages of the Americas

18B	ELEMENTARY QUECHUA
119B	ADVANCED QUECHUA

Linguistics

1	INTR-STUDY-LANGUAGE
10	STRCTR-ENGLSH WORDS
20	INTRO TO LINGUISTCS
88A	LOWER DIVISION SEM
99	SPECIAL STDS-LING
103	INTRO-GEN PHONETICS
110	INTRO TO HIST LING
C111	INTONATION
114	AMERICN INDIAN LING
120A	PHONOLOGY I
120B	SYNTAX I
C135	NEUROLINGUISTICS
M146	LANGUAGE IN CULTURE
M176B	STRUCTUR-JAPANESE 2
C185A	COMPUTATNL LING I
195	SENIOR ESSAY

MANAGEMENT

1A	ELEMENTARY ACCOUNTN
1B	ELEMENTARY ACCOUNTN
107	BUSINESS COMMUNCNTRS
108	BUSINESS LAW
120A	INTRMED ACCNTNG I
120B	INTRMED ACCNTNG II
122	MANAGEMNT ACCOUNTNG
123	AUDITING
127A	TAX PRINCIPLES&PLCY
127B	CORP&PARTNERSHP TAX
130A	BASIC MANAGR FINANC
140	ELEM PROD&OPER RSCH

MATERIALS SCIENCE AND ENGINEERING

14	SCIENCE-ENGR MATERL
----	---------------------

90L	PHYSCL MSRMNT-MATRL
111	INTR-MTRLS CHRCTR B
120	PHYSICS-MATERIALS
122	ELCTRNC MTRLS PRCSS
131	DFNS&DFSN-CNTR REAC
131L	CONTROLLED REAC LAB
143A	MECH BEHV-MATERIALS
150	INTRO TO POLYMERS
191L	CMPTR MTHDS&INSTRMN

MATHEMATICS**Computing, Program in**

1	COMPUTERS&COMPUTING
1S	SOFTWARE-INFO MGMT
10A	INTR TO PROGRAMMING
10B	INTRMOT PROGRAMMING
10C	ADVNCED PROGRAMMING
20A	JAVA LANG-APPLICATN
20B	ADV JAVA-APPLICATN
40	INTERNET&MULTIMEDIA
110	PRALLEL&DISTR CMPTG

Mathematics

1	PRECALCULUS
2	FINITE MATHEMATICS
3A	CALC LIFE SCI STDT
3B	CALC LIFE SCI STDT
3C	CALC LIFE SCI STDT
31A	CALC&ANALYTIC GEOM
31B	CALC&ANALYTIC GEOM
31E	CALCULUS-ECON STDTS
32A	CALC OF SEVRL VAR
32B	CALC OF SEVRL VAR
33A	LINEAR ALGBRA&APPLS
33B	INFINITE SERIES
35BH	INTRMED CALC-HONORS
38B	MATH-ELEMNTRY TCHRS
61	DISCRETE STRUCTURES
110B	ALGEBRA
110BH	ALGEBRA-HONORS
M112	INTRO TO SET THEORY
113	COMBINATORICS
115A	LINEAR ALGEBRA
115AH	LINEAR ALGEBRA-HNRS
117	ALGEBRA-APPLICATNS
120A	DIFFERENTIAL GEOM
123	FNDATNS OF GEOMETRY
131A	ANALYSIS
131AH	ANALYSIS-HONORS
131B	ANALYSIS
131BH	ANALYSIS-HONORS
132	CMPLX ANLY-APLICNTS
135A	ORDNRY DFRNTL EOTNS
135B	ORDNRY DFRNTL EOTNS
142	MATHEMCL MODELING
149	MATH-CMPTR GRAPHICS
151A	APPLD NUMRCL MTHDS
151B	APPLD NUMRCL MTHDS
157	SFTWR-SCNTFC CMPTTN
164	LINEAR PROGRAMMING
170B	PROBABILITY THEORY
172B	ACTUARIAL MATH
197	ADV TOPICS IN MATH

MECHANICAL AND AEROSPACE ENGINEERING

20	FORTRAN PROGRAMMING
102	MECH-PRCTL&RIGD BOD
103	ELEM FLUID MECHANIC
105D	TRANSPORT PHENOMENA
133AL	PWR CNVRSN THRMODYN
CM140	INTRO-BIOMECHANICS
150A	INTRMD FLUID MCHNCS
150C	COMBUSTION SYSTEMS
154A	PRELM DSGN-AIRCRAFT
156B	INTRO TO ELASTICITY
157	BASIC MECH ENGR LAB
161B	INTRO TO SPACE TECH
161D	SPACE TCH HDWR DSGN
162B	MECHANCL PRDCT DSGN
162M	SENR MECH ENGR DSGN
166C	DSGN-COMPOSIT STRUC
169A	INTRO MECH VIBRATNS
171A	DYNAM SYS CNTRL I
172	CNTRL SSTM DSGN LAB
191A	COMPLEX ANALYSIS
192A	MATHEMATICS OF ENGR
194	GEOMETRY MODELING

MEDICINE

190C	HLTH ED-AT-RISK PPL
------	---------------------

MICROBIOLOGY AND IMMUNOLOGY

CM133	BIOTECHNOLOGY
-------	---------------

MICROBIOLOGY AND MOLECULAR GENETICS

7	DEVELOPMNTS-BIOTECH
12	BIOTERRORISM
102	INTRO VIROLOGY
102L	VIROLOGY LAB
CM133	BIOTECHNOLOGY
C159	ADV MOLEC GENETICS
C168	MOLEC PARASITOLOGY
CM185B	INTERMED IMMUNOLOGY
195	PROSEMINAR

MILITARY SCIENCE

Z	LEADERSHIP LAB
11	US DFNS ESTBLSHMT 1
21	PSYCH OF LDRSHIP I
112	PSYCH OF LDRSHIP II
123	MILITARY LEGAL SYST

MOLECULAR AND MEDICAL PHARMACOLOGY

110A	DRGS-MCHN&USE&MSUSE
------	---------------------

MOLECULAR, CELL, AND DEVELOPMENTAL BIOLOGY

30	BIOLOGY OF CANCER
40	AIDS&SEXUAL TRANSMT
104	CELL&MOLEC BIO LAB
CM133	BIOTECHNOLOGY
138	DEVELOPMENTAL BIOL
C139	MCD NEUROBIOLOGY
C141	PLNT DFRNTIATN&DVLP
CM169	CELL&SGNLNG&DFRNTN
C174D	EXTRACELLULR MATRIX
C174G	SIGNAL TRANSDUCTION
M175B	MOLEC&DVLP NEUROSCI
CM185B	INTERMED IMMUNOLOGY
190A	RESEARCH-MCD BIO
190B	RESEARCH-MCD BIO
190C	RESEARCH-MCD BIO
M191	BIOL BASES-DISORDRS
M194	TPCS-BIOMEDICAL SCI

MUSIC

4B	BASIC MUSICIANSHIP
20A	MUSIC THEORY I
20B	MUSIC THEORY II
71	JAZZ PERFORMANCE
C90A	UCLA CHORALE
90B	COLLEGIATE CHORUS
90D	OPERA WORKSHOP
C90E	SYMPHONY ORCHESTRA
90F	SYMPHONIC BAND
C90G	WIND ENSEMBLE
90L	MUSIC THEATER WKSHOP
90M	MRCHNG&VARSITY BAND
90N	JAZZ ENSEMBLE
90P	ALEXANDER TECHNIQUE
100B	CHORAL MUSIC
100C	INSTRUMENTAL MUSIC
106B	ORCHESTRATION II
115B	WOODWINDS
115C	BRASS
115D	PERCUSSION
117	INSTRMNTL&CHORL LIT
120A	MUSIC THEORY IV
120B	MUSIC THEORY V
123B	COMPOSITION
M129B	JAZZ THEORY&IMPROV
M131	DEVLPMNT-LATIN JAZZ
160AW	ADVANCED VIOLIN
160BW	ADVANCED VIOLA
160CW	ADVANCED CELLO
160DW	ADV STRING BASS
160EW	ADVANCED HARP
160FW	ADV CLASSICL GUITAR
161AW	ADVANCED FLUTE
161BW	ADVANCED OBOE
161CW	ADVANCED CLARINET
161DW	ADVANCED BASSOON
161EW	ADVANCED SAXOPHONE
162AW	ADVANCED TRUMPET
162BW	ADV FRENCH HORN
162CW	ADVANCED TROMBONE
162DW	ADVANCED TUBA
163W	ADVANCED PERCUSSION
164AW	ADVANCED PIANO
164BW	ADVANCED ORGAN
165W	ADVANCED VOICE
174A	LANG OF SONG-GERMAN
174B	LANG OF SONG-FRENCH
C175	CHAMBER ENSEMBLES
M177	JAZZ COMBO

MUSICOLOGY**Music History**

1	INTRO TO MUSIC HIST
26B	HIST&ANLY-MUSIC I
126B	HIST&ANLY-MUSIC II
127D	MUSIC-CLASSIC
138	HIST-ELEC DNCE MUSC
145	AMERICAN MUSICAL

Musicology**NAVAL SCIENCE**

Z	DRILL
20B	SEAPOWR&MARITM AFRS
102B	NAVAL LDRSHP&MGMT I

NEAR EASTERN LANGUAGES AND CULTURES**Ancient Near East**

M105	ANCT MESOPOTM&SYRIA
120B	ELEM ANCNT EGYPTIAN
130	ANCIENT EGYPT RELIG
140A	ELEMENTARY SUMERIAN
160B	INTRO-N EA ARCHAEOLOG

Arabic

1B	ELEMNTRY LIT ARABIC
102B	INTERMED LIT ARABIC
103B	ADVANCED ARABIC
110	PARLLEL READ-ARABIC
120	ISLAMIC TEXTS

Armenian

101B	ELEM WSTRN ARMENIAN
102B	INTRMD WST ARMENIAN
104B	ELEM MOD EAST ARMEN
106B	ADV MOD EAST ARMEN
152	MDRN ARMENIAN DRAMA

Hebrew

1B	ELEMENTARY HEBREW
102B	INTERMEDIATE HEBREW
103B	ADVANCED HEBREW
110B	BIBLICL PROSE TEXTS
140	MOD HEBREW POET&PRO
190A	SURVEY HEBREW GRAMM

Iranian

1B	ELEMENTARY PERSIAN
20B	ACCLRT ELEM PERSIAN
102B	INTRMEDIATE PERSIAN
141	PERSN ANLYTCL PROSE

Islamic

110	INTRODUCTN TO ISLAM
-----	---------------------

Jewish Studies

135	JEWISH LAW
170	DEAD SEA SCROLLS

Near Eastern Languages**Semitics**

141	ADVANCED AKKADIAN
-----	-------------------

Turkic Languages

111B	ELEMENTARY UZBEK
160	TURKISH TRADITION

NEUROSCIENCE

M101B	MOLEC&DVLP NEUROSCI
101L	NEUROSCIENCE LAB
M119N	THE VISUAL SYSTEM
M130	BIOL BASES-DISORDRS
M148	PHYSIOLOGY-NEURONS
196H	HONORS IN NEUROSCI
197C	MOLEC&CELL&DEVLPMNTL

NURSING

196	HLTH CR-CLTRL DIVRS
-----	---------------------

ORGANISMIC BIOLOGY, ECOLOGY, AND EVOLUTION

25	MARINE BIOLOGY
C109	INTRO TO MARINE SCI
110	VERTEBRATE MORPHOLOG
111	BIOLOGY-VERTEBRATES
116	CONSERVATN BIOLOGY
122	ECOLOGY
129	ANIMAL BEHAVIOR
130	SYSTEMATIC BIOLOGY
M139	INTRO-CHEM OCEANOLOGY
157	FUNCT INTRG HISTLGY

162	PLANT PHYSIOLOGY
179	CMPRTV ENDOCRINOLOGY
188	SEM-BIOLOGY&SOCIETY
190A	HONORS RESEARCH
190B	HONORS RESEARCH
190C	HONORS RESEARCH
190D	HONORS RESEARCH
M194	TPCS-BIOMEDICAL SCI

PHILOSOPHY

4	ANLY-CNTMP MORL ISS
5A	PHILOS IN LITERATRE
7	INT PHILOSOPHY-MIND
22W	INTRO-ETHICAL THRY
31	LOGIC-1ST CRSE
100B	MDVL&ERLY MDRN PHIL
C109	DESCARTES
115	KANT
117	LT 19&ERLY 20C PHIL
127A	PHILOS OF LANGUAGE
151B	HISTORY OF ETHICS
C156	TPCS-POLITCL PHILOS
170	PHILOSOPHY OF MIND
172	PHILOS-LANG&COMNCTN
182	ELEMNTS-METAPHYSICS
M192	PHIL ANLY-FEM THERY
196	UNDRGRAD SEM-PHILOS

PHYSICS AND ASTRONOMY**Astronomy**

3	ASTR-NATURE OF UNIV
4	STARS&STELLR SYSTMS
6	CHANG CNCPT-UNIVERS
8B	ASTRNMY WITH PHYSICS
81	STARS AND NEBULAE
115	STAT MECH&ASTROPHYS
127	STLR ATM&INTRR&EVOL

Physics

1A	MECHANICS
1B	OSCLTNS&WAVES&FLDS
1BH	OSCLTN&WAV&FLD-HNRS
1C	ELECTRODYNMC&OPTICS
4AL	LAB-MECHANICS
4BL	LAB-ELCTRCTY&MGNTSM
6A	STATICS & DYNAMICS
6B	SOUND&LIGHT&HYDRDYN
6C	ELCTRC&MAGNT&TRNSPT
10	PHYSICS
17	LIGHT&MATTR&RELVTY
18L	MODERN PHYSICS LAB
88	CRNT TOPICS-PHYSICS
91A	PHYSICS WORKSHOP
91B	PHYSICS WORKSHOP
91C	PHYSICS WORKSHOP
96A	PHYSICS WORKSHOP
96B	PHYSICS WORKSHOP
96C	PHYSICS WORKSHOP
105B	ANALYTIC MECHANICS
110A	ELECTRICITY&MAGNET
115B	QUANTUM MECHANICS
115C	QUANTUM MECHANICS
126	ELEM PARTICLE PHYS
140B	PROPERTIES OF SOLIDS
150	PARTICLE&LASR BEAMS
180A	NUCLEAR PHYSICS LAB
180C	SOLID-STATE LAB
180E	PLASMA LAB
C185	FOUNDATIONS-PHYSICS

PHYSIOLOGICAL SCIENCE

3	INTRO-HUMAN PHYSIOL
5	HMN PHYS-DIET&EXRCS
CM102	HUMN ANAT-BMED ENGR
111A	FOUNDNS-PHYSIO SCI
111L	PHYSIOL SCIENCE LAB
126	BIOLOGICAL CLOCKS
C135	DYMNCL SYSTMS MDLNG
136	EXRCS&CRDVSCL FNCTN
138	NROMSCL PHYSIO&ADPT
C150	MSCLSKLTL MECHANICS
167	PHYSIO OF NUTRITION
M180B	MOLEC&DVLP NEUROSCI
M181	BIOL BASES-DISORDRS
192	INTRACELL CALCIUM
195A	SCNTFC RSRCHÐICS

POLICY STUDIES

10A	INTRO-PUBLIC POLICY
10B	CALIFORNIA PLYC ISS
102	RTNL PLYC&IRTNL PPL
103	ETHCS&MRITY&PUB LIF
CM110	INFORMTN SUPERHGHWY
190	TOPCS-PUBLIC POLICY
197	SEM-POLICY STUDIES

POLITICAL SCIENCE

6	INTRO-QUANTIVE RSCH
10	INTR-POLITCL THEORY
20	WORLD POLITICS
40	INTRO-AMERICN PLTCS
M106	ECON MDL-POL CNFLCT
111A	ANCNT&MDVL POL THRY
111B	EARLY MDRN POL THRY
117	JURISPRUDENCE
118	POLITICAL VIOLENCE
119A	SPECL STDS POL THRY
119B	SPECL STDS POL THRY
120	FOREIGN RELATION-US
124	INTL POLITICAL ECON
125	ARMS CNTRL&INT SCRT
126	PEACE AND WAR
135	INTL RLTN-S-CHINA
139A	SPC STDS-INTNTL REL
140A	CONGRESS
142D	PUB ISSUE LIFE CYCL
M144B	AFRICAN-AMER POLTCS
149	AMRCN GOVT&POLITICS
151B	AFRICA-POLITCL ECONO
153A	W EUROPE GOVT&PLTCS
157	PLTCS IN MIDDLE EAST
160	GOVT&POLITICS-JAPAN
166	GOVT INSTITUTIONS
169	SPEC STDS-COMP PLTC
195B	HONORS SEM&THESIS
C197B	INTERNATNAL RELATNS
M197G	PLTCL ECON-DEVLPMNT

PSYCHIATRY AND BIOBEHAVIORAL SCIENCES

M180A	CONT PRB-MNTL RETRD
M181A	RSH PROB-MNTL RETRD
185	URBAN STUDENT EDUC
M191	BIOL BASES-DISORDRS
192B	HLTH OUTREACH ISSUE

PSYCHOLOGY

10	INTRODUCTORY PSYCH
15	INTRO PSYCHOBIOLOGY
100A	PSYCHOLOGICAL STATS
100B	RESEARCH METH-PSYCH
110	FUND OF LEARNING
111	LEARNING LAB
115	BEHAVIORAL NEUROSCI
M117B	MOLEC&DVLP NEUROSCI
M117J	BIOL BASES-DISORDRS
119E	STRESS&BODILY DSEAS
119J	ETHOLGY-BEHVR&LRNNG
119M	PHYSLGY PSYCH-LRNNG
M119N	THE VISUAL SYSTEM
120A	COGNITIVE PSYCH
121	LAB-COGNITIVE PSYCH
126	CLINICAL PSYCH LAB
127	ABNORMAL PSYCHOLOGY
129D	PERSONALITY
129E	HUMAN SEXUALITY
130	DEVELOPMENTAL PSYCH
131	RSRCH-DVLPMTNT PSYCH
132	LEARNNG DISABILITIES
133C	LANGUAGE DEVELOPMNT
133Y	ADV APPLD DEV PSYCH
135	SOCIAL PSYCHOLOGY
136A	SOCIAL PSYCH LAB
136B	NONEXPER SOCL PSYCH
136C	SURVEY METHODS-PSYCH
137I	INTPRS INFL&SCL PWR
M165	PSYCH OF GENDER
170B	FLDWK-BEHAV MODIFCT
170C	ADV FLDWRK-BHVR MOD
171A	ADV FLDWRK-BHVR MOD
171B	BEHAVRL INTERVENTNS
175	COMMUNTY PSYCHOLOGY
175H	COMMUNTY PSYCH-HNRS
178	HUMAN MOTIVATION
M180A	CONT PRB-MNTL RETRD
M181A	RSH PROB-MNTL RETRD
187B	ADVANCED PSYCH&LAW
188A	RSRCH-COGNITIVE SCI
188B	FLDWORK-COGNITV SCI
190B	HONORS COURSE
190C	HONORS COURSE
193	FIELDWORK IN PSYCH
197	CURRNT ISSUES-PSYCH

RELIGION, STUDY OF

100	STUDY OF RELIGION
120	ABRAHAMIC RELIGIONS

ROMANCE LINGUISTICS AND LITERATURE**SCANDINAVIAN SECTION**

2	ELEMENTARY SWEDISH
142	SCNDNVN LIT-19 CENT
C146	KIERKEGRD&EXISTENTL
C185	SEM-SCANDNAVIAN LIT
C188	SCAND FOLK NARRATIV

SLAVIC LANGUAGES AND LITERATURES**Czech**

102E	ADVANCED CZECH
155	CZECH LITERATURE

Hungarian

101B	ELEMENTRY HUNGARIAN
------	---------------------

Lithuanian

101B	ELEMNTRY LITHUANIAN
------	---------------------

Polish

102E	ADVANCED POLISH
------	-----------------

Romanian

101B	ELEMENTARY ROMANIAN
152	SURVEY-ROMANIAN LIT

Russian

2	ELEMENTARY RUSSIAN
5	INTERMEDIATE RUSSIA
11A	SELF-PACED PROG-RUS
11B	SELF-PACED PROG-RUS
12A	SELF-PACED PROG-RUS
12B	SELF-PACED PROG-RUS
13A	SELF-PACED PROG-RUS
13B	SELF-PACED PROG-RUS
15A	ACCEL ELEM RUSSIAN
25W	RUSSIAN NOVEL-TRNSL
99A	INTR-RUSSIAN CVLZTN
100B	LITERACY IN RUSSIAN
101B	THIRD-YEAR RUSSIAN
102B	INDIVIDUAL & STATE
103A	RUSSN NATL IDENTITY
119	GOLDEN AGE&REALISTS
124G	RUSSIAN LIT-GOGOL
C124N	RUSSIAN LIT-NABOKOV
130B	POET-RMNTCSM&REALSM

Serbian/Croatian

103B	ELEM SERBIAN/CROATN
------	---------------------

Slavic

88	SEM-LIT AND CULTURE
----	---------------------

SOCIAL WELFARE

100B	SOCIAL WELFARE PLCY
M104E	SOCIAL ASPCTS-AGING

SOCIOLOGY

1	INTRODUCTORY SOCIOL
M18	STAT MTHDS-SOCL SCI
101	DEVELPMT SOC THEORY
102	CONTEMP SOC THEORY
104	INTRO SOC RSCH MTHD
106A	FIELD RSRCH METHODS
113	STAT&CMPT MTHD-RSCH
114B	INTRO-SCI SOCIOLOGY
M115	ENVIRONMENTL SOCIOL
117	FMLY DMGR&ECON BHVR
CM124B	CONVRSTNL STRCTRS 2
CM125	TALK&SOCL INSTITNS
128	SOCIOL OF EMOTIONS
134	CULTURE&PERSONALITY
145	SOC DEVIANT BEHAVIOR
147A	SOCIOLOGY OF CRIME
152	ACCULTRTN&ASSIMILTN
M153	CHINESE IMMIGRATION
157	SOC STRATIFICATION
159	COMPR STD-JWSH COMM
M163	GENDER AND WORK
168	ORGANIZATNS&SOCIETY
172	ENTREPRENEURSHIP
M174	SOC OF THE FAMILY
M177	MILITARY & SOCIETY
M180	PLTCL ECON-DEVLPMNT
182	POLITICAL SOCIOLOGY
189	JAPANESE SOCIETY
197A	UNDRGRADUAT SEMINAR

197B	UNDRGRADUAT SEMINAR
197C	UNDRGRADUAT SEMINAR
197D	UNDRGRADUAT SEMINAR
197E	UNDRGRADUAT SEMINAR
197G	UNDRGRADUAT SEMINAR

SPANISH AND PORTUGUESE**Portuguese**

Z	PORTUGUSE LAB
2	ELEMENTARY PORTUGUSE
M42	CIV-SPAIN&PORTUGAL
100B	SYNTAX
102A	INTENSVE PORTUGUESE
102B	INTENSVE PORTUGUESE
M118A	PORT&SPAN-PHONOLOGY
C127	19TH-CENT PORT LIT
130A	BRAZIL LIT&IDENTITY
141	BRAZILIAN FILM&LIT

Spanish

Z	SPANISH LAB
1	ELEMENTARY SPANISH
2	ELEMENTARY SPANISH
3	ELEMENTARY SPANISH
4	INTERMEDIATE SPAN
5	INTERMEDIATE SPAN
6	INTERMEDIATE SPAN
7	INTRM SPN-SPAN SPKR
25	ADV SPANISH COMP
27	COMP-SPANISH SPKRS
28A	MEDICAL SPANISH
M42	CIV-SPAIN&PORTUGAL
60B	SPAN-AM LIT-TRNSLTN
105	SPANISH COMPOSITION
107	ADV COMP-SPAN SPKRS
M118A	PORT&SPAN-PHONOLOGY
119A	PROSE
119B	POETRY
120B	HSPNC LIT-1700-1898
124	GOLD AGE-POET&DRAMA
130	PST-ROM&RLSM&NTRLISM
140	MODERNISMO
M145B	CHICANO LIT-1960 ON
M149	FOLK LIT-HISPAN WLD
151A	WOMEN IN LIT-SPAIN
M161	FILM&LIT-SPAN-SPKNG
172	LATINOS&LING&LITRCY
197	UNDERGRAD SEMINAR

SPEECH

1	PRINC ORAL COMMNCTN
190B	FORENSICS
191	ANALYSIS & BRIEFING

STATISTICS

10	STATISTCL REASONING
M11	INTRO-STATIS MTHDS
M12	STAT MTHDS-SOCL SCI
13	STATS-LIFE&HLTH SCI
100B	INTRO-MATH STATS
110A	APPLIED STATISTICS
110B	APPLIED STATISTICS
125	STATS & RESAMPLING
130A	STAT ANALYSIS-STAT
M140	INTRO-SPATIAL STATS
170	INTRO-TIME-SER ANLY

THEATER

1B	DANCE-MUSIC THEATER
11	CONTEMP THTR ISSUES
14B	INTRO TO DESIGN
15	INTRO TO DIRECTING
20	ACTING FUNDAMENTALS
50	THTR PRDCTN&PRFRMNC
101B	RISE-SECULAR DRAMA
102E	THEA-NON-EUROP WRLD
M103B	AFR AM-MNSTRL-MUSCL
M103H	CONTEMP CHICANO THTR
104C	US THTR-WWI-PRESENT
107	DRAMA OF DIVERSITY
114B	DANCE&SNG-MUSC THTR
115B	ACTNG&VOICE&MVMNT 1
116B	ACTNG&VOICE&MVMNT 2
118A	CREATIVE DRAMATICS
121	ACTING WORKSHOP
122	MAKE-UP FOR STAGE
128B	ACTING&VOICE&MVMNT 2
CM129	TOPICS-THTR&FILM&TV
130A	FUND PLAYWRITING I
130B	FUND PLAYWRITING II
C133B	SCRIPT DVLPMT WKSH
134B	DANCE&SNG-MUSC THTR
137B	CNTNUM STD-ACTG STG
138	SPC PRB PRFRMN TCHN
147B	RENDERING
150	THTR PRDCTN&PRFRMNC

152B LIGHTING DESIGN
 153B COSTUME DESIGN
 154B SOUND DESIGN
 C155D MODEL MAKING
 C155E LIFE DRAWING
 C156B CMPTR ASSIST DESIGN
 C157B COSTUME CONSTRUCTION
 C163D DIRCTNG PRJCT-STAGE
 171A ADV THEATER LAB
 171B ADV THEATER LAB
 173A DESIGN ASGNMNT-ASST
 173B PRDCTN DSGN ASGNMNT
 174B PROJECT-STAGE MGMT
 M178 FILM&TV ACTNG WKSHP
 192 MP&TV&THTR INTRNSHP
 M193 ART&IMPRVSTN-MUSEUM

URBAN PLANNING

CM189 ENVIRONMENTALISM
 192 URBN POLCY&PLANNING

WOMEN'S STUDIES

10 FMNST-WOMEN&SOCIETY
 M107A AMRCN WOMEN WRITERS
 M107B BRITISH WOMN WRITERS
 125 WOMEN&HLTH CARE-US
 M128 ROOTS OF PATRIARCHY

M165 PSYCH OF GENDER
 M174 SOC OF THE FAMILY
 M177 MILITARY & SOCIETY
 185 SPCL TPC-WOMNS STDS
 M192 PHIL ANLY-FEM THERY

WORLD ARTS AND CULTURES

2 LOWER DIVISION SEM
 5 GLBL&TRNSCLTRL FORM
 6 BEG WAP-SUB S AFR
 8 BEG WAP-LATIN AMER
 9 BEG WAP-N AMERICA
 10 BEG WAP-EAST ASIA
 11 BEG WAP-SOUTH ASIA
 12 BEG WAP-SE ASIA
 13 BEG WAP-EUROPE
 15 BEG MOD/PSTMOD DNCE
 16 BEG IMPROVSTN-DANCE
 20 INTRO-CULTURAL STDS
 M22 INTR-AMER FLKLR STD
 56 INT WAP-SUB S AFR
 59 INT WAP-N AMERICA
 61 INT WAP-SOUTH ASIA
 63 INT WAP-EUROPE
 65 INT MOD/PSTMOD DNCE
 67 INTRO-DANCE COMP
 70 PRODUCTION

96 PRIVATE INSTR-WAC
 101 THEORIES-PERFORMNCE
 102 INTRCLTRL PERFORMNCE
 103 ARTS IN COMMUNITY
 C109A ADV WAP-N AMERICA
 C113A ADV WAP-EUROPE
 C115 ADV MOD/PSTMOD DNCE
 116 IMPROVISATION-DANCE
 118 ADV INTRDSPLYR COMP
 120 TOPCS-CULTURAL STDS
 133 TEXTILES OF WORLD
 C145 SELCTD TOPICS-DANCE
 C147A MVMT DYNMCS&PROCESS
 C148 DANCE-HEALNG&THERPY
 C168 MKING ART/REAL WRLD
 170 ADVANCED PRODUCTION
 171 LGHT DSGN-DNCE THTR
 176 INTERNSHIPS IN WAC
 C180 VIDEO PRODUCTN-ARTS
 181 ETHNOGRAPHIC FILM
 191A SENIOR PROJECT
 193 PROJECTS IN DANCE
 194 PERFORMANCE PRACTCM
 196 ADV PRIVT INSTR-WAC

TENTATIVE SPRING 2002 CLASS LISTINGS

The following section lists the undergraduate courses **TENTATIVELY SCHEDULED** for Spring Quarter. Only primary sections are listed. Revised information will be provided in the Spring online Schedule of Classes.

AEROSPACE STUDIES

Z	LEADERSHIP LAB
1C	FOUNDATION-USAF
20C	USAF AIR&SPACE POWR
130C	AIR FRCE LDRSP STDS
140C	PREP-ACTIVE DUTY

AFRO-AMERICAN STUDIES

6	BLACK INTLCTL THGHT
C101	TPCS-AFRO-AMER STDS
M102	CULTURE&MEDIA&L A
M103E	AFR AM-DPRSSN-PRSNT
M104A	EARLY AFRO-AM LIT
M110A	AFRCN AM MUS HERITG
CM112D	AFRICAN AMERICAN ART
M158B	INTRO AFRO-AMER HIS
M158C	INTRO AFRO-AMER HIS

AMERICAN INDIAN STUDIES

10	AMERICAN INDIAN STDS
197	AMERICAN INDIAN STDS

ANTHROPOLOGY

7	HUMAN EVOLUTION
8	ARCHAEOLOGY-INTRO
9	CULTURE AND SOCIETY
M80	STAT MTHDS-SOCL SCI
113Q	PREHISTÐNG-CALIF
114P	ANC CIV-WEST MID AM
M115B	HIST ARCHEOL-AMERCN
117P	LAB TPCS-ARCHAEOLOGY
120	BIOLOGICAL ANTHRO
128A	PRIM BEH NONHUM-HUM
129Q	PALEOPATHOLOGY
130	STUDY OF CULTURE
M140	LANGUAGE IN CULTURE
142A	MICROETHNOG-COMNCTN
143	FLD MTH-LING ANTHRO
147	SEL TPC-LING ANTHRO
153	EVOL-HUMAN SOCIETYS
158	HUNT&GATH SOCIETIES
161	DEVELOPMENT ANTHRO
CM168P	HLTH-NATV N AMERICAN
173Q	LATIN AMRCN COMMNTS
175W	CHANGE-CONTMP CHINA
197HB	FIELD METHODS
197M	SLCTD TOPICS-ANTHRO
197N	SLCTD TOPICS-ANTHRO

APPLIED LINGUISTICS AND TEACHING ENGLISH AS A SECOND LANGUAGE

Applied Linguistics and Teaching English as a Second Language

C115	MEDIA-SECND LANG ED
C117	LIT-SECOND LANG ED
C118	LANG TEACHING PRCTCM
125	LANG SOCIALIZATION

English as a Second Language

33C	ENGL AS A 2ND LANG
35	DVLP COMP-ESL STDTS
37	ENGLISH GRAMMR&STYL
38	STRESS&INTONATION
39C	PRESENTN&DISC LEADNG
108	PRONUNCIATION
109	INTRO-LIT-ESL STDTS

ARCHITECTURE AND URBAN DESIGN

194B	HIST-ARCH&URBN DSGN
------	---------------------

ART

1A	DRAWING
1B	SCULPTURE
11A	PAINTING
11B	PHOTOGRAPHY
11D	NEW GENRES
11E	CERAMICS
31B	MODERNISM
100	ISSUES-CONTEMP ART
130	ADVANCED DRAWING
133	ADVANCED PAINTING
137	ADVANCED NEW GENRES
145	ADVANCED SCULPTURE
147	ADVANCED PHOTOGRAPHY

148	ADVANCED CERAMICS
150	SENIOR STUDIO
189	SPECL TOPICS-STUDIO
197	HONORS COURSE

ART HISTORY

54	MODERN ART
55B	ARTS-PRE-CLMBN AMER
M102F	ETRUSCAN ART
104B	EASTERN ISLAMIC ART
C104C	PROBLMS-ISLAMIC ART
106A	ITAL ART-TRECENTO
C109A	BAROQUE ART
109B	BAROQUE ART
C110H	LATIN AMER ART-20 C
C112B	AMRCN ART 1860-1900
CM112D	AFRICAN AMERICAN ART
C115F	ART-CHINA-906-1911
127	UNDERGRAD SEMINAR
C140A	HIST-KOREAN PAINTNG
150D	TOPICS-CONTEMP ART
195A	DPRTMNTL HONORS CRS
195B	DPRTMNTL HONORS CRS

ASIAN AMERICAN STUDIES

99	ASIANS IN AMERICA
100	ASIA AM COMMUNITIES
107B	VIDEO ETHNO&DCMNTRY
M112B	ASIA AM LIT-1980 ON
115	ASIAN AMERICAN WOMEN
130C	VIETNMS AMRCN EXPRNC
M153	US &THE PHILIPPINES
171E	US-CHINA RELATIONS
197B	TPCS-ASIAN AMER STD
197E	TPCS-ASIAN AMER STD
197G	TPCS-ASIAN AMER STD
M197H	CULTURE&MEDIA&L A
197N	TPCS-ASIAN AMER STD

ATMOSPHERIC SCIENCES

2	AIR POLLUTION
3	INTR-ATMOS ENVIRMNT
6	CLIMATE&CLIMTIC CHNG
130	CIRCULATN-S M BASIN
C145	CLDS&PRECIP&AEROSOL
C165	ATMOSPHERIC RADIATN
180	NMRCL MTHD-ATMO SCI
190	OPRATNL METEOROLOGY

BIOLOGICAL CHEMISTRY

CM178	MOLECULAR GENETICS
195	CRNT RSCH-BIOL CHEM
197	TOPICS-CONTEMP BIOL

BIOMEDICAL ENGINEERING

CM103	HUMN PHYS-BMED ENGR
C171	BIOLOGIC SPECTRSCPY
CM180	INTRO-BIOMATERIALS
M196B	MDLNG&SMLTN-BIO SYS
CM196L	BIOMED&BIOCYB RSRCH

BIOSTATISTICS

100A	INTRO-BIOSTATISTICS
115	TOPICS IN ESTIMATN

CHEMICAL ENGINEERING

101C	MASS TRANSFER
103	SEPARATN PROCESSES
104A	CHEMICAL ENGR LAB 1
104C	SEMICNCTR PRCS LAB
M105A	INT-ENGR THERMODYNC
108B	CMPTR-AID DSGN&ANLY
110	ENGR THERMODYNAMICS
C115	BIOCHEM REACTN ENGR
C119	POLLUTION PREVENTION

CHEMISTRY AND BIOCHEMISTRY

2	INTRODUCTORY CHEM
14A	STRUCTRS&EQUILIBRIA
14B	THERMODNMCS&KINETCS
14BL	GEN&ORGN CHEM LAB 1
14C	ORGN MOLEC STRUCTRS
14CL	GEN&ORGN CHEM LAB 2
14D	ORGANIC REACTIONS
20A	CHEMICAL STRUCTURE
20B	ENERGETICS&CHANGE
20L	GENRL CHEMISTRY LAB
30A	INTRO-ORGANIC CHEM
30AL	GENRL CHEMISTRY LAB

30B	ORGANIC CHEMISTRY 1
30BL	ORGANIC CHEM LAB
30C	ORGANIC CHEMISTRY 2
30CL	ORGANIC CHEM LAB
88A	SERENDIPITY-SCIENCE
96	SPECIAL COURSES
103	ENVIRONMENTAL CHEM
110A	PHYS-THERMODYNAMICS
110B	STTSTC MCHNCS&KNTCS
C113B	PHYS-INT MOL SPECTR
114	PHYSICAL CHEM LAB
114H	PHYS CHEM LAB-HONOR
136	ORGNIC STRUCT MTHDS
C143B	MECH&STRUC-ORG CHEM
C145	THRTCL&COMPL ORG CH
153A	STRCTR&ENZMS&MTBLSM
153B	DNA&RNA&PROTN SYNTH
153C	METABOLISM®ULATN
153CH	METBLSM®LTN-HNRS
153L	BIOCHEMICAL MTHDS I
154	BIOCHEMICAL MTHDS II
156	PHYSICAL BIOCHEM
CM159A	REGULATN-TRANSCRPTN
CM159B	REGULATN-TRANSCRPTN
C160	BIOINFRMTC&GENOMCS
171	INTRMD INORGN CHEM
C175	INORG REACTION MECH
184	CHEMICAL INSTRMENTN

CHICANA AND CHICANO STUDIES

101	THEORETICL CONCEPTS
M102	MEX-AM&THE SCHOOLS
106	HLTH-LATINO POPULTN
M108A	MUSIC-LATIN AMERICA
111	CHIC&LAT INTLC TRAD
122	PLANNING ISS-LATINO
125	US-MEXICO RELATIONS
126	MIGRTN&IDENT&RELIGN
129	LABOR&WORKPLCE STDS
M155	LATINOS IN THE U S
168	LATINOS-PRINT MEDIA
169	INDIGNS PPLS-AMRCAS
182	WHITENESS-HIST&CLTR
197C	TOPICS-CHICANO STDS
197D	TOPICS-CHICANO STDS
197E	TOPICS-CHICANO STDS

CIVIL AND ENVIRONMENTAL ENGINEERING

15	COMPUTNG-CIVIL ENGR
108	INT-MCHN-DFMBL SLDS
128L	SOIL MECHANICS LAB
135L	STRL DSGN&TSTNG LAB
142L	REINF CNCRT STR LAB
143	DSN-PRSTR CNCR STRC
144	STRCTRL SYSTEMS DSGN
156A	ENVIRNMTNL CHEM LAB
157A	WATER RSRC STRUCTRS
157B	WATER TRTMT PLANTS
163	ATMO CHEM&AIR POLLUT
198	SPCL STDS-CIVIL ENG

CLASSICS

Classics

20	SURVEY-ROMAN CIVIL
30	INTRO-CLCSL MYTHLOGY
143	ANCIENT DRAMA
M145B	LTR ANCT GREEK PHIL
150B	FML-RMN&CHRST THGHT
152	THE ANCIENT CITY
M153F	ETRUSCAN ART
165	ANCIENT ATHLETICS

Greek

3	ELEMENTARY GREEK
101B	HOMER - ILIAD
121	PLATO

Latin

3	ELEMENTARY LATIN
103	LUCRETIVS
118	SENECA

COMMUNICATION STUDIES

10	INTRO-COMMCTN STDS
M40	LANGUAGE AND GENDER
100	COMMUNICATION THRY

101 FREEDOM OF COMUNCTN
M116 COMUNCTN-CPLS&FMLYS
M125 TALK&SOCL INSTITNS
140 THRY-PERSUASVE COMM
M147 SOCIOL OF MASS COMM
150 COMMUNICATION RSRCH
M155 INFORMTN SUPERHGHWY
160 POLITICAL COMUNCTN
170 LEGAL COMMUNICATION
185 FLD STD-COMMUNICATN
191HC DEPT HONORS RESRCH
197C MEDIA CNTNT-CRT&HIS
197F SOCIAL SYSTEMATICS
197G INTRPRSNL COMM THRY
197N HUMANISTC-MASS COMM
197R PLTC FCTR-MASS COMM
197T TECHNLGY IN COMUNCTN

COMMUNITY HEALTH SCIENCES

19 PEER HLTH CNSLR TRN
90 AGING FRONTIER
100 INTRO-COMM HLTH SCI
196A INTR-HEALTH PROMOTN

COMPARATIVE LITERATURE

1A WD LIT-ANTO-ERL MDL
2CW SRV-LIT-ENLITMNT-20C
2DW GREAT BOOKS-WORLD
4AW ANTOTY-ERLY MD AGES
4CW ENLITNMNT TO 20TH C
100 INTRO TO COMP LIT
C105 COMIC VISION
194 VARIABLE TOPICS

COMPUTER SCIENCE

2 GREAT IDEAS-COM SCI
32 INTRO TO COM SCI 2
M51A LOGC DSGN-DGTL SSTM
111 OPERATING SSTMS PRIN
112 COM SYS MDLG FNDMTL
118 CMPTR NTWRK FNDMTL
130 SOFTWARE ENGINEERNG
132 COMPILER CONSTRCTN
143 DATABASE SYSTEMS
M151B COMPUTR SYSTEMS ARCH
151C DESGN-DIGITL SYSTEMS
M152A DIGITAL DESIGN LAB
M152B DGTL DSGN PROJ LAB
161 ARTIFICIAL INTELLIGNC
M171L DATA COMM SSTMS LAB
174 ELEMNTS-CMPTR GRAPH
180 ALGORITHMS&COMPLXTY
181 FORML LANGS&AUTOMTA
190 COM SCI DSGN PROJCT
M196B MDLNG&SMLTN-BIO SYS
CM196L BIOMED&BIOCYB RSRCH

CYBERNETICS

195H HONORS THESIS
M196B MDLNG&SMLTN-BIO SYS
M196L BIOMED&BIOCYB RSRCH

DESIGN | MEDIA ARTS

22 FORM
23 DRAWING
24 VISUAL TECHNOLOGIES
25 LETTERFRMS&TYGPRPHY
26 IMAGE CAPTURE
103 VISUAL COMMUNICATN
C123 FNDMNTLS-ARCHITCTNC
153 DESIGN FOR VIDEO
155 DSGN-PRINT&DIGITAL
156B TM&MOTN-VIRTL SPACE
157A DSGN-INTERACT MEDIA
158 DSGN-ENVIRO COMNCTN
159 SENIOR PROJECT
160 TOPICS-AREA STUDIES
161A INTRO-CREATIVE INET
161C NETWORKD PUB SPACES
189 TOPICS IN DESIGN
193 PROSEMINAR-DESIGN
197 HONORS COURSE

EARTH AND SPACE SCIENCES

8 EARTHQUAKES
9 ORGN&EVLTN-SLR SYSM
17 DINOSAURS&RELATIVES
20 NAT HST-SOUTHRN CAL
61 GEOLOGIC MAPS
103A IGNEOUS PETROLOGY
103C METAMRPHC PETROLOGY
119 CONT DRFT&PLT TCTNC
121 ADV FIELD GEOLOGY
133 HIST®IONAL GEOL
135 INT-APLD GEOPHYSICS

EAST ASIAN LANGUAGES AND

CULTURES

Chinese

3 ELEM MODERN CHINESE
6 INTRMED MOD CHINESE
6R RD&WRT-INT MOD CHIN
100C ADV MODERN CHINESE
102A BUSINESS CHINESE
110C INTR-CLASCL CHINESE
120 INTR-CHINESE LING
130A MODERN CHINESE LIT
165 CHINESE BDDHST TXTS

East Asian Languages and Cultures

60 INTRO TO BUDDHISM
61 INTRO-ZEN BUDDHISM
161 BUDDHIST LIT-TRNSLT

Indic

110C ADVANCED SANSKRIT

Japanese

3 ELEM MOD JAPANESE
6 INTRMD MOD JAPANESE
15 INTRMEDT RDNG&WRITNG
M40 LANGUAGE AND GENDER
100C ADV MODERN JAPANESE
101B ADV RDNGS-MDRN JPNS
CM123 STRUCTUR-JAPANESE 2
155 JAPANESE CINEMA
C160 JAPANESE BUDDHISM
175 INTRO-JAPNS THOUGHT
197A SEM-CLASSICAL JAPAN
C197B SEM-MODERN JAPAN

Korean

3 ELEM MODERN KOREAN
3A ELEM KORN-KORN SPKR
6 INTRMED MDRN KOREAN
6A INTRMDT KOREAN-NATV
100C ADV MODERN KOREAN
101C ADV RDNG-MOD KOREAN
102C ADV KOREAN CONVRSTN
C105C KOREAN ACADMC TEXTS
172 TOPCS-KOR CHRISTIAN
187 PPLR&FLK RLGN-KOREA
197A TRADITIONAL KOREA

South and Southeast Asian Langs and Cult ures

40C INTRODUCTORY HINDI
41C INTERMEDIATE HINDI
50C INTRO VIETNAMESE
51C INTERMDT VIETNAMESE
60C INTRODUCTORY THAI
61B INTERMEDIATE THAI
70C INTRO TAGALOG
71C INTERMEDIAT TAGALOG
80C INTRO INDONESIAIAN
162A ADVANCED THAI
170A TOPICS-SE ASIAN STD
170B TOPICS-SE ASIAN STD
170C TOPICS-SE ASIAN STD

ECONOMICS

1 PRIN OF ECONOMICS
2 PRIN OF ECONOMICS
11 MICROECONOMC THEORY
M40 INTRO-STATIS MTHDS
101 MICROECONOMC THEORY
102 MACRO ECON THEORY
103 INTRO-ECONOMETRICS
104 MANAGERIAL ECONOMIC
107 HIST OF ECON THEORY
130 PUBLIC FINANCE
134B ENVIRONMNTL REGULTN
141C MATH FINANCE C
150 WAGE THEORY
160 MONEY AND BANKING
171 IND ORG-THEOR&TCTCS
172 ANLY-LAWS&LEGL INST
173 CENTRALIZED MARKETS
174 ORGNZTN OF THE FIRM
183 DEV-ECON INSTITU-US
188F APPLICATN ECON THRY
188R APPLICATN ECON THRY
188T APPLICATN ECON THRY
191 INTERNTL TRADE THRY
192 INTERNATNL FINANCE
193 INTRNATNL AREA STDS
195H HONORS THESIS SEM

EDUCATION

M102 MEX-AM&THE SCHOOLS
M112 CHILDREN&SCHOOLING
125A EXCPNTL INDIVIDUALS

M148 WOMEN IN HIGHER ED
181A EARLY CHILDHOOD ED
181B K-12 IN US PUBL ED
181D TEACHING PROFESSION
190 CMNTY SRVC LEARNING
191B ISSUES IN EDUC-HIST
C191D POLITICS OF EDUCATN
191G ADOLESCNT PSYCHOSOC
192A TCHNG&LEARNING FNCTN
192C DYNMCS-PEER TEACHNG
193A LINC
193B CBOP
193C AMERICA READS
193D COMMUNITY SERVICE
193E PEER COUNSELING
193F TEACHING INTERNSHIP
194C CULTR&COMM&HUMM DEV
197D ADV UGRAD RSRCH SEM
197F ED-EXCPNTL INDIVDLS

ELECTRICAL ENGINEERING

1 PHYSICS-ELCTRC ENGR
2 PHYSICS-ELCTRC ENGR
10 CIRCUIT ANALYSIS I
M16 LOGC DSGN-DGTL SSTM
100 ELCTRL&ELCTRNC CIR
102 SYSTEMS AND SIGNALS
103 APPLD NUMERICL COMP
110 CIRCUIT ANALYSIS II
110L CIRCUIT MSRMNTS LAB
113 DIGITAL SIGNAL PROCS
113L DGTL SGNL PRCSG LAB
114D SPEECH&IMAGE PRCSNG
115A ANALG ELCTRN CRCT 1
115AL ANALOG ELCTRN LAB 1
115BL ANALOG ELCTRN LAB 2
115C DGTL ELCTRNC CIRCTS
115D DSGN-ELCTRNC CIRCTS
M116C COMPUTR SYSTEMS ARCH
M116D DGTL DSGN PROJ LAB
M116L DIGITAL DESIGN LAB
121B PRIN-SEMICON DEVICE
122AL SEMCNDCT DVICES LAB
124 SEMICND PHYSL ELEC
131B INTR-STOCHSTC PRCSG
132A COMMUNICATN SYSTEMS
141 PRINC-FEEDBK CONTRL
161 ELECTROMAGNTC WAVES
162A WIRELESS COMMUNICTN
164BL MICRWW WIRLSS LAB 2
M171L DATA COMM SSTMS LAB
175 FOURIER OPTICS
190D SYSTEMS DESIGN

ENGINEERING AND APPLIED SCIENCE

95 ETHCL&PRFSNL ISSUES

ENGLISH

English

4HW CRITCL READ&WRITING
4W CRITCL READ&WRITING
10A ENGL LIT TO 1660
10B ENGL LIT 1660-1832
10C ENGL LIT 1832-PRES
20 INT-CREATIVE WRITING
85 AMERICAN NOVEL
88C 17TH-CENTURY LIT
88M LITERATURE&SOCIETY
95A INTRO TO POETRY
100 INT-SPEC TPCS&GENRE
M102A ASIA AM LIT TO 1980
M107A AMRCN WOMEN WRITERS
M107C SPCL TPCS-WOMEN&LIT
M111E SURV-MDVL CELTC LIT
114 WRLD LITS IN ENGLSH
118 FILM & LITERATURE
121 HIST OF ENGL LANG
133 CREATV WRIT-POETRY
134 CREAT WRIT-SHT STRY
140A CRITICISM-HIST&THRY
140B CRITICISM-SPCL TPCS
141A CHAUCER-CBURY TALES
142A SHAKES-POEM&ER PLAY
142B SHAKESP-LATER PLAYS
143 MILTON
152B DRAMA 1567-1642
153 LIT-EARLY 17 CENT
155 LIT LATER 18TH CENT
161 LATER ROMANTIC LIT
163 LATER VICT POET&PRS
164 THE NOVEL 1832-1900
166 20TH C BRIT FICTION
170A AMER LIT TO 1775
171B AMER LIT 1866-1912

172A AMER LIT 1912-1945
 172B AMER LIT SINCE 1945
 173A AMER FCTN TO 1900
 173B AMER FCTN 1900-1945
 173C AMER FCTN SINCE 1945
 177 SPECL TPCS-AMER LIT
 178 PERSPEC-AMER CLTURE
 180 MEDIEVAL LITERATURE
 180X SPECIALIZD STDS-LIT
 181 RENAISSANCE LIT
 185 VICTORIAN LIT
 188 19TH CENT AMER LIT
 189 20TH CENT AMER LIT
 190 LIT AND SOCIETY
 M197C TOPICS-ASIAN AM LIT

English Composition

2 UNIVERSITY WRITING
 3 ENGL COMP-RHET&LANG
 3H ENGL COMP-RHET&LANG
 30W INTMDT ACADMC WRITNG
 100W ACADEMIC WRITING
 120A LANG STDY TCHR-ELEM
 129A ACADEMIC WRITING-LIT
 129B ACDMC WRITNG-SOC SCI
 129C WRITING-PHY&LIF SCI
 130A COMP-ELEM SCHL TCHR
 130B COMP-2NDRY SCH TCHR
 131A WRITNG-LAW&POLITICS
 131B WRITNG-BSNS&SOC PLCY
 131C WRITNG-MED&PBLIC HLTH
 131D WRITNG-MEDIA&COMNCTN

Yiddish

102B ACCEL ELEM YIDDISH
 104 ADVANCED YIDDISH

ENVIRONMENT

M1C GLOBAL ENVIRON-TPCS
 112 SCIENCE-ENVIRONMENT
 113 L A WATERSHED
 122 INTL COASTAL MGMT
 M137 AMERICAN ENVIRONMNT
 M165 NUCLEAR WEAPONS
 198 SATELITE OCEANOGRAPHY

ENVIRONMENTAL HEALTH SCIENCES

100 INTR-ENVRMNTL HLTH

EPIDEMIOLOGY

100 PRINCP-EPIDEMIOLOGY

ETHNOMUSICOLOGY

10C WORLD MUSIC THEORY
 20B MUSIC-NR EAST&AFRIC
 91B MUSIC OF BALI
 91C MUSIC&DANCE-BALKANS
 91D MUSIC OF CHINA
 91E MUSIC&DANCE-GHANA
 91F MUSIC OF INDIA
 91G MUSIC OF JAPAN
 91H MUSIC OF JAVA
 91J MUSIC OF KOREA
 91K MUSIC OF MEXICO
 91N MUSIC OF NEAR EAST
 91P MUSIC-AFRCN AMERCRNS
 91Z OPEN ENSEMBLE
 92 MUSIC INSTRUCTION
 106B CNTMP NA INDIAN MUS
 M108A MUSIC-LATIN AMERICA
 M129C JAZZ THEORY&IMPROV
 147 CLASSCL MUSIC-INDIA
 171 ADV JAZZ PERFORMANCE
 M177 JAZZ COMBO
 181 ANTHROPOLOGY-MUSIC
 191B ADV MUSIC OF BALI
 191C ADV MSC&DNC-BALKANS
 191D ADV MUSIC OF CHINA
 191E ADV MUSC&DANC-GHANA
 191F ADV MUSIC OF INDIA
 191G ADV MUSIC OF JAPAN
 191H ADV MUSIC OF JAVA
 191J ADV MUSIC OF KOREA
 191K ADV MUSIC OF MEXICO
 191N ADV MUSIC-NEAR EAST
 191P ADV MUSIC-AFR AMRCN
 191Z ADV OPEN ENSEMBLE
 192 ADV MUSIC INSTRCTN
 197 TPCS-ETHNOMUSICOLGY

EUROPEAN STUDIES

102 TOPCS-EUROPEAN STDS

FILM, TELEVISION, AND DIGITAL**MEDIA**

106A HIST AM MOTION PIC
 106B HIST EUROPE MTN PIC
 135C ADV SCRNRWRING WKSHIP
 C144 INTERACT MULTIMEDIA
 C145 CREATV AUTHORN-WWW
 150 CINEMATOGRAPHY
 151 INTR-EXPER FILMMKG
 152 FILM&TV SND RECRDNG
 153 MOTION PICT LIGHTNG
 154 FILM EDITING
 155 DIGITAL MEDIA&TOOLS
 163 DIRECTNG THE CAMERA
 176B ADV UNDRGRAD PRDCTN
 M177 FILM&TV ACTNG WKSHIP
 178 FILM&TV PRODCTN LAB
 181A ANIMTN DSGN-FILM&TV
 181C ANIMATION WORKSHOP
 192 FILM&TV INTERNSHIP

FOLKLORE AND MYTHOLOGY

M15 INTR-AMER FLKLR STD
 M154A AFRCN AM MUS HERITG
 M170 RUSSIAN FOLKLORE

FRENCH AND FRANCOPHONE STUDIES**French**

1 ELEMENTARY FRENCH
 1G ELEM FRENCH-GRADS
 2 ELEMENTARY FRENCH
 3 ELEMENTARY FRENCH
 4 INTERMEDIATE FRENCH
 5 INTERMEDIATE FRENCH
 6 INTERMEDIATE FRENCH
 10A FRENCH CONVERSATION
 10C FRENCH CONVERSATION
 12 INTR-STDY OF FR LT
 14 INTR-FRENCH CVLZTN
 100 WRITTEN EXPRESSION
 101 WRITTEN EXPRESSION
 105 STRUCTURE OF FRENCH
 107 ADV ORAL EXPRESSION
 108A ADV PRCTCL TRANSLTN
 112 MDVL FNDTNS-EUR CIV
 114C LIT-19TH&20TH CNTRY
 117B 17TH CENTURY-PROSE
 125 EVOLUTN-FRNCH COMDY
 141 CINEMA&LIT-FRENCH
 150 STUDIES-MEDIEVL LIT
 151 STUDIES-16 CENT LIT
 160 FRANCOPHONE CULTURE
 164A FRENCH NOVL-TRNSLTN

GENERAL EDUCATION CLUSTERS

M1C GLOBAL ENVIRON-TPCS
 20C INTERRCL DYNAMCS-US
 21C HIST-MODERN THOUGHT
 22C ECON-GLOBALIZATION
 60C THE U S 1963-1974
 70C COSMOS AND LIFE
 80C FRONTRS-HUMAN AGING

GEOGRAPHY

1 PHYSICAL ENVIRONMNT
 2 BIOGEOG-CHINGNG WRLD
 3 CULTURAL GEOGRAPHY
 5 PEOPLE&EARTH ECOSYS
 M40 STAT MTHDS-SOCL SCI
 101 COASTAL GEOMORPHOLGY
 101A CST GEOMRPH-FLD&LAB
 104 CLIMATOLOGY
 M128 GLOBAL ENVR&DVLPMNT
 134 SPACE&PLACE-WST THT
 M137 AMERICAN ENVIRONMNT
 142 POPULATION GEOGRPHY
 144 ETHNICITY-US CITY
 148 ECONOMIC GEOGRAPHY
 150 URBAN GEOGRAPHY
 155 INDUS LOC&RGNL DVLP
 156 METROPL LOS ANGELES
 157 REGNL GROWTH&CHANGE
 159D PROBLEMS-GEOGRAPHY
 163 FLD ANLY-BIOGEOGRPH
 166 IMAGES OF THE EARTH
 168 GEOG INFO SYSTEMS
 170 ADV GEOG INFO SYSTM
 182A SPANISH SOUTH AMER

GERMANIC LANGUAGES**Dutch**

131 INTR-MOD DUTCH LIT

German

1 ELEMENTARY GERMAN
 2 ELEMENTARY GERMAN
 3 ELEMENTARY GERMAN
 4 INTERMEDIATE GERMAN
 5 INTERMEDIATE GERMAN
 6 INTERMEDIATE GERMAN
 60W WAR
 70 ORIGIN OF LANGUAGE
 100A HIS&CUL-BEFORE 1500
 102A ERLY GRMN FILM-CLTR
 M108 LOVE&SEX-GERMAN LIT
 M122 FAIRY TALE-LIT&SCTY
 134 CULT HIST&CURNT AFF
 140C INT-GERMAN NRTV PRS
 150 LANGUAGE&LINGUISTIC
 156 GOETHE FAUST
 160 ADV STDY-MODRN LIT
 195 SENIOR THESIS CRSE

Old Norse Studies**GERONTOLOGY**

M104C DIVERSITY IN AGING

HEALTH SERVICES

100 HEALTH SERVICES ORG

HISTORY

1B WESTERN CIVILIZATN
 1C WESTERN CIVILIZATN
 2D SCI&MAGIC&RELIGION
 3C INTR HIST SCIENCE
 3D HISTORY OF MEDICINE
 4 INTR-HIST RELIG
 9C JAPAN
 9CH JAPAN-HONORS
 10BW INT-CIVLZATN-AFRICA
 13B US&COLONL ORGNS-19C
 13C US&COLONL ORGNS-20C
 22 WRLD HIST 1760-PRES
 99 INT-HISTRCL PRCTICE
 M104B ANCIENT EGYPT CIV
 106C MID EAST 1700-PRSENT
 109A N AFRICA TO 1578
 114 MIDDLE EASTERN HIST
 116B HIST ANCIENT GREECE
 117C TRNSFRMTN-CLSCCL WLD
 118 TPC-ANCIENT HISTORY
 125D MOD EUROP-1815-1914
 126A EUR-CUL&INTELL-15C
 126F EUR-CUL&INTELL-20C
 127C WAR&DPLMNCY-COLD WAR
 129C 20TH-CENTURY GERMNY
 131C RVLTNRY RUSSIA&USSR
 136 TOPIC-EUROPEAN HIST
 138B TPCS-MDVL ENGL HIST
 141A BRITAIN-1485-1715
 150B INTELLECTL HIST US
 152B AMER DIPLOMATIC HIS
 M153 US &THE PHILIPPINES
 154B US URBAN HISTORY
 155B US WRKNG CLS MVMNTS
 156D U S WOMEN 1860-1980
 160A US CMPRTV IMMIGRATN
 161 ASIANS IN AMER HIST
 171 MEXCN REVL SNC 1910
 173 MODERN BRAZIL
 175E AFRICA-1945-PRESENT
 176B HIST OF WEST AFRICA
 179B STH AFRCA SINCE 1870
 182B THT&SOC-CHN-1000 ON
 183C WOMN-CHINA-1000-NOW
 184 20TH-CENTURY CHINA
 190B SOEAST ASIA 1815 ON
 M191C FOCL THEM-JEWSH HST
 191F THIRD REICH & JEWS
 191G EURP JEWRY-1881-NOW
 194C JESUS OF NAZARETH
 195C GENDER AND SCIENCE
 195E TOPICS-HIST OF SCI
 197A UNDERGRAD SEMINAR
 197B UNDERGRAD SEMINAR
 197C UNDERGRAD SEMINAR
 197D UNDERGRAD SEMINAR
 197E UNDERGRAD SEMINAR
 197F UNDERGRAD SEMINAR
 197G UNDERGRAD SEMINAR
 197I UNDERGRAD SEMINAR
 197J UNDERGRAD SEMINAR
 197K UNDERGRAD SEMINAR
 197L UNDERGRAD SEMINAR
 197M UNDERGRAD SEMINAR
 197N UNDERGRAD SEMINAR
 197O UNDERGRAD SEMINAR
 197P UNDERGRAD SEMINAR

HONORS COLLEGIUM

16	FICTN&PSYCH OF SELF
22	SHORT HIST-SCIENCE
29	ART-SOCL&POL CMNTRY
30	VIETNAM WAR&US CLTR
46W	LIT OF TESTIMONY
49	LAW&SCI&HIST&JRNLSM
52	CARE&CURE-MENTL ILL
55	UTOPIA-CULTRE&HIST
56	LANG-WINDOW TO MIND
70C	CLTRÐNC&RACE&DEV
97	ISS-AMRC FORGN PLCY
99	STUDENT RESEARCH
M102	CULTURE&MEDIA&L A
M106	IMAGINARY WOMEN
107	CPTLSM-LT MDVL ITAL
109	MAKING OF POETRY
M112	CHILDREN&SCHOOLING
117	RESISTANCE TO NAZIS
M119	NUCLEAR WEAPONS
124	HISTORY-CHILDBIRTH
126	MKNG CITZNS&SOCIETS
127	CITZNSHP&LDRSHP&SER
M129	HOMOSEXUALITIES
136	EVOLUTIONARY VIEWS

HUMAN GENETICS

CM178	MOLECULAR GENETICS
-------	--------------------

INDO-EUROPEAN STUDIES

M150	INTRO-INDO-EUR LING
------	---------------------

INFORMATION STUDIES

110	INFO RESR&LIBRARIES
111C	LATINO HIST&CULTURE

INTERNATIONAL DEVELOPMENT STUDIES

100A	ECON DVLP&CLTR CHNG
M100B	PLTCL ECON-DEVLPMNT
195A	DIRECTD STDS-HONORS
195B	DIRECTD STDS-HONORS
195C	DIRECTD STDS-HONORS

ITALIAN

1	ELEMENTARY ITALIAN
2	ELEMENTARY ITALIAN
3	ELEMENTARY ITALIAN
4	INTERMED ITALIAN
5	INTERMED ITALIAN
6	INTERMED ITALIAN
8C	ITAL CONVERSATION
46	ITAL CINEMA&CULTURE
100	COMPOSITION & STYLE
102B	ITAL CULTURAL EXPR
110	DANTE, IN ENGLISH
114B	MID AGES-HUMR&MRLSM
116B	RENSNCE-POWR&IMGNTN

LATIN AMERICAN STUDIES

197	TPCS-LAT AMRCN STDS
-----	---------------------

LESBIAN, GAY, BISEXUAL AND TRANSGENDER STUDIES

M101B	GAY LIT-PST STONEWL
M134	HOMOSEXUALITIES
M137	GAY&LSBN POP MUSIC
197	TOPICS-LGBT STUDIES

LIFE SCIENCES

1	EVOLUTN&ECOL&BIODIV
2	CELLS&TISSUES&ORGN
2W	CELLS&TISSUES&ORGN
4	GENETICS
15	LIFE-CONCPTS&ISSUES
194	TCHG PRCTCM-LIFESCI

LINGUISTICS**African Languages**

1C	ELEMENTARY SWAHILI
2C	INTERMEDIATE SWAHILI
7C	ELEMENTARY ZULU
8C	INTERMEDIATE ZULU
41C	ELEMENTARY HAUSA
42C	INTERMEDIATE HAUSA
61C	ELEMENTARY WOLOF
62C	INTERMEDIATE WOLOF
97	STDS-AFRICAN LANG
103C	ADVANCED SWAHILI
109C	ADVANCED ZULU
143C	ADVANCED HAUSA
150A	AFRIC LIT-ENGL TRAN

Indigenous Languages of the**Americas**

18C	ELEMENTARY QUECHUA
119C	ADVANCED QUECHUA

Linguistics

1	INTR-STUDY-LANGUAGE
10	STRCTR-ENGLSH WORDS
20	INTRO TO LINGUISTICS
110	INTRO TO HIST LING
120A	PHONOLOGY I
120B	SYNTAX I
125	SEMANTICS
127	SYNACT TYPLGY&UNIV
140	LING IN LANG TCHNG
M150	INTRO-INDO-EUR LING
165A	PHONOLOGY II
165B	SYNTAX II
170	INTRO SOCIOLINGUIST
M177	STRUCTURE OF KOREAN
C185B	COMPUTATNL LING II
195	SENIOR ESSAY

MANAGEMENT

1A	ELEMENTARY ACCOUNTN
1B	ELEMENTARY ACCOUNTN
108	BUSINESS LAW
120A	INTRMED ACCNTNG I
120B	INTRMED ACCNTNG II
122	MANAGEMNT ACCOUNTNG
123	AUDITING
124	ADVANCED ACCOUNTING
127A	TAX PRINCIPLES&PLCY
127B	CORP&PARTNERSHP TAX
130A	BASIC MANAGR FINANC
130B	ADV MANAGER FINANCE
140	ELEM PROD&OPER RSCH
150	ELEMNTS INDST RELAT

MATERIALS SCIENCE AND ENGINEERING

14	SCIENCE-ENGR MATERL
90L	PHYSCL MSRMNT-MATRL
121	MTL SCL-SEMICNDCTR
132	METALLIC ALLOYS
151	COMPOSITE MATERIALS
161	PRCSNG-CERMCS&GLASS
161L	LABORATORY-CERAMICS
CM180	INTRO-BIOMATERIALS
190	MTRL SLCTN&ENGR DSGN

MATHEMATICS**Computing, Program in**

1	COMPUTERS&COMPUTING
1S	SOFTWARE-INFO MGMT
10A	INTR TO PROGRAMMING
10B	INTRMOT PROGRAMMING
10C	ADVNCED PROGRAMMING
20A	JAVA LANG-APPLICATN
20B	ADV JAVA-APPLICATN
30	MCHN ORG&ASMBL LANG
40	INTERNET&MULTIMEDIA
60	DATA STRCTR&ALGRTHM

Mathematics

2	FINITE MATHEMATICS
3B	CALC LIFE SCI STDT
3C	CALC LIFE SCI STDT
31A	CALC&ANALYTIC GEOM
31B	CALC&ANALYTIC GEOM
31E	CALCULUS-ECON STDTS
32A	CALC OF SEVRL VAR
32B	CALC OF SEVRL VAR
33A	LINEAR ALGBRA&APPLS
33B	INFINITE SERIES
35CH	INTRMED CALC-HONORS
61	DISCRETE STRUCTURES
104	FUND CONCP-GEOMETRY
110C	ALGEBRA
111	THEORY OF NUMBERS
113	COMBINATORICS
115A	LINEAR ALGEBRA
115AH	LINEAR ALGEBRA-HNRS
115B	LINEAR ALGEBRA
117	ALGEBRA-APPLICATNS
120B	DIFFERENTIAL GEOM
121	INTRO TO TOPOLOGY
131A	ANALYSIS
131B	ANALYSIS
131BH	ANALYSIS-HONORS
131C	TOPICS IN ANALYSIS
132	CMPLX ANLY-APLICATNS
135B	ORDNRY DFRNTL EOTNS
136	PARTL DFRNTL EOTNS
142	MATHEMTCAL MODELING
146	MTHDS-APPLIED MATH

151A	APPLD NUMRCL MTHDS
151B	APPLD NUMRCL MTHDS
164	LINEAR PROGRAMMING
167	GAME THEORY
171	STOCHASTIC PROCESSES
190	HONORS MATH SEMINAR
197	ADV TOPICS IN MATH

MECHANICAL AND AEROSPACE ENGINEERING

20	FORTRAN PROGRAMMING
94	CMPTR AID DSGN&DRFT
102	MECH-PRCTL&RIGD BOD
103	ELEM FLUID MECHANIC
M105A	INT-ENGR THERMODYNC
105D	TRANSPORT PHENOMENA
131A	INTRMED HEAT TRNSFR
131AL	THRMO&HT TRNSFR LAB
133A	ENGR THERMODYNAMICS
150B	AERODYNAMICS
150R	ROCKET PRPLSN SYSTM
153A	ENGR ACOUSTICS
154B	DSGN-AEROSPCCE STRUC
156A	STRENGTH OF MATERLS
157	BASIC MECH ENGR LAB
157A	FLUID MECH&AERO LAB
161C	SPACECRAFT DESIGN
162A	INT-MCHNMS&MECH SYS
162C	ELECMECH SSTMS DSGN
162M	SENR MECH ENGR DSGN
164	DGTL CNTL-PHYS SSTM
168	FINITE ELEMENT TECH
171A	DYNAM SYS CNTRL I
192A	MATHEMATICS OF ENGR
192B	MATHEMATICS OF ENGR
193	MANUFACTR PROCESSES
198	STUDIES-MECH&AERO

MEDICINE

M196B	MDLNG&SMLTN-BIO SYS
-------	---------------------

MICROBIOLOGY AND MOLECULAR GENETICS

6	INTRO MICROBIOLOGY
12	BIOTERRORISM
101	FUNDAMENTALS BACTER
101L	BACTERIOLOGY LAB
120	ADV TCHNOS-MICROBIO
CM134	ETHICS-BIOMED RSRC
C174	MOLECULAR PARASITLGY

MILITARY SCIENCE

Z	LEADERSHIP LAB
12	US DFNS ESTBLSHMT 2
14	PRNCP-LAND NAVIGATN
125	DECISION MAKING
126	MIL PRFNLSMÐICS

MOLECULAR AND MEDICAL PHARMACOLOGY

110B	DRGS-MCHN&USE&MSUSE
------	---------------------

MOLECULAR, CELL, AND DEVELOPMENTAL BIOLOGY

30	BIOLOGY OF CANCER
40	AIDS&SEXUAL TRANSMT
100	INTRO TO CELL BIOL
104	CELL&MOLEC BIO LAB
138	DEVELOPMENTAL BIOL
M140	CELL BIO-CELL CYCLE
144	MOLECULAR BIOLOGY
155	MOLEC GENETIC MTHDS
M170	PHOTOSNTHC APPARAT
M175C	BHVR&CGNTV NEUROSCI
CM178	MOLECULAR GENETICS
190A	RESEARCH-MCD BIO
190B	RESEARCH-MCD BIO
190D	RESEARCH-MCD BIO
193	TCHG PRCTCM-MCD BIO
M194	TPCS-BIOMEDICAL SCI

MUSIC

4C	BASIC MUSICIANSHIP
20B	MUSIC THEORY II
20C	MUSIC THEORY III
71	JAZZ PERFORMANCE
C90A	UCLA CHORALE
90B	COLLEGIATE CHORUS
90D	OPERA WORKSHOP
C90E	SYMPHONY ORCHESTRA
90F	SYMPHONIC BAND
C90G	WIND ENSEMBLE
90L	MUSIC THEATER WKSHPP
90M	MRCNG&VARSITY BAND

90N JAZZ ENSEMBLE
 90P ALEXANDER TECHNIQUE
 100A GENERAL MUSIC
 115B WOODWINDS
 115C BRASS
 115D PERCUSSION
 120B MUSIC THEORY V
 120C MUSIC THEORY VI
 123C COMPOSITION
 M129C JAZZ THEORY&IMPROV
 174B LANG OF SONG-FRENCH
 C175 CHAMBER ENSEMBLES
 M177 JAZZ COMBO

MUSICOLOGY**Music History**

10 MUSIC NOW
 26C HIST&ANLY-MUSIC I
 126C HIST&ANLY-MUSIC II
 127F MUSIC-20TH CENTURY
 127G MUSIC-OTHER TOPICS
 M137 GAY&LSBN POP MUSIC
 150 HISTORY OF JAZZ

NAVAL SCIENCE

Z DRILL
 20A NAVL SHIP SYSTEM II
 102C LEADERSHIPÐICS
 103 EVOLUTION-WARFARE

NEAR EASTERN LANGUAGES AND CULTURES**Ancient Near East**

10W JERUSALEM-HOLY CITY
 M104B ANCIENT EGYPT CIV
 120C ELEM ANCNT EGYPTIAN
 140B ELEMENTARY SUMERIAN
 161B ARCHEOL-MESOPOTAMIA

Arabic

1C ELEMNTY LIT ARABIC
 102C INTERMED LIT ARABIC

Armenian

101C ELEM WSTRN ARMENIAN
 102C INTRMD WST ARMENIAN
 104C ELEM MOD EAST ARMEN
 106C ADV MOD EAST ARMEN
 160B ARMEN LIT-19&20 CEN

Hebrew

1C ELEMENTARY HEBREW
 102C INTERMEDIATE HEBREW
 103C ADVANCED HEBREW

Iranian

1C ELEMENTARY PERSIAN
 20C ACCLR T ELEM PERSIAN
 102C INTERMEDIATE PERSIAN
 131 JUDEO-PERSN-LIT&CLT
 142 PERSN POPULR ETHICS

Islamic

130 SHI'A-ISLAMIC HIST

Jewish Studies

175 MDRN HBRW NOVL-FILM

Near Eastern Languages**Turkic Languages**

111C ELEMENTARY UZBEK
 180 MDRN TRKC LANG&PPLS

NEUROBIOLOGY

106 FNCTNL NEUROANATOMY

NEUROSCIENCE

M101C BHVR&CGNTV NEUROSCI
 151 NEUROPSYCH DISEASE
 197A BEHAVIORL&COGNITIVE
 197C MOLEC&CELL&DEVLPMNTL

NURSING

190 COMMUNITY HLTH NRSNG
 195 NURSING MANAGEMENT

ORGANISMIC BIOLOGY, ECOLOGY, AND EVOLUTION

12 BIODIVRSITY&EXTINCTN
 13 EVOLUTION OF LIFE
 103 PLANT EVOLTN&SSTMTC
 106 EXPR MRN INVRT BIOL
 114 ORNITHOLOGY

120 EVOLUTION
 122 ECOLOGY
 124 FIELD ECOLOGY
 C126 BEHAVIORAL ECOLOGY
 128 PLNT PHYSIOLGCL ECOL
 134B FLD ECO-DESRT ANMLS
 C135 POPULATION GENETICS
 136 ECO&BHVR&EVOLTN LAB
 154 CALIFORNIA ECOSSTMS
 M158 CELL BIOLOGY
 M166 ANIMAL PHYSIOLOGY
 168 MARINE PHYTOPLANKTN
 M173 ANA&PHYSI-SENSE ORG
 182 POPULATION ECOLOGY
 183 APPLIED CNSRVTN BIO
 184 PHYSIOLOGCL ECOLOGY
 CM189A THEORTCL BHVRL ECOL
 190A HONORS RESEARCH
 190B HONORS RESEARCH
 190C HONORS RESEARCH
 190D HONORS RESEARCH
 M194 TPCS-BIOMEDICAL SCI

PEDIATRICS

98D ADOLESCNT SEXUALITY

PHILOSOPHY

2 INTRO-PHIL OF RELIG
 7 INT PHILOSOPHY-MIND
 21 SKEPTICISM&RATIONALTY
 22 INTRO-ETHICAL THRY
 32 LOGIC-2ND CRSE
 100C MDRN PHIL-1650-1800
 117 LT 19&ERLY 20C PHIL
 135B PREDICATE LOGIC
 136 MODAL LOGIC
 153B TPCS-ETHICAL THEORY
 154 RATIONALITY&ACTION
 176 METAPHYSICS-MODALITY
 184 TPCS IN METAPHYSICS
 196 UNDRGRAD SEM-PHILOS

PHYSICS AND ASTRONOMY**Astronomy**

3 ASTR-NATURE OF UNIV
 5 LIFE IN THE UNIVERS
 6 CHANG CNCPT-UNIVERS
 7 ASTRONOMY AND MEDIA
 82 STELLR EVOL&GALAXYS
 117 RADTN&FLUIDS-ASTRPH
 140 STELLR SYSTMS&CSMLGY

Physics

1A MECHANICS
 1B OSCILTNS&WAVES&FLDS
 1C ELECTRODYNMC&OPTICS
 1CH ELEC DYNMC&OPTCS-HNRS
 1Q CONTEMPRARY PHYSICS
 4AL LAB-MECHANICS
 4BL LAB-ELCTRCTY&MGNTSM
 6A STATICS & DYNAMICS
 6B SOUND&LIGHT&HYDRDYN
 6C ELCTRC&MAGNT&TRNSPT
 10 PHYSICS
 18L MODERN PHYSICS LAB
 91A PHYSICS WORKSHOP
 91B PHYSICS WORKSHOP
 91C PHYSICS WORKSHOP
 96A PHYSICS WORKSHOP
 96B PHYSICS WORKSHOP
 96C PHYSICS WORKSHOP
 105A ANALYTIC MECHANICS
 108 OPTICAL PHYSICS
 110A ELECTRICITY&MAGNET
 110B ELECTRICITY&MAGNET
 115A QUANTUM MECHANICS
 115C QUANTUM MECHANICS
 117 ELECTRONCS-MEASRMNT
 131 MATH METHODS-PHYSICS
 160 NUM ANLY&PRTC SMLTN
 180B PHYSCL OPT&SPEC LAB
 180F ELEM PARTICLE LAB
 C185 FOUNDATIONS-PHYSICS

PHYSIOLOGICAL SCIENCE

5 HMN PHYS-DIET&EXRCS
 6 HUMN MACHINE-PHYSIO
 13 INTRO-HUMAN ANATOMY
 CM103 HUMN PHYS-BMED ENGR
 111B FOUNDTNS-PHYSIO SCI
 111L PHYSIOL SCIENCE LAB
 C137 ADPTATN-CRDIOSCVLR
 151 LIMB DYNAMICS
 C152 ANAT&PHYSIO&BIOMECH
 M158 CELL BIOLOGY
 M168 HISTORY-PHYSIOLOGY

M173 ANA&PHYSI-SENSE ORG
 M180C BHVR&CGNTV NEUROSCI
 M194 TPCS-BIOMEDICAL SCI
 195B ADVANCES-BIOL RSRCH
 196 LAB-SYSTEMS ANATOMY
 197C VAR TPCS-PHYSIO SCI
 197Y VAR TPCS-PHYSIO SCI

POLICY STUDIES

10A INTRO-PUBLIC POLICY
 C101 DRUG ABUSE CONTROL
 CM110 INFORMTN SUPERHGHWY
 C115 ENVR&RSRC ECON&PLCY
 M116 NUCLEAR WEAPONS
 C117 CRISIS-US FORGN POL
 C142 LABR MRKT&PBLC PLCY
 C144 CMPRTV INDSTR LRLTN
 190 TOPCS-PUBLIC POLICY
 197 SEM-POLICY STUDIES

POLITICAL SCIENCE

6 INTRO-QUANTVE RSCH
 20 WORLD POLITICS
 30 INTR-POLITICAL ECON
 50 INTRO-COMPRTV PLTCS
 M105 ECON MDL-PBLC CHOIC
 M107 WOMEN AND POLITICS
 111C LATE MODRN POL THRY
 112A DEMOCRATIC THEORY
 114B AMER POL THOUGHT
 119A SPECL STDS POL THRY
 121 FRMLTN-AM FRGN POL
 123A INTERNATIONAL LAW
 126 PEACE AND WAR
 137A INTRNAT RELAT THEOR
 140C SUPREME COURT
 M141A POLITICAL PSYCHOLGY
 146E NTL PLC DVLP&IMPLMT
 149 AMRCN GOVT&POLITICS
 153B WEST EUROP POLITICS
 159A AGE OF MAO ZEDONG
 167A IDEOL&DEV-WRLD PLTC
 168 COMPRTV POLTCL ANLY
 169 SPEC STDS-COMP PLTC
 195C HONORS SEM&THESIS
 C197A POLITICAL THEORY
 C197D COMPARATIV GOVRNMNT
 M197W CAPPW WASHNGTN SEM

PSYCHIATRY AND BIOBEHAVIORAL SCIENCES

M180B CONT ISS-MEN RETARD
 M181B RSH PROB-MNTL RETRD
 192A AT-RISK POPULATIONS
 192B HLTH OUTREACH ISSUE

PSYCHOLOGY

10 INTRODUCTORY PSYCH
 15 INTRO PSYCHOBIOLOGY
 100A PSYCHOLOGICAL STATS
 100B RESEARCH METH-PSYCH
 110 FUND OF LEARNING
 111 LEARNING LAB
 112B PSYBIO-FEAR&ANXIETY
 115 BEHAVIORAL NEUROSCI
 116 BEHAVR NEUROSCI LAB
 M117C BHVR&CGNTV NEUROSCI
 119B HUMAN NEUROPHYSLOGY
 M119L HUMAN NEUROPSYCHLGY
 119P MAP MIND-MOLECULES
 M119X BIO&BEH NEURO-AGING
 120A COGNITIVE PSYCH
 121 LAB-COGNITIVE PSYCH
 124F THINKING
 127 ABNORMAL PSYCHOLOGY
 129A PERSONALITY MEASURE
 129C CULTURE&MENTAL HLTH
 129F CHLDH&ADOLESCENCE
 131 RSRCH-DVLPMTNT PSYCH
 133G CULTURE&HUMAN DEVLV
 133I APPLIED DEVLV PSYCH
 135 SOCIAL PSYCHOLOGY
 136A SOCIAL PSYCH LAB
 136B NONEXPER SOCL PSYCH
 137D INTR-HEALTH PSYCHLG
 137F INTRO-SPORT PSYCH
 142H ADV STAT METH-PSYCH
 150 MATH MODELS-PSYCH
 170A BEHAVIOR MODIFICATN
 170B FLDWK-BEHAV MODIFCT
 170C ADV FLDWRK-BHVR MOD
 171A ADV FLDWRK-BHVR MOD
 171B BEHAVRL INTERVENTNS
 173 ADV ABNORMAL PSYCH
 M176 COMJUNCTN-CPLS&FMLYS
 177 COUNSLNG RELATNSHPS

179A HEALTH-ETHNIC GROUPS
M180B CONT ISS-MEN RETARD
M181B RSH PROB-MNTL RETRD
188A RSRCH-COGNITIVE SCI
188B FLDWORK-COGNITVY SCI
190C HONORS COURSE
193 FIELDWORK IN PSYCH

RELIGION, STUDY OF

100 STUDY OF RELIGION
120 ABRAHAMIC RELIGIONS

ROMANCE LINGUISTICS AND LITERATURE**SCANDINAVIAN SECTION**

3 ELEMENTARY SWEDISH
143 SCANDINAVN LIT-20 C
C144 IBSEN ON WRLD STAGE
C180 LIT&SCANDVN SOCIETY
184 HANS CHRISTN ANDRSN

SLAVIC LANGUAGES AND LITERATURES**Czech**

102F ADVANCED CZECH

Hungarian

101C ELEMENTRY HUNGARIAN

Lithuanian

101C ELEMNTRY LITHUANIAN

Polish

102F ADVANCED POLISH

Romanian

101C ELEMENTARY ROMANIAN

Russian

3 ELEMENTARY RUSSIAN
6 INTERMEDIATE RUSSIA
11A SELF-PACED PROG-RUS
11B SELF-PACED PROG-RUS
12A SELF-PACED PROG-RUS
12B SELF-PACED PROG-RUS
13A SELF-PACED PROG-RUS
13B SELF-PACED PROG-RUS
15B ACCEL ELEM RUSSIAN
25 RUSSIAN NOVEL-TRNSL
M40 LANGUAGE AND GENDER
99BW RUSSIAN CVLZTN-20 C
101C THIRD-YEAR RUSSIAN
102C GROWING UP IN RUSSIA
103C SPECIAL TOPICS
108 BUSINESS RUSSIAN
120 LIT AND REVOLUTION
140A ANLY-NARRATIV PROSE
140D 20TH CENT MODERNISM
CM170 RUSSIAN FOLKLORE

Serbian/Croatian

103C ELEM SERBIAN/CROATN

Slavic

125 INTRWR C EUR PROSE

SOCIAL WELFARE

101 SOCL WLFR-MULTICLTR
102 ORGNZTNS&CMNTY SSTM
M104C DIVERSITY IN AGING

SOCIOLOGY

1 INTRODUCTORY SOCIOL
M18 STAT MTHDS-SOCL SCI
101 DEVELPMT SOC THEORY
102 CONTEMP SOC THEORY
104 INTRO SOC RSCH MTHD
104H HONORS THESIS RSRCH
106A FIELD RSRCH METHODS
110 SOCIOHISTCL METHODS
C112 INTRO-MATHEMTCL SOC
113 STAT&CMPT MTHD-RSCH
CM125 TALK&SOCL INSTITNS
127 MIND AND SOCIETY
132 SOC PSYCH-APPROACH
147B SOCIOL-CRIM JUSTICE
154 RACEÐNIC-INTRNTNL
M155 LATINOS IN THE U S

156 ETHNIC&STATUS GROUP
157 SOC STRATIFICATION
158 URBAN SOCIOLOGY
159 COMPR STD-JWSH COMM
168 ORGANIZATNS&SOCIETY
M174 SOC OF THE FAMILY
M175 SOCIOL OF EDUCATION
M176 SOCIOL OF MASS COMM
M180 PLTCL ECON-DEVLPMNT
182 POLITICAL SOCIOLOGY
185 AMERICAN SOCIETY
186 LAT AMER SOCIETIES
187 POPUL&SOC-MIDLE EST
191 SOCIETY&PLTCS-KOREA
195C SPCL TPCS-SOCIOLOGY
197A UNDRGRADUAT SEMINAR
197B UNDRGRADUAT SEMINAR
197C UNDRGRADUAT SEMINAR
197D UNDRGRADUAT SEMINAR
197E UNDRGRADUAT SEMINAR
M197W CAPPW WASHINGTN SEM

SPANISH AND PORTUGUESE**Portuguese**

Z PORTUGUSE LAB
3 INTERMEDIATE PORTGS
M44 CIV SPAN AM&BRAZIL
102B INTENSVE PORTUGUESE
103 LANG&POPULAR CULTUR
M118B PORT&SPN-MRPHL&SNTX
130B BRAZIL LIT&IDENTITY

Spanish

Z SPANISH LAB
1 ELEMENTARY SPANISH
2 ELEMENTARY SPANISH
3 ELEMENTARY SPANISH
4 INTERMEDIATE SPAN
5 INTERMEDIATE SPAN
6 INTERMEDIATE SPAN
7 INTRM SPN-SPAN SPKR
25 ADV SPANISH COMP
27 COMP-SPANISH SPKRS
M44 CIV SPAN AM&BRAZIL
100B SYNTAX
105 SPANISH COMPOSITION
107 ADV COMP-SPAN SPKRS
109 SPANISH-SOUTH CALIF
M118B PORT&SPN-MRPHL&SNTX
119C DRAMA
120C HSPNC LIT SNCE 1898
122 EL CAMINO-SANTIAGO
127 DON QUIJOTE
128 ENLIGHT&RMTCSM-SPN
132 20C SPANISH PROSE
133 20C SPAN POET&DRAMA
142 20C SP-AM-FCT&ESSAY
143 20C SP-AM-POET&DRAM
144 MEXICAN LITERATURE
M146 CHICANO NARRATIVE

SPEECH

1 PRINC ORAL COMMNCTN
107 PRINC-ARGUMENTATION

STATISTICS

10 STATISTCL REASONING
M11 INTRO-STATIS MTHDS
M12 STAT MTHDS-SOCL SCI
13 STATS-LIFE&HLTH SCI
100C MULTIVARIATE ANLY
110A APPLIED STATISTICS
110B APPLIED STATISTICS
130B STAT ANALYSIS-SAS
180 INTRO-BAYESIAN STAT

THEATER

1C DANCE-MUSIC THEATER
14C INTRO TO DESIGN
20 ACTING FUNDAMENTALS
50 THTR PRDCTN&PRFRMNC
101C REALSM&20C RESPONSE
M103E AFR AM-DPRSSN-PRNST
114C DANCE&SNG-MUSC THTR
115C ACTNG&VOICE&MVMNT 1
116C ACTNG&VOICE&MVMNT 2
118A CREATIVE DRAMATICS
121 ACTING WORKSHOP
125A ADVANCED MOVEMENT
128C ACTING&VOICE&MVMNT 2

C133C SCRIPT DVLPMT WKSH
134C DANCE&SNG-MUSC THTR
137C CNTNUM STD-ACTG STG
138 SPC PRB PRFRMN TCHN
148 DESIGN & TECH THEA
150 THTR PRDCTN&PRFRMNC
C153C COSTUME DSGN-FLM&TV
C154C SOUND FOR FILM&TV
C155C MARKER RENDERING
C156C CMPTR ASSIST RNDRNG
C157C COSTUME CONSTRUCTION
163C DIRECTING FOR STAGE
171A ADV THEATER LAB
171B ADV THEATER LAB
173A DESIGN ASGNMNT-ASST
173B PRDCTN DSGN ASGNMNT
M178 FILM&TV ACTNG WKSH
180 SENIOR PROJECT
192 MP&TV&THTR INTRNSHP

URBAN PLANNING

CM128 GLOBAL ENVIR&DVLPMT
191 CITIES AND PLANNING
M195 POLCY&PLAN&COMMUNTY

WOMEN'S STUDIES

10 FMNST-WOMEN&SOCIETY
M101B GAY LIT-PST STONEWL
M104C DIVERSITY IN AGING
M106 IMAGINARY WOMEN
M107A AMRCN WOMEN WRITERS
M107C SPCL TPCS-WOMEN&LIT
110A FMNST THRY-SOCL SCI
112 WOMEN AND THE ARTS
M117 WOMEN AND POLITICS
130 WOMEN OF COLOR-U S
135 WOMEN-PHYSICS&MATH
M154Q GENDR SYSTMS-GLOBAL
M155 WOMN CRITIQUE-JAPAN
171 JRSPRDNC-SEXL EQLTY
M174 SOC OF THE FAMILY
185 SPCL TPC-WOMNS STDS
197 SENIOR RESEARCH SEM

WORLD ARTS AND CULTURES

2 LOWER DIVISION SEM
5 GBLB&TRNSCLTRL FORM
6 BEG WAP-SUB S AFR
10 BEG WAP-EAST ASIA
12 BEG WAP-SE ASIA
15 BEG MOD/PSTMOD DNCE
16 BEG IMPROVSTN-DANCE
M22 INTR-AMER FLKLR STD
45 INTR-DANCE STUDIES
56 INT WAP-SUB S AFR
58 INT WAP-LATIN AMER
59 INT WAP-N AMERICA
61 INT WAP-SOUTH ASIA
62 INT WAP-SE ASIA
63 INT WAP-EUROPE
65 INT MOD/PSTMOD DNCE
69 INTR-INTCLTRL COMP
70 PRODUCTION
90 SOPHOMORE PROPOSAL
96 PRIVATE INSTR-WAC
100A ART AS SOCIAL ACTN
102 INTRCLTRL PERFORMNC
C109A ADV WAP-N AMERICA
C113A ADV WAP-EUROPE
C115 ADV MOD/PSTMOD DNCE
116 IMPROVISATION-DANCE
117 ADV TPCS-CHOREOGRAPHY
118 ADV INTRDSPLYR COMP
120 TOPCS-CULTURAL STDS
133 TEXTILES OF WORLD
159 MOVEMENT THEORIES
166 DANCE AS CLTR IN ED
170 ADVANCED PRODUCTION
172 CSTM&SCNC DSGN-DNCE
C173 SOUND RESOURCE-PERF
176 INTERNSHIPS IN WAC
C180 VIDEO PRODUCTN-ARTS
190 JUNIOR PROPOSAL
191B SENIOR PROJECT
193 PROJECTS IN DANCE
194 PERFORMANCE PRACTCM
196 ADV PRIVT INSTR-WAC

Academic Counseling

New undergraduates are encouraged to obtain counseling prior to enrollment in classes and are required to do so by the School of Engineering and Applied Science. See the list below for the names and contact numbers for your departmental or school advisers.

Arts and Architecture (310) 206-3564

Engineering and Applied Science (310) 825-2826

Nursing (310) 825-7181

Theater, Film, and Television (310) 825-5761

Letters and Science (310) 825-3382

L&S COUNSELING SERVICES

The College of Letters and Science offers a wide range of academic counseling assistance to its students, including

1. Assistance with program planning
2. Assessment of degree requirements
3. Help in choosing a major
4. Counseling regarding scholastic difficulty
5. Discussion of options and alternatives
6. Group counseling sessions on specific topics
7. Requests for exceptions to regulations
8. Prehealth and prelaw open counseling sessions
9. Counseling Assistants (CAs)—graduate students from various academic departments who assist undergraduates in selecting courses and majors throughout their first and second years at UCLA. CAs also advise students who are interested in graduate school.

To schedule a same-day appointment, visit the Letters and Science Counseling Service, A316 Murphy Hall, Monday through Friday, 8:30 a.m. to 4:30 p.m.

ASK Peer Counselors

ASK Peer Counselors are available weekdays to answer brief questions and make referrals at five different campus locations: Campbell Hall (southwest corner), Science Quad, and Royce Quad from 10 a.m. to 2 p.m., A316C Murphy Hall (ASK Web Lab) from 10 a.m. to 3 p.m., and adjacent to 1104 Murphy Hall from 10 a.m. to 4 p.m. You can also e-mail questions to ASK@college.ucla.edu.

L&S Academic Advancement Program

Academic Advancement Program (AAP) counselors work with AAP students to plan their academic programs, monitor their progress toward a degree, provide them with information about different majors' requirements and prerequisites, and discuss graduate school and career options. AAP counselors also encourage students to explore their talents and abilities, are there to listen to students, and talk with them about academic and personal problems. For AAP students who entered UCLA fall 1994 or later, AAP counselors have full signature authority as professional L&S counselors. AAP students' official

folders are housed in 1209 Campbell Hall, where petitions and other official paperwork must be submitted. Appointments are made in person weekdays 9 a.m. to 1 p.m. in 1209 Campbell Hall; appointments by phone are taken 1-3 p.m. at (310) 825-1481.

AAP Peer Counseling

AAP Peer Counseling consists of 19 advanced standing undergraduate peer counselors who work under the direct supervision of a professional counselor. Peer Counselors work with entering students and support them in the transition from high school or community college to UCLA. They focus on the students' adjustment to university life and refer them to both AAP and campus resources and services. Peer Counselor appointments for entering students can be made in person or by phone weekdays 9 a.m. to 3 p.m. in 1228 Campbell Hall, (310) 206-1572.

Pregraduate Mentoring Programs

Pregraduate mentoring programs consist of current UCLA graduate students who advise and encourage AAP undergraduates preparing for graduate and professional degrees. Mentors hold informational workshops and forums with professionals, faculty, and graduate students. Appointments can be made in person or by calling (310) 794-4186.

L&S Honors Programs

L&S Honors Programs offers a curriculum of Honors courses as well as counseling and services to students in College Honors, Honors Collegium, Departmental Scholar Program, Individual Major Program, and students going on or returning from Education Abroad. Counselors are available to help with program planning, choosing a major, planning for graduate school, and many other academic concerns. Students in College Honors may also be eligible for letters of verification, heavier course loads, and courses by examination. Obtain information on these programs and services, as well as individual appointments, in A311 Murphy Hall, (310) 825-1553. See www.college.ucla.edu/up/honors.

ACADEMIC COUNSELING DIRECTORY

Aerospace Studies

Alexandra Skierso, Staff, 210 Men's Gym, 825-1742, askierso@ucla.edu
Edward D. Phelan, Faculty, 205 Men's Gym, 825-1742, ephelan@lmumail.lmu.edu

African Studies (Graduate)

Glenda Jones, Staff, 10373 Bunche Hall, 825-2944, gjones@isop.ucla.edu
Russell G. Schuh, Faculty, 2126B Campbell Hall, 206-2663, schuh@humnet.ucla.edu

African Languages (Undergraduate)

Thomas J. Hinnebusch, Faculty, 3103N Campbell Hall, 825-9747, hinnebusch@humnet.ucla.edu
Russell G. Schuh, Faculty, 2126B Campbell Hall, 206-2663, schuh@humnet.ucla.edu

African Studies (Undergraduate)

Hartmut Walter, Faculty, 1177 Bunche Hall, 825-3116,
walter@geog.ucla.edu

Afro-American Studies

Sharma Henderson, Staff (G/UG), 2330 Murphy Hall, 825-3776,
shenderson@caas.ucla.edu
Romeria Tidwell, Faculty (G/UG), 206-1316

American Indian Studies (Graduate)

Paul V. Kroskirty, Faculty, 3142 Hershey Hall, 825-6237, paulvk@ucla.edu
Dwight Youpee, Staff, 3215 Campbell Hall, 206-7511, dyoupee@ucla.edu

Anthropology

Ray Corbett, Staff (Honors/UG), 3207 Hershey Hall, 206-3362,
rcorbett@anthro.ucla.edu
Selma Morley, Staff (UG), 3207 Hershey Hall, 206-3362,
smorley@ucla.edu
Ann Walters, Staff (G), 3215 Hershey Hall, 825-2511,
awalters@anthro.ucla.edu

Applied Linguistics (Graduate)

Lyn Repath-Martos, Staff, 3300A Rolfe Hall, 825-4631,
lyn@humnet.ucla.edu

Applied Linguistics and Teaching English as a Second Language

Lyn Repath-Martos, Staff (G/UG minors), 3300A Rolfe Hall, 825-4631,
lyn@humnet.ucla.edu

Archaeology (Graduate)

Helle Girey, Staff, A148 Fowler Building, 825-4169, hgirey@ucla.edu

Architecture and Urban Design (Graduate)

Larry Nadeau, Staff, 1317 Perloff Hall, 825-6103, nadeau@aud.ucla.edu

Art

Caron Cronin, Staff (G), 1300 Dickson, 206-7363, ccronin@arts.ucla.edu
Roma King, Staff (UG), 1300 Dickson, 825-3645, rking@arts.ucla.edu

Art History

Albert Boime, Faculty (UG), 221C Dodd Hall, 825-6814,
boime@humnet.ucla.edu
Beth Gray, Staff (G/UG), 100 Dodd Hall, 825-3480,
gray@humnet.ucla.edu
Donald F. McCallum, Faculty (G), 247E Dodd Hall, 206-5434,
mccallum@humnet.ucla.edu

Arts and Architecture, School of the

Betsy Foster/Merrilyn Pace/Isa Polt-Jones, Staff, 1100 Dickson, 206-
3564, students@arts.ucla.edu

Asian American Studies

Sefa Aina, Staff (UG), 2241 Campbell Hall, 825-1006, sefa@ucla.edu
Valerie J. Matsumoto, Faculty (G), 5377 Bunche Hall, 825-4508,
matsumot@history.ucla.edu
Meg Thornton, Staff (UG), 2239 Campbell Hall, 825-1006,
meg@ucla.edu

Athletics

Leslie Carr, Staff, Morgan Center, 825-6054, lcarr@athletics.ucla.edu
Michael Casillas, Staff, Morgan Center, 206-6838,
mcasillas@athletics.ucla.edu
Eric White, Staff, Morgan Center, 206-6209, ewhite@athletics.ucla.edu

Atmospheric Sciences

Robert G. Fovell, Faculty (UG), 7127 Math Sciences, 206-9956,
fovell@atmos.ucla.edu
Brenda D. Lewis, Staff (G/UG), 7127 Math Sciences, 825-1954,
brenda@atmos.ucla.edu

Lawrence R. Lyons, Faculty (G), 7127 Math Sciences, 206-7876,
larry@atmos.ucla.edu
Bjorn B. Stevens, Faculty (G), 7127 Math Sciences, 206-7428,
bstevens@atmos.ucla.edu
Jochen Stutz, Faculty (G), 7127 Math Sciences, 825-5364,
jochen@atmos.ucla.edu

Biological Chemistry (Graduate)

John J. Colicelli, Faculty, 33-257 CHS, 206-7800,
colicelli@mednet.ucla.edu
Antoinetta Green, Staff, 33-257 CHS, 825-2762,
agreen@mednet.ucla.edu
Gregory S. Payne, Faculty, 33-257 CHS, 206-3121,
gpayne@mednet.ucla.edu

Biology

See Organismic Biology, Ecology, and Evolution

Biomathematics (Graduate)

Carol M. Newton, Faculty, AV-625 CHS, 825-5800,
cnewton@biomath.medsch.ucla.edu
David Tomita, Staff, AV-617B CHS, 825-5554,
dtomita@biomath.medsch.ucla.edu

Biomedical Engineering (Graduate)

Abeer A.H. Alwan, Faculty, 66-147E Engineering IV, 206-2231,
alwan@icsl.ucla.edu

Biomedical Physics (Graduate)

Terry Moore, Staff, 1V-365 CHS, 825-7811, tlmoore@mednet.ucla.edu
Edward J. Hoffman, Faculty, B2-049 CHS, 825-8851,
ehoffman@mednet.ucla.edu
William H. McBride, Faculty, B3-109 CHS, 794-7051,
mcbride@radonc.ucla.edu

Biostatistics (Graduate)

William G. Cumberland, Faculty, 51-254 CHS, 825-5250, wgc@ucla.edu
Carol Yasutomi, Staff, 51-254 CHS, 267-2186, cyasutom@ucla.edu

Chemical Engineering

Diane Golomb, Staff (UG), 6426 Boelter Hall, 825-1704,
diane@ea.ucla.edu
Vasilios Manousiouthakis, Faculty (G), 5531 Boelter Hall, 825-9385,
vasilios@seas.ucla.edu

Chemistry and Biochemistry

Wendy Fujinami, Staff (UG), 4009 Young Hall, 825-1859
Robin Green, Staff (G), 4006 Young Hall, 825-3150,
green@chem.ucla.edu
Phyllis Jergenson, Staff (G), 4006 Young Hall, 825-3150,
pj@chem.ucla.edu
Prisca Lee, Staff (UG), 4009 Young Hall, 825-1859,
prisca@chem.ucla.edu

Chemistry/Materials Science (Undergraduate)

Bruce S. Dunn, Faculty, 6532D Boelter Hall, 825-1519,
dunn@seas.ucla.edu
Leslie Hinman, Staff, 6531A Boelter Hall, 825-8916, leslie@ea.ucla.edu

Chicana and Chicano Studies (Undergraduate)

Ellie Hernandez, Staff, 7351 Bunche Hall, 206-7696, lute@ucla.edu

Civil and Environmental Engineering

Chauncey Isom, Staff (UG), 6426 Boelter Hall, 206-2891,
chauncey@ea.ucla.edu
William W-G. Yeh, Faculty (G), 5732B Boelter Hall, 825-2300,
williamy@seas.ucla.edu

Classics

Beth Gray, Staff (G/UG), 100 Dodd Hall, 825-3480,
gray@humnet.ucla.edu

Steven Lattimore, Faculty (UG), 247L Dodd Hall, 825-3324,
lattimor@humnet.ucla.edu

Kathryn Morgan, Faculty (G), 289C Dodd Hall, 825-3680,
kmorgan@humnet.ucla.edu

Communication Studies (Undergraduate)

Eugenie H. Dye, Staff, 9244 Bunche Hall, 206-8446, 825-3303,
dye@ucla.edu

Community Health Sciences (Graduate)

Gail G. Harrison, Faculty, 36-071 CHS, 825-5308, gailh@ucla.edu

Diana Springer, Staff, 36-071 CHS, 825-5308, dspring@ucla.edu

Comparative Literature

Kerry Allen, Staff (G), 212 Royce Hall, 825-1147, allen@humnet.ucla.edu

Michael Floeck, Staff (UG), 212 Royce Hall, 825-4620,
floeck@humnet.ucla.edu

Katherine C. King, Faculty (G, M.A.), 360 Royce Hall, 825-5071,
king@humnet.ucla.edu

Efraín Kristal, Faculty (G, Ph.D.), 5310 Rolfe Hall, 206-2191,
kristal@ucla.edu

Ross P. Shideler, Faculty (UG), 358 Royce Hall, 825-3014,
shideler@humnet.ucla.edu

Computer Science

Mi Suk Kwon, Staff (UG), 6426 Boelter Hall, 825-0968,
misuk@ea.ucla.edu

D. Stott Parker, Faculty (G), 3532 Boelter Hall, 825-6871,
stott@cs.ucla.edu

Cybernetics (Undergraduate)

Beth Rubin, Staff, 4532H Boelter Hall, 825-7482, beth@cs.ucla.edu

Dentistry/Oral Biology (Graduate)

Douglas Junge, Faculty (M.S.), 63-078A Dentistry, 825-5795,
djunge@ucla.edu

Jason Pinnell, Staff, 63-050 Dentistry, 825-1955, jasonp@dent.ucla.edu

Igor Spigelman, Faculty (Ph.D.), 63-078B Dentistry, 825-3190,
igor@ucla.edu

Design | Media Arts

Caron Cronin, Staff (G), 1300 Dickson, 206-7363, ccronin@arts.ucla.edu

Roma King, Staff (UG), 1300 Dickson, 825-3645, rking@arts.ucla.edu

Earth and Space Sciences/Geology, Geophysics

Wayne A. Dollase, Faculty (UG), 3667 Geology, 825-3823,
dollase@ucla.edu

Lauri Holbrook, Staff (G/UG), 3683 Geology, 825-3917,
lhreed@ess.ucla.edu

Robert L. McPherron, Faculty (G), 6711 Geology, 825-1882,
rmcpherron@igpp.ucla.edu

East Asian Languages and Cultures

Andrea Beard, Staff (G/UG), 290E Royce Hall, 825-5218

Theodore Hutters, Faculty (G), 241A Royce Hall, 825-3486

East Asian Studies (Undergraduate)

Marian Katz, Staff, 11286 Bunche Hall, 206-2806, mkatz@ucla.edu

Economics

Danelle Avery, Staff (UG), 2263 Bunche Hall, 825-5118, ug-
counselor@econ.ucla.edu

Lora Clarke, Staff (G), 8292 Bunche Hall, 206-1413,
lclarke@econ.ucla.edu

Sandy Levin, Staff (UG, business economics), 2263 Bunche Hall, 825-
5118, ug-counselor@econ.ucla.edu

Julie Plotkin, Staff (UG), 2263 Bunche Hall, 825-5118, ug-
counselor@econ.ucla.edu

Education

John Bollard, Staff (G), 1009 Moore Hall, 206-1685,
bollard@gseis.ucla.edu

Rosilynn Tilley, Staff (UG minor), 1009 Moore Hall, 206-3264,
tilley@gseis.ucla.edu

Electrical Engineering

Oscar M. Stafsudd, Jr., Faculty (G), 58-113 Engineering IV, 825-4360,
stafsudd@ee.ucla.edu

John Weitzel, Staff (UG), 6426 Boelter Hall, 825-9602,
jweitzel@ea.ucla.edu

Engineering and Applied Science, School of

Office of Academic and Student Affairs (UG), 6426 Boelter Hall, 825-
2826

English

Carolyn Clark, Staff (G/UG), 2201/2222 Rolfe Hall, 825-3927/825-1389,
carolyn@humnet.ucla.edu

Michelle Harding, Staff (G), 2203 Rolfe Hall, 825-1223,
harding@humnet.ucla.edu

Janel Munguia, Staff (UG), 2222 Rolfe Hall, 825-1389,
munguia@humnet.ucla.edu

Environmental Health Sciences (Graduate)

John Bulger, Staff, 56-070 CHS, 206-1619, bulger@admin.ph.ucla.edu

Curtis D. Eckhart, Faculty, 56-070 CHS, 825-8429, ceckhart@ucla.edu

Environmental Science and Engineering (Graduate)

Richard F. Ambrose, Faculty, 46-059 CHS, 825-6144, rambrose@ucla.edu

Myrna Gordon, Staff, 46-081 CHS, 825-9901,
gordon@admin.ph.ucla.edu

Epidemiology (Graduate)

Ralph R. Frerichs, Faculty, 71-254 CHS, 825-8579, frerichs@ucla.edu

Sara Hosegera, Staff, 71-254 CHS, 206-3901,
hosegera@admin.ph.ucla.edu

Ethnomusicology

Alfred Bradley, Staff (UG), 1642 Schoenberg Music Building Annex, 825-
4768, abradley@arts.ucla.edu

Mary Crawford, Staff (G), 1642B Schoenberg Music Building Annex, 825-
4769, maryc@arts.ucla.edu

European Studies (Undergraduate)

Patrick Coleman, Faculty, 212 Royce Hall, 794-8920,
coleman@humnet.ucla.edu

Sylvia Dillon, Staff, 11371 Bunche Hall, 825-6387, sdillon@isop.ucla.edu

Film, Television, and Digital Media

See Theater, Film, and Television, School of

Folklore and Mythology (Graduate)

Michael O. Jones, Faculty, 1097 Public Policy Building, 825-3962,
mojones@humnet.ucla.edu

French and Francophone Studies

Kerry Allen, Staff (G), 212 Royce Hall, 825-1147, allen@humnet.ucla.edu

Nicole Dufresne, Faculty (UG), 232A Royce Hall, 794-8927,
dufresne@humnet.ucla.edu

Michael Floeck, Staff (UG), 212 Royce Hall, 825-4620,
floeck@humnet.ucla.edu

Malina Stefanovska, Faculty (G), 222C Royce Hall, 794-8924,
stefanov@humnet.ucla.edu

Dominic R. Thomas, Faculty (UG), 224B Royce Hall, 794-8923,
dominict@humnet.ucla.edu

Geography/Environmental Studies

Heidi Hanzi, Staff (G), 1254 Bunche Hall, 825-1166,
hhanzi@geog.ucla.edu

168 / Academic Counseling

Glen M. MacDonald, Faculty (G), 1152 Bunche Hall, 825-2568,
macdonal@geog.ucla.edu

Marilyn N. Raphael, Faculty (UG), 1176 Bunche Hall, 206-4590,
raphael@geog.ucla.edu

Monica Varsanyi, Staff (UG), 1251A Bunche Hall, 825-1166,
mvarsanyi@hup.ucla.edu

Germanic Languages

Kerry Allen, Staff (G), 212 Royce Hall, 825-1147, allen@humnet.ucla.edu

Ehrhard Bahr, Faculty (G, literature), 330 Royce Hall, 825-5194,
bahr@humnet.ucla.edu

Michael Floeck, Staff (UG), 212 Royce Hall, 825-4620,
floeck@humnet.ucla.edu

Christopher M. Stevens, Faculty (UG/G, linguistics), 334B Royce Hall,
206-4948, stevens@humnet.ucla.edu

Gerontology (Undergraduate)

Larry L. Butcher, Faculty, 8623 Franz Hall, 825-1926,
butcher@psych.ucla.edu

Amy Chen, Staff, 8631 Franz Hall, 206-0312, gerontol@psych.ucla.edu

Health Services (Graduate)

Marisabel Almer, Staff, 31-253A CHS, 825-7863,
almer@admin.ph.ucla.edu

Ronald M. Andersen, Faculty, 31-293C CHS, 206-1810,
randerse@ucla.edu

History

Barbara Bernstein, Staff (G), 6273 Bunche Hall, 825-3269,
bbernste@history.ucla.edu

Sue Jensen, Staff (UG), 6250 Bunche Hall, 825-4465,
sjensen@history.ucla.edu

Paul Padilla, Staff (UG), 6248 Bunche Hall, 825-3720,
padilla@history.ucla.edu

Shela Patel, Staff (G), 6273A Bunche Hall, 206-2627,
patel@history.ucla.edu

History/Art History (Undergraduate)

Albert Boime, Faculty (UG), 221C Dodd Hall, 825-6814,
boime@humnet.ucla.edu

Beth Gray, Staff, 100 Dodd Hall, 825-3480, gray@humnet.ucla.edu

Human Genetics (Graduate)

Marcela Benitez Green, Staff, 6506 Gonda Center, 206-0920,
mbenitez@mednet.ucla.edu

Indo-European Studies (Graduate)

Beth Gray, Staff, 100 Dodd Hall, 825-3480, gray@humnet.ucla.edu

Brent Vine, Faculty, 289B Dodd Hall, 825-1121, vine@humnet.ucla.edu

Information Studies (Graduate)

Susan Abler, Staff, 1009 Moore Hall, 825-5269, abler@gseis.ucla.edu

John Bollard, Staff, 1009 Moore Hall, 206-1685, bollard@gseis.ucla.edu

International Development Studies (Undergraduate)

Lahra Smith, Staff, 10347 Bunche Hall, 825-2927, ids@isop.ucla.edu

Islamic Studies (Graduate)

Irene Bierman, Faculty, 10286 Bunche Hall, 825-1181, Bierman@ucla.edu

Italian

Kerry Allen, Staff (G), 212 Royce Hall, 825-1147, allen@humnet.ucla.edu

Franco Betti, Faculty (G), 352 Royce Hall, 794-8906,
betti@humnet.ucla.edu

Michael Floeck, Staff (UG), 212 Royce Hall, 825-4620,
floeck@humnet.ucla.edu

Thomas J. Harrison, Faculty (UG), 350 Royce Hall, 794-8912,
harrison@humnet.ucla.edu

Labor and Workplace Studies (Undergraduate)

2001-2002 Annual Schedule of Classes

Daniel Kato, Staff, 6290 Public Policy Building, 794-5983,
dkato@ucla.edu

Latin American Studies

Carolyn Ramirez-La Faso, Staff (G/UG), 10347 Bunche Hall, 206-6571,
cramirez@isop.ucla.edu

Linda Rodríguez, Faculty (G/UG), 10347 Bunche Hall, 206-6571,
lrodriguez@isop.ucla.edu

Law, School of (Graduate)

Admissions Information, 71 Dodd Hall, 825-4041,
admissions@law.ucla.edu

Lesbian, Gay, Bisexual, and Transgender Studies (Undergraduate)

Alicia Gaspar de Alba, Faculty, 251A Kinsey Hall, 206-0516,
agdealba@ucla.edu

Letters and Science, College of

Letters and Science Counseling Services (UG), A316 Murphy Hall, 825-3382

ASK peer counselors (ASK@college.ucla.edu), available weekdays at Campbell Hall (southwest corner), Court of Sciences Quad, and Royce Quad from 10 a.m. to 2 p.m.; A316C Murphy Hall (ASK Web Lab) from 10 a.m. to 3 p.m.; and adjacent to 1104 Murphy Hall from 10 a.m. to 4 p.m.

Academic Advancement Program (UG), 1209 Campbell Hall, 825-1481

AAP Peer Counseling, 1228 Campbell Hall, 206-1572

Linguistics

Natasha Brown Levy, Staff (G/UG), 3125 Campbell Hall, 825-5060,
natasha@humnet.ucla.edu

Anoop Mahajan, Faculty (G), 3103H Campbell Hall, 206-2662,
mahajan@lifesci.ucla.edu

Pamela L. Munro, Faculty (UG), 3125 Campbell Hall, 206-0056,
munro@ucla.edu

Russell G. Schuh, Faculty (UG), 2126B Campbell Hall, 206-2663,
schuh@humnet.ucla.edu

Linguistics and Computer Science (Undergraduate)

Edward P. Stabler, Faculty, 3103F Campbell Hall, 826-8376,
stabler@ucla.edu

Management (Graduate)

Ilene Haniotis, Staff (M.B.A.), B201F Gold Hall, 825-6944,
ilene.haniotis@anderson.ucla.edu

Lydia Heyman, Staff (M.S./Ph.D.), C524 Entrepreneurs Hall, 825-2667,
lydia.heyman@anderson.ucla.edu

Materials Science and Engineering

Chauncey Isom, Staff (UG), 6426 Boelter Hall, 206-2891,
chauncey@ea.ucla.edu

Jenn-Ming Yang, Faculty (G), 6532C Boelter Hall, 825-2758,
jyang@seas.ucla.edu

Mathematics

Yvette Hassakoursian, Staff (UG), 6356 Math Sciences, 206-1286,
yhassa@math.ucla.edu

Veronica Peet, Staff (UG), 6356 Math Sciences, 206-1286,
vpeet@math.ucla.edu

Sorin Popa, Faculty (G), 6356 Math Sciences, 825-4971,
popa@math.ucla.edu

Mechanical and Aerospace Engineering

Lila Ryan, Staff (UG), 6426 Boelter Hall, 825-2889, lila@ea.ucla.edu

Jeff S. Shamma, Faculty (G), 38-137 Engineering IV, 794-4337,
shamma@seas.ucla.edu

Medicine, School of (Graduate)

Admissions Information, 12-109 CHS, 825-6081,
admissions@deans.medsch.ucla.edu

Microbiology and Immunology (Graduate)

Sherie L. Morrison, Faculty, 507 Boyer Hall, 206-5124,
sheriem@microbio.ucla.edu

Jill Rova, Staff, 1602 Molecular Sciences, 206-5148,
jillr@microbio.ucla.edu

Microbiology and Molecular Genetics

Heidi Cohen, Staff (M.A./UG), 1602B Molecular Sciences, 825-8482

Jill Rova, Staff (Ph.D.), 1602 Molecular Sciences, 206-5148,
jillr@microbio.ucla.edu

Military Science

Philip L. Barnette, Faculty, 142 Men's Gym, 825-7381, barnette@ucla.edu

Molecular and Medical Pharmacology (Graduate)

Samson A. Chow, Faculty, 23-133 CHS, 206-2282, 825-9600,
schow@mednet.ucla.edu

Elizabeth Hollendonner, Staff, 23-377 CHS, 794-7726,
ehollendonner@mednet.ucla.edu

Molecular Biology (Graduate)

Sabeeha Merchant, Faculty, 5070A Young Hall, 825-8300,
merchant@chem.ucla.edu

Bo Tendis, Staff, 168 Boyer Hall, 825-1018, botendis@mednet.ucla.edu

Molecular, Cell, and Developmental Biology

Pamela Hurley, Staff (G), 2124 Life Sciences, 794-4256,
pamelah@mcdb.ucla.edu

Frank A. Laski, Faculty (G), 556 MBI, 206-3640,
laski@ewald.mbi.ucla.edu

Chelley Maple, Staff (UG), 2124 Life Sciences, 825-7109,
chelley@mcdb.ucla.edu

Paul H. O'Lague, Faculty (UG), 4209 Life Sciences, 825-3774,
polague@ucla.edu

Molecular, Cellular, and Integrative Physiology (Graduate)

Michael Carr, Staff, 2317 Life Sciences, 825-3891, mcarr@physci.ucla.edu

Molecular Toxicology (Graduate)

John Bulger, Staff, 56-070 CHS, 206-1619, bulger@admin.ph.ucla.edu

Oliver Hankinson, Faculty, 13-186 CHS, 825-2936,
ohank@mednet.ucla.edu

Music

Alfred Bradley, Staff (UG), 1642 Schoenberg Music Building Annex, 825-4768, abradley@arts.ucla.edu

Mary Crawford, Staff (G), 1642B Schoenberg Music Building Annex, 825-4769, maryc@arts.ucla.edu

Musicology

Kathryn Goodyear, Staff (G/UG), 2443 Schoenberg Music Building, 206-5187, goodyear@humnet.ucla.edu

Raymond Knapp, Faculty (UG), 2420 Schoenberg Music Building, 206-2278, knapp@humnet.ucla.edu

Mitchell B. Morris, Faculty (G), 2430 Schoenberg Music Building, 206-1097, mmorris@humnet.ucla.edu

Naval Science

Donna Tenerelli, Staff, 123 Men's Gym, 825-9075, donna@navy.ucla.edu

Near Eastern Languages and Cultures

Diane AbuGheida, Staff (G/UG), 376 Kinsey Hall, 825-4165,
abugheid@humnet.ucla.edu

Michael Fishbein, Faculty (UG), 389 Kinsey Hall, 206-2229,
fishbein@humnet.ucla.edu

Yona Sabar, Faculty (G), 378 Kinsey Hall, 206-1389,
sabar@humnet.ucla.edu

Near Eastern Studies (Undergraduate)

Irene Bierman, Faculty, 10286 Bunche Hall, 825-1181, bierman@ucla.edu

Neurobiology (Graduate)

Nicholas C. Brecha, Faculty, 73-244 CHS, 825-9556, nbrecha@ucla.edu

Ellen Stolzenberg, Staff, 73-235 CHS, 825-9553,
estolze@mednet.ucla.edu

Neuroscience

Marie-Françoise Chesselet, Faculty (G), B114 RNRC, 267-1781,
mchessel@ucla.edu

Lori Cooper, Staff (UG), 1506D Gonda Center, 206-2349,
lcooper@mednet.ucla.edu

Suzie Vader, Staff (G), 1506D Gonda Center, 825-8153,
vader@mednet.ucla.edu

Nursing, School of

Kathy Scrivner, Staff (G/UG), 2-200 Factor Building, 825-5654,
kscrivne@sonnet.ucla.edu

Susan Young, Staff (B.S./M.S.N.), 2-200 Factor Building, 794-7461,
syoung@sonnet.ucla.edu

Rhonda Younger, Staff (Ph.D.), 2-200 Factor Building, 825-2583,
rflenoy@sonnet.ucla.edu

Oral Biology/Dentistry (Graduate)

Douglas Junge, Faculty (M.S.), 63-078A Dentistry, 825-5795,
djunge@ucla.edu

Jason Pinnell, Staff, 63-050 Dentistry, 825-1955, jasonp@dent.ucla.edu

Igor Spigelman, Faculty (Ph.D.), 63-078B Dentistry, 825-3190,
igor@ucla.edu

Organismic Biology, Ecology, and Evolution

Robin McArdle, Staff (UG), 2325 Life Sciences, 825-1680,
robinm@lifesci.ucla.edu

Nancy Purtil, Staff (UG), 2325 Life Sciences, 825-1680,
nancyp@lifesci.ucla.edu

Jocelyn Yamadera, Staff (G), 2335A Life Sciences, 825-1959,
jocelyny@lifesci.ucla.edu

Organizational Studies (Undergraduate)

Eric H. Monkkonen, Faculty, 3371 Public Policy Building, 206-4613,
emonkkon@ucla.edu

Pathology and Laboratory Medicine (Graduate)

Kenneth Dorshkind, Faculty, 11-640 Factor Building, 206-9535,
kdorshki@mednet.ucla.edu

Jo Hamady, Staff, 13-145G CHS, 825-5719, jhamady@mednet.ucla.edu

Philosophy

Joseph Almog, Faculty (UG), 362 Dodd Hall, 825-6200,
almog@humnet.ucla.edu

Arlecia Powell-Halley, Staff (G/UG), 329 Dodd Hall, 206-1356,
arlecia@humnet.ucla.edu

Physics and Astronomy

Penny Lucky, Staff (G), 3-164 Knudsen Hall, 825-2307,
plucky@physics.ucla.edu

Françoise Quéval, Staff (UG), 3-160 Knudsen Hall, 825-2453,
queval@physics.ucla.edu

Physiological Science

Michael Carr, Staff (G), 2317 Life Sciences, 825-3891,
mcarr@physci.ucla.edu

Marci Matsushita, Staff (UG), 2317 Life Sciences, 825-3892,
marci@physci.ucla.edu

Physiology (Graduate)

Sheri Klein, Staff, 53-237 CHS, 825-6717, SKlein@mednet.ucla.edu

Sally J. Krasne, Faculty, C8-149 CHS, 825-8884,
Skrasne@mednet.ucla.edu

170 / Academic Counseling

Policy Studies

Maciek Kolodziejczak, Staff (G), 3357H Public Policy Building, 206-3148, maciek@ucla.edu

Eric H. Monkkonen, Faculty (UG), 3357M Public Policy Building, 206-4613, emonkkon@ucla.edu

Political Science

Jose Cue, Staff (UG), 4256 Bunche Hall, 825-3862, 206-7669, cue@polisci.ucla.edu

Kathy Escobedo, Staff (UG), 4256 Bunche Hall, 825-3862, 206-7669, escobedo@polisci.ucla.edu

Barbara Jess, Staff (G), 4266 Bunche Hall, 825-3372, jess@polisci.ucla.edu

David O. Wilkinson, Faculty (UG), 3280 Bunche Hall, 825-3450, dow@ucla.edu

E. Victor Wolfenstein, Faculty (G), 3389B Bunche Hall, 825-3838, eww@ucla.edu

Psychiatry and Biobehavioral Sciences (Graduate)

Mary Mossman, Staff (G/UG), C8-202 NPI&H, 825-0770, mmossman@npih.mednet.ucla.edu

Psychology

Steve Herbert, Staff (UG), 1531 Franz Hall, 825-2730, undergraduate@psych.ucla.edu

Public Health, School of (Graduate)

Student Services Office

Michael S. Goldstein, Faculty, 16-071 CHS, 825-5116, msgoldst@ucla.edu

Diana Thatcher, Staff, 16-071 CHS, 825-5516, thatcher@ucla.edu

Religion, Study of (Undergraduate)

S. Scott Bartchy, Faculty, 6265 Bunche Hall, 825-4570, bartchy@history.ucla.edu

Arlecia Powell-Halley, Staff, 329 Dodd Hall, 206-1356, arlecia@humnet.ucla.edu

Romance Linguistics and Literature (Graduate)

Kerry Allen, Staff, 212 Royce Hall, 825-1147, allen@humnet.ucla.edu

Scandinavian Section

Kerry Allen, Staff (G), 212 Royce Hall, 825-1147, allen@humnet.ucla.edu

Michael Floeck, Staff (UG), 212 Royce Hall, 825-4620, floeck@humnet.ucla.edu

Mary Kay Norseng, Faculty (G/UG), 332 Royce Hall, 206-6858, norseng@humnet.ucla.edu

Slavic Languages and Literatures

Inna Gergel, Staff (G/UG), 115F Kinsey Hall, 825-3856, gergel@humnet.ucla.edu

Michael H. Heim, Faculty (G), 115L Kinsey Hall, 825-7894, heim@humnet.ucla.edu

Olga Kagan, Faculty (UG), 115K Kinsey Hall, 825-2947, okagan@humnet.ucla.edu

Social Welfare (Graduate)

2001-2002 Annual *Schedule of Classes*

Jackie Ellis, Staff, 3357F Public Policy Building, 206-8563, ellis@sppsr.ucla.edu

Sociology

Marlies Dietrich, Staff (G), 2201 Hershey Hall, 825-1026, dietrich@soc.ucla.edu

Mary Jo Johnson, Staff (UG), 2201 Hershey Hall, 825-1215, johnson@soc.ucla.edu

Spanish and Portuguese

Ernesto Guerrero, Staff (UG), 5314 Rolfe Hall, 825-8289, ernesto@humnet.ucla.edu

Hilda Peinado, Staff (G), 5304 Rolfe Hall, 825-1430, peinado@humnet.ucla.edu

Statistics (Graduate)

Dean Dacumos, Staff, 8130 Math Sciences, 825-8430, dacumos@stat.ucla.edu

Ker-Chau Li, Faculty, 6119 Math Sciences, 825-4897, kcli@stat.ucla.edu

Theater, Film, and Television, School of

Andrea Buchanan, Staff (G), 103G East Melnitz Building, 206-8441, andreab@emelnitz.ucla.edu

Roslyn Haley, Staff (UG), 103 East Melnitz Building, 206-8441, rhaley@emelnitz.ucla.edu

Catherine Hernandez, Staff (UG), 103 East Melnitz Building, 206-8441, chernand@emelnitz.ucla.edu

Steven Moore, Staff (UG), 103E East Melnitz Building, 206-8441, smoore@emelnitz.ucla.edu

Cecilia Wilmott, Staff (G), 103D East Melnitz Building, 206-8441, cwilmott@emelnitz.ucla.edu

Urban Planning (Graduate)

Vanessa Dingley, Staff, 3357D Public Policy Building, 825-7331, vdingley@ucla.edu

Urban Studies (Undergraduate)

Eric H. Monkkonen, Faculty (UG), 3371 Public Policy Building, 206-4613, emonkkon@ucla.edu

Women's Studies

Ellen C. DuBois, Faculty (G), 6265 Bunche Hall, 825-1846, edubois@ucla.edu

Christine A. Littleton, Faculty (UG), 246 Kinsey Hall, 206-8102, littletn@law.ucla.edu

Mary Margaret Smith, Staff (G/UG), 240 Kinsey Hall, 206-8156, mmsmith@wsp.ucla.edu

World Arts and Cultures

Sandra McKerroll, Staff (G/UG), 205 Kaufman Hall, 206-5467, sandram@arts.ucla.edu

Wendy Temple, Staff (G/UG), 205 Kaufman Hall, 825-8537, wtemple@arts.ucla.edu

Christopher A. Waterman, Faculty (G), 124 Kaufman Hall, 825-3951, cwater@arts.ucla.edu

Official Notices

The Office of the Dean of Students publishes "Official Notices" in the *Daily Bruin* at various times during the year. Such notices are important, and all students are held responsible for the information in them.

OFFICIAL PUBLICATIONS

Students are responsible for observing procedures and deadlines as published by the Registrar in the following:

1. *UCLA General Catalog*. The print edition of the catalog is issued biennially and is for sale in the UCLA Store for \$6.00. To obtain a copy by mail, contact the UCLA Store at (310) 825-6064. The online edition is at www.registrar.ucla.edu/catalog. Online program and course updates are at www.registrar.ucla.edu/catalog/update.
2. *Schedule of Classes*. The quarterly publication of courses offered, campus calendar, and campus procedures and policies for the term is sold in the UCLA Store, Ackerman Union. To obtain a copy by mail, contact the UCLA Store at (310) 825-6064. The online edition is at www.registrar.ucla.edu/schedule.

CLASS ATTENDANCE

Class rosters, which identify enrolled or wait-listed students, are issued to each instructor by the Registrar's Office. Attendance in UCLA classes is limited to duly enrolled regular session or concurrent University Extension students. Guests may attend lectures only with the approval of the instructor. Students may be dropped from a course for academic reasons such as lacking the approved prerequisites and requirements (SR542). If attendance is an academic requirement established by the instructor, students may be dropped from a course because of excessive absences.

AUDITING CLASSES

With the consent of the instructor, registered students and interested individuals are permitted to audit classes. Arrangements are made directly with the faculty member under any rules the faculty member may establish, and those auditing ordinarily do not participate in discussions, exams, or written papers. Audited classes are not recorded on the Study List or on transcripts for regular session courses.

CLASS NOTES

Notes or recordings made by students are for purposes of individual or group study or for other non-commercial purposes reasonably arising from the student's membership in the class or the University. Permission to make notes or recordings falls within the instructor's discretion as informed by instructional purposes, classroom order, property interests or other reasonable issues arising in the academic context. Notes and recordings may not be exchanged or distributed for commercial purposes, for compensation, or for any other purpose other than study, either between students or between a student(s) and a third party. Unless authorized by the University in advance and explicitly permitted by the instructor, commercial use of class notes or recordings constitutes an unauthorized commercial activity in violation of the *UCLA Regulations on Activities, Registered Organizations and Use of Properties*, Section IV, Paragraph A

(www.saonet.ucla.edu/csp/regs.htm). Students who violate this policy are subject to University discipline.

Further, AB 1773 was signed into law during on September , 2000, to be effective January 1, 2001. This State law amended the California Education Code, as follows:

66450. (a) Except as authorized by policies developed by the University in accordance with subdivision (a) of Section 66452, no business, agency, or person, including, but not necessarily limited to, an enrolled student shall prepare, cause to be prepared, -give, sell, transfer or otherwise distribute or publish, for any commercial purpose, any contemporaneous recording of an academic presentation in a classroom or equivalent site of instruction by an instructor of record. The prohibition applies to a recording made in any medium, including but not necessarily limited to, handwritten or typewritten class notes.

The full text of AB 1773, including a description of civil penalties and the legal and financial remedies available to the University and an individual instructor for violations of this State law, can be found at www.leginfo.ca.gov. This notice has been Prepared for distribution to all UCLA students as requested by AB 1773.

Individual instructors retain intellectual property rights in lecture material, pursuant to U.S. copyright law and California Civil Code 980(a)(1). Misuse of course notes derived from lecture material may also subject an individual to legal proceedings brought by the instructor.

Pursuant to the guidelines reviewed by the UCLA Academic Senate (1973), lecture note subscription services are permitted, if authorized in advance by the University and if approved by the instructor. The Lecture Notes service offered by the Associated Students, UCLA is currently authorized by the University to provide a course notes subscription service for particular classes. For such classes, the note taker is approved in advance by the instructor, and the instructor may review the notes before their distribution and sale through the UCLA Store Lecture Notes office at Ackerman Union. The list of classes with such a subscription service is available at Ackerman Union.

Nothing in this policy precludes an instructor from posting the course lecture notes, which they prepare or authorize to be prepared, on the UCLA-provided course website for the class, which the instructor controls. Students who are permitted by the instructor to review such course lecture notes are reminded that these policies apply to their use of any such course lecture notes posted on the course website by the instructor.

NONDISCRIMINATION

The University of California, in accordance with applicable Federal and State Laws and University Policies, does not discriminate on the basis of race, color, national origin, religion, sex, disability, age, medical condition (cancer-related), ancestry, marital status, citizenship, sexual orientation, or status as a Vietnam-era veteran or special disabled veteran. The University also prohibits sexual harassment. This nondiscrimination policy covers admission, access, and treatment in University programs and activities.

Inquiries regarding the University's student-related nondiscrimination policies may be directed to the UCLA Campus Counsel,

3149 Murphy Hall, Box 951405, Los Angeles, CA 90095-1405, (310) 825-4042. Speech- and hearing-impaired persons may call TTY (310) 206-6083.

Inquiries regarding nondiscrimination on the basis of disability covered by the Americans with Disabilities Act (ADA) or Section 504 of the Rehabilitation Act of 1973 may be directed to Dr. Douglas Martin, Special Assistant to the Chancellor/Coordinator of ADA and 504 Compliance, A239 Murphy Hall, UCLA, Box 951405, Los Angeles, CA 90095-1405, voice (310) 825-2242, TTY (310) 206-3349; www.saonet.ucla.edu/ada.htm.

Students may complain of any action which they believe discriminates against them on the ground of race, color, national origin, marital status, sex, sexual orientation, disability, or age and may contact the Office of the Dean of Students, 1206 Murphy Hall, and/or refer to Section 111.00 of the *University of California Policies Applying to Campus Activities, Organizations, and Students* (available in 1206 Murphy Hall) for further information and procedures.

STUDENT CONDUCT POLICIES

Students are members of both society and the academic community with attendant rights and responsibilities. Students are expected to comply with the general law, University policies, and campus regulations.

A. Jurisdiction

The University shall have jurisdiction over student conduct that occurs on University property, or in connection with official University functions whether on or off University property. Although the University will not routinely invoke its disciplinary processes over student conduct that occurs off campus except in connection with an official University function, the University shall have discretion to exercise jurisdiction over conduct that occurs off campus and that would violate student conduct and discipline policies or regulations if the conduct had occurred on campus when:

1. The alleged misconduct indicates the student poses a threat to the safety or security of any member(s) of the University community; or
2. The alleged misconduct involves academic work or the forgery, alteration, misuse of any University document, record, key, electronic device, or identification.

Specifically, the University may choose to exercise jurisdiction over off-campus incidents under section (1) above where the alleged misconduct involves:

- a. Physical abuse, including but not limited to, rape, sexual assault, sex offenses, and other physical assault; threats of violence; or conduct that threatens the health or safety of any person;
- b. Stalking (as defined in Section 102.10 of the *University of California Policies Applying to Campus Activities, Organizations, and Students*);
- c. Sexual harassment (as defined in Section 102.09 of the *University of California Policies Applying to Campus Activities, Organizations, and Students*);
- d. Hazing or any method of initiation or pre-initiation into a campus organization or any activity engaged in by the organization or members of the organization which

causes, or is likely to cause, bodily danger, physical harm, or personal degradation or disgrace resulting in physical or mental harm to any student or other person.

In determining whether or not to exercise off-campus jurisdiction in cases under section (1) above, the University will consider the seriousness of the alleged misconduct; whether the alleged victim is a member of the campus community; the ability of the University to gather evidence, including the testimony of witnesses; or whether the off-campus conduct is part of a series of actions that occurred both on and off campus.

This section is intended only to provide guidance for the exercise of discretion by the University in invoking its jurisdiction over conduct that occurs off campus. It may not be relied upon by any student charged under this section to create any rights, substantive or procedural, or as a basis for a challenge to the exercise of the University's jurisdiction.

B. Grounds for Discipline

The Chancellor may impose discipline for violation of, or an attempt to violate any University policies or campus regulations. The lack of intent to commit a violation is not a factor in determining if a violation occurred; however, the lack of intent may be considered a mitigating factor in determining the appropriate sanction if it has been determined that a violation has occurred. Violations or attempted violations include, but are not limited to, the following types of misconduct (note that the following section numbers 102.01 through 102.25 are adapted from the *University of California Policies Applying to Campus Activities, Organizations, and Students*):

C. Types of Misconduct

102.01: Academic Dishonesty. All forms of academic misconduct, including but not limited to, cheating, fabrication, plagiarism, or facilitating academic dishonesty.

For the purposes of this Code, the following definitions apply:

102.01a: Cheating. Cheating includes, but is not limited to, the use of unauthorized materials, information or study aids in any academic exercise; or, helping another student commit an act of academic fraud; or, the failure to observe the expressed procedures or instructions of an academic exercise, e.g., examination instructions regarding alternate seating or conversation during an examination.

102.01b: Fabrication. Fabrication includes, but is not limited to, falsification or invention of any information or citation in an academic exercise.

102.01c: Plagiarism. Plagiarism includes, but is not limited to, the use of another's words or ideas as if they were one's own; including, but not limited to representing, either with the intent to deceive or by the omission of the true source, part of or an entire work produced by someone other than the student, obtained by purchase or otherwise, as the student's original work; or, representing the identifiable but altered ideas, data or writing of another person as if those ideas, data or writing were the student's original work.

102.01d: Multiple Submissions. Multiple submissions includes, but is not limited to, the resubmission by a student of any work which has been previously submitted for credit in identical or similar form in one course to fulfill the requirements of a second course, without the informed permission/consent of the instructor of the second course; or,

the submission by a student of any work submitted for credit in identical or similar form in one course to fulfill the requirements of a concurrent course, without the permission/consent of the instructors of both courses.

102.02: Other Forms of Dishonesty. Other forms of dishonesty, including but not limited to, fabricating information or knowingly furnishing false information or reporting a false emergency to the University or to University officials acting in the performance of their duties.

102.03: Forgery. Forgery, alteration, or misuse of any University document, record, key, electronic device, or identification. Section 102.03 applies to any individual for whom the University maintains records, regardless of current student status.

102.04: Theft. Theft of, conversion of, misappropriation of, or damage to or destruction of, any property of the University or property of others while on University premises or at official University functions; or possession of any property of the University or others stolen while on University premises or at official University functions.

102.05: Computers. Theft or other abuse of computing facilities or computer time, including but not limited to: unauthorized entry into a file to use, read, or change the contents or for any other purpose; unauthorized transfer of a file; unauthorized use of another individual's identification or password; use of computing facilities to interfere with the work of another student, faculty member, or University official; use of computing facilities to interfere with a University computing system.

Violation of the University of California Electronic Mail Policy (see www.ucop.edu/ucophome/policies/email), or of any UCLA acceptable or allowable use policy, will also be considered a violation of Section 102.05.

102.06: Unauthorized Conduct. Unauthorized possession of, receipt of, duplication of, or use of the University's name, insignia, or seal. Unauthorized entry to, possession of, receipt of, or use of any University properties, equipment, resources, or services.

Selling or distributing course lecture notes, handouts, readers or other information provided by an instructor, or using them for any commercial purpose, without the express permission of the instructor.

Selling commencement tickets.

102.07: University-Owned Housing. Violation of policies, regulations, or rules governing University-owned or -operated housing facilities or leased housing facilities located on University property.

102.08: Physical Abuse. Physical abuse, including but not limited to, rape, sexual assault, sex offenses, and other physical assault; threats of violence; or conduct that threatens the health or safety of any person.

102.08a: Rape. For the purposes of this Code, rape refers to "rape" as defined by the California Penal Code (as it may be amended from time to time). Among other acts, the Penal Code prohibits the following acts, which are summarized below:

1. Sexual intercourse against a person's will accomplished by force or threats of bodily injury.

2. Sexual intercourse against a person's will where the person has reasonable fear that she (or he) or another will be injured if she (or he) does not submit to the intercourse.

3. Sexual intercourse where the person is incapable of giving consent, or is prevented from resisting, due to alcohol or drugs, and this condition was known, or reasonably should have been known by the accused.

4. Sexual intercourse where the person is incapable of resisting because she (or he), at the time, is unconscious or asleep, and this is known to the accused.

102.08b: Sexual Assault. The act of sexual assault includes: forced sodomy (anal intercourse); forced oral copulation (oral-genital contact); rape by foreign object (forced penetration by a foreign object, including a finger); and sexual battery (the unwanted touching of an intimate part of another person for the purpose of sexual arousal). These also include situations when the accused sexually assaults a complainant incapable of giving consent, including where the complainant is prevented from resisting due to alcohol or drugs and this condition was known, or reasonably should have been known by the accused.

NOTE: For the purpose of this regulation, students should understand that:

1. Forced intercourse, or other unwanted sexual contact, is defined as rape or sexual assault whether the assailant is a stranger or an acquaintance of the complainant.
2. Intoxication of the assailant shall not diminish the assailant's responsibility for sexual assault.

102.09: Sexual Harassment. Unwelcome sexual advances, requests for sexual favors, and other verbal or physical conduct of a sexual nature constitute sexual harassment when:

- a. submission to such conduct is made either explicitly or implicitly a term or condition of instruction, employment, or participation in other University activity;
- b. submission to or rejection of such conduct by an individual is used as a basis for evaluation in making academic or personnel decisions affecting an individual; or
- c. such conduct has the purpose or effect of unreasonably interfering with an individual's performance or creating an intimidating, hostile, or offensive University environment.

In determining whether the alleged conduct constitutes sexual harassment, consideration shall be given to the record of the incident as a whole and to the totality of the circumstances, including the context in which the alleged incidents occurred.

102.10: Stalking. Stalking behavior in which an individual willfully, maliciously, and repeatedly engages in a knowing course of conduct directed at a specific person which reasonably and seriously alarms, torments, or terrorizes the person, and which serves no legitimate purpose.

102.11: "Fighting Words." The use of "fighting words" by students to harass any person(s) on University property, on other property to which these policies apply, or in connection with official University functions or University-sponsored programs.

"Fighting words" are those personally abusive epithets which, when directly addressed to any ordinary person are, in the context used and as a matter of common knowledge, inherently likely to provoke a violent reaction whether or not they actually do so. Such words include, but are not limited to, those terms widely recognized to be derogatory references to race, ethnicity,

religion, sex, sexual orientation, disability, and other personal characteristics. "Fighting words" constitute "harassment" when the circumstances of their utterance create a hostile and intimidating environment which the student uttering them should reasonably know will interfere with the victim's ability to pursue effectively his or her education or otherwise to participate fully in University programs and activities.

102.12: Hazing. Hazing or any method of initiation or pre-initiation into a campus organization or any activity engaged in by the organization or members of the organization which causes, or is likely to cause, bodily danger, physical harm, or personal degradation or disgrace resulting in physical or mental harm to any student or other person.

102.13: Obstruction or Disruption. Obstruction or disruption of teaching, research, administration, disciplinary procedures, or other University activities.

102.14: Disorderly Conduct. Disorderly or lewd conduct.

102.15: Disturbing the Peace. Participation in a disturbance of the peace or unlawful assembly.

102.16: Failure to Comply. Failure to identify oneself to, or comply with directions of, a University official or other public official acting in the performance of their duties while on University property or at official University functions, or resisting or obstructing such University or other public officials in the performance of or the attempt to perform their duties.

102.17: Controlled Substances. Unlawful manufacture, distribution, dispensing, possession, use, or sale of, or the attempted manufacture, distribution, dispensing, or sale of controlled substances, identified in Federal and State law or regulations.

102.18: Alcohol. Manufacture, distribution, dispensing, possession, use, or sale of, or the attempted manufacture, distribution, dispensing, or sale of alcohol which is unlawful or otherwise prohibited by, or not in compliance with, University policy or campus regulations.

102.19: Destructive Devices. Possession, use, storage, or manufacture of explosives, firebombs, or other destructive devices.

102.20: Weapons. Except as expressly permitted by law, possession, use, storage, or manufacture of a firearm or other weapon capable of causing bodily injury.

102.21: Violation of Disciplinary Conditions. Violation of the conditions contained in the terms of a disciplinary action imposed under this Code.

102.22: Violation of Emergency or Interim Suspension Conditions. Violation of the conditions contained in a written Notice of Emergency or Interim Suspension issued pursuant to Section IV. of this Code.

102.23: Violation of Campus Restraining Order. Violation of the conditions contained in a written Campus Restraining Order issued pursuant to Section III.A.2.a.(1) of this Code.

102.24: University Properties. Using University properties for the purpose of organizing or carrying out unlawful activity.

102.25: Violations of Law. Violation of Federal, State or local laws.

RAPE AND OTHER FORMS OF SEXUAL ASSAULT

UCLA does not tolerate sexual assault in any form, including acquaintance or date rape. Where there is probable cause to believe that the campus regulations prohibiting sexual assault have been violated, the campus pursues disciplinary actions which may include sanctions up to and including dismissal from the University.

A student charged with sexual assault can be prosecuted under California criminal statutes and disciplined under the campus student conduct policies and regulations. Even if the criminal justice authorities choose not to prosecute, the campus can pursue disciplinary action.

Definitions

A student who individually, or in concert with others, participates in any of the following misconduct is subject to University discipline (refer to the *UCLA Student Conduct Code* which is available from the Office of the Dean of Students, 1206 Murphy Hall, and at www.deanofstudents.ucla.edu). The following language describes specific conduct which, at UCLA, may subject a student to University discipline:

For detailed definitions of rape and sexual assault, refer to Sections 102.08a and 102.08b of the Student Conduct Policies listed above.

If a Person Has Been Raped or Sexually Assaulted

Those who believe that they are the victims of rape or other forms of sexual assault should

1. **Immediately call the police department.** If possible, call 911 or the UCLA Police Department at (310) 825-1491; see www.ucpd.ucla.edu.
2. **Get medical attention.** Campus police will provide transportation to the Santa Monica UCLA Medical Center Emergency Room for emergency medical treatment and evidence collection. A counselor from the Santa Monica Rape Treatment Center will be available at that time, free of charge.

Utilize campus and community support services:

1. **Contact a Rape Services Consultant (RSC)** at the Center for Women and Men. RSCs have expertise in working with victims of rape or sexual assault. They can discuss options and alternatives, help identify the most appropriate support services, and provide information about medical care, psychological counseling, academic assistance, legal options, how to file a police report, and how to file a complaint through the Office of the Dean of Students. RSCs are available to assist UCLA faculty, staff, and students regardless of where or when the assault occurred. For assistance, contact the Center for Women and Men at (310) 206-8240 or go to 2 Dodd Hall and ask to speak to an RSC.
2. **Contact the Rape Treatment Center** at Santa Monica UCLA Medical Center (310-319-4000) for free emergency medical treatment and counseling services.

Campus Discipline Process When the Assailant Is a Student

Those who believe that they are the victims of rape or other forms of sexual assault by a student on University properties or in conjunction with an official University function may file a complaint directly with the Office of the Dean of Students, 1206 Murphy Hall.

Cases referred to the Office of the Dean of Students will be treated under the hearing procedures set forth in the *UCLA Student Conduct Code*. Where the allegation is of rape or other forms of sexual assault, and the case is referred to the Student Conduct Committee, the following additional procedures shall apply:

1. The complainant shall be entitled, for support, to have up to two persons of the complainant's choice accompany the complainant to the hearing. A support person may be called as a witness, and the fact that he or she is to act as a witness shall not preclude that person's attendance throughout the entire hearing. If a support person is also a witness, the committee chair (or the hearing officer) may require him or her to testify before the complainant. Neither of these persons shall be entitled to represent or defend the complainant. Similar rights shall be afforded to the accused student.
2. The complainant shall have the right to be present during the entire hearing, notwithstanding the fact that the complainant is to be called as a witness.
3. Evidence of the complainant's past sexual history, including opinion evidence, reputation evidence, and evidence of specific instances of the complainant's sexual conduct, shall not be admissible by the accused student unless the committee chair or hearing officer makes a specific finding of relevance after an offer of proof by the accused student. Under no circumstances is past sexual history admissible to prove consent. The offer of proof must be made and resolved by the panel before the complainant testifies.
4. The hearing shall be closed to spectators.

HARASSMENT

Sexual Harassment

Every member of the campus community should be aware that the University is strongly opposed to sexual harassment and that such behavior is prohibited both by law and by University policy.

Definition

For a detailed definition of sexual harassment, refer to Section 102.09 of the Student Conduct Policies listed above.

Complaint Resolution

Experience has demonstrated that many complaints of sexual harassment can be effectively resolved through informal intervention. Individuals who experience what they consider to be sexual harassment are advised to confront the alleged offender immediately and firmly.

Additionally, an individual who believes that she or he has been sexually harassed may contact the alleged offender's supervisor and/or a Sexual Harassment Information Center counselor for help and information regarding sexual harassment complaint resolution or grievance procedures at one of the locations listed below as determined by the complainant's status at the University at the time of the alleged incident:

1. Academic Personnel, Eliza Vorenberg, Assistant to the Vice Chancellor - Academic Personnel, 3109 Murphy Hall, (310) 794-4217
2. Campus Ombuds Office, 501 Westwood Plaza, 105 Strathmore Building, (310) 825-7627 or 924 Westwood Blvd., suite 540, (310) 794-6802 (for Medical Enterprises)
3. Center for Student Programming, Dr. Joan Brown, Associate Director, 105 Kerckhoff Hall, (310) 825-7041
4. Center for Women and Men, Tina Oakland, Director, 2 Dodd Hall, (310) 825-3945
5. Dean of Students Office, Kathleen McMahon, Assistant Dean of Students, 1206 Murphy Hall, (310) 825-3871
6. Employee Labor Relations, Lynne Thompson, Employee and Labor Relations Manager, Campus Human Resources, UCLA Wilshire Center, suite 200, (310) 794-0860
7. Graduate Division, Susan Townsley, Office Manager, 1237 Murphy Hall, (310) 825-4383
8. Healthcare Human Resources, Jim Justiss, 924 Westwood Boulevard, suite 200, (310) 794-0500
9. Neuropsychiatric Hospital, Cynthia Cohen, Associate Director Administration/Human Resources Director, 760 Westwood Plaza, B7-370, (310) 206-5258
10. Office of Residential Life, Dr. Amy Gershon, Judicial Coordinator, Residential Life Building, (310) 825-3401
11. School of Dentistry, Ann Beech, Assistant Dean, A3-042 Dentistry Building, (310) 825-7146; Dr. Robert Krasny, School of Dentistry, 23-087 Dentistry Bldg.; 310-825-5248
12. School of Medicine, Tina Simmons, Human Resources, 924 Westwood Boulevard, suite 540 (310) 794-6802; Dr. Neil H. Parker, Senior Associate Dean of Student Affairs/Graduate Medical Education, 12-139 CHS, (310) 825-6774; Joyce Fried, Dean's Office, 12-138 CHS, (310) 794-1958
13. Staff Affirmative Action Office, Linda Avila, Interim Staff Affirmative Action Officer, 1103 Ueberroth; 310-825-0751
14. Student Psychological Services, Dr. Harold Pruett, Director, 4223 Math Science Building, (310) 825-0768
15. University Extension, Joan Kollar, Director, Human Resources, 629 UNEX Building, (310) 825-4287; Fred Churchill, Director of Student Services, 214 UNEX Building, (310) 825-2656
16. Santa Monica UCLA Medical Center, Nancy Mercier, Manager, 1250 16th Street., Santa Monica, California 90404, (310) 319-4351

Other Forms of Harassment

The University strives to create an environment which fosters the values of mutual respect and tolerance and is free from discrimination based on race, ethnicity, sex, religion, sexual orientation, disability, age, and other personal characteristics. Certainly harassment, in its many forms, works against those values and often corrodes a person's sense of worth and interferes with one's ability to participate in University programs or activities. While the University is committed to the free exchange of ideas and the full protection of free expression, the University also recognizes that words can be used in such a way that they no longer express an idea, but rather injure and intimidate, thus undermining the ability of individuals to participate in the University community. The *University of California Policies Applying to Campus Activities, Organizations, and Students* (hereafter referred to as *Policies*) presently prohibit a variety of conduct by students which, in certain contexts, may be regarded as harassment or intimidation.

For example, harassing expression which is accompanied by physical abuse, threats of violence, or conduct that threatens the health or safety of any person on University property or in connection with official University functions may subject an offending student to University discipline under the provisions of Section 102.08 of the *Policies*.

Similarly, harassing conduct, including symbolic expression, which also involves conduct resulting in damage to or destruction of any property of the University or property of others while on University premises may subject a student violator to University discipline under the provisions of Section 102.04 of the *Policies*.

Further, under specific circumstances described in the *University-wide Student Conduct Harassment Policy*, students may be subject to University discipline for misconduct which may consist solely of expression. Copies of this *Policy* are available in the Office of the

Dean of Students, 1206 Murphy Hall, or in any of the Harassment Information Centers listed below:

1. Campus Ombuds Office, 501 Westwood Plaza, 105 Strathmore Building, (310) 825-7627, www.saonet.ucla.edu/ombuds/.
2. Center for Women and Men, 2 Dodd Hall, (310) 825-3945
3. Office of Residential Life, Residential Life Building, (310) 825-3401, www.orl.ucla.edu.
4. Dashew International Center for Students and Scholars, 106 Bradley Hall, (310) 825-1681, www.saonet.ucla.edu/intl/
5. Student Psychological Services, 4223 Math Sciences, (310) 825-0768, or A3-062 Center for the Health Sciences, (310) 825-7985, www.saonet.ucla.edu/sps.htm
6. Office of Fraternity and Sorority Relations, 105 Kerckhoff Hall, (310) 825-6322, www.saonet.ucla.edu/csp/fsr/.

Complaint Resolution

One of the necessary measures in our efforts to assure an atmosphere of civility and mutual respect is the establishment of procedures which provide effective informal and formal mechanisms for those who believe that they have been victims of any of the above misconduct.

Many incidents of harassment and intimidation can be effectively resolved through informal means. For example, an individual may wish to confront the alleged offender immediately and firmly. An individual who chooses not to confront the alleged offender and who wishes help, advice, or information is urged to contact any of the Harassment Information Centers listed immediately above.

In addition to providing support for those who believe they have been victims of harassment, Harassment Information Centers offer persons the opportunity to learn about the phenomena of harassment and intimidation; to understand the formal and informal mechanisms by which misunderstandings may be corrected and, when appropriate, student perpetrators may be disciplined; and to consider which of the available options is the most useful for the particular circumstances.

With regard to the *Universitywide Student Conduct Harassment Policy*, complainants should be aware that not all conduct which is offensive may be regarded as a violation of this *Policy* and may, in fact, be protected expression. Thus, the application of formal institutional discipline to such protected expression may not be legally permissible. Nevertheless, the University is committed to reviewing any complaint of harassing or intimidating conduct by a student and intervening on behalf of the complainant to the extent possible.

DISCLOSURE OF STUDENT RECORDS

Pursuant to the Federal Family Educational Rights and Privacy Act, the California Education Code, and the University of California Policies Applying to the Disclosure of Information from Student Records, students at UCLA have the right to

1. Inspect and review records pertaining to themselves in their capacity as students, except as the right may be waived or qualified under Federal and State Laws and University Policies
2. Have withheld from disclosure, absent their prior consent for release, personally identifiable information from their student records, except as provided by the Federal and State Laws and University Policies

3. Inspect records maintained by UCLA of disclosures of personally identifiable information from their student records
4. Seek correction of their student records through a request to amend the records or, if such request is denied, through a hearing
5. File complaints with the U.S. Department of Education regarding alleged violations of the rights accorded them by the Federal Act

UCLA, in accordance with the Federal and State Laws and the University Policies, has designated the following categories of personally identifiable information as "public information" which UCLA may release and publish without the student's prior consent: name, address (local/ mailing, permanent, and/ or e-mail), telephone numbers, major field of study, dates of attendance, number of course units in which enrolled, degrees and honors received, the most recent previous educational institution attended, participation in officially recognized activities (including intercollegiate athletics), and the name, weight, and height of participants on intercollegiate athletic teams.

Students who do not wish certain items (i.e., name, local/ mailing, permanent, and/ or e-mail address, telephone numbers, major field of study, dates of attendance, number of course units in which enrolled, and degrees and honors received) of this "public information" released and published may so indicate through URSA OnLine (www.ursa.ucla.edu/). To restrict the release and publication of the additional items in the category of "public information," complete the Decline to Release form available from the Enrollment and Degree Services, 1113 Murphy Hall.

Student records which are the subject of the Federal and State Laws and the University Policies may be maintained in a variety of offices, including the Registrar's Office, Office of the Dean of Students, UCLA Career Center, Graduate Division, and the offices of a student's college or school and major department. Students are referred to the *UCLA Campus and CHS Directory* which lists all the offices that may maintain student records, together with their campus address and telephone number. Students have the right to inspect their student records in any such office subject to the terms of the Federal and State Laws and the University Policies. Inspection of student records maintained by the Registrar's Office is by appointment only. Call (310) 206-0482 or inquire at Academic Record Services, 1134 Murphy Hall.

A copy of the Federal and State Laws, the University Policies, and the *UCLA Campus and CHS Directory* may be inspected in the office of the Information Practices Coordinator, 500 UCLA Wilshire Center. Information concerning students' hearing rights may be obtained from that office and from the Office of the Dean of Students, 1206 Murphy Hall.

In addition to the public information described above, information related to students' Social Security number, sex, and marital status, and the name(s), address(es), and telephone number(s) of their parents or next of kin are made available to the UCLA External Affairs Department for use in alumni, development, and public relations activities. To restrict the release of this additional information, complete a Request for University Relations Information Restriction form available from the Enrollment and Degree Services, 1113 Murphy Hall.

EMERGENCIES

Students should be familiar with safety instructions posted in classrooms, labs, and other campus facilities. Be prepared to

respond safely and appropriately to a fire, earthquake, toxic spill, or accident.

At UCLA, 911 is the “all-purpose” emergency phone number. You do not need to dial an outside line from a campus phone, and you do not need any coins to dial 911 from a pay phone. When you call 911, try to remain calm and do not hang up until you answer all of the operator’s questions.

You may also obtain general instructions during a major emergency by calling the 24-hour emergency hotline at 1-800-900-UCLA and by listening to the UCLA emergency radio at AM810. See www.ehs.ucla.edu for more information.

Here are some general guidelines for specific emergencies:

Earthquake

When an earthquake hits, take cover immediately. If you are indoors, get under a desk or table, or between seating rows in a lecture hall. **DO NOT RUN OUTSIDE.** If you are in a hallway or if you are outside, move to an open area quickly and drop to the ground, covering your head and neck as best you can. If you are in your car, stop carefully and stay in the car.

After the shaking stops, check for injuries. Do not use telephones for personal calls, as this overloads phone lines and prevents emergency personnel from reporting injuries. After a severe quake at UCLA, department heads and emergency coordinators will lead building evacuations. Do not use elevators. Go to campus evacuation areas, which are wide open spaces like the quads, athletic fields, and uncovered parking lots (see Campus Evacuation Map on next page). Wait for instructions before entering buildings or parking structures. Refrain from spreading rumors and do not go sightseeing. Remain calm and help others.

You can learn more about earthquakes by accessing the Southern California Earthquake Center at scec.ess.ucla.edu.

Fire

If you see a fire, close the door where the fire is located, activate the nearest alarm, and call 911. When you sound the alarm or hear the alarm signal, get out of the building as quickly and calmly as possible. Do not use the elevators. Do not reenter the building until the all-clear signal has been given by emergency personnel.

UCLA does not expect students or employees to fight fires. Use a fire extinguisher only if you have had the training and you feel it is safe to do so. Be aware of campus fire alarm and extinguisher locations before a fire occurs.

Hazardous Spills

Noxious odors may or may not indicate a toxic spill. Do not attempt to clean up any hazardous material spill involving toxic, chemical, radioactive, infectious, or flammable materials. If a spill occurs in a classroom or lab, alert the supervisor or lab manager. Call 825-5689 (UCLA Office of Environment, Health, and Safety), or 911 (after hours) if the spill happens outdoors or in an unsupervised area.

Accidents

Call 911 immediately to get assistance. If you are qualified to do so, give first aid to injured persons. Do not attempt to move the seriously injured.

Basic emergency care training is available through the Red Cross at (310) 445-9900. For further information about emergency preparedness, call the UCLA Office of Environment, Health and Safety at (310) 825-5689.

CAMPUS MAP

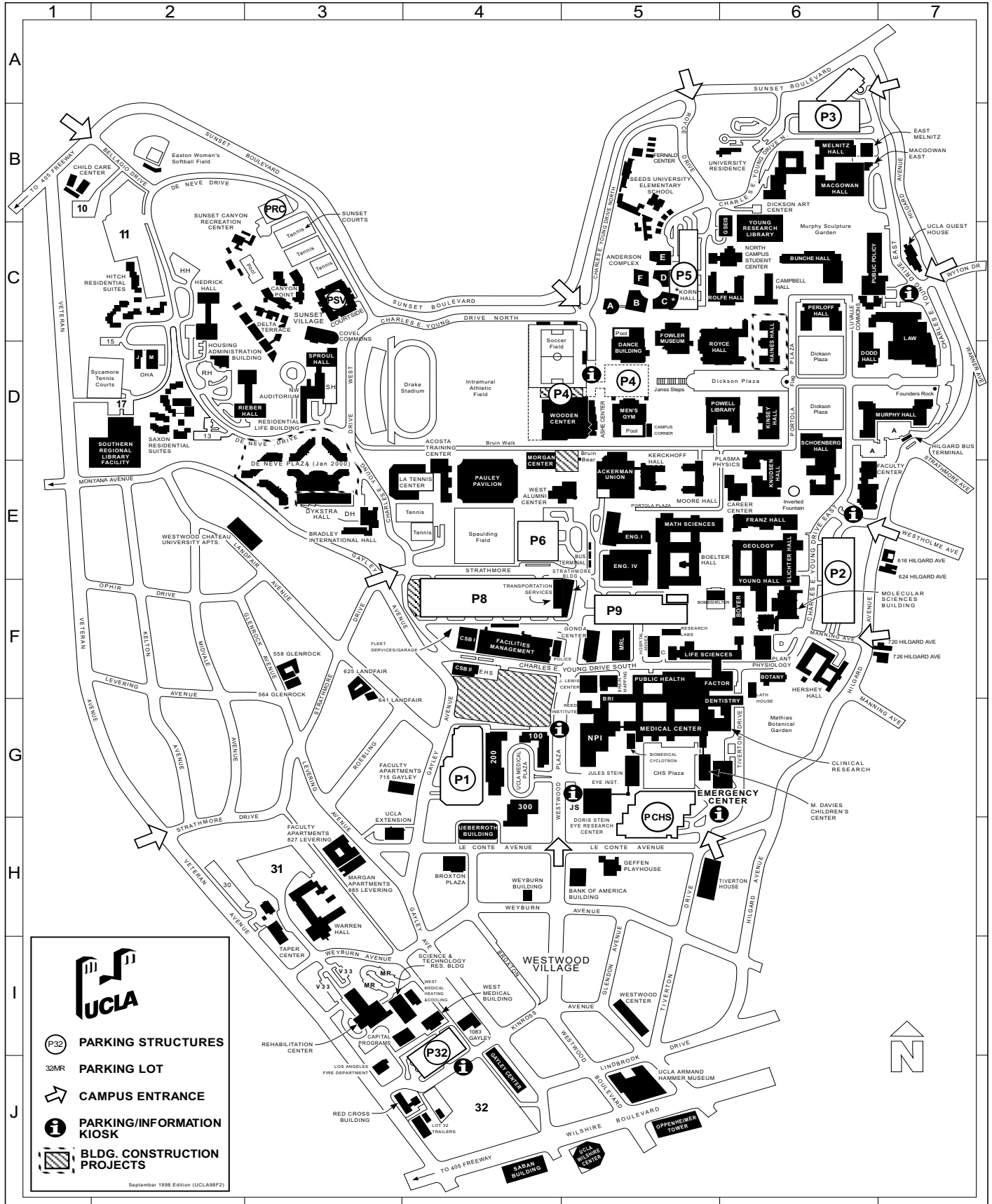

Index

A

Academic Advancement Program (AAP), 165
 academic counseling, 165
 academic policies, 40
 academic transcript, 32
 accidents, 177
 address change, 15
 admission and enrollment policies, 40
 alternative examination dates, policy on, 52
 Arthur Ashe Student Health and Wellness Center, 33
 ASK peer counselors, 165
 auditing classes, 171
 AutoPay, 15

B

bank loans and electronic processing, 17
 BAR statement, 15
 billing,
 BAR statement, 15
 billing statement, see BAR statement
 Bruin Direct, 15, 17
 Bruin OnLine, 28
 BruinCard, 35
 buildings, names and abbreviations, 51

C

calendar, 8-9
 Campus Ombuds Office, 33
 cancellation of registration, 16
 candidacy, declaration of, 41
 Career Center, 35
 Center for Student Programming, 33
 Center for Women and Men, 33
 change of address, 15
 on URSA OnLine, 26
 change of name, 32
 class attendance, 171
 class levels, 42
 class listings, 49
 class notes, 171
 commuter services, 34
 computer labs, 31
 concurrent enrollment, 40
 counseling
 Academic Advancement Program, 165
 academic, 165
 L&S counseling services, 165
 course listing format,
 schedule format at a glance, 49
 course materials fees, 10
 course materials, 36
 Cultural and Recreational Affairs, 33
 current-term degree candidate, 21
 CyberPay, 15

D

Dashew International Student Center, 35
 Dean of Students, 33
 debt management session, 18
 declaration of candidacy, 41
 degree checks, 41
 degree policies, 41
 Degree Progress Report (DPR), 41
 departmental courses and seminars, 44
 diplomas, 43
 disabilities
 Disabilities and Computing Program, 34
 services for students, 34
 discipline process (for sexual assault), 174
 disclosure of student records, 176
 distance learning at UCLA, 45
 drop procedures, 23
 impacted courses, 23
 nonimpacted courses, 23

E

earthquake, emergency procedures, 177
 educational tax benefits, 19
 emergencies
 accidents, 177
 earthquake, 177
 fire, 177
 hazardous spills, 177
 enforced requisites, 22
 enrollment, 11, 21
 199 Courses, 22
 appointments, 21
 concurrent, 40
 enrollment petitions, 23
 graduate student one-pass system, 21
 in-person, 21
 policies, 40
 restricted classes, 22
 undergraduate two-pass system, 21
 URSA, 21
 exit interview, 18
 extramural support, 19

F

Fall Quarter 2001
 Class Listings, 53
 fee charts 12-13
 final examination chart, 52
 Federal Family Educational Loan Program (FFELP), 18
 Fee Deferrals, 16
 fees
 deferrals, 19
 Fall Quarter 2001, 12-13
 late payment, 16
 miscellaneous, 14
 payment methods, 15

remissions, 19
 Student Health Insurance Plan, 10
 waiver requests, 10

field studies/internships, 45
 final examinations,
 Fall 2001 appointments, 52
 policy on alternate dates, 52
 policy, 52
 financial aid
 distribution through BAR, 17
 online services, 17
 Financial Aid Office, 17
 financial support, 17

G

graduate
 class levels, 42
 leaves of absence, 16
 registration and readmission, 40
 student enrollment, 21
 Graduate Student Support office, 19
 graduation
 final degree audits, 42
 in absentia, 42
 tips for graduating seniors, 43

H

harassment, 175
 hazardous spills, 177
 holds, 11
 on URSA, 26
 honors, 42
 Hope Scholarship Tax Credit, 19
 Housing Services, 33
 housing, on campus, 33, 34

I

impacted courses, 22
 in absentia graduation, 42
 in-person enrollment, 21
 Instructional Enhancement Initiative, 29
 Insurance, Student Health Insurance Plan, 10
 intercampus visitor program, 41
 internships/field studies, 45

L

late payment
 after Friday of the second week, 16
 late study lists, 23
 Lesbian, Gay, Bisexual, and Transgender Resource Center, 34
 Letters and Science counseling services, 165
 Letters and Science Writing II Courses 46
 libraries, 34
 Lifetime Learning Credit, 19
 loans
 fund distribution, 18
 short term educational, 19

unit requirement, 18

M

master's degrees, 43
 minors, 42
 miscellaneous fees, 14
 MyUCLA, 29

N

name change, 32
 newsgroups, 29
 nondiscrimination, 171

O

off-campus housing, 34
 Office of International Students and
 Scholars, 35
 official notices, 171
 official publications, 171
 official study list changes, 23
 official transcripts, (academic and
 verification), 32
 Ombuds Office 33
 on-campus housing, 33
 one-pass system, graduate students, 21
 online course listings, 49

P

parking and commuter services, 34
 parking permits, 34
 paying fees, 15
 peer counseling, 165
 policies
 academic, 40
 admission and enrollment, 40
 alternate examination dates, 52
 final examinations, 52
 student conduct, 172
 privacy release, disclosure of student
 records, 176
 professional schools seminar program 47
 publications, official, 171

R

readmission
 graduate, 40
 undergraduate, 40

reduced fee programs, 10
 refunds, 16
 Registrar's Office services, 32
 registration, 10
 cancellation, 16
 confirmation, 15

S

satisfactory progress (for financial aid
 recipients), 18
 Scholarship Resource Center, 17
 scholarships for undergraduate students,
 17
 services
 Ashe Student Health and Wellness
 Center, 33
 Bruin OnLine, 28
 Campus Ombuds Office, 33
 computer labs, 30, 31
 housing, 33
 international students, 35
 L&S counseling, 165
 Lesbian, Gay, Bisexual, and
 Transgender Resource Center, 34
 parking and commuter, 34
 Registrar's Office, 32
 student legal, 35
 student psychological, 35
 students with disabilities, 34
 short-term eLoans, 19
 sponsored student information, 20
 student conduct policies, 172
 Student Health Service, 33
 Student Legal Services, 35
 Student Loan Interest Deduction, 19
 Student Loan Services, 18
 Student Psychological Services, 35
 student records, disclosure of, 176
 Student Services, 33
 study list, official, 23
 changes to, 23
 late study lists, 23

T

tax benefits for education, 19

textbooks and course materials, 36
 transcripts, 43
 academic 32
 verification, 32
 tuition
 for students advanced to doctoral
 candidacy, 16, 40

U

UCLA BruinCard, 35
 UCLA Career Center, 35
 UCLA homepage, 29
 UCLA Online, 28
 UCLA Store, 36
 UCLA Student Billing Statement, see BAR
 statement
 undergraduate
 class levels, 42
 degrees, 41
 readmission, 40
 scholarships, 17
 two pass enrollment system, 21
 university buildings, 51
 University Records System Access
 see URSA
 URSA, 11, 26
 appointment information, 21
 appointment times, 25
 enrollment, 21
 OnLine, 26
 CyberPay, 15
 security, 26
 study list changes 24
 Telephone, 27

V

verification transcripts, 32
 visitor program, intercampus, 41

W

wait lists, 21
 withdrawal, 16, 18
 Writing II Courses 46